16 PAGES

The Evening Examiner

PROBABILITIES.
Moderate to fresh westerly to north-westerly winds; clearing. Sunday — Moderate northerly winds; fine and a little warmer.

VOL. L., No. 118 PETERBOROUGH, SATURDAY, MAY 20, 1922 PRICE THREE CENTS

DIVINE HEALER MAKES BIG HIT AMONG NATIVES

Rheumatism Appears to be the Most Popular Malady--Miracle Stories Outrival Fish Stories.

MANY NEWCOMERS

CREDITON, Ont., May 20.—(Special.)—Rheumatism seemed to be the predominating malady among those who were waiting around in the rain yesterday for the purpose of receiving treatment at the hands of the divine healer, who seems now to be outrivalling airplanes as the modern wonder for topical conversation, whose bungalow has overshadowed the seats outside the only hotel here as an evening gathering place, and who has turned the hitherto tranquil village of Crediton into a modely of people and miracle stories.

The weather has not dampened the ardor or a goodly number of people, some newcomers, others returning for the completion or continuance of their course of treatment.

Now that the newspapers have got hold of the seemingly increditable stories of his healings, the people in the surrounding countryside are even more anxious to give him a trial and alleviating them of some of their troubles, presumably for the recognized fee of one dollar for treatment.

Most of the sceptics, who were wont a few weeks ago to stand around the front porch in the evenings with a sarcastic smile lurking at the corners of their mouth, shaking their head the meanwhile, have remembered in the interim some little complaint that worried them at times and going in to see the healer in a shamefacedly way, are now in their turn looking upon the unbelievers with derision, and shrugging their shoulders in a kind of "he cured me" manner.

A GOOD CONCERT AT ST. GEORGE'S

Rev. W. R. Courage Occupied the Chair—The Program.

The concert held last night in the basement of St. George's Church, South Peterborough, was a decided success. Quite a number attended, despite the cheerless drizzle which prevailed outside.

Rev. W. R. Courage proved a capable chairman. After the chairman's remarks, the opening number was a pianoforte solo by Mr. Alex. **Seager,** which was highly appreciated, judging by the enthusiastic manner in which he was encored.

Master Gatfield proved a capable violinist, and responded to the call for an encore with another lively number.

A comic song was rendered by Mr. W. H. Thomas, in which he started out by asking for applause, and finished up by leading the audience through the chorus of his song, "Every Cloud has a Silver Lining."

Mr. C. Coleman sang "Hold Your Hand Out, You Naughty Boy," in his usual inimitable manner.

Mrs. Scholey's clear, high soprano was heard to good advantage in a dainty number, and she responded to an encore with that pathetic melody, "Just a-Wearyin' For You," which was well received.

Quite a feature of the evening was a dialogue, enacted by four of the choir girls, entitled "The Society For the Purpose of Doing Good."

The aim of this society was to sew for the poor, but being composed of old maids and widows, it was quite natural that they should keep their eyes open for a beau at the same time. Miss Huxley — as "Jemima Jenkins" — had written some "poetry" which she was anxious to read to the society members, but, as she said, she felt rather delicate about doing so if anyone objected. After she had read it, she declared that she was quite a "poetater."

Those taking part were: "Miss Marigold," old maid, Ida Parks; "Jemima Jenkins," old maid, Miss M. Huxley; "Mrs. Raymond," widow, Ivy Williams; "Susana Riddle," widow, Margaret Andrews.

Others who helped to make the evening a success were: Master Ashton Fife, recitation; instrumental duet, Messrs. Breadman and Gibson; Elsie Breadman, piano solo; recitation, Percy Luther; song, Nellie Yarrington; piano solo, Linda Blowers; song, Mabel Scott; recitation, Gladys Jay; song, Mr. Gatfield. Mr. Alex. Seager, Miss Gatfield, and Miss G. Jay acted as accompanists.

AGREEMENT REACHED BETWEEN FACTIONS

DUBLIN, May 20. — (Canadian Press.)— Strong rumors were current here this afternoon that an agreement had been reached between Michael Collins, head of the Provisional government and Etton De Valer's Republican leader. The rumors began circulating when at 3:55 o'clock this afternoon the Dail Eireann had not yet resumed its sessions.

10 Years Kingston Penitentiary For Dr. Milburn Kemp

TORONTO, May 20.—(Canadian Press.)—Dr. Milburn Kemp, found guilty of performing an illegal operation, was sentenced to ten years in penitentiary to-day by Mr. Justice Riddell. John Armstrong, charged with conspiracy by procuring the commission of crime received ten years in penitentiary, and Gordon Kemp, also charged with conspiracy, was given five years.

INDIANS APPEAL FOR FRANCHISE

Urge the Removal of Disabilities and Restrictions Now Imposed in That British Dominion.

EMPIRE'S FRIENDS.

DELHI, India, May 20.—(Associated Press.)—Members of the Indian legislature and delegates from South Africa have apealed to Lord Reading, the Viceroy, to induce the government of the Union of South Africa to remove the disabilities and restrictions that are imposed upon Indians in that British dominion.

The deputation was led by Sir Jamsetjee Jeejeebhoy and included delegates from South Africa as well as members of the Indian legislature. It represented to Lord Reading the present situation of Indians in South Africa, and urged him to make strong representation to the Union Government of South Africa in order to secure for Indians equal rights of citizenship.

In reply to the address presented to him by the delegation, the Viceroy announced that the government of India was in communication with the Union government and had firmly and vigorously championed the Indian cause.

He stated also that the government was determined to do everything within its power to forward the reasonable claims of Indians domiciled in self-governing dominions, but added that they must respect the principle of non-interference in the domestic affairs of these dominions, and that any interference with this principle would not be conducive to the good of the Indian community.

The deputation, in its address, stated that it had no complaint to make reagrding the treatment of Indians in the Cape Province, where they have the political franchise, and the right to own immovable property, as well as to acquire land and to reside where they choose in the province.

But in Natal, the address pointed out, there is no political franchise for the Indians. It is claimed that here Europeans have continually attempted to impose racial restrictions on them which the Indians have been helpless to prevent. This discrimination has been especially resented in the matter of trading licenses and municipal by-laws.

In the Transvaal, the deputation stated, Indians are confronted with still greater disabilities. They have neither political nor municipal franchise nor the right to hold landed property. The address concluded:

"It is hoped that the government will do its utmost to urge on the Union government that it should satisfactorily settle once and for all the Indan question in South Africa. It has been a vastly disturbing factor in South Africa and also in the domestic politics of India itself. A correct solution of this problem will make Indians in South Africa and the millions of their fellow countrymen in India the best friends of the empire."

SAY FRANCE MUST HAVE REPARATIONS

PARIS, May 20. — (Canadian Press).—France, declared Premier Poincaire to-day, will endeavor to come to an understanding with the Allies regarding action to be taken against Germany if she defaults in the payment of her reparations. But if France is unable to secure an agreement she will insist on her right to act separately. The Premier said such action would be taken under those clauses of the Treaty of Versailles which give the Allies, in case of default by Germany, power to take measures such as economic and financial prohibitions and reprisals, "and in general such other measures," the treaty adds, as respective Governments made determine to be necessary in the circumstances.

THE OLD LAW OF SUPPLY AND DEMAND IN REGARD TO TEA.

The supply of tea in the world today is very much less than the constantly increasing demand. The recent reduction of four pence per pound of the duty on tea entering England, which is by far the largest tea consuming country in the world, has had a decidedly stimulating effect on consumption. It is expected that this further demand will force the price of tea still higher.

COUNTY ANTRIM IN CONTROL OF THE SINN FEIN

Police Are Ousted From Several Barracks—Murder Gangs Continue Slaying in Belfast.

WORLD NEWS

DUBLIN, May 20. — (Canadian Press.)—Despatches froh Northern Ireland are to the effect that Sinn Fein forces have captured the police barracks at Glenarm, Martinsdown, Carntough and Cussindall, all in County Antrim.

NUMBER OF DEATHS.

BELFAST, May 20.— (Canadian Press.) — Reports of a number of deaths in yesterday's shootings throughout the city vary from five to eight, while more than a dozen persons were wounded. Three men who were shot upon avowing themselves Protestants died during the night.

Murder gangs were astir early this morning. Two armed men entered the saw mills in York street and shot dead John Connelly, a Catholic, apparently in reprisal for the shooting of a Protestant yesterday.

Shanes Castle, County Antrim, the home of Lord O'Neill, whose son is Speaker of the Ulster House of Commons, was burned this morning. Lord O'Neill, who is eighty-three years old, and Lady O'Neill, were rescued by neighbors.

NOTEWORTHY RECEPTION.

LONDON, May 20.— (Canadian Press.)— There is every prospect that the public welcome organized for Premier Lloyd George on his arriving from Genoa to-night will be noteworthy. It will, however, apparently be partisan and not a national welcome. To-day's editorials on the break-up of the conference are significant as bearing upon the Premier's position. On one hand he is criticized for his conduct at Genoa and on the other he is eulogized for his courage and resourcefulness in the face of immense difficulties.

PASSED THROUGH PARIS.

PARIS, May 20. — (Canadian Press.)—Premier Lloyd George arrived here this morning from Genoa, and left shortly afterwards for London.

DUCHESS OF DEVONSHIRE ILL.

LONDON, May 20.— (Canadian Press Cable.)—The Duchess of Devonshire, wife of a former Governor-General of Canada, is suffering from a severe attack of measles.

RESTORE TO GERMANY WAR SEIZED PROPERTY.

LONDON, May 20.— (Canadian Press.)—Italy has agreed to restore to Germany for 800,000,000 lire, all German property in Italy seized during the war, except some which already has been converted for public utility, says a despatch to the Times from Rome. Germany is to pay the money in instalments. The agreement will be signed in a day or two.

BUFFALO, May 20.— (Canadian Press.)—Twelve par-mutual operators on their way from the Maryland tracks to the Woodbine, Toronto, were turned back at the border today by Canadian immigration officials. The officers told them many men were out of work in the Dominion, and that they must be cared for first.

REV. WALLACE FOR EDITOR.

MONTREAL, May 20.— (Canadian Press.)—Rev. Dr. O. C. S. Wallace, formerly Chancellor of McMaster University, Toronto, may be the new Editor of the Canadian Baptist in succession to the late Rev. Dr. W. K. Mackay. A year ago Mr. Wallace resigned his Westmount pastorate to accept a call to the Entah Place Baptist church, Baltimore. A meeting of Baptist leaders in Toronto a few days ago decided to approach Dr. Wallace, and if possible secure him as editor of the denominational paper.

City Quiet After The Lynching Bee

TEXARKANA, Texas, May 20.—(Canadian Press.)—This city is quiet to-day following the lynching last night of Huff Owens, a negro, by a mob, who took him from the county jail of Arkansas side. Owens, who was arrested on a charge of theft, killed a policeman yesterday when attempting to escape. The mob dragged him to the heart of the city, wher he was riddled with bullets.

TORONTO LOSES ONE HER OLDEST CITIZENS

TORONTO, May 20.—(Canadian Press.)—Toronto lost one of her oldest citizens this morning, when Dr. Charles Wm. Buchanan passed away. He was born in Brockville eighty-three years ago in the home of his distinguished uncle, Ogle R. Cowan, founder of the Orange Order in Canada.

Lady Astor Talked to Audience Of "Tom" of Peterboro She Nursed

In Convocation Hall, Toronto, Lady Astor told of a boy named Tom of Peterborough, whose letters she used to write.

Tom was so badly wounded in the late war that the doctors had to get down beneath his bed to operate upon his back.

But the tone of all his letters was: "Dear Mother—I am doing well and feeling fine. Your loving son, Tom."

But one day, when another nurse offered to write home for Tom, he indignantly replied: "Lady Astor is my secretary."

It was then that I learned what greatness there is in men, said Lady Astor. If we women could live as those men died, and carry on where they left off, there would be no more wars.

WORKLESS SOLDIERS MARCH ON OTTAWA

Peterborough Men Not to Join the Ranks of the Veterans—Leader Marches at Head of the Column.

MEN DETERMINED

WEST HILL, May 20.—(Special). — The unemployed soldiers are marching. A contingent of veterans, six hundred strong, are on their way to Ottawa to demand work, or $1 per day a service bonus, and a more adequate system of re-establishment for ex-service men.

They arrived here last night, the glare of determination in their eyes, and camped for the night in the Nichol House. About 9.30 this morning they broke camp and renewed their march for the capital.

Like Coxey's army, the battalion of workless men increases every ten miles. Men are joining the ranks all along the road, and the leader predicts that 15,000 men will eventually invade Ottawa. Wires have been received all along the line from various points, Peterborough, Kingston, Oshawa and Belleville, and men from these cities will swell the ranks of the little army as the march progresses.

Brantford is sending a belated detachment across country.

At 2.30 yesterday afternoon the men were mobilized and moved off from Queen's Park, and last night they reached West Hill at 8 o'clock, a tramp of about 14 miles. At first the number at Queen's Park was between 1,700 and 2,000, but when the men were lined up in marching order in column of route the disinterested ones stepped aside. Then it was found that the marching army consisted of about 600 men. Whatever their other failings, they certainly lacked nothing in courage in their attempt at the 256-mile trek.

The march was conducted along military lines, with the same rigid discipline that marks army movements. There were five companies, each with its captain and quota of sergeants and corporals. These were responsible for the behaviour of their subordinates. Ernest C. Macdonald, the organizer of the narade, and the originator of the idea of taking Ottawa by storm, is the commander-in-chief, and marches at the head of the army.

A squad of mounted policemen were detailed by Chief of Police Dickson, Toronto, to escort the men to the outskirts of the city, and they carried on to the last yard of city territory, and were given a rousing cheer by the workless when they parted company at the city limits.

Local officers of the G.W.V.A. are not interested in the march of the workless army to Ottawa. They doubt the Toronto report that Peterborough will be represented in the contingent. "I don't think you will see any of our fellows there," was the way one member of the local branch put it.

THIRD READING OF RAILWAY BILL.

OTTAWA, May 20. — Canadian Press. — The bill extending the time in which the Canadian Pacific Railway Company may commence the construction of certain branch lines in Saskatchewan and Alberta, by two years, with permission to complete the lines within five years, was given its third reading in the Commons last evening. The act to incorporate the Sisters of Saint Mary of Namur was also given its third reading.

EIGHTEEN SENTENCED.

VANCOUVER, B.C., May 20. — Imprisonment in the Penitentiary was to-day ordered by Mr. Justice Murphy for 18 prisoners convicted at the spring assizes here, while in the case of three others sentence was suspended. The heaviest sentence was seven years handed out to Hoy Ching for having $15,000 worth of cocaine in his possession. Two prisoners convicted of robbery with violence were sentenced to five years and 20 lashes each, and a third to two years and five lashes for a similar offence.

BROCK STREET RINK
TO-NIGHT
Fine Band Concert
- Good Programme -
Big Crowd Expected. Rink Closes after Next Week.

WIRELESS NEW? ASK THE CHIEF

Chief Sherman Charging Hawk wouldn't give the present generation credit for inventing the wireless method of communication. For he can recall the time when his ancestors used a wireless system of signaling. Only they broadcast signals from beacon fires. However, the Indan chief likes to listen in on modern radio.

BOATS WANTED FOR TRENT ROUTE

Numerous Enquiries Here From Many Prospective Summer Visitors.

Numerous enquiries regarding the Trent waterway continue to find a harbor at the headquarters of the Trent Waterway Development Association in the Chamber of Commerce here.

As there are many requests for the securing of boats here for parties who are coming this summer, the work of the secretary would be much faciliated if persons having craft they are desirous of renting would notify him, with full particulars of their size, etc.

An American at Kent, Ohio, is anxious to rent for three weeks a 28-foot motor boat, to be in readiness for cruising out of this city.

Lieut.-Commander C. McCauley, of the United States Naval Academy, Annapolis, Maryland, has written an interesting letter asking for information, and full particulars will be sent him regarding the cruising possibilities in the Trent Waterway.

J. H. Grant, of Ottawa, has requested charts and information.

During the next few weeks a busy time is anticipated answering the enquiries that will pour in as the season for motor boating draws near.

IF YOU ENJOY READING—
Be sure your Eyes are right. If they need Glasses let them be the best and anyone wil tell you that the Best Glasses for your Eyes are made by W. H. Lacey, Optometrist. Our Prices are always Right.—410 George Street.

YARD RAKINGS ARE THROWN IN LANES

Sanitary Inspector Issues Warning That This Thoughtless Practice Must Cease

The spring clean up in some residential district from which garbage is collected in lanes has developed a practice which Sanitary Inspector Stapleton declares must cease. Some residents after cleaning up their back yard plots conveniently throw the collected refuse over the fence into the lane, apparently under the impression that some person will come along and clean up the lanes. They're making a big mistake right there, says the Inspector. The garbage collectors won't clean up the lanes. It isn't their duty to begin with. Yard rakings should be set out in the lanes in the regular way to be taken up by the garbage men, and where lanes have been made untidy, residents are requested to clean up the section at the rear of their lots. Mr. Stapleton said that thoughtlessness on the part of some citizens was the explanation of this practice, and that a reminder would be sufficent to correct the condition which has been complained of.

CIGARS TAXED TO EXTINCTION SAYS A MURTY

Local Manufacturer Once Employed Six Men to Roll Cigars—Quality is Getting Worse.

IN THE OLD DAYS.

Taxation and prohibition have ruined the cigar business. This sweeping statement was made to the Examiner by Anthony Murty, cigar manufacturer, who once employed six men rolling Havanas and stogies at his establishment, 172 1-2 Hunter street. The business has fallen upon evil days, according to the veteran manufacturer, and now he turns out his well known make in the factory whence all but he has departed.

The tax on cigars in the palmy days before the war used only to be $7.00 or $8.00 a thousand, including duty and excise. Since the European foment the duty and taxes have been steadily shoved up, until to-day the total is from $16 to $20, depending on the size. The average, Mr. Murty said, would be about $18 on a thousand, which amounts to nearly two cents on each smoke. For all purposes the makers figure a tax of two cents, he said. "The high cost of cigars and tobacco is due to the taxation," said Mr. Murty.

Mr. Murty said the government should investigate the business and see what the manufacturers were up against. "If they'd study the figures they'd see they are no farther ahead for all the taxes, for there isn't the turnover. In the old days the taxes were lighter, but there were so many more sold that the revenue was greater. This business is being taxed and excised to death," he declared as he rolled and trimmed up a pile of stout cigars.

Quality Worse.

The quality of the smokes is deteriorating as a result of makers substituting Canadian leaf for imported to keep down costs, he said. The product is a low-grade smoke that would make the smoker of a year ago think he was the butt on a practical joke.

Where 5 cigars were smoked before the war and before the O.T.A., there are not two go up in smoke now. Anti-smoking leagues would raise a cheer if they heard what Mr. Murty said about the way the cigar has fallen into disuse. The cigarette and pipe is the popular way to dish up Madame Nicotine. Mr. Murty was not allowed to escape from his early staement that prohibition had a lot to do with the blight on the cigar business, and he explained it like this: "In the open bars they used to do a lot of treating, sociability prevailed and so on, and instead of taking drinks a good many took cigars. That accounts for the falling off. There wasn't half as much drinking went on as is made out." So, after all, it is the cigar maker who is feeling the pinch of dry laws.

No One Wanted Ancient Hack

Erstwhile Symbol of Elegance Went Begging for Buyers on Auction Block.

A pathetic remmant of departed glory was offered for sale at auction on the market this morning by Fred Bullied when he called for bids on a hack from the livery of Richard Alfred of Lakefield. Some of the bystanders estimated its original cost at perhaps $1,000 possibly $1,200, but the first from the auctioneer's audience was a miserable ten dollars, afterwards raised to fifteen but beyond that figure only silence from the crowd. No one wanted the ancient hack, a vehicular anachronism in these days of luxurious limousines. It simply went begging for a buyer. Mr. Bullied saving it from the indignity of passing into otner hands for a mere fifteen dollars. Some of the younger folk weren't sure what the big cab actually was. They had dim recollections of having seen glorified wagons of that kind in wild west movies, or in an almost forgotten political parade, but they had to look it over several times to be certain of its identity. Any one of the wheels was worth more than fifteen dollars, rubber tired and lacquered and varnished. At least they were worth more than that when hackcabs were the vogue in transport fashions. But as the slangy comic strip says "them day is gone forever"; so have cabs and their leisurely ostentation and perhaps gentility gone with them. This morning there was none so poor to do it justice, and it was rolled off the auction block while Mr. Bullied turned to real estate and a strange assortment of odds and ends that looked like the debris of some housekeeper's spring rampage from cellar to garret.

DR. BARKER'S LECTURE.

COPIES OF THE ABOVE MAY NOW BE OBTAINED AT SECRETARY'S OFFICE, 375 WATER STREET. 5 CENTS PER COPY.
22d-120-3380.

Resolution Asks For Higher Wage

LONDON, May 20.— (Special.) A resolution calling upon the Farmer-Labor Government of Ontario to be consistent in the minimum wage rating and protesting against the low wages paid on the Provincial highways was passed at a meeting of the London Labor party held in the Labor Temple last evening.

"The road construction gangs working east of London are not making a living wage," said Delegate Tite. "The minimum wage for telephone girls is $12 a week. Most of them are single. The Government is only paying married men who have families to support 40c. an hour."

BUILDING HERE IS INCREASING

Permits For May So Far Represent Expenditure of $38,680.

When the Western Clock Company take out the building permit for their factory in East City, that will send the total estimate building costs for May far above the April figures, which were just under $100,000. So far this month the total stands at $38,680. Permits for seven houses have been taken out. Recent permits are:

B. Hunt, 204 Westcott street, alterations, $1200.

T. H. Rehill, 210 Wolfe Street, repairs, shingling office, and coal sheds, $190.

Robert Ritchie, garage, 120 Gladstone avenue, $25.

D. L. Black, garage, 219 Princess street, $50.

H. Meehan, garage, 203 Rink st., $15.

John Kearns, repairs, 649 Rogers street, $100.

W. H. Gilgour, factory, 73 Gladstone avenue, $400.

T. Brightman, garage, 416 Aylmer street, $200.

George E. Chandler, 524 Bolivar street, verandah, $150.

J. E. B. Paquette, 2 7-roomed houses on Downie street north, costing $3500 each.

Henry Bros., adding storey to 513 Sherbrooke street, $450.

W. E. White, alterations to 309 Maitland avenue, making it into a duplex house, $800. J. Graham contractor.

T. E. Henry, garage, at 210 Reid street, $50.

MICHIGAN NAVY TO BE ENLARGED

DETROIT, May 20.—(Canadian Press.) — Michigan's "prohibition navy," recently put into operation on the Detroit river, consists of two speed boats capable of 38 miles an hour. They are manned by State police armed with rifles, machine guns and tea gas. Plans call for a fleet of eight speed boats by mid-summer. The State of Michigan is co-operating with Federal and local police in the campaign against liquor running from Canada.

COLLECT AT WOODBINE TODAY TAX ON WAGERS

TORONTO, May 20.—(Canadian Press.)—New Provincial tax of five per cent. on race track wager bill to be collected at the Woodbine here to-day, and the money paid into court to be held until a final decision is given on the issue of the legality of the Taxation Act, which came into force Thursday.

This is the net effect of the judgment of Justice Middleton to-day on application of the Jockey Club to restrain collection of the tax.

VALUABLE PICTURES SOLD

London, aMy 20. Canadian Press. —The pictures owned by the late Lord Mountstephen, who was one of the builders of the C. P.R. and long a resident of Canada, were auctioned yesterday at Christie's. The sale totalled 7683 guineas. A small picture by Carot fetched 3000 guineas; Josef Israel's "Pancake Day," 950 guineas, a work by Munckacy, 300 guineas, one by Stark, 390, an Adolf Schreyer 260, and Frith's "Claude Duval," 395 guineas. None of the lots was of Canadian domestic interest.

SPECIAL LAKEFIELD DANCE. PAVILION OPEN MONDAY NIGHT, 9 TO 12. SEGAR'S ORCHESTRA. 1d-119-3379

LUSH RHUBARB PROMINENT ON MARKET TODAY

Gardeners Offered a Profusion of Their Earliest Produce With Plants Abundant.

EGGS SOLD AT 26c.

The farmers' market was well patronized this morning, and there were quantities of butter and eggs available on every side of the basket section. Butter ranged from 35 to 42 cents per pound, one lady having an attractive basket arranged with pieces of ice around the golden prints, and eggs were going anywhere from 26 to 30 cents per dozen

On the open market, there were plenty of potatoes, by the measure and by the bag, the latter from $1.40 to $1.50. Rubarb seemed to be the favorite in garden produce, stacks of neatly-tied bunches piling up several carts. Tomato and cauliflower plants were selling for 20 cents apiece, there were peas at 20 cents a quart, sids of pork at 20 cents a pound, with veal at 12 cents, and the fish-man was doing a flourishing trade in the meaty-loking cat fish, with kippered herrngs and fillets on the side. Several loads of hay were visible, at the prevailing price of $30.

MRS. A. W. CRESSMAN LADY BOUNTIFUL

Gives First Donation to Help Buy Lacrosse Sticks For Public School Boys

A letter from Mrs. A. W. Cressman closing a five dollar bill was the first response to Walter Smaill's appeal for a small fund with which to buy several dozen lacrosse sticks for public school boys who wish to play in the league, that is being established but whose fathers cannot afford to give them money for the sticks they want. This contribution is an encouragement that the fund will be quickly raised. On mentioning this receipt to Mr. R. H. Turner, Mr. Smaill was given a two dollar bill. In the proposed purchase of sticks the price arranged through Mr. L. Lebarr is actual cost. No one is making a cent of profit on these sales.

It is understood that Mr. Walter Oke is interesting the lawn bowlers and some others in the public school lacrosse league which should soon be an accomplished fact. Mr. Smaill is particularly anxious that some of the younger boys who have been spectators only because they hadn't the money to buy sticks should get chance to learn the game.

A lot of them were out this morning, but on account of the drizzle it was decided not to play.

OPENING DANCE AT CHEMONG.
THE OPENING DANCE, WHICH WAS POSTPONED ON ACCOUNT OF INCLEMENT WEATHER, WILL BE HELD ON MONDAY, 22ND MAY. PAUL GLIDDON'S ORCHESTRA.
1d-119-3371

WE ARE PLACING ON SALE SATURDAY ONLY 100 AMERICAN MADE ALARM CLOCKS CARRY OUR REGULAR GUARANTEE AND ONLY ONE TO EACH PERSON AT SPECIAL PRICE OF $1.15 E V WARNE, 325 GEORGE ST., PETERBORO, ONT., 'PHONE 1238 2d 119

SONS OF ENGLAND LANSDOWNE LODGE.
THE LODGE WILL ATTEND DIVINE SERVICE AT MARK STREET METHODIST CHURCH ON SUNDAY, MAY 21ST. ALL MEMBERS REQUESTED TO MEET AT 6.15 P.M. GLOVES AND BADGES WILL BE WORN. CARS PROVIDED FOR THE OLDER MEMBERS.
R. STARR, PRESIDENT.
2d-18-20-3316.

HOLIDAY SERVICE TO STONEY LAKE.
ON TUESDAY, MAY 23RD, STEAMER WILL LEAVE LAKEFIELD ON ARRIVAL OF NOON TRAIN.
MAY 24TH STEAMER WILL LEAVE LAKEFIELD ON ARRIVAL OF MORNING TRAIN, RETURNING TO LAKEFIELD TO CATCH EVENING TRAIN.
THURSDAY, MAY 25H, STR. WILL LEAVE THE LAKE IN TIME TO CONNECT WITH THE 4.40 P.M. TRAIN.
STONEY LAKE NAV. CO.
3d-18-20-23.

BASEBALL - RIVERSIDE PARK - MAY 24th
CITY BASEBALL LEAGUE OPENING
—::— TWO DOUBLE - HEADERS —::—
MORNING AT 9.15 :: AFTERNOON AT 2
LOCK WORKS vs. ADANACS :: LAKEVIEWS vs. H. N. S.
RAYBESTOS vs. CLASSICS :: C. G. E. vs. Y. M. C. A.
—General Admission—
General Admission 25c — Main Stand 15c — West Stand 10c
Cars to Grounds 50c :: Ladies Free to Stands
2d-120

6-Roomed Frame, 2½ storey, hardwood floors, furnace, west side $2,600
7-Roomed Frame, good garden, 2-piece plumbing, west side $2,700
Modern Brick House, oak finish, west side $4,600
Real Good Busines with Property, central. Good proposition for a live man.

TAYLOR & HOWDEN
144 HUNTER STREET. REAL ESTATE. PHONE 1462

USED CARS

We have satisfied others this past week with our used cars. What about you? We look for no profit on used cars. That is where you benefit by buying from

A. BROWN & CO. McLAUGHLIN AGENTS 383 WATER ST.

HELP WANTED--Female

WANTED — A WAITRESS —Apply to Stewardess at the Golf Club. 6d119 2974

WANTED — WOMAN OR GIRL by the day to help in the house for two or three weeks; light work. Phone 1487J. 3d120 3078

WANTED — A CAPABLE WOman to act as chaperone and supervisor of the Y.W.C.A. summer camp at Stoney Lake. Duties to begin June 15th. Address applications, stating qualifications and salary to Mrs. H. R. H. Kenner, acting secretary, Peterboro. 3d120 3350

STENOGRAPHER — LADY REquired, well educated, highly skilled, must have had a good experience; manufacturing preferred; give full particulars in first letter. Apply Box 3372 Examiner 3d121 3372

DRESSMAKING

DRESSMAKING WANTED — Fancy dresses especially. Apply Examiner for address. 3d120 3357

SITUATIONS WANTED

WANTED — A YOUNG MAN would like position as chauffeur. Good capable driver. Apply Box 3058 Examiner. 3d119 3058

AUTOS FOR SALE

FOR SALE — STUDEBAKER 7-passenger Big Six, in first class condition; cheap for sale or trade for a smaller car. Apply 385 Water. 3d119 3048

FOR SALE — McLAUGHLIN Buick motor car, practically as good as new, will sell right for cash. Phone 1631J. 1d119 3381

FOR SALE — MUST SELL AT once, a Chevrolet touring car; model 1919; at a bargain for cash. Apply Louis Haggis, 204 Charlotte street. 4d119 3308

USED CARS FOR SALE—SEVenty five dollars up. Twenty-one Gray Dort, practically new. Will sacrifice if sold at once. Also parts for Overland and Russell cars. Engine for boat cheap. H. Dunford, 213 Hunter street. 'Phones 224-518 2d 119 3014

USED AUTOS FOR SALE —BABY Grand Chevrolet, twenty-one model, just overhauled, perfect shape, great bargain; Ford touring, nineteen model; Overland eighty-three, motor overhauled; needs painting, as it is, one seventy-five; Studebaker, sixteen model, 7 passenger, overhauled, as it is, three hundred; French Chevrolet, at a great bargain. Apply Studebaker dealer, 220 Charlotte street. 2d119 3351

Overland

BANKS'

52 OVERLAND CARS Sold in Peterborough, and not one exchanged for any other make of Car!
"We wonder why!"

FORD TOURING, perfect running order; new tires, shock absorbers—$225.00.

SEE **BANKS'** FOR **Used Car Bargains**

POULTRY AND EGGS

FOR SALE — DUCK EGGS FOR settings; also 1 Holstein cow. Apply C. A. Hope. R. R. 7 or phone 311 R 3-2.

LIVE POULTRY WANTED — Highest market price paid. Apply 520 Elm street, or phone 771 and we will call. 26d128 2717

FOR SALE — DAY OLD CHICKS buff colored Andalusians; 30 cts. each. Apply 198 Edinburgh St. 2d119 3080

FOR SALE—WYANDOTTES AND White Leghorn eggs $1 per setting; good laying strain. Apply J. Goselin, 45 Crescent Street. 26d122 2790

EGGS FOR HATCHING FROM bred to lay White Wyandottes—From Barron, Guild, Fisher and Regal-Dorcas strains. Grand winter layers. Try a setting and have lots of eggs next winter. $2 per 15 eggs. A. Breault, 180 Simcoe street. Phone 1109W. 26122 2523

HOUSES, REAL ESTATE

FOR SALE OR RENT — AT Mount Julian, Stoney Lake, seven roomed cottage, furnished, screened in verandah; rent $75.00 per month; easily accessible by steamer or motor. Apply N. C. Hatton. 398 1-2 George Street. 6d123 3362

FOR SALE—VERY DESIRABLE corner property in west end, eight rooms, sunroom, hardwood floors throughout, garage. Price $8,000.00. Apply Examiner for address. 3d 16 18 20 3011

FOR SALE OR RENT — A NEW modern brick house, 7 rooms, oak floors; all conveniences; Sherbrooke street. Solid brick house, 7 rooms, all conveniences, Lock street, in front of the Little Lake. A. O. Kidd, 39 Lock St. 7d125 3092

TWENTY YEARS TO PAY — The Canadian Pacific Railway Company offers for sale farm lands in Western Canada for mixed farming, raising cattle and poultry, and for dairying. Prices averaging about $20 an acre. One-tenth cash, balance in twenty years; also a few improved farms, to farmers with families. For prices and particulars apply to C. L. Norwood, Land Agent, Desk 18, Windsor Station, Montreal. 4d 6 13 20 27 2975

LOTS FOR SALE — SOUTHwest corner of Smith and Rubidge streets, and the 25 feet on Rubidge street adjoining the rear corner lot, on Smith street. Owner will sell the whole 76 feet for one thousand dollars. Apply F. G. Edwards, 1A Fenwick ave., Toronto. 6d123 3348

FOR SALE — LOTS ON PRINCE street, near Aylmer; will consider any reasonable offer. Apply 92 Aylmer street. Phone 1505J. 12d125 2972

FOR SALE — A RED BRICK house in the west end of the city, newly decorated; everything in first class condition; possession June 1st. Phone 1285J Monday between 2 and 4 p.m. 2d119 3347

HOUSE FOR SALE — 8 ROOMS London street, $5500; would accept smaller house on sale; also new house London Street west, brick, $3500. Particuars phone 878 or 156 Lond Street. 3d119 3056

FOR SALE OR TO RENT, BRICK house, stable and 8 acres of land. Five minutes walk from the street car; north end. Immediate possession. Apply 504 Aylmer street. 3d120 3064

$1000 Secures 50-Acre Farm
Good Buildings; Big Orchard

Handy RR village; city markets; 40 acres tillage; wood; 200 apple trees; 6-Room House, 60ft. basement barn. Called away $2,700, only $1,000 cash. Frank Jones, Strout Farm Agency, Trenton, Ont., Can. 2d-18-20-3318

FOR RENT

TO RENT — FURNISHED BEDroom. Apply 240 Simcoe Street. 3d120 3356

TO RENT — 7 ROOMED BRICK house, large garden and fruit trees, near Auburn Woollen Mills. Apply 295 Simcoe street. Phone 1965M. 3d120 3344

TO RENT — MODERN HOUSE—with or without the use of garage as desired; possession June 6th. Apply to 372 George street South. 3d121 3370

TO RENT — FULLY MODERN house, hot water heating, hardwood floors, and mantle; rent reasonable. Phone 822J or call at Suite G Goodwill Apartments. 3d121 3100

TO RENT — BRIGHT MODERN flat in residential section to two adults. References. Apply at the Examiner for address. 3d119 3062

TO RENT — 2 UNFURNISHED rooms, convenient to factories; no children. Apply 367 McDonnel street. 3d121 3097

TO RENT — GARAGES FOR large or small cars. 717 George Street. 6d124 3375

TO RENT — FURNISHED LIGHT housekeeping rooms; private; all conveniences. 717 George street. 6d124 3374

TO RENT — 7 ROOMED HOUSE including bathroom. Apply at Examiner for address. 3d121 3089

TO RENT — 6 ROOMED HOUSE on Edinburgh Street; all conveniences; references required. Apply 236 McDonnel St. Phone 427 J. 3d121 3087

FOR RENT — 6 ROOMS — ALL conveniences. Apply at Examiner for address. 3d121 3095

TO RENT —MODERN HOUSE on Burnham street. Apply 587 Bolivar street. 6d 119 2996

FOR RENT — OFFICE ON George Street. Apply 437 George street. dtf

TO RENT — TWO FRONT rooms pleasant outlook, and very central. 163 Murray Street. 3d120 3079

TO RENT — 2 FURNISHED rooms with use of kitchen, north end. Apply Examiner for the address, 3d119 3047

TO RENT — 8 ROOMED HOUSE central; immediate possession. Apply phone 1255W. 6d119 2988

HOUSE TO RENT — 6 ROOMS— All conveniences. Apply 407 Wolfe or 535 Bolivar street. 2d119 3073

SUMMER COTTAGE TO RENT for the months of June or July or July only, on Balsam Lake, two miles past Rosedale. Enquire Box 3339 Examiner. 2d119 3339

TO RENT — BRIGHT FLAT — 4 rooms; bath room; central; car line; reasonable. Apply 183 Antrim. 6d122 3051

TO RENT — FURNISHED OR unfurnished bedroom; central, use of phone. Apply 548 Harvey St. 3d120 3082

TO RENT — NEW HOUSE IN south end with all conveniences; Phone 1037J or apply 61 Robinson street. 3d119 3322

TO RENT — 5 ROOMED SUITE— all modern conveniences; balcony, centrally located. Apply Suite B, Goodwill Apartments, Water St. 3d17 19 20 3298

TO RENT — A NUMBER OF good private garages; also storage with good large yard; central location. Apply to owner, J. J. McBain, 118 Hunter street. Phone 1866W. 10d 122 3231

TO LET—FURNISHED OR UNfurnished rooms in good locality Modern House. All conveniences Or roomers taken. 'Phone 1812.

TO RENT — VACUUM CLEANer. Phone 506, Vetcraft. 26d119 2466

FOR RENT — HEATED OFFICE in Bank of Commerce Building Immediate possesion. Apply 437 George stret. dtf 2801

FOR RENT — 2 WELL FURnished cottages in Chemong Park, one facing the lake; ice house and garage. Address Box 275, Bridgenorth. 3d120 3085

TO RENT — THREE LARGE rooms suitable for light housekeeping; every convenience, pleasant and very central; furnished or unfurnished; rent reasonable. Examiner for address. 3d119 3046

It Pays to Advertise.

PERSONAL

MATRIMONIAL AND FRIENDship Photo Magazines, 30c; no stamps. Sent privately sealed. Box 5, Isherwood, Ont. tf 1980

CUT THIS OUT FOR LUCK, send birth date and 10c for wonderful horoscope of your entire life. Prof. Raphael, 94 Grand Central Sta., New York. 7d 6 13 20 27 3 10 17 2715

YOUR FUTURE FORETOLD — Send dime, birthdate for truthful reliable convincing trial reading. Hazel Hause, Box 215, Los Angeles, Cal. 5d22 29 6 13 20-2491

LONELY LITTLE "FLAPPER" — tired living alone; very wealthy. I dare YOU write! Box 129, Club, 204 Elm avenue, San Francisco. Send stamp please. 4d20 27 3 10

BOARDERS WANTED

WANTED — TWO GENTLEMEN boarders who would room together or lady and gentleman without children. Apply Box 3057 Examiner. 3d119 3057

FOR SALE

FOR SALE — BICYCLE CHEAP— Apply 561 George street.3d119 3055

FOR SALE — HORSE 4 YEARS old, broken double. Apply Examiner for address. 3d119 3060

FOR SALE — RUG AND A FEW other articles. Apply Examiner for address. 6d123 3355

FOR SALE — A SHORTHORN bull 1 months old, Red Boy No. [illegible]. J. E. Dixon, R. R. No. 8, Peterborough. 12130 3105

FOR SALE—A GOOD ORGAN IN perfect condition, $15; also iron bed springs and mattress, $5.00; kitchen tables and chairs, and other articles. Apply Leeming 170 1-2 Dublin street. 3d121 3102

FOR SALE — ALL KINDS OF elm plank, at Bradley's Mill, Bridgenorth. 3d20 23 25

PRIVATE SALE OF HOUSEhold furniture, on Monday and Tuesday, May 22 and 23, from 2 to 5 p.m., and from 7 to 9 p.m. Mrs. R. J. Weir, 294 Burnham St. 2d120 3107

FOR SALE—A COAL OIL STOVE in good condition. Apply 272 Concession street. 3d120 3066

FOR SALE — A WICKER BABY carriage in good condition. Apply 561 Patterson street. 3d120 3346

FOR SALE — A QUANTITY OF lumber and scantling. Appy 709 Bethune or phone 1613J. 3d119 3059

FOR SALE—485 SHERBROOKE street, 7 roomed house; modern clear title; registered deed. Apply J. W. Edwards, 747 Queen street, west, Toronto. 18d 130 2062

FOR SALE —PRETTY CEMENT urns, building blocks; pipes and chimneys. Apply J. W. Hall, 677 Water street. 6d 121 3038

FOR SALE — A LARGE QUANtity of cotton bags, small size. Apply Campbell Flour Mills, 4d119 3297

FOR SALE — 2 CASES CANAdian stuffed birds; also a few relics. Apply Montgomery Hotel, rear door. 3d119 3044

A REDBIRD BICYCLE FOR SALE 22 inch frame, good tires, almost new. Apply 402 Monaghan Road, 3d120 3076

FOR SALE — A HEAVY MARE and foal in trade for a light driver apply to 623 Concession St. 3d119 3050

FOR SALE — 1 UNDERWOOD typewriter, No. 4, in good condition. Apply to Miss Ingram, 14 Bank of Commerce Bldg. between 9.30 and 5. 2d119 3354

FOR SALE — A TENT 12 x 16 x 3, only used 2 weeks; have no use for the same, will sell at a bargain. Call at 251 George street south. 3d119 3054

FOR SALE — 1 COUNTER CANdy show case, 7 feet long, at a bargain for cash; can be seen at the Peterboro Show Case Co. or apply to Louis Haggis. 4d119 3309

FOR SALE — THE EXAMINER has some rent receipts in check book form, with stub attached 10c a book. These are handy and cheap. Call to-day. 12d

FOR SALE — ONE TWO H. P. motor C.G.E., 3 phase, 60 cycle 220 volts. One one-quarter H. P. Motor C.G.E. 3 phase. One power grind stone with guage and trough. One Bracket Band Saw, capacity 30" width by 12 1-2 feet high, complete with saws. A lot of shafting and pulleys, for particulars apply Review Office. 26d 133 3085

AGENTS WANTED

MEN—WE WANT REPRESENtatives in every city and town in Canada to sell automobile stop signals, positively prevents accidents; every car owner a prospect; easy to sell; big profits. Write for particulars and agents proposition, Canadian Auto Shops P.O. Box 154, Niagara Falls, Ontario. m th s—tf

A NEW INVENTION — PYRO fire extinguisher weighs only 3 lbs. Excells work of heavy high priced devices. Guaranteed. Puts out fire in ten seconds. A child can use it. Already selling like wild fire in organized territory. Price of only $2 makes easy sales —100% profit. J. S. Perry, P.E.I. sold 750 last 30 days. Alvin McAulay placed 14 in two hours. Investigate to-day. Pyro Fire Extinguisher Co., 605 Echo Drive, Ottawa, Ont. 4d 6 13 20 27 3069

$2,000—SPOT CASH—FOR YOUR next 3 months work. The newest and greatest automobile inventions. CLEAR VISION WINDSHIELD CLOTH & SAVE-U-GAS DEVICE. One saves lives and the other saves money therefore both sell on sight. Tremendous sales everywhere. No experience necessary. Agents profits immense. Write to-day for full particulars. Canadian Auto Accessories Co. Ltd., 150 Albert street., Ottawa. 4d 6 13 20 27 2767

SITUATIONS VACANT

MAKE MONEY AT HOME — $15 to $60 paid weekly for your spare time writing show cards for us. No canvassing. We instruct and supply you with work. West-Angus Showcard Service, 29 Colborne Building, Toronto. dtf 730

MAKE $1 TO $2 AN HOUR IN your spare time at home, making showcards for us. We teach and supply steady work. No canvassing. Kwik Showcard School, Toronto, Canada. 14d 1 3 6 8 10 13 15 17 20 22 24 27 29 31 2795

LOST

LOST—WEDNESDAY AFTERnoon, mat off running board of Sedan car. Please leave at the Examiner office. 3d119 3061

LOST OR STRAYED — BLACK and white Magpie pigeon. Finder please notify W. Outram, 198 Edinburgh street. 2 1119 3081

WANTED

ROOM WANTED BY A GENTLEman, without board, central, Box 3069 Examiner. 3d120 3069

WANT TO HEAR FROM OWNer having farm for sale; give particulars and lowest price. John J. Black, Canada street, Chippewa Falls, Wisconsin. 3d 13 20 27 2952

PARTNER WANTED—ONE WHO will call on a steady list of buyers. This is a good opportunity in Toronto. High class confectionery lines. Business well established. Apply Box 3096 Examiner. 1d119 3096

WANTED PERSONS TO GROW mushrooms for us; waste space in cellars, outhouses or gardens, can be made to yield $25 to $50 per week; illustrated booklet and particulars sent for 3c stamp. Toronto Supply Co., Cumstock Building, Toronto. 1d119 3365

WANTED TO RENT — 1 UNFURnished room by a respectable elderly lady. Apply at Examiner for address. 3d121 3094

WANTED — ROOMERS FOR three bright pleasant large rooms very central, reasonable rent. Examiner for address. 3d119 3045

WANTED — AN APARTMENT— furnished or unfurnished; must be central. Apply giving all particulars, to Box 3159 Examiner.

MOVING AND CARTING, ANY distance; also hardwood for sale. Phone 1114J, Owen Johnson, 187 Perry street. 26d24.670

WANTED TO RENT FROM 1ST July or later, a modern house, of about 6 rooms, in a good locality; careful tenant. Apply Box 3077, Examiner. 3d120 3077

WANTED—AUTO TIRES, RUBbers, boots and shoes; sound second hand b[illegible]ap copper and brass, all kinds of scrap iron, delivered to STEVENS, next to Cold Storage. Address 364 Mark St., Peterborough, or phone 1389W.

MOTOR BOAT WANTED — REsponsible party desires to rent a motor boat in good condition, suitable for Kawartha Lakes cruising, about 24 feet in length; to be used three weeks in Aug. Parties having motor boats please send particulars as to size, rental, etc., to Box 3340 Examiner office. 3d120 3340

NOTICE

HENRY BROS., CARPENTERS and builders. Estimates given on repair and new work. Orders will receive prompt attention. residence 14 Murray street. Phone 1024. 26d126 2912

TAXI — SPECIAL PRICES TO all dance pavilions and trips of any kind. O. Devell, phone 1018. R. Price, phone 60. 13d122 2905

BAGGAGE AND EXPRESS — Prompt service. Vincent's, phone 1562J. 26d143 3070

MOVING AND CARTING — ANY distance. Phone 1440M or 991 R 2. Beatty Bros., 35 Conger Street. fs-26 28 1723

IMPLEMENTS — R. H. KNOX, JR Lakefield, agent for Massey Harris implements. Phone 103. Repairs in stock. 26d135 3150

WE CLEAN CARPETS WITH A Vacuette! no electric; no beating, every home can use it; free trial. Phone 1940W. 12d120 2872

CHIMNEYS.

BEFORE YOU START YOUR spring cleaning, have your chimneys, furnaces and pipes cleaned. Phone 1851W. 26d128 2606

PEEL'S AUTO AND TAXI — Phone 1288J. 225 Lake street. 3d124 2596

NOTICE — RAG MATS AND carpets woven to order. 324 Downie street, near Charlotte street. 4d121 3065

FREE SUMMER PASTURE FOR quiet horse for 1 week's work. Apply at Examiner for address. 3d120 3043

WORK WANTED

WANTED — PLAIN SEWING — Apply 512 Aylmer. Phone 1918J. 6d119 3268

WOMAN WANTS WORK BY the day. Apply Examiner for address. 3d120 3358

WORK WANTED BY A HANDY man around the house or lawns. Energetic and trustworthy. Phone 1834J. 3d120 3072

WORK WANTED — WIDOW Wants position as a housekeeper. Apply Box 3002 x [illegible]iner. 6d120 3002

EXPERIENCED BOOK-KEEPER, with a knowledge of accountancy, is prepared to do work evenings at reasonable charges. Apply Examiner. 3d121 3099

HELP WANTED—Male

WORK MEANS SUCCESS — 3 more men 25 years of age or over, who earnestly want a good job, and are willing to work conscientiously to keep it. Mr. Hayman. 204 Barrie Bldg. 4d15 17 19 20 2993

WANTED — A CARRIAGE woodworker; an all round man. — Tinney Bros., Cavan. 3d121 3106

FIREMEN, BRAKEMEN, BEginners $150, later $250 monthly. Write Railway Box 2667 Examiner. 0d 1 68 13 15 20 22 27 29 2667

STOCK SALESMEN — MOST attractive proposition ever offered salesman in Peterborough; highest commission; unusual co-operation, sound attractive issue, permanent employment for producers. Only aggressive energetic men over 21 having reputations for integrity need apply. Write full details of qualifications to Box 3319, Examiner. 3d119 3319

SALARY — $21 WEEKLY — EXpenses advanced. Not to canvass but travel and appoint local representatives. State age and qualifications. Experience unnecessary. Winston Co., Dept. G., Toronto. ws tf

WE CAN USE MORE MEN AND boys in our shop, learning driving, repairing, overhauling, motors tractors. Garages paying $5-$10 daily to our successful graduates. Learn auto tractor mechanics. Be expert ignition, lighting, starting systems. Big wages, steady work. You can earn while learning. Write free catalogue. Hemphill's Big Auto Gas Tractor School, 163 King W., Toronto. 9d 6 10 13 17 20 24 27 31 3 3070

WANTED

First class CHEF for fishing camp at Burleigh Falls from June 12th to September 15th. One with hotel experience is preferred, Good pay to right party.

Address, The Burleigh Falls Fishing Club, 319 Superior Bldg., Cleveland, Ohio, U.S.A.

H.P.LINDSAY AGENCY CO.

Insurance and Real Estate
—District Agent for Security Life—

A Guaranteed Investment

Here is a Safe and Sure Plan to carry an Estate.

Make your Small Change work.

Protect your Family and your Home. Start now and deposit Five Dollars each month. In One Year you have an Estate of Twelve Hundred Dollars, with a Guaranteed return in Twenty Years of Fifteen Hundred Dollars.

This is a Splendid Opportunity.

100 Acres Choice Land, 8 miles from City. Brick House, with hardwood floors and furnace. First-class outbuildings. Crop, Implements, and Stock. Ready to take possession. At a Bargain.

For particulars see

392 WATER ST.
(South of Munro House)

NOTICE TO CREDITORS

In the matter of the Estate of GEORGE SINGLETON, late of the City of Peterborough, in the County of Peterborough, Yeoman, Deceased.——

NOTICE is hereby given pursuant to The Trustee Act R.S.O., 1914, Chapter 121, Section 56, and Amending Statutes, and all other Statutes in that behalf, that all creditors and others having claims or demands against the estte of the said George Singleton, who died on or about the Seventh day of November, A.D., 1914, at the said City of Peterborough, are required on or before the 26th day of June, A.D., 1922, to send by post prepaid, or deliver to R. R. Hall, Esquire, K.C., Bank of Commerce Block, Peterboorugh, the solicitor for the Executors of the last will and testament of the said deceased, their Christian names and surnames, addresses and description, the full particulars in writing of their claims, a statement of their accounts duly verified, and the nature of the securities, if any, held by them.

AND TAKE NOTICE, that after the 26th day of June, 1922, the said executors will proceed to distribute the assets of the said estate among the parties entitled thereto, having regard only to the claims of which they shall then have had notice, and that the said executors will not be liable for the said assets or any part thereof to any person or persons of whose claims notice shall not have been received by them at the time of such distribution.

SARAH ANN KING,
ROBERT HAMILTON LITTLE.
Executors of the Estate of George Singleton.
Per R. R. Hall, their solicitor, Bank of Commerce Block, Peterborough, Ont.
DATED at Peterborough, this 19th day of May, A.D., 1922. 4d20 27 3 10-3367

TO RENT

Medium-sized Brick House, situated on Park Street North; partly modern. Immediate possession. Rent $20.00 per month.

Medium-sized Brick House, situated in the South-end, partly modern. Immediate possession. Rent $25.00 per month.

A real Up-to-date Apartment, in the West-end. Possession immediately—5 Rooms. Rent $50.00 per month.

FOR SALE

A very good Brick House, all improvements, situated on Homewood Avenue; large lot. Immediate possession. Price right and reasonable terms.

Apply

J. T. O'CONNELL & CO.
136 Hunter Street W., Peterborough.
'Phones—Office 376. Residence 1359.

FOR SALE

8-Roomed House, White Brick; hot water heating, hardwood floors in hall; good lot, North-end, $3,500.00 —a bargain.

7-Roomed Red Brick House, One Acre of land, 13 apple trees; good garden land; will sell cheap, North-end.

7-Roomed Brick House on Homewood Avenue; large lot; all modern; a real home.

150 Acres of Good Land, good buildings; all cleared and never-failing water supply; close to city, on good road.

225 Acres of Land, with 50 Acres of bush, and good buildings.

6-Roomed House, all modern; hardwood floors, mantel, electric stove, sun porch; a real home, in West side.

A Few Good Houses to Rent.

Jas. Chambers & Son
Change of Residence Phone 1885M.
'Phone—Office 1719J

REAL ESTATE

If you will bring in your requirements, we will be pleased to give you an estimate on Rough and Dressed Lumber, as well as Interior Trim. We can supply you with everything that you will require for building a New Home, including Bricks, Bishopric Stucco, Plaster Base, Sheathing, Roofing, Frames, Sash, Trim, Hardwood Flooring, Doors, Combination Screen and Storm Doors, also Garage Doors. We have several new Door designs, 85 to choose from. Call and see our Finished Samples of Doors, Hardwood Flooring, etc. Also see us for Price on Kitchen Cabinets, made to order.

We have to offer you, a Screen for every Door and Window in your Home, including Stationary and Sliding Screens, also for Porch or Balcony. They are unrustable, light in weight, combined with strength and rigidity, and easy to operate. We make Screen Doors to any specifications, of any woods and in any finish. Our Doors are symmetrical in appearance, and have as large an area of Screen Cloth as is consistent with the strength of the frame.

MORDEN & SPRY
— Bank of Commerce Building —
Room 14 — 'Phone 526
After Hours 1448F.
Office Open Saturday Afternoon and Evening.

BABY CARRIAGES, Etc.

FOR SALE — 1 CREAM WICKER baby carriage; also 1 gentleman's spring and fall coat, good as new. Apply 94 Stewart street.3d120 3359

Real Estate Snaps

$5,200 buys a very fine House, all modern, furnace, mantle; on Frederick avenue.

$2,700 for Six-Roomed Brick, toilet, sink, hardwood floors, newly decorated; Rubidge street.

$3,000.00—Six-Roomed Frame, complete bath, furnace; west side.

$2,800.00—Six-Roomed Brick, three-piece bath; west side.

$4600.00—Seven-roomed Brick House complete with furnace, hardwood floors. West side.

H. J. McCANNAN & CO.
140 Simcoe St.

Coal AND Wood

—COAL — Any Size or Quantity—
Extra Good Dry Mixed Slabs.
1-2 cord, 4 ft. $3.75
1 load 12 in, ...$.475
Also Hardwood and Mixed Wood.
I have two single spring Trucks for sale.

Phone 153 H. H. Dinsdale
tts

Dewart & Quinlan

372 WATER ST. — 'PHONE 822W

$3,550.00 buys splendid 7 Roomed Brick House; all conveniences; hardwood floors, newly painted; Central. Easy terms.

$2,400.00 buys good Brick House; light and water; small cash payment; South-end.

$2,000.00 buys good Frame House; Central. Very easy terms.

$3,000.00 buys good Brick House; central; small cash payment.

Two Good Building Lots on Orpington Avenue. Sacrifice price.

Get our New Prices on Lots on Victoria Heights. Special inducement until 1st July.

Two Farms, with growing crops; immediate possession; good localities. 3d-17-20-23

FOR SALE

Solid red brick house, all conveniences, newly decorated throughout; large double lot and garage; situated in a first class residential section. Easy terms. Price $4700

Five roomed red brick house, situated in the south end; good lot. Price $2300. Cash payment of $300. White brick house, situated central. All conveniences; nicely decorated. Price $3200. Terms.

A number of farms and houses to choose from.

DAVID MAHOOD
—— 181 Charlotte Street
Residence 1131W — Office 1156
'Phones:

SOUND ADVICE

"Waste Not Want Not"

These words were never more true than when spoken of in connection with money.

Cash in the pocket encourages careless spending. You will find it easy to save if you keep your "spending money" in the Savings Department of this Institution.

"He saves much who saves a little with regularity."

Interest is added to deposits four times a year on the daily balance.

Start your Account TODAY.

*

TORONTO SAVINGS AND LOAN COMPANY
437 George St.
Peterborough
OFFICE HOURS:
9 a.m. to 4 p.m.
Saturdays, 9 a.m. to 5 p.m.

MAIL EDITION

The Evening Examiner

Advertise in order to get or build up your business. Then continue to advertise in order to keep your business-keep what you get, and get more

PRICE THREE CENTS — PETERBOROUGH, SATURDAY, MAY 20, 1922 — PRICE THREE CENTS

EX-SOLDIERS ON OTTAWA MARCH FROM TORONTO

Fifteen Hundred Veterans Started Yesterday. Eighteen Lame Men in Trucks.

WORE DECORATIONS.

TORONTO, May. 19 (Canadian Press). — Behind two British flags and the banner, "After Justice, After Capital," fifteen hundred veterans—including a number of Hamilton men who arrived in the city on Thursday night by motor truck—started from Queen's Park yesterday afternoon with the avowed intention of marching the 256 miles to Ottawa in order to ask relief from Premier King and his Cabinet for themselves and other returned men who are out of employment.

The battalion of the unemployed veterans gathered at the main bandstand behind the Parliament Buildings shortely after 1.30 yesterday afternoon and had a motor transport of three trucks to look after the commissariat and carry some eighteen amputation and lame men who decided to accompany their comrades despite the handicap of amputations and injuries.

Military precision was displayed in the way in which the men formed up under the command of John McDonald, elected company commanders, and sergeants.

Wore Decorations.

Equipped as well as their means would permit for the long trek, the men, though in civilian clothing, showed that marching was not a new thing for them as they swung in column and proceeded through the park to College Street.

Many of the men wore decorations and the great majority had the little bronze badge denoting service overseas.

The route of march through the city was varied from the programme, the men proceding to Yonge Street, down Yonge to Queen Streets, and thence easterly past the Woodbine and north-easterly on the Kingston Road.

As the veterans proceeded through the city their ranks were augmented by men who resided in the east-end and who with their families waited for the parade to reach them. Touching farewells, almost as though the march were to another war, were witnessed as stalwarts kissed their wives and little ones good-bye before grabbing their blanket rolls and swinging into the increasing column.

Reindeer Flour

Popularity Is Increasing with Reindeer Swiftness

FORMER MAYOR OF COBOURG DIES.

Charles Arthur Munson Was Also Member of Parliament For West Northumberland.

OTTAWA, May 20.—(Canadian Press).—Charles Arthur Munson, formerly Conservative member of Parliament for West Northumberland, died yesterday at his home at Cobourg. From 1911 till the present Government came into power the late Mr. Munson represented West Northumberland in the Federal Parliament. He first contested the seat in 1908 but was defeated. The next time he entered the Federal Contest in 1911 he was successful and was re-elected in the general election of 1917. From 1907 to 1908 he was Mayor of Cobourg.

The late Mr. Munson was born at Cobourg on January 14, 1857 and lived here his whole life. The funeral service will be held at three o'clock Sunday afternoon. Interment wil be made at Cobourg.

LADY ASTOR WAS GUEST OF WOMEN.

Women's Organizations of Montreal Tender Reception to Lord and Lady Astor.

MONTREAL, May 20.—(Canadian Press).—Leading women's organizations in this city greeted Lady Astor when she arrived here last night. She made a brief speech at a gathering arranged in her honor at the Windsor, before leaving for New York. Lady Astor was accompanied by Lord Astor. Proceedings opened with a short address of welcome of Mrs. Walter E. Lyman as President of the Provincial Suffrage Committee. Mrs. Pierre Casgrain moved a vote of thanks to Lady Astor and voiced the feeling of the French speaking women of Montreal.

HE MARRIED THE GIRL ON FOUR DAYS' ACQUAINTANCE

TORONTO, May 20.—(Canadian Press.) — George Miller, assistant stage manager of the "And Very Nice Too" Company, playing here, was arrested last night on a vagrancy charge following a complaint of Arthur Budd, proprietor of the Arlington Hotel, that his sixteen year old daughter, Thelma, was missing. According to the police, Mrs. Budd learned from the bell-boy that Miller had married Thelma last Thursday, although he had met the girl for the first time Monday last. Miller is being held pending inquiries, and the girl is with her parents.

DYKES BROKEN.

HUNTINGDON, B.C., May 20.—(Canadian Press.) — Flood waters from the Fraser which broke through the dykes at Sumas early Thursday, still remain unchecked to-day and continued to run over land recently reclaimed. No estimate has yet been made of the damage.

SIX CHILDREN IN PITIABLE STATE WERE DESERTED

Starving and Almost Naked Were Living Under a Straw Stack. Will Arrest Mother.

FOUR GIRLS.

REGINA, May 20. Canadian Press. — On the verge of starvation and practically nude, six children, ranging in age from 9 years to 15 months, four of them girls, were found living in a hole burrowed under a straw stack, covered over with brushwood, near Cupar, Sask., last Monday, by Inspector J. C. Robinson of the Department of Dependent and Neglected Children. It had been their abode for a week. The children have been placed in the welfare home here. They were the family of Mrs. Mary Jablowsky against whom the officials of the department state that they will take criminal proceedings by charging her with neglect.

A man with whom the mother had been living, it is alleged, and who is only known to the department as "John," will also be charged with neglect.

BRITAIN RETAINS HER STEEL TRADE.

Outbids Germany, Japan and United States.

VANCOUVER, B. C., May 20.—When the Canadian Pacific liner Empress of Russia sailed for the Orient she carried as a passenger one of her designers, W. B. Robinson, for many years with the Fair Fields of Glasgow, builders of the Empress, but now in the steel business for himself at Sheffield.

Japan, Germany and the United States have all made a bid for the steel business, said Mr. Robinson, but in spite of after-war difficulties, Great Britain has retained the bulk of this trade. This is especially true in high-speed tool steels, he declared.

Business Steadying.

Business is steadying in England, in the opinion of Major B. H. Winder of London, Far Eastern manager of the firm of Vickers, who sailed from this port on the Canadian Pacific liner Empress of Russia.

The engineering lockout, he says, has had the effect of the temporary upsetting the steel business, but will eventually prove to be the turning point in Great Britain's return to prosperity. Reduced wages, Major Winder declares, has to come before Britain could compete with other countries in the world's markets.

Norway is investigating the possibilities of electrifying its railways.

A prolonged spell of east winds means an increase in the cases of congestion, influenza, rheumatism, lumbago and swollen hands.

PENT-UP FEELINGS ON THE CATTLE EMBARGO QUESTION LET LOOSE IN THE HOUSE

Question of W. F. Nickle Starts a Lively Debate on the English Embargo of Canadian Cattle. Crawford Says Doherty Accomplished Nothing While in England.

TORONTO, May 20. — W. F. Nickle, Conservative member for Kingston, started something in the Legislature Friday afternoon which in itself established a precedent as Fridays are usually quiet. Before the orders of the day were called Mr. Nickle asked if the Provincial Government through the Minister of Agriculture intended to correct the false impression in England that Canadian cattle were diseased. This impression, according to the member for Kingston, was increasing owing to propaganda in the British Isles, which was finding its way into the Canadian press. He quoted from a cable despatch published yesterday morning in which Sir A. Gritffih-Boscawen stated that the foot and mouth disease in English cattle had cost the Empire vast sums of money. The question by Mr. Nickle was the signal for the release of long pent up oratory on this subject and regardless of the fact the house was not adjourned to place the subject in order all of the otustanding members of the Government, with the exception of the Liberal wing, added to the debate.

Doherty's Accomplishments.

Hon. Thomas Crawford, in following Mr. Nickel's question recalled the difficulties he had encountered when in the cattle shipping business. He was of the opinion that Hon. Manning Doherty had in his recent trip to England accomplished nothing in connection with the removal of the embargo other than that he had been politely told to mind his own business. He was not opposed to the lifting of the embargo by any means, but the thought that Canadian farmers, more especially the Ontario farmer, was better, or as well off, without its removal. Mr. Crawford argued that three carcasses could be shipped and landed in England as cheaply as one live steer. In addition to this the offal of the animal slaughtered in Canada brought a good price as a by-product which furthered the value of the animal. He was at loss to know how the British authorities could lift the embargo from Canadian cattle when it was also imposed on other nations. He pointed out that the United States being on friendly terms with England, would not be able to understand the discrimination.

"None of the old Governments ever undertook to tell the British Government that there would be trouble unless the embargo was lifted," stated Mr. Crawford. "That hint has been thrown out by this government."

Farmer Hard Hit.

"It is too bad to give the impression to the English public that we do not want the embargo lifted," stated Premier Drury in opening his remarks on the subject. "Especially now when it is before the House of Commons at the present time." The Premier pointed out that the cattle market to the south of Canada was cut off and that the Canadian farmer had to have a market for his cattle. He stated that agriruIture in Canada had been hit harder than any industry in Canada during the war and that the farmer was obliged to take his losses.

Mr. Crawfor: "At least we can mind our own business and let the Britishers mind theirs."

"We do not intend to interfere with British markets," returned the Premier. "If the Canadian steer is kept out to protect the British farmer alright, but we would have no objection. Canadian cattle, however, are being kept out because the people believe they are diseased."

Free From Disease.

Hon. Howard Ferguson: "Did not Lord Lee in 1917 state that Canadian cattle were free from disease?"

Premier Drury: "Yes, but the people of England do not know that."

Hon. Howard Ferguson intimated that there was more than the mere removal of the embargo to enter into the question. There was also the mater of international etiquette. The Conservative leader thought it was a strange thing that Lord Beaverbrook had assisted the Provincial Government as much as possible in trying to get the embargo lifted at exactly the same time the Province decided to stay out of the cement business. Mr. Ferguson described Lord Beaverbrook as the "Cement King" and hinted that it was his assistance on the embargo proposition that influenced the Government in their decision to keep out of the cement business after bringing down a vote in the house for that purpose.

Premier Drury — "Sherlock Holmes"

Mr. Ferguson—"You don't need any Sherlock Holmes to follow your footsteps." Mr. Ferguson stated that the government had the evidence when Premier Drury suggested that he lay the evidence of his charge before the house. Mr. Ferguson thought it strange that the Minister of Public Works had never answered the question in that regard placed on the order paper.

"The two issues had nothing whatever to do with each other," stated the Premier. "Well I say it looks like it," returned Mr. Ferguson.

Resuming his argument Mr. Ferguson stated that the Minister of Agriculture tried to interfere with British policy. "Now he is trying to get clear of it with as little loss of dignity as possible," he added.

Controversy Dropped.

As further speakers evinced signs of wanting to speak to the subject, Mr. Nickle rose and pointed out that the house had not been adjourned. The controversy therefore dropped.

Dr. H. A. Stevenson (London) introduced an amendment to the Ontario Motor Vehicles Act which, if passed, will permit a speed of 30 miles an hour in the open country. He also wants the use of parking lights on the rear left fender of motors made legal and the restriction of enforcing the slow down to 12 miles an hour at intersections taken out of the peanlty clause. The London member is also advocating the closing of parks by municipalities during the afternoon to motors in order that the children may play in safety. The bill was given its first reading.

Hon. Walter Rollo, Minister of Labor, introduced a bill to increase the payment of $10 to $15 under the Mother's Allowance Act to persons taking care of the children of deceased widows who were receiving the $10 allowance for each child up until the time of her death. The bill was given first reading.

A bill introduced by Dr. Stevenson to permit boys confined in Industrial schools to take a training course on Merchant ships was lost on a close decision when it came up for second reading.

BIG FINANCIAL DEAL WILL BE CONSUMMATED

Merger of Great Lakes Companies Will Represent a Total Capital of $8,000,000.

SEVEN COMPANIES.

PORT ARTHUR, May 20.—(Canadian Press.) — The Port Arthur Shipbuilding Comapny is to be incluuded in what is believed to be one of the biggest industrial mergers since the formation of the British Empire Steel Corporation, it was learned yesterday.

The merger represents a total capital of over $8,000,000 and takes in three of the largest steamship companies on the Great Lakes, including two shipbuilding plants, an elevator and coal dock.

The companies interested are the Playfair intersts, the Glen Transportation Company, Great Lakes Steamship Company, Midland Elevator, Midland Coal Docks, Midland Shipbuilding Company and the Port Arthru Shipbuilding Comapny.

Negotiations have been under way for several weeks and the deal is expected to be consummated before the end of the present month.

PROBABILITIES.

Local showers, partly fair.

FINE RESULTS ARE NOTICED FROM NEW HOSPITAL SYSTEM

Dr. M. T. MacEachern Tells Nurses of the Beneficial Results of Hospital Standardization.

FEWER DEATHS.

HALIFAX, May 20.— (Canadian Press.)—That splendid results had already been achieved in the way of fewer operations, fewer post-operation complications, more speedy convalescences and a decreased death rate, as a direct result of the standardization of hospitals throughout Canada, was the contention of Dr. M. T. MacEachern, Superintendent of the Vancouver General Hospital, and Director General of the Victorian Order of Nurses, addressing the Maritime Section of the American College of Surgeons at the opening session of their convention here yesterday. Dr. MacEachern cited the figures given out by what he termed "One imperial hospital," showing that by standardization operations had been reduced from 44.4 per cent. to 30.5 per cent.; complications from 7.7 per cent. to 6.8 per cent. and deaths from 77 per thousand to 68 per thousand.

The morning was taken up with clinics at the various hospitals conducted by prominent Halifax surgeons and physicians. The sessions are being presided over by Dr. H. K. MacDonald, of Halifax, President of the Maritime Branch of the organization.

NEW COLONEL OF ARTILLERY IS APPOINTED

Lt.-Col. Constantine Will Succeed Lt.-Col. Elkins to Command of R.C.H.A. at Kingston.

Other Appointments.

KINGSTON, May 20. Canadian Press. — Lt. Colon l W. H. P. Elkins, officer commanding the R.C. H.A., here, has according to advices received here from Ottawa, been transferred to the command of the R.C.A. at Halifax, succeeding Lt.-Col. Roy, who in turn goes to Quebec.

Lt.-Col. Constantine, professor of artillery at the Royal Military College, will take over the command of the R.C.H.A. here and also of Petawawa Camp.

14 DIVORCE BILLS.

OTTAWA, May 20. Canadian Press. — The Commons last night gave the third reading to 14 divorce bills; 11 others were given second reading, and referred to the House Committee on miscellaneous private bills. Practically the whole of the hour for private bills was taken up with the handling of divorce cases.

New Columbia Records on Sale the 20th of Every Month.

Dance Records

Every Day. Intro. "Oh, Gee! Oh, Gosh!" from "*For Goodness Sake*" Medley Fox-Trot	Ted Lewis and His Band	A-3590 85c
Rosy Posy from "*The Blushing Bride*" Fox-Trot	Ted Lewis and His Band	
By the Sapphire Sea—Fox-Trot	The Columbians	A-3594 85c
Sing Song Man—Fox-Trot	The Happy Six	
Swanee River Moon. Intro. "Indiana Lullaby" Medley Waltz	Prince's Dance Orchestra	A-6213 $1.50
South Sea Sweethearts Intro. "Baby Dreams" Medley Waltz	Prince's Dance Orchestra	
Put and Take—One-Step Blues	Johnny Dunn's Original Jazz Hounds	A-3579 85c
Moanful Blues—Fox-Trot	Johnny Dunn's Original Jazz Hounds	
Stars—Accordion Solo	Guido Deiro	A-3580 85c
Thrills—Accordion Solo	Guido Deiro	
Jimmy—Fox-Trot	The Columbians	A-3585 85c
Dinny Danny—Fox-Trot	Ray Miller and His Orchestra	
Teasin'—Fox-Trot	Paul Biese's Orchestra	A-3586 85c
On the Alamo—Fox-Trot	Paul Biese's Ochestra	
(a) Opera Reel, (b) Darling Nellie Gray, (c) Ivy Leaf—Fiddle Solo	Don Richardson	A-3581 85c
(a) Rickett's Hornpipe, (b) Maryland, My Maryland, (c) Pig Town Fling—Fiddle Solo	Don Richardson	
Do It Again from "*The French Doll*" Fox-Trot	Ray Miller and His Band	A-3595 85c
Lovey Dove from "*The Rose of Stamboul*" Fox-Trot	Ray Miller and His Orchestra	

Song Hits

Oogie Oogie Wa Wa—Comedian	Al Jolson	A-3588 85c
Little Red School-House—Harmonizers	Hart Sisters	
Oh Sing-a-Loo—Comedienne, Nora Bayes		A-3592 85c
Sing Song Man—Comedienne, Nora Bayes		
Not Lately—Comedian,	Bert Williams	A-3589 85c
You Can't Trust Nobody—Comedian	Bert Williams	
Waikiki from "*Make it Snappy*" Tenor Solo	Frank Crumit	A-3587 85c
Hawaiian Rainbow—Tenor Solo	Vernon Dalhart	
Some Sunny Day—Comedienne	Marion Harris	A-3593 85c
Poor Little Me—Comedienne	Marion Harris	
Those Days Are Over—Tenor and Baritone Duet	Furman and Nash	A-3584 85c
I Got It, You ll Get It (Just the Same as Me) Tenor and Baritone Duet	Furman and Nash	

Instrumental

The Gladiator—March	Prince's Band	A-6214 $1.50
Washington Grays—March,	Prince's Band	
"H. M. S. Pinafore"—Selections	Prince's Orchestra	A-6212 $1.50
"The Mikado"—Selections	Prince's Orchestra	

Opera and Concert

Uncle Ned—Baritone Solo and Male Quartet, Oscar Seagle and Male Quartet		A-3582 $1.00
Little Old Log Cabin in The Lane—Baritone Solo	Oscar Seagle	
Mignon—Connais Tu le Pays (Knowest Thou the Land) Contralto Solo	Jeanne Gordon	80186 $1.00
Ah! So Pure (M'Appari) from "*Martha*" Tenor Solo	Charles Hackett	79885 $1.00
Nocturne, D Flat Major, Opus 27. Violin Solo	Duci de Kerekjarto	69901 $1.50
I'll Sing Thee Songs of Araby—Tenor Solo	Tandy Mackenzie	80139 $1.00
Baby Dreams. Mezzo-Soprano Solo	Barbara Maurel	A-3583 $1.00
My Wee Little Hut on the Hill Mezzo-Soprano Solo	Barbara Maurel	

SINGING GAMES FOR CHILDREN

Looby Loo (a) Vocal (b) Orchestra, Oats, Peas, Beans and Barley Grow, (c) Vocal, (d) Orchestra (Singing Games)		A-3148 85c
London Bridge, (a) Vocal, (b) Orchestra Round and Round the Village (c) Vocal, (d) Orchestra (Singing Games) (Sung by Bessie Calkins Shipman)		

COLUMBIA GRAPHOPHONE COMPANY, TORONTO 214

The J. M. Greene Music Co., Limited

"The Home of Good Music" — *Charlotte Street*

Stores at Peterborough, Lindsay, Belleville, Kingston, Barrie.

OBITUARY

MRS. SARAH J. THORNTON.

The funeral of the late Mrs. Sarah J. Thornton of Winnipeg, took place at Omemee Saturday afternoon from the residence of her daughter, Mrs. F. G. Sandy. For the last nine years, Mrs. Thornton has been living with her son, Rev. P. Bruce Thornton, of St. Paul's Presbyterian church, Winnipeg. After a brief illness caused by heart trouble her death took place last Monday at the manse, 688 McDermot Ave.

On Wednesday evening, Professor Dr. A. D. Baird, of Manitoba College, assisted by Dr. David Christie, of Westminster church, and Dr. W. A. McLean, of St. Giles' conducted the funeral service in St. Paul's church. Floral contributions from ten organizations in the church, as well as from a great number of individuals, testified to the high esteem in which the late Mrs. Thornton was held by both young and old.

Following this service the body was sent east for interment. On Saturday afternoon a large and sympathetic company of relatives and friends gathered in Omemee to pay their last respects to a much beloved and respected former member of this community. Rev. R. S. Scott had charge of the service and was assisetd by Rev. R. F. Stillman, of the Methodist church.

The pallbearers consisted of three brothers, Mr. Joseph Best, of Mount Pleasant, Messrs. Samuel and William Best of Omemee, and Messrs. Samuel Wilson and Isiah Fehr of Omemee and Mr. A. E. Donaghy, of Colborne, Ont., a representative of the congregation, with which Mrs. Thornton had been associated in her son's former pastorate. The late Mrs. Thornton was predeceased by her husband, Mr. Isiah Thornton, eighteen years ago. She leaves to mourn her loss, Mrs. F. G. Sandy of Omemee and Rev. P. Bruce Thornton of Winnipeg, and one adopted son, Rev. A. E. Evans, of Portland, Oregon.

FLOOD THREATENS TOWN OF FERNIE.

Rapid Rise in Elk River Caused By the Warm Weather is Viewed With Some Apprehension.

FERNIE, B.C., May 20.— (Canadian Press):—The warm weather during the past few days has caused the Elk River to rise with alarming rapidity until yesterday morning it is just being confined within ts artificial banks where it passes under the West Fernie Bridge, and the low-lying sections of West Fernie are in danger of experiencing another flood such as the one of June, 1915, unless the weather moderates quickly. Between Fernie and Hosmar, the river has broken out of its banks in several places and has formed several miniature lakes along its course. At these points, however, the land inundated is not cultivated and no damage can be done.

UNEMPLOYED VETERANS ON HIKE TO OTTAWA

TORONTO, May 20.—(Canadian Press.) — Under the command of General Macdonald, four hundred war veterans left on a hike yesterday for Ottawa, where they hope to impress the Federal Government that their grievances are reasonable and worthy of consideration as they are all unemployed.

The Evening Examiner

PHONES—Editorial, 1601. Business Office, 1600. Private Branch Exchange to all Departments.

The Examiner is a member of the Audit Bureau of Circulation.

The Daily Examiner, published every lawful evening. The Peterborough Examiner, Limited. Office, 419 George Street.

The Weekly Examiner, published Thursday morning.

The Subscription Price of The Daily Examiner is $6.00 per year, delivered in City; out of town subscribers by mail, $4.80 per year. That of the Weekly Examiner is $1.50.

U. S. REPRESENTATIVES.

Special U. S. Representatives — W. H. Stockwell, 629 People's Gas Building, Chicago, Ill.

New York—Charles F. Miller, 225 Fifth Avenue.

Advertising Rates on application.

R. M. GLOVER, Managing Director.

SATURDAY, MAY 20TH, 1922.

THE HUMBLE PEDESTRIAN.

Mr. Justice Bruneau thinks that drunkenness in the driver of an automobile is a capital crime—that such a one should never be permitted to drive again, says The Montreal Star. The learned judge goes further. He declares that the law ought to be amended so as to acknowledge that a pedestrian has precedence at a regular street crossing! Talk like that from the Bench makes us rub our eyes; it seems like the dawn of another golden age. Every pedestrian should rise up and call Judge Bruneau blessed, for there are not, in high places, too many champions of the lowly individual who still uses his legs as his means of locomotion.

His Lordship's declaration should not be lost sight of, as it is too apt to be. The outrageous lack of consideration for others than themselves, characteristic of too many motorists, should receive a rude shock. They should be taught the rights of pedestrians in regard to the once simple but now extremely hazardous act of crossing the street. But many of them can be taught only by the Big Stick.

THE HAGUE CONFERENCE.

Although the Genoa Conference has failed to achieve its main objects, the reconstruction of Russia and the economic re-building of Europe, and the termination of the proceedings without accomplishing his programme, must be a bitter disappointment to Lloyd George. There is, nevertheless, reason to believe that the effort has not been without value. It is impossible that the representatives of thirty-two nations could be brought into contact without, in some measure at least, creating a spirit of conciliation that will eventually bring about a better condition of affairs in Europe. While it is not well to be too optimistic about the second economic conference, which is to be held at The Hague, it seems reasonably certain that the delegates of the various nations will have a better understanding of the problems of Europe when they again gather around the council board, and because of that understanding steps may be possible that will lead to a gradual reconstruction of Europe. It is hoped that the United States will eventually see the wisdom of participation in The Hague Conference. Her business men know, if the statesmen will not admit it, that industrial and trade conditions in the United States will not reach their normal position until tranquility is restored in Europe, and until the European countries are in a position to resume their trade with America. If, for no other reason than that, the United States should be represented at The Hague.

THE MEDICAL BOARD.

The announcement that a travelling medical board is to sit at the G.W.V.A. Hall for the purpose of examining pensioners or other returned soldiers who consider that their case requires further investigation, should be welcome to ex-service men in Peterborough, and it is to be hoped that full advantage will be taken of the opportunity offered by the visit of the board. It should be understood, however, that notice must be sent to Toronto seven days before the arrival of the board, and all returned men who wish to be examined again are advised to get into touch with Secretary Whatley of the G.W.V.A. and furnish him with the particulars that are required. As usual with military matters of this kind, there is a certain amount of red tape to be unravelled, and it would be well for the veterans to realize that unless sufficient notice is sent in, as stated, their cases cannot be investigated by the board. There are in Peterborough, as everywhere, returned men who consider that they have not been fairly treated in the matter of pensions, and they should not allow the visit of the Travelling Medical Board go by without availing themselves of the chance for another hearing. It is difficult to say when the next opportunity will be, as it was two years ago since a similar board met in this city. The Examiner calls attention to this matter editorially in the hope of being of service to the returned men who might not otherwise hear of it in time to take advantage of the chance.

FAITH THAT SAVES.

The experiences through which humanity has been passing in these last years have mightily tested the faith of men. In the early years of the century we had assumed an attitude of easy optimism as to the future, taking it for granted that in the very nature of things steady progress and improvement were inevitable. Then the war burst on us with its reversion to barbarism, and following the war came unrest and disappointments that still further baffled and perplexed men of faith. The Peace Treaty, in place of securing peace, seemed to stir up strife; the League of Nations failed to grip the imagination of mankind; the Washington Conference, while gaining much, yet revealed deep-rooted animosities not easily to be overcome; and now the Genoa Conference, which was to give us a rebuilt economic world, seems about to break up in failure. In the face of facts such as these, can men still find ground for believing in the future?

The answer is a triumphant "Yes," and the ground of this saving faith is not far to seek. Robert Louis Stevenson tells of a wild night at sea. Through a hurricane a ship was laboring on, struggling for very life amid mountainous seas. Below decks the frightened passengers were huddled, speaking in fearful whispers or kneeling to offer frenzied prayers for safety. At last one of them fought his way against the storm to the deck, and returning was plied with anxious questions by those who had stayed below. His answer was brief, but convincing: 'I have seen the face of the Captain, and all is well." Something of the same sort is what the world today needs to quiet its fears. There are plenty who are so conscious and fearful of the storms that they forget all else, but the real strength of the world's living lies in the brave souls who look on past the storm clouds to the eternal home and come back to face it all with steady cheer, crying: "I have seen the face of the Captain, and all is well."

A CHILDISH ATTITUDE.

Once more in their attitude towards Premier Drury the members of the Executive Committee of the Ontario Electric Association have displayed a hostility that does not help to bring about a better understanding. It will be remembered that the Premier proposed that if the municipalities interested in the Hydro enterprise would submit a list of five or six names from which he could select a representative of the municipalities to serve on the Royal Commission investigating the Chippawa development scheme, he would see that the appointment was made. Instead of complying with this request the Municipal Electric Association selected their own representative, Mr. A. C. Kingstone, of St. Catharines, and submitted his name to Premier Drury, who promptly refused to consider it because the original arrangement was not carried out. Now the executive of the association have held another meeting and have, in spite of the Premier's refusal, again named Mr. Kingstone as their representative. Their action is childish. They know that Hon. Mr. Drury has refused to consider the recommendation, and they know that that refusal will be repeated when his name is again sent in, but instead of deciding as sensible men upon five or six possible representatives, any one of whom would be suitable for the appointment, they aggravate the situation by persisting in trying to force the Government into an appointment it has already firmly refused to make. Hydro problems are not helped by conduct of this kind on the part of men who should be anxious to see that an entente between the Government and the municipalities is reached.

"THE FAT OF THE LAND."

A member of Parliament has just made the statement that civil servants "are living on the fat of the land." He is a new member, and may be excused for speaking after a brief examination of the facts of the case and a necessarily superficial knowledge of the situation as a whole. Such testimony is, however, strikingly at variance with the declaration of the late Mr. J. M. Courtney that "Government is a niggardly paymaster." The different between the two judgments is that the former was based on an observation covering a few days and the latter on nearly forty years of experience as Deputy Minister of Finance.

It is high time that loose and irresponsible statements about the fortunate lot of Government employes should come to an end. Even a cursory investigation will disclose the fact that, while there are a limited number of civil servants who are in receipt of fair remuneration, the overwhelming majority of them are paid very modest salaries. Those who receive the higher pay are in positions of responsibility, in many cases calling for technical qualifications; and the proof that they are not overpaid is demonstrated by the steady overflow of the best men into commercial occupations. It could easily be proven that scores of men in receipt of so-called high salaries are much underpaid in contrast with the rewards given to corresponding skill outside the public service.

As for the rank and file, men and women doing clerical work the average salary is well under $1,300; and they make up 70 per cent. of the entire service. For a considerable proportion of them there is no hope of advancement, in return for a lifetime of service, beyond $1,600 a year. It is in the nature of senseless irony to speak of such public employes as "living on the fat of the land." It may be that young men and women of this class are remunerated as well as are young men and women in corresponding positions in the world of business; but the latter have the unreckonable advantage of being in line for advancement on their merits. They are clerks today and in business for themselves tomorrow. Their compensation might be regarded as wholly secondary to the value of their training. Civil servants cannot start a Government of their own, nor can they pass from the service of one Government to the service of another. In a very peculiar and depressing sense they are cut off from the world of business and opportunity around them; and the longer they remain in the public employ the more absolute becomes their isolation and anchorage.

No man who knows the truth would talk about civil servants as a class being either well-paid or overpaid. They are neither. The really astonishing thing is that Government is able to recruit its service. That it does do so is probably explained by the fact that 80 per cent. of the entrants are young girls just out of the schools. The disadvantage to the Government in that case arises from the uncertainty to tenure of these juniors. They do not in large numbers take up the Civil Service as a career, and it is perhaps just as well they do not; for there is nothing in the nature of a future before them. For most of them there is little else than a life of routine work, not particularly interesting, and affording no room for initiative or special skill. Under present conditions, they cannot even look ahead to a pension when they are worn out and unable to work.

If this "fat of the land" to which allusion has been made were in actual evidence, the Civil Service would be able to attract a larger number of young men of the better class from our high schools and colleges. But the Government employ does not appeal to men of education and ambition. Progress is too slow and the rewards are inadequate. There is too much rigidity on the inside. Some of this is perhaps unavoidable, and it must be admitted that an enlightened Civil Service Commission is bravely trying to break down the ancient traditions; yet there is still much room for improvement. The one great hindrance to better standards is the absence of the very thing to which reference was made at the outset, namely, liberal pay. Really capable men cannot be drawn into the service, giving up all chances for fortune on the outside, by the inducements at present being offered.—Ottawa Journal.

EDITORIAL NOTES AND COMMENT.

The only athletes that would be safe in going to Ireland just now are the sprinters.

The ex-Kaiser's suite on the Majestic is sold at $5,900 per voyage. So far as we are concerned, Wilhelm is welcome to it at that price.

As Canada's Navy consists largely of two submarines, it must expect to have its ups and downs.

Instead of "running for Sweeney," the ponies at the Woodbine will now be running for Hon. Peter Smith.

Race-track betting is not all that it used to be. If you lose, you're out of luck, and if you win, the Farmers' Government takes a slice off the profits.

G. N. Gordon, M.P., might have had better luck with the bat at the ball grounds today if he had used the Speaker's mace instead of the orthodox wagon tongue.

A Toronto woman is preparing for an attempt to swim the English Channel. We can think of a lot more pleasant ways of splending an August day.

Wise and Otherwise

Some mercantile fires are caused by falling sparks, and some by falling prices.

* * *

Maybe American charity will keep Russia going until Germany is ready to take her in hand.

* * *

It may be worth ten cents to shine a pair of shoes, but the shine is seldom worth ten cents.

* * *

The decay of a civilization is in exact proportion to the multiplication of Government jobs.

* * *

Fly traps will never be a complete success until somebody invents one that resembles a bald head.

* * *

That Florida tramp who courted and won a rich widow knows the process of turning brass into gold.

* * *

The usual dilemma. If the boss dislikes you, you haven't the nerve

and courage to hit him for a raise, and if he likes you, you haven't the heart.

* * *

One reason why Eastern politicians can't understand the prairie country is because it is on the level.

* * *

A girl never appreciates the full glory of womanhood until she learns to say: "Charge it to Dad, please."

* * *

At times we suspect that republics are more disposed to trust in God because they find it more necessary.

* * *

Our idea of a generous wife is one who permits her husband to use at least two of the hooks in the closet.

* * *

A clergyman says it is all right for young people to kiss. Drat the man. He takes away half the fun of it.

* * *

Uncle Sam as an official observer at Genoa reminds us that something always happens to the innocent bystander.

* * *

Here's a fable that Aesop overlooked. Once upon a time a play

was produced and the cast included not a single girl named "Peggy."

* * *

Education is a wonderful thing, and the bright student may become a college professor at $1,900 a year or coach at $15,000.

* * *

Scrapping the treaty won't help. An agreement between Russia and Germany by any other name would make France just as sore.

* * *

Almost any statesman could settle the world's problems except for the blind stubbornness of some other country's statesman.

* * *

It is easy to believe that a preacher is called when he spends sixteen years getting educated and then works for $400 a year.

* * *

The discovery that monkeys can be taught good manners is very encouraging. Perhaps in time it will be possible to teach folks.

CONSERVATIVE ELECTED.

City of London Returns Successor to Balfour.

LONDON, May 20.— (Canadian Press.)— Edward Charles Grenfell, Conservative, yesterday won the City of London seat in the House of Commons, when he polled 10,114 votes against 6,174 for Sir T. Vansittart Bowater, Independent Conservative. He succeeds Earl Balfour.

FOUND THAT BALDWIN MURDERED R. MOLTON

FORT WILLIAM, May 20.— (Canadian Press).—Following reading the statement by Frederick Baldwin, a cold blooded recital of brutality, the Coroner's jury last night found that Baldwin wilfully murdered Robert Molton, farmer of Cloudy Bay settlement. The statemet indicated that the murder was inspired by meetings opposing Baldwin's attention to his daughter.

The last census showed that there were 4,590 Indians living in Oregon at that time.

SANTAL MIDY CAPSULES — Easy to Take—Quick to Relieve — CATARRH of the BLADDER — Each Capsule bears name MIDY — Beware of counterfeits

A COAT OF PAINT WILL IMPROVE THE CAR'S APPEARANCE

Dust-proof Room is Necessary in Which to Do Job.

With the warm days and good roads just ahead, all motorists are anticipating the pleasant trips to be ahd this summer. In getting ready for these trips, there are, perhaps many things to be done to make the car mechanically reliable and also to 'doll up" its appearance.

If the paint is not worn off but is merely somewhat checked and dulled, it may be preserved by applying a coat of good varnish, making sure that the car is first thoroughly washed, dried and then smoothed off with fine sandpaper. If the paint has worn entirely through in spots and the metal parts are beginning to rust, the only way to preserve these parts and keep them from becoming spoiled entirely is to have the car thoroughly cleaned and painted.

If the owner is not particular about an exceptionally high class job of painting he can clean the car thoroughly and paint it himself at much less expense than he can hire it done.

Two of the essential things necessary in making a smooth looking paint job are the following:

First —All parts to be painted must be thoroughly washed and then smoothed off by sandpaper or steel wool and all of the dust brushed or rubbed off.

Second—The car must be placed in a room where there is no dust, as a little dust on the paint before it is dry will spoil the looks of any paint job.

Improve Looks of Car.

In case the paint on the car is fairly good, but rusty spots show in various places then by touching these up with new paint of the same color, you will find the looks of the car greatly improved and further rusting prevented at the expense of very little time and money.

The top and side curtains should also be taken care of at this time. First clean the top thoroughly. Soap and water is probably as good as anything. Then, after the top is thoroughly dry, give it a coat of good top dressing, which can be bought at most any accessory store, and this will not only preserve the top and will to keep it from leaking but will greatly improve its general appearance. If the top is sagging the best way to remedy this is to first loosen the front part of the top from the windshield and then tighten the straps at the back slightly. Then, when the front part is pulled back into place again, most of the sagging will be removed in case the right adjustment on the rear straps has been made.

If the celluloid windows are broken probably the best proposition will be to get new ones, but if there is just a small break in a window this can usually be mended by means of some sheet celluloid and celluloid cement.

MOTOR CAR KILLS ONE.

Auto Skidded in Mud at Pickering Hill.

OSHAWA, May 20.— (Canadian Press.) —Melville Moyse, aged 29, was killed and two others were seriously injured, when the motor car in which they were returning to Oshawa from Toronto, skidded in the mud at Pickering Hill yesterday morning and crashed into a telegraph pole.

$2,000 in cash prizes

Many people have discovered that 2 in 1 Shoe Polishes are good for other things than for shining shoes. *For example:—*

2 in 1 BLACK—Good for polishing motor cars; refinishing suit cases, kodaks, black gloves, rubbers, hats, etc.

2 in 1 WHITE—cake or liquid—Good for cleaning hats, stains in white skirts, white kid gloves, auto tires, etc.

2 in 1 TAN PASTE—Good for polishing furniture, hardwood floors, etc.

For the Best List of New Uses for 2 in 1, We are Awarding Cash Prizes as Follows

1st award	$500.00—for the most acceptable list	20 Prizes of	$15.00—for the next twenty
2nd "	300.00—for next best list	50 " "	5.00—for the next fifty
3rd "	200.00—for third best list	50 " "	2.00—for the next fifty
10 Prizes of	25.00—for the next ten	100 " "	1.00—for the next 100 lists

Try to find new uses for any of the 2 in 1 Shoe Polishes, either black, tan, oxblood, or brown paste, white cake or white liquid, black or tan combination.

Write on one side of paper only. List uses according to colors. Awards will be made according to decision of special committee, and payment made on or before October 1st, 1922. All lists submitted to become our property. Address:

Prize Editor,
F. F. DALLEY COMPANY OF CANADA LIMITED,
HAMILTON, CANADA.

2 IN 1 Saves You Money

JOHN REDMOND.

Canada lost a good citizen on May 2nd, when John Redmond, of Kepler, passed away, at the home of his son, A. J. Redmond, of Holleford. Deceased was ninety-six years of age, and was born at Holleford, Wexford coutny, Ireland. He was a son of the late William Redmond and is survived by his aged widow, five sons and one daughter, William, James and John, of Kingston; George of Sydenham; Alfred, of Holleford, and one daughter, Mrs. F. Palmer, of Fulton, N.Y.

Deceased was a Methodist in religion, and a Conservative in politics. He was the oldest voter in the last dominion election, at Hartington.

It is interesting to note that when Mr. Redmond came out to this country, he was travelling eight weeks to cross the ocean, in the year 1851. Accompanied by his aunt and sister, they were met in Montreal by his father, who had come to Canada two years before. His wife was formerly Anna Donnell, Storrington, his marriage to her taking place in 1859. They resided for half a century at Holleford, then they moved to Kepler, where they lived for eleven years. Though Mr. Redmond had reached a ripe old age, he was quite active, till about four months before his death.

Much sympathy is extended to the aged and feeble widow in her bereavement.

The funeral took place on May 4th, from his son's home, in Holleford, the remains being placed in the vault. Rev. R. Babcock officiated. The pallbearers were five sons, William, George, James, John and Alfred, and a brother, Thomas.

Send a DOMINION EXPRESS MONEY ORDER
IN PAYMENT OF OUT-OF-TOWN ACCOUNTS
If Lost or Stolen your money promptly refunded
FOR SALE AT C.P.R. STATIONS AND DOMINION EXPRESS OFFICES

DUNLOP CORD TIRES FABRIC

Making "Mile-ionaires"

These are great days for the motor car user—in a tire sense. Your dollar never before bought as much. Your speedometer never before registered as much. Your repair kit never was as idle. All because Dunlop Cord Tires came and ushered in a new era. Five years ago you paid half as much again for the same size tire; ten years ago you paid twice as much. Prices have been tumbling. Quality has been mounting. One time we thought 3,500 was mileage to boast of; to-day we may run into half a dozen "25,000 Milers" in a forenoon. "Dunlop did it," says one enthusiast. The "'Two Hands' are making us Mile-ionaires," says another, and so on.

The Sign "Mileage Wanted" is now changed to "Mileage Supplied"—use Dunlop Cords.

Dunlop Tire & Rubber Goods Co., Limited

Head Office and Factories: Toronto.
Branches in the Leading Cities.

A1674.

Dunlop Tires Deserve Well Because They Serve Well

A Daily Page for District Readers

By the Examiner's Staff of Correspondents

FARMERS WILL PROCEED WITH NEW VENTURES

Peterboro County Farmers Were Represented at a Meeting Held in Toronto —To Sell Dairy Products

AIMS AND OBJECTS.

Peterborough county farmers will be interested in learning that at a meeting held at Queen's Park, Friday afternoon it was definitely decded to proceed with the organization of the Ontario Co-operative Dairy Products Limited, incorporation for which has passed its second reading in the house. Two representatives were present from each county at the request of Hon. Manning Doherty, Minister of Agriculture who is interested in the new company, this county being represented by Wallace Anderson of Warsaw and W. A. Anderson of Otonabee township, Alex. Hume of Omemee was present.

Will Save a Million

There was little oppositon to the new company which will represent one of the largest ventures of the Province into cooperative business to date. The opinion of the farmers and dairy men assembled was strongly enthusiastic and Hon. Manning Doherty estimated that $1,000,000 a year would be saved the milk producers by cooperative dealing.

Take Over Company

A committee was appointed consisting of some of the prominent directors to meet the United Dairymen Ltd., of which H. B. Cowan of Farm and Dairy is secretary and which the new company hopes to take over. The two parties will likely meet in Toronto to negotiate. By securing the interests of the United Dairymen which is said to be firmly established in the cheese business the Ontario Co-operative hope to get away to a good start.

Stonehouse Heads List

F. H. Stonehouse, President of the Milk Producers Association of Ontario and of the Ontario Dairy Council is one of the leading dairy men directors of the company. Others whose names are listed in the preamble of the bill are as follows: J. A. McFeeters, creamery man, Toronto; James H. Clarke farmer, township of Mountain, William Newman, creamery man, Lonueville, James R. Anderson, farmer, Mountain View, W. W. Ballantyne farmer, Stratford David Z. Gibson; farmer Caledonia.

Objects and Purposes

The head office of the company will be at Toronto. As set forth in the bill the objects and purposes of the company are as follows:

To produce grade, buy, sell, manufacture, own and control and deal in milk (and its products and all other products of the farm), to act as manufacturers, wholesale or retail merchants, shippers, brokers, importers, exporters, distributors, commission agents, dealers and traders, for the shareholders and others, in milk and its products and all other farm products; to buy, sell, manufacture, own and control and deal in packages feeds, fertilizers, machinery and all other dairy and factory supplies and all other farm supplies; to erect, buy, sell, lease, own and control buildings, machinery real estate and all other materials has needed in the business; and to do all things incidental or conducive to the attainment of the aforesaid objects or any of them.

Capitalized at Million

The capital stock of the company shall be one million dollars divided into shares of one hundred dollars each. Dividends payable on the capital stock shall not exceed seven per cent. per annum the bill incorporating the company states.

To Operate Next Year

W. A. Anderson said he had little doubt but that the bill would receive its third reading. It is hoped to complete the organization of the company this year and next spring begin business. Meetings will be held throughout the Province next month in which Hon. Manning Doherty and experts on cooperative business will endeavour to interest the farmers in the proposition and meetings will be held in this county at Peterboro and Norwood, Mr. Anderson said.

Five Year Contracts

To ensure the success of the company in its handling of dairy produce it is proposed to have five year contracts with the farmers to supply milk on a certain basis. Through the cooperative method a better price is expected and as viewed by the organizers there is practically no limit to the expansion of the business. It is hoped to emulate the experience of California in regard to marketing of fruit on the cooperative basis. Under present conditions according to Mr. Anderson the milk producers are competing with each other.

GIRLS! LEMONS

BLEACH SKIN WHITE

Squeeze the juice of two lemons into a bottle containing three ounces of Orchard White, which any drug store will supply for a few cents, shake well, and you have a quarter pint of harmless and delightful lemon bleach. Massage this sweetly fragrant lotion into the face, neck, arms and hands each day, then shortly note the beauty and whitness of your skin.

Famous stage beauties use this lemon lotion to bleach and bring that soft, clear, rosy-white complexion ,also as a freckle, sunburn, and tan bleach because it doesn't irritate.

BAILIEBORO CLUB HEARD ADDRESSES ON SHIPPING PLAN

Preparing For Sports and Picnic—Social Events in the Village.

BAILIEBORO, May 20.—The W. F.O. business meeting was well attended with about 50 members present.

A committee of four boys was appointed to purchase the necessary equipment for the ball team which was recently organized.

A committee was also appointed to set the time for the picnic, which will be held some time in June, and also to secure speakers and arrange for a programme.

After the business of the meeting was concluded, Vivian Milburn, district superintendent of the Co-operative Shippers' organization, and Mr. S. Armstrong, field manager, addressed the members of the U. F.O., explaining co-operative shipping.

It was not decided whether the Cavan and South Monaghan clubs would join the organization, as there is difficulty found in securing cars to ship the stock when they are needed.

Representatives were present from Ida, Cavan and Millbrook clubs.

The meeting came to a close at 10.30 o'clock.

Epworth League.

On Tuesday evening, under the direction of the 3rd Vice-President of social and literary department, a social evening was held.

After the singing of the first hymn, followed by prayer, Mr. Harold Dawson read the Scripture reading. The young people then indulged in contests and games, and a very pleasant evening was enjoyed. The meeting closed with the usual benediction.

New Briefs.

The committee who were appointed to look after a programme for the farmers' picnic meet shortly at the home of Mr. J. Campbell to discuss the different problems in connection with the picnic.

The U.F.O. baseball team held their first practice on Wednesday evening.

WILL NOT RETIRE FROM PUBLIC LIFE.

WINNIPEG, May 20. Canadian Press. — Hon. C. D. McPherson, Provincial Minister of Public Works is not necessarily quitting public life because he declined the Liberal nomination for his old constituency of Lakeside on Thursday, in the belief that a 3-cornered fight would result in the election of a Conservative.

It is reported that Mr. McPherson may contest Portage la Prairie against Major G. F. Taylor, the Provincial Conservative leader, and the suggestion is also heard that he may be a candidate in Winnipeg.

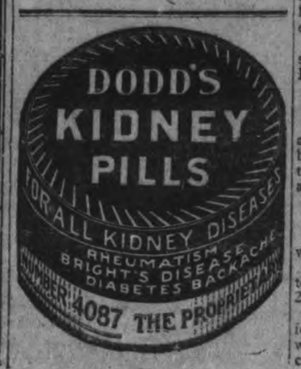

YOUR TEAPOT——

will demonstrate why

"SALADA"

TEA

HAS NO EQUAL

Largest sale in America.

B118

Omemee Residents Have to Contend With Dust Nuisance on the Street

OMEMEE, May 20. — The rain of yesterday and to-day brought many a smile not only to farmers but also to the residents and business men on King Street, having once more settled the dust, which has been flying in clouds for several weeks. On Saturday evening it became so thick that two automobiles came together, but fortunately no serious damage resulted.

A Big Celebration.

The O. A. A. are planning a big celebration in town on the 24th of May, commencing at 12.30 sharp. A big list of sports will be run off on the grounds after the parade. A league game of baseball between Omemee and Mount Pleasant should attract a large crowd, and is billed to commence at 3 o'clock, after which Omemee will play Lakehurst in a game of football. The famous Indian Band will be in attendance, and will provide lots of music. The members of the O. A. A. are making a special effort to make the celebration bigger and better than in previous years. A play entitled "Just Plain Folk" will be given by Peterborough talent in Coronation Hall in the evening.

HASTINGS PLANT IS NEARLY READY.

News of Hastings and the District. Lacrosse Team Warming Up.

HASTINGS, May 20.— The National Cooperage Co. plant is on the road to completion.

The factory and power house are finished, the siding will be completed next week, the engine and boiler has been shipped from Windsor and is now on the road to Hastings.

The barrel machinery in Windsor is all complete and truning out barrels for samples which will be shipped to Peterborough, Welland, Stouffville and Hastings.

The Hastings plant will be in full operation on July 1st.

They are now shipping their block machines to Stouffville this week.

Mr. J. I. Allen, of Peterborough, spent Thursday in town.

Mrs. Robt. Thompson of Westwood, spent Thursday in town.

Dr. J. J. Wade, of Perth, is visiting friends in town.

Miss E. Levens is visiting friends in Kingston.

Misses Fowlds of Toronto, are spending a few days in town.

Mr. W. C. Pickens has returned home after spending a few days in Toronto.

Dr. W. C. Campbell spent Thursday in Peterborough.

Lacrosse News.

The Junior District of the O.A.L.A. will comprise Marmora, Havelock, Peterborough and Hastings.

Baseball.

On Monday, May 22nd, at 5.45, Hastings and Norwood will play an exhibition game on Athletic grounds.

LACROSSE TEAMS PRACTISING HARD.

Campbellford is Getting Ready For Game on the Holiday.

CAMPBELFORD, May 20. — On Wednesday Campbellford intermediate Lacrosse team held their first full practice.

Mr. R. A. Cole, manager of the team has 24 men signed up and some of these are the best that ever wore a uniform.

They are getting in shape for May the 24th as they clash sticks with the famous Aura Lee team of Toronto.

There are two gamese billed for that day: Aura Lee vs. Campbellford at 1.30; Peterboro vs. Campbellford at 3 o'clock.

As Havelock has dropped out of the Intermediate series that leaves Campbellford with a bye and they have arranged some good exhibition games with Oshawa, Orillia, Toronto, Brampton and several more western towns, in order to keep the boys in shape for the finals.

Hastings News.

HASTINGS, May 20. — Mr. W. Scriver has disposed of his butcher business, known as the Hastings Meat Market, to Mr. W. Walsh, who has taken possession.

Mr. and Mrs. J. A. Brown were in Peterborough on Wednesday to attend the funeral of the former's cousin, Mrs. Leonard Dobbin.

Went to Havelock.

A large delegation motored to Havelock on Tuesday, and attended the district convention of the W. M. S. of the Methodist Church of the Campbellford district. A very large atendance is reported, and an excellent programme given.

A consignment of pot flowers and shrubs has arrived for the Hastings Horticultural Society.

Attended Tea.

Some of the citizens attended the anniversary tea given by the members of the Dartford congregation this week, and report a very enjoyable evening.

News Items.

Rev. Mr. Kemp, of Warkworth, was in town on Wednesday.

Court of Revision will be held in the Council Chamber on Monday, 29th May.

A very heavy rain has been falling for the past twenty-four hours, which will be of untold benefit to the country.

ARTHUR GRIFFITH WARNS AGAINST CIVIL WAR

DUBLIN, May 20.—(Canadian Press).—Speaking to his motion to the Dail yesterday that elections for Southern Ireland be held on June 16, President Arthur Griffith of the Dail declared that if the Provisional Government is faced with Civil War we will meet it, and those shed ding Irish blood rather than allow the people to vote will be branded with greater infamy than "Dermod MacMorrough". MacMorrough was the man who brought the British into Ireland.

CAMPBELLFORD AND DISTRICT

Farm Changes Hands — Visitors to Town—Held Exhibition.

CAMPBELFORD, May 20. — Mrs. Charlotte Bonnycastle and daughter, Miss Hilda, returned on Thursday night after spending the past few months in Toronto.

Friends of Mrs. Benj. Redden of Stanwood, will be pleased to learn that she is progressing most favourably after her operation in Kingston General Hospital on Thursday.

Mr. Roland Asquith who has spent the past two weeks in town, left for Montreal on Thursday, where he sailed on the "Montrose" for his home in England.

Mr. Douglas Frederick, who recently graduated with the degree of Bachelor of Commerce from McGill University, is at his home here.

Dr. and Mrs. H. O. Richardson and Dr. and Mrs. E. F. Richardson motored to Toronto on Thursday, where Dr. H. O. Richardson attended the Dental Cnvention. They will return on Monday.

Miss Edith Campbell, B.A. returned missionary of Tokio, Japan, will give an address at the Methodist church on Sunday morning. Miss Campbell will be known to many in town, having resided in Campbellford at the parsonage, over twenty-five years ago, while her father, Rev. Mr. Campbell, was pastor of the Methodist church.

Born — In Seymour West on Thursday, May 16, to Mr. and Mrs. Charles Craighead, a son.

Farm Changes Hands

Mr. William Smith, Ranney St., has sold his valuable 150 acre farm in Seymour East to Mr. William Thain of Seymour, the price being $8,000.

Curio Exhibition

The Girls' Auxiliary of Christ Church will hold a Curio Exhibition in Christ Church this afternoon. Curios from Japan, China, India, Egypt, Africa, North West, Palestine and Indian Empire, will be shown which will no doubt attract a good attendance. Afternoon tea will also be served from 3 to 6 o'clock.

BED sheets and counterpanes—bath towels and bath mats that you dread to clean on wash day.

Just let them soak themselves perfectly clean with Rinso—the new scientific form of Soap in granules.

Do not put the Rinso direct from the package into the tub. Make the Rinso liquid first.

Mix half a package of Rinso in a little cool water until it is like cream. Then add two quarts of boiling water and when the froth subsides put it in a tub of cool or lukewarm water and you will have enough for a batch of clothes.

If the clothes are extra soiled, use more Rinso.

At All Grocers

Rinso

Made by the makers of LUX

R116

Every Dollar Canada Can Spare Is Urgently Needed.

IF YOU have a dollar or five or ten that you can possibly spare, in the name of Mercy, send the money to the Save The Children Fund.

To say that help is no longer needed, or that the famine in Russia is over, is absolutely false, and is both cruel and unjust to those who are giving their time and money to save the starving children in the famine area of Saratov.

Sir Benjamin Robertson — formerly Chief Commissioner of the Central Provinces of India and himself the greatest living authority on famine conditions —was sent to Russia to report on the famine situation.

He reported that in the areas where the British organizations are working, there are over ONE MILLION ADULTS, in addition to all the children, who are in dire need of food; and that relief must be forthcoming UNTIL THE END OF AUGUST or everything that has been done thus far will be lost.

Surely this should be regarded as sufficient proof of the need of more funds, by any Canadian who desires to lend a hand in fighting the most appalling famine that the world has ever known.

And we ask your assistance in the name of these starving, helpless children.

Cheques and money orders may be sent to the local committee or your bank, or mailed direct to Sir George Burn, Treasurer, Save The Children Fund, Elgin Building, Ottawa.

All subscriptions are expended in Canada on Canadian Foodstuffs. 8

SAVE THE CHILDREN FUND

PETERBOROUGH LOCAL COMMITTEE
Mayor W. W. Taylor, Chairman J. J. Duffus, President
J. W. Fraser, Bank of Nova Scotia, Treasurer.
Hon. President, HON. W. L. MACKENZIE-KING, C.M.G.
Hon. Vice-Presidents:
RT. HON. ARTHUR MEIGHEN, HON. T. A. CRERAR, HON. RODOLPHE LEMIEUX

Keep Milk Clean, Cold and Covered

Common Sense Precautions

1. Milk should not be allowed to stand out-of-doors, but should be taken in as soon as delivered.
2. In the home, milk should be kept COLD, CLEAN and COVERED. If part of the milk in a bottle is used, do not replace the paper stopper, but invert a clean tumbler over the neck of the bottle and at once replace in the ice-chest. Never let the milk bottle stand around. Have a special place in the coldest part of the ice-chest for the milk bottles. The best way is to have the milk bottle touching the ice.
3. Milk is readily tainted and absorbs odors and flavors just as charcoal does. It will soon taste of tobacco, onions, fish or fruit if exposed to these things in an open pitcher or bottle. Turnips, onions and other strong-tasting substances fed to the cow will also give a flavor to the milk. Milk should have no odor at all, or, at most, only a slight characteristic odor. Milk bottles should not be taken into the sick-room. They should never be used for any other purpose than to hold milk. They should always be rinsed in cold water and then thoroughly washed and scalded before they are returned to the milkman.
4. We need care to keep milk clean, and pasteurization to make milk safe. It is certain that a milk supply that is both carefully supervised and pasteurized is the only satisfactory solution of the milk problem.

Milk is the best food--Use more milk

PeterboroMilk Products, Ltd.

Phone 1900 G. A. Gillespie, Mgr. 377 Aylmer Street

Prizewinners in Monarch Flour Recipe Contest

NO less than 30,000 recipes had to be carefully considered before the Domestic Science judges could arrive at a decision as to the prizewinners in the recent Monarch Flour Recipe Contest. The judges report an exceptionally high standard of excellence in the recipes sent in, and we take great pleasure in announcing the names of the winners of the cash prizes.

Quick Breads

First Prize $75 Tea Biscuits
Mrs. C. R. Davis, 72 Balsam Avenue, Hamilton, Ontario.

Second Prize $40 Plain Muffins
Mrs. H. Fogan, No. 26, 311 Kendal Avenue, Toronto.

Third Prize $15 Soft Ginger Bread
Mrs. M. I. Starling, 292 Durie Avenue, Toronto.

Layer Cake

First Prize $75 Chocolate Layer Cake
Mrs. O. L. Waters, 134 St. Johns Road, West Toronto.

Second Prize $40 Cocoanut Marshmallow Layer Cake
Mrs. A. C. Haynes, 157 Evelyn Avenue, Toronto.

Third Prize $15 Orange Layer Cake
Mrs. Jack Bailey, 232 Robinson Street, Hamilton, Ontario.

Plain Loaf Cake

First Prize $75 Plain Loaf Cake
Mrs. P. E. Thring, 43 Alhambra Avenue, Toronto.

Second Prize $40 Spice Cake
Mrs. Harold McMahon, 32 Lafayette Avenue, Peterborough, Ontario.

Third Prize $15 Nut Loaf
Mrs. G. R. Garland, 30½ Ottawa Street, St. Catharines, Ontario.

Pastry

First Prize $50 Puff Paste
Mrs. A. J. Child, 88 Chatham Street, Belleville, Ontario.

Second Prize $25 Puff Pastry
Miss Alice Newall, 198 Woburn Avenue, Toronto.

Third Prize $10 Puff Paste
Mrs. F. Bassett, 49 Badgerow Avenue, Toronto.

Puddings

First Prize $25. Preserved Ginger Pudding
Mrs. G. Slade, 37 Woodycrest Avenue, Toronto.

Second Prize $15 Carrot Pudding
Mrs. H. Troyer, 436 Lansdowne Avenue, Toronto.

Third Prize $10 Date Pudding
Mrs. W. Marigold, 11 Bloomfield Avenue, Toronto.

Doughnuts, Fritters, Etc.

First Prize $10 Doughnuts
Mrs. W. M. Brodie, 115 Lauder Avenue, Toronto.

Second Prize $5 Apple Fritters
Mrs. Taylor, 19 Mount Royal Avenue, Hamilton, Ontario.

Cake Fillings and Frostings

First Prize $10 Cake Filling
Mrs. E. M. Jarvis, 79 Bold Street, Hamilton, Ontario.

Second Prize $5 Nut Ginger Icing
Mrs. A. D. Sword, 48 Wells Street, Toronto

Pudding Sauces

First Prize $10 Chocolate Marshmallow Sauce
Mrs. W. G. Balfour, 353 Crawford Street, Toronto.

Second Prize $5 Pudding Sauce
Mrs. E. F. Stone, 1007 Shaw Street, Toronto.

Pie and Tart Fillings

First Prize $10 Cocoanut Pie
Mrs. E. E. Fitzgerald, 159 Parkside Drive, Toronto.

Second Prize $5 Butter Tart Filling
Alida Feeney, Downsview, Ontario.

Free Cook Book to All Who Entered

Every woman who entered her recipes in the Monarch Flour prize contest will receive one of the new Monarch Cook Books entirely free of charge as soon as they are off the press. And every recipe used in this book in addition to those shown above wins a cash prize of $1.00. Cheques will be mailed to all prize-winners.

Monarch Flour has made thousands of new friends through this recipe contest. It has proved a revelation to those who never used it before. For cakes, pastry, puddings, buns and in all dishes where Ontario wheat Flour is used Monarch Flour is simply unexcelled.

THE MAPLE LEAF MILLING COMPANY, LIMITED
TORONTO ONTARIO

MONARCH FLOUR

Makes Delicious Cakes and Pastry

New and Interesting Facts from Science and Life

Reading Machine to Banish Books?

A "BEST SELLER" reduced to five small strips of paper costing only four cents! This is the revolutionary effect the invention by Admiral Bradley A. Fiske of a device called a reading machine will have on the industry of making books and their reading. Dr. Eliot's famous five-foot shelf of books, as a result of Admiral Fiske's invention, can now be contained within a space no wider than an inch.

Admiral Fiske's invention is the result of his efforts to find an easy way of reading withou too great a strain on the eyes.

"The instrument," says Admiral Fiske in describing his invention, "consists of a simple arrangement by means of which ordinary typewritten matter which has been photographically reduced to a space one-one hundredth of that originally occupied is ready by the aid of a lens as easily as full-sized type is now read with the unaided eye.

"In the actual instrument the small characters are carried on a narrow strip of paper that is moved as desired in front of the lens at a fixed distance from it. These small characters are printed from a copper block on which they have been photo-engraved on a reduced scale from ordinary typewritten matter.

The Reading Machine Invented by Rear Admiral Bradley A. Fiske, Which May Revolutionize the Method of Making Books. The Tiny Lens of This Instrument Enlarges Type That Has Been Photographically Reduced to One-Hundredth of Its Size. The Drawing at the Right Shows How the Reading Machine Is Used.

"No type or typesetting is, therefore, required; but, nevertheless, the system makes it possible to photo-engrave books already printed and to publish reduced copies at slight expense for use in the reading machine.

"The actual machine consists of a light frame of aluminum; a strip of paper carrying the photographed characters that lies in a longitudinal groove in the frame; a lens through which the characters are read; and a roller adapted to move the strip of paper along the groove, in front of the lens, with the forefinger of the hand that holds the frame.

"The affort of reading the microscopic characters on the strips with the reading machine is the same as in reading ordinary characters with the unaided eye; for the reason that the characters appear as of full size, because the lens magnifies them just as much as the photographic process has reduced them; and the construction of the instrument compels the characters to remain at the correct distance from the eye.

"The instrument is six and a quarter inches long, one and seven-eighths inches wide, one-quarter of an inch thick and weighs five and a half ounces. It can easily be carried in the pocket.

"The reader holds the instrument and lens conveniently in front of either eye and propels the paper in such a way that he can read the characters just as he reads a book or a newspaper. A blinder is so fitted to the instrument that it can be moved in front of the unused eye."

Admiral Fiske has produced this machine in the idea that the strips containing reading matter will be photo-engraved in greatly reduced size from typewritten manuscript. As the machine is made each of the strips, little longer than the instrument itself and narrower than its less than two inches of width, carries about 10,000 words and, if printed on both sides, five of the strips will give reading matter equal to that contained in the average novel. The Bible, if printed on these strips, could be conveniently carried in the pocket of a man's coat without making an unsightly bulge.

Some advanced ideas as to the changes this reading machine may make in the preparation and distribution of reading matter are held by Admiral Fiske. He has obtained estimates which lead him to believe that 10,000 copies of a book containing 100,000 words could be produced for four cents each. An ordinary book, magazine or weekly periodical, printed by this process, could be sent through the mail for one cent. Admiral Fiske claims that the cost of manufacturing periodicals and newspapers would be so lessened that they could be given away if advertisers continue to pay present rates. Books and periodicals will be so small if printed for the Fiske machine that they can be distributed in large quantities by airplane. The amount of paper used, according to Admiral Fiske's estimate, will be so greatly reduced that the cost of printing will be about one-sixteenth of the present cost.

As a result of Admiral Fiske's invention, it will be possible in the near future to buy comprehensive books of reference like encyclopedias and dictionaries as well as the Bible and the works of Shakespeare at prices much lower than at present.

Is MEMORY of ELECTRICAL Origin?

MEMORY is of electrical origin, according to a theory held by Dr. George W. Crile.

Assuming that the organism is an electro-chemical mechanism by means of which potential energy is transformed into kinetic energy in the form of heat, muscular action, and electricity, through the co-ordination of certain organs, then, Dr. Crile asks, how do stimuli which vary so greatly in their nature and in their intensity reach the brain through the vast numbers of delicate receptors of varying kinds, find their way through the intricate paths of the brain mechanism, and produce each its specific response? That is, how is it that light waves always activate the rods and cones of the retina; the coarser waves of sound, the organs of Corti; the infinitely attenuated particles in the air, the receptors in the nose? How is it that the activation of these receptor mechanisms, so delicately attuned to such infinitely small waves of motion and of chemical action, can cause responses as powerful as those produced by the gross injury of tissue?

In answering his question in The Journal of Comparative Psychology, Dr. Crile finds that the brain mechanism is operated by electricity. As Mathews suggests, he supposes that all cells are electric batteries. Hence, the large cells in the fundus of the eye, connected with the rods and cones, may be regarded as batteries, attuned to be discharged by the electric energy created by the action of the ray of light on the rods and cones. Nernst first proposed, and many physical chemists have accepted the theory, that stimulation is not due to a continuous flow of electricity, but that interposing membranes must first be polarized by the accumulations of ions, stimulation taking place when a sufficient accumulation has occurred. If this theory be true, then a quantitative element is admitted so that one may suppose that the semipermeable membranes, in the case of the feeble electric current set up by a light wave, offer a correspondingly feeble resistance to be overcome before stimulation is achieved. Once the first cell in the path of the electric current is stimulated, and its electric charge is added, then the charges of the other cells lying along the base of the retina will be "fired" with great rapidity.

In this connection, it is at least interesting to note, Dr. Crile says, that the cells which are connected with the rods and cones are both large and numerous, whereas the nerve endings which act as receptors for physical injury, such as the sensory nerve endings in the skin, have almost no accumulators in the form of nerve cells to reinforce and augment their stimulus. The inference is that the infinitesimal receptor of the eye, which receives a beam of light of infinitesimal power, has made up for the want of initial physical force by adding a group of accelerating batteries. Were there a set of accumulators in the skin as powerful as those in the eye, endless explosions of energy would result. It is as important that the nerve receptors in the skin should have scant accelerating batteries to minimize the strength of the force in their specific stimuli as it is that the eye should have powerful accelerators to augment the infinitesimal physical force of its specific stimulus. It is of interest in this connection to note that Nissl found that the cells at the base of the retina became exhausted when the eye was long exposed to sunlight.

As the passage of electricity through the eye causes the sensation of light, so the passage of electricity through the ear causes the sensation of sound.

Dr. Crile then develops the theory that the white matter functions as a phonograph matrix upon which each incoming stimulus has made its electrical record. When the brain-cells are again roused to action by a repetition of any one of the stimuli which has traced its original record, the outgoing electric impulses released by the stimulus traverse the facilitated path and reproduce the original action. Just as a phonograph record will give back the same words or tune in after years, so Dr. Crile conceives varieties of magnetic phenomena to be written on the white matter, the recording tissue, which is the matrix upon which the action patterns are written.

Solving the MYSTERY of SIGHT

ONE of the problems of the human body which have long puzzled scientists is the exact means whereby "sights" are carried through the eyeball and the nerve to the sight-centre in the brain. In other words, how do we see?

The eye is a most remarkable camera. It is a roundish ball made of dense and strong fibrous tissue, opaque for five-sixths of its surface, but transparent in the one-sixth which bulges out.

There is a delicate curtain which hangs over the transparent "window," or pupil, in front, and forms the variously colored iris—the circle which surrounds the pupil. This curtain is a wonderful arrangement for adapting the eye to the intensity of light which falls on it, and it can almost close the opening in a strong light, or open it wide when the light is fainter. The "iris diaphragm" with which the photographer regulates the entrance of light into his camera is merely a poor imitation of it.

Moreover, it contains pigment cells, which may be crowded when the light is strong or fewer in number when the eye wants as much light as possible. So we get the black eyes (eyes rich in pigment, to mitigate the light) of the southerner, the blue eyes (with little pigment) of the dweller in the darker northern lands, and intermediate shades.

Behind the circular window—the pupil—is the crystalline lens, which can be altered by fine muscles so as to focus itself for any distance. Other muscles and tendons are attached to the outside of the eyeball, and they automatically turn it in the direction we want.

But the most wonderful part of the eye is the "sensitive plate" at the back of the eyeball. A semi-transparent membrane, which is called the retina, lines three-fourths of the interior of the eyeball (which is filled with fluid), and it is particularly developed at one spot, the real seat of distinct vision. On this "yellow spot" in each eye the rays of light form an inverted image of the object at which we are looking.

Why You SLEEP BEST at NIGHT

SCIENCE holds several theories as to what sleep is and what actually causes it. In a discussion of them which appears in The Medical Record Dr. J. Victor Haberman reaches these conclusions:

"Sleep is a sequence of psycho-physical phenomena, originally more or less consciously associated, now running off automatically, like something down a groove. It is not a simple 'least resistance' groove, but rather a complex series of links or relays of conscious and reflex acts, associations and psycho-reflexes, now running off automatically, a psycho-physical series commensurate to an automatized association of acts and ideas.

"Thus, at (approximately) the wonted time—night—we go to the wonted room—or a room set apart for sleep, a bedroom—(and, though we may or may not at all be tired) start undressing, let up on mental effort (directed thinking), go to bed, lie down with muscles relaxed, the room having been darkened—and all being quiet—close our eyes. The scene is actively begun but passively continued. Little by little most of the stimuli form the peripheri, 'from the environment,' as Schleich would say, have been turned off and our mental associations, for a brief spell still passively wandering, slow up and presently come to a standstill—and we're asleep.

"One link naturally dovetails into the other. Darkness closes our eyes—it is, in fact, difficult to keep the eyes open in the dark, and closed eyes slow up our thinking—it is difficult to think on with closed eyes—and waking is not possible (normally) without thought.

On the other hand, the cortex, i. e., the ganglion cells, may start the sleep process—and here too begins the chapter of abnormal sleep—by receiving an inhibiting potion, if we may conceive it so, either through the accumulation of its own fag products or fatigue products accruing in the body and brought thither by the circulation. These so-called fatigue products need not play any part in the sleep process (as we have seen above), or they may be co-active and help in the cutting down of energy; or, again, they may at times prove sufficiently insistent to play a very cogent part, and so throw sand not only into the eyes (the 'sandman'), but actually prove a kind of sand—or inhibiting substance—within the cortical cells, slowing up the molecular speed (or drawing in of dendrites, if you will). In this way it comes about that energy is not handed on, the nerve charge not being propulsive enough, not going through. Hence, the associations show breaks—and, finally, no longer connect.

"We can feel it coming on—and in a measure strive to ward it off. Indeed, the fatigue products, whatever their nature, or rather their activity, may be combated. Thus, however fatigue-products burdened we may be, if a book is interesting enough we tirelessly read on. The need of completing a task may keep us at it long past the usual sleeping hour. Desire for enjoyment (the dance, the card game) may make us quite immune to 'products'! They are also neutralized by morphine (in fact remarkably so), by caffeine and nicotine in the form of coffee and cigarettes, and stimulants like a splash of cold water or cold tub, or by keeping in motion—and finally are put to actual rout by worry, care, fear, eroticism and pain."

How SHORTHAND Was INVENTED by Ancient ROMANS

SHORTHAND is so widely used today that it is difficult to imagine the affairs of the modern world conducted without it. But who knows that shorthand had its place in the ancient world, and played an important part in the preservation of thought? John Robert Gregg, originator of the Gregg system of shorthand, is authority for the statement that shorthand was widely used in the time of the Caesars. References to shorthand may be found in the works of Cicero, Horace, Livy, Martial, Pliny, Tacitus and Suetonius. Julius Caesar was a writer of shorthand, and the poet Ovid, in speaking of this, makes the comment: "By these marks secrets were borne over land and sea." There is evidence to show that the Sermon on the Mount was reported in shorthand by Luke. There is little doubt that St. Paul dictated to stenographers his epistles to the Colossians. "Doubtless," Mr. Gregg says, "some method of abbreviating words was used by the Hebrews, and also by the Persians, several hundred years before Christ, though there is no evidence that shorthand characters or other special symbls were employed."

The first mention of an abbreviated system is in connection with the Roman poet, Quintus Ennius, 200 B. C., who used a scheme of 1100 signs that he devised for the purpose of writing more swiftly than was possible by the ordinary alphabet. The first definite and indisputable evidence of the use of shorthand is recorded by Plutarch, who states that Cicero's famous oration on the Catilinian conspiracy in the Roman Senate in 63 B. C. was reported in shorthand.

The system of shorthand used was invented by Tiro, a freedman of Cicero. It is said that in reporting the Roman Senate Tiro stationed about 40 shorthand writers in different parts of the Curia. "When one remembers," Mr. Gregg declares, writing in the Century, "that the shorthand writers of those days were without paper, pen, pencil or ink, and possessed only a crude method of shorthand writing, it is almost incredible that they could report anything. The writing was done on tablets that were covered with a layer of wax. The edges of the wax tablets were raised in order to allow their being closed without injury to the writing. These tablets were fashioned together at the corners by wire, thus forming a kind of book. As many as 20 tablets could be so fastened. When the book consisted of two tablets only it was called a diploma, and the official appointments conferring public office were in that form; hence our word 'diploma.' The instrument used for writing was a stylus, which was about the size of an ordinary pencil, the point being of ivory or steel, with the other end flattened for the purpose of smoothing the wax after a record had been made, in order that the tablet could be used again. It was with such instruments that Caesar was stabbed to death."

The modern world is indebted to Tiro and his followers for records of some of the finest writing and some of the best orations of Roman civilization. His method was studied by emperors, statesmen, orators, poets and philosophers, and was extended by Seneca to include several thousand abbreviations. Titus Vespasian, the 11th of the 12 Caesars, was so proud of his skill as a shorthand writer that he took part in contests for wagers and personally taught the art to his step-son. Augustus Octavianus, the first of the Roman emperors, was an expert writer of shorthand. By decree the Senate named the month of August after him. It will thus be seen, Mr. Gregg points out, that two of the calendar months were named after men who wrote shorthand, the other being July, after Julius Caesar.

With the rise of Christianity and the demand for a record of the exact words of religious leaders, the teaching and practice of shorthand received a new impetus. Bishop Cyprian, of Carthage, used the method invented by Tiro and enlarged by Seneca, added some thousands of abbreviations for scriptural terms.

The most famous diary ever published—that of Samuel Pepys—was written in what was known as "Shelton's Tachygraphical Alphabet." Pepys, we learn, was a master of "lyghtnynge cypher," and enters in his diary the fact that, in 1680, he attended King Charles II., by command, at Newmarket, and there "took down in shorthand from his own mouth the narrative of his escape from the battle of Worcester." Nearly a hundred years later, Thomas Jefferson proposed to his friend Page that they master Shelton's system. Benjamin Franklin learned shorthand from his uncle.

Preparing the PRUNE for the MARKET

SIXTY-FIVE years ago Louis Pellier, a Frenchman, brought two prune trees to California and planted them near San Jose, in Santa Clara county. These grew; other plantings were made and slowly an industry had its beginning. Today California produces 90 per cent. of all the dried prunes and apricots consumed in the United States and Canada, with an output of 200,000,000 pounds per annum.

More than half the prunes grown in the whole United States are produced in the Valley of the Santa Clara.

In the last days of March or early April the Santa Clara Valley looks like a vast snowfield glistening in the sun—a hundred and twenty-five square miles of vineyards and trees in snow white blossom. By late August or early September these blossoms have turned into the ripened fruit; earth and sun and air have completed their wonderful work. Not even does man disturb the completion of this work, for the prune is permitted to ripen and fall from the tree. G. Orb, in a contribution to The Scientific American, describes as follows the preparation of prunes for the market:

From the orchard the prunes are hauled to the dipper and drying ground. First they go to the dipper, an iron tank containing about five pounds of lye to 100 gallons of water, which is kept boiling hot. The prunes are dipped into this tank for about 30 seconds by means of a wire basket or revolving drum. Following removal they are passed under a wire screen with strong jets of clean cold water flowing on them, and washing off all sediment and lye water. They are then spread on trays measuring 8x8 feet, ready for the drying ground. The hot lye bath, by the way, has slightly broken the skin of the prune, so that the moisture may the more easily escape in the drying process.

Again the rays of the sun are called upon, for prunes are dried solely by the sun, taking from five to ten days for the completion of this phase.

Bins in the grower's fruit house serve to store the sun-cured fruit until it can be sacked and delivered to the packing house. Here the prunes are weighed and tested and then emptied from the sacks on to the carrier which takes them to the grader. By the time the stream has reached the end of the grader, all prunes have dropped through and have been graded according to size. From these bins wheelbarrows deliver the prunes to the processor. The grading determines the size and hence the price paid to the grower.

The "processor" prepares the graded fruit for packing. It is boiled or steamed for about three minutes, then run over a screen to drain, and while still warm is emptied into the box or carton, weighed and the lid clamped on by a high-pressure nailing machine. The boxes of fruit are carried to the freight car waiting on the siding.

The Seventeenth Century Shorthand Shown Below Is from the Diary of Samuel Pepys. It Tells of the Preacher Thomas Fuller and of a Visit to Whitehall.

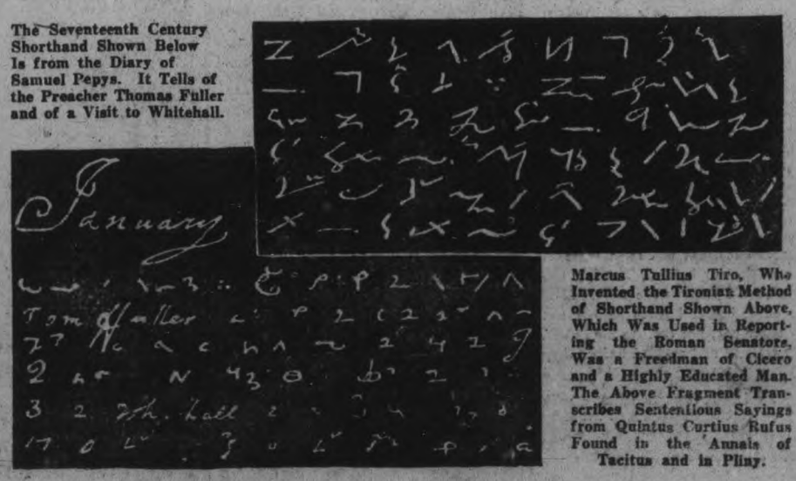

Marcus Tullius Tiro, Who Invented the Tironian Method of Shorthand Shown Above, Which Was Used in Reporting the Roman Senators, Was a Freedman of Cicero and a Highly Educated Man. The Above Fragment Transcribes Sententious Sayings from Quintus Curtius Rufus Found in the Annals of Tacitus and in Pliny.

A FLEXIBLE KEY to Foil BURGLARS

A FLEXIBLE key, one that will go into and work in a tortuous hole, has been developed in Germany. The many robberies that are constantly reported everywhere have created a demand for such a key. According to a British writer's description, the wards and the bow are not connected by a stiff stem, but by four superimposed strands of ribbon steel which prevent any sideways movement when the key comes into play. Thus there need not be a straight-way between the escutcheon or the front of the door and the actual keyhole in the lock-case, which can be fixed at an entirely different level, and the point of introduction for the key is independent of the locking point.

Between the outside and inside fittings there is a tubular channel with a slit in the bottom to allow the passage of the wards. This channel in German is called "Schlusselzfuhrungsschiene," or literally "key-conveying rail," according to The Scientific American, a word long enough to insure a prevention of burglary. The housebreaker is unable to determine the position of the locking mechanism, nor can he open it with a false key, a wire brush, or a strip of lead. To blast it open is out of the question, as the explosive would fall out through the slit in the keyway made for the passage of the ward. The flexible key is not unwieldy as it can easily be rolled up into a spiral and put into a neat case to fit the pocket of its legitimate proprietor.

The Tonic Value

of O'Keefe's Imperial Brews makes them ideal for restoring depleted strength of mind and body. Nothing else is so wholesome or bracing after a tiring day, as a glass of O'Keefe's Ale, Lager or Stout.

O'KEEFE'S - TORONTO

Order a case from

J.M. BROOKS

Distributor for Peterborough

BENJAMIN DISRAELI

(Continued from Yesterday's Issue.)

There was no word of response. The Duchess opened her lips as if to speak. But she remained silent. The Duke made an attempt at smiling, but failed Clarissa took a step forward, toward the embarrassed Charles. But she restrained herself. The eyes of all flung upon Disraeli's lips. Surely, he would add to his blunt statement.

The Prime Minister seemed to enjoy the sensation he had produced. He looked ftom one to the other.

"Charles," he said, with quiet emphasis, "has decided to become my private secretary."

The Duchess was the first to regain her composure.

"I congratulate you, Charles," she said. She meant to be sincere. But there was a slight note of irony in her voice, nevertheless.

"Congratulate England," said Disraeli. "We are in need of young blood, of active men. The Viscount Deeford will be able to render signal services to his country."

"He will, under such a master." The Duke had at last found his tongue and babbled over with enthusiasm as he grasped Charles' hand. Disraeli continued.

"He will, not because of his master, but because opportunity, nay, necessity, will be his mistress. He will not be required to serve me. He will be required to serve his queen."

The assemblage bowed.

During this solemn conversation, Clarissa had stood as in a trance, her hands clasped over her bosom, her eyes wide, her lips slightly parted. Disraeli's glance rested upon her.

"Lady Pevernsey," he smiled, "you have not congratulated Deeford on his splendid resolution."

Clarissa colored. Then she stepped up to Charles and took his hand. For a moment the young Viscount seemed to lose his poise. He cast a look of puzzled gratitude upon Disraeli. "Thank you," he said to Clarissa, "Thank you. I know you wish me well."

"I wish you well," murmured the girl. The flush on her cheeks grew deeper. She cast down her eyes. But presently she looked up again, smiling radiantly, and, releasing Deeford, she extended her hand to Disraeli.

Mrs. Travers had stood quietly aside, and, releasing Deeford, she extended her a congratulatory remark in the direction of Charles when the Prime Minister's announcement had first rung through the room. Many thoughts seemed to be passing through her mind, thoughts too weighty to make it possible for her to assume her usual bandying tone without a real effort at regaining her composure. Soon, however, she was her cool self again.

"They tell me," addressing Disraeli, "that you are an unusually hard taskmaster. Charles will have much to learn."

There was a vicious smile on the lips of the Prime Minister.

"Some people," he said, "learn quickly. Charles has already begun In a very few moments I managed to teach him what it took me many years to discover."

Mrs. Travers knew that she must prepare herself for a sharp thrust. And, realizing that she could not save herself from it, she boldly asked:

"And what is that?"

"Dear lady, that a ditch dug in the sand gives the best soil for celery."

He bowed, and extending his arm to Lady Beaconsfield, left the room with her.

XV.

In the Russian Embassy, His Excellency, the Russian Ambassador addressed Samuel Lewin:

"I have a conclusive report from one of my confidential agents that Sir Michael Probert will have absolutely nothing to do with the Prime Minister's attempt to buy the canal. This is encouraging. But my agent also asserts that Disraeli has gotten into touch with Hugh Meyers—you know Meyers—with a view to getting money from private sources. My agent brushed against a servant at The Towers, on Saturday last, and the servant let fall a telegram written by the Prime Minister. All that my agent desired was to note the person addressed by the Prime Minister. The name was undoubtedly 'Hugh Meyers,' I also learned that the telegram asked for an appointment. How does Meyers stand—financially?"

Lewin spoke very slow, and cautiously.

"He has an excellent reputation throughout Europe. He also has powerful friends. I believe he is the logical man for Disraeli, if Probert has stepped out. Frankly, I believe that Meyers can raise the amount—"

"How can he be stopped?" asked the Ambassador.

"Have you any suggestions?" asked Lewin, begging the question.

"Can the man's bank be attacked, say, by innuendo—whispers in important places? Can we force a run on his institution?"

"A fine idea. Get your agents busy on that angle, and I will let a hint fall here and there where I think it will do some good."

"Try to block Meyers in Europe, Lewin. If he seeks to raise money on the Continent, get your accredited agents busy. He must be blocked in every move he makes. Do you understand?"

"Perfectly."

"Let me hear from you to-morrow."

XVI.

Charles sat near Disraeli on a marble bench in the gardens at Glastonbury Towers, making notes, with pad and pencil, as Disraeli spoke.

"The diplomatic service is riddled with spies," the Prime Minister said. "Trust no one."

Scarcely had the words been uttered, when the boisterous laughter of the Duke of Glastonbury floated across the sunken gardens, and the Duke and Mr. Lumley Foljambe approached.

"I beg your pardon, Mr. Disraeli," began the Duke, "but this is Mr. Foljambe, of whom I spoke. You have taken Charles as your secretary. Can't you find an opening for Mr. Foljambe"

Disraeli was most affable in his greeting of the effusive Foljambe. Following the introductions all around, Disraeli said:

"I require a man for a place of trust. I am sure your friend will fill the position."

"He's the very man, Mr. Disraeli," said the Duke.

Mrs. Travers joined the little group, and stood very near the Duke.

"Ah, Mrs. Travers, are you acquainted with Mr. Foljambe?" asked the Prime Minister.

"Slightly," said Mrs. Travers.

"Excellent," said Disraeli. "Then you will take up your position, Mr. Foljambe, in my private office. To-morrow."

Foljambe and the Duke thanked Disraeli, and Mrs. Travers took the Duke's arm as he walked away with Lumley Foljambe.

When Charles and Disraeli were alone again, the young man's face was a study.

"You just told me to trust no one," said Charles. "And you accept this man——"

"What I meant," said Disraeli, "is Trust no one—but me."

And taking Charles by the arm, Disraeli led him in.

XVII.

Lord Beaconsfield was back at his official desk in Downing Street at the usual hour the following morning. He held it to be important that he should conform to all of his usual habits, such as punctuality in reaching his private office, (but not arriving a moment earlier than usual), for it was traditional that No. 10 Downing Street must not begin to function before 9 o'clock any morning—so far as the clerks were concerned. Otherwise the gossips would take the morsel of information far and wide. That Disraeli had been awake at daybreak, and at work at his "den" at 7 o'clock, was not known to the many underlings when they arrived.

Charles, Viscount Deeford, the future Duke of Dunelm, reached Downing Street punctually at 9 o'clock, in accordance with a promise he had made to Disraeli. As he had run in to his town house the previous night, and found a sufficient number of servants on hand to attend to his needs, Charles was in excellent humor when he left the ancestral family home that morning, having breakfasted on Irish bacon, with several of the Viscount's favorite dishes, the cook had made up in honor of the Prime Minister's private secretary. Charles drove past Trafalgar Square and got a glimpse of the Abbey before discovering that Downing Street was quite close to Westminster Bridge.

"By Jove! Funny thing! I never knew where the deuced place was before this morning! Downing Street—and Mr. Distaeli. To-day—I begin a new life!"

Charles was in excellent spirits. The youthful elasticity of his mind had not made it too difficult for him to perform a complete somersault from bitter resentment against Disraeli to boundless admiration. Of course, it was not so much the political aspect of the changed situation that filled him with enthusiasm and with appreciation of the man for whose aspirations and manners he had had nothing but sneers a few hours ago. It was the conviction that, far from standing in his way with Clarissa, Disraeli had pointed out to him the door to her heart. This very morning had brought him a fragrant envelope containing a few hastily scribbled lines of cheer and bearing her dear name in a signature preceded by the significant words, "Your devoted friend."

So it was with a feeling of complete satisfaction with life that Charles entered the Premier's residence. He found that Mr. Lumley Foljambe had arrived before him, and there was a wait of but a few moments before the Prime Minister appeared. Disraeli and Charles had a brief chat, and the former greeted Foljambe charmingly, in an effort to make the man feel "at home among friends." But the thing Foljambe did not see was the steady, clear gaze of the Prime Minister as the new clerk entered the private office assigned to him. If he could have seen Disraeli's glance, conveying a world of meaning to Charles, it is more than likely that Foljambe would have been prepared to submit an immediate report to the Russian Ambassador, asking to be relieved "for the good of the cause."

Disraeli proceeded to his desk, a large old-fashioned piece of furniture, elaborately carved—the same ancient desk at which Canning had sat, and the Duke of Wellington and Lord Goderich, Earl Grey, Sir Robert Peel, the great Palmerston, Lord Melbourne—in the center of the Prime Minister's "public office." Despite its great age, the desk presented the appearance of being the work of the best carvers of the mid-Victorian period. At the left, a large window opened on a grass-covered balcony full of evergreens and flowers. At the back, to the left, was the door leading to Disraeli's "den," his private office—perhaps the one nook in London where the great statesman could work in solitude. It must be a matter of very urgent business that would encourage a clerk even to knock at that door if he knew the Prime Minister were within.

To the right, in the big public office, was another desk. Here sat Charles. There was a great fireplace, and above this a portrait of the Queen. A rare collection of wall roller maps, and heavily framed portraits of many of England's former Prime Ministers adorned the walls.

Early in the morning, a few days later, Disraeli summoned Charles into a conference in the "den." The young man bore a grave expression. He had learned much during the past week—much that amazed him, much that sobered him, much that impressed him fully with the great responsibility that had been thrust upon his shoulders. For Disraeli certain now that his judgment had been correct and that he had found so patriotic and devoted an aide that he could open his heart at last, had entrusted him with secrets of state that, up to this time, had reposed only in his own mind.

To-day's conference had progressed to a point where, even in the seclusion of the "den" the two men lowered their voices to hardly audible whispers. Suddenly, there was a knock at the door. Disraeli frowned. The occasion for the disturbance could be only one of two possibilities—a matter of the gravest moment or an impertinence on the part of a clerk.

"Come in," said the Prime Minister.

Foljambe stood framed in the door.

Instantly the black look passed from the Prime Minister's eyes. He smiled pleasantly. "Ah, my dear Foljambe. Can I assist you in anything?" Then, to Charles: "See if the messengers have brought more despatches, if you please."

As soon as Charles had left, Foljambe stepped nearer to the Premier's desk.

"I have come on a personal matter, sir."

"Yes?"

"I feel," said Foljambe, "that I can be of little use to you under present circumstances. My room is upstairs, a long way off."

"I don't understand," responded the Prime Minister.

"If I may say so, you seem to keep me at arm's length!"

"Oh! Your presence in this room is a proof to the contrary."

"I am not in the close touch with you I had hoped for. No important matters have been entrusted to me."

"Patience—patience! You will remember I told you I must observe you a little while. I have been doing so. The result is just what I expected."

"I am very grateful, sir. May I hope—"

"Yes. Henceforth I will keep you busy. Matters of great consequence are coming up today."

"Yes, sir," said Foljambe, eagerly.

"Yes, Mr. Foljambe. I may say one matter of national importance."

"Of—er—imperial importance, sir."

"Yes, even of imperial importance."

"Indeed, sir!"

"For, unless the heart be sound, the whole body must suffer."

"The subject you allude to, sir, is—"

"I allude to drainage."

"Drainage?" There was disappointment in Foljambe's tone. But he continued, insinuatingly: "Ah, the drainage of waste places. A colonial matter?"

"No, no, Mr. Foljambe, the drainage of London. A great scheme. Enormous expense. I am trying to arrange a loan."

As he spoke, Disraeli handed Foljambe a packet of papers from the desk. Continuing, the Prime Minister said:

"Here are the papers. You might look them over."

"Is there nothing else?" asked the clerk.

"Yes, yes. This." Disraeli said, taking some blue papers from the desk, "—this contains the report of the Secretary of State for India on the coaling stations and fortifications of the Gulf of Aden. Dry stuff, I fear. Let me see, where is the Gulf of Aden?"

Walking across the room, the Prime Minister unrolled a map of Africa and turning to Foljambe asked:

"Where is the Gulf of Aden?"

Foljambe promptly pointed out the Gulf, and Disraeli hastily added:

"Very unhealthy climate, I believe."

"The district will grow in importance with the development of the Suez Canal."

"Oh, the Suez Canal," said Disraeli, with great contempt. "Silting up, sir; siting up!"

He seated himself at his desk again. As he did so, Charles re-entered, carrying several large blue envelopes sealed.

"Despatches from Russia, Sir," said Charles handing the packet to Disraeli.

The latter laid the despatches on his desk. Then he rose, walked over to a small table at the back of the room, and took up a card. Charles joined him.

"The engagement list is heavy sir."

Disraeli began to read:

"Im.—lunch with the Goldsmith Company at one. I have to respond to the toast on Literature while my hosts will be thinking about carats."

Foljambe had stepped nearer to Disraeli's desk. The Prime Minister continued. "In the afternoon Lady Salisbury has a garden party at Hatfield." Charles noticed that Disraeli no longer looked at the card but that his eyes were focussed upon a further corner of the room. He trained his own gaze in the same direction. The sharp glint of a mirror caught his attention.

(To be Continued on Monday).

Imperial Premier Gasoline is an all-refinery gasoline of unvarying high quality. Full power and dependable results from every drop. Fill at the Red Ball Sign.

MORE MILES PER GALLON - - -

FLOOD DAMAGE IN NICOLA, B.C.

Estimated That the Total Loss Will Be About $20,000. Three Houses Carried Away.

NICOLS, B.C., May 20.—(Canadian Press.)—Although all details of Thursday's flood damage have not yet been gathered it was estimated that the total loss will approximate $20,000. This includes the dam on Major Goldman's Ranch which will have to be reconstructed, three houses in the town which were carried out and the loss to farmers in the valley.

One farmer lost a team of horses and three or four milk cows, while others lost one or two cows. Four miles of the Government road have also been out in addition to the bridge.

BRANDS ONT. GOVERNMENT CLASS CONSCIOUS BODY

HAMILTON, May 20. — (Canadian Press.)—Branding the Ontario Government and the Progressive wing at Ottawa as extremely class conscious bodies, First Vice-President Shaw, of the Canadan Manufacturers' Association, last night told the annual meeting of the local branch that these were attempting to tax manufacturers out of existence. The trouble with Canada, he said, was that it did not have its taxation laws well organized. There was too much overlapping and too much duplication.

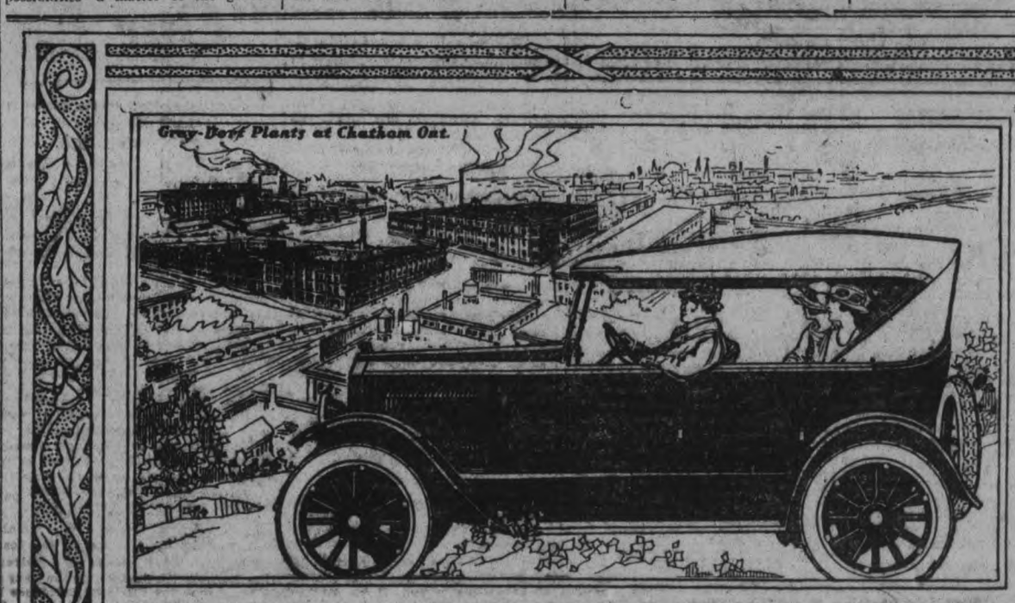

The New and Improved Gray-Dort

A VASTLY better car than you have seen in its price class — smooth, more powerful, faster, and longer lasting.

Extra light weight pistons and connecting rods, a perfectly balanced motor, accuracy in manufacture — these make this sturdy and reliable motor unexcelled in performance.

These many improvements, which practically eliminate vibration and rattles, thus insure a longer life than average cars and lasting satisfaction.

Genuine leather upholstery, cord tires, straight wall rims, motor driven horn—these are but outward signs of the many improvements made throughout the car.

You can't afford to buy any car costing $1000 or more without a critical inspection of the New and Improved Gray-Dort.

Drive in it for half an hour to convince yourself of its reliable performance and comfort. Then actually place the Gray-Dort side by side with any other make of car you may be considering and thus convince yourself of the superior investment value of this Made In Canada Car—Telephone the nearest Gray-Dort Dealer.

GRAY-DORT MOTORS LIMITED, - CHATHAM, ONT.

	NEW PRICE	REDUCTION FROM YEAR AGO
Standard Touring Car	$1235	$ 360
Special Touring Car	1335	360
Roadster	1235	360
Coupe	1895	955
Sedan	1995	1005

All Prices f.o.b. Chatham, Sales Tax Extra

These models have all the New Gray-Dort improvements, including—extra light-weight pistons, genuine leather upholstery, 31" x 4" anti-skid cord tires all round, motor driven horn.

F. H. SANDERSON
PETERBOROUGH

GRAY-DORT

The "Class" of the Light Car Field

"Built-in-Canada"

Studebaker
SPECIAL-SIX

Five-passenger, 50 horsepower, 119-inch wheelbase
Cord Tires Standard Equipment

Talk to a SPECIAL-SIX owner and note his enthusiasm. Examine the car and you will see the reason. The SPECIAL-SIX possesses the qualities that make up true motor car value.

Locked tool compartment in left front door

There is power: a Studebaker-built L-head motor of 50 horsepower and wonderful flexibility.

There is economy: it has a reputation of staying out of the repair shop, as well as low cost of operation. At $2075 f. o. b. Walkerville, Ont., the SPECIAL-SIX is unapproached in value by any car of comparable quality.

There is comfort: genuine leather upholstered cushions, nine inches deep, and long semi-elliptic springs, front and rear. Leg room, without cramping, for five passengers.

There is beauty: a Studebaker-built body of harmonious lines and lustrous finish.

There are refinements: jeweled eight-day clock; one-piece, rain-proof windshield with windshield wiper; tonneau light with extension cord; transmission lock which reduces theft insurance rate to the owner 15 to 20 per cent; one key operates the thief-proof lock on transmission, ignition switch and tool compartment in left front door.

And there is Studebaker's reputation for fair dealing and seventy years' experience in building vehicles of honest quality.

Touring, $2075; 2-Passenger Roadster, $2025; 4-Passenger Roadster, $2075; 4-Passenger Coupe, $3050; Sedan, $3250. All prices f. o. b. Walkerville, Ont.

PETERBORO MOTOR SALES CO.

220 CHARLOTTE STREET — 'PHONE 442
Distributors, Peterborough, Keene, Lakefield, Norwood, Millbrook, Omemee, and District.
F. C. WEBER, Prop. L. NORTHEY, Salesman.

THIS IS A STUDEBAKER YEAR

BANNER PIPELESS FURNACES

mean real comfort all winter. This is amply proven by hundreds of letters from enthusiastic owners.

And they are easily installed! No pipes needed to convey heat to each room. By the Banner method of complete air circulation, one register is sufficient.

Let us tell you all about the Banner Pipeless Heating System. Write to-day for booklet "Winter Comfort for Your Home"

The Galt Stove and Furnace Company, Ltd., Galt, Ont.

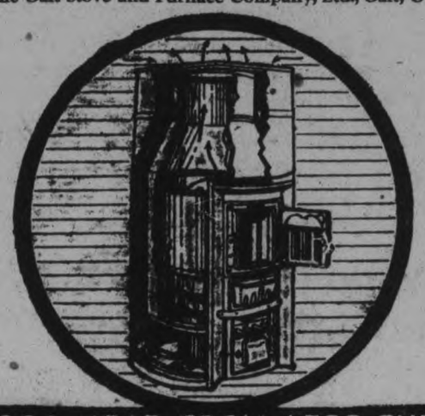

MORE HEAT FROM LESS FUEL

ELECTRIFIED FARM NEAR STOCKHOLM.

Swedish Govt. Asked to Establish One.

STOCKHOLM, May 20.—(Associated Press).—The Swedish government has been requested to establish a model electrified farm to be located, if possible, near Stockholm.

In view of the fact that more than one-third of agricultural Sweden is now electrified, it is proposed that the model farm be as nearly 100 per cent. electrically operated as possible so that Swedish farmers, who are now in a position to change hours for electric power, may be enabled to view demonstrations of how "white coal" can be utilized in the country.

The request for the electrified model farm comes from the National Association for Electrification of Rural Sweden. It is communication to the government has body points out the necessity for training Swedish farmers in making use of electrical power. It proposes that farm electrification be made a special subject of study at the agricultural schools and colleges of the country.

It is proposed that the model farm be fully equipped with all the latest electric agricultural devices, so that the farmers may see electrically operated plows, harrows, seeders, harvesters and threshing machines. Motors of different sizes will drive the milk separators and the churn. The new electric device which passes an electric current through an ensilage of cattle fodder to increase its nutritive value is to be shown.

There is very little heavy labor on Swedish farms, heretofore performed by man or beast, which machines operated by electric current cannot do, and more than a third of the Swedish farmers can operate their farms by electricity if they understand the elementary principles of electrical science. Naturally, the agricultural population needs considerable training before full advantage can be taken of the wonderfully cheap power furhished by the many waterfalls and rapids which have of late been harnessed.

Purity Salt — FREE RUNNING — PATENT SPOUT

VICTIM IDENTIFIED

Beverley Swamp Murder May Have Been Committed by Black Hand.

HAMILTON, May 20.—(Canadian Press).—Beverley Swamp murder victim was positively identified yesterday as James Loria, who lived for time in Hamilton. The police Theory is that he was a victim of the Black Hand or some secret society. ....

A Sure Relief for Women's Disorders—10 Days Treatment Free

Orange Lily is a certain relief for all disorders of women. It is applied locally and is absorbed into the suffering tissue. The dead waste matter in the congested region is expelled, giving immediate mental and physical relief; the blood vessels and nerves are toned and strengthened; and the circulation is rendered to normal. As this treatment is based on strictly scientific principles and acts on the actual location of the disease, it cannot help but do good in all forms of female troubles, including delayed and painful menstruation, leucorhoea, falling of the womb, etc. Price $2.00 per box, which is sufficient for one month's treatment. A Free Trial Treatment, enough for ten days, worth 75c, will be sent Free to any suffering woman who will send me her address.

ORANGE LILY

Enclose 3 stamps and address, MRS. LYDIA W. LADD, Windsor, Ontario.

SOLD BY LEADING DRUGGISTS EVERYWHERE.

STOCKS AND BONDS

Orders Executed On

MONTREAL STOCK EXCHANGE
NEW YORK STOCK EXCHANGE
TORONTO STOCK EXCHANGE

For Cash, or carried on conservative margins

Campbell, Stratton & Co.
MEMBERS TORONTO STOCK EXCHANGE
402 DOMINION BANK BUILDING, TORONTO
Telephone Main 6311

WHY YOU SHOULD SAVE

To insure yourself against an unknown future.

To insure provision for your family in the event of your death.

Commence saving to-day with

The Royal Bank of Canada

PETERBOROUGH BRANCH—
V. EASTWOOD, Manager

LOCAL EMPLOYEES OF GRAFTON & CO. ARE ENTERTAINED

Enjoy Happy Evening of Lecture, Music, Refreshments and Dancing.

A decidedly interesting, enjoyable and unique event was held in the Greene Music Company's store, where the employees of the local branch of the Grafton Clothing Company, some of the former employees, and a number of friends, were the guests of the company. Col. J. J. Grafton, of Dundas, president of the company, and Mr. W. A. Davidson of Dundas, secretary-treasurer, were present and played a large part in making the evening a success. This entertainment is one of a series which is being held in the various centres where there are branches of the company, and showed in a remarkable way the keen interest which the executive heads of the firm take in the welfare of their employees.

Mr. W. E. Conway, manager of the local branch, proved a most genial chairman, welcoming the guests and introducing the visitors in a brief speech.

Unique Programme

The first and unique part of the programme took the form of an illustrated lecture by W. A. Davidson, on the beginning and history of the Grafton Company. Nearly two hundred pictures, depicting the various branches of the company at different stages in its history, and also showing some of the men who have built it up, were thrown on the screen. Mr. Davidson explaining each in a crisp, entertaining way. Slides of the various branches all over Western Ontario were shown, including many of the Peterborough branch, in its early days and at the present time. Scenes of the fire at the Hamilton branch, and of the splendid building which took the place of the one destroyed, were of great interest.

Mr. Davidson also gave some interesting particulars and showed pictures of the Grafton family, starting with the first James Grafton, who came to the United States in the latter part of the eighteenth century. The whole six generations of the family since that time were shown, and these pictures brought hearty applause from the company present.

Another interesting series showed Col. Grafton in the various type of military uniforms worn by him in his long association with the Canadian Militia, and also the six medals awarded to Col. Grafton and his son, J. Stewart Grafton, who served with distinction in France. The lectures concluded with an interesting recital of the special events which celebrated the fiftieth and sixtieth anniversaries of the founding of the company, held in 1903 and 1913 respectively. These were followed with a few pointed mottoes for the employees, regarding the essentials for success in salesmanship.

Mr. Davidson made a sympathetic reference to the death of Miss Kathleen Collins, a former employee of the local store.

Musical Numbers

Following the lecture, a very enjoyable programme of music was rendered, in a manner that called forth enthusiastic applause, the visitors remarking later that Peterboro was exceptionally fortunate in its display of musical talent. Mrs. R. J. Devey sang in splendid voice, "Choir Vina" Mr. F. C. Roberts, "Good Company," Mr. F. Johnson, "Fine Old English Gentleman," while a quartette composed of Messrs. R. J. Devey, F. C. Roberts, D. J. Eldred and F. Johnson rendered "The Story of A Hack," in fine style. One of the visitors, Mrs. Davidson, sang very sweetly "Love's Roses," and a reading, "Old Mother Hubbard," was given by Mr. H. J. Devey. Messrs. R. J. Devey and W. H. Barry, acted as accompanists for the occasion.

On behalf of the employees, Mr. C. Hughes moved a hearty vote of thanks to Col. and Mrs. Grafton and to Mr. and Mrs. Davidson and seconded by Mr. Gower, for their presence and splendid entertainment, which was supported by Col. E. B. Clegg, and carried with cheers. Col. Grafton made a brief response. He expressed his great pleasure in being able to go around from branch to branch, meeting the employees of the firm, and said his aim at all times was to have efficient, satisfied employees, working under good conditions. He delighted the company with his skill in humorous anecdote. Mr. W. A. Davidson also responded, and in a few words expressed his enjoyment of the company of the employees and their friends.

Refreshments and Dance

Dainty refreshments were then served, and dancing indulged in for a pleasant hour, the company dispersing shortly before midnight, after singing "God Save the King," and "Auld Lang Syne."

BATIK BLOUSES.

Batik blouses once belonged to art circles and to Greenwich Village. Now they are as common as bobbed hair. Many manufacturers of silk are now making up silks in batik patterns which cost considerably less than the hand-dyed product.

Don't be Fooled!

YOU want genuine Maple Buds—not cheap substitutes which imitate the shape and name, but lack the quality and flavor of real Maple Buds.

When buying Maple Buds look for the name

"COWAN."

It is stamped on each piece.

IF THEY'RE NOT COWANS THEY'RE NOT MAPLE BUDS

Hand the Dealer back his substitutes

G 143

"Our First Year"

(BY A BRIDE)

(Continued from yesterday).—

CHAPTER XLII

A FLAPPER CENSOR

"Hello, folkses! Give me a cigaret, Jack! An' a light! Thanks!" Thus Bonny greeted us.

"May I inquire who your interesting new friends may be?" Jack indicated two young girls in bobs, breeches, coats and stocks, who had been helping Bonny address envelopes.

"Don't you know them? They're the famous Kondar twins—they dance—they're sort of—sort of semi-professionals extras we need for a specialty."

"Shall I get one of 'em to lend you her coat?" hinted Jeanne.

"Oh, Bonny! You're cold?" Jack was off and back in a minute, and had wrapped Miss Flapper in her evening cloak before she knew it; and 50 pairs of eyes were released from bondage.

I tell this story only to show what a regular dear is my husband, how comprehending and chivalrous, how quick to do the right thing at the proper moment. Only about me, about what I want, about how I feel is Jack a trifle dense.

Of Bonny he has always said that she can reason right, that she only peefers the freakish, the bizarre because they are exciting. Her fear of being bored is her supreme affectation.

But Jeanne and I know that Bonny is uncannily sophisticated. For instance, observing the Konrad twins, looking like pretty boys as they stepped upon the stage, Bonny commented:

"Breeches! But not for Bonny. Some girls are going to wear them all summer, they say, white duck togs. But—not me!" She blew a circle of cigaret smoke into the air.

"Why not you?" Jeanne queried.

"Because men don't like to see girls in boys' clothes. Now, do they, Jack?"

To which Mr. Jack, never having formed an opinion, contributed his characteristic bewildered, "Why no! Why—yes!"

"Men do not like pantaloon effects on girls," Bonny insisted. "Breeches for horses, knickers for hikes—all right But men like frilly feminine lacey leanin girls. So I'm going to be all ruffly this summer. Pretty colors, too. I hope all the other girls will wear breeches. Then I'll have all the beaus."

We laughed in chorus, all except Jeanne, who had on her critical mood. Said she:

"You super-sophisticated baby! Why the infant has said all there is to be said against breeches for girls! She's told us why Dr. Mary Walker never could make them popular! Why, they're doomed today!"

At this moment Bart joined us and Bonny blushed! That smart little flapper actually blushed, and put out her cigaret against the bark of a chair.

I managed to mill a group so that the two young things were left outside our circle. And, oh, they made a beautiful pair. Why couldn't Bart have sense and fall in love with that girl?

To me, she was obviously in love with him. Her bravado vanished when he came. She held her cloak close about her shoulders, laid a soft little hand on mine. It was a trembling little hand. I felt sure that if a girl of her age can possibly fall in love, Bonny had met with the experience. If I could see, why couldn't Bart?

(To Bo Continued)

CHILDHOOD AILMENTS

The ailments of childhood—constipation, indigestion, colic, colds, etc.—can be quickly banished through the use of Baby's Own Tablets. They are a mild but thorough laxative which instantly regulate the bowels and sweeten the stomach. They are guaranteed to contain no harmful drugs and can be given to the youngest baby with perfect safety. Concerning them Mrs. Alcide Lepage, Ste. Beatrix, Que., writes: "Baby's Own Tablets were of great help to my baby. They regulated her bowels and stomach and made her plump and well." The Tablets are sold by medicine dealers or by mail at 25c. a box from The Dr. Williams' Medicine Co., Brockville, Ont.

Yale University has established a course in citizenship for women voters of Connecticut.

America's productive capacity is 25 per cent. greater than her capacity for consumption.

A giant edible mushroom, four feet in diameter, was found on an estate in St. Germain, France.

Twilight is made possible by earth's atmosphere and its power to refract the sun's rays.

RADIO NEWS

Amateurs in England are raising their voices for rights equal to those of their American brothers.

At the recent annual conference of the Affiliated Wireless Societies of Great Britain, a resolution was passed requesting the Witeless Society of London to open negotiations with the Post-office authorities regarding regulations of amateur wireless transmission. As a result, a committee of the Wireless Society of London has submitted the following requests to the postmaster general:

Less Restrictions

1. That no restrictions be placed on amateur transmitting stations communicating with other amateur stations. At present, an amateur is limited to communicate with only five other allotted stations.

2. That amateurs be permitted to transmit for an aggregate miximum of two hours in each 24, limiting each transmission to 10 minutes. This would invalidate the regulation requiring an amateur to transmit only during the two hours specified in his license.

3. That wave lengths for amateurs be reduced from the present 1000 meters, to about 400 meters and an experimental length of about 180 meters.

The last suggestion is due to complaints of the air ministry that aircraft traffic has been sreiously interfered with by amateurs who have been allotted the general wave length of 1000 meters. If this is permitted to continue, says the committee, interference will become worse when night flying becomes more general. Most amateurs use their transmitting sets in the evening.

Benefits

Adoption of these three suggestions, according to the committee report, would produce two important results:

"The first is that the air service will have no further occasion to complain of amateur interference. The second, that the amateur will be satisfied with the power permitted him and will not have the temptation to ignore the terms of his license as regards excessive power, unauthorized wave lengths, times of working and stations communicated with."

RADIO PRIMER

B-BATTERY — A high-voltage battery, usually dry, giving from 15 to 22½ volts current. It is used to furnish current to the plate in the detector and amplifier.

Why 99 per cent Of People Are Constipated

Causes More Sickness In Spring Than Any Other Time Of Year.

You no doubt have taken all sorts of medicine with always the same results, only temporary relief. The reason you do not get any results is because none of the medicines you have taken acts upon the Liver. There is only one medicine known that acts upon the Liver, and that is Tanated Calomel. Doctors recommend that you take one of these tablets before meals or two at bedtime. This medicine acts upon the Liver, causing it to excrete ile into the intestines, giving a natural, easy movement of the bowels. A few hours after taking you will get almost instant relief from Headaches, Indigestion, Rheumatism, Constipation, Impure Blood, Kidney Pains, etc.

Tanated Calomel is harmless and easy to take. No salts or seidlitz are necessary after taking. It will be worth millions to people who have been sickly for years. It is also the best medicine for spring, when so many people are troubled with that tired, heavy, listless feeling. Get a few of these tablets from your druggist, F. C. Webber, Charlotte street, and you will be surprised how much better you will feel.

FORM NATION'S LEAGUE SOCIETY THIS DOMINION

Appeal to Canadian People Endorsed By Distinguished Signatories, Including Prime Minister King.

FUNDS REQUIRED.

TORONTO, Ont., May 20.—(Canadian Press).—An appeal to the Canadian public on behalf of the League of Nations Society in Canada is being made in the appended manifesto, signatories appended including the Prime Minister Hon. W. L. Mackenzie-King, ex-Premiers Sir Robert Borden and Rt Hon. Arthur Meighen, Hon. T. A. Crerar, Hon. Henri S. Beland, Sir George E. Foster, Hon. N. W. Rowel, and Hon. Chas. J. Doherty. The society proposes entering on a Dominion wide campaign, for the collection of funds for the carrying on of its objects, and for this purpose arrangements have been completed in Toronto, Montreal and Halifax, and organization work is proceeding elsewhere. Head office is in Toronto, the Secretary being H. D. Robertson, 106 McKinnon Building. Text of the manifesto is as follows:—

"The League of Nations in Canada has been orgainzed (1) To promote international peace; (2) To furnish information about the League of Nations, its principles, organizations and work, (3) To study international problems and Canada's relation thereto, as a member of the British Commonwealth and of the League of Nations; (4) To foster mutual understanding, good-will, and the habits of co-operation between the people of Canada and of other countries, in accordance with the spirit of the League of Nations.

"We have associated ourselves with this Society because we believe in the purpose and aims of the League of Nations. It is our belief that the world's peace will not be assured until the conscience of humanity shall constrain governments and nations, under pain of outlawry, to bring their differences to the Council Board, instead of to the battle field. Under present conditions the League of Nations is the most effective and, indeed, the only available instrument for that purpose. It can only be made thoroughly effective if it is supported by an informed and intelligent public opinion in every nation that is a member of the League.

"Not only upon the Society, but upon every person of good will in Canada there rests an especial responsibility to promote the purpose for which the League of Nations has been established. It is essential that his purpose, and the means by which it can be fulfilled shall be brought home to the general public in our country; and to this end, extensive publicity is absolutely necessary.

"The funds required to enable the Society to carry on this work of publicity must be raised by voluntary contributions. We are confident that the Canadian public which responded so generously to every patriotic appeal throughout the War, will be equally responsive to an appeal for the support of this Society organized to aid in the preservation of Peace.

(Signed) R. L. Borden
W. L. Mackenzie King
T. A. Crerar
Henri S. Beland
George S. Foster
N. W. Rowell
Chas. J. Doherty."

IF YOU ARE WELL BRED

You will never contradict another person even if you are sure the statement he has made is erroneous.

There is nothing more distressing to others than to have to listen to disputes.

It is better to let a statement pass unchallenged than to start an unpleasant discussion.

Safety Deposit Boxes

AVAIL YOURSELF of the many advantages afforded by a Safety Deposit Box in our vault for the care of your bonds, deeds insurance policies and other valuable papers.

BOXES are of different sizes to suit requirements, they are accessible at any time during business hours, the rental is moderate, and as the renter holds the keys, privacy is assured.

OUR MANAGER will be pleased to explain their operation to you. 108

THE BANK OF TORONTO

Incorporated 1855

PETERBORO BRANCH
E. J. H. Vansten, Manager

BIG REDUCTION IN FARES via CANADIAN PACIFIC

to

THE CANADIAN PACIFIC ROCKIES & THE PACIFIC COAST

SUMMER TOURIST RATES

to VANCOUVER, VICTORIA, SEATTLE, PORTLAND — $114.85

in effect from May 15th

to BANFF, LAKE LOUISE — $93.10

in effect from June 1st.

RETURN LIMIT OCTOBER 31ST
— STOPOVERS ALLOWED —

PLAN YOUR SUMMER VACATION NOW

For full information, tickets, etc. apply to —

J. Skinner, City Passenger Agent
343 George St. Peterboro

MILLBROOK NEWS

Teams Practising.

The senior baseball team are practising diligently every evening in preparation for their initial game of the season, in connection with the Cavan-Manvers-Emily League, at Bethany on the 24th. The following members are expected to compose the team playing that day: Messrs. A. McCorry, C. Nattrass Ross Edmunds, E. C. Richards, C. Larmer, Harold Nattress, G. W. Sayles, H. Lancashire, and Russell Smith. A number from Millbrook intend motoring over to witness the game, and all are hoping that the weather will prove favourable.

Last Dance.

The last dance of the season, under the auspices of the G.W.V.A., will be held in the Armouries on Monday, 22nd May, beginning at 9 p.m. Linton's Orchestra of Toronto will furnish the music for the first time in Millbrook. As there is every reason to except an unusually large attendance, and space for spectators is somewhat limited, the committee has decided to make a small charge of 35 cents for the lattef. All the receipts, exclusive of expenses, are for the benefit of the war veterans, as they have need of funds in thir various undertakings.

RUNAWAY PAIR FROM PETERBOROUGH

Spent the Week End in Port Hope—Husband and Chief on the War Path.

(Port Hope Guide.)

A Peterborough man fell in love with another man's wife in the northern city and on Saturday they decided on a trip over the week end. Yesterday they had not returned and the husband called on Chief Colwill to help in the search. The Chief learned that the pair registered as man and wife at the Ontario House on Saturday and remained there until Monday.

The husband is greatly worried over the affair and told the chief that he was obliged to remain at home now to look after his family of five small children. Chief Colwill made numerous enquiries but was unable to learn anything of their whereabouts since they left the Ontario House.

W. T. PEMBER

Announces that

J. B. KNIGHT
Late of Dorenwends

Will be at

The Empress Hotel
MONDAY, 22ND MAY.
Ladies' and Gent's Hair Goods

Free Advice on Scalp Diseases.
'Phone Mr. Knight for Appointment.

W. T. PEMBER
Hair Goods, Etc.
129 YONGE STREET
Toronto - Ontario
4d-13-16-18-20

GREATEST HEAT—LEAST ASH

D. L. & W.

EXTRA BRIGHT, CLEAN

SCRANTON COAL

Robt. Hicks Co.
LIMITED
Head Office 248 Murray. Phone 47
Branch Office 268 Charlotte Ph. 48

LA VOGUE
Hairdressing Parlors
173½ Simcoe Phone 493
Hairdressing, Marcel Waving, Shampooing, Scalp Treatments, Vibrator or Violet Ray, Facial Massage, Manicuring, Bleaching, Dyeing, Henna Wash and Dutch Cutting.
For Appointments—Phone 493
Open Evenings, Mon., Wed. & Friday
tts

SAVE 25 to 50%
on
WOMEN'S AND MEN'S
CLOTHING
Including
WOMEN'S SUITS, SKIRTS, COATS, DRESSES, Etc.
MEN'S and BOYS' SUITS and FURNISHINGS.
M. FINE
427 George St, Phone 1714J
t.f.s

Six Outstanding Items That Will Feature To-night's Business

From 6.30 to 9.30 o'clock

IN THE BARGAIN ANNEX

Thirty Dozen, Women's 35c Undervests - - - 3 for 59c

Watson-made garments, fine quality and splendid value at 35c, and you buy them at less than 20c. Choice of sleeveless and short sleeve styles. Sizes 34 to 36. No 'Phone or C.O.D. Orders, please.

Boys' Knee-Length Balbriggan Drawers - - - - - - - - 19c

A little dust soiled, but nothing more. One washing will make them right. Stout quality of Balbriggan, strongly stitched seams. This price is less than mill cost.

ON THE SECOND FLOOR

Women's Pongee Silk Bloomers - $2.39

Well made, excellent quality Bloomers of Natural Coloured Pongee Silk. They are "Chic" brand, and perfect fitting, and made so with elastic bands at the knees and waist. A complete range of sizes.

ON THE THIRD FLOOR

300 Yards, Yard-Wide Drapery Chintz, The Lowest Price of the Year, per Yard 25c

A bright new lot of Chintz. Not an old piece or pattern in the entire selection. A splendid choice of colourings and designs. Such a value is too good to last. Three Hours only. Secure your requirements early.

IN THE MEN'S SHOP

Men's $1.50 Balbriggan Combinations at - - - $1.19

It's an ill wind that blows nobody good. Some careless person allowed oil stains to get on these garments, consequently the maker has to sell them for less. The stains are really unimportant. The Quality is good, and that's all that matters. Lisle finish Balbriggan, ankle length, long and short sleeves. Sizes 38, 40, 42, and 44.

Men's Simpson-Knit Balbriggan Shirts and Drawers, Garment - 67c

Fine Lisle finish Balbriggan garments of a thoroughly good quality Natural Colour Balbriggan. The Drawers are ankle length and sizes up to 42, and practically every size in the Vests up to 44.

The GRESSMAN Company Limited

Grain, Cattle & Produce Markets

PETERBOROUGH MARKETS.

Grains.—Marquis and fall wheat, $1.30; barley, 65c; oats, 45c; buckwheat, 75c; flour, half bbl., $4.25; pastry flour, 24 lb. bag $1.05 and $1.10.

Vegetables—Potatoes, wholesale, $1.25 bag, retail $1.40 bag, 25c peck; beets, 15c bunch; celery, 20-30c; leaf lettuce, 5-10c; head lettuce, 15-20c; cabbage, 7-8c lb.; beans, $3.75 bush.; onions, imported 15c, home grown 15c; parsley, 5c; imported tomatoes 25c lb; hothouse, 60c lb., green onions, 5c bunch; carrots 15c bunch cucumber, 10-15c; radishes 10c; egg plant, 50-60c; asparagus, 15c; new potatoes, 25c measure; spinach, 20c lb.; string beans, 30c lb.; Bermuda onions, 15c lb.; new peas, 20c lb.

Hides and Wool—Cow hides heavy 5c; light 7c; horse hides, $2.00-$2.25; calf skins, veal, 10c; kips, 8c; sheep skins, 50-75c; lamb skins, 40-50; fine wool, 15c; medium wool, 12c; coarse wool, 8c.

Dairy Products — Creamery butter, 38-45c; dairy butter, 38-40; oleomargarine, 25-32c, eggs, 27-30c; shortening, 20-22c lb.; lard, 17-23c; cheese, 25-35c.

Fruits—Bananas' doz. 40-50c; California navel oranges, 40c-$1.20; grape fruit, $1.20-$1.80; lemons, 40c doz; cocoanuts, 10-15c; rhubarb, 5 cents bunch; mixed nuts, 25-30c; strawberries, 30c quart box; Ben Davis, 60c peck; Smyrna figs, 40-50c lb.; pineapples, 25-45; green peppers, 10c.

Fish—Pink salmon, 20c lb; white fish, 15c.; haddies, lb., 18c.; boneless 25c; halibut, 30-35c lb.; red salmon, 25c lb.; salmon trout, 28c lb.

Hay—Hay, ton, $26-$28; hay baled, $36; straw, ton, $12-$15.

Meats—Beef, 10-32c lb.; hens, old, 25-35c; spring chicken, 35-40c lb.; live hogs, $12.50, dressed hogs, $20; lamb, 15-30c; bacon, 45-55c; pork, 25-35c; mutton, 10-25c; sausage, 18-$7.65 to $8.25; with best here at 20c; veal, 10-32c lb.

STERLING RATES.

MONTREAL, May 20.—(Canadian Press). — Sterling exchange rates were quoted here yesterday. Demand 4.4878; Cables 4.4903.

CASH GRAIN.

MONTREAL, May 20.— (Canadian Press)— There was no further changes in the condition of the local cash grain market. Business in mill feed was quiet and trade in rolled oats slow. A steady trade continues in baled hay. There was no change in the condition of the local egg market. Potatoes are in steady demand. Butter prices scored a further decline of 1 1-2c per lb. Cheese is in fair demand.

EGG MARKETS.

OTTAWA May. 20.—(Canadian Press).—This week's trading has been less active than for some time past due to the falling off in offers received by Ontario country shippers. Dealers feel that the prices asked are too high. The market however, is very firm and jobbing prices remain practically unchanged

Toronto firm specials 37 extras 36 firsts 33; seconds 29.

Montreal firm and active, jobbing specials 35 to 36, first 33; second 30 consumptive demand good, receipts lighter.

Winnipeg firm and unchanged.

SHILOH STOPS THAT COUGH

For grown-ups or children. Safe, sure and efficient. Small dose means economy and does not upset the stomach. At all dealers, 30c, 60c and $1.20. 4

Brew This Fine Spring Tonic Yourself

Brew a cup of this gentle and effective remedy and take it before going to bed, three times a week, for a while.

CELERY KING

It will purify the blood, make you feel vigorous and healthy at a cost of only a few cents. Give it to the children, too. All druggists have Celery King, large packages, 30c and 60c.

For the City Home Install a

Pease PIPELESS FURNACE

Many people have the idea that the Pease Pipeless Furnace is not adaptable for city homes, but the large number of testimonials on file prove otherwise. Read this letter from a resident of Helendale Avenue, in North Toronto:

"The Pease Pipeless Furnace installed here is more than satisfactory. It is a most perfect heater, especially of the upstair rooms, and is very easy on the coal."

Sounds convincing, doesn't it? And the folder "The Question of the Pipeless Furnace," will give you further information. Come in for your copy.

W. R. TURNER

Heating Contractor Peterboro, Ont. 206 Simcoe St. Telephone 591

MODEL SHOE STORE

(OUT OF THE HIGH RENT DISTRICT)

Shoes Repaired At Old Prices

NEW HEELS Put On - Any Style

M. VENERANDA, 166 Simcoe St.

Regina and Moose Jaw dealers offering country shippers.

CHICAGO CATTLE.

CHICAGO, May 20.—(Canadian Press.) — Cattle receipts, 2,500; beef steers and she stock, steady to strong; top yearlings, mostly heifers, 9.00; best matured steers $8.80; bulk beef steers $7.75 to $8.35; bulls weak to lower; bolagnas mostly $4.65 to $4.75; veal calves steady; good light calves $8.25 to $8.75; best to packers, $9.00 to $9.50; stockers dull.

Hogs, receipts 25,000; opened mostly five cents lower on lights, later steady to 5c lower on lights; others steady to strong; closed shade easier; top $11.00; bulk $10.55 to $10.95; holdover moderately liberal; pigs steady.

CHICAGO WHEAT.

CHICAGO, May 20.—(Canadian Press).—Pronounced weakness developed in the wheat market yesterday owing more or less to the announcement that the Kansas State crop report indicated a larger yield than of late had been looked for. Prices closed unsettled at 7-8c to 4 1-4c net lower, with May $1.39 7-8 to $1.40, and July $1.24 3-8 to $1.24 1-2. Corn finished unchanged to 3-8c down; Oats at 1-4c decline to 12c advance, and provisions varying from unchanged figures to 10c off.

WINNIPEG CATTLE.

WINNIPEG, May 20 (Canadian Press-). — Receipts to-day 140 cattle and calves and 220 hogs. With light offerings trading as of a small volume to-day, buyers generally bidding in line with yesterday's close. Good to choice handyweight killing steers ranged from $6.50 to $7.50; choice lightweight steers and baby beef up to $9.00. Good heifers made $6.75 to $7.25, while good feeder steers passed around $5.00 to $5.50.

On the hog market packers were bidding $11.75 for selects, fed and watered basis.

No receipts or trading on sheep and lambs market.

for swellings

Swellings usually mean inflamed tissue. Absorbine, Jr. gently rubbed on the swollen part will quickly reduce the inflammation, and the swelling with it.

Though powerful, Absorbine, Jr. is absolutely harmless, and can be used with safety and comfort. It is a dependable antiseptic and germicide. Keep it handy.

$1.25 a bottle at most druggists' W. F. YOUNG, Inc. 344 St. Paul St., Montreal

Absorbine, Jr

IN MILLBROOK AND DISTRICT

Innovation For Northumberland and Durham Counties—Baseball News

MILLBROOK, May 20. — An innovation is being planned by the Public School Teachers Institute of the Inspectorate of Northumberland and Durham, the unusual feature being the holding of its annual convention at Rochester, the dates decided upon being as near the 21st and 22nd of September as possible. The executive met at the Consolidated School, Cobourg, on Thursday of this week, and after discussion, agreed to accept the very cordial invitation extended to them by the Rochester Board of Education, and the Teachers' Association, which number 1,700 members, to hold their coming convention in that city.

Successful Year.

The Bridge Street Methodist Church, Belleville, recently closed a most successful year, the financial reports showing an expenditure of $17,000, besides givings to the Lord's Day Alliance, Dominion Alliance, Bible Society, and Sailors' and Shantymen's Funds. Rev. George Brown, who spent four years on the Millbrook circuit, and has a host of warm personal friends here, is the assistant pastor of Bridge Street.

Cadets Disappointed.

A recent announcement in the House by the Hon. George P. Graham, Minister of Militia and Defence, is to the effect that there will be no Cadet camps this year, the reason given being the need of a drastic conomy in the Militia estimates. For Cadet service these have been cut down from $450,000 to $100,000. This will be rather disappointing news to the Cadets here, as Colonel Gillespie, on his recent visit of inspection, raised the expectation that the boys would go to Barriefield this summer. There are nearly 30,000 Cadets in the Province of Ontario, and over 103,000 in Canada altogether.

Community Club.

The Scott's Corners Community Club intend holding their annual picnic on Victoria Day, 24th May, at the Athletic Grounds, one-quarter of a mile west from the Corners. A splendid programme of sports has been arranged for the afternoon, including basketball for the girls, baseball beginning at 2 p.m., races, and a tug-of-war between the rival townships of Monaghan and Cavan. The public are invited to bring their baskets and picnic on the grounds, where hot water will be provided for those wishing to make tea. A number from Millbrook expect to motor over for the afternoon and enjoy the sports, as there is no public celebration of the day here, our big sports day coming on the 8th of June.

Go to Bailieboro.

A baseball club, representative of the three C.S.E.T. organisations, Anglican, Methodist, and Presbyterian, is being chosen to go to Bailieboro for the 24th, to participate in the sports being held there under the auspices of the Tuxis Boys' Square. Some of the leaders will also be present, and a good days's programme has been arranged for. Supper will also be served in the evening by the Ladies' Aid of the Methodist Church.

First Accident.

The first accident of the ball season occurred on Tuesday evening, when Lawrence Ingram, eldest son of Mr. and Mrs. Thos. Ingram, Anne Street, had the misfortune to have his nose broken from being struck with the ball. The injury is a painful one, and all are hoping that Lawrence, who is a good sport, will recover as rapidly as possible from its effects.

New Boathouse.

Mr. W. E. Ball has been busy recently fitting up a boathouse at Wallace's Point, on the Otonabee, for the accommodation of his handsome new yacht, Thelma. On Thursday afternoon of this week Messrs. G. Hetherington, J. Steele, W. H. Bingham, G. E. Burnham, and W. E. Ball motored to the river for the launching of the Thelma, which was successfully accomplished. The men enjoyed a brief trip down the river, the speed of the yacht proving all that could be desired. The wives of those taking the initial trip were to have joined the party, but unfortunately the wet afternoon prevented their being present as had been previously planned for. The Thelma will doubtless furnish a splendid opportunity for Mr. Ball and his friends to pursue their favourite pastime of fishing during the season.

Illustrated Lecture.

The illustrated lecture on "Child Life in Mission Lands," given by Rev. G. S. Gervan in Grace Presbyterian Church on Wednesday evening, was fairly well attended, and proved both instructive and interesting. Five of the junior girls, Ruth Thorndyke, Margaret Armstrong, Banita Ingram, and Jean and Edna Gervan, whose vocal numbers are always much enjoyed, sang a chorus, 'We are Little Sowers," and Mrs. Gervan read a missionary story, which was listened to with much pleasure by all present. The lecture was under the auspices of the Woman's Missionary Auxiliary, and through the kindness of Rev. C. R. Spencer, the lantern belonging to St. Thomas Church was used for the slides.

Funeral on Friday.

The funeral of the late Harry Turner, second son of Mrs. J. Turner, took place on Friday afternoon from the residence of his uncle Mr. William Bruce, George Street, to Gardiner's Cemetery. Deceased was called away quite early in life, being only in his 19th year at the time of his death, which occurred on Wednesday last, after a brief illness, from flu-pneumonia, and from the first there seemed little hope of recovery. Rev. S. T. Tucker had charge of the funeral services, and the following acted as pall-bearers: Messrs. Lloyd Byam, Frank Alcorn, Melville McCorry, Albert Dunn, Harry Broadbent, and D. Robinson. Besides the bereaved mother, to whom the entire community extends sincere sympathy, the surviving members of the family are three brothers, Fred, Stanley, and Manly, the latter being the only one now at home.

The Apple Crop.

Department of Agriculture has recently issued several bulletins warning the farmers of the older part of Ontario that while they have been dilatory in action, the fruit growers of the Okanagan Valley, B.C., have already formed a syndicate, and successfully invaded the Ontario market, securing a steady demand for their apples. As there are some excellent apple orchards in the counties of Durham and Northumberland, the district representatives of these and other counties have been strongly urging the farmers here to recognise the necessity of immediate and concerted action, if they are to hold their own against their Western competitors. This will doubtless be of interest to farmers in the vicinity of Millbrook, as several of them have excellent orchards, and ship their apples every fall.

WHERE TO WORSHIP TO-MORROW

MURRAY ST. BAPTIST CHURCH
TO-MORROW
CHOIR of 60 SUNDAY SCHOOL PUPILS
Parents of all pupils expected at Morning Service.
EVENING:
Rev. ALEX. HADDOW, B.A.
OF BOLIVIA, SOUTH AMERICA

Park St. Baptist Church
REV. W. E. MORROW, B.A., Pastor
ANNIVERSARY SERVICES
Special Speaker
PROFESSOR J. L. GILMOUR, B.A., D.D., OF McMASTER UNIVERSITY
11 a.m. and 7 p.m. Services — Special Music
3 p.m., Sunday School and Bible Classes

GEORGE ST. METHODIST CHURCH
Rev. W. HAROLD YOUNG, M.A., B.D., Pastor
THE PASTOR WILL PREACH AT BOTH SERVICES
11 A.M.— "The Hidden Kingdom"
7 P.M.—EMPIRE DAY SERVICE. SUBJECT:
"Hearts of British Oak"
Appropriate Music by the Choir, led by J. H. Renwick
A HEARTY WELCOME FOR ALL

Trinity Church
REV. F. E. MALOTT, B.A., B.D., Pastor
EMPIRE DAY SERVICES
11 a.m.—The Pastor
7 p.m.—Rev. J. F. Chapman, B.A.
EXCELLENT MUSIC BY A CHOIR OF 40 VOICES
MRS. KING, Soloist — GEORGE H. KING, Organist
COURTEOUS USHERS — EVERYONE WELCOME

ALL SAINTS' CHURCH
Corner Rubidge and Sherbrooke.
REV. R. B. GROBB, M.A., RECTOR
SERVICES—
11 a.m., Morning service, Preacher, THE RECTOR.
7 p.m., Evening Service. Preacher, THE RECTOR.
Holy Baptism, at 4 p.m.

ST. GEORGE'S CHURCH.
South Peterborough — George and Braidwood.
Rev. W. R. Courage Rector.
11 a.m., Holy Communion, Rogationtide.
7 p.m., Evensong, Ascension.

ST. LUKE'S CHURCH
Ashburnham—Peterboro East.
REV. GEO. J. BOUSFIELD, B. A. RECTOR.
Services at 8 a.m., 11 a.m., and 7 p.m.
Sunday school and Bible classes meet at 10 a.m.
Holy Baptism—by appointment.

ST. JAMES' CHURCH.
Rev. J. F. Chapman, B. A., Pastor.
11 a.m., Reception service.
2.30 p.m., Sabbath School.
7 p.m., Rev. F. E. Malott, B. A., B.D.
Mr. Nicholls, organist.

MARK STREET METHODIST CHURCH.
Rev. G. E. Ross, M.A., Pastor.
Sunday services, 11 a.m. and 7 p.m.
Sunday school, 2.45.
Mr. V. Boorman, Organist and Choir Leader.

PRESBYTERIAN CHURCHES

ST. PAUL'S REV. ROBERT POGUE, Minister.
Corner of Water and Murray Street
—THE MINISTER WILL SPEAK AT BOTH SERVICES—
SERVICES—11 A.M., 7 P.M. — S. S. AT 3 P.M.
Mr. Walter Otto
Famous American Baritone
And friend of Mr. Chenhall
WILL SING AT BOTH SERVICES

KNOX REV. JAS. A. MACKENZIE, B.A., B.D. - MINISTER
CORNER RUBIDGE AND WOLFE.
SERVICES—11 A.M., 7 P.M., S. S. AT 3 P.M.
THE MINISTER WILL PREACH AT BOTH SERVICES
MORNING SUBJECT:
"The Soul's Blossomtime"
EVENING SUBJECT:
"What Would This World Be Like If Everyone Were Just Like Me"
SEATS FREE — GOOD MUSIC — STRANGERS WELCOME

ST. ANDREW'S James Rollins, B.A. Minister
Cor. BROCK & RUBIDGE STS. 11 A.M. AND 7 P.M.
Rev. JOHN COCKBURN
Of Toronto, will conduct Morning and Evening Services.
Anthem - "The Souls of the Righteous" - Woodward
Solo, Mrs. Park
Solo - - - "Land of Hope and Glory" - - Elgar
Unaccompanied. Evening Hymn.

BETHANY TABERNACLE
CHRISTIAN MISSIONARY ALLIANCE
REV. A. G. DONER, Pastor.
What church will YOU attend on Sunday? Your special soul-need should determine that question. The services at Bethany Tabernacle are simple and old fashioned and the messages are prepared with your most vital need in view.
We allow nothing else to crowd the gospel out. We endeavor in every way to crowd the gospel in.
Mr. A. J. Johnston, druggist, will address the Men's P.S.A. Class at 3 p.m.
COME AND FEEL WELCOME

GOSPEL HALL
Sunday Night, the Service will be conducted by two of the Young Men. Come!
Mr. A. B. Miller of Philadelphia will hold One Meeting on Tuesday Evening. Welcome All,

ANGLICAN

ST. JOHN'S CHURCH
REV. R. C. BLAGRAVE, D.D., Vicar
R. J. Dovey, Organist.
8:30 a.m., Holy Communion.
11 a.m., Morning prayer.
"Evolution and Redemption."
3 p.m. Sunday school and Bible Classes.
7 p.m., Evensong and sermon.
"Conan Doyle and Spiritism."

ROMAN CATHOLIC
ST. PETER'S CATHEDRAL.
There will be three masses celebrated. Low masses at 8 a.m., and 9:15 a.m., High Masses at 10.30 a.m
At 7 p.m., Vespers and sermon.

MISCELLANEOUS

SALVATION ARMY TEMPLE.
223 Simcoe Street.
Adjutant and Mrs. Bunten, C.O's.
7 a.m., Kneedrill.
11 a.m., Holiness Meeting.
3 u.m., Praise Meeting.
7 p.m., Grand Salvation Meeting. Band and Songsters in attendance.

TRUTH MISSION
Near the Corner of Hunter and Water Streets.
REV. DAVID McKEE, PASTOR.
9.45 a.m., Mission School.
Morning service, 11 a.m.
Evening service, 7 p.m.,

FREE METHODISTS.
(Aylmer Street, between Charlotte and King Streets.)
(B. Reid, Pastor.)
9.45 a.m., Sabbath School.
11 a.m., Preaching.
7 a.m., Prayer meeting.
Come to the People's Church free to all.
7 p.m., Preaching.
Prayer meeting at 7:45 p.m., Tuesday and Friday. Everybody welcome.

ASSEMBLY HALL.
George St., First Floor, Old Opera House Building.
"Christians gathered unto the Name of the Lord Jesus Christ."
Sunday School at 9.45 a.m.
Breaking of bread, at 11 a.m.
Gospel meeting at 7 p.m.
"While we were yet sinners Christ died for us."—Romans 5:8.
Welcome to all.

BEAVER BRAND
HARDWOOD FLOORING

Don't Spoil the Ship For an Ounce of Pitch!

It's false economy to buy cheap hardwood floors. You only buy them once—get the best that's to be had.

Beaver Brand is shipped to our warehouse in carload lots—direct from the largest manufacturers of Hardwood Flooring in the British Empire.

It is not CHEAP flooring—but it is INEXPENSIVE flooring, because the quality is there. You can't get as good hardwood any cheaper—and you can't get better at any price.

THE SEAMAN KENT COMPANY, LIMITED

Sole Distributors for Peterboro
The Peterboro Lumber Co.Ltd.
163 HUNTER STREET - 'PHONE 545

NORTH MONAGHAN NEWS.

The summer exodus from the city to the country has once more begun, and camping outfits are being moved to places that speak of cool shade and whispering trees. Cottages are being opened and inspected, and before long those who "camp" will be settled down in their summer quarters, despite the fickle mind of the weather.

OSTEOPATHY.

DR. MARY E. DAVIDSON, Osteopathic Physician. Office, 308 Charlotte Street.

DR. BRUCE E. MARSHALL—Osteopathic Physician. Office, 242 Hunter stret. Hours, 9 to 11, 2 to 4 p.m., 7 to 8 p.m. Telephone 116W.

DRS. WALMSLEY & SETTLE—Osteopathic Physicians. Office in Sun Life Building, corner of Hunter and Water Streets. Entrance 124 Hunter Street. Phone 649 Office Hours, 9 a.m., to 9 p.m.

MONEY TO LOAN.

We have funds to loan on Real Estate Security at the lowest rates. GORDON & O'BRIEN. Phone 219.

MEDICAL.

DR. BUCHANAN, F.R.C.S., Edinburgh; M.R.C., Eng.; L.R.C.P., London. Eye, Ear, Nose and Throat Specialist. Hours, 9-11, 2-4 p.m., and 7-9 p.m. Phone 519 Office, corner of Water and Murray Streets

T. GEORGE LOUDON, M.D., C.M., Physician, Surgeon and Accoucheur. Office, 208 Brock street, lately J. Nugent's. Phone 1868. Office hours, 9 to 11 a.m., 2 to 4 p.m., 7 to 8 p.m.

ARCHITECTS.

W. & WALTER R. L. BLACKWELL — Architects. Office, Bank of Commerce Building, corner of Hunter and Water Streets. Telephones, Office, 1300J; Residence, 1272.

W. H. BARRY—Architect. Plans prepared for Monumental, Commercial and Domestic Buildings. Office, 539 Gilmour street. Phone 567.

BARRISTERS AND SOLICITORS

GORDON & O'BRIEN—Barristers, Solicitors, Notaries. Money to loan on easy terms. Special attention to Patents and Trade Marks. Phone 219. G. N. Gordon, J. A. O'Brien.

S. T. MEDD—Barrister, Solicitor Notary. Office over the Dominion Bank, corner of George and Simcoe Streets. Telephone No. 22. Private funds to loan at current rates upon easy terms.

C. R. WIDDIFIELD, B.A., Barrister, etc., and Solicitor for the City of Peterboro. Money to Loan. Office, over the Bank of Commerce. Phone 550.

PECK, KERR & McELDERRY, Barristers, Solicitors and Notaries. Office, Water street, Peterboro. Money to loan at the lowest current rates of interest on easy terms of payment. E. A. Peck, F. D. Kerr, V. J. McElderry.

O'CONNELL & CORKERY — Barristers, Solicitors and Notaries. Money to loan at the lowest current rates of interest. Daniel O'Connell, John R. Corkery, Hunter street, two doors west of the Post Office.

DUMBLE & JOHNSTON—Barristers, Solicitors, etc. Office, over the Toronto Savings and Loan Company, George St. D. W. Dumble, K.C., W. Johnston.

A. E. DIXON—Barrister, Solicitor, etc. Office, Hunter and George Streets. Entrance next to Madill's drug store.

HALL & HALL—Barristers, Solicitors and Notaries Public, Hunter Street, Peterboro, next to St. John's Church. Money to loan at the lowest rates of interest. E. H. D. Hall. Basil D. Hall.

MOORE & WEARING — Barristers and Solicitors, 403 Water Street, opposite the Post Office. Money to loan at the lowest current rates of interest. Jos. Wearing, M.A.

R. R. HALL—Barrister, Solicitor, etc., Peterboro, Ont. Office, corner of Hunter and Water streets, over the Canadian Bank of Commerce. Trust Funds to loan on easy terms of payment.

JAMES FORDYCE STRICKLAND—Barrister, Solicitor, Notary Public. Money to loan. 375 Water street, Peterboro. Phone 191.

J. A. A. DURANCEAU, Barrister, Solicitor, Notary Public. Money to loan. 114 Hunter street West, Peterboro. 906143

WILFRED F. HUYCKE, Barrister, Solicitor, Notary Public. 395 Water Street. Telephone 239.

EIGHTEEN YEARS CONTINUOUSLY AS CHAIRMAN OF THE CHARITY BOARD

Valuable Service to the City By Mr. Harry Rush in Social Work of Which the Public Rarely Hears Any Details—Member of the Board Twenty-One Years.

TOLD IN OLD MINUTES

Twenty-one years a member of the Central Charity Board, Mr. Harry Rush has been eighteen years its Chairman.

This long, faithful and silent service to the public was casually brought to the attention of an Examiner reporter while perusing an old minute book of the board's first meetings. Only the members know the intimate details of the affairs that are indicated in this fading record by sufficient but insignificant entries disposing of appeals for help from men and women, old and young.

In all that time the work of the Charity Board seldom reached the front page, not, however, because of any lack of the elements of newspaper interest at its meetings. Expurgated reports tucked away on an inside page have been usually the only information to remind the public that the board was regularly functioning, and these reports were generally pruned to the list of accounts that were ordered to be paid. Charity drew its veil over the names of those who had shuffled down to the beggars' row.

For twenty-one years this has been the voluntary public work which Harry Rush has performed—as one of the most active members of the board—and during the last eighteen years he has come into personal contact with most of the woeful applicants for aid. At so many of the meetings has the resolution appeared, 'that this matter be left to the Chairman and the Relief Officer (F. W. Miller)," that the Secretary, Mr. S. R. Armstrong, might have secured a rubber stamp for this recurrent item, leaving blanks only where names were needed.

An Unwanted Baby.

One of those resolutions was passed at the meeting on September 24, 1906, when Police Magistrate Dumble requested the board to pay for the care of an infant that had been left by a woman who couldn't be found with another woman who couldn't afford to keep it.

Relief Officer Miller can't recall that incident, but somebody may know what became of that baby now advanced to at least sixteen years, whether it was placed in an orphanage or was reclaimed by its mather or taken by wealthy foster parents. Unmarried mothers, old folks deserted by their children, the sick and infirm, widows (until lately)—in short, all the ranks of sorrow and failure and weakness and distress were claimants for public assistance through the Charity Board.

As the personification of Peterborough's charity and the guide of that public virtue, Harry Rush has seemed specially endowed and ordained for that position. He was an ideal choice for the peculiarly responsible duties of Chairman of the board. His native generosity and kindness of heart has been nicely balanced by marked mental qualities of good judgment and understanding, combined with broadmindedness and a deep sense of business. And, as a result, his efforts and advice have won for him the absolute confidence of his colleagues, the gratitude of those persons whose appeals were found genuine and worthy and the respect of the general public. The people of Peterborough should congratulate themselves that the dispensing of their charity the year round falls under the supervision of a gentleman of Mr. Rush's fine character.

A Bit of History.

According to the worn old minute book the community's charity was at the disposal of a committee of the Council, the members of which in 1893 were: H. C. Winch (Chairman), J. D. Collins, Geo. Stevenson, H. A. Mulbern, Mayor Kendry and Relief Officer Pope.

At the meeting on January 19, 1894, Councillors Hughes and Dawson moved that this committee recommend that any man who is offered work by the Street Inspector and does not accept it, and does not support his family, be charged in Police Court with non-support.

It was also decided then that the names of persons getting relief be published with the amounts given.

The Central Charity Board was founded in 1897, and at the inaugural meeting the first constituent members were:

A. L. Davis, Chairman of the Charity Committee of the Council; Ven. Archdeacon Casey, St. Peter's Cathedral; P. Campbell, St. John's Church; Robert Innis, St. Paul's; J. J. McBain, Children's Aid Society; Adjt. J. R. Wiseman, Salvation Army; Wm. Aldridge, Murray Street Baptist Church; A. L. Grover, Park Street Baptist; Wm. Fowler, St. Andrew's; T. H. Best, Bethany Mission; Jos. Batten, Charlotte Street Methodist; F. W. Miller, Relief Officer; W. B. Bamford, St. John's Mission (All Saints').

Later Changes.

On February 1st Wm. Yelland, from George Street Methodist Church, and A. P. Poussette, representing the Hall Poor Trust, joined the board. In 1898 Robert Innis was elected Chairman. On May 21, 1901, a letter from Rev. J. C. Davidson was read, announcing that Harry Rush had been appointed to represent St. John's and Wm. Buller All Saints' Church. On February 8, 1904, Mr. Rush was made Chairman. The accounts of those days show that tamarac wood was bought for $2.75, and undertakers provided decent burial at a charge of $7.

The members of the board in 1906 were: H. Rush, Geo. Cochrane, W. Fowler, W. Scott, R. C. Braund, J. D. Collins, Rev. Father McColl, W. Buller, W. Yelland, W. Kemp, Jos. Batten and F. W. Miller.

The board today is composed of: H. Rush (Chairman), St. John's; J. D. Collins, St. Paul's; Dr. D. W. Scott, Murray Street Baptist; H. G. Stabler, George Street Methodist; F. H. Adams, St. Luke's; D. Hennessy, Immaculate Conception; Jas. Garside, Park Street Baptist; C. Rutherford, Knox; Switzer, Trinity; J. R. Corkery, St. Peter's; A. Johnston, Bethany Tabernacle; R. C. Braund, Salvation Army; George Powell, Children's Aid Society; John Reid, St. Andrew's; F. Rorke, St. James'; F. W. Miller, Relief Officer.

MY COMFORTER.

The world had all gone wrong that day,
And tired and in despair,
Discouraged with the ways of life,
I sank into a chair.

A soft caress fell on my cheek,
My hands were thrust apart,
And two big sympathetic eyes
Gazed down into my heart.

I had a friend, what cared I now
For fifty worlds; I knew
One heart was anxious when I grieved—
My dog's heart, loyal, true.

"Good bless him," breathed I soft and low,
And hugged him close and tight;
One lingering lick upon my ear
And we were happy—quite.

—Life.

CONSERVATORY CLOSING CONCERT

(By Jeannette).

The Conservatory closing concert held at the Grand Opera House last evening was greeted with a capacity audience, and proved to be an interesting and entertaining exhibition of proficiency attained by the youth of Peterboro in the realm of music. The performers, all quite young, acquitted themselves in a manner distinctly creditable to themselves and to their teachers. Owing to the length of the programme, encores were forbidden to the applause which greeted every number.

Orchestral, vocal, instrumental and dramatic offerings were given in a well-balanced programme by pupils of Mrs. Dorothy Allan Park, the Misses Palmer, Urquhart, Scott, Elcome, Johnston and Messrs. Carlos Buhler, Harry Wagner, and R. Gliddon, with accompaniments played by Mrs. G. G. Evans, the Misses Florence Scott, Olga Fowler, Margaret Widdiss and Agnes Logan.

Orchestras Good.

The orchestral numbers were particularly good. The adult Conservatory Orchestra, under the direction of Mr. Gliddon, excels in its tonal qualities. Technical mastery, accuracy, and intelligent interpretation of an ambitious number were shown in their first offering, the difficult overture, "Nabucadonosor," by Verdi, in which the singing strings formed a soft overtone for the swelling background of flute, and oboe, and French horn. Ensemble work of high quality was also shown in the final offerings; the melodious sextette from "Lucia," and a pleasing descriptive fantasie, "In a Clock Store," with daintily-picked strings, cymbals and bass viols simulating the various timepieces, from the chiming beat of the little French mantel clock to the sonorous tone of the grandfather clock in the hall, and the jaunty call of the little cuckoo.

A noticeable feature of the offerings by the orchestra was the directing by Mr. Gliddon in every instance without score, a feature which is not always evident in the best of visiting conductors.

The children's orchestra, directed by Miss Edwina Palmer, was greeted with well-merited approbation. This clever aggregation of youthful players, assisted by two or three of the adult members of the Conservatory staff, show exceptional ability in their marked attention to their young conductor, the precision with which they attack their offerings, and the care taken with every detail to make harmonious, excellently-played music. Barnschein's "Sun-down" and the pleasing "Festival March" were their contributions to the programme.

Instrumental Numbers.

The selections rendered on the piano by several pupils of the Conservatory were particularly appreciated. Miss Jean Anderson played Godard's "Valse Chromatique" with excellent technical ability and soft tone; Miss Mary Harstone showed firm, clear touch and splendid style in her two numbers, a soft and dreamy "Nocturne" by Chopin, played with expressive feeling, and a heavier selection, with massive chords, in the descriptive measures of "Reproach."

Miss Agnes Logan scored a triumph with her dual number. The ability of this young musician is outstanding, and last night's exhibition was only another example of her technical mastery, the ease and skill with which she plays difficult music, the softness of her light, velvety touch. Chopin's "Barcarolle" was played with sympathetic tone, followed by a charming, light "Waltz," with sweet, rippling chords.

An instrumental number receiving much applause was Liszt's "Cantique d'Amour," played by Miss Faith Jones, who made adequate response to the difficulties of her selection, in her brilliant execution of its awkward intervals, her firm, sure touch and artistic interpretation making it particularly pleasing.

Vocal Offerings.

In the vocal offerings, Miss Ina Allen had two songs, her pure, clear tones, sweet and powerful in the higher register, with appealing notes in the lower range, receiving enthusiastic encores in the charming "Hindoo Song," followed by a dainty, whimsical number, "The Man in the Moon," ending on a faint, high note.

Miss Edna Borbridge sang very sweetly, "When You Come Home"; Miss Helene Heffernan's light, delicate tones were heard to good advantage in "Until" and "Where My Caravan Has Rested," with violin obligato; and Miss Hazel Davidson rendered, with dramatic effect and articulation that brought every word clear and distinct, the pretty "Beauty Sleep" number.

Violin Selections.

Two violin numbers by the junior pupils of Miss Palmer were much appreciated, Winifred Evans receiving repeated encores with her skilful rendition of Herbert's "Serenade," and Arnold Spencer going through the "Polish Dance" with an earnest facility that made little of the difficulties experienced on the way, including incidental pizzicati, harmonics and prolonged bars of double-stopping.

A duo on two pianos by four young girls was well done, the "Mid-Summer Night's Dream," with its bright, rippling measures and rapid tempo swelling out in perfect time and harmony under the flying, nimble fingers of the skilful performers, the Misses Mildred and Helen Morphet, Helen Lamb and Grace Wilson.

The Hawaiian Guitar Club made an attractive picture, the white, seated figures adorned with the scarlet leis, the floral neck-chains of the sunny Isles, playing the haunting music that always charms, in a programme that included the popular "Aloha" and "Till We Meet Again."

Mr. Wm. Cormack handled his difficult instrument with ability in his cornet solo, "Dream of Paradise," and one of the most enthusiastically - applauded numbers was Miss Jennie Lewis' hornpipe dance, the light, graceful footwork of the lithe young dancer proving very popular with the audience.

The "Minuett" to the lovely strains of Beethoven's composition was very attractive. The Misses Daisy Davidson, Dorothy McClelland, Doris Clegg and Helen Lamb were quaint figures in the pannier'd skirts, the lace fichus and the powdered heads of another age, when dances were graceful and dignified, moving with stately ease through the low curtseys and the softly-stepped measures of the pretty dance.

An attractively staged one-act comedy was the offering of the dramatic section in "Her Nephew-in-Law Elect," in which three young ladies presented a whimsical little affair; Miss Muried Harvey stunning as "Elizabeth," and Miss Helen Morrison excellent in the part of "Elsie," both supposed to be engaged to the same man. Miss Alma Stinchcombe made an attractive little Irish maid, "Norah," in trim black and white.

What Is Digestion?

DIGESTION is the one great process of life.

When digestion is impaired your system suffers from slow starvation.

The result is thin blood, exhausted nerves, depressed spirits and slow, sluggish action of the vital organs.

The symptoms of indigestion are as follows:

Mouth: Furred tongue, bitter taste, saliva sticky.

Stomach: Fermentation of food which fails to be digested, acids and gases given off causing pain about the heart and belching of wind, pain, weight and distension.

Bowels: Irritated by acid state of food, griping pain and colic. Every bodily organ is affected, headache, dizziness, rheumatic pains, depression of spirits and sometimes jaundice.

Indigestion usually results from over-eating and the failure of the liver and kidneys to clear the system of poisonous waste matter. Relief is promptly afforded by the use of Dr. Chase's Kidney-Liver Pills, which rid the system of poisons and ensure healthy action of the liver, kidneys and bowels.

Mrs. S. Hetherington, R.R. No. 1, Orangeville, Ont., writes:—"I was troubled with indigestion for a number of years, but on taking Dr. Chase's Kidney-Liver Pills I secured great relief with the first box, and after a few more boxes were taken I found I could do without them, and the trouble has not returned."

One pill a dose, 25 cts. a box, all dealers or Edmanson, Bates & Co., Ltd., Toronto.

FLEET FOOT WEEK
May 22nd to May 27th

Stores which carry attractive summer footwear are devoting the entire week of May 22nd to FLEET FOOT shoes.

The new FLEET FOOT styles, as well as the old favorites in this popular canvas rubber-soled footwear, will be shown in their windows and displayed prominently in their stores.

Take advantage of "Fleet Foot Week" and see what these stores are doing. Put the whole family in "Fleet Foot" this summer.

The name FLEET FOOT is marked on every genuine Fleet Foot shoe. Look for it.

DOMINION RUBBER SYSTEM

Fleet Foot is a Dominion Rubber System Product 104

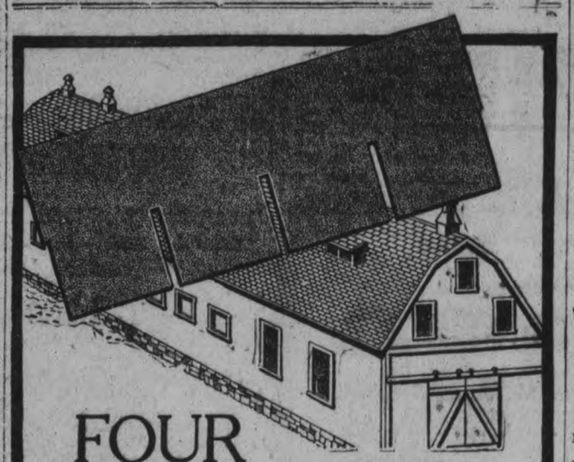

FOUR Shingles In One
Brantford ASPHALT Slab Slate

THE newest idea in roofing. Just think of the time and cost of labor saved in laying the roof of a big barn, freight shed or other large building with this new Brantford Asphalt Slab Slate which is four shingles in one. Fewer nails are also required.

Brantford Asphalt Slab Slates are so cleverly designed that a roof laid with them has the appearance of being covered with individual size shingles.

One size only: 32 inch x 12 inch, with cut outs five inches. They are laid five inches to the weather. Red or green color.

Brantford Asphalt Slab Slates are made of the same materials as our famous Brantford Asphalt Slates which have given such satisfaction for artistic homes.

The same roofing in roll is called Brantford Crystal Roofing and weighs 80 to 85 lbs. per square.

Particulars about these roofings furnished on request.

Brantford Roofing Co. Limited
Head Office and Factory:—Brantford, Canada
Branches at Toronto, Montreal, Halifax, Winnipeg 113

For Sale by
Alfred McDonald Lumber Co.

Good Time to Repair Your Leaky Taps
WALLACE & SMITH
Plumbing and Heating

We are specializing in REPAIR WORK of every description, including — Leaky Taps and House Fittings of all kinds.

Estimates given on request.

372 WATER STREET
Phones 822w
Residence 1523J
5d-15-20-27.3-10

Building Material at Reasonable Prices

We keep in stock the following Builders' Supplies:

Cement	Lime
Hard Hall Plaster	Plasterers' Hair
White Rock Finish	Mortar Colour
Plaster Paris	Gypsum Wall Board
Fire Brick	Hard and Soft Coal
Fire Clay	Wood

THOS. A. REHILL
210 Wolfe Street (near C.P.R. Stn.)
'Phones—Office 245, Residence 665W

EDWIN ELCOME
TAXIDERMIST,
692 Harvey Street, Peterboro, Ont.
HEADS, BIRDS, FISH, ETC.
Mounted Artistically and Permanently.

No other birds than Blue Jays, Owls, Hawks, Crows, can be mounted at this season, unless they are accompanied by the number of the permit, or an affidavit made out before a Justice of the Peace stating the nature of the accident which killed them.

CHILDREN'S AID SOCIETY
—of—
PETERBORO CITY AND COUNTY

For the Care of Neglected and Ill-Treated Children.

G. W. POWELL,
Assistant Secretary and Inspector.
588 George Street. Phone 1044w.
Office Hours: 12 to 2 and 6 to 8 p.m.

RAILWAY TIME TABLES

GRAND TRUNK RAILWAY SYSTEM.
(Corrected to date.)

No. 96—8.10 a.m., For Port Hope and Toronto.

No. 93—8.20 a.m., for Lindsay, Blackwater Junction, Orillia, Midland, North Bay and Toronto.

No. 98—8.25 a.m., for Hastings, Campbellford, Belleville and points on the main line east.

No. 869—8.30 a.m., for Lakefield.

No. 92—12.04 p.m., for Lindsay, Port Hope, Toronto, Buffalo, making connections with the International Limited for London, Detroit and Chicago.

No. 100—12.15 p.m., for Hastings, Campbellford and Belleville.

No. 871—12.25 p.m., for Lakefield.

No. 95—5.36 p.m., for Lindsay, Orillia, Midland, North Bay and Toronto.

No. 873—5.40 p.m., for Lakefield.

No. 99—8.19 p.m., for Lindsay.

No. 94—9.10 p.m., for Port Hope, Montreal and Boston.

CANADIAN PACIFIC RAILWAY.
(Corrected to date.)

GOING EAST——

11.59 a.m.—Norwood, Havelock, Bonarlaw, Tweed, Perth, Smith's Falls, Kingston, Ottawa, Montreal and intermediate points daily. On Sunday this train proceeds East only as far as Havelock.

8.20 p.m.—Indian River, Norwood, Havelock and Tweed. Daily except Sunday.

12.03 a.m.—Havelock, Tweed, Kingston, Perth, Smith's Falls, Montreal, St. John, Boston and New York. Daily except Saturday.

1.00 a.m.—Havelock, Tweed, Kingston, Perth, Smith's Falls, and Ottawa. Daily

GOING WEST——

4.31 a.m.—Myrtle, Toronto, Guelph, Goderich, Hamilton, Galt, Woodstock, St. Thomas, London, Chatham, Detroit, Chicago and New York. Daily.

4.58 a.m.—Toronto (Yonge Street), Hamilton, Owen Sound, Teeswater and intermediate points. Daily except Sunday.

7.35 a.m.—Toronto, Hamilton, Brantford, Buffalo, Rochester, Boston, New York, Galt, Woodstock, London, Chatham, Detroit and intermediate points between Peterboro and Toronto. Daily except Sunday.

9.35 a.m.—Bethany, Lindsay, Orillia, Port McNicol and intermediate points. Daily except Sunday.

3.50 p.m.—Toronto, Hamilton, Brantford, Buffalo, New York, Galt, Woodstock, London, Windsor, Detroit, Chicago and intermediate points between Peterboro and Toronto. Daily.

6.50 p.m.—Lindsay, Toronto, (Yonge street), and intermediate points. Daily except Sunday.

Steele, Briggs' Seeds grow finest Crops

Good seeds grow good crops. Make sure by sowing
Steele, Briggs' Seeds
the seeds that have given satisfaction for half a century.
Sold by leading dealers everywhere in Canada.
Write for new illustrated catalogue
STEELE, BRIGGS SEED CO. LIMITED
Hamilton TORONTO Winnipeg
GARDEN SEEDS

RADIO'S HIGH WATER MARK

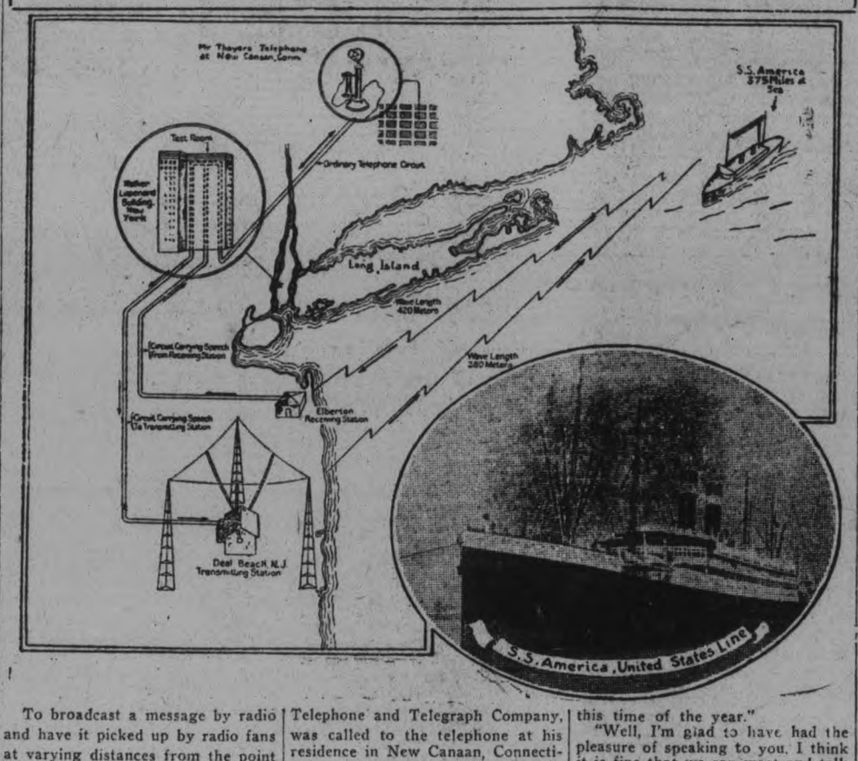

To broadcast a message by radio and have it picked up by radio fans at varying distances from the point of origin seems no longer to present any difficulty. It being done every day when weather conditions are right.

But to step to the telephone in your home and speak to a ship captain four hundred miles at sea and have him answer you and continue to answer you and you converse with him in ordinary tones—that is the high water mark of achievement in communication so far.

On the evening of Sunday, March 5th at about 7.30 o'clock H. B. Thayer, President of the American Telephone and Telegraph Company, was called to the telephone at his residence in New Canaan, Connecticut, to answer a call from Captain Rand, who was on his ship, the "American" of the United States Line, as it approached New York.

"Hello, this is Captain Rind."

"Captain, this is Mr. Thayer of the telephone company. I'm up in New Canaan. I understand you are three or four hundred miles at sea."

"Yes we are 370 miles from Ambrose Light at 7.30. We expect to dock to-morrow evening at seven or eight."

"What kind of a trip are you having?"

"We're having a good trip for this time of the year."

"Well, I'm glad to have had the pleasure of speaking to you. I think it is fine that we can meet and talk this way."

That with the usual parting greetings was the conversation that may, in a sense, be described as epoch-making. As the Bell engineers explained to those who listened in from a vantage point in New York, it means that the time is undoubtedly coming when there will be nothing strange in any telephone subscriber from Toronto to Havana lifting his received and talking to a friend on one of the large trans-oceanic ships of the Atlantic or Pacific fleet.

THE HOME CIRCLE

DISCONTENT

Upon the moon are treasures
We often have sought in vain,
For life is a round of pleasures,
And none are assailed by pain.

Each house has a golden steeple
And windows of silver light.
The rollicking, happy people
May caper from dawn till night.
But once they heard the story
Of our earth that shone on high.
And in envy of its glory
They began to weep and sigh.

"On that planet," they lamented,
Things are truly gay and fair.
We shall never be contented
Till we're blessed by living there!"
—Stanton A. Coblentz.

DECORATION DAY

This year when Decoration Day dawns all of the boys who gave their services and their lives "over there" will have found their last resting place—either here in America or "somewhere in France." It was a matter of personal opinion where each one should rest, some mothers wanting all that was mortal of their boy back on their native soil. But wherever they rest each grave will undoubtedly be decorated on this Decoration Day.

Each year as we have watched Decoration Day parade forming and listened to the services it has set us that only to the old soldiers who fought in the Civil War did the ceremony mean anything? To them it was a solemn thing, but to the young people and especially to the children who take part in decorating the graves it is meant nothing more than a "Decoration Day Parade." No one had ever explained to them the aching hearts behind all those graves they were decorating. No one had ever explained to them the horrors of war.

But now the veterans of the world war are young men still. They will not forget and let us hope they will not allow others to forget, the horrors through which they have passed to save the principle of freedom and democracy. Let us hope that the little children will imbibe some of their spirit and that they will grow up, not with the old-fashioned idea that war is a glorious thing and that to be a soldier is to be a glorious personage. Let us hope that they will grow up with a horror of war and of what it brings and that they will never submit to it. Therein lies the hope for the future. Therein lies the promise that future Decoration Days will not find fresh graves added to the already too long list to be decorated.

Let us consider these things on the coming Decoration Days. Let us "ponder them in our hearts" and resolve that if education can avoid this bloody god of war, we will not stint the education.

In this article in the Woman's Home Companion, Arthur Hopkins discourages the stage struck girl in his article, "Why You Want to Be An Actress?" He says there is no profession that is so crowded and no profession where the chance of attaining real distinction is so small.

The average income of the mediocre actress, and that class makes up about ninety per cent of the acting population, is about fifteen hundred dollars a year. When you consider the late hours, the poor travelling accommodations and absence from home and friends, the triumph to secure mere mediocrity is not worth the sacrifice.

When you were a child weren't there a whole lot of people about whom you had doubts if they were ever young? Didn't you think that they had doubts of it themselves? If you had asked them they would probably have said, "Well, let me see. Yes I suppose I was. It sounds reasonable, doesn't it?"

That is just exactly what a lot of children are thinking today. And with good grounds. Older people manifest so little understanding of the habits and desires of children. Of course they are inquisitive. Everything new to them. Why shouldn't they. They wouldn't be normal children if they didn't want to know the "why" of everything.

Just try and remember your own childhood and you will have a better understanding of the natures of the children today.

The estimated cost of smoke to the people of one large American industrial city is $10,000,000 a year, the items including the enormous waste from imperfect combustion, increased laundry bills, the expense of additional painting and cleaning, and the added cost of artificial lighting.

As the result of Prince Hirohito's recent visit to Europe, publication of photographs of the imperial family in newspapers and magazines will be permitted

Genuine BAYER ASPIRIN

WARNING! Say "Bayer" when you buy Aspirin.

Unless you see the name "Bayer" on tablets, you are not getting Aspirin at all. Why take chances?

Accept only an "unbroken package" of "Bayer Tablets of Aspirin," which contains directions and dose worked out by physicians during 22 years and proved safe by millions for

Colds	Headache	Rheumatism
Toothache	Neuralgia	Neuritis
Earache	Lumbago	Pain, Pain

Handy "Bayer" boxes of 12 tablets—Also bottles of 24 and 100—Druggists.

Aspirin is the trade mark (registered in Canada) of Bayer Manufacture of Monoaceticacidester of Salicylicacid. While it is well known that Aspirin means Bayer manufacture, to assist the public against imitations, the Tablets of Bayer Company will be stamped with their general trade mark, the "Bayer Cross."

Auto Repairs

by experinced repair staff for ALL makes of cars. Satisfaction Guaranteed

Auto Accessories
Oil and Gas

Reasonable prices the rule.

MOORE'S GARAGE
Corner Hunter and Queen Streets
Phone 125 - Night Phone 1441w

Distributors for
Reo, Hudson and Essex Cars

If Your Kidneys Are The Trouble

ASK YOUR NEIGHBORS ABOUT DODD'S KIDNEY PILLE.

CapeBreton Man in few words gives Reason why Dodd's Kidney Pills are a Household Remedy.

North Ingonish, Cape Breton, May 19.—(Special.)—Right to the point is the statement Mr. Lawrence Brown, a well-known resident here, makes with regard to Dodd's Kidney Pills. Here it is in Mr. Brown's own words:

"I suffered from backache and kidney trouble. After taking a few boxes of Dodd's Kidney Pills I was relieved."

It is statements like the above that have made Dodd's Kidney Pills a household remedy all over Canada. For more than a quarter of a century people have been telling each other of the benefits received from Dodd's Kidney Pills. They are purely and simply a kidney remedy. But—

If your kidneys trouble you ask your neighbors if Dodd's Kidney Pills are not the remedy you need.

CLUBWOMEN--HERE ARE SEVEN RULES FOR YOU

MRS. ROBERT BURDETTE

And now comes Mrs. Robert Burdette, leading clubworker and a national figure in suffrage and social work, who lays down seven points in conduct for clubwomen at the convention of the California State Federation of Women's Clubs.

Here they are:

Don't pass so many resolutions before finding out what you are doing and what the issue is all about.

Official Washington doesn't like to be nagged any more than a husband does.

There is too much of the pouring process in the minds of children. Teach them to think.

Too many women have closed minds. They are not tolerant of the religion, politics and opinions of others.

A big percentage of the faults found in children is due to the indifference of parents.

No woman has the right to be a club president or a club leader unless she has enriched her own life by constant study and participation in civic affairs.

As a woman thinketh, so is she, and her whole family also.

And now, Mr. Husband, you who used to be so sure that clubs would make you wife neglect her home, be properly rebuked.

For five of the seven rules apply to the home.

And their message seems to be that you cant' be a good clubwoman and neglect your home. So there.

RHEUMATISM vs. T.R.C.'s
Lumbago, Neuritis, Sciatica

Rheumatism and similar troubles invariably yield to this T.R.C.'s (Templeton's Rheumatic Capsules) treatment. Many doctors and many hundreds of druggists from coast to coast will confirm this truth. The hundreds of testimonial letters in our files show that T.R.C.'s have successfully treated Rheumatism, Lumbago, Neuritis, Sciatica and acute Neuralgia of all kinds. But the best evidence is your own experience. If you suffer we want you to try this guaranteed non-injurious remedy at our expense. Druggists sell T.R.C.'s $1.00 per box. For free trial write T.R.C. Co., 86 Colborne St., Toronto.

Sold by McDermid & Jury, and Payne's Drug Stores. Lakefield, by Tanner Drug Company.

CORNS
Lift Off with Fingers

Doesn't hurt a bit. Drop a little "Freezone" on an aching corn, instantly that corn stops hurting, then shortly you lift it right off with fingers. Truly!

Your druggist sells a tiny bottle of "Freezone" for a few cents, sufficient to remove every hard corn, soft corn, or corn between the toes, and the calluses, without soreness or irritation.

THE CALL FROM RUSSIA.

The community of nations is being splendidly demonstrated in the case of Russia's starving millions. Down at bottom we must see that the response to Russia's appeal rests on something deeper than mere policy. It is the human side of international relationships that has called forth an expression of innate brotherhood.

The strongest appeal has come from the spectacle of thousands of starving Russian children. The thought of little boys and girls, and of babies in their mothers' arms, dying slowly and painfully through lack of food touches human hearts as nothing else could. They are the helpless ones. They can do nothing but wait, while hunger reduces their little bodies to mere skeletons and ends their lives.

We have never had a famine in Canada, thank God! We have always had plenty and to spare. Crop failures have been spared the spectacle of acute want among the masses of our people. Still we can imgine something of the terrors of a situation that would result were some of or productive provinces stricken by drought. This is what happened in Russia.

The campaign conducted by the Save the Children Fund has already brought in enough money to save 75,000 children. But there are thousands more to be saved. Send your contribution to Sir George Burn, treasurer of the Save the Children Fund, Ottawa, or forward it through your local organization or bank.

A compilation of the last census figures show that 50.3 per cent of the entire population, 10 years of age or over, were engaged in some gainful occupation.

The legal fraternity in England have an unwritten law that a man promoted to the rank of king's counsel shall provide his clerk with a new frock suit and an immaculate silk hat.

In France, yellow is the color of jealousy and domestic discord, and on that account many French women will not wear yellow or have yellow flowers in their homes.

TRUE DETECTIVE STORIES

THE RED HAND

(Copyright, 1920, By the Wheeler Syndicate Inc.)

"All aboard! All aboard!"

The guards who had charge of the London local which was due to stop at Hackney, shortly after six o'clock in the evening, were even more insistent than usual in their demands one night in early summer, for the train was already late and trying to make up time. But a cry of consternation from one of the men who was boarding the train, brought the attendants looking around him.

"Look!" he cried, pointing through the glass of the compartment toward the cushions of the far side. "My God, man! Don't you see? They are soaked with blood! And there's a man's walking stick and a black leather bag! There is the occupant of this compartment?"

That was the question which puzzled every member of the London police force, and especially Colonel James Fraser, head of the department.

Where was the man who had very evidently been murdered in the back? Who was he?

The black bag contained no information whatever, and the walking stick was merely an ordinary one, lacking even initials. The guard who had charge of that car said that he "seemed to recall two men getting into that compartment at Fenchurch Street, in London," but he couldn't be sure. The train had been quite crowded and he had been too busy with his own duties to pay any attention to the individual passengers.

When Colonel Fraser examined the car carefully, however, he found the print of a bloody hand—a hand with short, squat fingers—on the wall of the coach, evidently where the murderer had steadied himself after committing the crime. But where was the body?

This angle of the case was soon cleared up by the discovery of the body of a man near the railroad tracks in Victoria Park. The head and the face had been so disfigured that identification would have been almost impossible, had it not been for the card which was found in his vest pocket. By means of this, it was found that the dead man was a certain Thomas Briggs, chief clerk of a London Banking House, who had been on his way to visit his daughter in Peckham. According to his associates, he was in the habit of carrying a considerable sum of money with him, and also wore a very handsome watch and chain. When the body was discovered, however, both the watch and the money were missing, and the murderer had evidently gone through the clothing in an attempt to remove all papers or other means of identification.

Immediately after the body was discovered, Colonel Fraser measured the fingers of the left hand, but found that they were entirely too long and well-shaped to fit the bloody imprint on the wall of the coach.

Pinning their faith to the fact that the murderer would probably try to sell Briggs' watch and chain, the police settled down to watch all the pawnbrokers in and around London, but days passed without any developments from this end of the case—days in which the police were ridiculed and censured for their inability to find a man who committed a crime on a railroad train in broad daylight.

Finally, just as Fraser was nearing the end of his patience, a second-hand dealer in Cheapside reported that a chain, similar to the one worn by the dead man, had been brought into his establishment on the day after the murder. The chain, he said, had been placed in with some others and had slipped his mind until he commenced to go over his stock. The only description he could give of the man who sold it was that he was "foreign-looking," in fact, he felt certain that he was a German.

More in order to quiet the press than because he attached any real impostance to the discovery, Colonel Fraser made public the detail of the dealer's story, and the following morning a man called at police headquarters, bringing with him a card which he said his daughter had found on the floor of the room recently occupied by Franz Muller. The card bore the name of the second-hand dealer who had purchased the chain!

Muller, stated Fraser's informant, was a German who had boarded in his house for some time past, but who had suddenly disappeared, leaving most of his effects behind him.

"Didn't happen to leave a photograph, did he?" inquired Fraser.

"Yes, sir he did. Here it is," and the man produced a picture which the second-hand dealer immediately identified as the man who had sold him the chain.

It was a matter of only a few hours to trace the German to a steamship office, and to find that he sailed, forty-eight hours before for America. Wishing his own men to have credit for the capture, Fraser despatched two of them to New York on a fast boat, and when Muller stepped off the gang plank he was arrested for the murder of Thomas Briggs, although he vigorously protested his innocence and stated that he had bought the chain for a man on the street. As further proof of his assertion he produced Briggs' watch which, he said, he had bought at the same time as the chain.

Inasmuch as the guard who had seen the man enter the coach at Fenchurch Street, could not positively identify Huller, the case against him appeared to be very flimsy—until Colonel Fraser compared the man's hand with the bloody outline on the wall of the coach. The two were identical to the thousandth part of an inch!

Some months later, Franz Muller paid the penalty for his crime on the gallows.

Doctors Give Up His Case of Eczema

Wonderful recovery of a sick man

This is one of the many striking stories we are publishing of what the D. D. D. prescription is accomplishing among Canadian sufferers. Learn from your own neighborhood what it can do for you. Ask for booklet. Free sample application.

"I was laid up all winter with weeping eczema. I tried every doctor in reach. Both hands, arms and legs to my knees were a sight. I have used several bottles of D. D. D. and am well of the terrible disease. D. D. D. is certainly clean after the doctors."—Peter Mercier, Ft. Burwell, Ont.

The first drop of D. D. D. and the itch is over. Your money back if the first bottle does not relieve you. $1.00 a bottle. Try D. D. D. soap, too.

D. D. D. Lotion for Skin Disease

McDermid and Jury, Druggists. E. L. Payne, Druggist. J. P. Bond, Druggist, Peterboro.

Prosperity's Corner Stone

THE first deposit in your bank account is the corner stone of your prosperity, and by regularly and systematically adding to your savings a substantial reserve is steadily built and a future of comfort and independence assured. Lay the corner stone of your prosperity now by opening a savings account at our nearest branch.

THE DOMINION BANK
PETERBOROUGH BRANCH,
JOHN CRANE, ... Manager.

GIRL SOBS TALE OF LOVE BLIGHT.

"He Waited 10 Years to Find Me," Says Armenian Beauty, Suing Doctor Here.

DETROIT, May 19.—Dr. Harry M. Malejan, 35 years old, physician with offices in the David Whitney Building, remained a bachelor because he demanded for a bride an American girl of Armenian parentage whose hair should be, not the jet black that crowns the heads of most persons of Armenian blood but blonde.

This was the statement made today by pretty Beatrice Faljian, formerly of Troy, N.Y., who is suing the doctor for $50,000 damages, charging breach of promise to marry. Miss Faljian, 23 years old, born in America of Armenian parents, is that rare type for which, she says, Dr. Malejan searched for 10 years.

This is her story:

Dr. Malejan's search ended one day when a mutual friend of the Faljian and Malejan families told the doctor about Beatrice, of her head of blonde hair, of her dark eyes, and of her Armenian blood. Dr. Malejan immediately obtained letters of introduction to the Faljian family, the girl said, and on New Year's day, 1921, arrived in Troy, N.Y. and began a whirlwind courtship which resulted, she says, in her receiving a $900 diamond engagement ring in February.

"I was happy and we were to be married in June," said Miss Faljian. "The doctor said he wanted a fine American home, to which he could bring his American friends, and that we would buy our furniture immediately.

She Blames Family

"Then I was introduced to his family and the trouble started. They did not want their son to marry and leave home, and he said he could not marry while they lived."

"His family told me I was too young for him, and that I was just marrying him for his money. They told him I would divorce him within six months of our marriage, and by July he seemed afraid to see me or to answer my letters. Then, when my mother wrote to him, he professed the best of intentions and I still believed he loved me. I believe he still does, and that if his parents had not interfered we would be happily married."

Miss Faljian and her mother were guests today of friends at 200 La Belle Avenue, Highland Park. The family is living in Ann Arbor with a brother of Dr. Malejan, Garoldi Malejan and, according to the mother, Garoldi Malejan has done everything in his power to make his brother keep his alleged promise to the girl.

Miss Faljian, with pink cheeks, dark brown eyes and golden hair, is striking in appearance. There were tears in her eyes as she showed her engagement ring set in platinum.

Sobs out Her Story

"Three times I went to the doctor and begged him to tell me what had come between us," she continued. "Three times he just laughed and walked out of the room. He told me if I loved him I would not make any trouble for him, and I answered him that if he loved me he would not have made me suffer as I have. In the old country from which my people came, such things do not happen. Men do not trifle with a girl's heart without expecting to be called to account."

The girl dabbed her pretty brown eyes with her handkerchief.

When the breach of promise suit comes to trial, Henry J. Balser, of Ann Arbor, Miss Faljian's attorney, says he will offer in evidence love letters alleged by the plaintiff to have been received from the doctor.

Dr. Malejan at his home at 62 Ford avenue, Highland Park, said today the whole thing was a surprise to him.

"I certainly seem to be getting alot of notoriety about this thing," the doctor said. "I am exceedingly sorry it has happened, but I can not discuss the case. I shall tell my story in a court when the time comes. Miss Faljian is a fine girl, and has been a guest here at my home. I can only say that I regret this thing beyond measure."

But the fellow in the middle had all the fun- He heard the concerts, while the others looked on.

That was obviated, however, when the boys changed seats every few blocks.

Free to Asthma and Hay Fever Sufferers

Free Trial of a Method that Anyone Can Use Without Discomfort or Loss of Time.

We have a method for the control of Asthma, and we want you to try it at our expense. No matter whether your case is of long standing or recent development, whether it it present as Hay Fever or chronic asthma, you should send for a free trial of our method. No matter in what climate you live, no matter what your age or occupation, if you are troubled with asthma or hay fever, our method should relieve you promptly.

We especially want to send it to those apparently hopeless cases, where all forms of inhalers, douches, opium preparations, fumes, "patent smokes," etc., have failed. We want to show everyone at our expense that our method is designed to end all difficult breathing, all wheezing, and all those terrible paoxysms.

This free offer is too important to neglect a single day. Write now and begin the method at once. Send no money. Simply mail the coupon below. Do it today—you do not ever pay postage.

FREE TRIAL COUPON.
FRONTIER ASTHMA CO., Room 881G, Niagara and Hudson Sts., Buffalo, N. Y. Send free trial of your method to:
.....
.....
.....

DYE OLD SKIRT COAT, DRESS IN DIAMOND DYES

Each package of "Diamond Dyes" contains directions so simple that any woman can dye or tint her worn, shabby dresses, skirts, waists, coats, stockings, sweaters, coverings, draperies, hangings, everything, even if she had never dyed before. Buy "Diamond Dyes"—no other kind—then perfect results are sure because Diamond Dyes are guaranteed not to spot, fade, streak or run. Tell your druggist whether the material you wish to dye is wool or silk, or whether it is linen, cotton or mixed goods.

HEART WOULD BEAT LIKE A TRIP HAMMER

Heart trouble has of late years become very prevalent. Sometimes a pain catches you in the region of the heart, now and then your heart skips beats, palpitates, throbs, or beats with such rapidity and violence you think it is going to burst.

You have weak and dizzy spells, sinking sensations, are nervous irritable and depressed, and if you attempt to walk up stairs or any distance you get all out of breath.

We know of no remedy that will do so much to make the heart regain strength and vigor, regulate its beat and restore it to a healthy and normal condition as will

MILBURN'S HEART AND NERVE PILLS.

Mrs. Chadwick, Delhi, Ont., writes, "I had palpitation of the heart, and the least exercise such as going upstairs or up a hill, my heart would beat like a trip hammer and at times I was dizzy-headed and had a sinking sensation as if my time were near.

A friend suggested I try Milburn's Heart and Nerve Pills so I procured three boxes and by the time the first one was used I began to improve. In all I took six boxes, and now, although in my 66th year I feel like a young girl; no dizziness or heart-thumping and can walk miles without fatigue. At time of sickness I weighed 120 pounds, now I weigh 150."

Price, 50c a box at all dealers, or mailed direct on receipt of price by the T. Milburn Co., Limited, Toronto, Ont.

Going to Build?

I will be pleased to furnish estimates of Houses, Bungalows, Summer Cottages, Garages, Alterations, Repairs, etc.

A. B. CUNNINGHAM
331 Reid St. Phone 1261w

ROOFINGS AND SHINGLES FOR SALE and all kinds of Waterproofing, Tars, Pitch, Felts, Etc., at——
ROOFING SUPPLY STORE
440 Water Street. Phone 775
A. McLEOD mwf

Before Prohibition came into force in the United States, Anheuser Busch's Brewery at St. Louis, Mo. (the largest brewery in the world) manufactured the leading lager beer, "Budweizer," which tested 2 3-4 per cent.

CAPITAL

Lager Beer tests 2 1-2 per cent., only 1-4 per cent. less, is brewed in the same manner, and just as prime an article.

We guarantee the quality sold in all the hotels in Peterboro.

Private Families may procure Capital Lager Beer, Ale and Stout by phoning 113 or 1719W. Also—

ALEX. ELLIOTT
Agent, Phone 371.

WOOD PRICED CLOSE

Hardwood, 4-ft., per cord	$12.00
Mixed Wood, 4-ft., per cord	$8.00
Mixed and Hardwood Slabs, 4-ft., per cord	$8.00
Hemlock Slabs, 4-ft., per cord,	$8.00
Cutting, per cord	$1.50
Splitting	$1.00 extra

Peterborough Fuel & Transfer Co.
134 AYLMER STREET
Phones 270 and 362

No worry—No hurry—No haste—No waste
When you use
EGG-O
Baking Powder
ORDER FROM YOUR NEIGHBORHOOD GROCER
48

STAGE THE MESSAGE OF THE BLUEBIRD.

Original Light Operatic Production Here By Mr. Asa Huycke.

The presentation of Mr. Asa Huycke's original light operatic production, "The Message of the Bluebird," at the Grand Opera House on the last two days of this month will offer local theatre-goers something unique in the way of entertainment, in an opportunity of witnessing a performance that is, from first to last, the creation of a local musician. The result of three years' work will be presented on that occasion, in a charming musical offering filled with life and color. The solos, choruses, orchestration and dialogue are all the work of Mr. Huycke, who has already composed several pieces of popular music.

The plot is unusual and humorous, opening with an engagement and the proposed ringing of "wedding bells," and relating the efforts of a wilful maiden to capture the swain with whose voice she has fallen in love. Originality marks the piece from beginning to end, in the action and the dainty musical effects. There is a chorus of gaily-garbed Swiss maidens, a troup of jolly tars and a fashion show that provides one of the most colorful moments in the production. There is the "Prince of Pots and Pans with His Little Daughter," the "Peppermint Tea Song," the "Blind Man's Buff" number, to mention only three of the catchy selections. Principals and chorus together are working hard and with enthusiasm to make this one of the principal musical events of a season that has abounded in excellent amateur performances.

Mr. J. H. Renwick is drilling the choruses into shape, and Mrs. A. A. Perrin has charge of staging and dancing, with sixteen-piece orchestra under the direction of Mr. W. F. Leader.

Marked Points of Superiority:
Point 2 Fashioned Ankle
(Knitted to shape)

MERCURY Hosiery for women is *knitted* on machines that knit a stocking to perfect shape from toe to top without a seam anywhere.

This exclusive process permits of a narrowed, perfectly turned ankle whose snug-fitting comfort neither washing nor wear can eliminate. The fit is knit into the stocking, not stretched or pressed.

Silk, plain or drop stitch), cashmere, lisle, mercerized and cotton—or two-tone effects of heather and Lovat shades.

—Other Mercury superiorities: absolutely no seams, generous length, widened top, full fashioned calf, shaped foot without seams.

Mercury
Hosiery
Mercury Mills Limited—Hamilton—Canada
MAKERS OF HOSIERY AND UNDERWEAR FOR MEN, WOMEN AND CHILDREN
131

Oak Floors
For Everlasting Economy
The highest grade of Oak Flooring may be purchased this season at a COST OF
40% LESS THAN A YEAR AGO
You often pay more for a lamp or a chair than it would cost for an Oak Floor in an ordinary size room, but no amount of costly furnishings can give the effect of quiet elegance that goes with an Oak Floor—dustless, sanitary, easy to clean, with a beauty that improves with the year.
NEW FLOORS OVER OLD
A ⅜ of an inch thickness is made specially for laying over old floors. We are now making a speciality of this line, using high-grade southern quarter and plain oak. We solicit enquiries and, if desired, will quote prices for flooring, dressed, laid, waxed and polished complete.
J. FINLAY & SON CO.
NORWOOD, ONT.

Women's Page

BY JEANETTE

This Department will be presented twice a week for the benefit of those interested in this phase of local activity. It will be conducted by Miss Kathleen McCarthy.

Articles of a social or general nature are always welcome, providing they are brief. Address all communications, such as personals and other social items, to the Society Editor of the Examiner, or Telephone 1600.

Local School Children Compete in Writing Stories on Pioneer Life

Idea Originated With Otonabee Chapter I. O. D. E. Hundred and Fifty in Race For Prizes, Which Will Be Awarded on Empire Day.

The Otonabee Chapter of the I.O.D.E. is responsible for a competition amongst the third and fourth forms in the Public Schools of the city, which has been exciting much interest in junior circles for some time past. Consisting of compositions on "Pioneer Life in Upper Canada," and restricted to two sheets of foolscap, some 125 children competed for the prizes, which go to their own rooms in their own schools, and consist of pictures of Joseph Brant, the renowned Indian chieftain, after whom the town of Brantford was named, and of personal prizes for themselves, of pictures of Ypres, painted by a returned Canadian soldier.

Prizes were awarded to Henry Zacks (first) of the fourth form in the Central School, and to John Wyllie (second) in the junior third class of the same school. A special prize, donated by Mr. F. H. Dobbin, one of the judges, and consisting of a picture of a sailing vessel, was won by Frances Ackerman of the Queen Mary School.

Special mention was made of compositions offered by Greta Welbourne of the Prince of Wales School and Rea Stenson of the Central, both of whom wrote stories of pioneer life on farms owned by their families in Otonabee and Monaghan, and of compositions handed in by Isabel Pogue and Gordon Pogue of the Central School, D. Rippingale of the King Edward and Nettie Hardy of the Queen Mary.

Presentation of prizes to the winners will be made on Empire Day, Tuesday next, May 23rd, at two o'clock, at the Central School, when Mrs. W. A. Sanderson, Regent of the Otonabee Chapter, will make the awards, and Mr. F. H. Dobbin will give an address on "The Delivery of Mails in Pioneer Days."

THE CHILDREN HAD A WONDERFUL TIME.

Enjoyed Immensely the Motion Pictures of the Labrador Scenes and People.

The children of the city who filled the Royal Theatre last Wednesday afternoon had a wonderful time watching the pictures of Labrador, described by Miss Annie M. Warne, Corresponding Secretary for the Labrador Medical Mission. They broke into prolonged applause for the picture of Dr. Grenfell, breathed "ohs" and "ahs" of appreciation for the natural beauties of that barren land, and liked, above everything, the picture of the fuzzy husky puppy shown on the silver sheet.

Dr. Grenfell, who, after his thirty years' residence in the Labrador, is described as not only the "good physician," but the "good friend" of its people, has found that the children of that land suffer mainly from malnutrition. The absence of well-balanced rations develops in them all manner of disease, including rickets, scurvy and tuberculosis. Nutrition departments are an important item in the conduct of the various hospitals scattered through the Labrador.

The colored sails of the fishermen's boats, the wonderful "whirlpool" blue of the icy water the opalescent tints playing about the sides of monstrous icebergs, were reproduced with faithful fidelity for the children's benefit, and they liked the pictures of the little white baby seals and the antlered reindeer, and the reproduction of the wedding of two girls in that land where there are no social distinctions, and where the Mayor's daughter and the servant girl were married and feted side by side.

Two little tales told by Miss Warne appealed strongly to the children—one of the Newfoundland dog that swam ashore in a raging storm from a foundered ship and established a line that brought to safety its 90 passengers, the baby travelling inside a mail bag to save it from drowning; the other story of the accident which befell Dr. Grenfell and his dog team, when the ice parted, and he was carried out to the Atlantic on a small ice-pan. To save him, through the night he was compelled to kill three of his dogs and wrap himself in their skins, the other dogs giving him warmth by crowding around him, with one in particular helping in this way, nicknamed later the doctor's "hot water bottle." A brazen tablet, inscribed with the names of "Ruby, Watch and Spy, who gave their lives for me," was afterwards erected by Dr. Grenfell to commemorate the memory of those three dogs.

Scotland Yard has 200,000 finger-prints, so perfectly classified that any special one can be found in one minute.

They rigged up the aerial between masts lashed to two bicycles. The lead-in came down the middle to a receiving set fitted to a third bicycle between the other two.

Prisoners in English and Welsh prisons numbered about 11,800 in March 1922, as compared with 17,800 in March, 1914.

The largest range finder in the world is more than twice the size of any used during the war.

The same stunt can be tried by any three or more boys on country hikes.

TO DECORATE GRAVES OF LOCAL SOLDIERS.

Ceremony By 57th Chapter I.O.D.E. Will Be Observed

In accordance with a practice of theirs for the last ten years, the 57th Chapter of the I.O.D.E., the senior chapter in this city of the Dominion-wide organization, will decorate the graves of soldiers in local cemeteries on Empire Day, next Tuesday.

This touching custom, which has a significance particularly strong when one remembers how many of Peterborough's boys fell in the Great War, and how few of their earthly remains came back to their birthplace, is faithfully carried out each year by the chapter, who places a small Union Jack on each soldier's grave and breathe with the ceremony a short prayer for fidelity in its citizens to our country and our flag.

Mrs. B. H. Poole has charge of arrangements in Little Lake Cemetery, and Mrs. W. S. Merrill in St. Peter's Cemetery. The ladies hope that all members of the chapter will take part in the ceremony next Tuesday.

RHEUMATIC TREATMENT
This Trouble can only be Got Rid of by Enriching the Blood.

In no disease does the blood become thin so rapidly as in rheumatism. Not only does it become thin, but it is loaded with rheumatic poisons. Without proper treatment these poisons increase, the general health is undermined, the inflamed joints swell, and are very painful, and often the sufferer becomes crippled.

Dr. Williams' Pink Pills build up the blood and enable it to cast out the rheumatic poisons with the natural secretions of the body, thus driving out the pains and benefitting the general health. Sound proof of these statements is offered by Mrs. George Stanley, Sparta, Ont., who says: "For a number of years I was troubled with rheumatism, which at times was very painful. My general health was also affected and I could scarcely drag myself around. I had been doctoring a good deal but did not get any better until one day my mother brought me a box of Dr. Williams' Pink Pills. By the time that they were used I could notice a slight improvement and I continued taking the pills until I had used about a dozen boxes by which time I felt like a new person—and looked like one. I could do any work with ease and have since enjoyed the best of health. I have since recommended Dr. Williams' Pink Pills to several others who received the same benefit as myself."

The best time to begin taking Dr. Williams' Pink Pills is the moment you feel the least bit out of sorts. The sooner you do so the sooner you will regain your old time energy. You can get these pills through any medicine dealer or by mail post paid at 50c a box or 6 boxes for $2.50 from the Dr. Williams' Medicine Co., Brockville, Ont.

BRONCHIAL ASTHMA
Choking and Gasping for Breath Relieved by "FRUIT-A-TIVES"

MRS. PENNINGTON
NEW ROCKLAND, P.Q.

"In 1919, I was taken with *Bronchial Asthma* and no one knows what I suffered with it during the winter. *I began having Choking Spells*—gasping for breath and could not speak. I would have one of these bad spells in the evening, one during the night, and one in the morning. The doctor said he could do nothing for me.

"In the spring of 1920, *I started taking "Fruit-a-tives"* and in a few days, the choking spells stopped, and I have had none since May 7th, 1920. I have so wanted to tell other sufferers who have the same trouble about "Fruit-a-tives" for I know how they must suffer.

Some thought the Asthma would come back on me as winter came on but it has not, thanks to "Fruit-a-tives" Mrs. J. M. PENNINGTON.

50c a box, 6 for $2.50, trial size, 25c. At dealers or sent postpaid by Fruit-a-tives Limited, Ottawa.

EGG HARBOR — Dance hall where no admission is charged.

EIGHT MINUTES—A very hard boiled Egg.

FALSE ALARM—A girl who tries to be a Scandal Walker.

FINAGLER—A person who stalls until someone else pays the bill.

FINALE-HOPPER — A young person who makes a business of crashing in a dance after the ticket-takers have left their posts.

FLAT SHOE—Fight between a Flapper and her Goof.

FLAT WHEELER—A young man whose idea of entertaining a girl is to take her out for an Ankle Excursion.

FLIPPER—A male Flapper.

FROG'S EYEBROWS — Nice, fine.

GERRYFLAPPER — A Barlow who thinks she looks like Geraldine Farrar.

CRETONNE FROCK.

The cretonne frock may have originally been designed for the woman gardener, but is being taken up enthusiastically by women in general.

SLIGHTLY MIXED IN HER BIBLIOGRAPHY.

Little One Confused the Names of Ancient Paul and Mr. Powell.

One of the new little inmates at the Children's Shelter got considerably mixed up in her Bibliography lately. She had become very fond of the kindly superintendent, Mr. Powell, and her Sunday School teacher wondered why she listened with such intent and horrified appreciation to the recital of the erring ways of the Apostle Paul, before he turned from his career of persecuting the Christians, and became one of the brightest lights amongst the followers of the Lord. No one realized how the little thing had confused the names of the ancient Paul with Mr. Powell until she rose gravely at a subsequent examination and proceeded to dilate on the wickedness of the latter, before he realized the evil tenor of his existence.

COMING IN AGAIN.

There is a sudden vogue for moire. Not, to be sure, the stiff black moire of our grandmothers' Sabbath gown that would stand alone but its modern incarnation.

This new moire is soft and lovely. It is satin-backed and has itself the texture of fine satin, draping exquisitely. It is shown in all the brilliant high colors of the season with watered markings of various patterns.

Godey's Ladies' Book would have approved of a moire dress in the style sketched. Its puckered basque loose bell sleeves and rows of pleated frills are reminiscent of the days of chignons and chaises. Not forgeting, besides, that they are decidely fashionable in this season of 1922.

A Boy Scout on each wheel, and the parade was ready to start.

To ensure the same distance between the forward and rear bicycles, so as to keep the antenna from lowering or tightening, the boys lashed their wheels together by means of long poles. That kept them always the same distance apart.

THE "LIFTUP"
(Patented)
ALL BIAS FILLED CORSETS are designed in conformity with the science of Anatomy.
The "LIFTUP" a patented invention with non-slip elastic inside belt, gently supports the abdomen and is very beneficial for use after an operation involving an abdominal incision. Most effective in relieving those physical ailments from which many women suffer.
WRITE for useful hints on fitting and self-measurement. FREE.
The genuine patented "LIFTUP" is a BIAS CORSET made only by
BIAS CORSETS LIMITED
46 BRITAIN STREET TORONTO
DEPT. R PHONE MAIN 3700
BIAS FILLED CORSETS

WORK OF ART

Mr. G. N. Curtiss is making valiant efforts to dispose of the tickets for his large peacock cushion, on view in the front window of the Grafton clothing establishment. Already, Mr. Curtiss has disposed of nearly 400 tickets by personal endeavor, and has as his objective the disposal of another 200. The cushion will be drawn for at the Capitol Theatre next Saturday evening.

Funds derived from the sale of these tickets will be donated towards relief work of the G.W.V.A. in the city, and the lucky winner will receive a real work of art, done by Mr. Curtiss himself, a disabled returned war veteran.

Looking For Trouble

He was a blithe, care-free young man, and he handled his car with a debonnair air, as he lolled back in easeful fashion. Evidently he was a firm believer in the curve as a line of beauty, because he swung around the corner in great style, in a wide arc that landed him on the wrong side of the street. The lady who wanted to cross the street heard no warning honk as she stepped off the curb, and was part way across when he flashed in view, and bore down upon her. She hesitated, and then stepped back. "Never stop, go straight ahead!" he called back gaily as he sped up the street, on the wrong side.

THIS DESIGNER MAKES DRESSES THAT NEVER "GO OUT OF STYLE"

BY MARIAN HALE.

To dress beatuifully on a limited income, ulness the sky is the limit, has always been classified in my consciousness under "impossible assignment.

But a conversation with Bertha Holley, artist, interior decorator, lecturer and dress reformer, gave me some clew as to how such a task might be accomplished.

The end is achieved by changing the idea. Instead of trying to express style in your clothes, express art. Art knows no season.

You build up your warbrobe as you do your home. Start with a few good pieces and add others year by year discarding them only when the materials have served their time.

"You don't throw away a mahogany table because someone else is buying a walnut, do you?" Mrs. Holley asked. "Then why do that with garments that are still beautiful and suit you, just because someone declares they are out of style?

"A woman's gown should be a thing of beauty, hence a joy forever The gown I am wearing is eight years old. It was never in style, so it never went out. I mean, it was never extreme. My clothes always follow the lines of the figure."

* * *

Mrs. Holley's studio, where she makes up her art models, is right around the corner from Fifth Avenue, where New York's most fashionable shops are. Yet she is as unconcerned with the latest dictates of Paris as with those of the South Sea Islands.

"Each woman has a different dress problem" Mrs. Holley maintains. "There could be no absolute styles if each woman dressed individually. There are certain colors and designs that bring out the best in her face and figure. She need only find these and adhere to them if she would be well dressed.

"My advice to all women is—first study your color.

"The woman with blonde hair and gray blue eyes will find that grays and blues, with touches of the warm colors used for embellishment, are her natural setting.

"Browns, golds and tans are the true background for the brown-eyed maid. The extreme brunet will be rich dark tones of red and purple, as well as black, suit her best.

* * *

"When I design a wardrobe for a woman I first determine her color scale and build everything within that. Then there is no clashing of colors and no need for a new hat and coat for every costume.

"I start the wardrobe with a slip and an undertunic. The slip is a sleeveless one-piece dress and the undertunic a guimpe. An overtunic of georgette crepe or some thin material may be added to transform the gown into something pretentious for afternoons or dinners.

"Variety is gained by the introduction of harmoniously colored overslips and undertunics, with two or three different foundation tunics. One may have an extensive a wardrobe as one wishes or may limit at will. Materials may be plain or gorgeous. Nothing is superfluous.

"I conceived the idea of a multiple, interchangeable wardrobe when I was an interior decorator in Paris. I began to be more interested in dressing women than rooms.

"Then I worked out the idea and took an exhibition of my creations on a lecture tour. The response they called forth made me realize they filled a definite need, so I opened a shop in New York."

I might add the shop is doing a thriving business.

MRS. BERTHA HOLLEY AND ONE OF THE "ALWAYS IN STLYE" DRESSES SHE DESIGNS, SHOWING THE SLIP AND UNDERTUNIC.

Perfect little white beans

THE small white bean—grown in soil to produce beans perfect in shape and size for thorough cooking.

Rich in bone and muscle-making elements.

Sweet, fat pork to make it a balanced sustaining meal. With Tomato or Chili Sauce.

Only choice meats, Dominion Government inspected, are used in Victory Canned Products.

Made in Canada.

Keep a shelf of
Victory
Pork and Beans
Lunch Tongue
Compressed Corned Beef
Corned Beef Luncheon
Beefsteak and Onions
Roast Beef
Cambridge Sausage

NATIONAL CANNED MEATS LIMITED, TORONTO, CANADA
27

Return of the Clipper and the Ripper

Why Scientists Fear a Wave of "Moron" Misdeeds in the Wake of Two Simultaneous Outrages, Recalling the Whitechapel Mysteries

"Suddenly she felt a hand at her back. Her head was quickly jerked backward, the cold steel of shears touched her neck for the fraction of a second."

Hallway of the Catherine Street House Where the New York Ripper Hid the Body of Ellen Tracey. The Cross Shows Staircase Where It Was Found.

Helen Becker, from a School Photograph Taken a Few Days Before the Clipper Waylaid Her and Snipped Off Her Beautiful Hair. Note the Tress Over Her Right Shoulder.

This Photograph Is Mute Evidence of What the Clipper Did to Little Helen Becker's Pretty Tresses. The Ragged Ends, Like the Stump of a Horse's Tail, Are Exactly as the Clipper Left Them.

TWO the crime wave that has enveloped the country, there is now added another strange and baffling outrage. "Jack the Clipper" and "Jack the Ripper," two criminal types of mental defectives, have been born in on the crest. Police headquarters in every city are taking precautions against this moron type of criminal in the hopes of preventing a country-wide outbreak of their atrocious attacks. The "clipper" and "ripper" epidemics in the past always have followed close upon similar isolated instances of violence.

Helen Becker, a school girl of Belvedere, New Jersey, is one of the latest victims of "Jack the Clipper."

Ellen Tracey, of New York, housekeeper in a boarding house at No. 16½ Hamilton street, is dead—a victim of "Jack the Ripper."

Eleven-year-old Helen Becker was on her way home from school when suddenly she felt a hand at her back. Her head was quickly jerked backward, the cold steel of shears touched her neck for the fraction of a second, and she turned to see a short, dark man fleeing in the opposite direction, her luxurious braid of blond hair waving from his hand.

The girl had not followed her usual course from the school to the little yellow house on the outskirts of the town where she lives with her mother and step-father. She had taken a lonely path to shorten her daily milk delivery route. One of her chores was to deliver milk in the morning on her way to school, and to collect the empty pails on her return at four o'clock in the afternoon.

The child dropped her pails with a clatter, and began to feel at the back of her sweater for the braid that had been her pride. The cold touch of steel had not been an illusion! That short, dark man actually had clipped off her braid! She screamed and ran.

Ellen Tracey, the forty-year-old housekeeper who lost her life in the "Jack the Ripper" attack within a week after Helen Becker's strange experience, cannot tell her own story. But the mute evidence that revealed the crime when her body, stripped of clothing and marked with knife slashes, was found under the stairway of the tenement house, is sufficient to warrant the autopsy verdict of Dr. Charles Norris that the crime was the work of a "ripper."

Following immediately upon the "clipper" and "ripper" cases in New York, dispatches from Los Angeles reported similar attacks in that section of the country. Women complained to the police that a dark-complexioned, heavy set man has been making a practise of slashing their gowns. In one instance, oddly enough, the assailant was a girl, according to Mrs. George H. Rogers, of Los Angeles, whose dress was slashed with a knife.

"I boarded a car downtown," Mrs. Rogers told Detective Sergeant George E. Smith. "I was standing in the crowded aisle when I felt something sharp cut across my back. The thought came to me that the horrible man who has lately been ripping so many women's dresses was attacking me. I turned around quickly. As I did so I saw a young woman make a vicious lunge at my dress with a large knife that she held in her hand. She cut a gap in my dress about a foot long. Then she began to edge down the aisle."

In Paris, a few years ago, the police did succeed in capturing a man who had long been suspected as a hair despoiler. When they searched his room, they found 65 switches of human hair, ranging from light blond to black and all assorted into color groups as they hung from the walls. He later confessed to the crimes.

Contrary to general belief, the man who goes about clipping braids does not do so for commercial purpose. Many people have naturally concluded that the hair thief gathers his loot to sell to hairdressers. If this were his purpose, he might be readily detected when he attempted to dispose of his stock. Science has shown, however, that in most instances, the hair clipper is a mental defective. The "clipper" is in fact a mild form of the "ripper" type.

Dr. Herbert C. de V. Cornwell, who for many years was Chief Medical Examiner of the clearing house for mental defectives at Randall's Island, New York, and who was assigned to this specialization at Camp Meade during the draft days, has drawn some interesting conclusions on these types.

"The malady is not always confined to the European," says Dr. Cornwell, 'although most of these 'clipper' and 'ripper' morons who come to the attention of the police are found to be foreigners. There is obsession of this sort in our own United States as in Europe. The difference lies in the fact that our mental defectives of this class are so cautiously secretive about it, they are not often detected. The man of Latin blood forms a conspicuous percentage of the cases that come to public attention, not because it is a malady peculiar to his race, but because the code of morals in some parts of Europe is so vastly different to our code that he proceeds more openly and is more often caught.

"In ancient Rome, this obsession so demoralized the Roman army that it was legislated against, not because it was considered immoral, but because it weakened the efficiency of the troops."

Dr. Cornwell was asked if the malady was a curable one.

"There are two distinct types of the 'clipper' and 'ripper.' The cure differs for each. The strange obliquity is found in the man of low intellect or in the man of very superior intellect, such as the genius. Oscar Wilde is an example of the latter. Despite the man's marvelous intellect, he was always getting into trouble because of uncontrollable weaknesses.

"In the person of low intellect, it is sometimes an inherited weakness. Where an ancestry on either side of the parentage shows a taint in the blood, the weakness may show up in the person of inferior intellect.

"The other type of superior intellect is often affected by an early impression that buries itself in the unconscious mind and later shows up as this sort of obsession."

One of the most baffling problems police and medical authorities have to cope with in detecting criminals of this order, is the lack of symptoms while they are in the normal state.

"Well dressed, respectable business men who lead an otherwise normal life," says Dr. Cornwell, "may turn 'clipper' or 'ripper' at any moment, if the strange malady is lying dormant within them."

Just what has caused this recent prevalence of the "clipper" is arousing much discussion in medical circles. Some psychiatrists are of the opinion that the moral code being weakened, individuals of this type place less restraint upon themselves.

"Public faith in moral tradition was lost when war came on," Dr. Cornwell believes. "Now persons are not so secretive about digressions from the moral code.

"Out of 12,000 men I examined while in charge of sorting mental defectives at Camp Meade during draft days, only three men were discovered to have been suffering an affliction of this kind."

Can the malady be cured? Dr. Cornwell says it can. But the treatment is long and tedious. It requires education, not in the ordinary sense of book learning, but the re-education of the viewpoint. The psychiatrist who treats a case of this kind must trace back, using the method of psycho-analysis.

"The great medium-class of people," concludes Dr. Cornwell, "are rarely affected with a malady of this kind. In fact, the medium class of American men and women have the soundest, clearest minds of any nation, even though we are termed the 'nervous Americans.'"

One of Several Paper-Backed Books Published After the "Jack the Ripper" Atrocities in the Whitechapel (London) District Reviewing the Mysterious Series of Crimes That Baffled Scotland Yard's Best Detectives.

Helen Becker Posed for This Photograph with Her Milk Cans at the Exact Spot Where, Only a Few Hours Earlier, the Slasher Darted from the Underbrush (at Rear) and Cut Off Her Hair.

Copyright, 1923, by International Feature Service, Inc. Great Britain Rights Reserved.

Baseball--Local and District Sport News--Major League Games

NINTH INNINGS RALLY CAUSES THE DOWNFALL OF TORONTO

Rain and Wet Grounds Cause Five Games to Be Postponed. Several Homers Hit.

INTERNATIONAL.

Buffalo 4, Toronto 3.

TORONTO, May 20. Canadian Press. — Buffalo made a ninth inning rally and beat Toronto by 4 to 3 yesterday. Heitman hit a home run in the ninth and equalled the score. "Babe" Dye of Buffalo was presented with a diamond pin and ring.

Toronto	.000200010	3	7 0
Buffalo	.000000013	4	9 0

Best, Connally and Sanberg; McCabe, Heitman, Holman and Bengough.

Jersey City 5, Reading 2.

JERSEY CITY, N. J., May 20. — Canadian Press. — The Jersey City team inaugurated its series against Reading with an easy victory here yesterday afternoon, 5 to 2. The 'Sketers' hit Lefty Weinert for ten bingles, which included 2 doubles and a triple. Hanson pitched well for the locals, holding the visitors to 6 scattered hits. Score—

Reading	.000020000	2	6 0
Jersey City	.10021001x	5	10 3

Weinert and Clarke; Hanson and Freitag.

NEWARK, May 20. Canadian Press. — Baltimore-Newark game postponed yesterday on account of rain.

ROCHESTEER, May 20. Canadian Press. — Syracuse-Rochester game postponed yesterday on account of the rain.

AMERICAN.

Washington 3; Detroit 2.

WASHINGTON, May 20. — Canadian Press. — Washington won from Detroit 3 to 2 in the ninth innings when Rigney failed to handle Brower's hot grounder and let in the run breaking the tie, which had held for 5 innings. Bessler's double and a wild pitch in the 4th gave the visitors their tallies. The score:

Detroit	.000200000	2	4 4
Washington	.011000001	3	7 2

Oldham, Dauss and Bassler; Francis ond Gharrity.

Chicago 7; Philadelphia 4.

PHILADELPHIA, May 20. Canadian Press. — Chicago chased Rommel in the 6th innings and won the final game of the series yesterday from Philadelphia, 7 to 4. Robertson held the Athletics to 9 scattered hits. Miller had two home runs, bringing his total to 8. Score:

Chicago	.12010300	7	11 2
Philadelphia	.30000100	4	9 1

Robertson and Schalk; Rommel, Moore and Perkins.

New York 6; Cleveland 4

NEW YORK, May 20. Canadian Press. — The Yankees made a clean sweep of the series and Cleveland lost its 6th straight game yesterday when the New Yorkers won easily, 12 to 4. Sotheron and Bagby both were wild and inefective and Speaker put in a substitute team after the third innings. Baker hit the sixth home run of the season. Score:

Cleveland	.02200000	4	10 1
New York	.63003000x	12	14 1

Sothoron, Bagby, Mails and O'Neil, L. Sewell; Mays and Schang

Rain.

BOSTON, May 20. Canadian Press. — St. Louis-Boston game postponed yesterday on account of rain.

NATIONAL.

St. Louis 10; Brooklyn 6.

ST. LOUIS, May 20. Canadian Press. — Bill Doak of the Cardinals won his sixth game of the series yesterday from the Robins by 10 to 6. Hornby connected for his 7th home run, driving the ball over the score board in centre fields for one of the longest hits ever made here. Score:

Brooklyn	.20001003	6	15 3
St. Louis	.00710200x	10	12 1

Cincinnati 9; Philadelphia 1.

CINCINNATI, May 20. Canadian 20. — Cincinnati batted Ring and Winters hard yesterday, winning a one-sided game from Philadelphia 9 to 1. Couch aided by sharp fielding, held the visitors to 3 hits.

Philadelphia	.00000000	1	3 1
Cincinnati	.41002101x	9	14 1

Ring, Winters and Henline; Couch and Hargrave.

Rain.

PITTSBURGH, May 20. Canadian Press. — New York-Pittsburgh game postponed yesterday on account of the rain.

CHICAGO, May 20. Canadian Press. — Boston-Chicago game was postponed yesterday on account of rain.

WESTERNERS WIN.

Edmonton Girls Defeat Toronto in Basketball Series.

TORONTO, May 20.—(Canadian Press.)—Edmonton girls' basketball team defeated Toronto L.O.A.B.A. team by 29 to 11 last night, and later left for the west.

HAVELOCK SPORTS ON KING'S BIRTHDAY.

Big Programme For Celebration on Saturday, June 3rd.

HAVELOCK, May 20. — Walter Knox, coach of the Ontario Athletic Commission, will supervise the track and field sports at the King's Birthday celebration in Havelock on June 3rd. He is also billed for a visit to Norwood during the same week, and afterwards will visit the Leadership Training Camp of the Central Ontario Boys' Work, which will be held at Rice Lake during July. In the evening at Havelock Mr. Knox will show his series of motion pictures illustrating the correct and incorrect athletic methods.

The feature of the annual celebration in the C.P.R. town will be a ten mile track marathon race for which four of the fastest distance men in Canada have already entered. They are Albert Smoke of Peterborough, Art Scholes, Jimmie Dellow and Jimmie Moorecroft of Toronto. The bills also announce a lacrosse match between Hastings and Havelock, and a baseball game beetween Norwood and Havelock teams. A band will be engaged to provide music for the afternoon's events.

TWO FAST GAMES IN GIRLS' LEAGUE.

Y Tigers and the P. C. I. Juniors Are the Victors in Games at Armouries Last Evening.

In two fast games in the Girls' Indoor League at the Armouries last night, the P.C.I. Juniors defeated the Centrals 28 to 21, and the "Y" Tigers won from the P.C.I. Seniors 20 to 11. Both games were well played and closely contested, the winners only coming out on top after a hard struggle. The players were:

P.C.I. Juniors—Killaly, Brown, Long, Gardner, Cowper, Thompson, Dobbin, Parsons and Amos.

Centrals—Rowe, Graham, Ferguson, Nethaway, Miller, Vincent, Deyell, Middleton and Janeway.

"Y" Tigers—Ebbs, Jackson, M. Holmes, Outram, Pammett, Curry, Nichol, Cruickshank, Sisson and K. Holmes.

P.C.I. Seniors—Kidd, Duncan, Adams, Rutherford, Donough, Connell, Wolestholm, Vincent, Hobson and Tudhope.

IF THIS PLAY COMES UP

If with first base occupied and less than two men out, the third strike be called by the umpire, the batsman is automatically out whether the catcher completes the play or not.

THE RIVALS AT BAT

BABE RUTH KEN WILLIAMS

ANOTHER BALL LEAGUE FORMED

Cobourg Road, Asphodel and Hastings Represented in New Circuit.

HASTINGS, May 20.— A minor baseball league has been formed with three teams, consisting of Cobourg Road, Asphodel and Hastings. The schedule was drawn up and the following officers elected:

Mr. Jos. Collins, President.
Mr. Lloyd Scriver, Vice-Pres.
Mr. John Howard, Sec'y-Treas.

A number from town went to Warkworth on Wednesday to take in the baseball game.

Locals Won.

The local baseball team went to Warkworth on Wednesday and played a friendly game. The result was in favor of the locals.

The Hastings A. A. Association are arranging for a day of sports for May 24th. Both lacrosse and baseball games will be on exhibition.

BIG LEAGUE STANDINGS

INTERNATIONAL.

	Won.	Lost.	P.C.
Baltimore	19	11	.633
Rochester	18	12	.600
Toronto	19	13	.594
Buffalo	16	16	.500
Jersey City	15	16	.434
Syracuse	13	16	.488
Reading	12	18	.400
Newark	11	19	.367

AMERICAN.

	Won.	Lost.	P.C.
New York	22	11	.667
St. Louis	19	12	.613
Philadelphia	15	15	.500
Detroit	15	16	.484
Boston	13	14	.481
Cleveland	14	18	.438
Washington	13	19	.406
Chicago	12	18	.400

NATIONAL.

	Won.	Lost.	P.C.
New York	20	8	.714
St. Louis	18	12	.600
Pittsburg	15	12	.556
Chicago	15	13	.537
Cincinnati	14	18	.438
Philadelphia	11	15	.423
Brooklyn	12	17	.414
Boston	8	18	.308

TODAY'S GAMES

—o—

INTERNATIONAL.

Buffalo at Toronto (2).
Syracuse at Rochester.
Reading at Jersey City.
Baltimore at Newark.

AMERICAN.

Chicago at Washington.
Detroit at Philadelphia.
St. Louis at New York.
Cleveland at Boston.

NATIONAL.

Boston at Chicago.
Brooklyn at St. Louis.
Philadelphia at Cincinnati.
New York at Pittsburg.

M. & O. FRIDAY'S GAMES.

—o—

Postponed—Rain.

TO-DAY'S GAMES.

Kitchener at Saginaw.
Hamitlon at Bay City.
Brantford at Flint.
London at Port Huron.

AL. SCHACHT WILL TWIST FOR READING.

READING, May 20.— (Canadian Press.— The Reading International League Club have announced the purchase of right hand pitcher, Al. Schacht from the Washington Americans. Schacht will join the Internationals at Jersey City immediately. The club has also signed Pitcher and Shortstop Bill Barrett, formerly of the Philadelphia Athletics.

Wigs made of white silk are the latest freak of fashion in Paris.

AT LEASIDE

Alex. Kay, of this city, is calling them "Strike one" and "Ball one" and so forth down at Leaside today in the clash between Oshawa and George Peacock's birds.

Diamond Dust

Lewis Yeotes has offered a box of cigars to the first Peterborough player to hit a home run on the home diamond. He also has an offer of $10 worth of goods for any Peterborough player who can hit his sign with a clean drive and $5 worth for hitting it on the bound. Here is an opportunity for some of our embryonic Babe Ruths.

* * *

The Cavan-Manvers-Emily Baseball League will open the season on May 24, with Millbrook at Bethany and Mount Pleasant at Omemee.

* * *

The Millbrook players have been getting in some fast practice in preparation for the opening game.

* * *

"Better late than never" is not applicable to the residenee rule of the Central Ontario League. Catcher Evans' delay of four days in reaching Oshawa means no certificate from the league and Oshawa is thus deprived of a first-class ball player. Port Hope didn't take any foolish chances like this in their Jersey City twirler.—Port Hope Guide.

* * *

There are four games scheduled for Riverside Park on May 24. A double-header in the morning and another in the afternoon.

* * *

The infields for the opening game of the Adanacs and Lock Works on May 24 will be: Lock Works—Collins, c; Dugan, 1b; Moore, 2b; Clancy, 3b; Nicholls, ss; Adanacs—Wilgar, c; Hardill, 1b; Batten, 2b; McLean, 3b; Hensley, ss.

STAR PLAYERS ARE FUSSY ABOUT BATS.

Each Player Has His Own Particular Club and Will Use No Other.

Workmen are known by their tools and ball players by their bats. You will never find a good hitter who does not take particular pride and care when it comes to his bats. They must be of a certain weight and a certain "mold" or shape.

The weight all depends upon the man using the bat. Some of the giants in baseball use light bats, Harry Heilmann, champion batsman of the American League, for instance, and some of the small men use heavy bats.

During a batting slump a batsman is liable to change to a heavier or lighter bat, but many of the good hitters refuse to change under any condition.

When Ty Cobb broke into the major leagues he had plenty of trouble in Detroit. His successes irritated the veterans of the Detroit club and they tried in many ways to handicap the flashy Georgian.

One day one of the Detroit veterans broke Cobb's bats into splinters and tossed the remains over the fence. Cobb had brought these two bats from the south to Detroit and had used them in all games. The veterans thought that with the bats broken Cobb's luck would be gone.

Charlie Schmidt, then first-string catcher for the Tigers, saw the act committed. He felt sorry for Cobb and asked him what he intended doing. "I can hit with a fence rail," said Cobb. Schmidt loaned him his bats and that afternoon Cobb made three hits in four times at bat. But in spite of this success he did not continue using the model that Schmidt favored, but had duplicates of the old bats made and used them.

Players are superstitious about their bats, for bats are credited with "carrying batting averages."

THIS YEAR IS A PITCHER'S YEAR

Great Batters of Last Year Are Giving Place This Season to Great Slab Artists.

By BOB DORMAN.

NEW YORK, May 20.—Nineteen twenty-two, the pitcher's year.

Nineteen twenty-two, the batter's year.

That is the striking difference shown by the games played thus far this year as compared with last season's records.

The first month of play last year was characterized by the large number of pitchers knocked out of the box.

This year a different story is being written into the records.

Two, three and four-hit games have been numerous.

Pitchers have gone the full route more often than they have been removed.

On April 30 Rookie Pitcher Charles Robertson of the Chicago White Sox electrified the baseball world by turning in a no-hit game against the Detroit team. Not a man reached first base.

Just a week later, on May 7, Jess Barnes, veteran twirler of the New York Giants, duplicated Robertson's performance, but issued one base on balls to Williams, the only Philadelphia player to reach first base.

How different from these record-breaking performances was the story of the early play of 1921.

A game in which one of the contesting teams failed to make over 10 hits was something to talk about.

Batters, from Babe Ruth down, were on a rampage such as was never known before in the history of the game.

Reasons innumerable were advanced for the unprecedented hitting, and the lively ball, fading pitchers, all became the subject of heated discussion.

Though the slugging dropped off somewhat toward the end of the season the batters still showed a marked supremacy over the pitchers.

Not a twirler turned in a no-hit game.

This year, if the past month of play indicates anything, the pitchers will hang up some new records for the future stars to shoot at.

TALES OF A WAYSIDE TEE

By GRANTLAND RICE

(Copyright, 1922, New York Tribune Inc.)

In the last few weeks we have spent no inconsiderable amount of time paging a number of studious professionals and amateurs to get their opinion on the hardest stroke in golf.

This debate is always good for a number of words wherever golfers gather, and the subject is advanced, with varying opinion since each one naturally believes that the stroke which baffles him the most is the hardest of the lot.

One well-known pro. stressed the intricacy of the three-yard putt.

But this type of stroke could hardly be considered in the general round-up, in as much as one might say the four-yard putt was still harder, with the five-yard putt even more difficult to propel into the cup.

So it would be hardly fair to include any shot that is to be holed out, as one might stretch the holing distance back to 200 yards.

The Four Leaders.

After segregating and carefully considering ten or twelve entries in this "Hardest Shot" symposium, as outlined by some of the greatest golfers in the country, we finally narrowed the collection down to four.

1.—Laying a long approach putt on a keen green within two feet of the cup.

2.—A short pitch of from forty to sixty yards over a trap with a following wind to a keen green that is also trapped beyond.

3.—Playing a chip shot out of loose sand over a shallow bunker.

4.—A full iron to the green with a stiff breeze coming in diagonally across the left shoulder.

These are the four selections as backed by such experts as Bill Fownes, Walter J. Travis, Jim Barnes, Walter Hagen and others who ought to know.

In past years they have all cast heavy shadows over many communities and left their blights upon more than a few crushed souls.

Who can forget the nervous tension of trying to lay a putt dead from forty feet away from a keen, sloping green where the touch must be 100 per cent. right.

Just a shade too strong and one is ten feet over—fearing this, one is frequently eight feet short, and the occasion fairly reeks with the eloquence of the sufferer.

Who in turn can forget the mental agony of facing a short pitch over some deep trap to some keen, fast green just beyond where the ball must be held to prevent it trickling over into another abyss on the far side.

This is especially true if there is a following wind. The difficulty in playing this shot is that it must be hit firmly to get a bite on the ball, and yet at short range it is hard to hit firmly and not go too far.

It is on this shot that the head comes up more often than upon any other. And the main error is always pitching short, which so many do.

The Latter Two.

From the lot we rather favor the latter two as the leading entries.

One frequently comes to a trap where the ball is lying in loose sand, sitting up nicely, with a shallow bunker to be carried. As the green is close by there is a mighty temptation always to chip the ball out, rather than go for the sand.

Many multitudes of counting machines would be needed to figure up the number of strokes that have been missed in this way. The slightest variation from perfect play means a bad miss, where the ball usually advances about two feet as the club head cuts in under the loose sand. George Duncan plays this shot as well as any golfer that ever lived, and yet even he confesses to many errors. "The ball and the sand must be taken together to the faint fraction of an inch," he says, "and not many have the skill needed for this pinch at the right place."

"This is a shot no duffer should er try," says Jim Barnes, "for it will rarely come off. Just be sure to get out, even if the trap is a shallow one."

The last entry—the full iron into a cross wind blowing over the left shoulder—is another heart breaker that only the masters can play consistently well. The full iron is none too easy, whatever the conditions, for most golfers, but with the cross wind whipping in from the left where the ball must be struck perfectly to hold its line, the finish is usually deep in trouble.

Of the entire lot we should say the chip shot from soft sand is missed more often than anything else by all varieties of players, stars and duffers alike. No other stroke calls for such sureness and delicacy of touch, nor such firm control of hands and wrists. From hard sand the effort is much simpler, requiring no great finesse, but from the softer variety the finish is usually a requiem of despair, put forward in well known words not to be set down here.

GREAT MORVICH TREATED IN TRULY ROYAL STYLE

NEW YORK, May 20.—(Canadian Press).—If horses were fed with silver spoons, Morvich, the wonder horse of last year and perhaps this, would lick his massaged lips around a silver handle and drink his nectar from a golden urn, but, as it is, the reigning king of the turf must worry along with ten attendants, a pony-in-waiting and a private car.

Morvich was the winner of the forty-eighth annual Kentucky Derby at Louisville, May 13, the richest and the most sought for of the blue grass stakes, whose barrier in recent years has sprung fame on such pieces of horseflesh as Omar Khayam, Exterminator, Sir Barton, Paul Jones and Behave Yourself.

Morvich is owned by Benjamin Block. These balmy days Mr. Block, member of a Broadway brokerage house, sits in his paneled office and listens to the click-clack clatter of a half-dozen tape tickers sing out the praises of his horse while stock transactions become incidental.

One thing Morvich did for Mr. Block was to win $115,234 last year as a two-year-old, carrying his stable colors first to the tape each time in the eleven starts he made, a record seldom equalled. Morvich is topped only by Man o' War of this horse racing period, who won twenty of twenty-one starts for purses totalling $224,465.

Morvich is trained like other thoroughbreds—as near alike as two trainers train two different horses—but he lives in regal style. He chews no hay except that on which the advertised sun of California has shone and drinks none but filtered water.

An eigth or ninth of the soapstone quarried in the United States is waste but it is planned to utilize this waste as a substitute for low grade talc.

golf

Drive as Far as You Like

No "golf fiend" can abide a moment's delay when he gets headed for the Links. A tire that sprang a leak or did such a bolshevik trick as to "blow out" would be consigned to a place hotter than the factory vulcanizer. "Gutta Percha" Tires will bring you promptly to the Club, ready to drive off at the time-keeper's signal. Don't be put "off your game" by the exasperation of tire trouble. A calm nerve, a steady eye and sure hand belong to the unflustered man who drives to his game in peace of mind on "Gutta Percha" Tires.

PRICE: A real golfer doesn't play with a cheap, "dead" ball; he gets the "live" ones and the difference shows in his strokes per hole. A real motorist doesn't have any use for "cheap" tires; he gets the high-grade standard Tires—like "Gutta Percha"—they're really cheapest after all.

"GUTTA PERCHA" TIRES

"Quality All Through"

MACDONALD'S Cigarettes

The Tobacco with a heart

10 FOR 15¢

Capitol Entertainment

STARTS MONDAY
Just The Usual Capitol Prices

"BOUGHT AND PAID FOR"

SHE married him for money—and he knew it. But when the fiend in him threatened to destroy her self-respect—

See this superb picturization of the greatest marriage-melodrama ever written.

Scenario by Clara Beranger. From George Broadhurst's Sensational Stage Success.

A WILLIAM DE MILLE PRODUCTION
with AGNES AYRES and JACK HOLT
PRESENTED BY ADOLPH ZUKOR.

a Paramount Picture

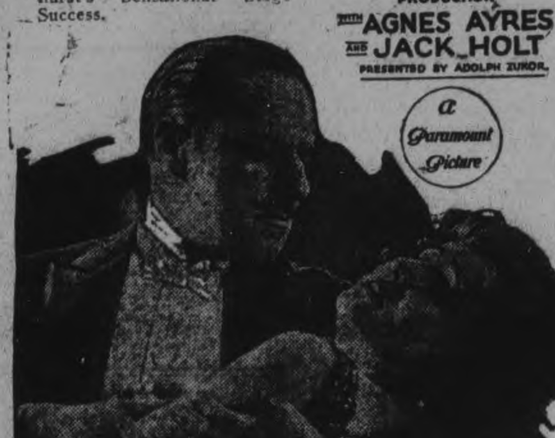

"I bought you and I paid for you—and you're mine!"

PATHE NEWS — SCREEN SNAPSHOTS
TOPICS OF THE DAY — SNUB POLLARD COMEDY

"WHITE EAGLE" Episode 9

PERFECT VENTILATION
COMFORT, CLASS, QUALITY
CAPITOL CONCERT ORCHESTRA

Coming Next. Thurs., Fri., Sat.
JACKIE COOGAN in
"MY BOY"

Agnes Ayres & Jack Holt in the William de Mille Production 'Bought and Paid For'—A Paramount Picture

At the CAPITOL—Monday, Tuesday, and Wednesday.

APPLY FOR INJUNCTION

Ontario Jockey Club Gives Provincial Police a Battle

TORONTO May 20.—(Canadian Press)—Application was made yesterday afternoon on behalf of the ntario Jockey Club before Justice Middleton for an injunction restraining the Provincial Police from stopping racing at the Woodbine to-day and for a declaration that the wager tax clause in the corporation tax amendment act is ultra vires. Judgement will be given this morning.

REGENT THEATRE
HUNTER STREET

—TO-DAY—

HOOT GIBSON
in
"Headin' West"
A Splendid Western Picture.

SPECIAL FOR MONDAY
"THE BRONZE BELL"
By Louis Joseph Vance
A Paramount Special Picture.
MACK SENNETT, COMEDY, Etc.
POPULAR PRICES.

NOTICE TO MOTOR CAR OWNERS

I have taken over the East City Garage, installed modern equipment and am in a position to do prompt work on all makes of cars. Others preceding me in this stand have, for some reason or other, marred the business reputation of this garage.

I have invested $1,800.00 in the business, and with your co-operation and efficient work on my own part, I am going to make this a permanent stand.

Give me your next repair job. I will give you the benefit of some years' experience in this line. An examination costs you nothing. I will tell you before I touch your car what it's going to cost. I'm not making my customers pay for a lot of advertising; satisfied customers will do the boosting. You'll find my rates the most reasonable in town and my work—well, you're the judge—give me a trial.

G. J. Ledoux, Cor. Driscoll Terrace and Hunter Street E. Phone 958.

BABE RUTH REINSTATED

CHICAGO, May 20.—(Canadian Press).—Babe Ruth and Bob Meusel of the New York Yankees were today reinstated by Baseball Commissioner Landis. They are able to start in this afternoon's game.

Radio Head Sets Tested With Stack of Coins

The telephone head receivers of a radio set are perhaps the most sensitive part of the apparatus.

Whenever they are not in use, they should be hung up alongside the set, so as to avoid their being knocked off the table. Any kind of shock might cause injury to the delicate diaphagms of the earpieces.

These diaphragms vibrate at several thousand times a minute, when signals are being heard, and for this purpose they must be exact in every particular, to reproduce a voice or message accurately.

If, for any reason, the head set is believed to be damaged in any way, there is an easy way to test them.

Place a one-cent piece on the table and on that place a slightly larger piece of tissue paper that had previously been soaked in vinegar. On the wet paper place a five-cent coin. Then another vinegar-soaked paper, another cent piece and so on for four or six layers.

Place the head set over your ears, and take a tip of the telephone cord in each hand. Touch one tip to the bottom coin, which should be a cent piece, and the other tip to the top coin— a nickel without any paper on it.

By holding the phone cord tip to the bottom coin and tapping the top nickel coin lightly with the other tip, a clicking noise will be heard if the receivers are in good condition. This noise is caused by the closing of an electrical circuit between the coins and the phones. The stack of coins and wet paper form a delicate electric generator.

The efficiency of the phones can be estimated from the amount of coins used in the stack. The lower the stack the better the phones.

SPORT GOSSIP

All clubs in the intermediate and junior series of the City Baseball League are requested to send representatives to a meeting at th Chamber of Commerce next Monday at 7.30 o'clock p.m. Certificates for players who will take part in the opening games on May 24th., at Riverside Park, must be handed to the Secretary, at this meeting.

Otonabee and Lakefield will open the 1922 season of the East Peterborough Baseball League, with a game at Lakefield on the afternoon of May 24th at 3.03 o'clock. At a meeting of the League executive last night, the president, Dr. J. J. Howden was in the chair, and Keene, Lakefield and Otonabee Clubs were represented. The Norwood club, the meeting was informed, had notified the Secretary that their team would play in a league with Hastings, Campbellford and Warkworth, this season.

Player's certificates for the opening game must be in the hands of the Secretary not later than Monday, May 22nd.

When the problem of umpires for the league games was being considered, Alex. Kay, a visitor at the meeting, offered his services and the use of his equipment in an effort to encourage and develop umpires in the towns of the leagu. This offer was accepted by the clubs, and President Howden extended to Mr. Kay the thanks of the League.

Lakefield club reported good progress in their efforts to form a strong team, and to improve the playing grounds. A new diamond has been located in front of the grandstand, 'dugouts" have been provided for the teams, and the northerners are in good shape for the opening of the league games.

The Otonabee Club are making arrangements to play their home games at Riverside Park.

The C.O.S. Club, a junior organization in the C.G.I.T. group, staged a pretty little play at the Y.W.C.A. last evening, to a good sized audience. Entitled "The Torch," the symbolic offering pictures the ambitions of a group of camp girls for material advantages, which are changed by a visit from the Dream Fairies to aspirations towards higher things. The Spirit of Canada, in the person of Miss Marjorie Ingall, mourns over the desires of her children, rejoicing later with them as they reach to better things. Miss Leta Brownscombe took the part of the girls' leader and the group of camp fire girls and the dainty fairies were prettily enacted by members of the club. Scenery contrived with green trees and flowers added to the general charming effect. A programme rendered before the production of the miniature drama included opening remarks from the chairman, Miss Leta Brownscombe; a piano duet by Violet and Ena Young; instrumental numbers by Grace oster, Ada MacNamee and Leah Dunsford; vocal solos by Alice Miller, Berenice McIlwaine, Kathleen Cooney and Violet Young, with a Highland Fling eexcuted by Kathleen Cooney, and a graceful encore.

At the Capitol
To-Night Last Time

THE MARKETS

NEW YORK, May 20 (Canadian Press). — Rails led to-day's brief but active stock market to higher levels. Coalers, Transcontinentals, Grangers, and Newhaven were 1 to 3 points higher. Oils also were favoured, some of the foreign group as well as Sinclair, Producers and Refiners, Standard Oil of California and Texas Gulf and sulphur rising 1 to 2 1-2 points. Sugars enhanced recent gains by 1 to 2 points, and automobile issues were prominent with further heavy accumulation of General Motors. Independent Steels were irregular on latest development in connection with merger plans, Midvale falling 2 points. Textiles and metals improved, but tobaccos were reactionary. Closing was strong. Sales approximated 800,000 shares.

Rails, oils, and steels featured the further advance of prices in the stock market at the opening of to-day's brief session, new high records being established by U. S. Steel and Newhaven. The one conspicuous exception to the upward trend was Republic Iron and Steel, which fell 4 3-4 points. Other independent steels were not adversely affected by the withdrawal of Youngstown Sheet and Tube from the proposed six company mergers. Among the rails Delaware, Lackawanna and Western soon added three points to yesterday's advance, and Canadian Pacific gined 1 3-8. Mexican Petroleum rose 2 1-2 points, and leading motors and their accessories, as well as sugars, chemicals, and metals continued to strengthen.

STERLING EXCHANGE.

NEW YORK, May 20 (Canadian Press). — Sterling exchange irregular. Demand rates, Great Britain, 4.4 3-4; Canadian dollar 15-16 per cent. discount.

CHICAGO GRAIN MARKETS.

CHICAGO, May 20 (Canadian Press). — It was estimated that arrivals here to-day were 225 cars, while the deliveries on May contracts this morning were reported as 430,000 bushels of wheat.

May started 7-8c to 1 1-2c lower at 1.38 1-2 to 1.39, while deferred deliveries varied from unchanged figures to 3-8c up with July 1.24 1-2 to 1.24 3-4. Market underwent slight gains all around, then experienced somewhat of a setback.

Corn and oats were dull, but somewhat firmer, due more to lack of pressure than anything else. Sentiment is generally rather bearish, and markets are regarded as oversold in some quarters. After starting unchanged to 3-4c higher, with July 64 1-4 to 63 3-8, the corn market scored slight gains, then suffered slight reaction. Oats varied from unchanged figures to 1-4c to 3-8c higher at the start with July 39 1-2 to 39 5-8, and then eased off.

MONTREAL STOCK EXCHANGE.

MONTREAL, May 20 (Canadian Press). — As is usually the case on Saturday morning, trading on the local stock exchange during the first half-hour to-day was brisk and interesting, although no exceptionally spectacular variations of the price quotations wer registered. Most notable advance was made by Toronto Railway, which rose from its closing figure at 63 to 65 1-4. Brazilian was most active issue, and sold fractionally stronger at 49 1-2.

The second preferred stock of the British Empire Steel Corporation advanced a half-point to 29. Other leaders were strong, the gains easily outnumbering the recessions.

ONLY COUNTRY IN WORLD WITHOUT DEBT

There is no poverty in Tonga, the little kingdom of 100 isles in the Pacific Ocean—but there is no wealth. The tribal or communal system, which has prevailed from time immemorial, is altogether opposed to any member of the tribe accumulating property. To those whose ideals of economic life are realized in short hours of labor, abundance of food, and neither poverty nor richesm Tonga should be Utopia.

Adults are subject to a poll tax, and in return the government grants an area of eight and a quarter acres for plantation purposes. Financially, the kingdom is sound, and Tonga is said to be the only country in the world without a national debt.

There is always one cloud on the horizon—annexation. The appearance of a gray gunboat in Tongan waters is a sign for conjecture and the hushed question, "Will the flag go up?" The Tongan believes that by proving his ability to conduct his own affairs he will be left in peace and independent status. Money in the bank is conclusive to him that all is well.

UMBRELLAS

If you would improve the appearance of a shabby silk umbrella sponge it with a strong solution of sweetened tea. The tea revives the color.

"It's Confidence That Counts"

DUFFUS MOTOR SALES

Offer the following Attractive Buys in

USED CAR SALES AND EXCHANGE

No. 136—1915 Ford Touring Car, in the best of condition, painted like new. A Bargain.
No. 144—Ford Chassis, in running order $85
No. 151—1916 Ford Light Delivery, with wire screen body, overhauled and painted, like new. Complete for only $325
No. 155—Ford Touring $350
No. 157—Ford Touring $200
No. 158—An old model Overland. This needs some fixing. Will be sold as it is for $100
No. 164—Ford Light Delivery, with closed-in body $325
No. 174—1918 Ford Touring at $250
No. 176—Closed-in Light Delivery, late model, with starter, good motor $450
No. 181—1921 Ford Touring, complete with markers A1 order, painted like new $400
No. 183—Ford Light Delivery, will be thoroughly overhauled and repainted like new, dandy body, at.. .... $350
No. 184—1921 Light Delivery, complete with starter, at $425
No. 195—1921 Ford Touring.
No. 197—Old model Ford Touring; will be sold very cheap.
No. 198—1920 Ford Touring Car, complete with 1922 markers, at $430
No. 201—1921 Ford Touring Car, complete with 1922 markers and shock absorbers. See us.
No. 202—Ford Light Truck, with good-sized box on the back; good running order, at $140
No. 205—1920 Ford Coupe, complete with 1922 markers and shock absorbers. Will be sold cheap.
No. 206—Ford Touring, at $200
No. 209—Ford Touring, complete with 1922 license $250
No. 210—Ford Sedan, late model, in good shape and in the best of mechanical condition; painted like new. See this if you want a bargain.
No. 217—Ford Light Delivery, 1922 markers; genuine Ford starter, wire screen body, complete $400
No. 223—A dandy Ford Touring, at $300
No. 224—Another dandy Ford Touring, at $300
No. 502—Ford Light Delivery, $175

This is partial list of Cars actually in stock. We have also listed for Sale, to be seen by appointment: 1919 McLaughlin, 6 cylinder; Overland Touring, looks like new; Russell-Knight Touring, $450, good motor, would make dandy livery car.

Inspect our stock and ask for Demonstration in car of your choice.

We guarantee the mechanical condition of every Car sold to be just as represented. If a Car proves otherwise, we will make same good at our own expense, or allow the full purchase price on any other New or Used Car in stock. Clear title guaranteed to every Car we sell. Storage Free until required.

BUY NOW on the DUFFUS MOTOR SALES plan. It's your safeguard. We teach Free and give full instructions on how to take care of your Car.

DUFFUS MOTOR SALES
Cor. Water and Charlotte Streets
Phones—Office & Sales, 1760
Service & Parts, 1761

ON TRAIL OF OLD MAN EFFICIENCY.

Uncle Sam's radio experts are hot on the trail of old man "Efficiency." Here's one of the investigators whose experiments are expected to result in a saving of $30,000 a year at the Annapolis high power navy station alone. He's on the ground of the U S. navy research laboratory, conducting low electrical resistance tests which will mean greater efficiency in the antenna system.

WAS TROUBLED WITH HER LIVER FOR OVER 4 MONTHS

When the liver becomes slow, sluggish and torpid it is not working properly and does not supply sufficient bile to thoroughly act on the bowels and carry off the waste products of the system, hence the bowels become clogged up, the bile gets into the blood, constipation sets in and liver troubles follow among which are, sick or billious headaches, heartburn, water brash, jaundice, floating specks before the eyes, pain under the right shoulder, coated tongue, bad breath, yellow eyes, etc.

MILBURN'S LAXA-LIVER PILLS

quickly remove the secretions, clear away the effete and waste matter by acting directly on the liver, and making the bile pass through the bowels instead of allowing it to get into the blood.

Mrs. Alice Mell, Napanee, Ont. writes:—"I was very badly run down for over four months. I tried several remedies, but got no relief. One day my husband brought me home a vial of Milburn's Laxa-Liver Pills, and before I had used half of it I was much better. I only used two vials and I am a different person today.

I can safely recommend Laxa-Liver Pills to any one troubled with liver trouble."

Price 25c. a vial at all dealers, or mailed direct on receipt of price by The T. Milburn Co., Limited, Toronto, Ont.

TAXI
SERVICE—DAY AND NIGHT
Five-Passenger Cars and 7-Passenger Cars (open and closed), for city and country driving. New cars to rent, with or without drivers. Cars Washed, Greased, and Parked or Stored.
We teach you to drive.
REASONABLE RATES.
FONTAINE'S
185 Hunter St. Phone 1066

AT THE THEATRES

CAPITOL—Harold Lloyd in feature comedy, "A Sailor-made Man," and bewitching Babe Daniels in the "Speed Girl."

REGENT — Universal Special attraction, starring Hoot Gibson in "Headin' West"; also Harry Sweet in comedy, "A One-Horse Town"; Eileen Sedgwick in "The Dream Girl."

ROYAL — Fox features and Two Comedies. Tom Mix in "The Rough Diamond." Also "Extra! Extra!" a newsboy story, and Sunshine Comedy, "Laughing Gas."

Capitol Entertainment

REMARKABLE CAST IN "BOUGHT AND PAID FOR"

An attraction which ran for two years on Broadway, when long engagements were the exception instead of the rule, has been arranged for the screen and produced by William De Mille. "Bought and Paid For," is a triumph for Paramount and bears the label connected with De Mille attratcions—it is first class in every respect. Nothing has been overlooked and the case is one of the best ever assembled; including as it does some favorites who always appea to audiences wherever their pictures are shown. Agnes Ayres, a Paramount star who played opposite Valentino, in "The Sheik," and won much fame for herself in "Forbidden Fruit," began her career before the camera in the old Essanay studios, in a series of stories based on the O. Henry stories—in fact, she was known to fans as "the O. Henry girl" and had acquired a reputation among discriminating people, long before she reached her stellar role for Paramount in "The Lane That Had No Turning." As Virginia Blane in "Bought and Paid For" she has a splendid opportunity to look beautiful and to do some good acting.

Jack Holt brings a finish and polish to his acting which place him in the front rank of screen stars. He has had a varied career—after attending the Virginia Military College, he went to Alaska, drove dog teams there, punched cattle afterwards in the West, and was a great success on the stage in heavy roles. —his first starring vehicle for Paramount was in "The Call of the North," and he also appeared for De Mille in "Midsummer Madness," "After the Show," and "The Lost Romance." As Robert Stafford, the husband, in "Bought and Paid For," he does some very dramatic work.

Walter Hiers, the loveable fat man, who seems to radiate good nature, plays a very natural sort of husband—whether it be in a role such as James Gilley in this picture, or as another kind of mate in the recent farce hit "Is Matrimony A Failure?" He is a Southerner and always a favorite with people who like good, clean fun and humor. Leah Wyant, Gilley's wife, and sister of the beautiful Virginia Blane, was the original "Beauty" in Morris Gest's production, "Experience." She also played with her cousin, Willie Collier and with Madge Kennedy. It is only about a year and a half since she entered the movies, but her promotion has been very rapid. A Japanese artist of much experience, George Kuwa, plays the Japanese balet, in the picture, and does it very well—in fact, he is an actor of acknowledged ability.

Last, but decidedly not of the least important among the people responsible for this big picture is Mrs. Clara Beranger, who wrote the scenerio from Broadhurst's play. She is also responsible for "Exit the Vamp," "Her Husband's Trademark," and "The Gilded Lily,"—in "Bought and Paid For," she has outdone herself. The picture will be seen at the Capitol Theatre—NEXT Monday, Tuesday, and Wednesday.

THE CAMERA MAN VISITS PETERBORO SATURDAY NEXT

Local Boys and Girls Will Have a Chance to Break Into the Movies.

Boys and girls! You are going to have a chance to get in the movies, going to have a chance to win a good time and some Jack Coogan dolls. Think of that!

When Manager Abbey, of the Capitol Theatre, who has always been glad to see all children in his theatre, secured the rights for Jackie Coogan's latest picture, "My Boy," he got busy to figure out what he could do in connection with the picture to make it a memorable one for all those who would like to be just like Jackie. So here's your chance.

Mr. Abbey will have a moving picture camera man, who is taking motion pictures all the time for the Pathe News, to come to Petrborough next Saturday morning to take pictures of every boy and girl who dresses to look like Jackie Coogan.

The prizes for the best imitations will be dolls, and then you will later see yourself on the screen in the beautiful Capitol Theatre.

To win first prize will not be an tasy task. Little Olga Wright, at a contest some months ago, dressed so like Jackie that when her photograph was shown to a number of moving picture officials in Toronto, it was hard to convince them that it was not the real actor. Miss Olga will be in the race again, Mr. Abbey is sure. She will be welcome.

You had better watch the advertisements of the Capitol Theatre for dates and other details. The picture will be there next Thursday, Friday and Saturday.

When Jackie was shown in "The Kid," everybody proclaimed him a wonderful find. Chaplin had a great partner. There is no doubt about it. When you see the little actor in "My Boy," you will surely say, "I told you so," and you will have every right to do so. "My Boy" is not like "The Kid." It is not essentially a comedy. There is a gripping story, a story that will please father and mother right down to their toes. Of course, there is plenty of laughter in it. How could it be otherwise? Jackie has brougt out a film that is splendid all-round entertainment for the entire family — and he is still dressed in that old sweater with the great big neck and the torn peak cap, like every out-of doors youngster likes to throw around.

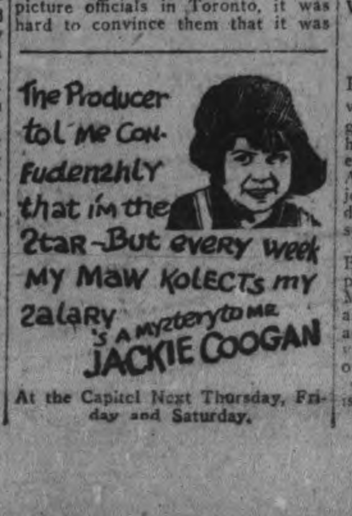

At the Capitol Next Thursday, Friday and Saturday.

ROYAL

M. PAPPAS, OWNER AND MANAGER

EXTRA! EXTRA!

FOX FEATURES AND TWO COMEDIES
TOM MIX in
"THE ROUGH DIAMOND"

Thrilling romance in which a cowboy leads a South American army to victory and its president's daughter to the altar.

Edna Murphy and Johnnie Walker in
"EXTRA! EXTRA!"
A newspaper story in which a reporter picks up a scoop and a bride.

Sunshine Comedy
"LAUGHING GAS"

LARRY SEMON in
'The Sawmill'
Larry's most costly comedy that has pathos and laughter galore!

ADMISSION---Afternoons, Adults 15c
Eve'gs, Balcony 15c, Ground Floor 20c
Children Admitted To All Matinees . . . . 5 CENTS

Mr. and Mrs. Carter De Haven in "My Lady Friends"

At the Royal, Monday, Tuesday, Wednesday

FIRST NATIONAL FEATURE DAY

Monday will be First National Co. feature day at the Royal. Earle Williams in the six-reel fetaured called "Restless Souls," plays a part designed by both playwright and nature to suit his particular abilities and personality. The play is a whimsical comedy of the highest order and is based on Richard Harding Davis' novel called "Playing Dead." A society man's wife loves him, but in a temporary spirit of mischief, gives him to understand she loves a little whipper-snapper who writes on spiritualism and occult sciences, of which the writer knows nothing. The husband going by boat to Boston leaves a note for the Captain saying he has jumped overboard. He returns home disguised, to find an old will he made years before leaves all his money to an old maid aunt who intends to put up a $50,000 sanitorium for English sparrows. However, his pet bull dog seems to know more about ghosts than Sir Conan Doyle, and penetrates his disguise. Reconciliations were then in order. A charming comedy beautifully screened. Then there is the six reel seriocomic First National called "Lady Friends," an irresistibly funny story of a man who has made millions by publishing Bibles and gives his wife a book of checks he has signed, but leaves to be filled in by herself, so that she may have a good time. She had it!!! The Mack Sennett comedy, called "Be Reasonable," is a cracker jack in two reels. Monday's programme is essentially one of comedy, with enough love and romance to balance the laughs.

AT THE REGENT.

"THE BRONZE BELL" FAMOUS NOVEL

Written by Louis Joseph Vance It Has Won Big Success

"The Bronze Bell" the latest Paramount-Ince special picture which will be presented at the Regent Theatre beginning Monday, has for more than ten years ranked as one of the most popular of American novels, and is still enjoying an enormous sale by bookdealers throughout the English-speaking world.

A stirring romance of British East India, "The Bronze Bell" was published in novel form by Dodd, Mead & Co., of New York, in 1909 and within a few weks was rated as one of the best sellers of the year. For many months an extraordinary demand was evinced, and several editions of the novel were issued.

When Thomas H. Ince negotiated for the screen rights of a number of Louis Joseph Vance's novels, "The Bronze Bell" received first consideration, both because of its wide popularity and its unusual adaptibility for the screen. The story is dramatic and the heart appeal irrestible. Courtenay Foote and Daris May head a clever cast of players.

The dark period, the long "night" of the far north, is reserved by the Eskimo for his holiday.

WHITE STAR DOMINION Way

The new Regina—the largest steamer sailing from Montreal, carrying cabin and third-class passengers only, via Quebec to Liverpool — the Canopic, Canada, Vedic, Poland and Megantic offer an unrivaled service to Europe. Make your reservations now for summer sailings. Return passage guaranteed. *Sailings every Saturday.*

White Star, Red Star and American Line Service to France, Belgium, Baltic ports and the Mediterranean is also justly famous for its high standard in all classes. *Sailings Every Saturday.*

H. J. THORLEY,
41 King St., E. Toronto — or Local Agents

FOR SALE

Single and Double Blocks and Ropes.
Large Rubber Belting, etc.
Nut Coal, $15.50 ton.
Store to Let.
A. LOW & CO. 264 Simcoe Street
Phone 697. Nights and Holidays 1627

For The Sunday Smoke
SIR HAIG Cigar
5 Cents
Just try one at all dealers

NOVEL PILLOW.

A novel pillow for a country house is made of black and white checked gingham, with big tassels of black wool at four corners. The shape is long and narrow.

NOTICE TO CREDITORS

In the Estate of PARASETES MIX, Deceased—

The creditors of Parasetes Mix, late of the City of Peterborough, in the County of Peterboorugh, Widow, deceased, who died on or about the Thirtieth day of May, 1921, and all others having claims against, or entitled to share in, the estate, are hereby notified to send by post prepaid or otherwise deliver to the undersigned Administrator, on or before the Twenty-fifth day of May, 1922, their Christian and surnames, addresses and descriptions, and full particulars of their claims, accounts or interests, and the nature of the securities, if any, held by them.

Immediately after the said Twenty-fifth day of May, 1922, the assets of the intestate will be distributed amongst the parties entitled thereto, having regard only to claims or interests of which the Administrator shall then have notice, and all others will be excluded from the said distribution.

NATIONAL TRUST COMPANY, Limited,
22 King street East, Toronto, Ontario,
Administrator.

Peck, Kerr and McElderry,
Peterborough,
Its Solicitors herein.

DATED at Peterborough, this 27th day of April, 1922. 4d29 6 13 20 2899

CHINA PAINTING
Mrs. Langley McCarthy Teaches Biscoff's New and Beautiful Work in CHINA PAINTING

LADIES' AND GENT.'S OLD HATS Re-Blocked, Cleaned and Trimmed in the New Styles.

New Bands, Leathers, and Trimmings supplied if necessary at a Moderate Charge.
Smart New Millinery, Hair Switches, Transformations, and Curls for Sale.
Special Three Separate Strand Switches $1.95

The American Hat Store
'Phone 30 — 163 Charlotte St.

Warne's Drug Store Has It For Less
SATURDAY SPECIALS

Pepsodent Tooth Paste, regular 50c for	35c
Cuticura Soap, regular 25c, for	18c
Mennen's Talc Powder, regular 25c, for	18c
Mennen's Shaving Cream, regular 50c, for	36c
Princess Pat Hair Nets	10c
Johnston's Baby Talc Powder, regular 25c, for	18c
Mum, regular 40c, for	32c
Campana's Italian Balm, regular 35c, for	32c
Mary Garden Talc Powder, regular 50c, for	42c
Djer Kiss Face Powder, regular 75c, for	58c
Melba Face Lotion, regular 50c, for	30c
Frostilla, regular 35c, for	28c

WARNE DRUG CO., Limited

CITY AND GENERAL

AUTO AND TAXI.

Reid's Auto and Taxi Service. Day or night. 'Phone 439. dtf

HERB. STINSONS' TAXI.

An auto and taxi service that will give you satisfaction, day and night. 'Phone 480. dtf

DR. T. P. McCULLOUGH

Eye, Ear, Nose and Throat specialist 166 Brock St. 'Phone 36W. dtf

WINDOW CLEANING.

W. Foster, City Window Cleaner. 'Phone 1363F. 26d-126-2033

SONGS AND STEPS.

New sheet music, all the latest hits arriving daily, at Greene Music Store, Charlotte street. 4d122

MASSAGE TREATMENTS.

Neuritis, Rheumatism, etc. Patients treated at home by graduate nurse. Apply Examiner for address. 26d-134-3132

AUCTION SALE.

Household furniture, etc., at the home of Miss M. O'Brien, 193 Hunter street East, on Monday, May 22nd; Sale commencing at 1:30 p.m. W. J. Hancock, Auctioneer. 23d16 18 20

PETERBOROUGH VERSATILE ORCHESTRA.

A High-Class, Efficient Organization to Furnish Music for Concerts, Banquets and Dances. For Rates and Dates, apply W. F. Leader, Manager, 257 Stewart Street. Phone 321W. 2mos-128

BRITISH COLUMBIA SHINGLES.

All Best Grades—Also Eastlake Steel Shingles, Corrugated Iron, and Ready Roofing.—Fred H. Rowan, 271 McGill Street. 'Phone 851. tts

CARTAGE AND EXPRESS.

Cooper's cartage and express business, 387 Mark street. Long distance trucking. Careful furniture handlers. Oldest motor trucking firm in the city. Telephone 800W. 3d-119-3321

AUCTION OF GROCERIES.

Having received instructions from the Trustees of the Estate of Geoffrey O'Brien, I will sell, by public auction, at his premises, 166 Charlotte Street, the entire stock of groceries, fixtures, etc., on Thursday afternoon and evening on Thursday, May 25th.
W. J. Hancock, Auctioneer.
5d-16-18-20-22-23

WE ARE NOT ACTUALLY

giving away CARBON PAPER but our prices are so attractive that people say, "How can you sell at such low prices?" Well, if you buy right you can sell right, and our years of experience make this possible. Look at these prices:
Good serviceable carbon, box, $1.50.
Regular $3.50 carbon, per box, $2.50
Regular $5.00 carbon, per box, $3.50
SPECIAL prices on RIBBONS to customers who deal exclusively with us for carbon paper and typewriter ribbons.
NELSON'S TYPEWRITER CO.,
332½ George Street. 'Phone 229.

EXPRESS, MOVING, CARTING.

Hour, day, or job. 3 trucks. Try us for service. Reid's Express 309 Reid street. 'Phone 113.
26d 135 3153

AT ALL SAINTS.

Holy Communion will be administered in All Saints' church to-morrow, following the evening service. There will be no baptism in the afternoon.

NOTICE.

Reduced fares, adults 75c; children, 50c. Salvation Army Excursion to Hiawatha, May 24th. Everybody welcome. All profits for the Building Fund. 3d1213104

LAWN MOWERS GROUND, $1.00 EACH—'PHONE 109J.

Called for and delivered. Highest class workmanship. Umbrellas Repaired and Re-covered. Cutlery Grinding. Saws Filed and Set. Wm. Taylor & Son, The Sheffield Cutlers, 219 Hunter Street W. t.t.s.-136-1918

ONE MEETING.

The many friends of Dr. A. B. Miller, of Philadelphia, will be glad to know he will be in the city for one night only, and will speak in the Gospel Hall Tuesday night. A hearty welcome to all. Dr. Miller is passing through for meetings in Toronto.

NOTED SINGER IN ST. PAUL'S.

Mr. Walter Otto, the famous American baritone singer, who has been singing in Toronto during the last week, will pay a visit to Peterborough to spend the week end with his friend, Mr. M. Chenhall, and will sing at both services in St. Paul's to-morrow.

USED CARS FOR SALE.

1 D-45 McLaughlin Car at $1,000.00
1 new 7 passenger McLaughlin, sold by McLaughlin agent, at $2,415.00. My price $2,200.00
1 Ford Touring Car, with starter and demountable rims, at a bargain.
2 Ford Touring Cars—Real bargains.
At J. E. A. FITZGERALD'S Durant Garage, 254 Brock street. 'Phone 111. 3d-121-3378

SUNDAY SCHOOL DAY.

Murray Street Baptist Church celebrates Sunday School Day tomorrow.

In the morning a choir of sixty voices from all grades of classes in the Sunday School will occupy the choir gallery and furnish the music.

The parents and all interested in the work of the Sunday School are expected to be present.

In the evening Rev. Alex. Haddon, B.A., of South America, one of Peterborough's products will be the preacher. Mr. Haddon has spent nearly seven years in Bolivia, and his first message since his return home will be welcomed by many friends.

FEMALE VOICE CHOIR.

The Female Voice Choir gave a very enjoyable concert in the Sons of England Hall last evening, in which they were well received in the repertoire of old-fashioned English songs. In the absence of Mrs. R. Bugg, through illness, Mrs. F. A. Rathbone filled the role of conductor, Mrs. Massey-Cooke playing the accompaniments. Mrs. P. Webb occupied the chair. Special vocal duets were rendered by Mesdames McKinstry and Robinson, "Life's Dream is O'er," and by the Misses Johnson and Hamilton, "The Lazy Mississippi." Mr. J. John also gave several delightful readings.

Do as Mr. Gard

Mr. Anson A. Gard, the well known Littérateur of Ottawa, called the Wandering Yankee, says in an unsolicited testimonial for ZUTOO Tablets:

"Zutoo Tablets stop my headaches so completely that I do not mind having them any more."

No need for any one to suffer from headache if they do as Mr. Gard does

and take Zutoo

Lawn Mowers!

We will call for and deliver your Lawn Mower, Grind and Adjust It. Price $1.00. Satisfaction guaranteed. Phone 92.—Green's Foundry. 12d-130-3369.

That Feeling Of Gratitude

which our patients have towards us for the benefits they receive from Chiropractic is indeed refreshing. Only those who have suffered and almost despaired of obtaining relief can appreciate what it means to be restored to Health and Normal Activities. The countless thousands of persons who have been benefited by Chiropractic Vertebral Adjustments is ample proof of the merit of this great Science.

THE KEYSTONE

of the entire anatomical structure is the spine. The nerves that emit from the spine through the lateral foramina, control, either directly or indirectly, the function of every organ within the body. If any of these foramina (openings) become partially closed, because of spinal segments getting slightly out of place, there is bound to be pressure upon the nerve trunks which pass through these openings, and the organs supplied by these nerves will suffer in accordance to the degree of pressure.

HEALTH INSURANCE

The best health insurance any person can have is applied Chiropractic. The Chiropractor's business is to keep the spine in normal alignment—your body will then withstand and successfully throw off the liabilities of sickness which constantly menace it. CHIROPRACTIC VERTEBRAL ADJUSTMENTS put you in a condition to guard against long seiges of sickness and loss of time.

YEARNING CAPACITY BECOMES EARNING CAPACITY WHEN BACKED BY A SPINE WHICH IS IN NORMAL ALIGNMENT.

M. C. Goodwin, D.C., Ph.C., Chiropractor
Palmer School Graduate
LADY ATTENDANT.
106-108 Barrie Building, Peterboro. Phone 431.
OFFICE HOURS—10 to 11 a.m., 2 to 4, and 7 to 8 p.m. Office Closed Tuesday and Thursday Evenings.

BEAUTY OF THE SKIN

is the natural desire of every woman, and is obtainable by the use of Dr Chase's Ointment. Pimples, blackheads, roughness and redness of the skin, irritations and eczema disappear, and the skin is left soft smooth and velvety. All dealers, or Edmanson Bates & Co., Limited, Toronto. Sample free if you mention this paper.

Dr. Chase's Ointment

LOCAL 191, A. F. OF M.

The Regular Meeting of Local 191, A. F. of M., will be held in the Labour Hall To-morrow (Sunday) Afternoon, at 3 o'clock. — W. L. Leader, Secretary. 1d-119-3093

RESIDENTS OF LAKEFIELD AND DISTRICT PLEASE NOTE

Owing to the holiday being on Wednesday, we are showing on Monday, May 22nd, in our old stand over Mr. Burgess' drug store, smart summer millinery. Also a few spring hats, which we will clear at $1.25 to $4.50.

Orders taken for reblocking ladies' and gents' old hats.
THE AMERICAN HAT STORE.
1d-119-3373.

OBITUARY

THOMAS ARMSTRONG.

HAVELOCK, May 20.—At noon to-day Thomas Armstrong, of Chicago, dropped dead. He was about 55 years of age and leaves a wife. He was a brother of Charles Armstrong, proprietor of the Armstrong House here. This was his first visit to Havelock in 16 years. He had been unwell for some time and decided to come to Havelock to recuperate.

ARTHUR W. BEALL, M.A., LECTURES ON EUGENICS AT THE NORMAL SCHOOL.

(London Free Press).

Arthur W. Beall, M.A., of the Provincial Department of Education, gave the first of a series of lectures on "Educational Patriotism" at the Normal School on Monday afternoon. The second, which will be on "Eugenics," will be given on the 16th, at 4 o'clock, and the last, "The Keystone," will be delivered on Wednesday, the 17th, at 4 o'clock. The whole course is to the young men of the Normal. Mr. Beall is on the permanent staff of the Department of Education, and is a specialist on eugenics.

The Examiner News Agents

CENTRE WARD.

LeBarr's Bookstore, Charlotte street.
Soden's Bookstore, Hunter street.
Graham's Book Store, Charlotte street.
Gainey's Barber Shop, George street.
Kirk's Grocery, Hunter and Pethers.
Sutherland's Grocery, Opposite Market.
Trebilcock's Book Store, George street.
Empress Hotel, Charlotte street.
Jos. Longo, 87 Hunter Street.

NORTH WARD.

Walton's Grocery, Benson street.
Hooper's Confectionery, North Store.
Bell's Grocery, Auburn.
James Harrison, corner Smith and Water

WEST WARD

A. M. Cowling, Charlotte and Downie Streets.
Bourman's Confectionery, McDonnel St.
Routley's Grocery, Brock and Park street.
Brooks' Grocery, McDonnel street.
Roberts' Grocery, McDonnel street.

EAST WARD.

Boorman's Confectionery, Hunter St. E.
Anthony's Fruit Store, Hunter St. East.
Maniece's Grocery, Hunter Street East.
Speer's Grocery, Hunter Street East.
Burgess' Grocery, Downer's Corners.

SOUTH WARD.

Stewart's Confectionery, corner Stewart and Dalhousie streets.
Prest's Grocery, New Chamberlain St.
Inch's Grocery, near Crawford's Grove.
Rook's Grocery, Prince street.
Deyell's Grocery, Lake and Aylmer Sts.
Thompson's Grocery, Aylmer and Townsend streets.
Arnott's Grocery, Park and McGill Sts.
Holden's Grocery, Lock street.
Grady's Grocery, Lock street.
Quinlen's Barber Shop, corner Rubidge and Towsend Streets.

IN CAMPBELLFORD.

J. Ernest Birks.
J. A. Burke.
T. Lavell.

Have You an Old Photo
OF FATHER, MOTHER,

or Someone dear to your memory that you would like a Large Picture of? If so—Bring it to The

Matthew's Art Studio
217½ CHARLOTTE STREET

And have a Picture made that is Life-like.
We Print and Develop and Sell Films

Samll Want Ads.

Are "Brokers-in-General" to the people of Peterborough. They bring buyer and seller together—sometimes from the remotest corners of the city, sometimes from adjoining blocks. They a buyer often as easier as they find a seller.

Get in the swing of the Examiner's Want ads. They will help you out of the rut. There is no limit to the productiveness of the small Condensed Advts. Columns.

The Examiner's extensive circulation and its low cost for Condensed Classified Advts., enables anyone to use them freely.

A cent a word for first insertion, half a cent a word for each following insertion. Address 419 George Street, or call 1800.

PLUNGED THROUGH GANNON'S BRIDGE

Traveller Had Narrow Escape in Pigeon Creek Yesterday.

George Morris, Toronto, a men's wear traveller, driving a Ford car, on his way from Lakehurst to Peterborough Friday afternoon, plunged into Pigeon Creek off the floating bridge at Ganonn's Narrows which had been opened to permit the passage of a drive of logs. His car sank in twenty feet of water, but Mr. Morris quickly struggled from his seat and rose to the surface, but not without taking in some water in his effort to free himself.

From the piecemeal information gleaned from local taxi drivers, it is staed that several lumbermen were stationed on the bridge and shouted a warning to Mr. Morris, but it was also rumoured that he mistook these guards for bandits and drove past them and into the water before he realized the danger immediately ahead of him. This mischance happened between four and five o'clock yesterday afternoon, it was stated. The car has not been recovered, but a party of men were engaged to haul it out to-day. Mr. Morris telephoned for a taxi to Peterborough, and arrived in the city in the evening, procuring a change of clothes. He returned to Toronto this morning, apparently none the worse for his wetting.

REV. JOHN COCKBURN AT ST. ANDREW'S

Toronto Pastor Will Occupy Pulpit Both Morning and Evening.

Those attending St. Andrew's Church to-morrow will have the opportunity of hearing two excellent sermons from Rev. John Cockburn, who is occupying the pulpit owing to the absence of Rev. Mr. Rollins, through illness.

Rev. Mr. Cockburn will have a new and inspiring message on each occasion.

Evening Music.

Anthem — "The Souls of the Righteous" (Woodward). Solo, Mrs. Park.

Solo—"Land of Hope and Glory" (Elgar).

Unaccompanied—'Evening Hymn.'

THE MANUFACTURE OF BINDER TWINE

G. N. Gordon Makes Enquiries Regarding Place of Manufacture.

The following questions were asked in the House by G. N. Gordon M.P., for Peterborough.

1.—What was the consumption of binder twine and rope, in the various provinces of Canada, during the year 1921?

2.—How much of this was manufactured in Canada?

The Answers

Answers by Hon. J. A. Robb:—

1.—The Statistics of consumption are not available by Provinces. They are usually arrived at for the country as a whole by adding the production and imports and deducting exports.

2.—The available statistics with regard to binder twine and rope for 1921 are as follows:—

Binder Twine

	Tons	S'l'g Value
Manufacturers, unrevised	18,987	6,297,142
Exports of Canadian produce	3,811	1,194,475
	15,176	5,102,667
Imports for consumption	23,390	7,372,691
Available for consumption in Canada	38,566	$12,485,358

Rope Other than Binder Twine

	lb	S'l'g Value
Ropes and twines manufactured (unrevised)	12,958,337	3,150,979
Exports of Canadian Produce		87,810
		3,063,169
Imports for consumption		2,137,353
Avaliable for consumption in Canada		$ 5,200,522

.... Quantity not given.
Department of Trade & Commerce, Ottawa, May 16, 1922.

LATE WANT ADS

7 OR 8 GOOD MEN FOR ROAD Work. Apply at Government Bureau at 10 o'clock. 2d-120-3108

NOTICE

The Utilities Commission have decided to make an inspection of all buildings in which City water is used, for two reasons.

1st To prevent waste of filtered water.

2nd To check up all rates charged for use of water.

The inspector will start on this work, Tuesday May 16th and he will point out all cases where the water is being wasted and where this is the result of defective plumbing such will have to be corrected within 30 days, under penalty of turning off the water.

It is pointed out that the free use of water in the regular way is not discouraged by these arrangements, but simply to stop waste.

Peterborough Utilities Commission. 4d 12 13 19 20

Social Calendar

Miss L. Hurley has returned from an extended visit with friends in Toronto.

Miss Edith Jenkins, 94 Gladstone avenue, left to-day for Toronto, where she will spend the holidays with Mrs. King.

Miss Myrtle Sucee left on Thursday of this week for Toronto, where she has accepted a position as pianiste with one of the Paramount theatres.

The engagement was announced in to-day's Toronto papers of Miss Vera McLean, daughter of Mr. and Mrs. J. A. McLean, Toronto, well-known artist who sang in St. Paul's Church last Monday night in connection with the presentation of "The Rose Maiden," to William Ewart Somerville, of Toronto. The marriage will take place the middle of June. Miss McLean has many friends in this city.

Mrs. E. Morrison, superintendent of the boarding home at the Y.W.C.A., left yesterday for Toronto to attend the Y.W.C.A. convention being held there.

Mrs. R. Gibbs left yesterday to spend a month's vacation with her daughter, Mrs. Alex. Lyon, of New York city.

In the results of the Ontario College of Pharmacy, announced to-day, appear the names of of a number of Peterborough students. J. E. Plunkett graduates ninth in the honour list. Others who graduate with honours are: T. J. McAuliffe, Omemee, Harold A. Porteous, Peterborough, Ruth A. Buchanan, Peterborough, E. H. Northey, Lakefield. In the list of pass graduates appear the names of Miss Myrtle Buchanan, Peterborough, and M. A. Greig, Durham.

Rev. James Rollins has been ordered to take a short rest. Rev. John Cockburn, of Toronto, will conduct the services next Sunday, and Rev. Mr. Pogue and Rev. Mr. MacKenzie will take any duties which are imperative if requested to do so. Mr. Rollins hopes to resume his work by the end of next week.

Miss Grace Moore of Campbellford, is the guest of Mrs. Robt. Yeaman, Weller street.

A sieve shaken by compressed air machinery at a speed of 1800 vibrations a minute has been invented for sifting foundry sand.

COMING EVENTS

MONDAY NIGHT—Dance in the Pavilion, Lakefield.

MONDAY EVENING — Postponed Opening Dance at Chemong.

About 50 out of every 100 natives examined in two villages near Lake Maracaibo, Venezuela, showed infection from malaria.

IN MEMORIAM.

ELLIOT.—In ever loving memory of Elizabeth Clarke Elliot, beloved wife of W. T. Elliot, who died May 19, 1921.
"Rest in peace."

IN MEMORIAM.

WHATLEY — In loving memory of Mrs. George Whatley, who died May 20th, 1919—
May the winds of heaven blow softly,
O'er that sweet and hallowed spot,
Though sleeping in the grave,
Dearest one, you're not forgot.
—Inserted by one who loved her.
Mrs. W. Saunders.

IN MEMORIAM.

WHATLEY.—In loving memory of Eva Babcock, beloved wife of Mr. George Whatley, who died May 20th, 1919.
"O, loved one how we miss you,
'Tis God alone can tell.
Friends may thing we oft forget you
When at times they see us smile,
But they little know the sorrow
That's concealed behind that smile."
—Inserted by Husband and Children

IN MEMORIAM

JOHNSON. — In loving memory of our little daughter, Ivy Louise, died May 20th, 1921. — Inserted by
Mr. and Mrs. H. W. Johnson

Quality and Service
Lawn Mowers

We carry a complete line of the well-known Taylor-Forbes "Best in the World" Lawn Mowers.

If you are interested in the "Best" call and inspect our stock. Prices are interesting.

Screen Doors

We have a full line including the New Model, known as the "Kasement Skrene Door." Price 2.75 to $5.50.

WINDOW SCREENS, Price 45c to 80c.

Corrugated Hose

We also carry the best grade Lawn Hose manufactured at 18c ft.

Watering Cans, Galvanized and Japan, 45c to $1.25.

McClennan Hardware
PHONE 16

The Question of Monuments

THE purchase of a Monument is a matter worthy of careful consideration. As to price, design, quality and workmanship, a visit to our factory at 214 Hunter St., west of George, will convince you that we are in a position to fill your order satisfactorily. We have the largest plant in Central Ontario for the manufacturing of Monuments We own our factory and machinery, and can turn out work at prices that defy competition.

Before buying. Call and See for yourself

Coughlin's Monumental Works
214 Hunter St., West Peterborough

Our Prices Low as Any

Fowler's service cannot be surpassed: Fowler's "PERFECTO" Glasses are the world's finest grade; Fowler's prices are as low as any. We give only the very best in materials and service, and make the price as low as dealers who hold unadvertised sales. No inferior goods at any price, but guaranteed goods at any competitor's price.

FOWLER'S
Registered Optometrists, Eyesight Specialists.
A. FOWLER, Phm.B. J. E. FOWLER
373 George Street.

Reindeer Flour — Results Have Proven Reindeer to Be the Much Super or Flour

B. R. RAPER
FUNERAL DIRECTOR
LICENSED EMBALMER
Most Complete Equipment. Sunday and Night Calls Promptly Attended to.
Branch Office - Kirby
Branch Office - Pontypool
Head Office - Millbrook
Motor Hearse or Horse Equipment.
'Phone No. 1, Millbrook
LOWEST PRICES

Farm For Sale By Tender

Sealed Tenders will be received by the undersigned up to Monday, the third day of July, 1922, for the purchase of the East Half of Lot No. 13 and the South Half of Lot No. 14, all in the Fourth Concession of the Township of Emily known as "Grandview Farm," owned by Miss Tamson D. Mitchell and containing 200 acres more or less save and except that portion of the first mentioned lot sold to the Midland Railway Company as a right of way. The following buildings are erected thereon: A Frame Dwelling 34 x 28 (ready for bricking) with balcony 8 x 10, 2 frame barns on cement block walls 50 x 65 and 32 x 52 respectively and a frame garage about 18 x 24 (all on the East half of Lot 13), and a Brick Dwelling 18 x 24 and a frame barn about 30 x 40 (on the South Half of Lot 14.) Good for mixed farming. Well watered by ever running creek and well. Situate on the Victoria County Road System (and the proposed Provincial Highway from Lindsay to Peterborough), 2 1-2 miles from Omemee and 12 miles from Peterborough. Tenders may be made en bloc or separately. Terms: Cash, or if necessary a balance (to be agreed upon) can be secured by first mortgage on the premises for a term of 5 years with interest at 6 p.c. per annum. The highest or any tender not necessarily accepted.

R. J. GRANDY, Post Office Block, 2d-20-27 Omemee, Ont.

Dr. M. C. GOODWIN
Palmer Chiropractor
BARRIE BUILDING, PETERBORO.
Lady Attendant.
Phone 4-3-1
Office Hours: 10 to 12 a.m., 2 to 4, and 7 to 8 p.m.
Office Closed Tuesday and Thursday Evenings

DR. A. P. ROGERS
CHIROPRACTOR - 210 BARRIE BLDG.
Office Hours, 9-12 a.m., 2-4 p.m., 7-3 p.m.
Closed Tuesday and Thursday Evenings.
Phones: Office, 681. Residence 1393W.

Shur-on Glasses
PRIDE OF POSSESSION

Long after you are once becomingly and accurately fitted with a pair of our Shur-On Glasses, you will still be experiencing that same keen pride of ownership which you enjoyed at the beginning, and which aways accompanies articles of beauty and quality.

M. J. ROCHE
Optometrist 188 Charlotte

Opera House Beauty Parlors
MADAM MERRIAM
Manicuring, Shampooing, Scalp Treatment. Hair Goods and Ornaments of All Kinds.
Ladies' Combings Made Up.
Children's Hair Cut, Bobbing, Etc.
285 GEORGE STREET
TELEPHONE 1182
t-t-s-115

12 PAGES

The Evening Examiner

PROBABILITIES.
Light to moderate winds, fine and moderately warm. Tuesday, easterly winds, fair.

VOL. L., No. 119 PETERBOROUGH, MONDAY, MAY 22, 1922 PRICE THREE CENTS

P.A.A.A. MINSTRELS - GRAND OPERA HOUSE - THURSDAY AND FRIDAY
MAY 25th and 26th
Under Direction of Mr. Alex. MacDonald. Seats on Sale at Box Office. Admission 75c-50c-35c

BAND OF HOPE SING PRAISES OF NEWCASTLE

Workless Soldiers Had Irish Stew for Today's Dinner—General Incapacitated.

INVALIDED HOME

NEWCASTLE, May 22.—(Special)—"General" McDonald's band of hope are singing the praises of Newcastle this morning as they prepare for the trek to Newtonville. Newcastle welcomed the hikers with open arms last evening, and a battalion fresh from the victorious fields of war could not have been given a finer reception. The village's hospitality extended to entertaining many of the boys in private homes. A number of ladies volunteered to put them up, and two score of the older veterans spent the night in feather beds. The others entertained themselves at a moonlight concer held after supper in front of the Town Hall, where the villagers swelled the audience. The war chest of the veterans benefited to the tune of $60 from the funds of the municipality. Contributions here also included a large quantity of potatoes, carrots and onions, which have been sent on to Newtonville, where the army will dine on Irish stew at noon.

Efforts are being made to resurrect a field kitchen, donated by the local ladies during the war, for the use of the troops on the long hike to Ottawa. The "General" fell ill last night with sciatica, but to-day the medical officer declared him fit for the march.

The Newcastle druggist replenished the medical stores, and the army now has sufficient supplies for a hundred miles. The medical officer reports less foot trouble as the men become hardened to active service conditions.

Ed. O'Donnell, of Toronto, was invalided home.

The column expects to make Port Hope ere the end of the day, and will bivouac there to-night.

It is reported four houses have been secured for the accommodation of the veterans when they reach the Capital.

Bowmanville Cold.

Bowmanville was coldly silent as the tramp, tramp, tramp of the marchers broke the profound Sabbath stillness that brooded over the town in the early afternoon. The kindly greetings that came from half the town in other places was absent here, until one lady shouted out in her Scotch accent, "Go to it, boys."

After the column had halted in front of the lock gates of the Fair Grounds, "General" McDonald reviewed the situation in a brief speech.

"I don't want you men to be downhearted over the reception in this town," he said. "There has not been a soul to welcome you except this one lady. We're going through to Ottawa to get justice, and will get it. Our force will be 15,000 strong when we get there."

Then, turning to where the aforesaid lady was standing in a small group of spectators, he enquired her name.

"Gentlemen, Mrs. Humphrey," shouted the Chief.

Three hearty cheers went skywards.

"My hubby wanted me to hold my tongue," she told The Examiner afterwards, "but, besides him, I had two brothers in the army."

However, the town provided food and drink, if not the reception that keeps up the morale of troops. As the force here in sight, the members of the Town Council's Reception Committee handed over a lunch, consisting of 330 loaves of bread, 168 pounds of tinned beef, 60 lbs. jam and 60 gallons of steaming hot coffee in boilers. One of the Town Councillors told The Examiner that the advance guard had omitted to state that the men had no knives and forks with them or it would have been gladly provided. There had been a hitch, however, over the Fair Grounds. The few members of the Agricultural Society Executive would not commit themselves giving permission without first consulting the rest. At the last minute a key was produced by a member of the Town Sports Committee who use the grounds for athletic purposes, and the troops marched in before the coffee got cold.

AT HOME.
IMMACULATE CONCEPTION HALL ON TUESDAY EVENING. GOOD PRIZES. 2d-121-3884

DANCE
LAKEFIELD
TO-NIGHT, 9 to 12

Radio Licenses Will Be Issued By Post Office After June 1st

TORONTO, May 22.—(Special.)—After June 1, all radio receiving licenses will be issued through the Post Office Department instead of the Radio Telegraph Branch of the Naval Service as heretofore.

Announcement to this effect was made to the Examiner in a communication from Lieut. Commander C. P. Edwards, General Supt. of the Radio Telegraph Branch of the Naval Service, Ottawa.

The new licenses will be numbered from 5001 up, the first one, No. 5001, having been issued to Basil Lake, radio editor of the Toronto Star. The charge for these licenses will be the same as in the past, one dollar annually.

Immediately the new plan becomes operative, those requiring licenses will simply apply to the nearest post office, pass a solitary "bone" through the cashier wicket and receive a neat little permit.

MEMBER FOR ULSTER KILLED IN BELFAST

Special Meeting of the Cabinet and Legal Authorities Called to Discuss Situation.

NEWS IRISH FRONT

BELFAST, May 22.— (Canadian Press.)—Killing this morning of W. J. Twaddell, member of Ulster Parliament who was shot while on his way to business, cause the issuance of a manifesto by Sir James Craig, Premier, announcing a special meeting of Cabinet and legal authorities. Premier declared 'just retribution" was called for. The former head of the constabulary, Ballantyne, of the Irish Constabulary, recently retired, was shot dead at Raphoe, County Donegal, yesterday.

IRISH AGREMENT.

LONDON, May 22.— (Canadian Press.)—Surprise and dissatisfaction are predominate notes in comment of morning newspapers on the agreement reached Saturday between leaders of opposing Irish political factions. Most of the editorial writers regard it as the surrender of Michael Collins to De Valera and do not see how it will enable the Irish people to express their will respecting the Anglo-Irish Treaty.

BUSINESS REVIVED.

DUBLIN, May 22. — (Canadian Press.)— Business revival throughout Southern Ireland is possible under agreement reached by leaders of two political factions Saturday, in the opinion of William T. Cosgrove, minister of local government in Dail Cabinet. "The country can now shake off the lethargy and suspense which have so seriously affected business," he said. "It now remains to restore business and every citizen must contribute toward this national essential."

COMING ELECTIONS.

DUBLIN, May 22. — (Canadian Press.) — Commenting on peace agreement, the Irish Independent says peace and order must be maintained. Constitution must be agreed upon and franchise amended or enlarged.

Irish Times declares that if the coming elections are really free, voters must use their freedom boldly in their own and in the country's interests. 'If elections are not free," it adds, "and the reign of terror is to have no end, the Dail will have sold the country's birthright for something less than a mess of pottage."

BELFAST, May 22.— (Canadian Press.) — A manifesto says Mr. Twaddell was murdered for his loyalty to Empire and his devotion to the cause of Ulster and the welfare of the country. His colleagues, it was declared, will carry on and face the future, no matter what the future might hold for them. "Justice and retribution rest with higher authorities," the manifesto reads.

INVITE SIGNATORIES.

LONDON, May 22.— (Canadian Press.)—British Government has invited Irish signatories to Anglo-Irish Treaty to come to London and discuss with British signatories the agreement signed Saturday between representatives of the Provisional Government and followers of Eamon De Valera, it was announced today.

Mr. Churchill in making the statement, said the agreement raised serious issues affecting character and validity of action contemplated in Irish free station as well as treaty itself. He hoped conference would be held at end of the present week. Referring to the situation in Ulster he declared that he had confidence in the ability of the Northern Government to restore order. While every endeavor would be made to avoid sensational action, it was the intention of the British Government to support the Northern Government.

IF YOU ENJOY READING—
Be sure your Eyes are right. If they need Glasses let them be the best and anyone will tell you that the Best Glasses for your Eyes are made by W. H. Lacey, Optometrist. Our Prices are always Right.—410 George Street.

Accused Stock Salesman Fraud

Herbert Clute Gibson, a Toronto stock salesman, was charged in police court to-day with fraudulently obtaining board to the extent of $27 at the Grand Hotel and also obtaining in a similar way $11.50 worth of keep at King's Hotel. Accused pleaded not guilty and was remanded until to-morrow. He was arrested yesterday by Detective William Meagher.

The police have been endeavoring to get information in regard to Zelmore Rosenberg, wanted in New York city, but so far their investigations have been fruitless. Any information would be welcomed. The New York police had information that he was in this city, but he has never received any mail uhder the name of Rosenberg.

TAG DAY NETTED A TOTAL OF $544.90

Local Humane Society Can Now "Carry On"

Saturday was a great day for the Peterborough Humane Society. The occasion was what is commonly called tag day, but was, by preference, called humane day, the emphasis being put upon the community effort to cultivate among young and old a greater consideration for the feelings and susceptibilities of dumb animals. The effort secured for the society the splendid sum of $544.90. This amount, in addition to membership fees (only one dollar a year) will enable the society to carry on for some time.

The collectors report an intense interest in the work of the society, one old lady being heard to say, "This is the happiest day in my life."

The officers of the society wish to thank the public for their sympathy and their response, and in a very special way all those who came forward so willingly, and so readily undertook the work of tagging. One young lady remained at her post all day long, reporting the largest single box for the day.

Special mention must be made of the helpful co-operation of The Examiner, whose generous columns have been at the disposal of the society, and whose sympathy has greatly assisted the society, not only in this particular connection, but since its inception as an organization in this city. Much credit is due Mrs. E. S. Martin, under whose capable administration the work of the day was successfully carried through. Grateful acknowledgment is also made to the Children's Aid Society for the use of their boxes. The next public meeting of the Humane Society will be announced shortly.

AT ROLLER RINK FOR THIS WEEK

Fine Programme for Closing Week—Band Four Nights.

The following program will be given at the Roller Rink this week. The rink will close after Saturday night next for the season.

Tuesday evening, Band.

Wednesday, the holiday, Skating morning and afternoon without band 15c. Evening with the Band.

Thursday, beginner's night, without Band, 15c.

Friday night, Band.

Saturday, Skating afternoon 15c, Evening with the Band.—Adv.

SOLID RUBBER TRUCK TIRES —ALL SIZES, GOOD AS NEW— AT QUARTER REGULAR PRICES. CAN BE MOUNTED ON WHEELS AT LINDSAY ON ONE DAY'S NOTICE, NOMINAL CHARGE. SEE US IMMEDIATELY FOR FIRST CHOICE.— D. FLORENCE & SON, BETHUNE STREET. 'PHONES 694J AND 694W.
25 4 11 18 25 1 8 15 22

TO ESTABLISH PUBLIC NURSE IN PETERBORO

Proposal Endorsed by the Local Board of Health —Referred to Council

RED CROSS EFFORT

At a special meeting of the Board of Health the proposal of the Peterboro branch, Canadian Red Cross, that a Public Health nursing service be established here was endorsed and referred to the Council with the recommendation that their offer to pay the salary of a nurse for the first year be accepted. In a letter the Secretary Miss Laura J. Davidson drew the attention of the Board the their proposal to pay the salary of such a nurse for a year if the Board would furnish a room, telephone, and office equipment and after a year the Board assume the entire financial responsibility. Miss L. Davidson, Miss Morrow, Mrs. R. Denne and Miss Effie Munro supported the proposition.

The Board of Health endorsed the proposal but pointed out that action must come from the Council who will bear the financial responsibility. On motion of Dr. T. W. H. Young and E. F. Mason the matter was referred to the council with a recommendation that the offer be accepted.

The resolution considered was as follows:

Resolved, that following the peace time policy of the Red Cross Society, the local branch offer their assistance to the City Board of Health in establishing a public health nursing service for Peterboro, that the Society pay for the salary of the public health nurse for the term of one year after which the Board of Health realizing the benefit derived from such an organization shall assume the financial responsibility, all this subject to the following conditions, viz:

1— Office accommodation at the city buildings.

2—Telephone service during office hours.

The recommendation of the Board of Health will be considered at a special meeting of the Council tonight.

BREAKING GROUND FOR NEW FACTORY

Operations for New Westclox Building Start This Week.

The grading of Armour's Hill on the site of the new Western Clock factory is finished and ground for the new plant will be broken this week. W. Sullivan, of the contracting firm of Sullivan and Fried, was expected to arrive this afternoon to direct operations. A few carpenters were taken on to-day and they were employed erecting an office for the contractors. A couple of teams were putting the finishing touches on the property, clearing away boulders, etc., and a handful of men were raking up. Part of the machinery was expected to arrive today and arrangements have been made to use the siding in East City.

Francis Leleu, resident engineer on the job, to-day announced that Mr. Fried was in the city the latter part of last week, and let two other contracts in connection with the work. The Peterboro Lumber Company secured the contract for the lumber and the Peterboro Hard ware the contract for the cement. Where they are to get their gravel is proving a problem. Mr. Leleu stated that the Canadian Woollens intended to use their pit in connection with building in view, and the likelihood is that the gravel will have to be drawn from the pit on the west side of the river across from the filtration plant. "We don't want to bring gravel in here unless we have to", said Mr. Leleu.

The contracts for roofing and finning the factory buildings have not yet been let and the company is hopeful of being able to give local firms the work.

The Board of Works gang taking the hump off the hill and widening the roadway was not working today on account of the sticky condition the clay is in after the heavy rains. Street Commissioner H. Evans stated. Mr. Evans said they expected to work to-morrow and hoped to finish the job this week.

The Western Clock Company are hoping to get the water service extended 180 feet east of the present limit and will urge this matter up on the Utilities Commission which will meet some time this week

DR. BARKER'S LECTURE.
COPIES OF THE ABOVE MAY NOW BE OBTAINED AT SECRETARY'S OFFICE, 375 WATER STREET. 5 CENTS PER COPY.
22d-120-3380.

Want Daylight Saving Quashed

TORONTO, May 22.—(Canadian Press).—Motion was made before Justice Latchford here this morning by Arthur R. Goudie, citizen of Kitchener, Ont., to quash the daylight saving by-law passed by the City Council of Kitchener and now in operation in Kitchener. His Lordship reserved judgment on motion.

Counsel for the city, George Bray, stated that the procedure in passing the by-law for daylight saving in Kitchener was similar to that taken by Toronto and other municipalities which adopted summer time. It was passed in accordance with the provisions of Section 250 of the Municipal Act, which provides that "every Council may introduce such by-laws as affect safety, morality, health and welfare, and all other matters excepting those expressly prohibited by the Act."

His Lordship wanted to know how daylight saving would affect the health of the people. Counsel said it caused them to get up an hour earlier in the morning. Justice Latchford asked how it would help morality, but information on this was not forthcoming. In Toronto the Judge said children stopped up as late as their parents, and the hardship was worked on the working men's wives in consequence of daylight saving.

PURSUING THE FUGITIVE EARL

Mrs. Surle Speeds Overland to Catch Kinnoull's Ship at Madeira.

PARIS, May 22.—The Earl of Kinnoull has not escaped. While the youthful peer was steaming away from his bride-that-was-to-be down the English Channel aboard the Edinburgh Castle on his way to South Africa the widow who three days ago missed her chance of becoming a countess is stealing a march on him, and has left Paris for Lisbon and Madeira, and when the Edinburgh Castle steams in she hopes to meet her errant lover at the dock.

"I will marry him there," she declared, "and then perhaps the joke will be with me."

Mrs. Esther Dulcie Trewartha Surle is not so young as the Earl, who did not seem to know his own mind about marrying, and she certainly does know her own mind.

"He wanted to marry me till his mother stepped in and stopped him," she declared, "and when he sees me on the quay at Madeira he will want to marry me again. It's just foolish, his saying that it was all a joke. He knows is wasn't a joke. I've got a ticket for South Africa, too, aboard the Edinburgh Castle, and if he won't leave the ship I shall go aboard and voyage with him.

"It was to have been our honeymoon trip, and perhaps it will still be, for I understand that the captain can marry people on board ship."

While she talked Mrs. Surle kept referring to the accounts of the missed marriage which have appeared in English newspapers in France.

"Yes, it's most of it true," she said. "I nearly decided to go to Southampton and board the ship before it sailed. But then I thought the better plan was to come over to Paris and get a passport fixed to travel by Portugal to Madeira and meet the ship there. We had intended to land there and announce our marriage from there, and the only difference that has been made by the English registrar's decision not to marry us because the Earl is under 21 is that we will be married there instead of England."

The deserted widow has not lost a moment's time. She reached Paris early Saturday morning and as soon as the offices of the Portuguese Consulate were opened she was there demanding a visa for her passport. Meanwhile accommodation had been reserved for her and a friend on board the Lisbon express and telegraphic arrangements made for travelling from Lisbon to Madeira.

The widow and Earl are now engaged in neck and neck race for Madeira. To him aboard the Edinburgh Castle the news has been wirelessed that the widow is on his trail and his only hope of escape is that the ship reaches and leaves Madeira before she does. He has twenty-four hours' start, but barring accidents and unforseen delays Mrs. Surle expects to get there with time to spare, "and then," she says, "well, we will get married."

There is no doubt about that in her mind and before her determination the youthful Earl and his chaperoning cousin had better lock themselves in their cabin.

Despite prohibition, bartenders' unions in many states continue as active organizations.

THE EMPIRE IS TOPIC BEFORE THE ROTARIANS

Leon Frazer Discusses Relationship Between British Empire and Genoa Conference at To-day's Luncheon.

NEXT WEEK'S TALK

The address at to-day's luncheon of the Peterboro Rotary Club was particularly appropriate in view of the fact that Empire Day is being celebrated this week. "The British Empire and its Relationship to the Genoa Conference," was the subject and it was dealt with in a most interesting manner by Mr. Leon Fraser, secretary of the Chamber of Commerce.

President John Crane was in the chair and the attendance was large, the gathering including a large showing of guests.

Rotarian John Crane reported having been present at the organization of the Rotary Club in Smiths Falls. Rotarian H. R. H. Kenner dealt with the visit of Peterboro Rotarians to Lindsay and read a letter of thanks from the Lindsay club and Rotarian J. M. McHardy told of the proceedings at Port Hope.

Rotarian Frazer in his address on the British Empire covered the subject thoroughly in the short time at his disposal, dealing first with the growth and development of the Empire and emphasizing the principles upon which it rested, and then taking up the Genoa conference and the attempt of Lloyd George to bring about the economic reconstruction of Europe. The speaker emphasized the duty of every citizen of the Empire to do his or her part towards a return to better conditions of trade.

The thanks of the club were extended to Rotarian Frazer for his splendid address.

There will be no noon meeting next Monday but instead the Rotary Club will meet at 7.30 p.m. when Dr. Bruce Robertson of Toronto will give an illustrated address on "Crippled Children."

SALARIES FOR MAGISTRATES

New Schedule Proposed by Hon. W. E. Raney Will Apply to Peterborough

TORONTO, May 22.—Hon. W. E. Raney outlined some minor changes in his bill to amend the Police Magistrates' Act when that measure came up in Committee of the Whole in the Legislature, and at his suggestion the bill was allowed to stand over to have it reprinted with these amendments. The principal change was that affecting salaries, the following schedule being suggested as minimums: In cities 80,000 or over, $4,500 per annum; 40,000 to 80,000, $3,600; 18,000 to 40,000, $2,400; 8,000 to 18,000, $1,500; 6,000 to 8,000, $1,200, and 5,000 to 6,000, $900.

Hamilton and Ottawa would be included in the first class, London in the second and Sault Ste Marie, Brantford, Windsor, St. Catharines, Peterborough, Fort William and Kitchener in the third. Kingston would be excepted owing to a provision in the old Act by which the magistrate in that city gives only part-time service.

Another change covers the provision of office quarters for magistrates.

Decline in Vital Statistics in Nova Scotia.

HALIFAX, N.S., May 22.—(Canadian Press.) — Less births, less marriages and less deaths were recorded in Nova Scotia for the registration year 1921-1922 according to the annual report on vital statistics just issued. The number of births was 12,793, a decrease of 553 compared with the previous year. The birth rate per 1,000 of population was 24.42.

The nuumber of marriages was 3,780, a decline of 702; the marriage rate being 7.03 as compared with 8.6 during the previous year. The number of deaths was 6,573, a decrease of 866; the death rate being 12.55, as against 14.3 in the previous year. The urban death rate was 13.85 and the rural death rate 11.56. Tuberculosis claimed 359 males and 363 females. Nova Scotia's population at the last census was 523,837.

Death Valley, Cal., now produces 20,000,000 pounds of talcum powder a year.

CAN MAN COMMUNE WITH SPIRIT WORLD?

Dr. R. C. Blagrave Replies to Sir Arthur Conan Doyle — Spiritism Forbidden by Bible.

SPIRITUALISM IS AS OLD AS HILLS

While crediting Sir Arthur Conan Doyle with an earnest belief in spiritualism, to which he has been converted in recent years, Dr. R. C. Blagrave, in a sermon on this subject at St. John's church, last night, emphatically denied Sir Arthur's assertion in Toronto that spiritualism is contributing any benefit to religion. He found nothing new in spiritualism, which he stressed as being as old as the hills and practised 2,000 and more years ago. And while the subject has been one of ever-growing interest the last 100 years, during which time some of the world's most eminent men had engaged in psychological research, he could not gather that any tangible evidence had yet been adduced of actual contact between the living and the dead.

The reverend gentleman himself did not know whether it were possible or not to-day in certain circumstances to come in communication with spirits, but he quoted from the scriptures to show that such an attempt was forbidden in Holy Writ. For instance, in Deuteronomy, vs. 10, 11, 12, it is written: "There shall not be found among you any that useth divination, or an enchanter, or a witch; or a consulter with familiar spirits; or a wizard or a necromancer; for all that do these things are an obomiantion unto the Lord."

Dr. Blagrave here resented Sir Arthur's characterizing the clergy as ignorant because they do not fall in line with the views of spiritualists. For the most part, he said, the clergy of all churches are well-informed, and Conan Doyle is rash in condemning their attitude toward spiritualism on the ground of ignorance. Recalling that many clergy of the English church had explored this phenomena, and all clergy are "interested" in a future life, the reverend doctor declared that, in view of Sir Arthur's opinion that spiritism would be a help to religion, their rejection of its practice is a commendation for observance of God's command as given in the verses above cited.

Nothing New.

The speaker here questioned that spiritualism has given us anything that is new and beyond peradventure the truth—it gives no knowledge of a construuctive nature concerning the life to come. The reality of a future life is accepted by the church, as exemplified to the Apostles by Christ in revealin himself to the Apostles after His resurrection. After a long life of comparative indifference to religion, Conan Doyle finds for the first time in spiritualism conviction of a future existence. But every Christian, pointed out Dr. Blagrave, believes in a spiritual life, which is the fundamental principle of his faith, for Christianity would not exist to-day, but for the inherent belief that to die is "life made better." So in that connection one finds no new fact in spiritualism; we churchmen believe in a spirit world, and are teaching about angels and spirits all the time; we also believe in the communion of saints—that is to say our invocation for their intercession in our behalf.

Contact With Spirits.

Turning to the question of contact

(Continued on page 8.)

Barbeau Raised Sunken Ford Car From 30 ft. Water

After nearly two dayys' strenuous labor, Archie Barbeau, with the assistance of eight men and a diver, succeeded in bringing to dry land Sunday evening, from the bottom of Pigeon Creek, at Gannon's Narrows, the Ford car belonging to George Morris of Toronto. The car was eventually hauled from a depth of 30 feet of water, in good condition, lifting power being obtained by use of a gin pole and block and tackle operated by manual force only.

The salvaged car was brought to town Sunday night and the owner has been notified that it is awaiting his instructions in Archie Barbeau's garage. The job of raising it from the bottom of Pigeon Creek was a costly one.

George Morris was driving from Lakefield to Peterborough in the car in question Friday afternoon, when he plunged into the creek from off the floating bridge at Gannon's Narrows, which bridge had been opened for the passage of a drive of logs. Morris escaped with a ducking.

GROUND BROKEN FOR NEW TEMPLE

Early Morning Prayer Meeting Held on Site of Young People's Temple

At six-thirty this morning a prayer meeting was held on the site of the proposed addition to the Salvation Army Temple, after which the sod was turned for the new structure. The new building will be used by the young people of the Temple. Those present included the following:

Adjutant Wallace Bunton, Bandmaster F. Robinson, Sergt.-Major R. C. Braund, John Williams, C.S.M., Emily Williams, Wilson Dunlop, Mr. and Mrs. W. Woodcock, Harry Stoddard, Stella Williams, Mrs. John Williams, Bert Gray, Gertrude Williams, Norah Hedge, Stephen Tuck, Mrs. H. Parnell, Jim Williams, E. Hensley, W. Lindsay, Mrs. J. French, Leslie French, Herbert French, Leslie Forbs, Dorsie Dunlop, Geo. Leggott, Watson Butcher, Geo. Sage, Geo. Robinson.

AMERICAN MINING IN SOVIET RUSSIA.

Machinery For Operations is Now En Route.

MOSCOW, May 22.—(Associated Press.)—Machinery is en route and prepaartions are in full swing to begin mining operations early in May on the property of the first American concession in Soviet Russia in the asbestos fields 40 miles north of Ekaterinburg in the Ural mountains, says an announcement.

At the start, 1,000 workmen are to be employed. With one or two exceptions, all of the personnel will be Russian. The mine has been worked for a number of years. The concession is for a 20-year period during which time 10 per cent. of the output will go to the government and at the expiration of the concession the property reverts to the government.

"A COFFIN NAIL FOR THE LORDS."

NEW YORK, May 22.— (Canadian Press.)—Lord and Lady Astor plan to sail for England to-morrow. Lady Astor characterized the exclusion vote on Lady Rhonda's application for a seat in the House of Lords as a "coffin nail for Lords."

FOR BIGGER UNION.

LONDON, May 22.— (Canadian Press.)—By a large majority the locomotive engineers' and firemen's union have endorsed a big scheme to link up all grades and sections of the transport and railway workers in a transport workers' federation. If the scheme is approved y the twbo other railway unions the federation would number over a million.

BIG DANCE MAY 24TH, LINDSAY ARMORIES. HOOPER'S 9-PIECE ORCHESTRA. DANCING AT 9 O'CLOCK. 2d-121-3397

PETER ROBINSON CHAPTER DANCE.
THE PETER ROBINSON CHAPTER, I.O.D.E. WILL HOLD THEIR ANNUAL OPENING DANCE AT CHEMONG ON MAY 24TH. GOOD MUSIC PROVIDED. 2d-121-3396

Opening Dance at Chemong To-night
THE opening dance at Chemong Park Pavilion will be held To-night at 9 p.m. New hard wood floor and excellent roads

BASEBALL - RIVERSIDE PARK - MAY 24th
CITY BASEBALL LEAGUE OPENING
—::— TWO DOUBLE - HEADERS —::—
MORNING AT 9.15 :: AFTERNOON AT 2
LOCK WORKS vs. ADANACS :: LAKEVIEWS vs. H. N. S.
RAYBESTOS vs. CLASSICS :: C. G. E. vs. Y. M. C. A.
—General Admission—
General Admission 25c — Main Stand 15c — West Stand 10c
Cars to Grounds 50c :: Ladies Free to Stands
2d-120

CLASSIFIED ADVERTISING

Cash Rates—25 words or under: Once 25c; two consecutive insertions, 40c; three consecutive insertions, 50c. Extra words charged: Each first insertion, 1c; subsequent insertions 1-2c. Inserted by the month, 15c per word.

Terms—If not paid for when order is given, a charge of double the above figures will be made.

Time Limit for Advertisements—No advertisement accepted for insertion under proper classified headings, unless received by 11.30 a.m.

Method of Counting—Each initial letter, abbreviation, dollar and cent sign, figure, words of address, etc., count as full words. An additional charg of 10c made for remarks. When answering advertisements "Apply at the Examiner Office for address," give the last four figures at the bottom of the advertisement.

BABY CARRIAGES, Etc.

FOR SALE — 1 CREAM WICKER baby carriage; also 1 gentleman's spring and fall coat, good as new. Apply 94 Stewart street.3d120 3359

LOST

LOST — GOLD CLASS PIN INitialled on front side F.J.H. and on back M.A.S. Finder please leave at Examiner. 3d 122 3387

LOST — PERSIAN LAMB FUR collar at the corner of George and Charlotte or on St. car. Finder please return to Police Station. Reward. 3d 122 3113

LOST — LADY'S GOLD WRIST watch on Gilmour street, Saturday afternoon. Finder kindly leave at Examiner Office and receive reward. 3d 122 3386

HELP WANTED—Male

7 OR 8 GOOD MEN FOR ROAD Work. Apply at Government Bureau at 10 o'clock. 2d-120-3108

WANTED — A CARRIAGE woodworker; an all round man. — Tinney Bros., Cavan. 3d121 3106

FIREMEN, BRAKEMEN, BEginners $150, later $250 monthly. Write Railway Box 2667 Examiner. 9d 1 68 13 15 20 22 27 29 2667

HELP WANTED--Female

WANTED — A MAID. — APPLY Mrs. Couper, 247 Engleburn ave. 3d122 3126

WANTED — WOMAN OR GIRL by the day to help in the house for two or three weeks; light work. Phone 1487J. 3d120 3078

WANTED — A CAPABLE WOman to act as chaperone and supervisor of the Y.W.C.A. summer camp at Stoney Lake. Duties to begin June 15th. Address applications, stating qualifications and salary to Mrs. H. R. H. Kenner, acting secretary, Peterboro. 3d120 3350

WANTED—A RELIABLE WOman to take charge of house and look after a family of five. Apply or write Chas. W. Lawrence, Fraserville, Ont. 3d 122 3398

STENOGRAPHER — LADY REquired, well educated, highly skilled, must have had a good experience; manufacturing preferred; give full particulars in first letter. Apply Box 3372 Examiner 3d121 3372

DRESSMAKING

DRESSMAKING WANTED — Fancy dresses especially. Apply Examiner for address. 3d120 3357

AGENTS WANTED

BIG PROFITS ARE BEING MADE selling Aladdin Portable Movie machines to lumber camps, churches, schools, Y.M.C.A.'s, lodges and homes. Buy at dealer's prices. Make money from demonstrations and take the orders too. Write Aladdin Cinema Co., Ltd., 335 Craig west, Montreal. 6d15 17 19 22 24 26

Overland

BANKS'

OVERLAND 90 TOURING —Runs and looks like new. $700.00. 5-31x4 tires, like new.

SEE BANKS' FOR Used Car Bargains

SITUATIONS VACANT

MAKE MONEY AT HOME — $15 to $60 paid weekly for your spare time writing show cards for us. No canvassing. We instruct and supply you with work. West-Angus Showcard Service, 29 Colborne Building, Toronto. dtf 730

MAKE $1 TO $2 AN HOUR IN your spare time at home, making showcards for us. We teach and supply steady work. No canvassing. Kwik Showcard School, Toronto, Canada. 14d 1 3 6 8 10 13 15 17 20 22 24 27 29 31 2795

AUTOS FOR SALE

FOR SALE—MAXWELL TOURing car. Starter, newly painted. Sacrifice for quick sale. Apply Tom Beatty or ring 1440M. 3d 122 3395

FOR SALE—"MASTER 6" SEVen passenger McLaughlin car, 1921 model. First class condition. Price reasonable. Apply Examiner for address. 3d 122 3389

WANTED

ROOM WANTED BY A GENTLEman, without board, central. Box 3069 Examiner. 3d120 3069

WANTED TO RENT — 1 UNFURnished room by a respectable elderly lady. Apply at Examiner for address. 3d121 3094

WANTED — AN APARTMENT— furnished or unfurnished; must be central. Apply giving all particulars, to Box 3159 Examiner.

MOVING AND CARTING, ANY distance; also hardwood for sale. Phone 1114J, Owen Johnson, 187 Perry street. 26d24.670

WANTED TO RENT FROM 1ST July or later, a modern house, of about 6 rooms, in a good locality; careful tenant. Apply Box 3077, Examiner. 3d120 3077

WANTED—AUTO TIRES, RUBbers, boots and shoes; sound second hand b ap copper and brass, all kinds of scrap iron, delivered to STEVENS, next to Cold Storage. Address 364 Mark St., Peterborough, or phone 1389W.

MOTOR BOAT WANTED — REsponsible party desires to rent a motor boat in good condition, suitable for Kawartha Lakes cruising, about 24 feet in length; to be used three weeks in Aug. Parties having motor boats please send particulars as to size, rental, etc., to Box 3340 Examiner office. 3d120 3340

HOUSES, REAL ESTATE

FOR SALE — 6 ROOMED HOUSE George street north; cheap and on easy terms. Apply 868 George street. 3d17 19 22 3016

FOR SALE OR RENT — AT Mount Julian, Stoney Lake, seven roomed cottage, furnished, screened in verandah; rent $75.00 per month; easily accessible by steamer or motor. Apply N. C. Hatton. 398 1-2 George Street. 6d123 3362

FOR SALE OR RENT — A NEW modern brick house, 7 rooms, oak floors; all conveniences; Sherbrooke street. Solid brick house, 7 rooms, all conveniences, Lock street, in front of the Little Lake. A. O. Kidd, 39 Lock St. 7d125 3092

LOTS FOR SALE — SOUTHwest corner of Smith and Rubidge streets, and the 25 feet on Rubidge street adjoining the rear corner lot, on Smith street. Owner will sell the whole 76 feet for one thousand dollars. Apply F. G. Edwards, IA Fenwick ave., Toronto. 6d123 3348

FOR SALE — LOTS ON PRINCE street, near Aylmer; will consider any reasonable offer. Apply 92 Aylmer street. Phone 1505J. 12d125 2972

FOR SALE OR TO RENT, BRICK house, stable and 8 acres of land. Five minutes walk from the street car; north end. Immediate possession. Apply 504 Aylmer street. 3d120 3064

Advertise in the Examiner

For short distances, London tradesmen are stated to be finding horsed vans cheaper and more reliable than motor vehicles.

AGENTS WANTED

MEN—WE WANT REPRESENtatives in every city and town in Canada to sell automobile stop signals, positively prevents accidents; every car owner a prospect; easy to sell; big profits. Write for particulars and agents proposition, Canadian Auto Shops P.O. Box 154, Niagara Falls, Ontario. m th s—tf

FOR RENT

TO RENT — FURNISHED BEDroom. Apply 240 Simcoe Street. 3d120 3356

FOR RENT — 10 ROOMED House. Immediate possession. 'Phone 926. 6d 125 3117

TO RENT — GARAGE AT 463 King street. Just west of Park St. Phone 879M. 3d 122 3392

TO RENT — 7 ROOMED BRICK house, large garden and fruit trees, near Au rn Woollen Mills. Apply 295 Simcoe street. Phone 1965M. 3d120 3344

TO RENT — MODERN HOUSE— with or without the use of garage as desired; possession June 6th. Apply to 372 George street South. 3d121 3370

TO RENT—BATH ROOM FLAT central furnished or unfurnished, with the use of 'Phone. Apply at Examiner for address. 3d 122 3390

TO RENT — FOUR ROOMED flat with bath and use of phone. Apply 418 Water street, or phone 459J 6d125 3127

TO RENT — FULLY MODERN house, hot water heating, hardwood floors, and mantle; rent reasonable. Phone 822J or call at Suite G Goodwill Apartments. 3d121 3100

TO RENT — 2 UNFURNISHED rooms, convenient to factories; no children. Apply 367 McDonnel street. 3d121 3097

TO RENT — GARAGES FOR large or small cars. 717 George Street. 6d124 3375

TO RENT — FURNISHED LIGHT housekeeping rooms; private; all conveniences. 717 George street. 6d124 3374

TO RENT — LOWER FLOOR — all conveniences, and gas, splendid locality. Apply 379 Park. Phone 525W. 2d121 3406

TO RENT — 7 ROOMED HOUSE including bathroom. Apply at Examiner for address. 3d121 3089

TO RENT — 6 ROOMED HOUSE on Edinburgh Street; all conveniences; references required. Apply 236 McDonnel St. Phone 427 J. 3d121 3087

FOR RENT — 6 ROOMS — ALL conveniences. Apply at Examiner for address. 3d121 3095

FOR RENT — OFFICE ON George Street. Apply 437 George street. dtf

TO RENT — TWO FRONT rooms pleasant outlook, and very central. 163 Murray Street. 3d120 3079

TO RENT — BRIGHT FLAT — 4 rooms; bath room; central; car line; reasonable. Apply 183 Antrim. 6d122 3051

TO RENT — FURNISHED OR unfurnished bedroom; central, use of phone. Apply 548 Harvey St. 3d120 3082

TO RENT— BATHROOM FLAT 3 rooms partly furnished, if desired. Apply 166 Stewart street. 3d 122 3111

TO RENT — A NUMBER OF good private garages; also storage with good large yard; central location. Apply to owner, J. J. McBain, 118 Hunter street, 'Phone 1869W. 10d 122 3231

TO LET—FURNISHED OR UNfurnished rooms in good locality Modern House. All conveniences Or roomers taken. 'Phone 1812.

FOR RENT — HEATED OFFICE in Bank of Commerce Building Immediate possesion. Apply 437 George stret. dtf 2801

FOR RENT — 2 WELL FURnished cottages in Chemong Park, one facing the lake; ice house and garage. Address Box 275, Bridgenorth. 3d120 3085

TO RENT — SMALL ROUGHcast house, with garden, on Gilmour street; only suitable for two. Apply 225 Charlotte St. 2d121 3402

POULTRY AND EGGS

FOR SALE — DUCK EGGS FOR settings; also 1 Holstein cow. Apply C. A. Hope, R. R. ' or phone 311 R 3-2.

LIVE POULTRY WANTED — Highest market price paid. Apply 520 Elm street, or phone 771 and we will call. 26d128 2717

FOR SALE—7 LEGHORN HENS laying. Apply 617 George street. 3d 122 3124

FOR SALE—WYANDOTTES AND White Leghorn eggs $1 per setting; good laying strain. Apply J. Goselin, 45 Crescent Street. 26d122 2790

EGGS FOR HATCHING FROM bred to lay White Wyandottes— From Barron, Guild, Fisher and Regal-Dorcas strains. Grand winter layers. Try a setting and have lots of eggs next winter, $2 per 15 eggs. A. Breault, 180 Simcoe street. Phone 1109W. 26122 2523

FOR SALE

FOR SALE — PIANO, CHEAP for quick sale. Apply Examiner for address. 3d 122 3110

FOR SALE — 3 BURNER GAS plate and oven in good condition. Apply 514 Water street. 3d121 3125

FOR SALE—BOY'S AUTOMObile also crock churn. Apply 498 Bonacord. 3d 122 3112

FOR SALE—COAL OIL COOK stove, 4 Burner and oven. Gent's wheel nearly new. Apply Examiner for address. 3d 122 3119

FOR SALE — 1 VIOLET RAY generator for medical use and massage; six electros. Apply Phone 1591W. 3d122 3404

FOR SALE — HOUSEHOLD furniture including cook stove with warming closet, dresser and stands, refrigerator, writing desk, gas stoves at 84 Hunter street or 'Phone 1531W. 2d 121 3121

FOR SALE—GENT'S WHEEL, new tires. Apply 478 Rubidge street. 3d 122 3123

FOR SALE — WHITE IRON bed complete, six dolars; wash stand, $1; kitchen table $3; leather dining chairs, extension table; 3-piece mahogany parlour suite; centre table, kitchen cabinet, large congoleum rug, square piano, pictures, garden tools and other articles. Apply 27 Park St. south, corner Park and Parnell 3d 122 3122

FOR SALE — RUG AND A FEW other articles. Apply Examiner for address. 6d123 3355

FOR SALE — A SHORTHORN bull 1 months old, Red Boy No. —156560—, J .E. Dixon, R. R. No. 8, Peterborough. 12130 3105

FOR SALE— ONE BRASS BED springs and mattress; one kitchen table. Apply 600 Gilmour street 'Phone 837W. 3d 122 3385

FOR SALE—A GOOD ORGAN IN perfect condition, $15; also iron bed springs and mattress, $5.00; kitchen tables and chairs, and other articles. Apply Leeming 170 1-2 Dublin street. 3d121 3102

PRIVATE SALE OF HOUSEhold furniture, on Monday and Tuesday, May 22 and 23, from 2 to 5 p.m., and from 7 to 9 p.m. Mrs. R. J. Weir, 294 Burnham St. 2d120 3107

FOR SALE—A COAL OIL STOVE in good condition. Apply 272 Concession street. 3d120 3066

FOR SALE — A WICKER BABY carriage in good condition. Apply 561 Patterson street. 3d120 3346

FOR SALE—485 SHERBROOKE street, 7 roomed house; modern clear title; registered deed. Apply J. W. Edwards, 747 Queen street, west, Toronto. 18d 130 2962

FOR SALE —PRETTY CEMENT urns, building blocks; pipes and chimneys. Apply J. W. Hall, 677 Water street. 6d 121 3038

FOR SALE—COCKER SPANIEL Pups. Apply third house on Edison avenue from Monaghan Road 3d 122 3114

A REDBIRD BICYCLE FOR SALE 22 inch frame, good tires, almost new. Apply 402 Monaghan Road. 3d120 3076

FOR SALE — THE EXAMINER has some rent receipts in check book form, with stub attached 10c a book. These are handy and cheap. Call to-day. 12d

FOR SALE — ONE TWO H. P. motor C.G.E., 3 phase, 60 cycle 220 volts. One one-quarter H. P. Motor C.G.E. 3 phase. One power grind stone with guage and trough. One Bracket Band Saw, capacity 30" width by 12 1-2 feet high, complete with saws. A lot of shafting and pulleys, for particulars apply Review Office. 26d 133 3085

HIGH-CLASS PERCHERONS

The two beautiful jet black Percheron Stallions, both winners of second prize at Ottawa winter fair, 1921, also a chestnut Hackney Stallion, a grandson of Polonius, the greatest Hackney sire living or dead. This young stallions first six relations are all champions.

These stallion are all in Form 1 and will stand for service at Pear Lawn Farm, Lot 19, Concession 4, Otonabee. Terms to insure $13.00, $3.00 dollar cash at service, balance of $10.00 due Feb. 1st. Parties selling or disposing of their mares, must pay full insurance whether in foal or not.

Wanted at once a good man to handle one Percheron on route. —HERBERT J. MILLER, Owner. 6d 125 1w 22 3399

Boastfulness is a wretched habit but the other extreme is just as bad. Because sooner or later people are going to believe you when you say you don't know anything. A psycho analyst would tell you that you have an "inferiority complex" which, in plain English, means that you have a habit of telling everyone what a poor worm you are.

Among the odd birds of Australia are the black swan, the lyre bird, the honeysucker and the brush turkey.

NOTICE

HENRY BROS., CARPENTERS and builders. Estimates given on repair and new work. Orders will receive prompt attention. residence 14 Murray street. Phone 1024. 26d126 2912

TAXI — SPECIAL PRICES TO all dance pavilions and trips of any kind. O. Deyell, phone 1018. R. Price, phone 60. 13d122 2905

BAGGAGE AND EXPRESS — Prompt service. Vincent's, phone 1562J. 26d143 3070

MOVING AND CARTING — ANY distance. Phone 1440M or 991 R 2. Beatty Bros., 35 Conger Street. fs-26 28 1723

IMPLEMENTS — R. H. KNOX, JR Lakefield, agent for Massey Harris implements. Phone 103. Repairs in stock. 26d135 3150

WE CLEAN CARPETS WITH A Vacuette! no electric; no beating, every home can use it; free trial. Phone 1940W. 12d120 2872

CHIMNEYS.

BEFORE YOU START YOUR spring cleaning, have your chimneys, furnaces and pipes cleaned. Phone 1851W. 26d128 2606

PEEL'S AUTO AND TAXI — Phone 1288J. 225 Lake street. 6d124 2596

NOTICE — RAG MATS AND carpets woven to order. 324 Downie street, near Charlotte street. 4d121 3065

FREE SUMMER PASTURE FOR quiet horse for 1 week's work. Apply at Examiner for address. 3d120 3043

WORK WANTED

WOMAN WANTS WORK BY the day. Apply Examiner for address. 3d120 3358

HANDY MAN WOULD LIKE a few odd jobs, any description, in town or out. 'Phone 693J or Box 3100 Examiner. 3d 122 3109

WORK WANTED BY A HANDY man around the house or lawns. Energetic and trustworthy. Phone 1834J. 3d120 3072

WORK WANTED — WIDOW Wants position as a housekeeper. Apply Box 3002 x iner. 6d120 3002

EXPERIENCED BOOK-KEEPER, with a knowledge of accountancy, is prepared to do work evenings at reasonable charges. Apply Examiner. 3d121 3099

BOARDERS WANTED

BOARDERS WANTED.—APPLY 585 Aylmer street. 3d 122 3116

WANTED — 2 GENTLEMEN Boarders. 5 minutes walk from C.G.E.; in good locality. All convenience; use of 'Phone. Apply to Examiner for address. 3d 122 3118

WANTED

First class CHEF for fishing camp at Burleigh Falls from June 12th to September 15th. One with hotel experience is preferred. Good pay to right party.

Address, The Burleigh Falls Fishing Club, 319 Superior Bldg., Cleveland, Ohio, U.S.A.

THE HOME CIRCLE

NEW EVERY MORNING

Every day is a fresh beginning.
Every morn is the world made new
You, who are weary of sorrow and sinning,
Here is a beautiful hope for you—
A hope for me and a hope for you.
All the past things are past and over
Tasks are done and tears are shed,
Yesterday's errors let yesterday cover;
Yesterday's wounds which smarted and bled,
And healed with the healing which night has shed.

Yesterday now is part of forever,
Bound up in a sheaf, which God holds tight,
With glad days, and sad days, and bad days, which never
Shall visit us more with their bloom and blight,
Their fulness of sunshine or sorrowful night.
Let them go since we cannot relieve them
Cannot undo, and cannot atone;
God in His mercy, receive and forgive them;
Only the new days are our own,
Today is ours and today alone.
Here are the skies all burnished brightly,
Here is the spent earth all reborn,

Here are the tired limbs springing lightly,
To face the sun and to share with the morn,
In the charm of the dew and the cool of the dawn.
Every day is a fresh beginning.
Listen, my soul, to the glad refrain,
And in spite of old sorrow and older sinning,
And puzzles forecasted and possible pain,
Take heart with the day and begin anew.

To most youngsters, mother's incessant habit of picking up seems very useless and they can see no reason why it does any harm for their coats and hats to be draped across the chairs in the living room or for the floors of their bedrooms to be littered with an assortment of shoes. But mother knows if she didn't cultivate this very annoying habit, she would soon be buried under the debris. Of course, to the younger members of the family, there seems to be no danger of such a thing, for they never see more than three coats and six pairs of shoes out of place at one time thanks to mother's vigilant eye. However, some day they should just stop and count the things they have left out of place, and they would surely be surprised. Then they would understand mother's constant demand that they pick up their belongings.

Quite often when we think of the hardships that were endured by our pioneer fathers, we cannot but wonder what the girls of to-day would do under the same circumstances. Did the hard life make those brave enduring wives and would they have been just as spoiled if they had lived in the present day of luxury? That may seem a little hard on our girls, but isn't it true that they do expect a great deal more from life, especially after they are married, than they are willing to put into it? Thank goodness, this is not true of the small town girl as much as it is of the city girl.

Work, love and play make a strong trio. They brace and reinforce each other. Yet they all leave us rudderless and unsatisfied without prayer. They can attain creative power only in worship, which is the source of originality, because it sends us to our origin. The harder we work and play and the more intensely we devote ourselves to whomever and whatever we love, the more pressing is our need for refreshing ourselves in an appeal to God.

Every marriage contracted has its own individual problems. An outsider never knows the real statistics of the case and is consequently, very foolish indeed to interfere. He would indeed, be "rushing in where angels fear to tread."

However, there are a few basic laws about marriage which nearly every one can learn by observation. One of these is that cheerfulness on bothe sids would do much to create harmony. Since we are human beings it is to be expected that there will be times when trouble or worry gets the best of us and we find ourselves floundering about waist-deep in the slough of despondency. At such a time we need a steady, cheerful partner to drag us out, not one who will jump in the mire with us and drag us farther down. That feeling which we call "the blues" is a hard one to fight against. Its influence is insidious and often gets the best of the most cheerful nature, but on the other hand, there is nothing like cheer to chase the blue devils away. They fly from it as from a bitter enemy, which indeed it is.

So when your better half is sunken deep down in the slough of despondency try and give him a helping hand instead of jumping in with him. Don't irritate him with foolish laughter and senseless talk. Just be steady, sympathetic and disappear from the horizon in short order.

Fatal airplane accidents in France have no apparent deterrent effect on passenger traffic.

Mrs. Margaret Smack, 107-year-old colored woman of Philadelphia, is probably the oldest woman voter in the country.

An English inventor's shoes are fastened with spring steel clamps, which closely resemble the strings which they replace.

Re Canadian Bankruptcy Act

And Estate of Geoffrey O'Brien, Authorized Assignor

Tenders will be received up to and including **SATURDAY NEXT, THE 27TH INST.**, for the purchase of the house and lot situated at 553 Gilmour street, Peterboro.

Tenders should be in a sealed envelope addressed to the undersigned, and must be accompanied by a marked cheque for not less than 10 per cent. of the amount of such tender, made payable to the undersigned.

Highest or any tender not necessary accepted

HUGH K. MIDDLETON, Authorized Trustee
435 George St., Peterborough.

5d124 3382

FOR SALE

Solid red brick house, all conveniences, newly decorated throughout; large double lot and garage; situated in a first class residential section. Easy terms. Price ... $4700

Five roomed red brick house, situated in the south end; good lot. Price $2300. Cash payment of $300.

White brick house, situated central. All conveniences; nicely decorated. Price $3200. Terms.

A number of farms and houses to choose from.

DAVID MAHOOD
— 181 Charlotte Street
Residence 1131W — Office 1156
'Phones:

"Its Confidence That Counts"

Extra Special Used Car Bargains at the DUFFUS MOTOR SALES

No. 136—1915 Ford Touring Car, in the best of condition, painted like new. A Bargain.
No. 144—Ford Chassis, in running order $85
No. 155—Ford Touring $350
No. 157—Ford Touring $200
No. 158—Overland. Will be sold as it is for $100
No. 164—Ford Light Delivery, with closed-in body $325
No. 174—1918 Ford Touring at $250
No. 176—Closed-in Light Delivery, late model, with starter, good motor $450
No. 181—1921 Ford Touring, complete with markers A1 order, painted like new $400
No. 184—1921 Light Delivery, complete with starter, at $425
No. 195—1921 Ford Touring.
No. 197—Old model Ford Touring; will be sold very cheap.
No. 198—1920 Ford Touring Car, complete with 1922 markers, at $430
No. 200—A splendid Ford Touring. This Car looks and runs like new, at $325
No. 201—1921 Ford Touring Car, complete with 1922 markers and shock absorbers. See us.
No. 202—Ford Light Truck, with good-sized box on the back; good running order, at $140
No. 205—1920 Ford Coupe, complete with 1922 markers and shock absorbers. Will be sold cheap.
No. 206—Ford Touring, at $235
No. 209—Ford Touring, complete with 1922 license $250
No. 210—Ford Sedan, late model, in good shape and in the best of mechanical condition; painted like new. See this if you want a bargain.
No. 217—Ford Light Delivery, 1922 markers; genuine Ford starter, wire screen body, complete..... $400
No. 221—A 1920 Ford Touring Car, complete with genuine Ford electric starting and lighting system and 1922 license; privately owned.. ..... $450
No. 222—Ford Touring, 1917 model, complete with 1922 markers. This is in splendid running order... $250
No. 223—A dandy Ford Touring, at $325
No. 225—Ford Touring Car. Good value for the money, at $165
No. 226—A Light Delivery Truck, now going through our Shop. Will be sold cheap.

This is partial list of Cars actually in stock. We have also listed with us some Used Ton Trucks that can be bought right; and likewise we can put you in touch with some good buys in several different makes of Second-hand larger Cars.

It is a pleasure to show you our stock and give you any information you require, whether you buy or not.

We guarantee the mechanical condition of every Car sold to be just as represented. If a Car proves otherwise, we will make same good at our own expense, or allow the full purchase price on any other New or Used Car in stock. Clear title guaranteed to every Car we sell. Storage Free until required.

BUY NOW on the DUFFUS MOTOR SALES plan. It's your safeguard. We teach Free and give full instructions on how to take care of your Car.

DUFFUS MOTOR SALES
Cor. Water and Charlotte Streets
Phones—Office & Sales, 1760
Service & Parts, 1761

For Sale

Brick House, 7 rooms, 3-piece bath, lights and gas, newly decorated, lot 50 x 200, west side $3,300
Brick House, 6 rooms, toilet, water, lights and gas, central, $3,000
Brick House, all modern, hardwood floors $4,300
10 Acres, brick house, good barn, good orchard, close to city $4,500
50 Acres, good buildings, all working $5,000

McIntosh & Storey
190 Charlotte St. Phone 1623J

TO RENT

Medium-sized Brick House, situated on Park Street North; partly modern. Immediate possession. Rent $20.00 per month.

Medium-sized Brick House, situated in the South-end, partly modern. Immediate possession. Rent $25.00 per month.

A real Up-to-date Apartment, in the West-end. Possession immediately—5 Rooms. Rent $50.00 per month.

FOR SALE

A very good Brick House, all improvements, situated on Homewood Avenue; large lot. Immediate possession. Price right and reasonable terms.

Apply

J. T. O'CONNELL & CO.
136 Hunter Street W., Peterborough.
'Phones—Office 376, Residence 1359.

BUILDER'S SUPPLIES

If you will bring in your requirements, we will be pleased to give you an estimate on Rough and Dressed Lumber, as well as Interior Trim. We can supply you with everything that you will require for building a New Home, including Bricks, Bishopric Stucco, Plaster Base, Sheathing, Roofing, Frames, Sash, Trim, Hardwood Flooring, Doors, Combination Screen and Storm Doors, also Garage Doors. We have several new Door designs, 85 to choose from. Call and see our Finished Samples of Doors, Hardwood Flooring, etc. Also see us for Price on Kitchen Cabinets, made to order.

SCREENS

We have to offer you, a Screen for every Door and Window in your Home, including Stationary and Sliding Screens, Casement and French Window Screens; also for Porch or Balcony. They are unrustable, light in weight, combined with strength and rigidity, and easy to operate. We make Screen Doors to any specifications, of any woods and in any finish. Our Doors are symmetrical in appearance, and have as large an area of Screen Cloth as is consistent with the strength of the frame.

MORDEN & SPRY
14 Bank of Commerce Bldg.,
'Phone 526, after hrs. 1448-F
Office Open Saturday Afternoon and Evening.

FOR SALE

6-Roomed House, 3-piece bath, large garden, cement cellar, south ... $2,800

9-Roomed House, hot water heating, mantle, part hardwood floors, west-end section. A good one $7,500

One Building Lot for sale on Walnut street, high, dry and level, with sewer, water and light, at a low figure.

BY T. WALKER & CO.
163 Hunter St., W. Phone 1002

SOUND ADVICE

"Waste Not Want Not"

These words were never more true than when spoken of in connection with money.

Cash in the pocket encourages careless spending. You will find it easy to save if you keep your "spending money" in the Savings Department of this Institution.

"He saves much who saves a little with regularity."

Interest is added to deposits four times a year on the daily balance.

Start your Account TODAY.

*

TORONTO SAVINGS AND LOAN COMPANY
437 George St.
Peterborough
OFFICE HOURS:
9 a.m. to 4 p.m.
Saturdays, 9 a.m. to 1 p.m.

MAIL EDITION

The Evening Examiner

PRICE THREE CENTS — PETERBOROUGH, MONDAY, MAY 22, 1922 — PRICE THREE CENTS

Advertise in order to get or build up your business. Then continue to advertise in order to keep your business-keep what you get, and get more

Many Lives Lost in Collision at Sea---One Vessel Sinks

Two Vessels Collide In Dense Fog One Goes Down With 100 People

Steamer Egypt Goes Down in Twenty Minutes, Carrying Passengers and Crew, After Collision With the French Freight Steamer Seine. Heroic Rescue Work By Crew of Freighter.

BREST, May 22.— Canadian Press.) — Ninety-eight persons are missing and 242 were saved of those who were on board the British steamer Egypt when it was sunk off the Island of Ushant Saturday night by collision with the French steamer Seine, according to latest official figures. Capt. Iracon was nine miles from the scene and replied to distress signals with the assurance that she was speeding to the spot. According to Egypt's purser she floated only twenty minutes after her plates were crushed in by the Seine. The Egypt, he declares, was not moving at the time of the accident, lying to on account of the dense fog.

Suddenly there came the warnwarning shriek of siren on the Seine and the latter loomed up out of the fog and darkness and struck the Egypt amidship.

LONDON, May 22. — Late last night the Peninsular and Oriental Steamship Company announced that only 38 passengers had sailed on the Egypt and gave out a list of the names of 28 of those passengers who were rescued and landed at Brest.

BREST, France, May 22.—(Canadian Press.) — Nearly 100 persons perished Saturday night when the Peninsular and Oriental Line steamer Egypt sank off the Island of Ushant after collision with the French freight steamer Seine.

The Egypt sailed for London from Bombay Friday with forty-four passengers and a crew of 290. A roll call on board the Seine after the disaster showed that at least fifteen of the passenegrs and eighty of the crew of the Egypt were missing.

The collision occurred during a dense fog within 22 miles of the Armen Lighthouse. The dinner gong was about to be sounded on board of the Egypt. Many of the passengers and most of the men were on deck. The shock threw persons into the sea, others jumped, and a number went down with the ship, which sank in twenty minutes. The Egypt was rammed amidships on the port side.

The Seine, badly damaged, reached Brest yesterday with 29 rescued passengers, more than two hundred of the crew and the bodies of twenty dead. The captain of the Egypt is among the saved.

When the collision occurred there was a rolling sea. Some of those rescued charge that the Indian sailors on board took to the lifeboats immediately the vessels crashed so that a large number of the passengers and crew had to shift for themselves. Those who jumped into the sea and who could not swim, scrambled about for bits of wreckage to which they might cling. Many of these were rescued. They floated about in the fog after the Egypt went down, calling for help. The sound of their voices directed members of the crew of the Seine in small boats who were patrolling the sea, picking up both living and dead.

In some instances the rescue crews came upon persons clinging to bits of debris who let go and sank just as aid for them was at hand. The small boats on numerous occasions sought vainly in the fog to locate persons lifting cries of distress through the fog. Among the known missing are the doctor and chief engineer of the Egypt.

The Egypt was a vessel of 8,000 tons. The Seine was bound for Havre when the disaster occurred.

Captain Le Barsio, of the Seine, in describing the disaster, said: "I was at my post on the upper bridge Saturday evening at seven o'clock, fifteen miles from the Armen Light. The sea was calm with a slight swell. The fog was very dense. I was listening for fog horns and proceeding at the slow speed of five knots.

"In less time than it takes to tell, a great steamer emerged from the fog. It struck my ship and tore away the forward works and moved on at a great speed. I immediately ordered our engines reversed

"I saw nothing further, but then I began to hear cries of horror that told me of a catastrophe. I went in search of the striken vessel in the fog and darkness. I found her in twenty minutes.

"She lay on her port side, ready to turn over. Water was pouring into a long, deep tear in her side plates. Cries and wails of despair were to be heard coming from the steamer. Passengers were seen running about on the decks, as the steamer was about to go under. I saw a man throw himself into the sea with two little children in his arms. The ship-wrecked people in the sea clung to floating debris. I had all my lifeboats lowbered. It was particularly perilous work, for we were on the main path of the vessels going from the open sea to the English Channel. I stayed at the scene of the wreck until twenty minutes after 11 o'clock Saturday night."

Corns?

—just say

Blue-jay

to your druggist

Stops Pain Instantly

The simplest way to end a corn is Blue-jay. A touch stops the pain instantly. Then the corn loosens and comes out. Made in two forms—a colorless, clear liquid (one drop does it!) and in extra thin plasters. Use whichever form you prefer, plasters or the liquid—the action is the same. Safe, gentle. Made in a world-famed laboratory. Sold by all druggists.

Free: Write Bauer & Black, Toronto, Dept. 221 for valuable book, "Correct Care of the Feet."

Reindeer Flour

And the up-to-the-minute housewife are inseparable.

JOHN DEER "LOW-DOWN" AND TUDHOPE-ANDERSON'S

Manure Spreaders

Gasoline Engins

Fork & Stable Fittings

REAL ESTATE

acres for sale on the shore of hemong Lake, with half a mile ront. Excellent situations for summer resorts.

300 acre farm in Cavan, with first-class buildings.

R. C. HEARD

AGRICULTURAL AGENCY

379 Water Street

POST OFFICE BURNED.

KALADAR, Ont., May 22.—(Canadian Press.) — Fire of unknown origin Saturday night destroyed the Foster store building here in which was also located the post office and dwelling. The flames had made such headway when discovered that nothing could be salvaged from the store or the living apartment. The property was partly insured.

HURLED TO DEATH BY ROLLER COASTER.

NEW YORK, May 22.— (Canadian Press.)—Henry Spitz and Bella Fortgang were killed, and six persons seriously injured yesterday, when they were hurled from a roller coaster car at Starlight Park. The accident is said to have happened when the operator threw on the emergency brakes because of two persons standing up in the car.

Headaches

Are Usually Due to Constipation

When you are constipated, there is not enough lubricant produced by your system to keep the food waste soft. Doctors prescribe Nujol because its action is so close to this natural lubricant.

Nujol is a lubricant—not a medicine or laxative—so cannot gripe. Try it today.

Nujol

For Constipation

GREAT TEACHER DIES IN OTTAWA.

OTTAWA, May 22.— (Canadian Press.)—One of the ablest educationists in the Dominion and an outstanding resident of Ottawa, Dr. James F. Waite, for many years Principal of the Ottawa Normal and Model Schools, died at St. Michael's Hospital, Toronto, at an early hour yesterday morning.

INSURANCE TEST CASE COMES UP IN FREDERICTON

Constitutionality of Act Calling For Provincial License is Questioned By Boston Broker.

ACT DISCRIMINATES.

FREDERICTON, May 22. — (Canadian Press).—In counsel's argument before Police Magistrate Limerick in the insurance test case in which Stephen E. Barton, an insurance broker of Boston, is charged with soliciting insurance in the Province without a Provincial license, as required under the Provincial Corporations' Tax Act of 1921, the constitutionality of the act has been questioned.

One of the points raised by J. B. MacNair, for the defendant, was that the province had no jurisdiction under the British North America Act to impose such taxation and that the act was such that it discriminated between residents and non-residents of the Province, and as such was ultra vires.

Judgment has been reserved.

GRAIN STEAMER COMPLETE LOSS IN SERIOUS FIRE

Steamer Conestoga and Cargo of Wheat Completely Destroyed in the Canal at Ogdensburg.

$250,000 LOSS.

OGDENSBURG, N.Y., May 22. —(Canadian Press.)—The steamer Conestoga, loaded with wheat, bound from Port Colborne to Montreal, burned to the water's edge in the Cardinal Canal here yesterday afternoon. The loss is estimated at $250,000.

The blaze broke out when the big freighter was in the lift lock of the canal, but her crew of 22 stood by their posts and succeeded in steaming out of the lock. Several of the crew were badly burned in their efforts. The cause of the fire is unknown.

WIFE SAYS FORMER MAYOR INCAPABLE.

OTTAWA, May 22.— (Canadian Press.)—Proceedings to have George Arthur Burgess, a wealthy Carleton Place man and Mayor of that town for 1921, declared incapable of conducting his own affairs were commenced in weekly court here Satlurday before Justice Orde by Mrs. Burgess. She is seeking to have the control of his business taken out of his hands and placed in her charge.

The proceedings Saturday were for the purpose of obtaining leave to have the issue tried at a regular session of the Supreme Court of Ontario. Mr. Justice Orde, after receiving numerous affidavits, and hearing counsel for both sides, reserved decision on this point.

ENGINEERS REACH TRIAL AGREEMENT.

LONDON, May 22.— (Canadian Press.)—The negotiating committee representing the employers and 47 engineering unions but excluding the Amalgamated Engineering Union have reached a tentative agreement which will be submitted to the individual unions on Tuesday. The members of the unions are now locked out owing to their refusal to sanction the claim of the employers for greater managerial control, especially in the matter of overtime.

ARRESTED FOR THEFT.

MONTREAL, May 22.—Arrested as he was stepping from the gangway of the Anchor Liner Elysia, Lieut. Robert Donley Ward-James was taken into custody here Friday afternoon and appeared before Judge Monat Saturday, charged with stealing £720, the property of the Royal Air Ministry.

Ward-James pleaded not guilty and agreed to waive proceedings before returning to England where he is wanted by Scotland Yard.

FLOOD WATERS NEAR WINNIPEG NOW RECEDING

City of Winnipeg is Now Declared to Be Out of Danger. Situation Was Alarming.

DROP OF 18 INCHES.

WINNIPEG, May 22. — (Canadian Press.)— Winnipeg is out of danger, the Red River is steadily falling and there has been such a decided drop in the Assiniboine at areas which were inundated that the flood water is flowing back fast into the river.

"Latest figures available show that ther is now no danger of flooding in Winnipeg," said W. P. Brereton, City Engineer, last night.

"The peak of the flood at Emerson was reached several days ago and the volume of water at that city was not sufficient to affect us seriously here. While the situation was alarming last week, with both rivers rising simultaneously and reports indicating that a much higher level would be reached at Emerson I don't think any trouble need be anticipated now. The Assiniboine crest has apparently swept past the city and there will likely be some dissipation in the volume of the Red from that recorded at Emerson before Winnipeg is reached."

Encouraging news was received from Portage la Prairie. It was to the effect that the Assiniboine had dropped about 18 inches since Saturday morning. In the Poplar Point neighborhood a good deal of the flooded land had been remedied and the authorities were getting to patch up sections of the road which had been damaged.

Much of the flood water in the Hutterite territory around Iberville has flowed back into the river, in which there was another drop of six inches yesterday.

STAGED A WELCOME FOR THE PREMIER.

LONDON, May 28. Canadian Press. — Premier Lloyd George's adherents staged for him an enthusiastic welcome on his return to London on Saturday from Genoa. They gathered in numbers by preconcerted plan at Victoria station. The channel boat was delayed by fog and the crowd had to wait longer than was expected. The premier was met with tremendous cheering and he had to stand a rapid fire of cangratulations from peers and commoners. The Duke of Athol, representing the King, welcomed the Premier.

FAVORABLE REPORT OF WESTERN CROP.

EDMONTON, May 22.—(Canadian Press.—According to an official crop report issued by the Department of Agriculture, the third week in May finds practically all of the Alberta wheat crop in the ground the grain beginning to show while seeding of oats and barley is well under way in all districts. The weather has been cool, and showery with few warm days and the growth has been rather slow. Moisture conditions continue to be generally satisfactory especially in the south where there has been heavy precipitation. The seed has taken strong root and there has been no frost nor soil drifting. The fall rye crop presents a satisfactory appearance, in some places having a growth of four inches. Alfalfa growth has been backward and in one or two sections was winterkilled.

LAND SETTLEMENT PLAN FOR CANADA.

TORONTO, May 22. Canadian Press. — Comprehensive national land settlement plan embracing every province in the Dominion, has been evolved by the Western Canada Colonization Association, and contemplates settlement within ten years at an expenditure of thirty millions of dollars of ten million acres of idle land close to railways in three provinces, and of vacant farms in Ontario, Quebec, Maritimes and British Columbia.

UNEMPLOYED ARMY EATING REGULARLY.

BOWMANVILLE, May 22. Canadian Press. — General McDonald's army of unemployed marching to Ottawa to seek aid are being well received along the line of march, and so far they have been able to eat regularly. Whitby's mayor gave them a warm welcome on Saturday and supplied them with supper in the town hall while the storekeepers donated provisions. They met the same kindly treatment at Oshawa and at Bowmanville, which they reached yesterday, they had dinner and a good rest.

CIVIL STRIFE HAS NOW BROKEN OUT IN BALKAN STATE

Conflicting Reports From Bulgaria Tell of Attempt to Overthrow King Boris

EXPEL RUSSIANS.

VIENNA, May 22.—(Canadian Press). — Conflicting reports have reached here of a Bulgarian revolution. Despatches from Belgrade say that King Boris has fled to Varna and that Premier Stambouinsky, who represents the peasants and agrarians, has with his followers proclaimed a Republic. A state of civil war, it is further reported, exists, and fifteen of General Wrangel's officers have been expelled.

Agram advices, however declare that a train from Sofia arrived at Belgrade at 5 o'clock Saturday afternoon and those aboard reported comparative quiet. Genedal Alexandrov having issued a counter-proclamation at Sofia calling upon the populace to remain loyal to the King.

Tchitcherin and Stambouliisky, according to an Agram paper, reached an agreement of Genoa that if the Bulgarian Premier would expel Wrangel's troops from Bulgaria, he would have the support of the entire Bulgarian Communist element. A despatch to the Freiepresse from Sofia, says that an attempt to carry out the expulsion of these troops precipitated trouble.

SNAPPY ADDRESS IN MONTREAL BY AGNES M'PHAIL

"Men Have No Corner in Brains, Nor Have the Women in Virtue. It is Pretty Well Divided Up."

FOR THE FARMER.

MONTREAL, May 22. —(Canadian Press.)— Class consciousness among the farmers was strongly urged by Miss Agnes MacPhail, M. P., in her firt address in Montreal on Saturday night when she spoke here as the guest of the Notre Dame de Grace Women's Club. She declared that the farmers had been forced by combination of other interests to get together to protect their own requirements and she remarked that if any of the Progressives in Parliament wished to say they were not there in the special interests of the farmers, she wondered what they were there for at all. The farmers had been driven to concrete political effort and she hoped the movement would continue.

Miss MacPhail spoke strongly in favor of a general reduction in the tariff, especially as it would assist farmers in buying what they needed. She further criticized what she described as a combination of the transportation and banking interests with the Canadian Manufacturers' Association with a view to securing all the protection and benefits they needed.

Referring to the women's movement Miss MacPhail said: "People say that women should keep their place. So I also say that men should keep their place. If we both keep our place and do our duty the world will be the better for it."

She added that she was a feminist if that meant women are all and men nothing. The men have no corner in brains; or have the women in virtue. It is pretty well divided up."

The flag of the German republic has never been flown in some parts of Germany.

PREMIER TELLS GOOD RESULTS OF CONFERENCE

Lloyd George Tells How the Meeting at Genoa Prevented Bloodshed in Europe.

BITTER FEELINGS.

LONDON, May 22 (Canadian Press). — Premier Lloyd-George, in an interview on his arrival home on Saturday, dwelt mainly on what he characterised as "the most dramatic spectacle I ever witnessed in any conference," when the representatives of more than thirty nations rose and solemnly pledged themselves in the face of the world to non-aggression.

"We must remember" he added, "that only a few weeks ago armies were massing on frontiers extending thousands of miles with the evident intention of marching against each other. By the Genoa Conference their march has been arrested."

The Premier declared himself absolutely convinced that the Russians were sincere in their desire for pacification and dilated on the significant fact that nations which formerly hardly were on speaking terms gathered around the same table, exchanging civilities and courtesies. He believed this better feeling would be permanent, because, as he put it, "it represents a very deep-seated feeling in the hearts of the people of Europe who are tired of fighting and want peace to resume their ordinary vocations."

The Premier also declared that he hadn't the faintest doubt that an overwhelming majority of the French people desired peace, and that what had been done at Genoa would reverberate through Europe and America, because "it has given expression to something deep in the hearts of the people."

Remarking that he had been working, morning, noon, and night, and had not had a meal, which was not a meal, to discuss something with some one or another. He stated that he was going to the country, but would return on Tuesday for a Cabinet meeting.

The Premier confirmed the report that he was not going to The Hague conference, adding that the British Government would choose the best possible man for that job.

A BAD WEEK-END REPORTED BELFAST.

The Death List Estimated at Thirteen. Many Outrages.

BELFAST, May 22. Canadian Press. — This has been one of the worst weeks in the experience of the city. Shooting, incendrianism, bombing and outrages generally have been numerous. Exact number of deaths is not known but it is believed that they will reach thirteen.

FIRST JEWISH LOAN IN HISTORY OF WORLD

JERUSALEM, May 22.— (Canadian Press.)—The first Jewish municipal bond issue in history, amounting to £80,000, has been authorized by the Palestine Government for the Township of Tel-Aviv, the self-contained Jewish municiaplity near Jaffa. The obligations are secured by taxation, the bonds being issued at 6 per cent., repayable in twenty years.

Bernard A. Rosenblatt, of New York, United States' member of the Zionist Executive to Palestine, is leaving for New York on June to arrange for the underwriting of the loan.

Police Round Up Gang Of Bandits in London

Detectives and Police Believe They Have Captured Men Who Held Up the Wyoming, Ont., Branch of the Bank of Toronto and Escaped With $13,000 Last October.

LONDON, Ont., May 22. Canadian Press. — With the arrest of four London men and the seizure of a touring car of the latest model, Provincial police working in conjunction with Pinkerton detectives, believe they have the members of gang of bandits who on the afternoon of October 20 last held up the Wyoming, Ont., branch of the Bank of Toronto, overpowered the staff, and escaped with $13,000 in cash.

The quartette rounded up on Saturday night at various points throughout the city, and lodged immediately in the Middlesex county jail, gave their names to the authorities as Edward A. McMullen, 28 years old, mechanic; "Jack" Yohn, 27, cigar maker; George Anderson, 28, railroad fireman, and William Ayers, 28, painter.

Provincial officer Arthur Palmer who headed the police squad, comprising Leslie Atkins, Sarnia, provincial officer; George Tustin, London, and members of the Pinkerton Detective Agency, reports that in only one instance was any attempt made by the alleged gunmen to resist arrest. McMullen was located late in the evening travelling east on Dundas street, in an Oldsmobile machine. When approaching Adelaide street, the officers overtook their quarry, bringing the speeding car to a halt. As the driver was making his escape over the backseat McMullen is stated to have drawn a revolver but was overpowered before he could shoot. The driver was not captured. One of the prisoners was captured with little difficulty, while proceeding on Dundas street, wihle the others were taken into custody, it is said, with equal ease, one at his home and the other at the home of a girl friend.

All the men with the exception of Yohn, have been lifelong residents of London. Yohn moved to the city more than ten years ago from Jamestown, N.Y. Yesterday afternoon Harry Lambert and Ernest S. Taylor, manager and teller, respectively, of the Wyoming bank, viewed the suspects at the county jail accompanied by the police squad who effected their capture.

Following the visit Officer Palmer stated that they recognized certain of the prisoners, but would not state definitely just which ones have yet to be identified. The prisoners have been remanded for a week for trial during which time it is expected that other members of the bank staff as well as A. McKay, a resident of Wyoming, who was in the bank at the time of the robbery will be brought to the city to identify the prisoners.

The robbery was staged just as the bank was closing at 3 p.m., on Oct. 20., when four armed men entered, leaving the machine a few yards distant in charge of the fifth member of the gang.

Unknown to other members of the staff, one man entered the manager's office and compelled Harry Lambert and A. McKay, a client of the institution, to lie flat on the floor.

In the meantime a second man entered the bank proper and asked the tenant, Ernest Taylor for the change of a $10 bill. The latter turned to get the money, and when he looked up was covered with a revolver and told to lie on the

(Continued on page 5).

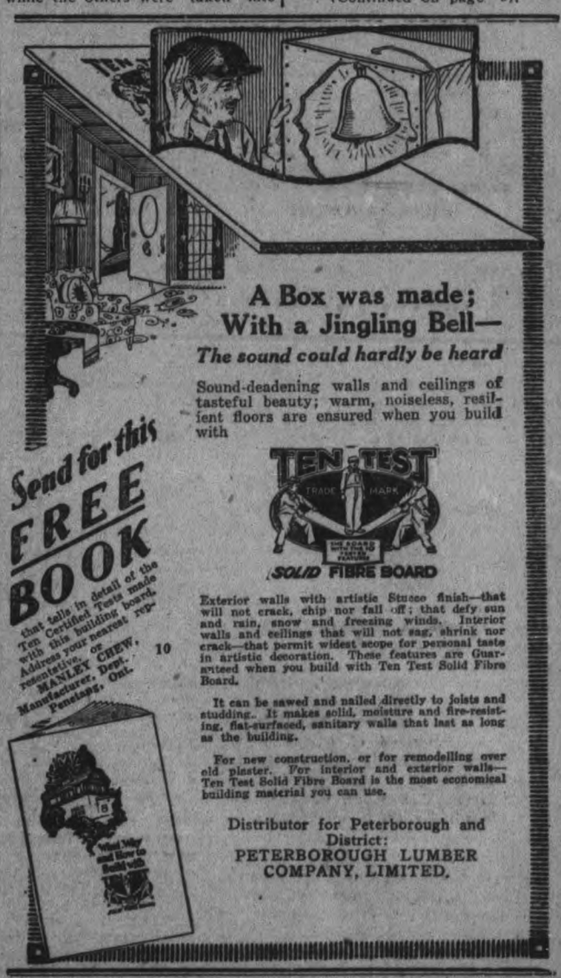

A Box was made; With a Jingling Bell—

The sound could hardly be heard

Sound-deadening walls and ceilings of tasteful beauty; warm, noiseless, resilient floors are ensured when you build with

TEN TEST

SOLID FIBRE BOARD

Send for this FREE BOOK that tells in detail of the Ten Certified Tests made with this building board. Address your nearest representative, or MANLEY CREW, Manufacturer, Dept. Penetang, Ont. 10

Exterior walls with artistic Stucco finish—that will not crack, chip nor fall off; that defy sun and rain, snow and freezing winds. Interior walls and ceilings that will not sag, shrink nor crack—that permit widest scope for personal taste in artistic decoration. These features are Guaranteed when you build with Ten Test Solid Fibre Board.

It can be sawed and nailed directly to joists and studding. It makes solid, moisture and fire-resisting, flat-surfaced, sanitary walls that last as long as the building.

For new construction, or for remodelling over old plaster. For interior and exterior walls—Ten Test Solid Fibre Board is the most economical building material you can use.

Distributor for Peterborough and District:
PETERBOROUGH LUMBER COMPANY, LIMITED.

May 24th

Don't forget to take the candies loved by all

Laura Secord CANDY SHOPS

MONCUR'S

DOUBLE-STRENGTH

Lung Syrup

IS A REMARKABLE REMEDY

For Obstinate and Racking Coughs, Colds Congested Lungs, Bronchitis.

People Who Have Used This Remedy Do Not Believe There Is a Better.

PRICE : 35c, 65c and $1.25

MONCUR DRUG STORE 407 George Street

LOWST PRICES ON PATENT MEDICINES

The Evening Examiner

PHONES—Editorial, 1601. Business Office, 1600. Private Branch Exchange to all Departments.

The Examiner is a member of the Audit Bureau of Circulation.

The Daily Examiner, published every lawful evening. The Peterborough Examiner, Limited. Office, 419 George Street.

The Weekly Examiner, published Thursday morning.

The Subscription Price of The Daily Examiner is $6.00 per year, delivered in City; out of town subscribers by mail, $4.50 per year. That of the Weekly Examiner is $1.50.

U. S. REPRESENTATIVES.

Special U. S. Representatives — W. H. Stockwell, 629 People's Gas Building, Chicago, Ill.

New York—Charles P. Miller, 225 Fifth Avenue.

Advertising Rates on application.

R. M. GLOVER, Managing Director.

MONDAY, MAY 22ND, 1922.

REV. D. C. RAMSAY.

Somebody was heard to remark at the baseball game on Saturday that it did not seem the proper thing for a minister to be umpiring a baseball game. The reference of course was to Rev. D. C. Ramsay, of Belleville, who was one of the officials on Saturday. There are too many narrow gauge people like the person quoted. Why in the name of common-sense should fault be found with a clergyman who is doing what he can to make sport clean and fair and honorable? Is Rev. Mr. Ramsay any less of a minister or any less of a man because he likes to mingle with his fellow-citizens in a game of baseball? As a matter of fact, Mr. Ramsay not only likes baseball—by the way he once upon a time played under "Jake" Solomon's management in New Liskeard—but he is an enthusiastic curler and lawn bowler and President of the Belleville Amateur Athletic Association. It is a safe guess that his connection with clean sport has not only broadened Mr. Ramsay's vision and his knowledge of his fellow-men, but that it has given him a hold upon their respect and liking that he has been able to use to advantage in his mission of life. The minister who puts himself upon a pedestal, on a plane from which he cannot possibly come into contact with the problems of the average man, cannot exert the influence that can be brought to bear by a man like Belleville's preacher-umpire, who believes that manly recreation has an important place in the scheme of things and that it is a duty to see that it is given every chance to develop along clean and sportsmanlike lines. Rev. Mr. Ramsay is a better minister because of his participation in sport and athletics on the other hand are enriched because men of his standing in the community are lending a hand.

THE STEVENSON BILL.

The increasing number of automobile accidents might be expected to cause a demand for more rigid traffic regulations. It is a matter for surprise, therefore, that Dr. H. A. Stevenson, the Labor member for London, should introduce into the Legislature a bill to amend the Motor Vehicles Act to permit a speed of 30 miles an hour in the open country. The amendment should be crushed. It would be a direct invitation to the speed maniacs to turn the highways into speedways, for they always think it necessary to shade the limit. When twenty-five miles an hour is authorized they travel at a speed of thirty or thirty-five miles, and with a thirty-mile limit, they would increase their speed to thirty-five and forty. Under certain conditions, of course, thirty miles an hour is not a particularly dangerous speed, but to make it a legal rate would be flirting with trouble. It has always seemed that the French policy of handling automobile traffic is the most effective. France has no speed limit, but motorists are held rigidly to account for all accidents for which, by reason of fast or reckless driving, they may be responsible, and the penalties are such as to make the most irresponsible motorist stop and think. Here in Ontario we have chosen to attempt to hold the speeders in check by naming a limit which cannot legally be exceeded. It is not the best system, but while we have it we should make the best of it by making the limit low enough to be of some effect. To legalize a speed of thirty miles an hour would be to defeat the purpose of establishing a limit, and for that reason the Stevenson bill should get short shift from the Legislature.

THE OTTAWA HIKERS.

The march of several hundred war veterans from Toronto to Ottawa, which is now in progress, is a rather pitiable exhibition of misguided energy that cannot be expected to accomplish much. It is a long hike from Toronto to the Capital, and although some members of the expedition to whom the adventure of the thing appeals will find a certain amount of enjoyment in the trek across country, it is to be feared that nothing but disappointment awaits those who have in the hope of bettering entered upon the enterprise the condition of themselves and their comrades. Although their method of presenting their case is dramatic, there is nothing they can say to the Government that has not already been said by officers of the several veterans' societies, whose Dominion-wide organizations make them more truly representative of the ex-service men than a few hundred Hamilton and Toronto veterans could possibly be, and there is no reason to expect that they will receive anything more substantial at Ottawa than an assurance of the kind that all Governments give deputations that "their requests shall receive earnest consideration." That is scarcely worth tramping several hundred miles of Mr. Biggs' roads to receive. And it's a long, long way back to Toronto.

At a period when thoughtful statesmen are urging a "Back to the Land" movement to develop this and that Dominions, it is quite encouraging to note the enterprise of one, Carl A. Sutter—and Mrs. Sutter—in planning to live in the Maine woods for six weeks as primitive man and woman, says the Montreal Star. Sans clothes, fire or weapons, the adventurous Carl—and Mrs. Carl—will fare forth into the woodland, and make right merry under the greenwood tree, weather and mosquitoes permitting. There are rare possibilities about the venture.

Carl may learn how to swing from tree-top to tree-top, like his simian ancestors. Mrs. Carl may qualify as a lusty Diana, with bow and arrow. Such trifles as posion ivy, stinging nettles, black flies, weasals, bats, stoats, chipmunks, bogs, beetles, and blindworms will doubtless be faced by Carl—and Mrs. Carl—with the same heroic resolution that has enabled them to come to the conclusion that they need a period of Adam-and-Eve existence this Spring.

It would be wholly unfair to surmise that they seek publicity just because Carl—without Mrs. Carl—has arranged to meet a reporter from a Boston paper daily to report to him the adventures of the day. The reports may easily possess a distinctly practical value. As thus: "Monday—Woke at five. Raining. Got shower bath without trouble. Mrs. Carl feeling chilly. Stung by wasp at 10.45 a.m. Hunted for food till three. Wasp sting very sore. Sat down in poision ivy at 5 3.0 p.m. Mrs. Carl sleeping under protection of furze bushes."

The couple who thus sturdily brave the unknown dangers of the North Maine woods may, incidentally, help the police in solving the bootlegging problem. In any event, their experiences cannot but be of use—it only as a warning to other people to spend their holidays in a sensible way.

ANGLO-FRENCH RELATIONS

Are Great Britain and France at the parting of the ways, and is there a prospect of a new alignment of nations in Europe? These are questions which are springing very readily to the lips and minds of observers at the Genoa Conference, because, in all the leading discussions of the Conference, France and Great Britain have been unable to see eye to eye, and the result is that there appears to be a distince clevage between the two nations. Some of the United States, correspondents, particularly Frank H. Simons, take the view that there is a fundamental difference of opinion between Britain and France on the question of European organization, and that this difference of opinion opens up opssibilities of future conflict which cannot be overlooked. Simons even goes so far as to align France into two parties, with France, Poland, Belgium, Roumania, Czecho-Slovakia and Jugo-Slavia on the one side, and Britain, Italy and possibly Germany and Russia on the other. To the lay mind, of course, such a division of Rurope seems unthinkable, and the opinion of Simons, is probably a trifle exaggerated, but there are factors in the European situation which might easily align the nation's into groups on that basis.

The next real testing-time for Europe will come on May 31st when Germany will have to meet a huge reparations obligation to France. If Germany does not reverse the policy which has been announced, the obligation will not be met. The anncunced policy is that Germany can not, and will not, pay the reparations due at the end of this month. This, of course, will be a direct breach of the Versailles treaty, and Premier Poincare, of France, in a recent speech at Bar-le-Duc, announced in unmistakable terms the determination of France to see that the treaty was respected, and, failing this, to take the action permitted by the treaty. This action would be an immediate invasion of Germany, for under the terms of the treaty France has the unquestionable right to occupy the Ruhr valley or to go direct to Berlin.

This, of course, is hwere Britain and France are likely to disagree, for without a doubr Germany looks to Britain to save her from the necessity of paying huge indemnities to France, and also from the risks of French invasion and occupation. The whole question is an intricate economic one, with trade and industrial considerations as the dominating features. In this respect the two countries, Britain and France, have opposite view points, because of opposite needs. France needs money, Britain needs trade to build up her industries. British trade depends on a quick recovery of Europe from its economic chaos, including the recovery of Germany, and France depends on the money owing to her in indemnities to enable her to reconstruct her economic and financial fabric. The determination of France to secure this money from Germany does not meet with great favor in high diplomatic circles in Britain, first, because its payment would hopelessly retard the re-organization of Europe, and secondly, because the occupation of the Ruhr district of Germany, in case of default, would put under French control the richest industrial area in Europe, and would put France well on the way to industrial supremacy. That is why Britain seems to be in sympathy with Germany in regard to reparations. Britain has the bread view of the speedy recovery of Europe, France has the narrow view of her own immediate gain.

These matters, however, although they seem to predict a grave situation in Europe at the end of this month, will hardly bring about a direct break between Britain and France. It is beyond reason that Britain should support Germany in refusing the legal rights of her former ally. So long as the Versailles treaty stands, Britain must play her part in enforcing its obligations, and the world knows that Britain's word of honor is not lightly pledged. In spite of the fears of those who predict conflict in Europe, with France and Britain on opposing sides, we cannot believe that there wil be any rupture of relations between these allied countries. There may be a difference of opinion as to how a certain end may best be reached, but nothing more, and when the 31st of May comes along, it will, in all probability, find France and Britain in perfect agreement on the enforcement of the reparations obligations of Germany under the V3rsailles trezty.—Kingston Whig.

STATE WHEAT POOL

Western Mail: The more the State meddles in matters which are properly subjects of private concern, the less effectively can it perform the true functions of governemnt. This, however, is not to say that the State Wheat Pool has not justified itself, or that it should be lightly cast upon the scrap heap. It owes its existence to very special circumstances Although at the outset it did not meet with a kindly reception from a great number of farmers, there are few to-day who will deny that its operations have been of incalculable benefit to the farmers. Without the co-opertaion of the Commonwealth and the States in organizing the wheat marketing for the growers in Australia during the war period, the farming industry today would be in a very much worse position than it is. The war rendered some such expedient as was devised imperatively necessary, and not for the farmers only, but for the economic salvation of the country. That mistakes were made, and that there was for a time, gross mismanagement in some of the States, will not be denied, but on the whole the scheme undoubtedly made for the stability of the industry, and secured to the farmers financial results that could not in the circumstances have been otherwise obtained.

IRELAND'S NEW LIBERTY

Manchester Guardian: When a nation is governed, or kept ungoverned, because somebody in possession of a large number of firearms is sure that this is the right thing, it matters little whether the tyrant be native or foreign. There can in neither case be any national freedom. A nation's freedom can only be built upon one foundation—the voluntary submission of its members to be individually the servants of the nation and not its masters. Of course we have little right to rebuke any Irishman for not knowing what freedom is, still less how to use it. We gave him no practice till last Christmas. But it is worth our while to look at Ireland and learn what is to be learnt, or relearnt, from this tragic spectacle of a nation coming out almost blinded by long subjection into the strong light of liberty.

TRENCHER MEN AND WOMEN

London Observer: It is evidently true that everybody requires a certain minimum of food to maintain life; but how much more than this is required to maintain good health and when and how it should be taken, depend to a much larger degree than is usually realized on the individual—on the character and amount of the work done, on the manner of life lived, on the idosyncrasies of the particular digestion. The business girl no longer subsists mainly on buns eaten in haste; it is no longer the fashion to pretend that a real lady lives on air and a few chocolates. Education and common sense are triumphing slowly even in this field.

EDITORIAL NOTES AND COMMENT.

There is one sure winner at the Woodbine this year. Hon. Peter Smith can't lose.

At least the Ottawa hikers make copy for the newspapers.

If Lloyd George could only have said what he really thought about the Russians his speech on the Genoa Conference would have been still more interesting.

Incidentally the British Premier declared that the life-line is still there. Germany is liable to steal it, however, if it is not guarded closely.

It is still a case of "Thank Heaven we have the British Navy."

Commeting on bonus, Dr. Theodore S. Woolsey, professor of international law at Yale, says: "When a huge gratuity is given to the members of an army for doing their duty, this gratuity being offered by one political party, or by each party bidding against the other, it then becomes not a gift of gratitude, but a corruption fund, debauching both those who give it and those who receive it."

LITERARY GEMS

REALLY WONDERFUL.

"We got through our work at Quebec very well. The constitution is not, exactly to my mind in all its details—but, as a whole, it is wonderful, really wonderful. When one thinks of all the fighting we have had for fifteen years and finds the very men who fought us every inch now going far beyond what we asked, I am amazed."—George Brown, October 31st, 1864.

Wise and Otherwise

The only nation the Irish seem very enthusiastic about is extermination.

* * *

Some girls get their pictures in the papers and some don't look well in bathing suits.

* * *

The hand that rocks the cradle doesn't know how to tease a jazz strain out of a grand piano.

* * *

The dove may again bill and coo, but life won't seem the same until we manage to delete the bill.

* * *

In any case, the Army must be kept large enough to keep all the swivel-chair seats nicely polished.

* * *

If you can't bring an enemy to his knees by fair means, just brag on him and let Nature take its course.

* * *

Well, which particular hive of mosquitoes and chiggers have you

picked as a place to waste your money and vacation this year?

* * *

The boll weevil is a good Masonic bug. It was raised in the West, travels East, and works on the square.

* * *

At times we fear that the ultimate aim of "Shifters" is to shift the responsibility from the parents to the Police Courts.

* * *

The wayward would exercise a little more prudence if made to feel a litle more respect for our system of jurisprudence.

* * *

When the millennium comes, professional ethics will keep a man from informing you that his competitor is a well-eyed rogue.

* * *

Why go to Patagonia to hunt a pre-historic creature? We saw one the other day dolled up in an effort to resemble a flapper.

* * *

Now that Bryan is fighting Darwinism, his opponents will have a small chance unless they oppose the heresy that the world is round.

* * *

After all, it isn't difficult to become popular if you will lay in a

supply of the things neighbours like to borrow.

* * *

What the doughboy can't understand is why the framing of a bonus law requires so much more mental strain than the framing of a draft law.

* * *

The dear creatures are subtle, and when one of them boasts of the smallness of her feet, she is probably calling attention to her ankles.

* * *

Lloyd-George doubtless has an uneasy feeling that if he doesn't dispose of a few problems at Genoa the folks back home will dispose of him.

* * *

The office cynic looks over the situation, and remarks that if only the fit survive, those who fell by the wayside must have been a sorry lot.

* * *

Lenine tells his countrymen that the relief shipments come from American Bolshevists. That man may have his faults, but he's a darned good politician.

Voice of the People

RECALLED HEARINGS

Editor, Examiner:

Sir,—Might I be permitted space in your paper that I may refresh the memory of the members of the Owners' and Tenants' Association who took part in the meeting held in the G.W.V.A. Hall last Saturday night to discuss the unfairness of the City Council in its dismissal of Fire Chief Grange, and to endorse a resolution asking for a reinvestigation, by refeerring to some of the reports appearing in the Examiner concerning the doings of the City Council in their investigation into complaints of mismanagement at the Fire Hall in responding to a fire at St. Andrew's Manse, Jan. 22nd, and of its finding, which might clear away some of the bitterness and misunderstanding that seem to prevail, and that our Aldermen might be looked upon as gentlemen, and not as the Peterborough Prussians, as one member stated, who seemingly without respect for himself or any one else, sunk his manhood, if he had any, that he might give vent to his feelings. The Examiner, Feb. 1st, gave a detailed account of the Fire, Water and Light Committee meeting which investigated the charges made against the Fire department, and contains nearly one and a half columns of what Chief Grange said who was present at the meeting. On motion of Alderman Gainey and Alderman Hamilton, the Committee passed the matter on to the Committee of the whole Council, finding negligence on the part of the department in not promptly locating the place of the fire. On Feb. 9th, the Examiner reports that the City Council in Committee, after over two hours deliberation, on conditions at the Fire Hall and of the Fire, Water and Light Committee's finding of negligence by the brigade at the St. Andrew's fire, passed a resolution on a vote of 6 to 5, that in the Committee's opinion, the Fire Department is not efficient and it is desirable that a change be made in the brigade's management. All members of the Council were present, except Alderman W. Stocker who was sick. Mr. B. B. Morden, speaking at Saturday's meeting, said that Peterborough's fire loss for last year was $12,000, as to the correctness of this, few can say. The fire losses in the last report submitted to the City Council by the Canadian Fire Underwriters' Association, and appearing in the Examiner of March the 3rd 1922, covers a period of three years, 1918-1919-1920, and shows a total loss during that period of $414,470. Mr. W. Lytle, who also spoke at the meeting seems to get his information from unreliable sources. He accuses the City Councail of injustice done Chief Grange by keeping him till three o'clock in the morning, explaining his action in dismissing a couple of firemen for inefficiency at the Bell Apartments fire. As a matter of fact no firemen were discharged or found fault with at the Bell fire, but Chief Grange appeared before the Fire, Water and Light Committee who were investigating a complaint from the Trades and Labor Council of the brigade's inefficiency through lack of drills. The following is an extract from the Fire, Water and Council at a meeting held Sept. 7th, 1920.

"Drills should take place in the early morning, and if there is not room in the yard for this, upon such highways or in such parks as the Chief may select. The drills should suit the requirements of the men, considering their age and the work they have to do, and should periodically take place in the Fire Hall or on its grounds." Drills don't seem to have suited the requirement sof the men, as it is impossible to trace any record of drill, since that investigation. Of late there were five firemen discharged by Chief Grange without any apparent reason whatever, and if the Owners' and Tenants' Association consider it their duty to defend the interests of City employees they should do it regardless of class or creed.

ALEX MURRAY

NR

TONIGHT

Tomorrow Alright

NR Tablets stop sick headaches, relieve bilious attacks, tone and regulate the eliminative organs, make you feel fine.

"Better Than Pills For Liver Ills"

Get a 25c. Box.

The Warne Drug Company, Ltd.

OSTEOPATHY.

DR. MARY E. DAVIDSON, Osteopathic Physician. Office, 308 Charlotte Street.

DR. BRUCE E. MARSHALL—Osteopathic Physician. Office, 242 Hunter stret. Hours, 9 to 11, 2 to 4 p.m., 7 to 8 p.m. Telephone 116W.

DRS. WALMSLEY & SETTLE—Osteopathic Physicians. Office in Sun Life Building, corner of Hunter and Water Streets. Entrance 124 Hunter Street. Phone 649 Office Hours, 9 a.m., to 9 p.m.

MONEY TO LOAN.

We have funds to loan on Real Estate Security at the lowest rates. GORDON & O'BRIEN. Phone 219.

MEDICAL.

DR. BUCHANAN, F.R.C.S., Edinburgh; M.R.C., Eng.; L.R.C.P., London. Eye, Ear, Nose and Throat Specialist, Hours, 9-11, 2-4 p.m., and 7-9 p.m. Phone 519 Office, corner of Water and Murray Streets

T. GEORGE LOUDON, M.D., C.M., Physician, Surgeon and Accoucheur. Office, 205 Brock street, lately J. Nugent's. Phone 186S. Office hours, 9 to 11 a.m., 2 to 4 p.m., 7 to 8 p.m.

ARCHITECTS.

W. & WALTER R. L. BLACKWELL — Architects. Office, Bank of Commerce Building, corner of Hunter and Water Streets. Telephones, Office, 1300J; Residence, 1272.

W. H. BARRY—Architect. Plans prepared for Monumental, Commercial and Domestic Buildings. Office, 539 Gilmour street. Phone 567.

BARRISTERS AND SOLICITORS

GORDON & O'BRIEN—Barristers, Solicitors, Notaries. Money to loan on easy terms. Special attention to Patents and Trade Marks. Phone 219. G. N. Gordon, J. A. O'Brien.

S. T. MEDD—Barrister, Solicitor Notary. Office over the Dominion Bank, corner of George and Simcoe Streets. Telephone No. 22. Private funds to loan at current rates upon easy terms.

C. R. WIDDIFIELD, B.A., Barrister, etc., and Solicitor for the City of Peterboro. Money to Loan. Office, over the Bank of Commerce. Phone 550.

PECK, KERR & McELDERRY, Barristers, Solicitors and Notaries. Office, Water street, Peterboro. Money to loan at the lowest current rates of interest on easy terms of payment. E. A. Peck, F. D. Kerr, V. J. McElderry.

O'CONNELL & CORKERY — Barristers, Solicitors and Notaries. Money to loan at the lowest current rates of interest. Daniel O'Connell, John R. Corkery, Hunter street, two doors west of the Post Office.

DUMBLE & JOHNSTON—Barristers, Solicitors, etc. Office, over the Toronto Savings and Loan Company, George St. D. W. Dumble, K.C., W. Johnston.

A. E. DIXON—Barrister, Solicitor, etc. Office, Hunter and George Streets. Entrance next to Madill's drug store.

HALL & HALL—Barristers, Solicitors and Notaries Public, Hunter Street, Peterboro, next to St. John's Church. Money to loan at the lowest rates of interest. E. H. D. Hall. Basil D. Hall.

MOORE & WEARING — Barristers and Solicitors, 403 Water Street, opposite the Post Office. Money to loan at the lowest current rates of interest. Jos. Wearing, M.A.

R. R. HALL—Barrister, Solicitor, etc., Peterboro, Ont. Office, corner of Hunter and Water streets, over the Canadian Bank of Commerce. Trust Funds to loan on easy terms of payment.

JAMES FORDYCE STRICKLAND—Barrister, Solicitor, Notary Public. Money to loan. 375 Water street, Peterboro. Phone 191.

J. A. A. DURANCEAU, Barrister, Solicitor, Notary Public. Money to loan. 144 Hunter street West, Peterboro. 90d143

WILFRED F. HUYCKE, Barrister, Solicitor, Notary Public. 395 Water Street, Telephone 239.

Miss Laura House of Mascotah, Kas., is believed to hold the record in pie making. She recently made 20 pieces in 45 minutes.

Just to Remind You That Wednesday is the 24th. Don't Forget You Will Need Some Fixings For the Holiday We Have at Special Prices

OPEN TUESDAY NIGHT

OAK HALL

OPEN TUESDAY NIGHT

Our New Straws Are Here

And they are real smart in style and lovely clear bleach, fine and medium braids, and it's time now to wear a straw.

$1.95 TO $3.50

Felt Hat Special

To clear out our Felt Hat stock and make room for Straws, We have taken all our best grades, such as "Christies," "Moores" and "Mallorys," that sold at $8.00 and $9.00, and marked them

TO CLEAR

$5.00

Heat Dodging Underwear

Some men like Union Suits; some men like Two-Piece Suits. That's for you to decide for yourself. We have both Knit and Nainsook Underwear in Union and Two-Piece Suits.

75c TO $2.50

Plenty of Snappy, Little-Bit-Ahead Fixings Here For You

EVERYTHING FROM SOCKS TO HATS—AND THE COOLEST KIND OF EVERYTHING, THE LIGHTEST WEIGHTS POSSIBLE, AT THE LIGHTEST POSSIBLE PRICES.

COLLARS

We are showing the newest Soft Collar production, the "KANT-KREASE." Made in one piece. It's a wonder.

35c

CAPS

You should see the new lovat shades in soft Tweed Caps. All-silk lining, leather protectors, unbreakable peak and newest shapes.

$2.50

Men's and Boys' Suits

Our men's models are all clean cut and stylish, and are made to stay in shape—not just put together to sell. Pure wool materials and best of linings, and priced from

$20.00 TO $40.00

Our Boys' Suits

We have a special offering in Two-Bloomer Suits of finest tweeds, extra well lined and just-right styles. Made to stand the boy test.

$10.75 SPECIAL WITH TWO BLOOMERS $15.00

Socks

You will likely want some light Lisle, Silk or Cotton Hose for spring and summer wear. We have beauties at

50c 75c

And better grades of fancy and plain silks at

$1.00 $1.25

This Is Wash Suit Time

Don't make "Son" wear heavy woollen clothes for play. We have light-weight Washable Suits that are more comfortable and much less expensive. All ages from 2½ years up to 8 years.

$1.95 $2.95 $3.95

COVERALL PLAY SUITS ..... $1.39 and $1.5
OVERALLS ROMPERS ..... 59c to 9
COTTON JERSEYS 45
BOYS' STOCKINGS 50c
BOYS' BLOUSES ..... $1.25 and $1.50

YOU WILL FIND A GREAT MANY THINGS THAT YOU REQUIRE IN OUR LARGE STOCK OF MEN'S AND BOYS' WEARABLES THAT ARE NOT LISTED HERE. A GOOD IDEA IS TO COME AND LOOK AROUND. YOU ARE SURE TO FIND IT.

409-11 GEORGE ST. OAK HALL Phone 944

A Daily Page for District Readers

By the Examiner's Staff of Correspondents

ARRESTED GYPSY FOR BEATING WIFE

Appeared Before Campbellford Cadi and Bound to Peace.

CAMPBELLFORD, May 22. — Mr. Richard Mahoney is spending a few days with friends in Belleville.

Mr. John Linton and Mr. James Loucks spent Friday in Belleville.

Mr. T. A. Hall is in Toronto on business.

Mr. James Irwin has purchased the residnce of Mr. Fred Coyle on Front street, and is putting a new foundation under the house. All modern conveniences are being installed and, when finished will make an ideal home.

Isaac Williamson, a member of a gypsy caravan, which was camped on the outskirts of the town, was arrested by Chief Duncalfe and brought before Magistrate Payne, on a charge of wife-beating. He was bound over to keep peace and released on paying the costs.

An attempt was made to enter J. E. Birk's drugstore here, last week but fortunately the locks on the doors were too strong, and the damage to the paint on the door was the only loss'

NORWOOD BOY ON LACROSSE TEAM.

Andy McGee is Touring with the Toronto University Lacrosse Team.

NORWOOD, May 22. — Mr. Andy McGee of Toronto University, spent Sunday with his parents, Mr. and Mrs. Samuel McGee. Andy leaves this week with the University lacrosse team to tour some of the States. Their first game will be with the Syracuse College team.

A PRESENTATION AND ADDRESS TO KEENE RESIDENTS.

Mr. and Mrs. McLachlan Are Honored By Their Friends. Keene News.

KEENE, May 20. — Mr. and Mrs. Harry McLachlan entertained the members of the Sociol Welfare Dramatic Club at their home on High Street on Thursday evening. The evening was pleasantly spent in various games, and a ride on the airplane, which was erected for the occasion and was piloted by Messrs Hugh McFee and Harry McLachlan assisted by Stanley Braden, who looked after the safety of the passengers. Everyone enjoyed their trip except Mr. A. E. Fletcher, who when at a certain height, made a leap for life, fortunately landing without any serious injuries, and caused a great deal of amusement for the guests. At half past eleven a dandy lunch was served and was very much enjoyed. The accompanying address was then read and the presentation of a handsome silk umbrella to Mrs. McLachlan who has trained and directed the young people in their work. The club feel very much indebted to Mr. and Mrs. Hugh McFee, who so ably assisted them in the play "The Country Minister."

To Mrs. H. McLachlan——

As members of the Keene Social Welfare Dramatic Club, we take this opportunity of expressing our gratitude to you for the special kindness you have shown and our appreciation of the sincere interest you have manifested in our well being and the sacrificing efforts you have put forth to make our work a success. We would make particular mention of the hospitable opening of your home to frequent meetings of the club and your able assistance in the dramatic work we have undertaken. Your untiring efforts have been our inspiration and as a token of our appreciation we wish you to accept this umbrella, hoping that you may be able to continue long in the work that lies so near to your heart.

Signed on behalf of the Social Welfare Dramatic Club.

Stanley Braden,
Joseph Taylor,
Alfred Fletcher.

The address was read by Miss Stella Ellis, Miss Kate Shearer making the presentation.

Mrs. McLachlan responded in a few appropriate remark of her connection with the young peoples' Club, and appreciation of the gift.

Annual Field Day.

The 2nd annual field day will be held at Keene on Wednesday, May 24th. A good programme of sports, including baseball, ball match, Keene vs. Adanacs, of Peterboro, for a silver cup. Gates open at the grounds at 1 p.m., sports to begin at 1.30 p.m. sharp. A dance will be held in the evening commencing at 8.30 p.m. Gliddon's orchestra, of Peterboro, will furnish the music.

Personal.

Mr. James Churchill is spending a few days this week at the home of Mr. and Mrs. William Kempt.

Mr. and Mrs. Fred Mowry, Miss Olive Wyatt and Mr. Vass of Peterboro, were calling on Friends in Keene on Wednesday evening.

Miss Herr, who has been visiting her sister, Mrs. H. Rohhe, has returned to her home in Westwood.

Mr. William Fletcher was in Peterboro Thursday on business.

DYE BLOUSE OR BABY'S COAT IN DIAMOND DYES

"Diamond Dyes" add years of wear to worn, faded skirts, waists, coats, stockings, sweaters, coverings, hangings, draperies, everything. Every package contains directions so simple any woman can put new, rich, fadeless colors into her worn garments or draperies even if she has never dyed before. Just buy Diamond Dyes—no other kind—then your material will come out right, because Diamond Dyes are guaranteed not to streak, spot, fade, or run. Tell your druggist whether the material you wish to dye is wool or silk, or whether it is linen, cotton or mixed goods.

EX-WARDEN BROWN GIVES UP FARMING.

Will Reside in Norwood—Crop Conditions — Norwood News.

NORWOOD, May 22. — Mr. Maxwell Brown, who has given up farming has moved into the village and is occupying his house on King street.

Crop Conditions

The crops in this locailty are looking fine. The recent heavy rains have done a wonderful amount of good and everything points to a bumper crop.

Minstrel Show

The Minstrel Show given by the Young People of St. John's Church Peterboro, under the auspices of the A.Y.P.A. of this village was all that could be desired. Every number was well received and the jokes and local hits were enjoyed by all present.

In spite of the unpleasant weather a very large crowd were present.

After the entertainment the company of about fifty were entertained in the A.Y.P.A. rooms by the ladies of the congregation.

Death

The death occurred on Friday evening at the home of his daughter Mrs. B. Cress in Toronto, of Mr. James Harper, an old and much respected resident of Norwood. The deceased was 84 years of age and until a short time ago seemed to be in his usual good health.

His wife predeceased him about six years ago.

Besides his brother, Mr. John Harper of Toronto, and two sisters, Mrs. Matthew Nicol of Norwod, and Mrs. Maxwell Hall of Wadena, Sask., he leaves a family of seven, four sons and three daughters, namely, Messrs. John and Fred of Toronto; Harry of Norwood; Joseph of Edmonton, Alta.; Mrs. W. C. Harrison, Norwood; Mrs. (Dr.) Cress of Toronto, and Mrs. Fred Squire of Havelock.

The funeral service will be held on Monday afternoon at the home of his son-in-law Mr. W. C. Harrison. Interment will be made in the Norwood cemetery.

The family have the sympathy of a wide circle of friends.

PRICE TOO LOW FOR CHEESE MEN

Campbellford Board Failed to Do Business. Big Celebration on May 24.

CAMPBELLFORD May 22.—The Management Committee of the Victoria Day ,24th May, celebration to be held in Campbellford, is leaving nothing undone to make it one of the most successful and biggest celebrations of its kind ever held in Eastern Ontario.

They have secured the fast Aura Lee lacrosse team of Toronto as one of their head-liners. The Aura Lees will play an exhibition game with strong intermediate lacrosse team of this town. There will also be an all-star lacrosse team from Peterborough, who will cross sticks with the locals.

Record entries have been received for all the different classes of horse races which are carded for the same day. Good races are assured.

All who make Campbellford their headquarters on Wednesday next, 24th May, will be entertained most royally.

Cheese Board.

At the Cheese Board here last week the following factories were represented:

Brae, 25; Beaver, 25; Kimberley, 35; New Model, 20; Prince of Wales, 25; Rylstone, 25; Stanwood, 25; Trent Valley, 20; West Seymour, 25; Woodlands, 35; making a total of 260 boxes.

The highest bid was 12 1-4c, being made by Mr. J. S. Cook, of Belleville. The salesmen were far from being satisfied, and there were no sales made.

Work on Grand Road.

Roadwork is being done on the Grand Road. The Hyro-Electric Power Commission is furnishing the gravel, and also the teams and waggons to convey it, while the town is paying for having it spread on the road.

The gravel is procured at the Hydro pit, and is being dug and loaded by a clam-shell on a derrick. The road which is being repaired has been used by the Hydro for the past year for drawing gravel to the Power development project at Ranney Falls.

Mr. Alex. Hume attended the conference of dairymen held in Toronto on Friday, 19th May, to discuss the Co-operative Sales Act regarding the sale of cheese in Ontario The Act is receiving much favourable comment in this district.

The window casings and doors of the Queen's Hotel here are being re-painted, and when finished it promises to greatly improve the appearance of the building.

RAILROAD MAN COULD HARDLY TURN A SWITCH

Burns Says He Had Indigestion So Bad He Thought He Had Heart Trouble. Thanks Tanlac For Restoring Him to Perfect Health.

"I have to thank Tanlac for my being on the job to-day," said Walter Burns, switchman, Canadian National R. R., living at 484 Jessie Avenue, Fort Rouge, Winnipeg.

"I was in a terribly run-down condition and hardly had strength enough to work. I had no appetite, and my stomach was so out of order that everything I ate soured and formed gas, causing my heart to palpitate so I thought I had serious heart trouble. My kidneys were also out of order, and my back pained me so much it was agony to throw a switch. I was in such bad shape I began to think I would have to lay off.

"But several of my friends urged me to take Tanlac, and I'm mighty glad I did, for it certainly has made a new man of me. I can honestly say that I never felt better in my life, and I have gained fully ten pounds in weight."

Tanlac is sold by all good druggists.

Valuable new drug plants have been found by explorers in the Amazon River basin.

James I. found money for the colonization of Virginia by means of a

SO EASY TO BE WELL AND STRONG

Take "Fruit-a-tives" The Wonderful Fruit Medicine

805 Cartier St., Montreal

"I suffered terribly from *Constipation and Dyspepsia* for many years. I felt pains after eating and had gas, constant headaches and was unable to sleep at night. I was getting so thin that I was frightened.

At last, *a friend advised me to take "Fruit-a-tives"* and in a short time the Constipation was banished, I felt no more pain, headaches or dyspepsia, and now I am vigorous, strong and well."

Madam ARTHUR BEAUCHER.

50c a box, 6 for $2.50, trial size 25c. At dealers or sent postpaid by Fruit-a-tives Limited, Ottawa.

PERSONALS FROM YOUNG'S POINT.

YOUNG'S POINT, May 22. — Mr. J. Seikirk of Warsaw, was in the village on Friday.

Mrs. Lytle and Mrs. J. Hill of Deer Bay visited friends in the village on Thursday.

Mr. Thompson Braden of Lakefield, paid a visit to the village on Wednesday.

Mr. and Mrs. Sutton of Lakefield were visitors in the village on Wednesday.

Mr. Vernal Windsor of Apsley, passed through the village on Thursday evening en route to his home.

Mr. Nellist of Peterboro, called on friends in the village, Thursday evening.

Mr. R. White of Lakefield, was in the village on Friday.

CATARRH OF THE STOMACH FOR EIGHT YEARS

The cause of this trouble is the fermentation of food in the stomach which generates a gas that is very frequently belched up. There is also a rumbling of the bowels and a discharge of gas therefrom, here is a constant retching, and the meals are frequently vomited. There is a burning pain in the stomach. the appetite is fickle, the tongue coated, the breath bad, constipation is genically present and the suffere becomes weak, nervous, depressed and exceedingly miserable.

The blame lies with a sluggish liver, as it fails back the bile which is so necessary to promote the movement of the bowels, and when the bile gets into the blood a badly disordered condition of the stomach, liver and bowels will surely follow.

Keep your liver active and you will always enjoy good health.

Mrs. Agnes Gallant, Reserve Mines, N.S., writes:—"I had been a great sufferer for eight years, from catarrh of the stomach. I tried several, so-called, catarrh remedies without relief until a friend advised me to try Milburn's Laxa-Liver Pills which I did, and four vials completely relieved me. That was six years ago, and I have had no return of my old trouble."

Price, 25c. a vial at all dealers, or mailed direct on receipt of price by The T. Milburn Co., Limited, Toronto, Ont.

Omemee News.

OMEMEE, May 2.—Mr. Thomas Howden has returned to his home in Millbrook, after visiting his brother, Mr. Richard Howden, in town, for a few days.

Mr. E. MacPherson was a visitor to Peterborough on Wednesday.

Mr. E. Jobbitt, of Peterborough, was in town on business Friday.

Mrs. McCrea and daughter, Miss Ella McCrea, left on Wednesday for Muskoka, where they will visit their daughter, Lady Eaton, for a short time.

Miss Hazel Crafton of Toronto, is visiting friends in town.

Miss Edith Robinson entertained a number of her friends at her home on Wednesday evening.

Mrs. M. Dodds left recently to visit friends in Toronto after spending the winter with her nephew, Mr. Charles Ivory.

Mr. B. Courtney was in Peterborough on business last week.

Mr. and Mrs. Harry Lamb motored to Oshawa on Wednesday and returned with a new car.

Mrs. A. C. Weaver entertained a number of ladies at her home on Thursday afternoon.

Miss Minnie Davidson of Lindsay, was in town last week and called on her many friends.

Mr. L. A. Southworth was in Peterborough Friday on business.

Mr. P. A. Ferguson, of Peterborough, was a business visitor in town this week.

Mr. and Mrs. D. H. Corneil were the guests of their son, Mr. Roy Corneil, of Peterborough, over Sunday.

Mr. and Mrs. Morgan O'Neil are spending the week-end with Lindsay friends.

Miss Hart, of the Public school staff, is spending the week end at her home in Madoc. Miss Alderson, of the High school staff, accompanied her.

Mrs. James Bushnell left to-day to visit her daughter, Mrs. Charles McCaffrey, of Windsor.

Miss Lila Beatty has returned to her position in Rochester, after spending her vacation with her parents, Mr and Mrs. John Beatty.

Yellow corn is superior to white corn for the feeding of hogs not on pasture.

IN NORWOOD AND DISTRICT

NORWOOD, May 22. — Mrs. J. Alf. Finlay, who has spent the last five months in Boston, Mass., at the home of her son, Mr. Everett Finlay, has returned home.

Mr. Maples of Brantford spent Sunday in the village, a guest at the home of Mr. R. B. Peacock.

Mrs. N. F. Sutton was in Peterboro on Saturday.

Miss Jennie Clysdale of the Toronto public school staff, spent the week end at her home in the village.

Mr. and Mrs. James McNichol were in Peterboro on Sunday.

Mrs. Arthur Townsend was in Peterboro on Saturday.

Miss Sangster of the High School staff, was in Peterboro on Saturday afternoon .

Mrs. George Salome and baby Ruth are visiting friends in Toronto.

Mr. John Murray of Brantford, spent Sunday at the home of Mr. and Mrs. Isaac Puffer.

Mr. Ollie Edwards was in Campbellford on Saturday.

Mr. William Carberry of Melrose spent Sunday at his home in the village.

Mr. and Mrs. Everett Finlay and baby Yvonne, of Boston, are guests at the home of the former's parents, Mr. and Mrs. J. Alf. Finlay.

Miss Reba Squire, who has been attending Toronto University, arrived home on Saturday.

Miss Squire will have charge of the first book room of the public school from now until the summer holidays.

Mr. and Mrs. John Weir were in Peterboro on Sunday.

Mrs. Coleman Elliott spent the week end in the village.

Miss Darby was in Peterboro on aturday.

Mrs. Sedgwick, Toronto, and Mrs. Coffee of Peterboro, are guests at the home of their father, Mr. Chas. O'Reilly.

Mrs. Daniel Rogers was in Peterboro on Saturday.

Mrs. Geo. Duffield and daughter, Miss Althea, have returned from visiting friends in Toronto.

Mr. and Mrs. William Elliott and Mr. and Mrs. John F. Elliott motored to Peterboro on Friday.

THE MARKETS

PETERBOROUGH MARKETS.

Grains.—Marquis and fall wheat, $1.30; barley, 65c; oats, 45c; buckwheat, 75c; flour, half bbl., $4.25; pastry flour, 24 lb. bag $1.05 and $1.10.

Vegetables—Potatoes, wholesale, $1.25 bag, retail $1.40 bag, 25c peck; beets, 15c bunch; celery, 20-30c; leaf lettuce, 5-10c; head lettuce, 15-20c; cabbage, 7-8c lb.; beans, $3.75 bush., onions, imported 15c. home grown 15c; parsley, 5c; imported tomatoes 25c lb; hothouse, 60c lb., green onions, 5c bunch; carrots 15c bunch cucumber, 10-15c; radishes 10c; egg plant, 50-60c; asparagus, 15c; new potatoes, 25c measure; spinach, 20c lb.; string beans, 30c lb.; Bermuda onions, 15c lb.; new peas, 20c lb.

Hides and Wool—Cow hides heavy 5c, light 7c; horse hides, $2.00-$2.25; calf skins, veal, 10c; kips, 8c; sheep skins, 50-75c; lamb skins, 40-50; fine wool, 15c; medium wool, 12c; coarse wool, 8c.

Dairy Products — Creamery butter, 38-45c; dairy butter, 38-40; oleomargarine, 25-32c, eggs, 27-30c; shortening, 20-22c lb.; lard, 17-23c; cheese, 25-35c.

Fruits—Bananas' doz. 40-50c; California navel oranges, 40c-$1.20; grape fruit, $1.20-$1.80; lemons, 40c doz; cocoanuts, 10-15c; rhubarb, 5 cents bunch; mixed nuts, 25-30c; strawberries, 30c quart box; Ben Davis, 60c peck; Smyrna figs, 40-50c lb.; pineapples, 25-45; green peppers, 10c.

Fish—Pink salmon, 20c lb; white fish, 15c.; haddies, lb., 18c.; boneless 25c; halibut, 30-35c lb.; red salmon, 25c lb.; salmon trout, 28c lb.

Hay—Hay, ton, $26-$28; hay baled, $36; straw, ton, $12-$15.

Meats—Beef, 10-32c lb.; hens, old, 25-35c; spring chicken, 35-40c lb.; live hogs, $12.50, dressed hogs, $20; lamb, 15-30c; bacon, 45-55c; pork, 25-35c; mutton, 10-25c; sausage, 18-$7.65 to $8.25; with best here at 20c; veal, 10-32c lb.

CASH GRAIN.

MONTREAL, May 22. — (Canadian Press.)—The market for cash grain was steady here Saturday. There was a firm feeling for flour. The millfeed market was quiet and there was only a slow demand for rolled oats. Eggs were in active demand. The butter market was strong. The demand for cheese was limited.

STERLING RATES.

MONTREAL, May 22.— (Canadian Press.) — Sterling exchange rates were quoted here Saturday: Demand 4.4878; cables 4.4909.

CHICAGO WHEAT.

CHICAGO, May 22.— (Canadian Press.)—Evening up for the week-end caused wheat prices here to break sharply during the last hour of the trading Saturday, the May delivery leading the decline, although reports from the South telling of unfavorable conditions on the new crop gave the trading a rather bullish construction in the early dealings. The finish was unsettled, with values showing a net loss of 3-8 to 3-4c, May $1.35 1-4 to $1.36, and July $1.23 5-8 to $1.23 3-4. Corn was up 1-8 to 3-8 and oats ranged from 1-8c. lower to 3-8c. higher. Provisions ranged from five lower to 50c. advance.

POLICE ROUND UP GANG OF BANDITS

(Continued from page 3.)

floor. As he obeyed the other two bandits rushed to the rear of the office and while one of them held the accountant, Miss Vera MacIntosh, the other rifled a cash drawer of $4000. The teller was then compelled to open the safe, from which approximately $9000 more was obtained. The bandits then departed hurriedly, and although fired upon were successful in escaping.

KEENE NEWS

Convention Will Be Held at Lang. Personals.

KEENE, May 22.—The Otonabee Sunday School Association will hold their annual convention at Lang on Friday evening, June 2, at the town hall. Mr. Fletcher of Toronto, will be the speaker of the evening.

Mrs. William Melling was in Peterborough on Saturday.

Mr. and Mrs. C. H. Byers and little son of Colborne, spent the week end at the home of Mrs. Byers' parents, Mr. and Mrs. G. Howson.

Mrs. James Churchill and little daughter June, who have been visiting the past month at the home of her parents, Mr and Mrs. William Kempt's, have returned to their home at North Bay.

Mr. Z. Renwick is building a new barn on his premises on High street.

Mrs. Guilbert Howson returned on Saturday from Colborne, where she was visiting friends.

Mr. James Churchill has returned to his home at North Bay.

Mrs. Totten is visiting her daughter Mrs. (Rev.) W. E. Honey.

Messrs. A. E. Fletcher, E. Tomlin and Mrs. Wilson, motored to Peterborough on Saturday.

Mrs. Adamson and daughters, of Michigan, are visiting at the home of Mr. and Mrs. William Wellman.

Messrs. Stan Braden and J. Taylor were in Peterborough Saturday on business.

Mr. and Mrs. Herbert Rusaw and little daughter Fay, visited at the home of Mr. Wellman on Friday.

Master Victor Godfrey, of South Monaghan, visited at the home of Mr. G. T. Gall a few days this week.

Quite a number from Keene and vicinity attended the anniversary of Zion Methodist church on Sunday evening.

52 ARRESTED IN RAID ON A COCKING MAIN.

MONTREAL, May 22.— (Canadian Press.)—The first cock fighting raid in many years in this city was staged here Saturday night when 52 persons were arrested and twenty-six live game cocks and one dead one were seized by a squad of police in a raid on a cellar at 3659 Notre Dame street. E. Ritchie, of that address, will appear to-morrow morning in police court on a charge of holding a cocking main and the others will appear charged with being spectators.

The cellar was fitted up like an amphitheatre with benches and boxes, one above the other. In the centre was a wooden platform on which the fights were staged.

Purity does it

Take half a cake of Sunlight, pare it into hot water in your washer and stir into a rich suds. Put in the clothes and operate the washer. Later, rinse them thoroughly, and your clothes will be beautifully clean and snow-white.

The rich cocoanut and palm oils blend is the secret of the Sunlight cleaning power.

Buy Sunlight — its purity saves your clothes

SUNLIGHT SOAP

Lever Brothers Limited, Toronto. 876

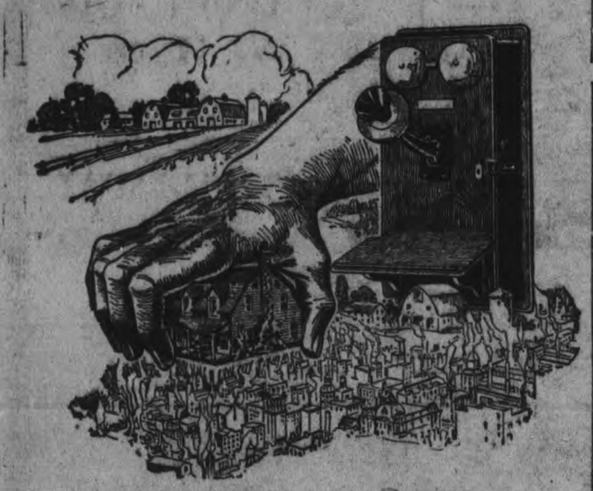

Long Distance

Brings the Farm to Town

Now that he can order it at once from his favorite dealer in village, town or city, nothing is too good for the farmer.

Within the same convenient radius of your store are scores of thrifty housewives who would be pleased to have a merchant solicit their trade by Long Distance.

Even if a sale does not result, you have advertised your business in a very effective way. They will probably call when they come to town, or order from your advertising. It's human nature.

Long Distance can bring suburban prospects within sound of your voice. Turn it into a salesman and keep it busy. Every other means of communication is a substitute for your voice—the voice is YOU.

Every Bell Telephone is a Long Distance Station

THE BELL TELEPHONE COMPANY OF CANADA

You Can Bank On It---

The **London Life** Insurance Company

"Policies Good as Gold"

HEAD OFFICES - - LONDON, CANADA

Agencies in all principal cities

District Representatives:

R. H. McCARTEN C. A. HEWITT

387 WATER STREET

What other cereal food offers as much nourishing value as

Grape-Nuts

when eaten with good milk or cream

Consider the sustaining quality of each dish of this prime wheat and malted barley food, and you will have the answer.

A ready-cooked cereal so palatable that you will want to eat it again and again.

"Theres a Reason"

Grape-Nuts is sold by grocers everywhere!

Made by Canadian Postum Cereal Co., Ltd., Windsor, Ontario.

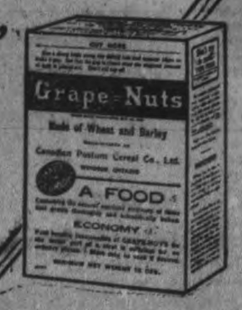

Choose Your Holiday Needs Here To-Morrow and Be Handsomely Rewarded

$38.95 is All We Ask Tuesday for Simmon's Complete Brass Bed Outfit

This price is very little more than the original price of the Bed alone.

You have choice of four different styles of Brass Beds in either 4ft. or 4ft. 6in. sizes. Wovenweed Springs, **absolutely guaranteed** pure Cotton Layer Felt Mattress and All-Feather Pillows.

The complete Simmons outfit, with their guarantee and ours back of it for Service and Purity. Tuesday—each complete outfit **$38.95**

Beautiful New Drapery Chintz

Some are heavy enough for Slip Covers and Furniture Coverings. There is a big choice of splendid designs and beautiful colour combinations to choose from; 31 and 36 inches wide. Holiday Special yard **$1.00**

Rugs for Bedrooms or Living-Rooms

Made of Wool and Fibre, strong and durable, in small, all-over designs. Note the very small Prices we ask you for the different sizes:

Size 2½ by 3 yards $5.00
Size 3 by 3 yards $7.50
Size 3 by 3½ yards $8.50

English Curtain Nets

In White, Ivory, and Ecru. Some beautiful new patterns to choose from; 42 to 46 inches wide ..... Holiday Special **$1.00**

Cork Linoleum

4 YARDS WIDE

Linoleum that is thoroughly seasoned and perfectly printed; several splendid designs and colourings to choose from. Tuesday, square yard **$1.00**

Bungalow Aprons

Out-size Bungalow Aprons, made from good heavy quality Stripe Print, made with belt and pockets; neck and sleeves nicely bound. Holiday ..... Special **$1.00**

Sport Skirts

Ratine Sports Skirts, with novelty pockets and narrow belt—the most popular Skirts for wear with the Sports Sweaters. Holiday Special **$8.95**

House Dresses

Good wearing quality Check Gingham House Dresses, made in Apron style with sash tied at back, and novelty collar in plain colour. Holiday ..... Special **$2.00**

Printed Chintz

Extra heavy grade for dainty Spring Aprons and House Dresses; figures and floral designs; 36 inches wide ..... Holiday Special yard **60c**

Roller Towellings

All kinds of Pure White and Grey Towellings for Hand or Roller Towels; plain or with Blue and Red stripes. These are all Pure Linen ..... Holiday Special yard **35c**

Factory Cotton

Of extra fine grade in a 40-inch width. A splendid sunbleached Cotton for general household use ..... Holiday Special yard **33c**

Gingham

These Ginghams are 26 to 27 inches wide. Popular Spring weight fabric—Checks, Broken Checks, and Overplaids. Holiday Special, yard **25c**

Table Damask

Imported Table Damask—nice bright finish, in a good wearing quality, and will launder nicely; pretty designs; 72 inches wide. Holiday Special, yard **$1.50**

THE RUMMAGE DEPT.

OPEN AGAIN ALL DAY TO-MORROW, 8.30 a.m. to 9.30 p.m.

We are getting this Wonderful Bargain Department Re-Stocked To-Day. For those who are on the look out for fine savings---WE SAY, COME TO-MORROW. You cannot afford to miss The Holiday Rummage Sale.

Pretty Frocks for Wee Tots

STYLES ARE AS SAUCY AS THE WEARERS THEMSELVES

Children's Dresses

Made of fine White Pique in straight style, front prettily embroidered and neck, sleeves, and bottom scalloped and buttonhole stitched. Ages 2 to 4.... Holiday Special **$3.00**

Creepers

Made from Fine English Chambray, trimmed with shirring on the yoke and White Repp collar and cuffs; feather stitched by hand. Holiday ..... Special **$3.50**

Good Silk Hosiery and Good Silk Gloves

A woman, to be well dressed, must have flawless Hosiery and Gloves to appear at her best.

These Gloves and Hose will add to your appearance, no matter how expensive or low-priced your Gown may be.

Silk Hosiery

Good quality seam and seamless Silk Hose, with wide hem and garter tops and double heel and toes. Colours: Black, White, Brown, Sand, Silver, Dove, and Taupe ..... Holiday Special **$2.00**

Silk Gloves

Queen Quality Silk Gloves, with plain and fancy points and double tipped fingers. A good assortment of colours ..... Holiday Special **$2.00**

White Pique

An extra good quality of White Pique, with nice fine cord, 27-inch width. Holiday Special, yard **45c**

Bed Sheeting

Full bleached Bed Sheeting, 2¼ yards wide, in plain weave. A heavy quality that will wear well. Holiday ..... Special **89c**

Gossard Brassieres

These Brassieres are designed with scientific exactitude to fit every type of figure, and are made in Batiste, Repp, Granite Cloth, Net, and Everlast Cloth, in Pink and White, front and back fastening. Sizes 32 to 44. Holiday ..... Special **59c**

Women's Drawers

Fine Cotton Knit Drawers, with band and umbrella knee. Open and closed styles, White. Sizes 34 to 40. Holiday Special **35c**

STORE OPEN TUESDAY NIGHT UNTIL 9.30 P.M.

RICHARD HALL & SON LIMITED

FROCKS of Pristine Freshness

They are in and out Summer Frocks—cool as a breeze and charming beyond description, with a snappiness that is characteristic of all our Outwear. These come to make your acquaintance and win your friendship. Plain and fanciful modes—types you'll approve and readily make room for in your Summer Wardrobe. There are Voile, Dotted Swiss, Organdie, Ratine, and Gingham — Smart Dresses every one for any occasion. Holiday Special

$6.95 TO $25.00

$1.75 Habutai Silk $1.49

36-inch Habutai Silk—an extra heavy quality that is in such demand for Waists, Dresses, Lingerie, and Linings—the one best Washing and Wearing Silk made. In colours of Black, Navy Blue, Taupe, Foch Blue, Rose, Pink, Poppy Red, Jade Green, and Ivory. All Pure Silk ..... Holiday Special, yard **$1.49**

$3.25 Black Duchess Satin $2.29

36-inch Black Duchess Satin, an extra heavy weight that will make a rich Waist, Skirt, Gown, or Wrap. All Pure Silk, and a guaranteed quality perfect dye ..... Holiday Special **$2.29**

$2.50 Wash Satins $1.69

36-inch Wash Satins, in colours of Pink and Ivory—a good, heavy, firm weight that is just as popular as ever for Waists, Dresses, and Lingerie. Great washing quality and all Pure Silk ..... Holiday Special **$1.69**

SUMMER SPORTS

The outdoors calls to you for your pleasure, recreation, and health. And Fashion calls to you to be properly apparelled that you may enjoy these exhilarating sports with the added zest that comes from knowing that your appearance is trim, neat and stylish. Our services are cheerfully extended, our stocks are complete with the needs of the moment.

We'll be pleased to have you look them over, for we know once you see them you cannot resist them.

TRAIL RANGERS OF BAILIEBORO.

News From Bailieboro and the District—Good Crop Prospects.

BAILIEBORO, May 22. — On Saturday afternoon in the Methodist Church, Rev. R. M. Patterson addressed the members of the Mission Band and Trail Rangers. The subject of his address was, "The benefit of such organizations to boys and girls." The meeting was well attended and the address was both instructive and interesting, and will no doubt be an inspiration to the children in the future.

The girls of the Mission Band served lunch at the conclusion of the meeting, and a silver collection was taken up in aid of the missionary fund.

News Briefs

The Ladies Institute have received their spring consignment of pot flowers and shrubs.

Farm Crops

The warm steady rains which fell on Thursday and Friday have done untilyd good to

untold good to the farm crops, as well as the fruit crop. There is every prospect for an immense spring crop and the clover and wheat, the latter which did look rather doubtful for the past two weeks have picked up wonderfully since the rain.

The seeding is pretty well through in this district and farmers have commenced to prepare their lands for roots and corn.

The trees in the orchards are well covered with bloom. Prospects look good for a splendid crop of fruit if the late frosts do not interfere.

Good Fishing

The fishing on the Lake is splendid this season. A great number of fishing parties have been taking in the sport and report that the pickerel and mud-cats are biting good. Already there have been several large catches made. The largest was one hundred and eighty-five cat fish caught in one evening.

Store Improvements

Mr. A. C. Cole, general merchant is erecting a new verandah on the front of his home and also a cement verandah in front of his store.

A Meeting Place

The Tuxis Square and Trail Rangers have secured the basement of the S.O.S. hall owned by Mr. Wm. Bateson to hold their meetings in. The hall has been cleared out and it makes a splendid place for athletic stunts.

Sport News

Owing to the wet weather on Thursday and Saturday evening the base ball practice was called off.

A Beef Ring

The committee who were appointed to arrange for a beef ring, meet at the home of Mr. Hy. Dawson, on Saturday evening to decide where the slaughtering of the cattle should be done, and also when they would commence to kill. Mr. Dawson has been appointed butcher for the ring.

Mr. Lawrence Dawson spent a few days in Toronto during the past week.

The C.G.I.T. of the Presbyterian church Millbrook, are planning to motor to Bewdley on Tuesday evening. The girls will take their supper along and enjoy a picnic on the lake shore.

THREE WEEKS MORE FOR LEGISLATURE.

TORONTO, May 22. Canadian Press. — In three weeks according to estimates of members, the Ontario Legislature will "close up shop." The government program heralds three or four more measures, including another Lake of the Woods levels bill, and possibly and important amendment to Rural Hydro Extension legislation passed last year.

LIQUOR SEIZED.

ROUSE'S POINT, N.Y., May 22. —(Canadian Press.)—Customs officials seized 100 cases of imported liquors found secreted in a carload of laths yesterday in the railroad yards here. This is said to be one of the largest seizures made this year.

HEMORRHOIDS

Do not suffer another day with Itching, Bleeding, or Protruding Piles or Hemorrhoids. No surgical operation required. Dr. Chase's Ointment will relieve you at once and afford lasting benefit. 60c a box; all dealers, or Edmanson, Bates & Co., Limited, Toronto. Sample box free.

BIG REDUCTION IN FARES via CANADIAN PACIFIC to THE CANADIAN PACIFIC ROCKIES & THE PACIFIC COAST

SUMMER TOURIST RATES

to VANCOUVER VICTORIA SEATTLE PORTLAND $114.85

in effect from May 15th

to BANFF LAKE LOUISE $93.10

in effect from June 1st.

RETURN LIMIT OCTOBER 31ST — STOPOVERS ALLOWED —

PLAN YOUR SUMMER VACATION NOW

For full information, tickets, etc. apply to —

J. Skinner, City Passenger Agent
343 George St. Peterboro

ROOFINGS AND SHINGLES FOR SALE and all kinds of Waterproofing, Tars, Pitch, Felts, Etc., at——

ROOFING SUPPLY STORE
440 Water Street. Phone 775
A. McLEOD mwf

Our First Year

(Continued from Saturday.)

CHAPTER XLIV

Learning to depend

I needed Jack's advice if I were to save Bonny from making a tragic mistake. Mr. Tearle had written me to keep Bonny and George apart. I had failed.

I always had been called an independent little thing, able to take care of myself under all circumstances, and I prided myself that I was. But a few short weeks of matrimony had proved to me that I must have Jack's opinion about everything.

And I couldn't ask for it at a rehearsal; in that crowd I couldn't explain the circumstances about Bonny and her father's trust in me. Jack is so exact, he'd want all sides before he put his own ideas into form.

It was up to me to prevent that elopement—but how?

The addition of this worry to my misunderstanding with Jack overwhelmed me. When we had "made up" hastily Jack had whispered:

"Now we're all right, aren't we, dear one?"

And I said that I hoped we were, But in my heart I knew that, try as hard as I might, something was still amiss: Mrs. Herrod's letter was still "all wrong" between us.

Good men are not as petty as women, I suppose. Jack had accepted with a laugh the rustling of Mr. Tearle's letter in my blouse. If I were just I ought to swap fair, and forget Mrs. Herrod's letter!

I couldn't. Could any wife?

I was in a terrible mental tangle when Judge Ballou called for the next scene.

The curtain parted, and disclosed Bart, the Viking, and his bold Norsemen in their bark, returning from a two years' cruise to the southwest.

The company's handsome leading man was attired in his mechanic's uniform because when Bart was not acting at rehearsal he was occupied in stringing wires and experimenting with lighting effects.

His fierce warriors wore business suits, or formal evening clothes.

To these heroes, on watch for a landfall which should prove they were nearing their home, appeared the Norns, spirits of the past, Present and Future. Mrs. Ballou was the ancient hag: one of the twins in breeches was the Present; Bonny, in her startling dance dress, was the blithe young future.

In such motley dress our plays interested me far more than the perfected costumed drama. As I watched with Jack, I wondered how Bonny could do so well when she knew that she was going to run away, leaving her duty to the company unfulfilled, that she was going to make her father rage with anger.

A flapper's silly trick! No conscience at all

(To Be Continued)

THE FOX PELT TRADE.

CHARLOTTETOWN, P. E. I., May 22.—(Canadian Press.)—Of the total value of silver fox pelts produced in Canada in 1921, which amounted to $432,130, Prince Edward Island produced $243,694, or nearly sixty per cent. The value of the live foxes exported from Canada in 1921 was $277,182.

BENJAMIN DISRAELI

(Continued from last week.)

There, in the compass of a few inches of silvery glass both perceived the tall figure of Foljambe in miniature. They saw him bend slightly forward as his hand reached out for the Russian despatches. Once, twice, he let them glide through his fingers. Then he changed their position so as to bring them nearer to the edge of the desk

"I hope it won't rain," continued Disraeli. "Lady Salisbury is so easily upset when she fears for the comfort of her guests. And to-night—let me see—tonight Lady Beaconsfield and I are to dine at the French Embassy. Admirable cooking! We have much to learn from the Continent, Charles. And in the evening I shall please myself. I shall go to the Lyceum and see Irving play 'Hamlet.' If he isn't too tired, I shall ask him to sup with me at the Beefsteak Club. A strenuous day, Charles."

Deeford laughed. "A strenuous day, but no work."

Foljambe had placed the packet that Disraeli had given him on top of the Russian despatches

Disraeli laughed lightly.

"The less a Prime Minister works, the fewer mistakes he will make." He turned slowly so as to give Foljambe plenty of opportunity to assume an attitude of complete inactivity "Am I not right, Foljambe?"

The clerk laughed uneasily. Then he took up his packet—and, with it, the blue envelopes.

He held the whole bundle aloft.

"Shall I begin the study of these at once?"

"Let me see them once more."

Disraeli crossed the room to his subordinate. Then he extended his hand for the papers, and the other, unable to do otherwise, handed him the entire packet.

The Prime Minister looked at one document after the other, scanning each with meticulous care. Then he handed all those on top to Foljambe. When he had reached the Russian despatches he threw them back on his desk.

"I did not know I had picked these up also," said Foljambe, his lips going dry.

"A very natural mistake. I shall probably send them to you shortly, anyway. They can be hardly important. However, Charles had best make notes from them first."

The other bowed.

"Foljambe," Disraeli said genially and with apparent sincerity, "you can hardly imagine how much you pleased me with your request to be nearer to me. I feel that with you and Charles at my side I shall be able to progress rapidly in many ways." The other winced, but the Premier continued in the same jovial tone. "There is a small room right off the reception large hall—immediately back of Charles' desk. Pray, tell the servants to prepare it for you, so that I may have you at my beck and call in future. You shall see important developments shortly—matters that will interest you immensely. In the meantime, be good enough to give your full attention to the drainage plans. They are pressing."

Foljambe bowed. When he had left, Disraeli's features darkened.

"I am not in a mood to continue with you now," he said to Charles.

When he was alone, the Prime Minister sat wearily at his desk and buried his face in his hands.

* * *

It was a few days later.

Lady Beaconsfield, dressed to go out, entered Disraeli's office.

Looking about she saw her husband and Charles. Nodding pleasantly, she said:

"I am going for a drive. Aren't you coming this morning?"

Charles placed a chair for Lady Beaconsfield.

"I'm afraid you must enjoy the Park without me, Mary," Disraeli said. "I am expecting a very important visitor this morning, Mr. Hugh Meyers, the banker and millionaire."

Lady Beaconsfield, a sudden cloud blotting out her smile, looked at Charles then at her husband.

"Dizzy—why is Mr. Meyers coming to see you?"

"On very urgent business, my dear," said Disraeli, writing at his desk.

"Is it anything personal, Dizzy?" she asked.

The Prime Minister grinned broadly. "Deeford, this saint married me when I was up to my neck in debt. And I do believe she thinks I am going to borrow money of Meyers now."

Charles laughed and returned to his desk.

"I believe whatever you tell me, Dizzy. But this is the first time you have not taken me into your confidence."

"You shall know in half an hour, my dear."

As he spoke, Disraeli crossed to his wife and patted her on the hand.

At that moment, a footman, in his morning livery, entered, bearing a card on a small salver. He walked over to Disraeli, as Lady Beaconsfield rose.

"Well! I shall cut my drive short and I shall not enjoy it a bit," the lady said.

"There! There! Come back in half an hour."

Disraeli looked at the card.

"Oh, wait a moment,! Show him in. Here is Mr. Meyers—now!"

The footman went out to fetch Meyers.

"Now, my dear, you'll see he's not so very terrible."

Lady Beaconsfield smiled at Disraeli.

Opening the door again, the servant announced.

"Mr. Hugh Meyers!"

The man who entered bore every appearance of being an aristocrat. When studied closely there was the faintest trace of the Jew to be discovered. He carried himself with dignity and not a little authority and seemed to be on very excellent terms with the Prime Minister. Hugh Meyers was a king of finance and of the few financially powerful Jews in London, scion of an old English family, and on excellent footing with the nobility. He was the kind of patriot whom all Governments lean on in a crisis—and whom history forgets.

Disraeli met Meyers at the door and the two men shook hands cordially.

"Good morning, Mr. Meyers. Lady Beaconsfield—Lord Deeford!"

Lady Beaconsfield acknowledged the introduction and smiled. She walked to the door.

"I will return in ten minutes, Dizzy," she called out.

"The sooner the better, my dear," and Disraeli bowed to her as she passed out.

"Ah—well," said Disraeli. "Deeford—observe this unassuming gentleman. You would pass him in the street without the faintest idea you had rubbed elbows with one of the world's greatest powers—"

"Oh, You embarrass me," said Meyers, modestly. "Nothing is so easy as making money, when it is the only thing you make. Once you have five pounds what is to prevent your having five millions?"

"Charles can we scape five pounds together between us?" asked Disraeli.

(To be Continued)

NERVOUS AND RUN DOWN

Relieved by Taking Lydia E. Pinkham's Vegetable Compound

Cobourg, Ontario.—"For many years I have had troubles with my nerves and have been in a general run down condition for some time. I could not do my work half the time because of trouble every month. I was told of Lydia E. Pinkham's Vegetable Compound by friends and advised to try it. It has done me good and I strongly recommend it. Since I have taken it I have been able to do all my own work and I also know friends who have found it good. You can use these facts as a testimonial." —Mrs. Ellen Flatters, Box 761, Cobourg, Ontario.

Any woman in this condition should take the Vegetable Compound, for it has helped other women and so it should help you.

For nearly fifty years this good old-fashioned root and herb medicine, which contains no narcotics nor harmful drugs, has been the standard medicine for female ills, and has restored the health of thousands of women who have been troubled with such ailments as displacements, inflammation, ulceration, irregularities, etc.

Lydia E. Pinkham's Private Text-Book upon "Ailments Peculiar to Women" will be sent you free upon request. Write to The Lydia E. Pinkham Medicine Co., Lynn, Mass.

Semi-ready Tailored Clothes

Prices are away down on Men's Clothes—and Semi-ready Suits this Spring cost half what they did at the peak prices.

We have the finest Navy Blue Serges in Botany wool weaves at $40 and $45—suits that went as high as $100 at one time.

The Semi-ready Company weave their own Serges and plain greys in England — that is why we can always outpoint the better quality of fine Serges.

The Craven

A new double-breasted sac.

—reveals the modern tendency to restraint in the styling of young men's garments. The broad, dashing full-peaked lapels are superseded by a narrower, half-peaked shape which reduces the bulky appearance and adds to the charm of the distinctive garment. Two buttons only are made to button.

Look for the Label in the Pocket

H. W. STOCK

The Semi-Ready Store on George Street

New Canadian Awning Ducks, 57c Yd.
SIX HUNDRED YARDS
A standard quality and weight that promises to give good service. Broken and even stripe patterns in blue, green and tan.

STORE OPENS AT 9 A.M.
The GRESSMAN Company Limited
Store Open Tuesday Evening

50c Circular Pillow Cotton, 37c Yard
A pure white cotton, even in weave and of general good quality. You could not find its equal at less than 50c yard. Obtainable in 40, 42 and 44-inch widths.

The Victoria Day Bargain Annex Sale Beckons to You With An Array of Low Prices on Tuesday, May 23rd — Store Closed Wed. MAY 24th

Main Store, Men's Shop, Redfern Store and Bargain Annex
Open Tuesday Evening

There are a dozen or more economical reasons why you should shop in The Bargain Annex on Tuesday. Every year this event is an outstanding feature of the Annex Sales. No effort has been spared to assemble an unusual array of goods at unusual prices. It is a difficult feat to accomplish but we believe we have succeeded in getting the right goods to make this Victoria Day Annex Sale A SUPER EVENT. Come on Tuesday and Pass Judgment.

Boys' $1 Shirt Waists at - - 78c
Khaki and Light Colors

Serviceable garments of Drill, and a good quality. There is plain Khaki Drill and light grounds with Blue, Helio, and Black Stripe patterns. Correctly made with collar band and attached collars. All have a useful breast pocket. First buyers will find sizes 11½, 12, 12½ and 13.

BOYS' BALBRIGGAN DRAWERS, KNEE LENGTH, "SECONDS," 19c
Ideal warm weather Undergarments. Slightly dust soiled, but will wash clean. Even the maker could not supply them at such a price.

New Shipment
Twenty Dozen Boys' Khaki Pants
Knee Length - 65c
Full Length $1.15
Boys' long and knee length Pants for warm weather wear. Made of a sound quality Khaki Drill. The Longs are finished with cuff bottoms, have three pockets, belt loops, and come in sizes for youngsters from 8 to 16 years. The Knickers have two pockets, belt loops, and are in sizes for ages from 4 to 10 years. Both lines are especially low in price for the Victoria Day Annex Sale.

400 Yards ***Dress Ginghams, 30-31 Inches Wide, 19c Yard***
Here is the lowest price of the year for dress gingham of this width and quality. No less than 30 or 31 inches wide and a dependable quality that comes in neat stripe patterns in ground colors of blue, pink, mauve and tan. Only short lengths of some pieces. Come at 9 a.m. for yours.

New Shipment, 25c English Ginghams, Yard 19c
A fine array of neat Check and handsome Plaid patterns, in a selection of wantable colours. If you look a week or two ahead, you will anticipate the need of just such Gingham as this. This price may not prevail then. Better secure your requirements on Tuesday.

Delightful English Blue Bird Crepe, Yard - - 39c
A lovely Undergarment fabric, and useful for Outer Garments, too. Secured specially for this Victoria Day Annex Sale. Attractive bird patterns in Blue, Mauve, and Pink. The width is 30/31 inches. Only about 300 yards. Come early.

REMNANTS OF YARD-WIDE MADRAS SHIRTINGS, 38c YARD
Sold by the end only, but the lengths are desirable—mostly 2, 2½, and 3 yards. Light grounds in neat stripe and figured patterns. Full yard-wide, and suitable for Men's Shirts, Women's Blouses, Girls' Dresses, etc.

Men's Negligee Shirts at 89c
In Time for Holiday Wear
Attractively patterned Shirts, showing Stripe designs on White grounds. The only cheap thing about them is the price. Made in Coat style, and have soft Negligee cuffs. Sizes 14 to 16½.

Men's Two-Piece Balbriggan Underwear, 67c Garment — You must see them to appreciate what good value they are. A fine Lisle finish Balbriggan in the Natural colour. Well finished garments. Drawers are ankle length and sizes up to 42, and practically every size in Vests up to 44.

Tuesday's Mid-Day Lunch, 50c
Served in Our Tea Room, 11.30 a.m. to 2 p.m.
SOUPS
Asparagus or Tomato
HOT MEAT
Dressed Veal or Roast Pork
COLD MEAT
Roast Beef or Ham
VEGETABLE
Mashed Potatoes
Creamed Carrots
DESSERT
Creamed Tapioca Pudding
Bread and Butter
Pot of Tea or Coffee

Ten Dozen Only, Women's "Zimmerknit" Combinations - - 59c
Here is a value to marvel at. It is truly remarkable. Good quality Combinations; the Drawers have umbrella knees, with crochet lace edging, and the Vests are opera style, with Pink wash ribbon bands. Sizes 36 and 40. Come sharp at 9 o'clock.

WOMEN'S 38c LARGE SIZE VESTS, 27c
O.S. size Lisle finish Vests, elastic knit. The popular opera strap style, with tape strap shoulders and draw strings at the neck. Good regular value at 38c. An especially low price for such large sizes.

WOMEN'S 35c UNDERVESTS, 2 FOR 47c
Good Lisle finish Vests that cannot be equalled at anywhere near this price. Every garment perfect. Positively no "Seconds." Watson-made, and choice of sleeveless and short sleeve styles. Sizes 34 and 36.

Read:

All-Linen Tea and Roller Towelling, 29c yard.
Hespeler Grey, First Quality Granite are, 79c.
Girls' Roll Top Sport Hose, 49c pair.
Women's 65c Black Lisle Hose, 49c pair.
Women's White Nainsook Night Gowns, 79c.
$1.50 Extra Quality Pongee Silk, 98c yard.
40c Egyptian Nainsook, 29c.
Children's 50c Coloured Top Socks, 39c.
Women's 75c Heather Lisle Hose, to clear, 49c pair.
Guipure Lace Edgings, 15c to 18c values, 8c yard.
50c White Dress Voiles, 33c yard.
"Ideal" Ball Knitting Floss, 2 for 27c.

35c "BERWICK" PLAIN COLOUR CHAMBRAYS, 29c YARD
A staunch quality that will endure much and withstand lots of washing. No less than 32 inches wide, and presented in clear, fast colours in the following shades Fawn, Mauve, Pink, Cadet, Reseda, Pale Blue, Copenhagen, and Light Tan.

Time-Limit Sales
Prices the Lowest of the Low

9 a.m. to 10 a.m.
Men's $1.50 Balbriggan Combinations - - - - 98c
Factory 'Seconds," because they have slight oil stains on them. The lowness of the price more than compensates you for this trivial imperfection.
Good quality Balbriggan, Lisle finish, ankle length, long or short sleeves. Sizes 38, 40, 42 and 44.

11.30 A.M. TO 1.30 P.M.
"ELGIN" TOILET PAPER - 10 ROLLS FOR - - 39c
Less than 4c a Roll for a good quality Crepe Paper, in good-sized Rolls. Not more than Twenty Rolls to One Buyer ,and No 'Phone Orders, please.

4.30 TO 5.30 P.M.
100 "EMPIRE" GRASTEX FLOOR RUGS SIZE 3 x 6 FEET - 98c
Rugs like these have a true decorative value. They improve the appearance of the Verandah, the Bedroom, Hall, or wherever they are used. No need to tell you that the price is away down. Attractive stencilled patterns in Greens and Blues. The edges are bound with fabric. No 'Phone Orders, please.

5.30 p.m. to 7.00 p.m.
Boys' and Girls' Fine Ribbed Black School Hose, Pair - - 19c
Fine Ribbed Stockings, suitable for School wear. Seamless, fast dye, and strong and durable in every respect. Good value at 35c pair. Sizes from 5 to 10 inclusive. No 'Phone Orders, please.

Curtain Nets
Nottingham Curtain Nets, 29c Yard—Spring cleaning has revealed the fact that new Curtains are needed, and the Bargain Annex reveals that they can be procured at minimum cost. Here is a very good Net at a very low price. Obtainable in attractive patterns in Cream or White, with straight or scalloped edges. Widths between 34 and 36 inches.

48c 55c and 65c Drapery Cretonnes, 37c Yard
These Annex Sales of Cretonne are being appreciated more and more. Why shouldn't they be, when there is such a number of delightful patterns and colourings to select from? Take this line, for instance. They are all from 48c to 65c values and widths from 32 to 35 inches. Good choosing in designs and colour blendings.

PARK STREET BAPTIST CHURCH OBSERVED 14TH ANNIVERSARY

Professor J. L. Gilmour Gave Two Splendid Addresses During the Day —Special Music.

Park street Baptist church yesterday ceebrated the fourteenth anniversary of the building of the church with appropriate services. Large congregations morning and evening testified to the steady progress made by the church since its inception and showed that its future is well established. The church was prettily decorated with lilacs, appleblossoms and plants. The choir under the direction of Mr. B. G. Robinson rendered special music

The Minister of the day was Professor J. L. Gilmour, B.A.D.D. of McMaster University, a former Peterboro boy. The family name of Gilmour is closely associated with pioneer Baptist work in this city, Gilmour Memorial Church being named after them. In the morning, Prof. Gilmour discussed physical and spiritual health pointing out that good health depended upon having food, exercise, rest and joy. Spiritual well-being was similarly based in a spiritual sense. He emphasized the importance of joy and happiness to reach the pinnacle of usefulness to mankind.

In the evening Professor Gilmour discussed the marks of a successful church taking as his text Thessalonians 1:3: "Remembering without ceasing your work of faith and labour of love and patience of hope in our Lord Jesus Christ, in the sight of God and Our Father". The marks of a successful church he said were found in the work of faith carried on, the labour of love, the patience of hope and the presence of God.

GREATER DEMAND FORCES PRICES UP.

The increased consumption of tea in 1921, (during which year, by agreement, the tea growers of Ceylon and India had curtailed production) forced the price of tea steadily upwards to the present abnormally high level. The lowering of the duty in England will mean still greater demand, and authorities on tea tell us that still higher prices may be expected.

FIFTH PAN AMERICAN CONGRESS AT SANTIAGO

SANTIAGO, May 22.—(Associated Press.)— The Foreign Minister, Ernesto Barros Jarpa, says Chile hopes to call the fifth Pan American congress to meet in Santiago the latter part of this year or, at the latest, in April, 1923. The foreign ministry has been exchanging views with other Pan-American nations for some time with the object of fixing a date for the congress that would be agreeable to the interested countries.

Misses' Dresses

We have a few Misses' Dresses in Organdies, Voiles, Ginghams and Chambrays which we intend to clear out May 24th week.

It will pay anyone wanting anything in these lines, to call early and make a selection.

W. E. LECH
Headquarters for Children's Wear
366 George St. 3rd Door from Simcoe St.

Memorial For Women Martyrs

ELSIE DAVENPORT

Erection of a national memorial for women who lost their lives in service for the World War is the objective of a body of women, headed by Elsie Davenport, who are organizing the American Women's War Memorial Association.

The idea for such a memorial was suggested by Miss Davenport, a New Yorker, to President Harding, who referred the matter to Adjt. Gen. Harris of the War Department. The result was governmental approval of the plan and the formation of a committee to take in hand the organizing of women interested in the project.

In order to make the memorial a really national affair the units of the association in various parts of the country, as they are organized, will have to interest their congressmen, who will present the plan in Washington. The unveiling of the memorial then will become a ceremony somewhat similar to the burial of the unknown soldier on Armistice Day, 1921.

American artists and sculptors have been asked to submit suggestions for the memorial, the base of which is to be commemorative of the war work of all women and the surmounting figure or group a tribute to those who lost their lives.

Designs for tablets, which local organizations can have placed in their respective cities, also will be considered.

Miss Davenport has already been promised the co-operation of the American Legion, American War Mothers, Gold Star Mothers, Veterans of Foreign Wars, American Defense Society and other organzations.

FREIGHT RATE CUT.

OTTAWA, May 22. — (Canadian Press).—C. A. Hayes, vice-president of the Canadian National lines, this morning informed a special House committee on railway transportation costs that the Canadian Northern proposed a cut of 16 or 17 per cent. in freight rates on lumber. President Beatty, of the Canadian Pacific Railway, giving evidence on Friday, suggested a cut of 11.70 per cent.

IN MILLBROOK AND DISTRICT

MILLBROOK, May 22— Messrs. Avin Richards, T. W. A. Gray, and Stewart Deyell are home from Toronto, where they have just completed their third year as medical students. Though S. Deyell is now residing in Peterboro, yet being a former Millbrook boy, friends here are still much interested in his success.

Rev. A. and Mrs. McConnache, of South Monaghan, were visitors in town last week.

Mr. A. Hanbidge of Peterboro, was a business visitor in town on Saturday.

The many friends of Mr. Moses Sutton, who has been confined to his bed through illness for several weeks, will be glad to learn that, though still not very strong, he is able to be out and about once more.

Miss J. A. Sutton, R.N., who has ben at the home of her parents Mr. and Mrs. M. Sutton, after her return from Vancouver, B.C., left for New York last week, intending to practice her profession in that city.

Mr. Sidney Cullum, who was recently operated on for the removal of tonsils and adenoids, is now ill with scarlet fever in the Queen Mary Isolation Hospital, Peterboro His many friends will wish him a speedy recovery.

Miss Theo McBride, who has been in Toronto attending the convention of the Girls' Branch of the Woman's Auxiliary, and has remained a week or two longer visiting friends in the city, arrived home on Friday evening.

Mr. Ried Ball is convalescing frim his recent illness at the home of his daughter, Mrs. Reg. Armstrong, Bailieboro.

Mr. and Mrs. W. S. Given spent a few days in Toronto and Hamilton last week.

Messrs. S. T. Medd and Chas. Ackerman, of Peterboro, were in town last week.

CHARGE DISMISSED

MONTREAL, May 22.— (Canadian Press.(— Judge Cusson this morning dismissed the charge against D. C. Macarow, manager of the defunct Merchants Bank, in connection with returns made to Finance Department for October, 1921.

It is likely that an appeal will be entered by the Dominion Government.

D. C. Macarow was summoned to police court along with Sir. H. Montagu Allen ,president of bank, who was accused of negligently signing government return for October 1921. Case of Crown was that Mr. Macarow should have known and reported to Finance Department that bank's reserve had been lost in disastrous loans which afterwards compelled it to sell out to Bank of Montreal. Defence in main pleaded that Mr. Macarow relied on return prepared by accountant of bank from statements of branch managers that it was impossible in the short time at disposal of the bank officials before sending in return. Twenty days following period reported on to check figures and that actual amount of loss was question of opinion in October 1921.

PROCEED WITH CASE.

MONTREAL, May 22.—(Canadian Press).—It is understood that the case against Sir H. Montagu Allen, president of the Merchants' Bank, charged with signing a return, will be proceeded with, pending an appeal.

All East City Talking
About the Sensational Bargains Handed Out at the

SELLING-OUT SALE
AT EAST CITY SHOE STORE

This event is having a decided run of business. Many pleased customers are talking about the Bargains given every day.

It's a Peremptory Sale, as the stock must be Cleared out in a limited time.

Men's, Women's and Children's Footwear, Hats, Caps, Furnishings

Are all on the sacrifice block. Every line in the store is included. The Selling-Out is genuine. Come across the bridge and see how you can save money.

STORE OPEN TUESDAY EVENING.

New Canadian Awning Ducks, 57c Yd.
SIX HUNDRED YARDS
A standard quality and weight that promises to give good service. Broken and even stripe patterns in blue, green and tan.

STORE OPENS AT 9 A.M.
The CRESSMAN Company Limited
Store Open Tuesday Evening

50c Circular Pillow Cotton, 37c Yard
A pure white cotton, even in weave and of general good quality. You could not find its equal at less than 50c yard. Obtainable in 40, 42 and 44-inch widths.

The Victoria Day Bargain Annex Sale Beckons to You With An Array of Low Prices on Tuesday, May 23rd — Store Closed Wed. MAY 24th

Main Store, Men's Shop, Redfern Store and Bargain Annex
Open Tuesday Evening

There are a dozen or more economical reasons why you should shop in The Bargain Annex on Tuesday. Every year this event is an outstanding feature of the Annex Sales. No effort has been spared to assemble an unusual array of goods at unusual prices. It is a difficult feat to accomplish but we believe we have succeeded in getting the right goods to make this Victoria Day Annex Sale A SUPER EVENT. Come on Tuesday and Pass Judgment.

Victoria Day

Boys' $1 Shirt Waists at - - 78c
Khaki and Light Colors

Serviceable garments of Drill, and a good quality. There is plain Khaki Drill and light grounds with Blue, Helio, and Black Stripe patterns. Correctly made with collar band and attached collars. All have a useful breast pocket. First buyers will find sizes 11½, 12, 12½ and 13.

BOYS' BALBRIGGAN DRAWERS, KNEE LENGTH, "SECONDS," 19c

Ideal warm weather Undergarments. Slightly dust soiled, but will wash clean. Even the maker could not supply them at such a price.

New Shipment
Twenty Dozen Boys' Khaki Pants
Knee Length - 65c
Full Length $1.15

Boys' long and knee length Pants for warm weather wear. Made of a sound quality Khaki Drill. The Longs are finished with cuff bottoms, have three pockets, belt loops, and come in sizes for youngsters from 8 to 16 years. The Knickers have two pockets, belt loops, and are in sizes for ages from 4 to 10 years. Both lines are especially low in price for the Victoria Day Annex Sale.

400 Yards Dress Ginghams, 30-31 Inches Wide, 19c Yard

Here is the lowest price of the year for dress gingham of this width and quality. No less than 30 or 31 inches wide and a dependable quality that comes in neat stripe patterns in ground colors of blue, pink, mauve and tan. Only short lengths of some pieces. Come at 9 a.m. for yours.

New Shipment, 25c English Ginghams, Yard 19c

A fine array of neat Check and handsome Plaid patterns, in a selection of wantable colours. If you look a week or two ahead, you will anticipate the need of just such Gingham as this. This price may not prevail then. Better secure your requirements on Tuesday.

Delightful English Blue Bird Crepe, Yard - - 39c

A lovely Undergarment fabric, and useful for Outer Garments, too. Secured specially for this Victoria Day Annex Sale. Attractive bird patterns in Blue, Mauve, and Pink. The width is 30/31 inches. Only about 300 yards. Come early.

REMNANTS OF YARD-WIDE MADRAS SHIRTINGS, 38c YARD

Sold by the end only, but the lengths are desirable—mostly 2, 2½, and 3 yards. Light grounds in neat stripe and figured patterns. Full yard-wide, and suitable for Men's Shirts, Women's Blouses, Girls' Dresses, etc.

Men's Negligee Shirts at 89c
In Time for Holiday Wear

Attractively patterned Shirts, showing Stripe designs on White grounds. The only cheap thing about them is the price. Made in Coat style, and have soft Negligee cuffs. Sizes 14 to 16½.

Men's Two-Piece Balbriggan Underwear, 67c Garment — You must see them to appreciate what good value they are. A fine Lisle finish Balbriggan in the Natural colour. Well finished garments. Drawers are ankle length and sizes up to 42, and practically every size in Vests up to 44.

Tuesday's Mid-Day Lunch, 50c
Served in Our Tea Room, 11.30 a.m. to 2 p.m.

SOUPS
Asparagus or Tomato
HOT MEAT
Dressed Veal or Roast Pork
COLD MEAT
Roast Beef or Ham
VEGETABLE
Mashed Potatoes
Creamed Carrots
DESSERT
Creamed Tapioca Pudding
Bread and Butter
Pot of Tea or Coffee

Ten Dozen Only, Women's "Zimmerknit" Combinations - - 59c

Here is a value to marvel at. It is truly remarkable. Good quality Combinations; the Drawers have umbrella knees, with crochet lace edging, and the Vests are opera style, with Pink wash ribbon bands. Sizes 36 and 40. Come sharp at 9 o'clock.

WOMEN'S 38c LARGE SIZE VESTS, 27c

O.S. size Lisle finish Vests, elastic knit. The popular opera strap style, with tape strap shoulders and draw strings at the neck. Good regular value at 38c. An especially low price for such large sizes.

WOMEN'S 35c UNDERVESTS, 2 FOR 47c

Good Lisle finish Vests that cannot be equalled at anywhere near this price. Every garment perfect. Positively no "Seconds." Watson-made, and choice of sleeveless and short sleeve styles. Sizes 34 and 36.

Read :

All-Linen Tea and Roller Towelling, 29c yard.

Hespeler Grey, First Quality Granite are, 79c.

Girls' Roll Top Sport Hose, 49c pair.

Women's 65c Black Lisle Hose, 49c pair.

Women's White Nainsook Night Gowns, 79c.

$1.50 Extra Quality Pongee Silk, 98c yard.

40c Egyptian Nainsook, 29c.

Children's 50c Coloured Top Socks, 39c.

Women's 75c Heather Lisle Hose, to clear, 49c pair.

Guipure Lace Edgings, 15c to 18c values, 8c yard.

50c White Dress Voiles, 33c yard.

"Ideal" Ball Knitting Floss, 2 for 27c.

35c "BERWICK" PLAIN COLOUR CHAMBRAYS, 29c YARD

A staunch quality that will endure much and withstand lots of washing. No less than 32 inches wide, and presented in clear, fast colours in the following shades Fawn, Mauve, Pink, Cadet, Reseda, Pale Blue, Copenhagen, and Light Tan.

Time-Limit Sales
Prices the Lowest of the Low

9 a.m. to 10 a.m.
Men's $1.50 Balbriggan Combinations - - - - 98c

Factory 'Seconds," because they have slight oil stains on them. The lowness of the price more than compensates you for this trivial imperfection.
Good quality Balbriggan, Lisle finish, ankle length, long or short sleeves. Sizes 38, 40, 42 and 44.

11.30 A.M. TO 1.30 P.M.
"ELGIN" TOILET PAPER - 10 ROLLS FOR - - 39c

Less than 4c a Roll for a good quality Crepe Paper, in good-sized Rolls. Not more than Twenty Rolls to One Buyer ,and No 'Phone Orders, please.

4.30 TO 5.30 P.M.
100 "EMPIRE" GRASTEX FLOOR RUGS SIZE 3 x 6 FEET - 98c

Rugs like these have a true decorative value. They improve the appearance of the Verandah, the Bedroom, Hall, or wherever they are used. No need to tell you that the price is away down. Attractive stencilled patterns in Greens and Blues. The edges are bound with fabric. No 'Phone Orders, please.

5.30 p.m. to 7.00 p.m.
Boys' and Girls' Fine Ribbed Black School Hose, Pair - - 19c

Fine Ribbed Stockings, suitable for School wear. Seamless, fast dye, and strong and durable in every respect. Good value at 35c pair. Sizes from 5 to 10 inclusive. No 'Phone Orders, please.

Curtain Nets

Nottingham Curtain Nets, 29c Yard—Spring cleaning has revealed the fact that new Curtains are needed, and the Bargain Annex reveals that they can be procured at minimum cost. Here is a very good Net at a very low price. Obtainable in attractive patterns in Cream or White, with straight or scalloped edges. Widths between 34 and 36 inches.

48c 55c and 65c Drapery Cretonnes, 37c Yard

These Annex Sales of Cretonne are being appreciated more and more. Why shouldn't they be, when there is such a number of delightful patterns and colourings to select from? Take this line, for instance. They are all from 48c to 65c values and widths from 32 to 35 inches. Good choosing in designs and colour blendings.

PARK STREET BAPTIST CHURCH OBSERVED 14TH ANNIVERSARY

Professor J. L. Gilmour Gave Two Splendid Addresses During the Day —Special Music.

Park street Baptist church yesterday ceebrated the fourteenth anniversary of the building of the church with appropriate services. Large congregations morning and evening testified to the steady progress made by the church since its inception and showed that its future is well estabished. The church was prettily decorated with lilacs, appleblossoms and plants. The choir under the direction of Mr. B. G. Robinson rendered special music
The Minister of the day was Professor J. L. Gilmour, B.A.D.D. of McMaster University, a former Peterboro boy. The family name of Gilmour is closely associated with pioneer Baptist work in this city, Gilmour Memorial Church being named after them. In the morning, Prof. Gilmour discussed physical and spiritual health pointing out that good health depended upon having food, exercise, rest and joy. Spiritual well-being was similarly based in a spiritual sense. He emphasized the importance of joy and happiness to reach the pinnacle of usefulness to mankind.
In the evening Professor Gilmour discussed the marks of a successful church taking as his text Thessalonians 1:3: "Remembering without ceasing your work of faith and labour of love and patience of hope in our Lord Jesus Christ, in the sight of God and Our Father". The marks of a successful church he said were found in the work of faith carried on, the labour of love, the patience of hope and the presence of God.

GREATER DEMAND FORCES PRICES UP.

The increased consumption of tea in 1921, (during which year, by agreement, the tea growers of Ceylon and India had curtailed production) forced the price of tea steadily upwards to the present abnormally high level. The lowering of the duty in England will mean still greater demand, and authorities on tea tell us that still higher prices may be expected.

FIFTH PAN AMERICAN CONGRESS AT SANTIAGO

SANTIAGO, May 22.—(Associated Press.)— The Foreign Minister, Ernesto Barros Jarpa, says Chile hopes to call the fifth Pan American congress to meet in Santiago the latter part of this year or, at the latest, in April, 1923. The foreign ministry has been exchanging views with other Pan-American nations for some time with the object of fixing a date for the congress that would be agreeable to the interested countries.

Memorial For Women Martyrs

ELSIE DAVENPORT

Erection of a national memorial for women who lost their lives in service for the World War is the objective of a body of women, headed by Elsie Davenport, who are organizing the American Women's War Memorial Association.
The idea for such a memorial was suggested by Miss Davenport, a New Yorker, to President Harding, who referred the matter to Adjt. Gen. Harris of the War Department. The result was governmental approval of the plan and the formation of a committee to take in hand the organizing of women interested in the project.
In order to make the memorial a really national affair the units of the association in various parts of the country, as they are organized, will have to interest their congressmen, who will present the plan in Washington. The unveiling of the memorial then will become a ceremony somewhat similar to the burial of the unknown soldier on Armistice Day, 1921.
American artists and sculptors have been asked to submit suggestions for the memorial, the base of which is to be commemorative of the war work of all women and the surmounting figure or group a tribute to those who lost their lives.
Designs for tablets, which local organizations can have placed in their respective cities, also will be considered.
Miss Davenport has already been promised the co-operation of the American Legion, American War Mothers, Gold Star Mothers, Veterans of Foreign Wars, American Defense Society and other organzations.

FREIGHT RATE CUT.

OTTAWA, May 22. — (Canadian Press).—C. A. Hayes, vice-president of the Canadian National lines, this morning informed a special House committee on railway transportation costs that the Canadian Northern proposed a cut of 16 or 17 per cent. in freight rates on lumber. President Beatty, of the Canadian Pacific Railway, giving evidence on Friday, suggested a cut of 11.70 per cent.

IN MILLBROOK AND DISTRICT

MILLBROOK, May 22— Messrs. Avin Richards, T. W. A. Gray, and Stewart Deyell are home from Toronto, where they have just completed their third year as medical students. Though S. Deyell is now residing in Peterboro, yet being a former Millbrook boy, friends here are still much interested in his success.
Rev. A. and Mrs. McConnache, of South Monaghan, were visitors in town last week.
Mr. A. Hanbidge of Peterboro, was a business visitor in town on Saturday.
The many friends of Mr. Moses Sutton, who has been confined to his bed through illness for several weeks, will be glad to learn that, though still not very strong, he is able to be out and about once more.
Miss J. A. Sutton, R.N., who has ben at the home of her parents Mr. and Mrs. M. Sutton, after her return from Vancouver, B.C., left for New York last week, intending to practice her profession in that city.
Mr. Sidney Cullum, who was recently operated on for the removal of tonsils and adenoids, is now ill with scarlet fever in the Queen Mary Isolation Hospital, Peterboro His many friends will wish him a speedy recovery.
Miss Theo McBride, who has been in Toronto attending the convention of the Girls' Branch of the Woman's Auxiliary, and has remained a week or two longer visiting friends in the city, arrived home on Friday evening.
Mr. Ried Ball is convalescing frim his recent illness at the home of his daughter, Mrs. Reg. Armstrong, Bailieboro.
Mr. and Mrs. W. S. Given spent a few days in Toronto and Hamilton last week.
Messrs. S. T. Medd and Chas. Ackerman, of Peterboro, were in town last week.

CHARGE DISMISSED

MONTREAL, May 22.— (Canadian Press.(— Judge Cusson this morning dismissed the charge against D. C. Macarow, manager of the defunct Merchants Bank, in connection with returns made to Finance Department for October, 1921.
It is likely that an appeal will be entered by the Dominion Government.
D. C. Macarow was summoned to police court along with Sir. H. Montagu Allen ,president of bank, who was accused of negligently signing government return for October 1921. Case of Crown was that Mr. Macarow should have known and reported to Finance Department that bank's reserve had been lost in disastrous loans which afterwards compelled it to sell out to Bank of Montreal. Defence in reply pleaded that Mr. Macarow relied on return prepared by accountant of bank from statements of branch managers that it was impossible in the short time at disposal of the bank officials before sending in return. Twenty days following period reported on to check figures and that actual amount of loss was question of opinion in October 1921.

PROCEED WITH CASE.

MONTREAL, May 22.—(Canadian Press).—It is understood that the case against Sir H. Montagu Allen, president of the Merchants' Bank, charged with signing a return, will be proceeded with, pending an appeal.

Misses' Dresses

We have a few Misses' Dresses in Organdies, Voiles, Ginghams and Chambrays which we intend to clear out May 24th week.

It will pay anyone wanting anything in these lines, to call early and make a selection.

W. E. LECH
Headquarters for Children's Wear
366 George St. 3rd Door from Simcoe St.

All East City Talking
About the Sensational Bargains Handed Out at the
SELLING-OUT SALE
AT EAST CITY SHOE STORE

This event is having a decided run of business. Many pleased customers are talking about the Bargains given every day.

It's a Peremptory Sale, as the stock must be Cleared out in a limited time.

Men's, Women's and Children's Footwear, Hats, Caps, Furnishings

Are all on the sacrifice block. Every line in the store is included. The Selling-Out is genuine. Come across the bridge and see how you can save money.

STORE OPEN TUESDAY EVENING.

Travellers' Samples—Holiday Special in Girdles
Regular $2.50 to $3.50 Each, for $1.44 Each

A very fortunate purchase of a traveller's samples. They are the better sort of Girdles and show many new and pretty color combinations and effect. This is the best value in Girdles that has been offered in Peterborough this season. That new coat, dress or suit just needs one of these to give it the last touch. Last day of Anniversary Sale, each $1.44

THE J.C. Turnbull CO. LTD

Glass Water Pitchers

Large one-quart size and made from strong durable glass. Neat ribbed designs. Wednesday special, each 49c

TUESDAY---AND IT'S THE LAST DAY OF OUR GREAT FOURTH

ANNIVERSARY CELEBRATION SALE

Suitable Gloves and Hosiery For Holiday Wear

Fine Silk Hose. $1.24 Pair

It is absolutely necessary to have a good pair of Silk Hose to wear with your suit or dress on the holiday. These are of a good quality silk and shown in plain or drop-stitch rib effect. Double silk sole, lisle toe and heel and lisle hemmed top. Colors are navy, black, white, grey or brown. Seamed leg. Pair $1.24

Pure Silk Hose at $2.75 Pair

You never make a mistake in buying the Pure Silk Hose, although they are more expensive, but they give that much more satisfaction. The Hose in this line are full-fashioned with a seam, the heel is reinforced lisle and silk and the sole of double silk. Embroidered arrows in colors of white and black on Black Hose and white and brown on Brown Hose. The choice of the newest for holiday season. Anniversary Sale, pair $2.75

Medium Weight Cotton Hose, 24c Pair—2 Pair for 44c

Black is the only color in this line of Cotton Hose. A splendid wearing quality with double feet and seamless leg. All sizes may be had at this wonderful Anniversary Sale price, pair ..... 24c, or 2 pair 44c

Women's Mercerized Lisle Hose at 54c Pair

All sizes to be had except 8½. This is a grand opportunity to lay in a stock of fine, good-looking Mercerized Lisle Hose at a wonderfully low price. Reinforced heel and toe and deep hemmed top. Black only. Anniversary Sale price, pair 54c

The Long Silk Gloves are Very Popular for Present Wear

We have just received a fresh shipment of beautiful quality Long Silk Gloves, and they are just in time for the holiday shoppers. There is navy, brown, black, white and mastic, and all have double finger tips and 3-dome wrist. Priced at—

20-button length. Pair $2.00
24-button length. Pair $2.25

Lace-Trimmed Mercerized Vests, 54c Each 2 for $1.04

Very daintily trimmed with Lace around top. Some have short sleevs and some have no sleeves, but straps over shoulders. Very Special Value for Last Day of Anniversary Sale ..... 54c each

Women's Jersey Knit Bloomers, 49c Pair — 2 Pair for 94c

These have a reinforced gusset, and may be had in Pink or White. Medium and large size. Very special value for Last Day of Anniversary Sale ..... 49c each

It Might Rain on The 24th.

Ladies' and Gent.'s Umbrellas.—Reg. $1.98, for $1.64 Each

You can't tell—you might need an Umbrella on the 24th. These are real Bargains, either opera or crooked handles; strong steel frames and good quality top. Reg. $1.98 each. Last Day of Anniversary Sale ..... $1.64 each

Holiday Toilet Necessities:

Palmolive Soap ..... 3 for 23c
Watkins' Mulsified Cocoanut Oil Shampoo 37c
Palmolive Shampoo, large bottle 49c
Pepsodent Tooth Paste tube 35c
Tooth Brushes, reg. 35c value for, each 24c
Baby's Own Soap, 2 Tablets 25c
1 Tube Mennen's Tooth Paste and 1 Tooth Brush for 24c

Holiday Necessities Briefly Mentioned:

Mona Lisa Veils, in Navy and Black, shaped to fit perfectly. Medium size mesh—29c each .... 2 for 54c

Cap Shape Human Hair Nets, Princess Pat or Lady Daintie.... 3 for 24c

Bone Side Combs — a very pretty and excellent assortment to choose from; rounded teeth; colours Black, Shell, Amber or Grey, pair 50c

Bone Hair Braid Clasps—new style, with eyelets for narrow braid ribbon, each 15c

Children's and Misses' Ribbed Cotton Vests, 19c Each 3 for 54c

Proper weight for present wear, knit from fine Cotton in ribbed effect. All sizes up to 34; your choice of short sleeves or sleeveless. Special for Last Day of Anniversary Sale ..... 19c each

Ladies' Swiss Embroidered Handkerchiefs — Reg. 35c Each, for 24c Each

You cannot have too many dainty Handkerchiefs, and it is always well to be fully supplied before going away on a Holiday. These are dainty and of a good quality, moderately priced. Last Day of Anniversary Sale ..... 24c each

Last-Day Specials from the Ready-to-Wear

Wool Velour Coats, Sport Length—Regular $27.50 for $22.54

Smart and rich-looking materials are shown in these Sport Coats of All-Wool Velour. Colours: Pekin Blue and Brown; embroidered on back in Silk, making Coats of distinction at a remarkably low price. Anniversary Sale $22.54

A Clean Shave For The Holiday

Leather Vanity Boxes, $1.64 Each

They are just the necessary article to take with you on the Holiday. Cobra or Morocco Grain, three nickel-finished receptacles for toilet articles, large size mirror and a change purse. Very compact and handy. Last Day of Anniversary Sale ..... $1.64 each

Gillette Safety Razors, 79c Each

Genuine Gillette Safety Razors, complete with three blades and case. Last Day of Anniversary Sale ..... 79c each

45c Dinner Plates, 29c Each

Odd lines of Fine English Semi-Porcelain Dinner Plates. Several designs to choose from. Former value each 45c. Tuesday Special, each 29c

Water Glasses, 6 for 49c

Made from strong, clear glass, finished with neat petal design. Splendid for everyday use. Tuesday Special ..... 6 for 49c

Covered Butter Dishes, 29c Each

A splendid assortment of Pressed Glass Covered Butter Dishes. Several designs to choose from. 1lb. capacity. Tuesday Special, each 29c

FOR THE LAST DAY OF THREE - DAY SALE OF MILLINERY

A Very Fortunate and Timely Purchase——Just Arriving in Time for the Holiday. There Are Three Different Styles.

White Milan Sailors for the Holiday at $3.54

One style shows a rolling brim and the crown with four dents in it. A band and bow of white grass-grain ribbon finishes these in a tailored way. Another style shows the double brim with eight dents in crown and finished with band and bow of ribbon. The third style shows a rolling brim with a heavy pencil edge and finished with band and bow of ribbon. Very specially priced for the last day of our Three-Day Sale of Millinery at, each $3.54

Children's White Milan Sailors at $3.54

The only Summer Hat for the children, fine white Milan with a good fitting crown, around which is a band of extra good quality white corded ribbon falling in streamers at back. Bring the children in tomorrow and let them choose their own Summer Hat for the holiday. Last day of Three-Day Millinery Sale $3.54

Suits for the Holiday at Good Reductions — Regular Up to $35.00, for $25.54

Fine quality Tricotine Suits—tailored by the best of skilled workmen, developed into chic styles that will appeal to everybody. The trimmings seem to rely almost entirely on the strappings for effect. In the lot is one Three-piece Suit, Skirt, Jumper, and Coat, and also a few Homespun Suits for Golfing or any sort of Sport wear—all at the One Price for the Last Day of Anniversary Sale.

Novelty Shades in Jumper Dresses — Stock Price $7.95 Anniversary Sale $4.94

Suitable for Holiday wear—all high shades, with neck, arm, eye and belt bound with White or Black Braid. Last Day of Anniversary Sale $4.94

Taffeta Dresses — Stock Price $35.00 to $47.50, for $24.54

These are very desirable Dresses and will certainly appeal to you at this low price. Prettily styled on the newer lines. Colors are navy and black. Anniversary Sale $24.54

Maybe You Are Going to Do Some Knitting on the Holiday—Here is a Bargain—1oz. Ball of Knitting Wool, 19c Each—3 for 54c

This is a fresh shipment, just received, and is splendid 4-ply weight. Suitable for sweaters, scarfs, dresses, etc. The color range is complete, pink, natural, tan, peacock, nigger brown, Emerald, purple, golden brown, navy, maroon, royal, Nile, flame and black. Full 1-oz. balls. Regular 25c. Last day of Anniversary Sale, each 19c

STORE OPEN TUESDAY NIGHT TILL 9.30——STORE CLOSED ALL DAY WEDNESDAY, MAY 24th.

RED SOVIETS HAVE SUPPRESSED UNREST.

Situation in the Annexed Provinces Well in Hand.

BATUM, ARMENIA, May 22.—(Associated Press).—The unrest which followed the annexation of Georgia, Azerbaijan and Armenia to Russia has subsided, and the Red army of Soviet Russia has the situation well at hand. The principal event of importance in Batum, at the moment, is the mobilization of all the male population between the ages of 16 and 21 without distinction of race or religion.

The Cheka (Chereswechaika) has not been suppressed at Batum. On the contrary, its activities have increased. There is a vast espoinage organization in the town.

Especially notorious are all the women members, nearly all of whom are of good family speaking French and English. They are all demi-mondaneis and their methods are to dress well and spend money with both hands. The espoinage institutions pay them extremely well and they have orders to scrape acquaintance with all kinds of persons whose sympathy with Bolshevism is doubted, to whom they pose as innocent victims of the Bolshevik regime. The conversations turn on politics, the victim expresses his dislike to the Soviets and their methods, arrest follows the next day and, if the unfortunate individual is a Russian or Georgian, he is promptly shot—if a foreigner he is sent to Moscow for trial.

The army in the Caucasus area is almost entirely composed of Russians. The armies of the Caucasus democracies have all been disbanded and their officers exiled to Russia for a training in the Soviet military schools. Fetes parades are organized frequently in order to keep up the morale of the army and the population. Ranks are suppressed. Officers are known as regimental or company commanders.

Commerce is free, but there is a lack of foreign currencies, and therefore trade is almost at a standstill. Exports are limited to carpets, furs, kerosens and manganese. Imports consist solely of flour and sugar. The export of manganese from Pots is in the hands of an institution called the "Chemo" Which is managed by a Dutch company from the Hague. There are stocks of manganese which existed before the war but when these are exhausted export will cease.

The production of oil is in the hands of a committee called the "Neftecom" the president of which is Gamaroff. The export of kerosine is in the hands of the "Vineshtorg'œ which sells oil against goods.

Although travelling is free, it is extremely difficult for the public to obtain seats as two-thirds of the available accommodation on the trains is taken up by government officials. Besides, trains are exposed to attacks of brigands who rob the passengers of all they possess.

This Radio Set Never a Bother

One radio set which gives no trouble to its owner is that belonging to President Harding. If anything goes wrong with it, Uncle Sam's radio experts fix it up. Here, for instance, is shown the set from the presidential yacht Mayflower, being tested at the U.S. wireless station at Arlington.

THE MARKETS

NEW YORK, May 22.— (Canadian Press.)—Domestic and foreign advices over the week end evidently were of a character to make traders cautious at opening of to-day's stock market although the trend of prices was higher.

Within the first fifteen minutes gains of one to three points were scored by several of the Independent Steels. Rails also moved upward under lead of Atchison, Chicago and Northwestern. Tobaccos were the strongest of Specialties, United Cigar Stores rising 4 points. Domestic Oils were better by fractions to one point Mail order shares were higher on favorable trade reports.

Transactions during the morning were on very large scale, foreshadowing one of the most active days of the year. Rumors of new deal, involving Midvale and Republic, accompanied by early rise of those stocks. Other Steels moved unevenly. The list showed temporary irregularity of offerings of Mexican Petroleum and several of Domestic Oils and selling of Rails, notably New Haven and Coalers. Before noon however, prices rose again under lead of Junior Rails, Motors and Equipments. Call money opened at 3 1-2 per cent.

Little attention was paid to stiffening of call money rate, which touched four per cent. in early afternoon. Buying was large in stocks which ordinarily do not sway general course of the market. American International, Atlantic Gulf, Famous Players, Allied Chemical, Computing Tabulating Recording, Brooklyn Union Gas, Delaware, Lackawanna and Western and Delaware and Hudson were marked up one to 3 1-2 points.

CHICAGO GRAIN MARKET.

CHICAGO, May 22.— (Canadian Press.) — Opening wheat prices, which varied from 3-8c. decline to 5-8c. advance, with May 136 and July 123 1-8 to 123 5-8, was followed by moderate general gains and then something of a reaction Corn and Oats reflected the action of Wheat. After opening 1-4 off to 1-8 advance, July 64 1-8 to 64 1-4, Corn market hardened a little all around. Oats started 1-8 to 3-8 lower, July 39 to 39 1-8 and later rallied a trifle.

STERLING EXCHANGE.

NEW YORK, May 22.— (Canadian Press.) — Foreign exchange heavy. Demand rates Great Britain 4.44 5-8. Can. Dollars 15/16 p.c. discount.

MONTREAL STOCK MARKETS.

MONTREAL, May 22.—(Canadian Press.)—Trading on local stock exchange during this morning was only moderately brisk and no important variation in price quotations were recorded. Brazilian was strong and touched 49 5-8. Atlantic Sugar was also strong and advanced from its last quotation at 22 1-2 to 23 1-4. Canadian General Electric registered a decline of a point to 90. Other changes were fractional.

TORONTO STOCK MARKET.

TORONTO, May 22.— (Canadian Press.)—Traction stocks accounted for most of the business of a dull session on the Toronto stock exchange to-day. Brazilian was the heaviest dealt with close 1-4 higher at 49 1-2. Toronto Rails advanced one point to 66, with Winnipeg unchanged at 41. Steamship Pfd. lost 5-8 to 53, General Elec. lost 3-4 at 90. Steel of Canada at 75 3-4 on close gained 1 1-8 points.

TORONTO CATTLE MARKET.

TORONTO, May 22.—(Canadian Press.)— Cattle market receipts 2,435, trade draggy. Heavy beef steers $8.25 to $8.90. Butcher cows, medium $5 to $6. Butchers' steers, choice, $8 to $8.50. Calves, $7 to $9. Lambs, $4 to $10. Hogs, selects, $13.50.

CAUGHT

"Mamma," said the little girl, her eyes wide with excitement, "I do believe the minister told a story!"

"Why, the idea!" said her mother. "You don't know what you are saying."

"But I do, mamma. I heard papa ask him how long he had worn chin whiskers, and he said he had worn them all his life."

URGE CO-OPERATION.

NEW YORK, May 22.—(Canadian Press).—Declarling that the United States and Canada constitute the greatest geographical union of English-speaking people in the world, the Executive Council of the American Bankers' Association, in a declaration of the principles on business and legislative conditions made yesterday, urged closer community of interest between these two countries.

AFTER EVERY MEAL

WRIGLEY'S NIPS

It's a DOUBLE treat —Peppermint Jacket over Peppermint gum

10 for 5c

Candy jacket just "melts in your mouth" then you get the delectable gum center.

And with Wrigley's three old standbys also affording friendly aid to teeth, throat, breath, appetite and digestion.

Soothing, thirst-quenching. Making the next cigar taste better.

C17

AFTER EVERY MEAL

Nashville Southern Lumberman

The more Conan Doyle writes about spiritualism the more we regret that he stopped writing detective stories.

A GUESS AT TRUTH
Hamilton Herald

One is tempted to suspect that to the Northcliffe press the pacification of Europe is a trivial and unimportantr matter in comparison with the downfall and humiliation of Lloyd George.

HUNTING GEORGE'S SCALP
Woodstock Sentinel-Review

Lord Northcliffe denounces the embargo on Canadian cattle as a "great slur on Canada," but there may be some room for doubt as to whether he is actuated by friendship for Canada or hatred of Lloyd George and his government. Unfortunately it cannot always be said that his motives are above question, and this is especially true when the present British government is concerned.

RAILWAY TIME TABLES

GRAND TRUNK RAILWAY SYSTEM.
(Corrected to date.)

No. 96—8.10 a.m., For Port Hope and Toronto.
No. 93—8.20 a.m., for Lindsay, Blackwater Junction, Orillia, Midland, North Bay and Toronto.
No. 98—8.25 a.m., for Hastings, Campbellford, Belleville and points on the main line east.
No. 369—8.30 a.m., for Lakefield.
No. 92—12.04 p.m., for Lindsay, Port Hope, Toronto, Buffalo, making connections with the International Limited for London, Detroit and Chicago.
No. 100—12.15 p.m., for Hastings, Campbellford and Belleville.
No. 371—12.25 p.m., for Lakefield.
No. 95—5.36 p.m., for Lindsay, Orillia, Midland, North Bay and Toronto.
No. 373—5.40 p.m., for Lakefield.
No. 99—8.19 p.m., for Lindsay.
No. 94—9.10 p.m., for Port Hope, Montreal and Boston.

CANADIAN PACIFIC RAILWAY.
(Corrected to date.)

GOING EAST——
11.59 a.m.—Norwood, Havelock, Bonarlaw, Tweed, Perth, Smith's Falls, Kingston, Ottawa, Montreal and intermediate points daily. On Sunday this train proceeds East only as far as Havelock.
8.20 p.m.—Indian River, Norwood, Havelock and Tweed. Daily except Sunday.
12.03 a.m.—Havelock, Tweed, Kingston, Perth, Smith's Falls, Montreal, St. John, Boston and New York. Daily except Saturday.
1.00 a.m.—Havelock, Tweed, Kingston, Perth, Smith's Falls, and Ottawa. Daily
GOING WEST——
4.31 a.m.—Myrtle, Toronto, Guelph, Goderich, Hamilton, Galt, Woodstock, St. Thomas, London, Chatham, Detroit Chicago and New York. Daily.
4.58 a.m.—Toronto (Yonge Street), Hamilton, Owen Sound, Teeswater and intermediate points. Daily except Sunday.
7.35 a.m.—Toronto, Hamilton, Brantford Buffalo, Rochester, Boston, New York Galt, Woodstock, London, Chatham Detroit and intermediate points between Peterboro and Toronto. Daily except Sunday.
9.35 a.m.—Bethany, Lindsay, Orillia, Port McNicol and intermediate points. Daily except Sunday.
8.50 p.m.—Toronto, Hamilton, Brantford, Buffalo, New York, Galt, Woodstock, London, Windsor, Detroit, Chicago and intermediate points between Peterboro and Toronto, Daily.
6.50 p.m.—Lindsay, Toronto, (Yonge street), and intermediate points. Daily except Sunday.

It Pays to Advertise.

CAN MAN COMMUNE

(Contined from page 1.)

with spirits, the reverend gentleman would not say that it were impossible but he stressed that warning found in chapter 6, vs. 11, 12, St. Paul's Epistle to the Ephesians: "Put on the whole armour of God, that ye may be able to stand against the wiles of the devil. For we wrestle not aaginst flesh and blood, but against principalities, aaginst powers, against the rulers of darkness of this world, against spiritual wickedness in high places." Coupling with this text that incident in St. Paul's life when, coming in contact with the girl soothsayer, "he cast out the evil spirit and she lost her power," Dr. Blagrave asserted that the Bible is full of teaching of, and warning against, evil spirits and demons, and Sir Arthur Conan Doyle might be misled by such beings and their evil activities—who can tell?

Spiritsm Condemned.

Dr. Blagrave here opined there has been a possibility of contact between the living and the dead, but that act has always been condemned by God, And 'tis true, he said, that when Saul visited the witch of Endor, Samuel appeared unto him. But was it not God's own way of conveying his mesage to Saul, rather than the result of any power exercised by the witch herself. For she evidently did not expect to see the spirit of Samuel, at whose apparition, we read, she, the medium, was paralyzed with fear and cried with a loud voice. By this incident the speaker conveyed the impression that the witch expected to raise some evil spirit and not the prophet Samuel.

A Disquieting.

Turning his attention to Sir Arthur's teaching that those in the spirit world are anxious to communicate with the living on earth, Dr. Blagrave doubted the logic of such a statement, which was not borne out by Samuel's plaint to Saul, "Why hast thou disquieted me to bring me up,', And he (the speaker) doubted much that the dead in their new lives on the other side of the grave, with different environments, revolutionized memory and advanced knowledge, had any desire to return to earth in any circumstances.

After condemning the teachings of Sir Arthur Conan Doyle and others in the same category as demoralizing and dangerous in character as demoralizing and dagnerous ter, Dr. Blagrave declared Sir Arthur, in Toronto, just corroborated the teachings of Christianity that we are not men of dust to return to an end in dust, but are spiritaul in our inception, and in the spirit shall live again. He tells us, the reverend gentleman concluded, that we are full of mystery and have a spiritual life, and that corresponds to Christian thought. Then, it is possible that some people, like Conan Doyle, who have never experienced religion, may have been aroused to a consciousness of spiritual reality; but there is only one medium between us and the spritual world authorized in the Bible—Jesus Christ, who said: "I am the way, the truth and the life."

ANNIVERSARY SALE AT ROGOW BROS.

Saturday was the first day of Rogow Bros. Ladies' Ready-to-Wear Anniversary Sale. The marked down prices arranged for this event brought out many shoppers, and the day proved very successful in the sale of dresses, coats, suits skirts, waists, etc. The stock is new and up-to-date, and the various fashionable models for summer wear very winsome and attractive. This Anniversary Sale continues all this week and the many reasonable bargain offerings should attract shoppers every day. Rogows' Style Shop is making good headway in feminine ready to wear, as the ladies find the prices as well as the styles quite attractive. 1d 120

FOR SALE

Single and Double Blocks and Ropes.
Large Rubber Belting, etc.
Nut Coal, $15.50 ton.
Store to Let.
A. LOW & CO. 264 Simcoe Street
Phone 627. Nights and Holidays 1427r

TAXI

SERVICE—DAY AND NIGHT
Five-Passenger Cars and 7-Passenger Cars (open and closed), for city and country driving. New cars to rent, with or without drivers. Cars Washed, Greased, and Parked or Stored.
We teach you to drive.
REASONABLE RATES.
FONTAINE'S
185 Hunter St. Phone 1035

EDWIN ELCOME

TAXIDERMIST,
602 Harvey Street, Peterboro, Ont.
HEADS, BIRDS, FISH ETC.
Mounted Artistically and Permanently.
No other birds than Blue Jays, Owls, Hawks, Crows, can be mounted at this season, unless they are accompanied by the number of the permit, or an affidavit made out before a Justice of the Peace stating the nature of the accident which killed them.

CHILDREN'S AID SOCIETY
—of—
PETERBORO CITY AND COUNTY

For the Care of Neglected and Ill-Treated Children.

G. W. POWELL.
Assistant Secretary and Inspector.
588 George Street. Phone 1044w.
Office Hours: 12 to 2 and 6 to 8 p.m.

Canada Paint Your Home

It means a better looking and a longer lasting job

Durability and good appearance characterize CANADA PAINT.

"Elephant Brand" Pure White Lead is the pigment basis of this "Paint of Merit." The other ingredients are pure linseed oil, a small quantity of pure zinc, the necessary coloring material and drier—all ground together by powerful machinery, producing a paint of wonderful durability and beautiful coloring—CANADA PAINT, "Canada's Favorite."

COVERING CAPACITY

One gallon of Canada paint will furnish two coats on 425 sq. ft. of smooth surface. By measuring distance around base of building and multiplying by the average height, you will get the number of square feet of surface. Divide this by 425 and you get the amount of Canada Paint required for this entire job.

Our shelves are well stocked with Canada Paints in a full range of colors. Descriptive literature, advice, and color cards are here to solve every customer's paint tinting problem.

Made in Canada by the makers of the famous "Elephant Brand" Genuine White Lead

McClennan Hardware
232 Charlotte St.
(Next corner Aylmer St.) PHONE 16

Sun Varnish Stain and Sun Varnish
For all interior or exterior work.
The two C.P. Varnishes that cover every requirement of home varnishing

Store will remain open Tuesday Evening, (23rd) until 10 o'clock.

TO FORM UNION OF ANTI-BOLSHEVIKS OUTSIDE RUSSIA

Great Influence Exerted By General Wrangel Will Draw Members Together.

TWO GROUPS.

PRAGUE, May 22.—(Associated Press).—Progress toward a union of the Russian anti-Bolshevik forces abroad, around the personality of General Wrangel, formerly commander of the White Russian armies in the Crimea, is reported here as a result of conferences held in Belgrade in March.

The difficultied in the way are said to be great, but Vladimir Shulgin, a Russian editor formerly of Kiev, says that Wrangel's influence has gradually drawn together the Russians in Constantinople and Sofia, has gained ground in Belgrade and now is about to win the support of those Russians in Paris whose spokesman is the philosopher, M. Kartasheff, president of the Russian National Council in Paris.

That would leave the Russians divided into two main groups—the Wrangel forces and the Social Revolutionists with whom Professor Paul Milukoff is co-operating.

About 15,000 Russian soldiers, mostly officers, have continued to remain loyal to Wrangel since they were driven out of the Crimea and some thousands of them are performing frontier guard or gendarmerie service in Jugoslavia where their discipline has continued. In Bulgaria these Russians are subject to their own authority and the sentences of their court-martials are carried out without reference to the laws of Bulgaria.

The Wrangel forces actually are better armed than the Bulgarians and recently have received arms and rations from Allied sources abroad. Bulgarians have too small a force under the colors now to be able to watch their frontiers effectively.

RUSSIAN TRADE WITH THE WORLD.

Has Exported Little Since Beginning of 1920.

MOSCOW, May 22.—(Associated Press).—Detailed reports of development of trade between Russia and the outside world since the beginning of 1920, have been published in the Soviet press, covering the period since Russia's first peace treaty was concluded with Esthonia, when the blockade against Russia was brought to an end. Chiefly due to lack of system and the chaotic conditions which existed during 1920, Russia exported but little in that time, the imports, however, being valued at 50,000 gold rubles.

But as soon as trade agencies and representations had gained a firm footing in London, Berlin, Stockholm and other industrial centres, an actual system became apparent in the foreign trade of Soviet Russia, all business being carried on under supervision of the People's Commissar for Forgein Trade, L. B. Krassin

In 1921, Russia imported goods valued at 248,000,000 gold rubles, equivalent to $124,000,000, chiefly coal, chemical and metal goods, foodstuffs and textiles. In the same year, Russia exported goods valued at 20,000,000 gold rubles, chiefly flax, and other raw materials.

England took the lead in supplying Russia with its needs last year, with Germany second. The deliveries consisted chiefly of agricultural requisites. America took third place, having supplied 16 per cent. of the imported goods, exclusive of relief supplies.

The Soviet press concludes that, owing to the exhausted condition of the country, it is scarcely considered possible to increase the export business during the next few years, although, says one paper, an improvement in the quality of the goods may well be expected.

Formal Bridal Gown Has Informal Air

Much white satin ribbon in different widths enters into this saratorial composition, which is submitted as the very latest thing in bridal costumes.

There is a certain softness of line and a general air of informality about it that is lacking in so many wedding gowns.

The arrangement of the veil is interesting, too—and very becoming.

Confirmed criminals never dream, is the conclusion reached by a medical research society after long investigation.

NO NEW POLITICAL PARTIES POSSIBLE IN SOVIET RUSSIA

Communist Party Has a Monopoly of Legality According to G. E. Zinovieff.

ATTENTION TO PRESS.

MOSCOW, May 22.—(Associated Press).—No new political parties can be legalized in Russia for a number of years and the Communist Party must continue to keep its ranks closed except to those strictly sympathetic with the dictatorship of the proletariat, G. E. Zinovieff told the last session of the All-Russian Communist Party Congress.

Zinovieff is head of the Third Internationale, president of the Petrograd Provincial Soviet, one of Premier Lenines closest friends and the author of Lenine's biography. He is a fiery, revolutionary crusader and in the Soviet regime virtually has been dictator of Petrograd.

"Our party has the monopoly of legality," he said. "The danger of this monopoly is that a number of people are getting into the party who would go into the petty bourgeoisie parties if such existed.

"They are not coming into the party with bad intentions, and are honest enough but bring in bourgeoisie views. They are an active part of the population who like to participate in the economic and political life of the country. We shall surely be the monopolists of the legality of any party in this country for a number of years to come."

M. Zinovieff said it would be difficult to clear out this element of the party but, as the labor class must "do in" the bourgeoisie, the party's difficulties, no matter how great, in restoring Russia, should not permit any unripe measures that would lead to the restoration of the Mensheviki or other bourgeoisie.

More serious attention must also be paid to the press, M. Zinovieff declared, as the bourgeoisie writers are trying to get an independent press and, even journalists registered as employees of the newspapers now permitted to operate (all government controlled), are mostly of the old intelligentsia class.

PORT OF BOSTON LEANS ON CANADA.

Good Will of Canadian Railways Big Factor.

BOSTON, May 22.—(Canadian Press) The dependance of the Port of Boston upon the good-will of Canadian railroads is emphasized in a statement by Charles S. Mellon, formerly a prominent New England railroad official, which has just been made public. Replying to a query as to the desirability of independent management for the Boston and Maine railroad as against possible trunk line control, Mr. Mellon said:

"It is my belief that the prosperity of the Boston and Maine Railroad is very largely dependent upon the preservation of amicable relations with the Canadian lines, which if controlled by the American trunk lines would be surely endangered.

"The Port of Boston has more to expect in the way of business from Canadian lines than from all the American lines put together and looking at the interest of the port, I cannot conceive of how any well-posted merchant of Boston can look with favor upon a project that would surely cut the Port off from contributions the Canadian lines are now giving it in the way of business. And what they are now giving is but a small portion of what that contribution will amount to in the near future if the road is maintained under an independent management.

"To my mind, the true solution of the New Emgland railroads and the Port of Boston is that the railroads shall be combined in one united system serving all lines, the Canadian and American trunk lines, without fear or favor, treating them impartially and encouraging them all."

JESUS HEARS AND HELPS.

When you feel your strength so small,
That 'neath your burden you must fall,
O, faint not, but on Jesus call,
Who slumbers ne'er.
None ever sought His help in vain,
His grace will succor and sustain,
And gladly all your care and pain,
Will help you bear.

Are you by Heaven-sent sorrows worn,
Lonely, discouraged, or forlorn?
Does life seem of all pleasure shorn,
Yield not to fear;
Jesus is pitiful and kind,
And those who trust Him ever find
Sweet balm for sorrow, peace of mind,
Help, comfort, cheer.

Ye, who by sin are sore oppressed,
By guilty fears, cast down, distressed,
If ye would pardon find, and rest,
Repent, confess;
And though your sins as crimson glow,
Jesus will wash them white as snow;
His spotless robe on you bestow,
Of righteousness.

He knows the frailtp of ocr frame,
And Satan's wiles, who felt the same,
And blessed be His holy name,
He will not chide;
The prodigal, who from his way,
Returns, e'en at the close of day,
Nor turn a single soul away,
For whom He died.
—Mrs. A. F. Calder.

The Chinese make out of the soy bean a substance strongly resembling milk in color taste and chemical composition.

It takes 62,000 clover blossoms to make one pound of honey and it would take one bee 2,750,000 journeys to bring this one pound home.

ROGOW BROS.

STYLE SHOP

Successful Anniversary Sale

The Opening Day of our Ten Days' Ready-to-Wear Anniversary Sale was a splendid success and the ladies were pleased and delighted with our Special Bargain Offering We will have many more new offerings This Week in Fashionable Summer Dresses, Suits, Coats, Skirts, Blouses, Hosiery, etc. In many cases the Prices will be marked down to - - - - - -

½ OFF

440½ George Street Phone 1022

Radio News

WASHINGTON.—Uncle Sam is busy perfecting a radio receiving set that can be used with ease by every enthusiast in the country.

Wireless engineers are working in the Bureau of Standards' Radio Research Laboratory toward that end. They have already made improvements on old wireless apparatus which have been put into almost universal use.

Only recently came the announcement of the development of a radio receiving set which eliminates use of the storage battery. This set can be connected with the ordinary lighting wires in the house. Plans for the arrangement have not yet been published.

DR. J. M. MILLER AND HIS "UNIVERSAL AMPLIFIER."

Another advancement, through the research of Government experts, is expected in the vacuum tubes for detection and amplification. Announcement has been made of the perfection of these tubes by experts of the radio research laboratories. Further work with these tubes is going on, before they can be placed at the disposal of the public.

Dr. J. M. Miller, of the Naval Research Laboratory, has perfected an apparatus for amplifying radio signals. He calls it the "universal amplifier" because of its uniform capacity to magnify incoming radio signals over a wide range of wave lengths.

This amplifier, says Dr. Miller, is made so that signals can be heard several feet from the telephone receivers. Use of a loud speaker, he adds, is unnecessary for ordinary home concerts.

MOHAMMEDAN LEGEND OF COLOSSAL STATUE

There is a legend that while Mohammed was still alive there was a schism among his followers, and the smaller party moved away from Arabia, and eventually crossed Africa. They took away with them, in their exile, a valuable relic of their old faith in the shape of a large piece of black stone of Mecca. The stone was a meteroic one, and in its fall upon the earth it broke into two pieces. One of the pieces is supposed to still be at Mecca. The larger piece was carried away to Barbary, where a skilful worker molded in into a statue of colossal size. Some of the tribe wandered to the south hundreds of years ago, and one of them, wishing to have good luck for the enterprise, got into the sacred temple at night and carried off one of the statue's ears.

It is believed that the man who carried it away was caught by some slaver off the Barbary coast, but that the ear will come back some day, that the sacred statue will be restored whole in its original form, and that these wandering descendants of the original seceders from Mohammed will forever after be protected from their enemies.

TRADE IN HONG-KONG

WASHINGTON, May 22.—(Canadian Press).—A report on trade conditions in Hong-Kong which has just been received from the United States Trade Commissioner at that port shows that in 1920, the last year for which statistics are available, Hongkong imported goods to the value of 604,022 pounds sterling from Canada, as against 419,950 pounds in the preceding year. In 1920 Hlongkong exported goods to the value of 1,055,855 to Canada as compared with 481,986 in the preceding year.

A Douglas fir tree cut in British Columbia was found to be 420 years old.

CAMPBELLFORD AND DISTRICT

CAMPBELLFORD, May 22.—Mr. I. A. Humphries is spending a couple of days in Toronto.

Mr. Albert Phillips, of Crow Bay, has recently purchased a fine new Maxwell car.

Miss Edith Campbell, B. A., of Tokio, Japan, was a guest at the home of Mr. and Mrs. G. A. Kingston during the week end.

Mr. Robert Bell is erecting a spacious verandah to his residence, which adds greatly to its appearance.

Owng to the inclement weather, the entertainment which was to have been given in St. Andrew's church, Burnbrae, by Mr. G. E. Wood, B.A., of Queen's University, assisted by local talent, was postponed until tonight (Monday.)

I.O.D.E. Annual Decoration Day.

The Campbellford Chapter of the Daughters of the Empire will hold their annual decoration day on Wednesday, May 24th, in the forenoon, at 9.30, when all the members are requested to meet at the Library.

AMERICAN SHIP SUBSIDY MEASURE.

May Force Bill Through Congress This Session.

WASHINGTON, May 22.—(Canadian Press)—Developments of the past week have made it clear that the most intense efforts will be made by the Harding administration to force the ship subsidy measure through Congress at the present session. At the very latest, if the administration has its way, the bill will be forced through Congress at the short session next winter.

The advocates of ship subsidy legislation have become convinced that their only real hope of getting the bill passed is in the present Congress. They are apprehensive of waiting until the new Congress comes into power March 4, 1925, for it is quite clear the new Congress will have more opponents of subsidies than the present one and that it will be a Congress less amenable to administration pressure.

Moreover, the organization of the movement for ship subsidy legislation at this time, is the most far-reaching and powerful ever effected in the United States. If the subsidy bill cannot be driven through with the aid of this organization there is little need of attempting it under other circumstances.

The fact that President J. R. Howard of the American Farm Bureau Federation, including over a million farmers, has come out for the subsidy bill, despite the fact that the farmers of the United States have persistently fought the policy of subsidies, is noteworthy. It is indicative of the far-reaching ramifications of the subsidy movement which has been most carefully promoted by the shipping interests and allied interests which are anxious to get the benefits of the payment of aids from the Treasury.

It is plain the subsidy bill can be forced through Congress, both House and Senate, when it can be brought to a vote. It can be brought to a vote soon under the House rules but it is entirely uncertain when it can be brought to a vote in the Senate. The opposition still has hope of blocking a vote in the Senate this session and possibly next session. Long delay in passing tariff and bonus bills is helpful to the plans of the opposition to subsidy.

Notice has been served that the administration purposes to make support of the subsidy bill a party matter. In other words, attempts will be made to bind the republicans in both houses by caucus action to support the bill. This is already causing protest and may cause an outbreak of political insurgency whose consequences will not be easily measured. In spite of the efforts to make it appear the farmers are for subsidy, there is down at the bottom tremendous agricultural opposition, though it is but little organized.

OUTFLOW OF LIQUOR FROM CANADA IS DECREASING

WASHINGTON, May 22.—(Canadian Press).—According to Prohibition Commissioner Haynes and other dry enforcement officials, the inflow of liquor from Canada is rapidly decreasing. Prohibition directors in border states and in the states some distance south of the border, into which rum runners have carried large amounts of liquor in swift automobiles, report to Washington a steady falling off in illicit operations.

A trip around the world in 408 hours, at a cost of $3,400, will soon be possible by connecting up different aerial routes.

FARMS IN SWEDEN FOR UNEMPLOYED.

A Plan to Eliminate Enforced Idleness.

STOCKHOLM, May 22.—(Associated Press).—Before long the Swedish unemployed may have a chance to become independent farmers. When they recently expressed the desire to obtain small farms of their own where they might work till old age without being subjected to enforced idleness, their request sounded at first like wishing for the moon.

But not so to the Minister of Agriculture, who immediately ordered an investigation into the possibilities of forming a farm colony in the province of Soedermanland. If the plan is found feasible the government may purchase land to be parcelled among its unemployed. The project would, of course, involve more than acquiring the land. The government will have to build cottages on the farms, and supply its indigent citizens with live stock, farm implements and living expenses for the first year.

The farm project is one of the most important and interesting of many attempts for relieving the unemployment troubles of the country. Last winetr, several thousand jobless were given instruction in almost any branch of learning in which they were interested. Large appropriations were set aside fre dolesa nd for public works at whichtho othewise unemployed would be able tp earn a living wage, and it was hope hat conditions would soon become better. Nevertheless, unemployment is still the most serious problem of Sweden despite a slight decrease in the number of idle.

The jobless still number more than 150,000, of whom about 65,000 receive aid. This number is higher than was expected and in order to keep within the budget, the Unemployment Commission and the government have had to cancel during the summer unemployment aid to unmarried men and women, all farmworkers and fishermen. It is believed that these classes can shift for themselves during the summer and pick up enough work to keep them going. Married men with families still draw btipends, while relief work of all kinds is se ing planned.

The Unemployment Commission is laying plans for extensive forest work in co-operation with the Forestry Board and the State Domains Department. Furthermore, about $200,000 has been diverted from the unemployment fund for buying paving stones to be placed at the disposal, free of cost, of certain towns and highway boards for the improvement of streets and roads, thus affording employment to considerable numbers.

In the early days of English railway travel the car seats bore numbers corresponding to the number on the tickets.

WHEN A MAN'S A MAN

Short straight trousers with loose overjackets or bloomers with long overblouses are the regulation masculine apparel for summer when one is between 3 and 6.

The suits are made oftenest of chambray gingham, either plain or plaided. Sometimes they're shown in a combination of colors; tan trimmed with brown, or blue and tan, or unbleached muslin trimmed with colored chambray.

Telephone 790 When You Want You

iano or Organ Tuned

PLAYER PIANOS A SPECIALTY

All Work Guaranteed

W. H. CUNNINGHAM

560 Weller Street

SPECIAL SALE

WOOD TO MAKE ROOM FOR LUMBER.

A GOOD MIXTURE OF DRY MIXED WOOD AND SLABS, 121N., AT $7.50 TEAM, LOAD OR $4.50 SINGLE LOAD.

E. H. MANN, Sawmill

'Phone 650.

m w f

Discounting the Count

A COUNT used to be a man in charge of a count of 500 persons to whom he was a sort of overlord. This is not true today because of altered political conditions. We still have Counts, but the Count business has changed somewhat.

Business, of all kinds, has undergone something of a revolution. It was not so many years ago that pack peddlers were the sole distributors and transporters of many of the household articles of the day. Their legs set the limits for most distribution problems in those days.

Modern transportation, progressive sales methods ---*and advertising*---have broken the shackles of time. They make a speedy job of what used to take years. Through advertising many an article has been introduced simultaneously in stores all over the country.

Advertising today is the method used by business to tell you why you should have certain goods and how to identify those goods. The advertisements you find here are a truthful *catalog* of needed merchandise.

Articles of all kinds and for all purposes are presented in a pleasant way through the medium of type and picture. The outstanding requirements of every member of the family are met by offers of good merchandise of proved value.

Use the advertisements for guidance and you will be a constant gainer

JEWETT RADIO-Phonographs, Limited

Why you should invest in the Treasury Stock of the Jewett Radio-Phonographs, Limited:

(a) Radio is the most marvellous discovery and invention of this miraculous age.

(b) This is the first Radio Company with a substantial capital, organized in Canada to exploit an almost untouched market.

(c) The eager demand for Radio equipment is unparalleled in the industrial life of this country.

(d) Mr. E. H. Jewett, president of the Company, is a big captain of industry in Detroit, with unusual driving force and executive ability.

(e) The Jewett inventors have combined the Radio apparatus with the well-known Jewett phonograph, in a single cabinet, the one sounding box being used for both. This beautiful instrument will be put on the market in June but all grades of Radio Receiving Sets will be manufactured and sold.

(f) The Capital Stock consists of $10 common shares only, offered at par.

(g) The leadership that made "The Paige" the most beautiful car in America, and an outstanding financial success, is behind the "Jewett Radio-Phonograph."

Federal Finance Corporation

LIMITED

INVESTMENT SECURITIES

1605 ROYAL BANK BUILDING, TORONTO.

Telephone, Adelaide 551.

Federal Finance Corporation, Limited.
1605 Royal Bank Building, Toronto.

Dear Sirs; Please send me further particulars regarding Jewett Radio-Phonographs, Limited.

Full name .....

Address .....

Peterboro Wins Opening Ball Game with Lindsay-Other Sport

NEWARK LOSES TWO GAMES TO THE BALTIMORE ORIOLES

Reading Also Takes a Double Header From Jersey City. Cincinnati Trims New York.

Baltimore 5, Newark 2.

NEWARK, May 22.—(Canadian Press).—The champion Baltimore Orioles made it three in a row over Newark when they won a double-header yesterday by scores of 5 to 2 and 2 to 0. The veteran Rube Parnham was in rare form in the second game and fanned eight men. Score:

Baltimore	000200003—5	10	1
Newark	000011000—2	6	3

Thomas and Styles; Baldwin and Manning.

Baltimore 2, Newark 0

Baltimore	200000000—2	5	0
Newark	000000000—0	8	1

Parnham and Owens; Barnes, Fileshitter and Manning.

Reading 5, Jersey City 2.

JERSEY CITY, May 22.—(Canadian Press).—Reading took both ends of a double-header yesterday from Jersey City, 5 to 2 and 9 to 8, making it three out of four victories in the series. The visitors tied the second game by batting rallies in the eighth and ninth and won in the tenth. Score:

Reading	100100210—5	8	0
Jersey City	200000000—2	7	2

Brown and Clarke; Metevier and Freitag.

Reading 9, Jersey City 8.

Reading	0000011331—9	18	1
Jersey City	0000025100—8	8	1

Schacht, Schwartz, Carts and Tragresser; Tecarr, Hanson and Egan.

Rochester 8, Syracuse 4.

ROCHESTER, May 22.—(Canadian Press).—Rochester defeated Syracuse here yesterday, 8 to 4. The hits were even, but Wisner outpitched Kircher in the pinches. Two games were scheduled, but wet grounds necessitated calling off one contest. Score:

Syracuse	220000000—4	12	2
Rochester	20400002x—8	12	0

Kircher and Neibergall, Fisher; Wisner and Lake.

Rain.

BUFFALO, May 22.—(Canadian Press).—Toronto-Buffalo game postponed yesterday on account of rain.

NATIONAL.

Brooklyn 8, Chicago 4.

CHICAGO, May 22.—(Canadian Press).—Brooklyn hit Aldridge hard yesterday, driving him out of the box in the seventh inning, and easily defeated Chicago, 8 to 4, in the first game of the series. Score:

Brooklyn	110100500—8	18	2
Chicago	101000200—4	8	3

Ruether and Miller; Aldridge, Osborne, Freeman and O'Farrell.

Cincinnati 5, New York 1.

CINCINNATI, May 22.—(Canadian Press).—Barnes was hit hard in the first and sixth innings and Cincinnati won the first game of the series from New York by a score of 5 to 1. The Giants only run resulted from Kelly's triple and a passed ball. Score:

New York	000010000—1	9	3
Cincinnati	20000300x—5	10	0

J. Barnes, Shea and Smith; Donohue and Hargraves.

Boston 4, St. Louis 3.

ST. LOUIS, May 22.—(Canadian Press).—A pitcher's duel between Marquard of Boston and Sherdel of the Cardinals, went to the former in the first game of the series yesterday, 4 to 3. Southworth's circuit slam in the eighth, with a man on base, gave the Braves a lead. The Cardinals tied it in their half, only to be nosed out in the last frame. Score:

Boston	001000021—4	12	0
St. Louis	001000110—3	11	2

Marquard and O'Neil; Sherdel and Ainsmith.

AMERICAN.

New York 6, St. Louis 5.

NEW YORK, May 22.—(Canadian Press).—New York retained the leadership in the American League race by defeating St. Louis in a 10-inning game yesterday, 6 to 5. The Yankees scored the winning run on Ward's single, Jacobson's fumble, Ruth's infield out, and a fielder's choice by Devormer, batting for Baker. Ward's fielding featured. Score:

St. Louis	2000021000—5	10	1
New York	0111101001—6	9	4

Davis, Bayne and Severeid; Hoyt and Schang.

Washington 8, Chicago 1.

WASHINGTON, May 22.—(Canadian Press).—Washington defeated Chicago yesterday in easy fashion, 8 to 1, the locals knocking Courtney from the box in two innings and bunching hits repeatedly off Hodge, his successor. Zachary allowed but five scattered hits. Score:

Chicago	100000000—1	5	2
Washington	14010020x—8	13	1

Courtney, Hodge and Schalk; Zachary and Gharrity.

SATURDAY'S GAMES.

INTERNATIONAL.

Reading	040001000—5	6	3
Jersey City	000000000—0	6	2

Karpp and Clarke; Wurm, Zellars and Freitag.

Baltimore	00120300—6	10	0
Newark	000201100—4	10	3

Ogden and Styles; Barnhardt and Walker.

NATIONAL.

New York	200201020— 7	13	2
Pittsburg	20201203x—10	15	0

Douglas, Ryan and Snyder; Adams, Carlson, Glazner and Gooch, Mattox.

Boston	300000000—3	9	0
Chicago	20001011x—5	10	1

Fillingim and Gowdy; Alexander and O'Farrell.

Philadelphia	001000000000—1	8	1
Cincinnati	000000100001—2	9	3

Meadows and Henline; Luque and Wingo.

Brooklyn	000020000—2	6	2
St. Louis	00130000x—4	13	2

Grimes, S. Smith, Decatur and Miller; Pfeffer and Ainsmith.

AMERICAN.

Detroit	000000100—1	6	0
Philadelphia	01005000x—6	10	0

Ehmke, Olsen and Bassler; Harris and Perkins.

St. Louis	000000017—8	13	1
New York	000020000—2	3	1

Shocker, Bayne and Severeid; Jones and Schang.

Chicago	001100001—3	10	2
Washington	02001010x—4	7	1

Schupp and Schalk; W. Johnson and Picinich.

Cleveland	000040100—5	7	2
Boston	001000001—2	9	2

Coveleskie and O'Neill; Pimroy, Karr and Ruel.

Live fish were carried recently in special tanks on a steamer for consumption on the liner's dining tables.

VICTORIA DAY BALL SCHEDULE

Among the ball games scheduled for Peterborough and vicinity players on Victoria Day will be:

Peterborough vs. Cobourg at Cobourg, in the afternoon.

Classics vs. Raybestos at Riverside Park, in the morning.

Adanacs vs. Lock Works at Riverside Park, in the morning.

C.G.E. vs. Y.M.C.A. at Riverside Park, in the afternoon.

Lakeviews vs. Holy Name Society at Riverside Park, in the afternoon.

Otonabee vs. Lakefield at Lakefield, in the afternoon.

Warkworth vs. Hastings at Hastings, in the afternoon.

Bethany vs. Millbrook at Millbrook.

Mount Pleasant vs. Omemee at Omemee.

Adanacs vs. Keene at Keene, in the afternoon.

LEASIDE TAKES OPENING GAME FROM OSHAWA

Micky Murray Sends in the Winning Run For Leaside With Three-Base Hit.

PITCHING DUEL.

TORONTO, May 22.—(Canadian Press).—The first Central League game of the season at Leaside on Saturday afternoon resulted in a victory for the home team over Oshawa, 2 to 1. The game developed into a great pitching duel between McGuire and Patten, and was called at the end of the seventh inning on account of rain. "Micky" Murray of Peterborough fame sent in the winning run when he banged out a three-bagger in the seventh. The score:

Oshawa	0100000—1	5	1
Leaside	0010001—2	9	1

Patten and Belding; McGuire and Shaw.

COMRADES TRIM QUAKER OATS

Winners Turn the Trick in Spite of Handicap of Absentee Players.

The Comrades reversed their Peck Cup results by defeating the Quakers at the Oval Saturday afternoon, 4 to 1.

The winners were for the second time disappointed by players and had to start the game one man short, J. Haw filling the gap. The play was very even in the first half, no goals being scored.

In the second half the Comrades forced the pace, and finding the Quakers' leg weary pressed their advantage, outscoring them four to one. J. Shaw scored two, while McDougall and Millinson had one apiece. J. Willshaw scored Quakers' solitary counter from a penalty kick for hands given against Hill. The players:

Comrades — Fenner, Anderson, Hill, Ward, Sayers, Williams, Dingwall, Haw, McDougall, Shaw and Mallinson.

Quakers—Griffin, Young, R. Willshaw, Armstrong, Clarke, Hepburn, Honour, Chandler, J. Willshaw, Foster and Craft.

Referee—A. McKinley.

BIG LEAGUE STANDINGS

INTERNATIONAL.

	Won.	Lost.	P.C.
Baltimore	22	11	.667
Rochester	19	12	.613
Toronto	19	13	.594
Buffalo	16	16	.500
Reading	15	18	.455
Jersey City	15	19	.441
Syracuse	13	17	.433
Newark	11	22	.333

AMERICAN.

	Won.	Lost.	P.C.
New York	23	12	.657
St. Louis	20	13	.606
Philadelphia	16	15	.516
Detroit	15	17	.467
Boston	13	15	.464
Cleveland	15	18	.455
Washington	15	19	.441
Chicago	12	20	.375

NATIONAL.

	Won.	Lost.	P.C.
New York	20	10	.666
St. Louis	19	13	.594
Pittsburg	16	12	.571
Chicago	16	14	.533
Cincinnati	16	18	.471
Philadelphia	11	16	.407
Brooklyn	13	18	.419
Boston	9	19	.321

Aviators say that every city and town, when seen from the air, has a distinct color.

Heckman Baffles the Birds And the Petes Win Handily

Not a Lindsay Player Reaches Third, While Jake Solomon's Crew Gather in Four Runs Off Allen and Oulette.

OFF TO GOOD START.

WITH Al. Heckman standing the Grey Birds on their heads with a fast ball that "hopped" viciously, varied with sharp breaking curve that they missed by a foot, Jake Solomon's 1922 Petes declared themselves in the Central Ontario League race at Riverside Park on Saturday by beating Lindsay 4 to 0 in the first game of the long Central schedule.

Heckman, with abundance of smoke and perfect control, was absolute master of the situation, and the Birds were helpless on the attack. The Petes' ace retired thirteen of the enemy via the strike-out route, fanning the side in three different innings, and Lindsay were only able to nick his delivery for two singles—a sharply hit ball by Oulette, which took a crazy hop over "Shiner" Johnston's shoulder, in the sixth, and a pop fly to short right field by Cummings, Lindsay's new catcher, in the seventh. Heckman did not issue a single complimentary, and altogether only five of the Birds reached first, only one got as far as second and none of Tony Bakogeorge's crew found their way around as far as Frankie Collins' corner. It was a remarkable demonstration of effective pitching, made more noteworthy because of the fact that Heckman was handling a wet, slippery ball.

The rest of the Petes were in there fighting all the way, and although Manager Solomon has been forced to practically rebuild this whole team the fans are not worrying any after Saturday. Max Swanston handled Heckman's offerings in flawless fashion, made a fine catch of a high foul against the grandstand screen and threw out by yards the only base runner who tried to steal second. "Shiner" Johnston broke into Central League ball with two hits and a sacrifice, scored the first run of the season and figured as the pivot in a neat double play in the ninth. Holyman performed nicely at short-stop and pulled off a brainy piece of baseball in the fourth when, after fumbling Cummings' grounder with Coombs on first, he faked a throw to Kirn and trapped Coombs between second and third. Collins at third and Kirn at first fielded without a skip, and Kirn came through with a timely single with the bases full that drove in two runs. Oulette had purposely passed Swanston to get "Kirnie," but the latter crossed him up. The outfield had little fielding to do. Shaughnessy, back in the game after a year's absence, had a double and single in three official appearances at the plate.

There were four new faces on the Lindsay line-up. Allen, a left-handed pitcher, who used to twirl for Brighton; Brounscombe, a fast fielding short-stop, from Uxbridge, and the Cummings brothers, catch and third sacker, respectively, formed the reinforcements since last season. The short-stop looked like the best of the recruit quartette.

Tried a South-paw.

Allen was assigned the task of beating the Petes, the visitors regarding the Solomon gang as easy picking, and Jack Oulette was to be saved for the game with Leaside on Wednesday. The dope was bad, for the Petes got to Allen for two runs in the third, and Oulette was sent in to pull the game out of the fire, whereupon the home crew promptly nicked two runs off the right-hander in the fourth. Allen was shy of control, but he looked pretty fair at that, showing a nice curve that got him out of a bad hole in the second. Oulette also was wild at the go—in hitting Lowe and passing Holyman and Swanston in his first innings on the rubber—but he held the Petes to three hits after that session.

Despite the threatening weather the season's opening was a success, nine hundred fans braving the risk of being caught in a deluge. They were all glad they took a chance. In spite of the three days' rain, the diamond was in remarkably good shape, although the wet grass made the ball greasy and hard to handle. The fielding of both teams was exceptionally good under the circumstances.

The opening ceremonies were brief. Mayor Taylor pitched the first ball and had too much stuff on it for Mr. G. N. Gordon, M.P., the Deputy Speaker of the House failing to hit the Mayor's offering. D. McPherson, President of the P.A.A.A., was catcher.

Chief Umpire C. Boundy of Cobourg and Base Umpire Rev. D. C. Ramsay of Belleville were in charge of the game and gave general satisfaction.

How the Runs Were Scored.

Although the Petes filled the bases with one out in the second, on passes to Heckman and Shaughnessy and Holyman's single to left centre, Soden and Lowe whipped and a great chance was lost.

They had more luck in the third when they scored two runs and drove Mr. Allen off the rubber. Johnston opened the innings by singling sharply to right and going to second on a passed ball. Swanston's infield out sent "Shiner" to third, and Heckman set the stands going with enthusiasm when he cracked a long double over McMahon's head in right, Johnston jogging home with the first run of the game. Collins rolled one at H. Cummings, which the third baseman fumbled, giving the batter a life, while Heckman reached third. When Ashton mussed up Shaughnessy's roller Heckman registered, but Collins was caught between the plate and third trying to score on the play.

Oulette was doing the gunning for Lindsay when the Petes went to bat in the fourth. The Grey Birds' right-hander started badly by walking Holyman, who stole second, going to third on Dugan's roller, on which the hitter was retired. Lowe was hit and stole second, Johnston cracked a liner into Coombs' hands, and then Swanston was passed intentionally. Kirn came through with the needed punch by cracking a burning grounder past second, which was too hot for Brounscombe to handle, although he knocked the drive down. Holyman and Lowe registered on this tap. Heckman fanned for the third out.

Lindsay did not get a man to first until two were out in the fourth. Then Shaughnessy dropped Coombs' fly to left and B. Cummings rolled one to Holyman, who fumbled long enough to give the batter a life, and then bluffing a throw to first, caught Coombs cold between second and third, and the Lindsay first sacker was run down and tagged out.

Oulette singled with one out in the sixth, the first hit off Heckman, but Swanston's perfect throw nipped him a mile in an attempt to steal, and the next man was easy.

There were two out in the seventh before the Birds saw first again, B. Cummings getting their second hit on a Texas Leaguer to right. Carew popped to Collins for the third out.

In the ninth, with one down, Brounscombe got a life when Holyman's throw pulled Kirn off first, but the Lindsay short-stop was doubled up a moment later on McMahon's tap to Heckman, Johnston acting as the pivot in the double killing.

Peterborough.

	AB	R	H	PO	A	E
Lowe, m	3	1	0	1	0	0
Johnston, 2b	4	1	2	2	3	0
Swanston, c	3	0	0	14	2	0
Kirn, 1b	4	0	1	5	0	0
Heckman, p	3	1	1	0	1	0
Collins, 3b	4	0	0	1	2	0
Shaughnessy, lf	3	0	2	1	0	1
Holyman, ss	2	1	1	3	2	2
Soden, rf	1	0	0	0	0	0
Dugan, rf	3	0	0	0	0	0
	30	4	7	27	10	3

Lindsay.

	AB	R	H	PO	A	E
Brounscombe, ss	4	0	0	1	3	0
McMahon, rf	4	0	0	0	0	0
Coombs, 1b	3	0	0	12	0	0
B. Cummings, c	3	0	1	10	4	0
Carew, lf	3	0	0	0	0	0
H. Cummings, 3b	3	0	0	0	2	1
Allen, p, m	3	0	0	0	1	0
Ashton, 2b	3	0	0	1	2	1
Rickman, m	1	0	0	0	0	0
Oulette, p	2	0	1	0	1	0
	29	0	2	24	13	2

By Innings.

	R.	H.	E.
Peterborough	00220000x—4	7	3
Lindsay	000000000—0	2	2

Earned runs—Peterborough, 3. Two-base hits—Heckman, Shaughnessy. Sacrifice hits — Johnston, Holyman. Struck out—By Heckman, 13; by Allen, 5; by Oulette, 5. Bases on balls—Off Allen, 3; off Oulette, 3. Double play—Heckman to Johnston to Kirn. Stolen bases—Lowe, Johnston, Collins, Holyman. Left on bases—Peterborough, 11; Lindsay, 2. Hits—Off Allen, 3 in 3 innings; off Oulette, 4 in 5 innings. Losing pitcher—Allen. Passed ball—Cummings, 1. Hit by pitcher—By Oulette, 1 (Lowe). Time—1.45. Umpires—C. Boundry, Cobourg, at the plate; Rev. D. C. Ramsay, Belleville, on the bases.

TODAY'S GAMES

International.

No games scheduled.

American.

Chicago at Washington.
Detroit at Philadelphia.
St. Louis at New York.
Cleveland at Boston.

National.

Boston at St. Louis.
Brooklyn at Chicago.
New York at Cincinnati.
Philadelphia at Pittsburgh.

GAMES POSTPONED

Other games in the Central Ontario League scheduled for Saturday were postponed on account of rain.

SOME TWIRLER!

Al. Heckman was right there with the goods on Saturday, and in addition to the good support given by the other members of the team, he had a man of his own calibre behind the bat to receive his offerings. Jake has a real good battery and a real good team.

PACKERS BEATEN BY THE WOOLLENS

C.P.C. Starts Off Well But Could Not Maintain the Early Lead. Gaskell and Shuttle Do Good Work.

C.P.C. met the Canadian Woollens in a league game at King Edward Park Saturday afternoon, but after starting off well were finally defeated 5 to 2, the Woollens' forwards scoring four goals in the last half.

C.P.C. had the benefit of the wind in the first period and took full advantage of it. The backs kept the ball well up, and it was no surprise when Follis opened the scoring for C.P.C.

After narrowly escaping several other tallies against them, the Woollens finally evened the score. Hotston getting the ball well up and squaring for Gaskell and Shuttle to walk the ball into goal between them, C.P.C. making only a half-hearted attempt to stop them, claiming that Hotston was off-side.

C.P.C. forwards playing well but getting but little support from the half-back line, kept in the Woollens territory, and Follis again put his team in the lead with a shot that gave Williams no chance.

The second half saw Woollens more in the limelight, and their forward line playing nice combination, had the Packers half-line at sea. Downes in particular playing grand game, with Gaskell and Shuttle doing the scoring. Each of these forwards scored twice and twice had the ball in goal only to be drawn up for off-side. The teams were:

C.P.C.—Lasenby, Oxlay, Mann, W. Downer, J. Shaw, Batley, Strickland, Clarke, Follis, M. Shaw and J. Downer.

Woollens—Williams, Read, Chambers, G. Monkman, Hillman, J. Monkman, Hotston, Shuttle, Downes, Roberts and Downes.

Referee—J. Clarke.

BOWMANVILLE PLAYERS.

Ralph Blaber, who will do the twirling for the Bowmanville aggregation this year, comes from Goodyear Athletics, Toronto. J. Stark and E. R. Bates, with the Grey Birds last year, and B. E. Moise, who was with Port Hope, are on G. O. Patterson's Bowmanville line-up this year.—Cobourg World.

COBOURG ARE NEXT ON LIST FOR THE PETES

Solomon Crew Visit Lakeshore Town on Wednesday and Oshawa Gang Play at Riverside on Saturday.

WILL BE BATTLE.

The Petes travel to Cobourg on Wednesday to do battle with "Ty" Tyson's lakeshore crew, reinforced by "Punch" Derry of the Kingston Ponies and other recruits. A large number of Peterborough fans intend to spend Victoria Day in Cobourg, and the Solomon crew will have a flock of supporters with them when they tackle the re-built Cobourg gang. Cobourg incidentally are playing their games this year at Horse Show Park, which has accommodation for 4,000 fans.

On Saturday last year's champions, the Oshawa team, which this season includes about half of the Kingston Ponies, will be here, and the game is already the talk of the town. With nice weather, it is safe to say that a new record is likely to be set up at Riverside Park, for the chance to see a pitching duel between Gallagher, the left-handed star who won such fame with the Ponies last year, and Al. Heckman, Peterborough's crack right-hander, has got the fans excited. Oshawa ran into an unexpected snag on Saturday at Leaside, but they have a rattling good ball club in spite of that 2-1 loss, and they will be in fighting mood when they tackle Peterborough here on Saturday.

King Edward Hotel
TORONTO

An endeavor to please the most particular has made King Edward service of the highest standard. The opening of our new addition now makes this service available to double our former number of patrons.

Direction United Hotels Company of America.

Reservations can be made for any Hotel in The United Hotels Company's Chain.

Geo. H. O'Neil, General Manager
L. S. Muldoon, Manager
E. R. Fletcher, Manager
10

MICHIGAN AND ONTARIO LEAGUE

Sunday scores:—

Brantford—7	Flint—6
Saginaw—12	Kitchener—5
Hamilton —5	Bay City—4
London—5	Port Huron—2
London—8	Port Huron 1

Today's Games:—Saginaw at London; Bay City at Hamilton; Port Huron at Brantford; Flint at Kitchener.

MAXWELL

One trip at the wheel of the Good Maxwell proves the sterling qualities it possesses

Cord tires, non-skid front and rear; disc steel wheels, demountable at rim and at hub; drum type lamps; Alemite lubrication; motor driven electric horn; unusually long springs; new type water-tight windshield

GILLESPIE GARAGE
Phone 950 378 Aylmer St

474-C The Good MAXWELL

Manufactured by General Cigar Co. Limited
Controlled and Operated by
Imperial Tobacco Co. of Canada Limited

Capitol Entertainment

NOW SHOWING
TWICE DAILY
MATINEE, - 2.30 P.M.
11c AND 22c
EVENINGS, 8 O'CLOCK
16c, 27c AND 35c

- Is a woman ever justified in marrying for money?

Can she be happy? Or is she really "bought and paid for?

Come and thrill at the greatest love-melodrama ever screened. From the smashing play that Broadway couldn't see enough of.

Pathe News
Topics Of The Day
Screen Snapshots

WHITE EAGLE
Episode 9

SNUB POLLARD COMEDY

CAPITOL CONCERT ORCHESTRA

Coming Next. Thurs., Fri., Sat.
JACKIE COOGAN in
"MY BOY"

AFTER the GAME

A HOT SHOWER IS A NECESSITY.
A Y.M.C.A. Summer Membership gives you full privileges, including Dressing-Room
SHOWERS AND PLUNGE
Good to October 1st, $3.00. Tennis $1.00 extra. Two Fast Courts.

Her Short Cut to Fame

Rosa Ponselle, one of the world's famous opera singers, in writing of how she found a short cut to success without following the traditional path, says:

Until I was 16 I never had a vocal lesson. Those I have had since, I have had in America, under American teachers. Because of my lack of foreign training I broke a precedent when I became a member of the Metropolitan Grand Opera Company four years ago.

But I have been singing since I was old enough to talk—singing is the most natural expression for me. I have often been at a loss for words, but never for notes.

I was born and spent my girlhood in Meriden, Conn. My parents had come there from Italy, bringing with them their native love for music.

Our home was a very humble one and afforded no maid. Consequently my sister Carmela and I at at early ages became acquainted with housework.

* * *

We learned that the period devoted to the dishwashing which must follow each meal could be made much more bearable if we sang as we splashed the soapy water. The same principle held good in sweeping and dusting.

So the more housework we did, the more we sang, and the more vigorous the work, the more volume we put into our voices. If we did not develop into good housekeepers by this method at least we did learn the comforts and solace of music and the joy of expression.

My piano lessons, which began when I was 6, were also accompanied with much vocal effort as I mastered my scales and technique.

When I was 10 my sister, Carmela, took me to choir practice, and then and there I became a member of the church choir of Our Lady of Mount Carmel Church. For the next five years I never missed a Sunday.

When I was 16 the course of my life was greatly influenced by the family mortgage. Oh yes, we had one. And the banker, true to form, was threatening to foreclose.

So when a motion picture exhibitor offered me $12 a week to sing for his patrons I lost no time in accepting, though I did wonder if I could possibly be worth so much money.

Shortly afterward came another similar offer from a rival exhibitor, with a more generous remuneration. Then came a proposition from a leading hotel in New Haven—$50 a week. Think of it. That was too good to believe. We soon disposed of the mortgage.

By this time I was 19. Carmela and I went into vaudeville, doing what they call "big time." Then we made a big sacrifice. We were both making plenty of money, but we decided to quit and devote all our time to study.

When I was taking lessons, occasionally my teacher would mention the Metropolitan, but I always thought he was joking. Of course it was my goal, but I was prepared to wait. I, too, believed Europe must come first.

* * *

One day a wonderful thing happened. Caruso heard me sing. Then, later in the spring, he arranged for me to sing before Gatti-Sasazza at the Metropolitan.

The next high spot in my life came when I made my Metropolitan debut in "Forza del Destino,' with Caruso in the cast.

I joined the Metropolitan without an operatic role in my repertory. In a very short time I had to learn a number, and in the months following my engagement there I worked harder than I ever worked in my life. I've slaved ever since.

My story of "how I did it," you see, is just the record of a poor girl who was forced by circumstances to reach her goal by a different path than the accepted one.

At the Capitol Next Thursday, Friday and Saturday.

When she returned from her sister's room a few moments later, she reached for the necklace, only to discover that it had vanished!

Positive that she had had it in her hands less than ten minutes before, she searched the room and then summoned her husband, whom she told of the mysterious loss."

"There is only one thing to do," declared his Lordship, after certifying his wife's statement that the jewels were missing, "and that is to notify the police. Yes, I know that it means notoriety and unpleasant publicity. But even that is better than the loss of the diamonds—particularly at this time" (for it was common knowledge that the Devon finances were not as prosperous as formerly.)"

Inspector Sweeny reached the Devon house shortly after midnight, while the ball was still in progress, and secured the meagre details of the case directly from her ladyship.

"Did you notice anyone in the hall as you passed through on the way to your sister's room?" Sweeny asked.

"No one at all."

"How long has your maid been with you?"

"Less than two months—but came well recommended.""

Sweeny's face was imperturbable, but his thoughts were concerned with the fact that letters of reference were seldom verified and often forged.

Finally, in spite of protests, the operative from Scotland Yard gave orders that no one was to leave the grounds of the Devon estate without his permission and, as the ball formed part of a week's festivities, it was possible to arrange this without mentioning the reason for the request to the guests. Armed with a list of those present, with their servants, Sweeny then repaired to Lady Devon's boudoir, for active investigations."

His knowledge of London society was sufficient to inform him that at least three of the guests, despite their titles, might easily have been guilty of lifting the necklace if the opportunity had presented itself. But then, as Sweeny recalled, even Lord Devon could not be considered above suspicion, because his recent losses on the stock market had been heavy, while Lady Alberta had been just as unfortunate at Bridge.

"The question is," mused Sweeny, "who could have known that Lady Devon would have been out of the room for just those few moments. She wasn't summoned by any message, and it would therefore appear that someone was hiding in this hope that an opportunity would present itself. That would seem to eliminate the guests—but not the servants."

Working along this line, Sweeny made a careful examination of the toilet articles on the dressing talbe where the diamonds had been placed. After a thorough scrutiny of the perfume bottles pieces of silver and other articles which were highly polished, the detective made his way downstairs and sent word to Lady Devon that he would like to speak to her for a moment.

"Your Ladyship," he said, "will you kindly press the tips of your fingers lightly on this," and he held out one of the hand mirrors from the boudoir. "No," he added, "I'm not suspecting you of making away with your own diamonds—I merely wish to discover which finger-prints are yours!"

Then, a moment later: "Thank you, I thought as much."

"Now," he continued, "I want you to instruct your butler—whom I understand has been with you for a number of years—to secure the prints of all the servants under your roof. Tell him to make any excuse for it that he wants to, but I must secure a complete collection. Kindly have them sent to my room the first thing in the morning. Meanwhile don't worry. If my instructions are rigidly carried out your necklace should be recovered before 9 o'clock."

But Sweeny underestimated by some two hours. It was 11 o'clock on the following morning before he received a complete set of prints and ten minutes later a set of handcuffs was dangling from the wrists of William Sinclair, valet of one of the titled guests and, as it afterwards developed, a man with a lengthy prison record. The necklace was discovered stowed away in the false bottom of Sinclair's trunk.

As Sweeny started back toward London with his prisoner he cautioned him to be more careful in the future not to attempt a theft unless he wore gloves.

"At least," suggested the detective, "don't rest your fingers, even for a moment, on the glass of a hand mirror, while you reach with your other hand for your loot. It's details of that kind that make detective work absurdly easy!""

AT THE THEATRES

CAPITOL—'Bought and Paid For,' a William De Mille production, featuring Agnes Ayres and Jack Holt. Also Pathe News, Screen Snapshots, Topics of the Day and Snub Pollard Comedy.

REGENT — Very special, "The Bronze Bell," by Louis Joseph Vance, a Paramount picture. Also a Mack Sennett Comedy, and balance of an attractive programme.

ROYAL—Earle Williams in "Restless Souls," an exceedingly whimsical comedy-drama, together with a special First National serio-comic drama, "My Lady Friends," and other screen features.

Capitol Entertainment

"BOUGHT AND PAID FOR" AT THE CAPITOL

'If a wife marries her husband not loving him, and solely because his wealth will rescue her family from poverty, is she bound for life to his will?" Such is the striking problem presented in William De Mille's Paramount production of 'Bought and Paid For", at the Capitol Theatre Monday, Tuesday and Wednesday... The title of George Broadhurst's great drama, is one that arrests immediate attention —in a few words it suggests a problem in life which is only too well known in its disagreeable phases to many beautiful women and wives. The question as to whether women marry for money, or not is one that is too often answered in the affirmative, without looking any further than the fact that, girls are so attracted by the lure of wealth, that they lose sight of the real meaning of marriage, and live to regret their selfishness and love of an easy life. Such was not the case with lovely Virginia Blaine—she was a hard working girl who shrunk from the attentions of the millionaire railroad owner, and only accepted his attentons when properly chaperoned by her sister and the latter's sweetheart. Intuitively, she disliked the idea of marrying a man she did not love, but, urged on by the great advantages to be gained for all her family, she consents and lives to love the man she accepted only after so much persuasion. But, Stafford the husband, while satisfied with his bargain, falls into careless ways, which finally degenerate into habitual drunkness, and then, comes the terrible problem. Is his beautiful wife so entirely his, that she is his unwilling slave as well— has she absolutely no will of her own? The question is put in such a way by Mr. Broadhurst, and arranged so skilfully by Mrs. Beranger, in the screen version of the play, that a tremendous climax is achieved without offending the sensibilities and prejudices of the audience. Agnes Ayres, has never been seen to better advantage —she is charming as the telephone operator, she is wonderfully beautiful as Mrs. Stafford— and Jack Holt makes an ideal, husband of the type which worships beauty, and feels that it can be "bought and paid" for like any other commodity Any picture with Walter Hiers in the cast cannot be altogether serious—he is a comedian who can be funny without making himself ridiculous and his partner in matrimony or crime, is an actress of much experience and ability—Miss Leah Wyant.

ROYAL

M. PAPPAS, OWNER AND MANAGER

A program of Fun and Romance

EARLE WILLIAMS IN
Restless Souls

A whimaical comedy-drama, showing Earl Williams as a business man, an adventurer and a Hindoo in the same play.

Mr. and Mrs. Carter de Haven in
MY LADY FRIENDS

A special First National serio-comic drama, in which a newly rich man gives his wife signed cheques to fill for her own fun.

Be Reasonable

A Mack Sennett comedy in two reels.

ADMISSION---Afternoons, Adults 15c
Eve'gs, Balcony 15c, Ground Floor 20c
Children Admitted To All Matinees . . . 5 CENTS

AT THE ROYAL.

If you are recovering from an operation and forbidden by your doctor to laugh do not visit the Royal to-night. The First National feature with Mr. and Mrs. Carter de Haven, as stars, called "My Lady Friends' is six reels of fast and furious fun. Carter de Haven takes the part of Jimmy Smith, the millionaire publisher of Bibles, who gives his wife a book of cheques to her order that he has signed for her to fill in. He goes out to spread a little sunshine and harvests a storm when his purely platonic lady friends get together at Atlantic City and his wife comes rolling in on a breaker. Fun? You bet! Fun for everybody but Jimmy! ! ! A high class comedy of artistic merit and full of human interest. The Vitagraph six reel feature "Restless Souls" presents the celebrated actor Earle Williams in a serio-comic romance full of pep and laughter. The story is irresistibly funny and shows that whilst Sir Conan Doyle may get snap shots of his grandmother's ghost it takes a pet dog to unmask a live man who is supposed to be dead. The story opens with a man and his wife at the golf links. An effeminate little highbrow lecturer on spiritualism and neo-symbolism, (whatever that is), tries hard to impress the lady with both his personal and literary charm. Husband and wife have a little "spat", which he takes seriously. He takes a Sound boat from New York to Boston alone. Aboard ship are a number of Hindoos. He sheds his clothes at night and makes up as a Hindoo; leaving a note for the Captain that he has suicided by jumping overboard. Drawn by love of his wife he goes home disguised and finds his people think him dead. He learns that an old will made as a joke years before leaves his fortune to an old maid and who is going to end a fifty thousand dollar home for the care and propagation of English sparrows. His wife has been left penniless. Fido, his pet dog recognizing his old master in disguise, soon brings matters to a happy culmination. Then there is a two reel Mack Sennett comedy that is a cracker-jack. A splendid program of fun, romance and fiction.

AT THE REGENT.

"THE BRONZE BELL"
BIG ORIENTAL PICTURE

Many Scenes of Pomp and Beauty Shown in New Paramount Photoplay

Oriental pomp and ceremony, in all its garish, bizarre splendor, has never been more spectacular portrayed than in the impressive royal palace scenes which are one of the many features of "The Bronze Bell" the big Thomas H. Ince-Louis Joseph Vance special production for Paramount which comes to the Regent Theatre to-day.

An extravagantly jewelled throne platform, rich ivory ornaments, elegant silken tapestries, and rare Oriental carpets are evident in the beautiful throne room scenes in which Har Dyal Rutton, a powerful prince of India, renounces his right to rule because of his reluctance to lead a rebellion against English rule

The mellaue of native princes, soldiery and veiled dancing girls are attired in gorgeous silks and satins, with jewels and precious gold ornaments comparable only to the furnishings of the spacious hall. The proper dress for this ceremonial was ascertained only after extensive research in the most authoritative works on Indian costumes, and all the robes and other garments were especially made by the Ince wardrobe department.

Doris May and Courtenay Foote assume the leading roles, the additional members of the cast including Claire DuBrey, John Davidson, Otto Hoffman, Noble Johnson, Gerald Pring and others.

Sports

Jack Dempsey Will Not Fight Till Labor Day

Says July 1 is Too Soon to Fight After a Visit to "Gay Paree." Is Going West.

PROPOSED BOUTS.

NEW YORK, May 22.— (Canadian Press.)—With plans for the future indefinite, but asserting positively that he will not fight until Labor Day, at least, World Champion Jack Dempsey, king of the heavyweights, returned on the Aquitania Friday, radiating happiness to be home. Dempsey will remain here one or two days and then hustle to Los Angeles to visit his mother.

Before the ship docked, both the champion and his manager, Jack Kearns, spiked the suggested bout with Harry Wills, negro challenger, proposed by Tex Rickard and Frank Flourney for July 1, at Montreal. Dempsey is not really out of condition, both he and his manager protested, but, said Jack, "not so soon after a trip to Europe. Have you ever been in Paris?"

If Dempsey is matched late in the summer, bout may be staged in Europe, said Kearns, who is enthusiastic over the purses English promoters have proposed. He confirmed the report that Dempsey is again to meet Carpentier some time before next May somewhere in Eurone. Should promoters offer a satisfactory purse for a bout Labor Day with Wills, Willard, or anyone else, it will be accepted, but if a match doesn't materialize at home, the champion will return to the other side, Kearns explained.

GUN CLUB TO HOLD A SHOOT.

The Peterborough Gun Club will hold a shoot on Victoria Day morning, starting at 10 o'clock, at which three events will be shot off, two fifteen-bird events and a twenty-bird contest. There will be two prizes in each event, and also a special prize for the high gun for the morning. All shooters are invited to participate. The shoot will be over in ample time to allow the contestants to go to Cobourg for the ball game in the afternoon.

REGENT THEATRE
HUNTER STREET

TO-DAY A "PARAMOUNT FEATURE.
"The Bronze Bell"
A Famous Novel Turned to Thilling Action on the Screen.
ALSO
MR. AND MRS. CARTER DE HAVEN IN 'SPIRITS.'
SNUB POLLARD IN NO-STOP OVER.
PATHE REVIEW —— —ON THE MATTERHORN
POPULAR PRICES.

Daimond Dust

Well, 4 to 0 is not bad to start off the season with. The boys were working in pretty good shape Saturday.

* * *

Between the players and the kids Saturday, Jake was just a little bit busier than a one-eyed cat in a bird store.

* * *

Al. Heckman seems to be in pretty solid with the local fans. Good work will always bring its reward, and Al. put over the kind of ball that the fans like.

* * *

We might mention here that Al. fanned thirteen of the Grey Birds. Not so worse Al., not so worse.

* * *

Al. struck out five of the first six men to face him.

* * *

That little double play to finish up the game just topped things off nicely in good snappy style.

* * *

Oshawa lost to Leaside, 2 to 1. The Petes will be at home to Oshawa on Saturday.

* * *

The next game is with Cobourg at Cobourg, on Wednesday.

* * *

Bruce Taylor, the Cobourg player who had his finger broken last season, has not been playing so far this season, but is expected to be in the harness for the Peterborough game on Wednesday.

* * *

The Cobourg team has been supplied with new uniforms. They are grey with purple trimmings.

* * *

Allen, who started the twirling for the visitors on Saturday, got himself into a couple of bad holes in the first two innings, but then he tightened right up and got himself out of them nicely. He was not so successful, however, in the third frame.

* * *

Allen walked three of the first six men to face him, and seven of the first eight he delivered were called balls.

* * *

Johnnie Oulette was not quite so terrible as we thought he was going to be.

* * *

Tommy Holyman made the first hit of the season for the Petes, and "Shiner" Johnston the first run.

* * *

Johnston came in on Heckman's two-base hit in the third inning.

The second Manchurian plague epidemic spread from Manchouli to Vladivostok, a distance of 1,072 miles.

CITY LACROSSE FRIDAY EVENING

First of City League Games For Goodfellow Cup at South-End Grounds.

The City Lacrosse League schedule was drawn up at Saturday night's meeting in Dr. Sutton's office in the Barrie building. The first game will be played next Friday night on the grounds of the Sacred Heart Church between the Crescents and Strathconas. It will not only raise the curtain on the series of twelve games in this group, but will also launch a season which, from the present outlook, should register a marked advancement in the restoration of this game.

The appointment of referees was left with Dr. Sutton, and it was decided that the home team shall make all the necessary grounds arrangements in each game. Mr. Fred. Goodfellow's little daughter will face the ball at the opening game. There is no provision for collecting a gate, but a silver collection will be taken up. This duty devolves upon the Secretaries of the competing teams, who shall deposit the money with the Treasurer of the league.

Johnnie Sutherland was appointed Manager of the Junior O.A.L.A. and Walter Smaill of the Juvenile team, and a request will be made to the P.A.A.A. for the use of Riverside Park, if it is available, for one practice night during the week.

The Senior City League schedule is as follows, with the home team named first:

May 26—Crescents vs. Strathconas.
May 29—Riversides vs. Athletics.
June 2—Athletics vs. Crescents.
June 5—Strathconas vs. Riversides.
June 9—Crescents vs. Riversides.
June 12—Strathconas vs. Athletics.
June 16—Crescents vs. Athletics.
June 19—Riversides vs. Strathconas.
June 23—Athletics vs. Riversides.
June 26—Strathconas vs. Crescents.
June 30—Athletics vs. Strathconas.
July 3—Riversides vs. Crescents.

SPORT GOSSIP

The City Ball League clubs, intermediate and junior, will meet at the Chamber of Commerce at 7.30 o'clock to-night to clear the decks for opening day on May 24th. Playing certificates must be returned to the secretary to-night.

Mickey Murray, playing third base for Leaside, Saturday, beat Oshawa with a three-base hit which scored a runner. On top of this play Jup. Pluv. put an end to the game.

A meeting of the Executive of the P.A.A.A. will be held at the Chamber of Commerce on Tuesday, May 23rd at 7.45 o'clock p.m.

Emmett Sheehan has signed a certificate to play with Otonabee, in the East Peterborough League.

Holy Name Society and Sacred Heart juvenile clubs will play a league fixture at Riverside Park next Thursday evening.

ADDITIONAL REGISTRATIONS

Additional registrations were made last week in the C. O. Baseball League as follows:
Cobourg—Thomas Bulger, Raymond McCaffery, Stuart H. Jacobs, F. C. Woods and Ed. Campbell.
Bowmanville—Albert Piper and O. W. Rolph.
Oshawa—Roy Wilson and Daniel Edward Foley.

TRUE DETECTIVE STORIES

THE DEVONSHIRE DIAMONDS

(Copyright 1921 By The Wheeler Syndicate, Inc.)

Had Lady Alberta Devon not yielded to temptation at the last moment and stepped out of her boudoir to secure her sister's opinion on the effect of her latest Parisian creation, it is quite possible that Inspector John Sweeny, of Scotland Yard, would not have had the opportunity of proving his detective genius in a peculiarly striking manner.

Lady Alberta was absent from her room for less than ten minutes. But, during that time occured an event which, for several hours, threatened to disrupt several of the highest social circles in England. It was the night of the Devon Ball, held in the big old-fashioned house in the center of the Devon estates. As was only to be expected, the list of guests read like a section from Burke's Peerage—a fact which made Inspector Sweeny's work distinctly more difficult when the loss of the famous necklace of Devonshire diamonds was reported to Scotland Yard.

Earlier in the evening Lady Alberta had dismissed her maid with the statement that she would complete her toilette herself but, just as she was about to put on her necklace—an heirloom which had greatly increased in value because of its historic connections—she thought it would be well to secure an unbiassed opinion as to the effect of her gown which had just arrived from Paris.

ASTHMA

If you have tried everything—if you are discouraged—if you think your case is hopeless, you are just like thousands of other asthma sufferers until they tried

RAZ-MAH

It's a capsule. Just swallow it as you would a tablet. It is guaranteed to bring relief. Costs $1.00 at your druggists. Ask any any of our agents for free trial or write Templetons Limited, Toronto.

Sold by McDermid & Jury, and Payne's Drug Stores. Lakefield, by Tanner Drug Company.

ROBERT FAIR & CO., Ltd.

SMART, NEW AND ATTRACTIVE WEARING APPAREL FOR THE HOLIDAY WEAR

COME TO FAIR'S FIRST

Distinctive Dress Hats

Some Most Unusual Values at

$5.00, $7.50, $10.00

Hats for the holiday and for any occasion. Large drooping shapes, pokes, made of Georgette crepe, mohair and maline. A wonderful selection of the season's most wanted shades—sand, grey, white and a good assortment of black and navy.

TAKE ADVANTAGE OF OUR SPECIAL HOLIDAY SUIT OFFER

$60 ALL-WOOL TRICOTINE SUITS $45.00

A one-day special. Three-piece, cape style, in navy, handsomely embroidered, plain satin lining.

AND ANOTHER LINE OF $35.00 NAVY TRICOTINE FOR $25

LADIES' SPORT COATS AND WRAPS FOR THE HOLIDAY

PRICED TO-MORROW AT $19.50, $25.00, $35.00.

Included are models for daytime, evening and sports occasions of immediate and summer wear, in the season's smartest and most accepted models, embodying fashion's very latest standards of all Fair's apparel in style, quality and workmanship. Some are enriched with fringes, tassels and other ornamentations.

Half and Full Silk Lined.

HOLIDAY SILK DRESSES

CANTON CREPE CREPEKNIT TAFFETA

$25.00, $30.00, $35.00, $40.00

Here is so charmingly diversified a group of Dresses that one can select models for practically every occasion. Frocks that are completely in keeping with this season's most approved fashion and, at the same time, different in every use of trimming and the slender grace of their lines. Navy, sand, black, brown and Copen.

SUITS for the HOLIDAY

ALL WOOL TRICOTINE SUITS

$32.50, $35.00, $40.00

Made of all-wool tricotine, in navy and black. These are costume Suits, as well as box, semi-fitting and long lined coats. Hand-embroidered models, or braid trimmed if you want something elaborate, or beautifully plain tailor-made.

DOTTED SWISS MUSLIN AND ORGANDIE DRESSES

Beautiful summertime frocks in all the new fast colors. Beautifully fashioned. Let us show you them tomorrow. Priced at

$10.00 $12.50 $17.50

SILK GLOVES

Special bargain for tomorrow, in black or white, in all sizes. Regular $1.25. Sale price, pair,

98c

NEW COLLARS

Peter Pan and Bramley, in organdie, pique and beach cloth, in Fashion's latest holiday styles, at.....

$1.25 $1.35 $1.75

HOLIDAY BLOUSES

Special mention of the new COMBINATION BLOUSE of Spanish Lace and Silk in brown or navy. Priced at.....

$12.00

PONGEE SILK BLOUSES

Just arrived, to sell at

$5.85

KAYSER GLOVES

This Glove can be recommended for wear. Double-tipped fingers. All wanted shades. Priced at, pair.....

$1.50 $2.00

SILK HOSIERY

Special for tomorrow. Shades are taupe, dove, white, black, nude, cordovan, navy, brown. A $2.25 line. On Sale for, pair.....

$1.75

BARONET SATIN DRESS SKIRTS

Fashionable are the new Black Baronet Skirts, specially the best quality, which sells at.....

$15.00

CREPEKNIT SKIRTS

A special line, in black only. Just arrived for the holiday trade, to sell at.....

$15.00

GAUNTLET GLOVES

And fancy cuff style, in mastic and navy, grey and white, etc., and all-white. Priced at, pair.....

$2.50 $3.00

SILK HOSIERY

Everything you require in Silk Hosiery, in all wanted shades. Priced at.....

$1.50 $2.00 $2.50 $3.10 $3.25 $3.50

Barrie's Store News

Exclusive Ladies' Wear Department

HOLIDAY SPECIALS

FOR "THE MOTOR TRIP."

A smart top coat in Burberry style, made in polo, and tweed mixtures, in "Lovet shades." Truly a swagger garment, with inverted pleat at back, saddle pockets, belted cuff and smart belt. Holiday price $20.00

Another shipment of these attractive Gingham and beach cloth dresses, at prices surprisingly low.

$4.50 to $10.00.

SUITS FOR ALL TIME WEAR.

The White Suit, which leads the van of the tailored mode for summer, with its excellent lines, good material and perfection of tailoring made with notch and Tuxedo collars, cuff link fastening, narrow belt, insert and patch pockets on both coat, and skirt. The same style obtainable with colored coats of scarlet and jade green. Priced from $30.00 to $37.50

IN GAILY COLORED HOME-SPUN at once so smart and practical, and varied as to style, with that perfection of tailoring which distinguishes the suits here. Priced from $29.50 to $45.00

IN NATURAL SHANTUNG, so very attractive on a warm day, plainly tailored, with full length Tuxedo collar, inset pockets and Golfers' Pleats on either side. Priced $32.50

CHARMING THREE-PIECE SUITS, in crepe-de-chene, and roshanara crepe, jaunty hip length capes and sleeveless coats, in combination colors. Priced from $35.00 to $57.00

Barrie's

Phone 340

Cash & Carry

WE SELL IT FOR LESS

Choice Creamery Butter, Omemee brand, fresh made, per lb. 36c
16 Lbs. Granulated or Brown Sugar; $1.00
Fresh Lettuce, Onions and Rhubarb, bunch 5c
Quaker Cornflakes, per package ..5c
Pure Lard in bulk, 5-lb. lots, lb. 17c
Mixed Hen Feed, cwt., delivered, $2.50
Full assortment of Paints, Paint Oil, Muresco, Alabastine, Turpentine, Varnishes, etc.
No. 1 Galvanized Boilers, size 9, each $1.99
10 Rolls Toilet Paper for 39c
Alst Fireworks for the 24th.
Ice Cream and Soft Drinks of all kinds always kept in stock.
This Ad. good till Saturday night.

Mende'l Braund

—2 Stores—

571 Chamberlain, Cor. Park & Albert

PRIZE FOR HOOTCH.

Bacchic Suggestion for Exhibition Board Has a Facetious Sound

Several members of the Peterborough Fair Board have suggested that provision should be made in the prize-list this year for the best samples of dandelion and rhubarb wines.

According to their observation, everybody's making it, or nearly everybody, and a lot of the makers brag about the "kick" and other qualities in their brews. Hence it is believed that a competition in this case would have a wide appeal, and would also carry the additional result of setting up a big supply of wines, which, of course, would be the nucleus of a banquet or some kind of celebration if the exhibit was big enough to supply the Board.

Whether this idea would meet with the approval of all the directors is a matter of conjecture, but the several proposers believed it might be unanimously adopted.

It would have the special feature of novelty, at any rate, but presents this drawback in that a special guard of police would have to be engaged to watch this exhibit, and a committee of directors to watch the police.

CITY AND GENERAL

AUTO AND TAXI.

Reid's Auto and Taxi Service. Day or night. 'Phone 439. dtf.

HERB. STINSONS' TAXI.

An auto and taxi service that will give you satisfaction, day and night. 'Phone 480. dtf

POTATOES! POTATOES!

Choice Mealy Potatoes, per bag, $1.60. 3 or 5 bag lots, $1.50 delivered. 'Phone 1038. E. Benson, 59 George stret. 1d 120 3128

DR. T. P. McCULLOUGH

Eye, Ear, Nose and Throat specialist. 166 Brock St. 'Phone 36W. dtf.

WINDOW CLEANING.

W. Foster, City Window Cleaner. 'Phone 1363F. 26d-126-2933

SONGS AND STEPS.

New sheet music, all the latest hits arriving daily, at Greene Music Store, Charlotte street. 4d122

MASSAGE TREATMENTS.

Neuritis, Rheumatism, etc. Patients treated at home by graduate nurse. Apply Examiner for address. 26d-134-3132

EXPRESS, MOVING, CARTING.

Hour, day, or job. 3 trucks. Try us for service. Reid's Express 309 Reid street. 'Phone 113. 26d 135 3153

FREIGHT TO STONEY LAKE.

Any person, requiring freight to Stoney Lake points can have same taken by "Tug Ajax." J. E. A. Fitzgerald, 'Phone 111. 6d-125-3394

NOTICE.

Reduced fares, adults 75c; children, 50c. Salvation Army Excursion to Hiawatha, May 24th. Everybody welcome. All profits for the Building Fund. 3d1213104

PETERBOROUGH VERSATILE ORCHESTRA.

A High-Class, Efficient Organization to Furnish Music for Concerts, Banquets and Dances. For Rates and Dates, apply W. F. Leader, Manager, 257 Stewart Street. Phone 321W. 2mos-128

CARTAGE AND EXPRESS.

Cooper's cartage and express business, 387 Mark street. Long distance trucking. Careful furniture handlers. Oldest motor trucking firm in the city. Telephone 800W. 3d-119-3321

MEETING IN BETHANY TABERNACLE.

A meeting for men will be held in Bethany Tabernacle at 8.00 this evening. The meeting is in the interest of the Canadian Brotherhood Federation. Speaker, Rev. John Cobourn, Toronto. A hearty invitation extended to all men. 1d-120-3391

USED CARS FOR SALE.

1 D-45 McLaughlin Car at $1,000.00
1 new 7 passenger McLaughlin, sold by McLaughlin agent, at $2,415.00. My price $2,200.00
1 Ford Touring Car, with starter and demountable rims, at a bargain.
2 Ford Touring Cars—Real bargains. At J. E. A. FITZGERALD'S Durant Garage, 254 Brock street. 'Phone 111. 3d-121-3378

OPENING DANCE AT CHEMONG TO-NIGHT.

The opening dance at Chemong Park Pavilion will be held to-night. Mr. Dan. Sullivan, the proprietor, has installed a new hardwood floor at great expense, and the Pavilion has been completely redecorated. The roads this year are in good condition, so a record attendance is anticipated.

AUCTION OF GROCERIES.

Having received instructions from the Trustees of the Estate of Geoffrey O'Brien, I will sell, by public auction, at his premises, 166 Charlotte Street, the entire stock of groceries, fixtures, etc., on Thursday afternoon and evening on Thursday, May 25th.

W. J. Hancock, Auctioneer. 5d-16-18-20-22-23

THIS WEEK'S BOWLING AT WATER STREET ALLEYS.

Monday, 8 p.m.—Post Office vs. Wm. Hamilton's.
Tuesday, 8 p.m.—Nashua Paper vs. Prudential Life.
Thursday, 8 p.m.—Raybestos vs. Linemen.
Friday, 8 p.m.—Telephone vs. Can. Gen. Elect.

TRINITY NOTICES

MONDAY 8 p.m. — Congregational meeting in Reid street Hall to elect Representatives to the Quarterly Official Board. An adjourned meeting of the Board will follow this meeting.

WEDNESDAY 8 p.m. — Midweek service in Reid street Hall. The pastor will have charge of this meeting.

FRIDAY, 8 p.m. — In Reid street Hall, Cantata from 'Alice in Wonderland" Orchestral accompaniment. Several orchestra numbers will be given.

WE ARE NOT ACTUALLY giving away CARBON PAPER but our prices are so attractive that people say, "How can you sell at such low prices?" Well, if you buy right you can sell right, and our years of experience make this possible. Look at these prices: Good serviceable carbon, box, $1.50. Regular $3.50 carbon, per box, $2.50 Regular $5.00 carbon, per box, $3.50 SPECIAL prices on RIBBONS to customers who deal exclusively with us for carbon paper and typewriter ribbons.

NELSON'S TYPEWRITER CO., 332½ George Street. 'Phone 229.

Mr. Michael Allen of Lakefield is having a Dance in the Hall, in Lakefield, on the 24th All are invited.

REHEARSAL "MESSAGE OF the Bluebird" Grand Opera House to-night. Fashion show 7 o'clock. Full rehearsal 8 sharp.

MOTORCYCLE IS PURCHASED FOR LOCAL POLICE FORCE

Negotiations for the purchase of a motorcycle for the use of the police went through to-day, and the constables who will act as 'cycle police, received their first lesson this afternoon. The cost of the machine purchased, it is understood, was $560. The motorcycle, of which White Bros., are the agents, is said to be the latest design, with four cylinders, electric lights, and three speeds, and will travel 100 miles an hour. It will be used for outside patrol work and in connection with the enforcement of the Motor Vehicles Act.

OBSERVANCE OF VICTORIA DAY (24TH MAY) AT THE POST OFFICE.

On Victoria Day (Wednesday, 24th May), the Post Office will be closed except between the hours of 8.30 a.m. and 10.30 a.m., during which period the lobby of the Post Office will be open.

Postage stamps will be on sale, and the general delivery and registration wickets will be open.

There will be no delivery by letter carrier. All outgoing mails due for despatch after 12 o'clock noon on Victoria Day will be closed at that hour.

All money order savngs bank and postal note wickets will be closed.

There will be two collections only made from the street letter boxes—commencing at 8 a.m. and 9 p.m.

BROKEN HOME FOLLY'S WAGE

Detroit Man Had His Fling and Now's He's Sorry When It's Too Late.

HAD GOOD WIFE.

DETROIT, May 22.—Paul F. Mehren, the former grocer over whom his wife and a woman lawyer are engaged in a $25,000 alienation of affections suit, stood behind the counter of his near beer saloon at 1,327 Michigan Avenue, alone and thinking.

Miss Frances Keusch, attorney and clubwoman, is the defendant in the suit of Mrs. Mehren.

Mr. Mehren finally raised one arm over his head. His features moved and quivered, his blue eyes danced from behind his horn-rimmed glasses and his white apron became taut across his waistline. The heavy fist descended. There was a boom and a rattling of glassware as it struck the counter and the cook who was slicing ham behind the lunch counter dropped his knife in amazement.

He's "Through."

Leaning forward in an attitude of complete emphasis, his eyes bulging and fixed on a lurid drink poster on the opposite wall, Mehren declared aloud:

"I'm through! Nothing but trouble, trouble all the time."

"I thought I was just having my fling. Now I find I must pay a great price for my foolishness. I have lost my wife, a woman with whom I was infatuated, my home, some $15,000, and a lot of friends. Do you wonder I say I'm done?" and the man pounded the counter.

Miss Keusch has set forth that Mehren was her servant.

"Did you ever scrub floors for Miss Keusch and act as her chauffeur?" Mr. Mehren was asked. He smiled.

"Well, when I first met Miss Keusch I owned and ran a grocery store at Marcey and Third Streets," he said. "We had a fine business. Besides that, my wife and I owned a first-class rooming house at 2,990 Second Boulevard. It is hardly probable that I would hire out as a servant, is it? I also owned a large touring car, and that started this trouble.

"Now, I don't like to talk about this, but it seems that the ladies in the case have simply ripped the bottom out of things. It all began by my taking Miss Keusch for a ride in my automobile. I admit I asked her to go. That part is my own fault. In those four years I knew her I wore out two automobiles driving her over the state of Michigan and part of Ohio. We went to Toledo, Mt. Clemens, to New Baltimore and Gratiot Beach.

Four Years.

"I don't know what was the matter with me. This woman had a peculiar fascination for me. I was mad about her. I gave her all my money, about $15,000 in those four years. I burned up about 30 gallons of gasoline each week-end. I was a fool—a complete fool.

"Three times we quarrelled, and three times I went back to her because I could not stay away. I couldn't sleep nights when we were quarrelling. I would get up and drive my car until morning. I was then running my store, the rooming house, and working nights at the Ford factory to get money enough to satisfy her demands. I bought her rings and furniture for her apartments. But that is not what matters.

"Her idea of literature was "Three Weeks.' I read it aloud to her. I was educated in Germany and in the Dutch Army. I read a lot. I know good books."

"My friends told me what a fool I was making of myself, but I could not see it. I frequently had dinner with Miss Keusen at her apartment, and we went out to dinner to the Hotel Statler and the Cadillac often Often we would drive to Mt. Clemens for our night meal. Always I did as she wanted me to, always I acted like a fool," and the man shook his head in sorrowful remembrance.

For three years the two went to Toledo for the holiday week from Christmas to New Year's Day, he said.

A Good Wife

"I don't know what made me act like that,' he said. "I liked my wife. I realize now that she was a good wife and a true one—but it is too late for that now. I know her disposition. She would not take me back. I often think how much better it would have been had I been killed two months ago instead of our only child, who was a bride", and tears came to the man's eyes.

"Just as quickly as I can I shall sell this place, and leave town. I have saved money since the first of the year— since I have ceased to throw it away on a woman. I shall leave and begin again", and the man turned to talk to a prospective customer who came into the store.

Mr. Mehren also told of Miss Keusch's alleged violent temper once he said they drove into a ditch with the automobile and she was so angry that she was ill for two days.

"I don't believe she ever loved me," he said. "She liked only what I could and did give her. If she ever expressed a wish I granted it if it meant working night and day for a month. I never have been able to understand women. I do less now. There is only one way that is safe—let them alone'.

SHORT CIRCUIT DESTROYS A CAR

Dr. W. N. Hayes and Mrs. Vernon Hayes Had Narrow Escape.

A closed car owned and driven by Dr. W. N. Hayes, local dentist, was totally destroyed by fire at 12.30 a.m., on Sunday morning, at Fraserville. The loss was partly covered by insurance, Dr. Hayes stated today. The fire was caused by a short circuit and developed without warning. Dr. Hayes and Mr. Dr. Vernon Hayes, his sister-in-law who accompanied him from Toronto, where he had spent Saturday, had a narrow escape. It was 5 a.m., Sunday morning before a taxi rescued Dr. Hayes and Mrs. Dr. Hayes from a sheltering farmhouse.

P.A.A.A. SQUAD AT BOWMANVILLE

The P.A.A.A. athletic section are sending a squad of athletes to Bowmanville on Wednesday for the big field day. Dick Bates is entered in the road race, Jack Thornton and Bob Miller in the sprints and Scotty McLeish in the mile event.

SOMETHING NEW

The P.A.A.A. Minstrels are entirely new and pleasing . "A Cabaret Minstrel Show' where your sorrows and troubles will fly when you hear Fraser Skinner tell you about his sweet Miss when he sings "She's Mine All Mine". Art White "Aint Got Enough to Pass Around" but what he has got is mighty fine in the way of comic song. Ken Anderson is worried over a very serious question "Which Hazel?" Come and find out how he makes his decision. The jokes are all witty and first class and the end men put them across with lots of pep and snap. Mr. Everett's fine voice will be heard to advantage in a ballad. "Don't Leave Me Mammy". Mrs. George King's sweet soprano voice will also delight the hearers to a loud applause. Miss Ann Gallagher will sing "Georgia Rose". Mrs. Clark will be much enjoyed singing "Oh Manny Weep No More". Mr. B. Gadona will give some whistling selections that will be very much appreciated. This is something new to Peterboro and Mr. Gadona has spent a lot of time on this particular line and will no doubt please you.

There are lots of other splendid attractions which we will tell you about to-morrow in this space. The chorus of fifty young voices bring out the music of each chorus. Especially the opening "Ginny Shore."

GIRLS' BASEBALL.

In the Girls' League on Saturday, he games resulted as follows:

King Edward 36
Prince of Wales 14

Bonner-Worth 23
Quakers 31

C. G. E. 16
Bonner-Worth 15

To-night's scheduled games are: Jolly Juniors vs. King Edward, 5.30 p.m.
Colonial vs. Normals, 6.30 p.m.

Social Calendar

Mr. Wilfrid Adams, who has been attending Trinity College, Toronto, is home for the holidays.

Miss Ada Adams, who has been attending University College, Toronto, is home for the holidays.

Mr. and Mrs. M. A. Reynolds, of Campbellford, Ont., announce the engagement of their daughter, Eva Myrtle, to Mr. Albert W. Brooks, Toronto, son of Mr. and Mrs. W. D. Brooks, Whitby (formerly Brighton, Ont.), marriage to take place June 14th, at three o'clock in Knox Chapel, Queen's Park.

Mrs. F. G. Smith, of Ashbury Park, New Jersey, is visiting her niece, Mrs. W. F. Dodd, 679 George street.

Mr. William Taylor, 362 George street has returned home from Saskatchewan, where he has been visiting since last Christmas.

Dr. W. N. Hayes arrived home from Toronto Sunday morning, accompanied by his sister-in-law, Mrs. Anna Hayes.

OBITUARY

MRS. HELEN HORAN.

The death occurred yesterday at the residence of her son-in-law, Hugh Thompson, 420 Donegal street, of Mrs. Helen Horan, widow of the late Michael Horan. The funeral will take place Wednesday morning at 8.45 from her late residence to St. Peter's Cathedral and thence to St. Peter's cemetery.

IN MEMORIAM.

In loving memory of our dear wife and mother, Mrs. Thomas J. Hickey, who died May 24th, 1921:
'O, for the touch of a vanished hand,
And the sound of a voice that is still."
—Husband and Family.

S. A. MISSIONERS WILL PASS THROUGH PETERBORO

Captain Lang and nine other Salvation Army Canadian officers, of both sex, on their way to India for mission work, will pass through Peterborough at midnight to-night via the C.P.R. The local Temple band will meet the train and extend greetings and farewell.

COMING EVENTS

MONDAY NIGHT—Dance in the Pavilion, Lakefield.
MONDAY EVENING — Postponed Opening Dance at Chemong.
TO-NIGHT — Roller Skating at Brock Street Rink.
MAY 24—Two Double Headers in Baseball at Riverside Park.

Have You an Old Photo

OF FATHER, MOTHER,

or Someone dear to your memory that you would like a Large Picture of? If so—Bring it to The

Matthew's Art Studio

217½ CHARLOTTE STREET

And have a Picture made that is Life-like.

We Print and Develop and Sell Films

Lawn Mowers!

We will call for and deliver your Lawn Mower, Grind and Adjust It. Price $1.00. Satisfaction guaranteed. Phone 92.—Green's Foundry. 12d-130-3369.

CHINA PAINTING

Mrs. Langley McCarthy Teaches Biscoff's New and Beautiful Work in CHINA PAINTING

LADIES' AND GENT.'S OLD HATS Re-Blocked, Cleaned and Trimmed in the New Styles.

New Bands, Leathers, and Trimmings supplied if necessary at a Moderate Charge.
Smart New Millinery, Hair Switches, Transformations, and Curls for Sale.
Special Three Separate Strand Switches $1.95

The American Hat Store

'Phone 30 — 163 Charlotte St.

HOLIDAY SPECIALS

WEDNESDAY 24th, MAY, VICTORIA DAY

SO BUY EARLY TUESDAY

Seedless Raisins, lb 20c
Seeded Raisins, lb., ... 20c
Prunes, lb., ... 11c up
Cleaned Currants, lb., ... 15c
2 lbs. pure Cocoa 25c
"Chelsea" Tea, lb., ... 45c
Sliced Pineapple, tin 25c
H. A. Margarine, lb. 24c

SALADA TEA, lb. 48c

Carnation Milk, large 15c
Try our homemade Bread, large loaf 17c
24 lbs. "Crescent" P. Flour ..97c
Fresh Dairy Butter, lb. 35c
Campbell's Creamery, lb., ... 37c

Kellogg's Corn Flakes 10c
15 bars Laundry Soap $1.00
4 lbs. W. Sugar 25c
2 cans Corn 25c
1 can Corn, 1 can Peas, and 1 can Tomatoes 40c
6 lbs. R. Oats 25c
3 lbs. Tapioca 25c
3 lbs. Carolina Rice 25c
4 lbs. Pear Marmalade 65c
4 lbs. Harvey's pure Strawberry Jam 69c

Boyle's CASH & CARRY GROCERY.

168 CHARLOTTE ST.

Isn't It Time

You Attended To Your Eyes?

You have had trouble in reading or doing any fine work for a long time. That means that you have **Defective Eyesight.**

And it can only be Remedied by giving the Eyes proper help. Do this in the best way by coming at once to

FOWLER'S

Registered Optometrists, Eyesight Specialists.
A. FOWLER, Phm.B. J. E. FOWLER
373 George Street.

Reindeer Flour

Has excelled all other Flours in the most modern and exacting tests.

LATE WANT ADS

WANTED TO BUY — A SMALL cookstove. Phone 1171 or 294 Stewart street. 3d122 3408

FOR SALE — MAN'S BICYCLE in first class condition, electric lights, good tires, coaster brake. Apply 228 Park street, between 6.30 and 7:30 evenings. 3d122 3407

Save 25 to 50%

on

FURNITURE and BEDDING

Pure Felt Mattresses..... $5.98
Iron Springs from..... $3.98
Iron Beds from..... $3.50
Brass Beds from..... $12.98
Steel Couch, with mattress, covered with denim or creton $11.98

M. FINE

427 George St. Phone 1714J

m.w.f

Dr. M. C. GOODWIN

Palmer Chiropractor

BARRIE BUILDING, PETERBORO.
Lady Attendant.
Phone 4-3-1
Office Hours: 10 to 12 a.m., 2 to 4, and 7 to 8 p.m.
Office Closed Tuesday and Thursday Evenings

DR. A. P. ROGERS

CHIROPRACTOR - 216 BARRIE BLDG.
Office Hours, 9-12 a.m., 2-4 p.m., 7-8 p.m.
Closed Tuesday and Thursday Evenings.
Phones: Office, 681. Residence 1393W.

Shur-on Glasses

PRIDE OF POSSESSION

Long after you are once becomingly and accurately fitted with a pair of our Shur-On Glasses, you will still be experiencing that same keen pride of ownership which you enjoyed at the beginning, and which aways accompanies articles of beauty and quality.

M. J. ROCHE

Optometrist 188 Charlott.

"It's Confidence That Does It"

Plants For Bedding

Salvia in boxes, Large Asters, all colors, Phlox, Verbenas, Zinnias, Stocks, Marigolds, Alyssum, Rosymorn and large fluffy Petunias, large flowering Pansies.

Geraniums, each 20c or $2 dozen
Coreus, assorted, 3 for 25c
Silver Leaf, 3 for 25c
Holly Hocks, 2 for 25c
Tomatoes, Cabbage, Cauliflowers, Peppers and Onions.

SEED POTATOES.
Irish Cobblers and Delawares.

BUTTER

Good Dairy Quality, lb. 37c
Whey Butter, extra good 35c

PORTER S. WHITE CO.

Phone 208. 334 George Street.

12 PAGES

The Evening Examiner

Light to moderate winds; fair and warm.
Wednesday — Moderate to fresh easterly winds; fair, followed by Showers at night in some localities.

VOL. L., No. 120 PETERBOROUGH TUESDAY, MAY 23, 1922 PRICE THREE CENTS

EXPECT BUDGET WILL DISCLOSE TARIFF CHANGES

Also Announcements of Moment on Taxation When Delivered in Canadian Commons

CANADA'S NET DEBT.

OTTAWA, May 23.—(Canadian Press).—The budget speech, which will be delivered by Hon. W. S. Fielding this afternoon, is expected to contain some changes in the tariff, but no general revision. Budget secrets are proverbially well kept, but this much is inferred from past declarations of the Liberal party and from the political situation in the House of Commons, especially from the Parliamentary influence of the Progressive bloc.

The budget is also likely to contain announcements of moment on taxation and on the methods to be adopted to bridge the gap between the revenue in sight and the estimates which have been brought down. It is regarded as probable that these methods will include an internal loan in addition to that which has already been floated in New York.

The year which Mr. Fielding covers in his budget has been one of decline in trade and in the revenues of the country, but there are signs that a turn of the tide has come. The total trade figures of the fiscal year which closed on March 31 last—the year of which the Finance Minister has to give an account—showed a big falling off from those of the year before; but the figures for March were larger than those in any month in the whole fiscal year. The revenue figures for the year were also much below those of the year previous, but again March, the last month of the year, was marked by an increase in income.

Considerable Surplus.

The financial statement for the year closed in March shows a considerable surplus of ordinary revenue over ordinary expenditure. The total revenue as announced is $371,000,000.00, as compared with ordinary expenditures of $324,000,000.00. This gives a surplus on consolidated account of some $47,000,000.00. For the year previous there was an even larger surplus, the revenue being $451,000,000.00, as against expenditures of $357,000,000.00.

The largest item in the revenue of 1921-22 was derived, as usual, from the customs, which showed $104,000,000.00, as compared with $162,000,000.00 in the year before. Second place in the last year was held by the income tax, which replaced sales tax and other special war inland revenue in rank of importance. The revenue from the income tax for 1921-22 was $78,000,000.00, as compared with only $38,000,000.00 the year previous; while the sales and related taxes sank from $76,000,000.00 to $72,000,000.00.

In spite of this favorable showing on consolidated account, however, there was an increase of $73,000,000.00 in the net debt of the Dominion. On March 31 last the net debt of Canada stood at $2,384,996,391.00, as compared with $2,311,294,443.00 for the end of the fiscal year previous. Curiously enough the gross debt of the country did not rise during the year, but on the other hand showed a falling off of approximately eighty-seven millions. The explanation of this condition is that there was a large decrease in the assets of the Dominion, especially in the advances to banks, at the same time that there was an increase in the list of assets which are regarded as "non-active." Among these latter are the loans which have been made to the railways in recent years.

Encouraging Feature.

An encouraging development which the Finance Minister has to report is the rise in the gold basis of Dominion notes in circulation during the year past. At the end of March, 1921, the percentage of gold to the Dominion note circulation was only 28.6; but, at the end of March last it had risen to 33.4. The gold reserves on March 31, 1921, were 43.9 of the circulation, while on the corresponding date this year they had risen to 47.2 per cent.

Canada's external trade during the year recently closed fell off very heavily. For the year 1920-21 the total trade was $2,450,586,000.00; while for 1921-22 it sank to $1,501,731,000.00. The decline affected im-

(Continued on page 8.)

PETER ROBINSON CHAPTER DANCE.

THE PETER ROBINSON CHAPTER, I.O.D.E. WILL HOLD THEIR ANNUAL OPENING DANCE AT CHEMONG ON MAY 24TH. GOOD MUSIC PROVIDED. 2d-121-3396

HOLIDAY SERVICE TO STONEY LAKE.

MAY 24TH STEAMER WILL LEAVE LAKEFIELD ON ARRIVAL OF MORNING TRAIN, RETURNING TO LAKEFIELD TO CATCH EVENING TRAIN. THURSDAY, MAY 25H, STR. WILL LEAVE THE LAKE IN TIME TO CONNECT WITH THE 4.40 P.M. TRAIN.
STONEY LAKE NAV. CO.
3d-18-20-23.

PETERBORO TRAFFIC RULES ENFORCED SATISFACTORILY

Police Chief Newhall Reports That Adoption of Either the System in Force at Buffalo or Detroit is Not Necessary Here.

Chief S. Newhall stated to-day that he did not think the system of enforcing street traffic ordinances adopted in Detroit was necessary in a city of this size. In the automobile city motorists who break the law in some of its minor points, such as no lights, glaring headlights, etc., are placarded with warning cards by patrolmen and ordered to report the matter at the police station, where, if the deficiency is remedied, he will be allowed to go upon paying a fee. In this way police court is not cluttered up with a multitude of minor cases.

If the driver fails to show up at the police station he is promptly the object of a court complaint by the patrolman, and prosecution is severe. The system works out to the satisfaction of all parties in Detroit, according to reports, but there are not enough automobiles here to make such a measure necessary in the Chief's opinion. He is inclined to commend the system for a large city, and said he could understand why Chief Whatley of Hamilton, has expressed disapproval of the idea.

"We in Peterborough have a good system," he said. "The policemen take the numbers of offending cars and the drivers are hailed before the Magistrate. There are not enough offences or enough cars to make such a measure necessary here. In Detroit ther are thousands of autos and they have to have some way to keep track of them. Here it is no trouble in finding out who owns a certain car, and tourists are easily pulled up. In Buffalo they chalk the tires and when you pay for the offence the chalk is cleaned off at the station. Any system like that, or like the one in Detroit, saves having a large number of small cases in police court. I think Toronto should adopt some such system. They have as many as 60 small cases in an afternoon."

MISSING LIST

BREST, France, May 23.—(Canadian Press).—British Vice-Consul announced here today that 102 of those who were on board the British steamship Egypt, sunk Sunday night, are missing, of whom sixteen were passengers and eighty-six members of the crew. Many of the dead brought in by boats were wearing life-belts. Sailors on the French steamer declare that they observed several struggles between survivors for places of safety on pieces of wreckage.

RED CROSS OFFER PLEASES COUNCIL

Provide Office for First Year of Proposed Nursing Service.

The public nursing service which the Peterborough branch of the Canadian Red Cross has volunteered to establish in this city, assuming the cost of the first year's work with the Council's assistance in supplying the required office accommodation, was outlined to the Council last night by Mr. E. F. Mason, representing the Board of Health.

Ald. Holloway emphasized the feature that the Red Cross expected to demonstrate during the first year such advantages from this nursing service that the Council would bear the whole cost next year. He said that the members should understand that the acceptance of the Red Cross proposal virtually obligated the city to make this work permanent.

The only cost now falling upon the Council is the provision of a suitable office with telephone. The office is available in the city hall and requires only slight alterations and adequate furniture.

Ald. Jones moved, seconded by Ald. Stocker, that this request be granted, and Ald. McIntyre was authorized to fix up the office for occupation.

Ald. Crowe in giving his approval to this nursing scheme, said that it would particularly benefit the poor people.

Mr. Mason warmly endorsed the initiative of the Red Cross, pointing out that while the Health Association's nurse attended to persons who were sick, this new service was planned as a preventive of disease, and should be a great asset to the community. The Board of Health was heartily in favour of it and requested the Council to give it their favorable consideration.

BEDFORD GIRLS FLEE IN RAIN

Captured Seven Hours After Sliding Down Rope at Reformatory.

BEDFORD, May 23. — Fleeing 8 miles through a rainstorm early yesterday Della Kemp and Nellie Berger, who escaped from the State Reformatory for Women in Bedford, were found exhausted and drenched at Croton Falls and captured by a resident there.

The two hungry wet girls, who were without coats or hats, and covered with mud, were turned over to attendants of the reformatory. They were locked up in the cells, after having seven hours freedom, and will each serve two months longer for their brief "outing." During the night they broke the grill-work screening their windows on the second floor of the Cromwell dormitory. Making a rope of bedclothes they slid down this to the ground. Their tell tale blue and white striped uniform betrayed them.

CABINET CONVENES DISCUSS CONFERENCE

LONDON, May 23. Canadian Press. — While the Cabinet was convened to-day primarily to discuss the results of the Genoa conference, it was understood that serious developments in Ireland would occupy equal attention.

TELEGRAM HAS BEEN SENT TO PREMIER KING

The Workless Army Has Reached Cobourg-Camped in Port Hope Last Evening.

GETTING SUPPLIES

PORT HOPE, May 23 (Special to The Examiner). — A stump oratorical contest was staged by the members of the staff of McDonalds Army in the Armouries here last night.

The staff or executive had held a meeting, in which there was a slight difference of opinion as to their future policy. Then they decided to leave it to the men.

Macdonald, after the idea of the twelve apostles, chose an executive of twelve, and he was afraid there was a Judas among them. The fear, however, proved unfounded, and the whole affair was cleared up amicably at the mass meeting.

Trouble arose when the two members of the advance guard, George A. Allen and G. W. Suddess, returned before a telegram for their recall reached them.

Unsatisfactory arrangements for the mens reception along the road were blamed on the two. It turned out, however, that they were the victims of three discouraged malcontents, according to their speeches, who posed as representatives of the column, and preceded these two with a story that made the municipal authorities suspicious.

During the whole harangue, the atmosphere was electric in its tenseness.

Macdonald left the question of his leadership to the men, whose loud chorus of approval, when asked if he should remain, was a complete vindication of his leadership. He stated that unless his authority was absolute, he would resign and go home, but the whole party refused to think of another leader.

The two members of the advance guard were reinstated, and left for Cobourg, to make further arrangements for the triumphant advance of the little Army.

Sent a Telegram.

A telegram to Premier King for a deputation appointment was sent from here last night. It reads:

'The executive of the unemployed veterans, en route on foot to Ottawa, request a hearing before you and your Cabinet on our arrival."

Telegrams asking their party to support were sent to Hon. Arthur Meighen and Hon. C. Crerar.

The same liberal donations as on other marches were received along the road into Port Hope. A farmer, named Wallace, met the column and gave every man an apple, an orange and a banana.

The liberal donations of the town included fresh beef for a Mulligatawny stew, prepared with a real army touch by an old army cook in the Armoury field kitchen that stood rusting from disuse.

The citizens also furnished a quantity of canned beef and vegetables, also plates, cups, knives and forks. After supper, the column marched in companies to the nearby park and listened to the band concert.

Half Day's Rest.

PORT HOPE, May 23.—(Special to Examiner.) — McDonald's little army is having a half day's rest before proceeding to Cobourg for the night, where it will be quartered in the market building.

Arrangements have been made to secure a field kitchen at Colborne to trail behind their lone motor truck. Field kitchens are the order of the day now at every point, with Mulligan for lunch and supper instead of sandwiches for every meal as was the case the first two days.

So many passing motors have given footsore and weary trekers rides into the next town that an order has been issued that the men going ahead in this way must wait at the town limits to march in with the army. Over fifty preceded the main body in that way into Port Hope last night, thus making the column look smaller than it really was.

At last night's band concert in the park, which the men attended, a collection on their behalf amounted to $10.40.

There was not a single serious sick case at this point.

POLICE ROUND UP HUNDREDS SINN FEINERS

Also Sweep Ulster Clean of Majority Republican Army Officers in Great Raid.

IRISH SITUATION

BELFAST, May 23.—(Canadian Press)—The greatest raid in the history of Ireland was carried out early today, when swarms of police swept through Ulster and rounded up two hundred Sinn Feiners and the majority of Republican Army officers. This action was an effort to suppress Sinn Fein organizations, and followed swiftly upon raids in Ulster.

ILLEGAL ASSEMBLY.

BELFAST, May 23.—(Canadian Press)—At today's meeting of the Ulster Parliament Premier Sir James Craig anounced that the Irish Republican army had been proclaimed an illegal assembly. Parliament adjourned for a week as mark of respect fo W J. Twaddell, who was killed yesterday.

COALITION GOVERNMENT

DUBLIN, May 23.—(Canadian Press)—The Ard Fheis, a National Sinn Fein organization, today ratified an agreemnt reached last week by factions in the Dail, regarding elections and a Coalition government.

ENCIRCLING MOVEMENT.

BELFAST, May 23.—(Canadian Press)—Big encireling movement embracing all Ulster was commenced at about four o'clock, and the majority of those wanted were taken by surprise, many being aroused from their sleep.

In Fermanagh County almost every Sinn Feiner known to be an officer or to have executive authority in the Republican Army was arrested. While the raids were proceeding tenders were conveying special police and their prisoners from outlying districts.

In Belfast fifty two were arrested but did not include any well known party leaders.

DISCUSS SITUATION

LONDON, May 23.—Canadian Press)—Situation in Ireland was discussed at a meeting of Cabinet this morning, presided over by the Prime Minister Lloyd George.

ARRESTED SUNDAY.

DUBLIN, May 23.—(Canadian Press)—Major General Beauchamp Doran was arrested at Rosslare, Sunday, by dissentient Republican troops when he remonstrated with men who were seizing English Sunday papers and throwing them into the sea. He was conveyed to Wexford and held for several hours before being released. He had just arrived from London where he witnessed the disbandment of his Royal Irish regiment.

MORE INCENDIARISM.

BELFAST, May 23.—(Canadian Press)—Garron Tower, County Antrim, the mansion of Lord Londonderry recntly converted into a hotel, was burned laht night by incendiaries.

BELFAST, May 23. — (Canadian Press).—It was officially stated here to-day that three hundred Sinn Feiners had been taken prisoners by Ulster authorities and that they would be interned.

CHARGED WITH GIVING WORTHLESS CHEQUES TO PAY HIS BOARD BILL

On the charge of fraudulently obtaining board at the Grand and King's Hotel by issuing worthless cheques, Herbert Clute Gibson of Belleville, a stock salesman, was remanded to-day until Thursday at the request of his solicitor, J. W. Stevenson, to alllow him to make restitution. It is probable that he will then be charged with issuing worthless cheques.

David N. King, proprietor of King's Hotel, cashed a cheque for $100 for Gibson in payment of an $11.50 board bill. He gave him the difference in good Canadian money, but has so far not been able to recover it. William Fisher, proprietor of the Grand Hotel, accepted a cheque for $27 for board, but learned Gibson had no funds. On Sunday accused was arrested by Detective William Meagher as he was going into Little Lake cemetery with a young lady.

In September, 1920, he made his last appearance in court here, according to the police chief on a charge of theft of $600 worth of clothes from the company he was employed with at that time. His record is well known. The Belleville police in his home town are acquainted with his activities that have before now centred around worthless cheques, according to Chief Newhall.

TO-NIGHT

BROCK ST. RINK, SKATING WITH BAND. ON THE HOLIDAY (TOMOROW) SKATING MORNING AND AFTERNOON. 15c. IN THE EVENING BAND CONCERT.

TRAGEDY ON FARM IN SASKATCHEWAN

Attempted Double Murder Was Followed by a Suicide.

REGINA, May 23.—(Canadian Press). — Angus McClelland, farmer, 20, is dead and his father and mother are suffering from bullet wounds as a result of attempted double murder and suicide at Bavas, sixteen miles north of Yorkton, Sask., Sunday. After shooting and wounding his father and mother, McClelland turned gun on himself and fired a bullet through his head, dying instantly.

W. F. O'CONNOR IS SUBJECT ENQUIRY

Activity in the West Peterboro Bye-election Referred to in the House

The following questions were asked in the House by Mr. G. N. Gordon, M.P. The questions and appended answers will be of local interest as they have a direct bearing on the by-election that was held in West Peterborough in February, 1921:

By the Honourable Arthur Bliss Copp.

QUESTION.

No. 3—Mr. Gordon.

May 11—1. What sum was paid to W. F. O'Connor, K.C., for his services during the years 1919, 1920 and 1921?

2. Was any deduction made by the late Government, from Mr. O'Connor's retainer, while the was engaged in election operations in West Peterborough in January and February, 1921?

3. If so, what were the amounts by which Mr. O'Connor's retaining fee was reduced?

4. Does he still claim an amount unpaid for his services?

ANSWER.

Department of Justice.

1. In 1919-20.. .. ..$1814.49
1920-21 .. .. nil
1921-22 .. .. 8000.00

2 and 3. Mr. O'Connor's employment having terminated before the mentioned dates no deduction was necessary.

4. Mr. O'Connor has intimated that he will apply for a more equitable valuation of his services in connection with Revision of the Statutes.

Department of Trade and Commerce.

1. Fiscal year 1919-20, August 12 to March 31....$5,096.72
Fiscal year 1920-21, April 1 to June 30 ..... 1,999.98

$7,096.70

2. Mr. O'Connor resigned June 30, 1920.
3. Answered by 2.
4. No information.

Department of Secretary of State.

1. 1919 and 1920.. .. .. .. nil
1921 ....$1,500.00
2. No information.
3. Answered by No. 2.
4. No information.

Ottawa, May 20, 1922.

ALL SAINTS' MEN BANQUET LADIES

Good Work Accomplished By the Young People.

The ladies of All Saints A.Y.P.A. were last night tendered a banquet by the men of the organisation. About thirty members were present, and the retiring president, H. A. Sisson, president. Following the banquet the chairman told briefly of the work which had been accomplished by the branch during the past year, and wished the newly elected officers, who assumed their offices at this meeting, every success for the term that is before them. He pointed out to them that this meeting marked the closing of the winter season, and that it was up to the incoming officers to carry the work forward by every means in their power.

Other speakers included J. R. Turner, president; Miss S. Welsh, vice-president; Miss Irene Maconomy, secretary-treasurer; Rev. R. B. Grobb, Rev. Mr. Stout, Miss Olga Johnson, Miss May Stone, Miss Beryl Bates, Mrs. Edgar, and others.

Toast to the Church.

Mr. Grobb, in replying to the toast to the church, told of the great opportunity for church work which was presented to the young people through the A.Y.P.A. organisation, and pointed out how the members should take advantage of these opportunities.

Vocal solos were given by Miss Beryl Bates and Mr. Stanley Willis, with piano accompaniment by Miss Madeline Willis.

Chorus singing by all present was also enjoyed, with piano accompaniment by Miss Olga Johnson.

MOUNT SEWER YEARLY CHARGE FIXED AT $224

Annual Levy Itemized in Proposed Agreement Now Under Consideration.

ON CITY BASIS

In a statement to the Council last night, explaining the proposed agreement between the city and the Sisterhood of Mount St. Joseph for a sewer connection, City Engineer Parsons gave the details of the sum of $224 which, he said, the Mount would have to pay annually for this service. It was based on an assessment of $40,000. The end of the city's sewer is 120 feet from the property of the Mount and this link must be laid at the expense of the Sisters and under the supervision of the City Engineer.

All property pays 2.39 mills on the city's share of local improvement sewer debentures, also .41 mills on outfall sewers. On the disposal plant all property will pay 1.1 mills for its construction. When a local improvement sewer is laid in front of any property a frontage tax of one-half of the cost of the sewer in front of the property is levied.

In the account embodied in the agreement which Mr. Parsons has laid before Monsignor McColl, as representative of the Mount, the charge under the item of the city's share of local improvement and outfall sewers is $112; for local improvement sewer construction charged against the property it fronts there is an additional $68, amounting to $180, and this is further increased by $44 for the use of the sewage disposal plant, making a total charge of $224 for thirty years, or until such time as the Mount property is incorporated in the city.

Mr. Parsons explained that he was submitting to the board a copy of the letter he had sent Father McColl, in order that the members would be familiar with the negotiations.

"It seems quite large," commented Ald. McIntyre.

"I made it out on the basis that the Mount was in the city," said Mr. Parsons. "For a local improvement sewer in front of their property they have to pay for it just the same as if they lived in the city."

"What will happen if they come in the city?" was Ald. Morrison's question.

"They will be assessed as city property," the City Engineer answered. "I didn't know whether the assessment would be more or less than $40,000, but I took that as a basis, and I believe the assessment, if it were in the city, might be more."

Ald. Hamilton moved that if this offer is satisfactory to Monsignor McColl the City Solicitor draw up a bylaw confirming it.

Concerted Raid On the Innocent Dandelion Now

Yellow Tops Being Stripped For Making Domestic Wine With a Kick.

The making of dandelion wine is legal, providing notice is sent to the nearest Collector of Inland Revenue, the Examiner was informed at the Customs House to-day. The officers said that there were hundreds of notices received. Every day they are coming in. They seemed to think the home-brew idea is germinating in the reportorial mind. "Just sent in a notice with your name and address asking permission and it wil lbe all right," the officers said.

There has never been such a concerted attack on the innocent dandelions as this year. Folks in all walks of life are making no bones about why they are stripping the yellow tops, and whole families may be seen in the vacant lots garnering in the flowers. Neighbours exchange the best recipes over back fences, and a common practice which is tending to raise the quality and increase the adherents of the hitherto despised weed, is the exchange and free circulation of samples. The dandelion has at last come into its own.

GAVE NEW POLICE MOTORCYCLE TRY OUT

Police constables Carey, Puffer and Bromley gave the new police motorcycle a try-out yesterday afternoon and Chief S. Newhall said to-day that it stood up to every test. The constables he said had had previous experience with motorcycles and had no difficulty in controlling it. One or two motorsts on the Gravel Road yesterday afternoon, woh were doing better than 40 miles recived a chill when the snotring monster with its uiformed occupants pulled up alongside and slid ahead in a cloud of dust. They were not neting speedsters yesterday however, so the alarm was unnecesary.

The machine will carry two men and attain a speed of 100 miles an hour, it is claimed. At Windsor one of Chief Thompson's men stopped a bootlegger by blowing up his rear tire at 80 miles an hour. The machine will be used on patrol work and will be useful in the enforcement of the Motor Vehicles Act the chief stated today.

COUNCIL ABANDONS PAVING PROGRAMME

Proposal to Let Contract For George Street South Met Unexpected Obstacle in Statute Clause Requiring Two-Thirds Vote of Approval.

CHEQUES RETURNED.

The project of paving George street from the C.P.R. to Romaine street was definitely abandoned for this year at a special meeting of the Council last night, and the marked cheques deposited with the tenders from John Carrol, James Bogue and R. Sheehy & Son will be returned to them.

A bylaw to award the contract to Mr. Carrol failed to secure the required approval of two-thirds of the Council, a condition which most of the members were either unaware of or had forgotten. Ald. McIntyre, who was presiding during the second reading, declared the bylaw lost. During a later discussion as to whether the work would be undertaken at all this season, City Solicitor Widdifield gave his opinion that none of the cost of equipment or plant might be charged against the work if it was done by the city.

"You will have to buy the plant outright," he said, contributing the second surprising bit of information to the Council.

"That ends the city doing it this year," remarked Ald. Phelan.

In the vote on Ald. Crowe's amendment, seconded by Ald. McIntyre, that the paving be done by the city, Aldermen Hamilton and Stocker supported the mover and seconder. Those against it were: Aldermen Phelan, Holloway, Turner, Morrison and Gainey, making the count 4 to 5.

When Ald. Crowe asked how the vote stood, Mayor Taylor replied five were for it, "and mine would have made six, and one didn't vote. That was Ald. Jones.

"Next year we will probably have to pave Hunter street from Queen street to the Western Clock factory," said Ald. Hamilton, explaining his attitude; "we will have McDonnell street and perhaps some others to do, and I thought that while we were about it we should start in ourselves. We could do it cheaper than any one else and the work may be just as much needed next year as now."

Nothing But Talk.

Ald. Turner said that some of the members seemed to be restrained by the 4.6 mills in the tax rate covering the Hunter Street Bridge charges, but that mistake, he contended, should not be permitted to hinder the proper advancement of the city.

"The question is whether it is in the interest of the city to do any paving," Ald. Turner submitted. "We come here night after night and talk, but do nothing."

"I'm not in favour unless we do it ourselves," declared Ald. Crowe.

"That's where I stand," said Ald. McIntyre.

Discussed in Committee.

The stock arguments for and against the paving of George street and for and against the city's undertaking the work through the City Engineer's Department, were once more aired at the Board of Works meeting preceding the session of the Council.

Ald. Hamilton moved, seconded by Ald. Jones, that no paving be done now, but they failed to draw other support.

Ald. Morrison's motion, seconded by Ald. Holloway, that John Carrol's tender be accepted carried with Aldermen Phelan, Turner, Gainey, Holloway, Morrison and Mayor Taylor voting for it, and Aldermen Hamilton, Stocker, Jones and McIntyre against it. Ald. Crowe was absent.

Ald. Stocker's remark that a competent engineer would be engaged to inspect the work brought Ald. Morrison to his feet with the question whether that was the Council's decision or only Ald. Stocker's personal opinion.

"What's the City Engineer and his assistant for" asked Ald. Mor-

(Continued on page 8.)

Empire Day Topics in Local Schools

Empire Day was observed in the Public Schools to-day with its patriotic significance emphasised in speech and song.

This morning the teachers outlined the significance of Empire Day to the classes, and eulogised the broad Imperialism of the founder of Empire Day (or Victoria Day, as it is termed in the Motherland), which is now observed practically wherever the Union Jack flies.

At two o'clock this afternoon, the schools joined in patriotic ensembles in the open-air, and heard addresses appropriate to the occasion delivered by prominent citizens.

The excellent training the school children have received in singing patriotic numbers was shown, and the choruses were given with a spirit that indicated in the young hearts the love of country and Empire already well-established.

The schools were dismissed following the musical exercises.

GRANT REQUEST OF R. C. BRAUND

Ditch on Park Street South Will Be Filled. Lafayette Avenue Will Be Oiled.

The improvement which Mr. R. C. Braund has sought from the Council for three or four years, probably more, of filling in the ditch on the west side of Park street, between Chamberlen and Lake streets, was recommended by the Board of Works last night, adopted by the Council at the subsequent special meeting.

Ald. Jones moved, seconded by Ald. Morrison, that a concrete pipe be laid in the ditch on that side of the street.

Ald. Morrison also called attention to what he termed a bad ditch on the east side of Aylmer street, between Rink and Perry streets.

A request from Frank Wise for the use of a scraper for a few days at the golf links was left to Alderman Stocker with power to act. He remarked that a fee of at least $2 should be paid for the use of this implement.

R. C. Braund also asked the board to lay a sidewalk on Park street in front of the apartments over his store.

City Engineer Parsons said that the cost of moving the mixing equipment would be as much for a small job like that as for a big one. "When Mr. Braund makes application for the grade there I'll give it to him," said Mr. Parsons.

Oil for Lafayette.

The landlords and tenants of Lafayette avenue sent in a petition that their street be oiled this year.

Dr. Holloway moved, seconded by Ald. Turner, that this request be granted, and the motion finally included Roger street from Sophia to James street, at the instance of Ald. Gainey, and Rink street from Park street to a point near the Canadian Canoe factory, to be determined by the City Engineer. This was Ald. Turner's suggestion.

Applications for sidewalks on the north side of Murray street from the Monaghan road to Cambridge street and on the north side of Robinson street from Rogers street to the railway, were passed.

CAMERA MAN WILL TAKE LOCAL VIEWS

Ball Teams Will be "Shot" by the Pathe Man

Mr. Abbey, local manager of the Capitol Theatre, has arranged to have the Pathe camera man visit Peterborough on Saturday next.

Besides the "Jackie Coogan" boys which the camera man will shoot in front of the theatre, pictures will be taken of the Peterborough-Oshawa Central League ball teams in action at Riverside Park, the new Kiwanis Camp at Jackson Park, and Peterborough's 5s million-dollar overhead bridge.

Baseball Was Deadly Missive

WINDSOR, May 23. — (Canadian Press).—Struck over the heart by a baseball during a game at Comber last night, Clare Dalgleish, 23 years old, of West Tilbury, was almost instantly killed. Dalgleish was catching behind bat without chest protector and missed ball. He lived only three minutes after being struck. He was a veteran of the great war, and had been severely gassed during his three years' service.

In coal mines where blasting is dangerous, the hydraulic cartridge is a safe and effective substitute.

Stores Are Open Tonight Till 9:30

For the convenience of eleventh hour holiday shoppers; local stores—departmental, ladies' and gents' wear and dry goods—will remain open to-night until 9.30.

Grocery, provision and fruit stores will also keep open till their usual Saturday night schedule hour for closing.

AT HOME.
IMMACULATE CONCEPTION HALL ON TUESDAY EVENING. GOOD PRIZES. 2d-121-3884

BIG DANCE MAY 24TH, LINDSAY ARMORIES. HOOPER'S 9-PIECE ORCHESTRA. DANCING AT 9 O'CLOCK. 2d-121-3397

TWO OR THREE SPECIAL BARGAINS IN USED CARS, READY FOR THE HOLIDAY. SEE US TO-NIGHT.
DUFFUS MOTOR SALES.

6-Roomed Frame, 2½ storey, hardwood floors, furnace, west side $2,600
7-Roomed Frame, good garden, 2-piece plumbing, west side $2,700
Modern Brick House, oak finish, west side $4,500
Real Good Busines with Property, central. Good proposition for a live man.

TAYLOR & HOWDEN
144 HUNTER STREET. REAL ESTATE. PHONE 1462

USED CARS

SPECIAL:—McLaughiin 4 cylinder 1918 model. Your opportunity. $400.

Others from which to choose.

A. BROWN & CO. McLAUGHLIN AGENTS 383 WATER ST.

HELP WANTED—Male

WANTED — A CARRIAGE woodworker; an all round man. — Tinney Bros., Cavan. 3d121 3106

MAKE $1 TO $2 AN HOUR IN your spare time at home, making showcards for us. We teach and supply steady work. No canvassing. Kwik Showcard School, Toronto, Canada.
14d 1 3 6 8 10 13 15 17 20 22 24 27 29 31 2795

WE CAN USE MORE MEN AND boys in our shop, learning driving, repairing, overhauling, motors tractors. Garages paying $5-$10 daily to our successful graduates. Learn auto tractor mechanics. Be expert ignition, lighting starting systems. Big wages, steady work. You can earn while learning. Write free catalogue. Hemphill's Big Auto Gas Tractor School, 163 King W., Toronto.
9d 6 10 13 17 20 24 27 31 3 3070

HELP WANTED--Female

WANTED — A MAID. — APPLY Mrs. Couper, 247 Engleburn ave. 3d122 3126

GIRL WANTED TO ASSIST with housework; good wages. Apply 302 Margaret avenue. 3d123 3139

GIRL WANTED TO CLERK IN store evenings. Apply 344 Charlotte. 3d123 3154

WANTED — A CAPABLE WOman for nursing. Apply at once, to 477 McDonnel Street. 2d122 3140

WANTED—A RELIABLE WOman to take charge of house and look after a family of five. Apply or write Chas. W. Lawrence, Fraserville, Ont. 3d 122 3398

STENOGRAPHER — LADY REquired, well educated, highly skilled, must have had a good experience; manufacturing preferred; apply C. G. E. Co. 3d121 3372

AGENTS WANTED

SALARY — $21 WEEKLY, EXpenses advanced, not to canvas, but travel and appoint local representatives. Stage age and qualifications. Experience unnecessary. Winston Co., Dept. G., Toronto. ws tf

BIG PROFITS ARE BEING MADE selling Aladdin Portable Movie machines to lumber camps, churches, schools, Y.M.C.A.'s, lodges and homes. Buy at dealer's prices. Make money from demonstrations and take the orders too. Write Aladdin Cinema Co., Ltd., 335 Craig west, Montreal. 6d15 17 19 22 24 26

Overland

BANKS'

FORD TOURING
Good order. $225.00.
SEE BANKS' FOR Used Car Bargains

BABY CARRIAGES, Etc.

BABY'S WICKER BABY CARriage for sale. Apply 468 Reid St. 3d123 3130

AUTOS FOR SALE

FOR SALE — DODGE TOURING car or would exchange for Ford touring, late model. Apply at Examiner for address. 3d123 3151

FOR SALE—MAXWELL TOURing car. Starter, newly painted. Sacrifice for quick sale. Apply Tom Beatty or ring 1440M. 3d 122 3395

FOR SALE—"MASTER 6" SEVen passenger McLaughlin car, 1921 model. First class condition. Price reasonable. Apply Examiner for address. 3d 122 3389

WANTED

WANTED — OPPORTUNITY OF return load to Toronto. Apply Box 3420 Examiner. 3d123 3420

WANTED — A WHEELBARROW in good repair. Apply 226 Charlotte street. 3d123 3424

WANTED TO RENT — 1 UNFURnished room by a respectable elderly lady. Apply at Examiner for address. 3d121 3094

WANTED TO BUY — A SMALL cookstove. Phone 1171 or 294 Stewart street. 3d122 3408

WANTED TO BUY—A TRUCK OR an express wagon. Apply 84 Hunter street, or phone 1531W. 2d122 3160

MOVING AND CARTING, ANY distance; also hardwood for sale. Phone 1114J, Owen Johnson, 187 Perry street. 26d24.670

WANTED BY A BUSINESS LADY a comfortably furnished room in a modern house, with or without board; north or west part of city preferred. Apply Box 3131 Examiner. 1d121 3131

WANTED—AUTO TIRES, RUBbers, boots and shoes; sound second hand b[illegible]ap copper and brass, all kinds of scrap iron, delivered to STEVENS, next to Cold Storage. Address 364 Mark St., Peterborough, or phone 1389W.

HOUSES, REAL ESTATE

HOUSE FOR SALE — 8 ROOMS, large lot, price $2700; small payment. Phone 878. 3d123 3152

FOR SALE OR RENT — AT Mount Julian, Stoney Lake, seven roomed cottage, furnished, screened in verandah; rent $75.00 per month; easily accessible by steamer or motor. Apply N. C. Hatton. 398 1-2 George Street. 6d123 3362

FOR SALE OR RENT — A NEW modern brick house, 7 rooms, oak floors; all conveniences; Sherbrooke street. Solid brick house, 7 rooms, all conveniences, Lock street, in front of the Little Lake. A. O. Kidd, 39 Lock St. 7d125 3092

LOTS FOR SALE — SOUTHwest corner of Smith and Rubidge streets, and the 25 feet on Rubidge street adjoining the rear corner lot, on Smith street. Owner will sell the whole 76 feet for one thousand dollars. Apply F. G. Edwards, 1A Fenwick ave., Toronto. 6d123 3348

FOR SALE — LOTS ON PRINCE street, near Aylmer; will consider any reasonable offer. Apply 92 Aylmer street. Phone 1505J. 12d125 2972

TEN COWS, 2 HORSES, TOOLS hens. Al go for $4400; half cash. 100 acres, 8 room house, 3 barns, sheds, silo; near Protestant and Catholic churches, and mfg. towns No. 1, G.W.T. Free catalogue Vt., Maine, N.H., and Mass. Farms, Chamberlain and Burnham Inc., 294 Washington St., Boston, Mass. 1d121 3103

LOST

LOST — GOLD CLASS PIN INitialled on front side F.J.H. and on back M.A.S. Finder please leave at Examiner. 3d 122 3387

LOST ON SATURDAY BETWEEN Coleman's lower store, the Groceteria and street car, corner Charlotte and George street, a Persian lamb storm collar faced with Alaska sable. Suitable reward if returned to the Examiner office. 2d122 3145

FOR RENT

FOR RENT — 10 ROOMED House. Immediate possession. 'Phone 926. 6d 125 3117

TO RENT — FURNISHED BEDroom; central. Phone 1096. 3d123 3137

A CLEAN UNFURNISHED ROOM to rent for storage. Apply to Examiner for address. 3d123 3129

TO RENT—FURNISHED HOUSE. Apply at the Examiner for address. 3d123 3132

TO RENT — 2 NEW HOUSES — Apply 297-299 Louis street. 3d123 3142

TO RENT—FURNISHED HOUSE immediate possession. Apply 138 Rubidge. 3d123 3421

TO RENT — MODERN HOUSE— with or without the use of garage as desired; possession June 6th. Apply to 372 George street South. 3d121 3370

TO RENT—BATH ROOM FLAT central furnished or unfurnished, with the use of 'Phone. Apply at Examiner for address. 3d 122 3390

TO RENT — FOUR ROOMED flat with bath and use of phone. Apply 418 Water street, or phone 459J 6d125 3127

TO RENT — FLAT FOR TWO — furnished of unfurnished, $6.50 per week. Apply at Examiner. 3d123 3141

TO RENT — FULLY MODERN house, hot water heating, hardwood floors, and mantle; rent reasonable. Phone 822J or call at Suite G Goodwill Apartments. 3d121 3100

TO RENT — 2 UNFURNISHED rooms, convenient to factories; no children. Apply 367 McDonnel street. 3d121 3097

TO RENT — GARAGES FOR large or small cars. 717 George Street. 6d124 3375

TO RENT — HOUSE 45 FRANK street, Brownton. Apply Mrs. Moore, 43 Frank street. 3d123 3423

TO RENT — FURNISHED LIGHT housekeeping rooms; private; all conveniences. 717 George street. 6d124 3374

TO RENT — LOWER FLOOR — all conveniences, and gas, splendid locality. Apply 379 Park. Phone 525W. 2d121 3406

TO RENT — 7 ROOMED HOUSE including bathroom. Apply at Examiner for address. 3d121 3089

TO RENT — 6 ROOMED HOUSE on Edinburgh Street; all conveniences; references required. Apply 236 McDonnel St. Phone 427 J. 3d121 3087

TO RENT — APARTMENT — 3 rooms and kitchenette, partly furnished if desired. Apply 701 George street. 3d123 3138

FOR RENT — 6 ROOMS — ALL conveniences. Apply at Examiner for address. 3d121 3095

FOR RENT — OFFICE ON George Street. Apply 437 George street. dtf

TO RENT — BRIGHT FLAT — 4 rooms; bath room; central; car line; reasonable. Apply 183 Antrim. 6d122 3051

TO RENT— BATHROOM FLAT 3 rooms partly furnished, if desired. Apply 166 Stewart street. 3d 122 3111

TO RENT — A LARGE FRONT double room; every convenience; accommodate 2 gentlemen; central. Apply 717 George. 6d126 3425

TO RENT — A NUMBER OF good private garages; also storage with good large yard; central location. Apply to owner, J. J. McBain, 118 Hunter street, 'Phone 1869W. 10d 122 3231

TO LET—FURNISHED OR UNfurnished rooms in good locality. Modern House. All conveniences Or roomers taken. 'Phone 1812.

FOR RENT — HEATED OFFICE in Bank of Commerce Building Immediate possesion. Apply 437 George street. dtf 2801

FOR SALE

FOR SALE — FAMILY TENT 12 x 19 x 6; 12 oz. duck; verandah extension, fly roof, asbestos ring, lean-to floors, complete; used only one season. First class condition. Phone 685J. 3d123 3144

FOR SALE — PIANO, CHEAP for quick sale. Apply Examiner for address. 3d 122 3110

FOR SALE — FIRST CLASS MOtor boat. Apply 105 Braidwood avenue. 3d123 3143

FOR SALE — ALL KINDS OF elm plank, at Bradley's Mill, Bridgenorth. 3d20 23 25

FOR SALE — 3 BURNER GAS plate and oven in good condition. Apply 514 Water street. 3d121 3125

FOR SALE — BICYCLE CHEAP— Apply 156 London. 3d 123 3153

FOR SALE — HOUSEHOLD FURniture; party leaving town. 334 Water street. 2d122 3150

FOR SALE—BOY'S AUTOMObile also crock churn. Apply 498 Bonacord. 3d 122 3112

FOR SALE—COAL OIL COOK stove, 4 Burner and oven. Gent's wheel nearly new. Apply Examiner for address. 3d 122 3119

FOR SALE — MAN'S BICYCLE in first class condition, electric lights, good tires, coaster brake. Apply 228 Park street, between 6.30 and 7:30 evenings. 3d122 3407

FOR SALE — 1 VIOLET RAY generator for medical use and massage; six electros. Apply Phone 1591W. 3d122 3404

FOR SALE — A STEEL TIRE top buggy, fair condition; newly painted. Apply Duffus Motor Sales. 3d23 25 27 1w

FOR SALE — HOUSEHOLD furniture including cook stove with warming closet, dresser and stands, refrigerator, writing desk, gas stoves at 84 Hunter street or 'Phone 1531W. 2d 121 3121

FOR SALE—GENT'S WHEEL. new tires. Apply 478 Rubidge street. 3d 122 3123

FOR SALE — PIGEONS AND chickens. Apply 331 McDonnel street. 3d123 3135

FOR SALE — WHITE IRON bed complete, six dolars; wash stand, $1; kitchen table $3; leather dining chairs, extension table; 3-piece mahogany parlour suite; centre table, kitchen cabinet, large congoleum rug, square piano, pictures, garden tools and other articles. Apply 27 Park St. south, corner Park and Parnell 3d 122 3122

FOR SALE — RUG AND A FEW other articles. Apply Examiner for address. 6d123 3355

FOR SALE — A SHORTHORN bull 1 months old, Red Boy No. —156560—. J .E. Dixon, R. R. No. 8, Peterborough. 12130 3105

FOR SALE— ONE BRASS BED springs and mattress; one kitchen table. Apply 600 Gilmour street. 'Phone 837W. 3d 122 3385

FOR SALE—A GOOD ORGAN IN perfect condition, $15; also iron bed springs and mattress, $5.00; kitchen tables and chairs, and other articles. Apply Leeming 170 1-2 Dublin street. 3d121 3102

FOR SALE—485 SHERBROOKE street, 7 roomed house; modern clear title; registered deed. Apply J. W. Edwards, 747 Queen street, west, Toronto. 18d 130 2962

FOR SALE —PRETTY CEMENT urns, building blocks; pipes and chimneys. Apply J. W. Hall, 677 Water street. 6d 121 3038

FOR SALE—COCKER SPANIEL Pups. Apply third house on Edison avenue from Monaghan Road 3d 122 3114

FOR SALE — THE EXAMINER has some rent receipts in check book form, with stub attached 10c a book. These are handy and cheap. Call to-day. 12d

FOR SALE AT A GREAT SACRIfice, Victrola and cabinet, 2 dozen records, roll top book desk, secretary and book case combined. All in first class condition. Apply 364 Brock street. 2d122 3416

FOR SALE — WILTON CARPETS 19 ft. 7 x 12 ft. 4 inches, and 9 ft. 7 x 9 ft. 6 inches; 11 yards Brussels stair carpets; 1 pair portieres. Apply 546 Gilmour street. 3d123 3134

FOR SALE — ONE TWO H. P. motor C.G.E., 3 phase, 60 cycle 220 volts. One one-quarter H. P. Motor C.G.E. 3 phase. One power grind stone with guage and trough. One Bracket Band Saw, capacity 30" width by 12-1-2 feet high, complete with saws. A lot of shafting and pulleys. For particulars apply "Review" Office. 26d 133 3085

FOR SALE

FOR SALE — 3 BURNER OIL stove. Apply 127 Maude Street. 3d123 3159

PORTABLE HEN HOUSE SUITable for a garage, height 7 ft x 10 ft. x 14 ft. long. 48 Jackson ave. 4d124 3157

FOR SALE — ONE BEDROOM set, curtains, screens and screen door; also the furniture. Call tonight from 7 to 9; Wednesday, 3 to 5; Thursday, 3 to 5 and 7 to 9. 499 Aylmer street. 1d121 3426

FOR SALE — 50 PAIRS WOmen's outing shoes, rubber soles and heels, $1.50; 50 pairs misses' at $1.25; child's, $1.15; 50 pairs misses' leather sandles, sizes 11 to 2, $1.50; girls', $1.35; child's $1.15. Hickey's Shoe Store, 179 Hunter street. 3d123 3156

POULTRY AND EGGS

FOR SALE — DUCK EGGS FOR settings; also 1 Holstein cow. Apply C. A. Hope, R. R. [illegible] or phone 311 R 3-2.

LIVE POULTRY WANTED — Highest market price paid. Apply 520 Elm street, or phone 771 and we will call. 26d128 2717

FOR SALE—7 LEGHORN HENS laying. Apply 617 George street. 3d 122 3124

3 HENS AND 1 ROOSTER, ANconas, for sale; hens laying. Apply 191 Antrim street. 1d121 3136

FOR SALE—WYANDOTTES AND White Leghorn eggs $1 per setting; good laying strain. Apply J. Goselin, 45 Crescent Street. 26d122 2790

EGGS FOR HATCHING FROM bred to lay White Wyandottes— From Barron, Guild, Fisher and Regal-Dorcas strains. Grand winter layers. Try a setting and have lots of eggs next winter. $2 per 15 eggs. A. Breault. 180 Simcoe street. Phone 1109W. 26122 2523

NOTICE

HENRY BROS., CARPENTERS and builders. Estimates given on repair and new work. Orders will receive prompt attention. residence 14 Murray street. Phone 1024. 26d126 2912

TAXI — SPECIAL PRICES TO all dance pavilions and trips of any kind. O. Deyell, phone 1018. R. Price, phone 60. 13d122 2905

BAGGAGE AND EXPRESS — Prompt service. Vincent's, phone 1562J. 26d143 3070

MOVING AND CARTING — ANY distance. Phone 1440M or 991 R 2. Beatty Bros., 35 Conger Street. fs-26d 88 1723

WASHING DONE — ROUGH dry, 8c pound; blankets, 20c pair; quilts 20c each; no washing refused. Phone 271. 3d123 3148

IMPLEMENTS — R. H. KNOX, JR Lakefield, agent for Massey Harris implements. Phone 103. Repairs in stock. 26d135 3150

CHIMNEYS.

BEFORE YOU START YOUR spring cleaning, have your chimneys, furnaces and pipes cleaned. Phone 1851W. 26d128 2606

PEEL'S AUTO AND TAXI — Phone 1288J. 225 Lake street. 6d124 2596

NOTICE — RAG MATS AND carpets woven to order. 324 Downie street, near Charlotte street. 4d121 3065

NOTICE—DISAPPEARED FROM James Shaughnessy's, R. R. No. 6, Peterboro, George Allinson, aged 16, wearing blue overalls. Anyone harboring same will be prosecuted or any one having any information please advise above address or St. George's Home, Ottawa. 1d121 3147

WORK WANTED

HANDY MAN WOULD LIKE a few odd jobs, any description, in town or out. 'Phone 693J or Box 3109 Examiner. 3d 122 3109

EXPERIENCED BOOK-KEEPER, with a knowledge of accountancy, is prepared to do work evenings at reasonable charges. Apply Examiner. 3d121 3099

BOARDERS WANTED

BOARDERS WANTED.—APPLY 585 Aylmer street. 3d 122 3116

TWO BOARDERS WANTED who would room together. Apply at Examiner for address. 3d123 3149

WANTED — 2 GENTLEMEN Boarders. 5 minutes walk from C.G.E.; in good locality. All convenience; use of 'Phone. Apply to Examiner for address. 3d 122 3118

HIGH-CLASS PERCHERONS

The two beautiful jet black Percheron Stallions, both winners of second prize at Ottawa winter fair, 1921, also a chestnut Hackney Stallion, a grandson of Polonius, the greatest Hackney sire living or dead. This young stallions first six relations are all champions.

These stallion are all in Form 1 and will stand for service at Pear Lawn Farm, Lot 19, Concession 4, Otonabee. Terms to insure $13.00, $3.00 dollar cash at service, balance of $10.00 due Feb. 1st. Parties selling or disposing of their mares, must pay full insurance whether in foal or not.

Wanted at once a good man to handle one Percheron on route. —HERBERT J. MILLER, Owner. 6d 125 1w 22 3399

Dewart & Quinlan

372 WATER ST. — 'PHONE 822W

$1,500.00 buys frame house. Large lot. Good garden. Good location.
$2,300.00 buys good brick house. South end. Light and well water Easy terms.
$700.00 buys five lots in good location. South end.
$7,00.00 buys 100 acre farm. Brick house. Frame barn, mostly working land. Excellent growing crop; about 6 miles from city. Crop, stock and equipment included. Good terms, immediate possession.
223¾ acres. Asphodel township, splendid buildings. Good growing crop. Immediate possession. Price and terms reasonable.
20 acre farm near city. Fair buildings. Immediate possession.
Several houses, reasonably priced. Cash payments. 3d-23-25-27

Peterborough Financial House

Wanted as Wire Correspondents for Old-established Brokerage Firm, having extensive wires to principal Cities. All correspondence in strict confidence. Write P. O. Box 99, Montreal. 1d-121

Local Agents Wanted

Bond House of recognized standing desires to appoint Agent to work in co-operation with Head Office on Sale of Sound Industrial Security. One with established office preferred. Permanent connection. Only Man of Highest Standing will be considered.

BOND DEPT.
1104 Royal Bank Building, Toronto.

Coal AND Wood

—COAL — Any Size or Quantity—
Extra Good Dry Mixed Slabs.
1-2 cord, 4 ft. $3.75
1 load 12 in. .....$.475
Also Hardwood and Mixed Wood.
I have two single spring Trucks for sale.

Phone 153 H. H. Dinsdale tts

FOR SALE

7-Roomed Brick House, all modern except furnace, large lot, $4,000.00
8-Roomed House, all modern, white brick, hot water heating, large lot $3,500.00
8-Roomed White Brick House, all modern, hot air and steam heating, hardwood floors, mantle, extra lot 46 x 180, on Aylmer street, central $6,000.00
7-Roomed Red Brick House, all modern except furnace, large lot, garage $3,800.00
6-Roomed Press Brick House, mantel, hardwood floors, electric wiring for stove, laundry tubs, sunroom, new, on Weller street. A real home.
100 Acres of Good Land, fair buildings, 10 acres of timber, 6 miles from city $5,000.00
Several good Farms to choose from, close to city and good terms.

Jas. Chambers & Son
Change of Residence Phone 1888M. 'Phone—Office 1719J

Advertise in the Examiner

H.P.LINDSAY AGENCY CO.

Insurance and Real Estate
—District Agent for Security Life—

A Guaranteed Investment

Here is a Safe and Sure Plan to carry an Estate.
Make your Small Change work.
Protect your Family and your Home. Start now and deposit Five Dollars each month. In One Year you have an Estate of Twelve Hundred Dollars, with a Guaranteed return in Twenty Years of Fifteen Hundred Dollars.
This is a Splendid Opportunity.
100 Acres Choice Land, 8 miles from City. Brick House, with hardwood floors and furnace. First-class outbuildings. Crop, Implements, and Stock. Ready to take possession. At a Bargain.
For particulars see
392 WATER ST.
(South of Munro House)

SITUATIONS VACANT

MAKE MONEY AT HOME — $15 to $60 paid weekly for your spare time writing show cards for us. No canvassing. We instruct and supply you with work. West-Angus Showcard Service, 29 Colborne Building, Toronto. dtf 730

Re Canadian Bankruptcy Act
And Estate of Geoffrey O'Brien, Authorized Assignor

Tenders will be received up to and including **SATURDAY NEXT, THE 27TH INST.**, for the purchase of the house and lot situated at 553 Gilmour street, Peterboro.

Tenders should be in a sealed envelope addressed to the undersigned, and must be accompanied by a marked cheque for not less than 10 per cent. of the amount of such tender, made payable to the undersigned.

Highest or any tender not necessary accepted
HUGH K. M'DDLETON, Authorized Trustee
435 George St., Peterborough.
5d124 3382

"Its Confidence That Counts"

Extra Special Used Car Bargains at the DUFFUS MOTOR SALES

No. 136—1915 Ford Touring Car, in the best of condition, painted like new. A Bargain.
No. 144—Ford Chassis, in running order $85
No. 155—Ford Touring $350
No. 157—Ford Touring $200
No. 158—Overland. Will be sold as it is for $100
No. 164—Ford Light Delivery, with closed-in body $325
No. 174—1918 Ford Touring at $250
No. 176—Closed-in Light Delivery, late model, with starter, good motor $450
No. 181—1921 Ford Touring, complete with markers A1 order, painted like new $400
No. 184—1921 Light Delivery, complete with starter, at $425
No. 195—1921 Ford Touring.
No. 197—Old model Ford Touring; will be sold very cheap.
No. 198—1920 Ford Touring Car, complete with 1922 markers, at $430
No. 200—A splendid Ford Touring. This Car looks and runs like new, at $325
No. 201—1921 Ford Touring Car, complete with 1922 markers and shock absorbers. See us.
No. 202—Ford Light Truck, with good-sized box on the back; good running order, at $140
No. 205—1920 Ford Coupe, complete with 1922 markers and shock absorbers. Will be sold cheap.
No. 206—Ford Touring, at $235
No. 209—Ford Touring, complete with 1922 license $250
No. 210—Ford Sedan, late model, in good shape and in the best of mechanical condition; painted like new. See this if you want a bargain.
No. 217—Ford Light Delivery, 1922 markers; genuine Ford starter, wire screen body, complete.....$400
No. 221—A 1920 Ford Touring Car, complete with genuine Ford electric starting and lighting system and 1922 license; privately owned.. .....$450
No. 222—Ford Touring, 1917 model, complete with 1922 markers. This is in splendid running order...$250
No. 223—A dandy Ford Touring, at $325
No. 225—Ford Touring Car. Good value for the money, at $165
No. 226—A Light Delivery Truck, now going through our Shop. Will be sold cheap.

This is partial list of Cars actually in stock. We have also listed with us some Used Ton Trucks that can be bought right; and likewise we can put you in touch with some good buys in several different makes of Second-hand larger Cars.

It is a pleasure to show you our stock and give you any information you require, whether you buy or not.

We guarantee the mechanical condition of every Car sold to be just as represented. If a Car proves otherwise, we will make same good at our own expense, or allow the full purchase price on any other New or Used Car in stock. Clear title guaranteed to every Car we sell. Storage Free until required.

BUY NOW on the DUFFUS MOTOR SALES plan. It's your safeguard. We teach Free and give full instructions on how to take care of your Car.

DUFFUS MOTOR SALES
Cor. Water and Charlotte Streets
Phones—Office & Sales, 1760
Service & Parts, 1761

Good Opportunities

$5,200 buys a House, SOLD furnace, mantle; on Frederick avenue.
$2,700 for Six-Roomed Brick, toilet, sink, hardwood floors, newly decorated; Rubidge street.
$3,000.00—Six-Roomed Frame, complete bath, furnace; west side.
$2,800.00—Six-Roomed Brick, three-piece bath; west side.
$4600.00—Seven-roomed Brick House complete with furnace, hardwood floors. West side.

H. J. McCANNAN & CO.
140 Simcoe St.

For Sale

Brick House, 7 rooms, 3-piece bath, lights and gas, newly decorated, lot 50 x 200, west side $3,300
Brick House, 6 rooms, toilet, water, lights and gas, central. $3,000
Brick House, all modern, hardwood floors $4,300
10 Acres, brick house, good barn, good orchard, close to city $4,500
50 Acres, good buildings, all working $5,000

McIntosh & Storey
190 Charlotte St. Phone 1623J

TO RENT

Medium-sized Brick House, situated on Park Street North; partly modern. Immediate possession. Rent $20.00 per month.
Medium-sized Brick House, situated in the South-end, partly modern. Immediate possession. Rent $25.00 per month.
A real Up-to-date Apartment, in the West-end. Possession immediately—5 Rooms. Rent $50.00 per month.

FOR SALE

A very good Brick House, all improvements, situated on Homewood Avenue; large lot. Immediate possession. Price right and reasonable terms.
Apply
J. T. O'CONNELL & CO.
136 Hunter Street W., Peterborough.
'Phones—Office 376, Residence 1359.

FOR SALE

6-Roomed House, 3-piece bath, large garden, cement cellar, south $2,800
9-Roomed House, hot water heating, mantle, part hardwood floors, west-end section A good one $7,500
One Building Lot for sale on Walnut street, high, dry and level, with sewer, water and light, at a low figure.

BY T. WALKER & CO.
163 Hunter St., W. Phone 1002

SOUND ADVICE

"Waste Not Want Not"

These words were never more true than when spoken of in connection with money.

Cash in the pocket encourages careless spending. You will find it easy to save if you keep your "spending money" in the Savings Department of this Institution.

"He saves much who saves a little with regularity."

Interest is added to deposits four times a year on the daily balance.

Start your Account TODAY.

*

TORONTO SAVINGS AND LOAN COMPANY
437 George St.
Peterborough
OFFICE HOURS:
9 a.m. to 4 p.m.
Saturdays, 9 a.m. to 5 p.m.

MAIL EDITION

The Evening Examiner

Advertise in order to get or build up your business. Then continue to advertise in order to keep your business-keep what you get, and get more

PRICE THREE CENTS — PETERBOROUGH, TUESDAY, MAY 23, 1922 — PRICE THREE CENTS

INSTRUCTIONS TO DELEGATES FROM CANADA TO GENOA

Instructions From Premier King to Sir Charles Gordon Are Tabled in the House.

TEXT OF LETTER.

OTTAWA, May 23.— (Canadian Press.)— Instructions given to the Canadian delegates at Genoa were tabled in the House of Commons yesterday by the Premier. The vital part of the correspondence consisted of a letter written by the Premier on March 20 to Sir Charles Gordon, and addressed to him at London. The text of this letter is as follows:

"The Government have been considering their view as to the general attitude that you and Prof. Montpetiti should adopt as Canadian delegates at the Genoa Conference. We feel that you should not actively intervene in questions that are of purely European concern, but that you should interest yourselves in such questions as are of economic concern to Canada. It is difficult to give any more precise definition, but this indication will serve as a guide for your action, and you will, I am sure, be able to determine its application as the various questions arise."

The authority under which the Canadan delegates shold act was indicated in the order-in-council as letter patent appointing each as commissioner and plenipotentiary in respect to the Dominion of Canada.

THIRTEEN KILLED IN MOTOR CYCLE RACE.

BARCELONA, May 23. Canadian Press. — Five persons, including two children, were killed and 13 injured, at a motor cycle race yesterday over the Tarragona circuit. The spectators crowed out on to the road when the race was at its height, and one of the competitors, named Lombardo, going at 85 miles an hour, struck a group, killing four. His mechanic also was killed, but he escaped any serious injury.

Returning from the race an automobile containing former Deputy Caterineu, and several friends, crashed into tree. Two men were killed, and two girls injured.

PROBABILITIES.

...Fine and warm.

A real Smoke
SIR HAIG
Cigar
5 Cents
At all Stores

Reindeer Flour
And the up-to-the-minute housewife are inseparable.

ALBERTA GOVT. TO INVESTIGATE THE BANK ACT

To Examine Details Carefully. Act Will Be Up For Revision in Dominion House Next Year.

EXPERT CHOSEN.

EDMONTON, May 23.—(Canadain Press.)— An investigation of the Bank Act and the workings of the whole Canadian banking system will be carried out under the auspices of the Alberta Government. The matter has been before the Government for some time past and has now been decided in executive council to the point of ordering such a survey to be made as soon as possible. It is understood that a conclusion has been reached as to an expert to do the work in the person of a recognized Alberta economist, but arrangements for the definite appointment have not yet been made.

The purpose of the proposed investigation will be to examine carefully into the details of the Bank Act which will be up for revision in the Dominion House next year.

SPLENDID TYPE OF SETTLERS ARRIVING

Britishers and Italians Recently Landed.

QUEBEC, Que., May 23.—The Canadian Pacific steam Caserta from Genoa and Naples arrived and docked at Quebec with 60 cabin and 665 third-class passengers. The latter are Italians and were landed and conducted to the Louise Docks Immigration Building by civil and medical inspectors. These new settlers are to embark for Montreal and a large number for Toronto, distributing points, and the remainder for the Prairie Provinces, are without exception the finest aggregation of immigrants from Italy who ever landed in Canada. This comprise young married couples and some single men and women of the farmer class, well developed and physically fit in every way and sincerely educative.

Some only had with them the necessary money to meet immigration requirements, but many had plenty, as quite a few spoken to expressed their intention of buying some land to settle permanently in Canada.

Interviewed regarding conditions in Italy, those spoken to said the country was slowly recovering from the effects of the last war, but they were afraid that unless a miracle occurred there would be another European outbreak before the next five years. They also remarked that there was a decided inclination amongst the well-to-do and better class of the Italian farmers to emigrate to Canada, whose possibilities and freedom were becoming well known in Italy.

Owing to the superiority of these new settlers, some of whom had been in Canada previously and had gone back home to bring out their families and who could speak English, while sixty per cent. could speak French.

The Canadian Pacific passenger liner Corsican, Capt. W. Davidson in command, has arrived at Quebec with 178 passengers, 91 cabin and 87 third-class. The latter are Scotch farmers and, as usual, a splendid type of British subjects. After immigration inspection, they left by a C.P.R. special train for their western destinations. When told that the Government immigration restrictions had been removed as regards immigration from the British Isles to Canada, they volunteered the information that this news would be hailed with pleasure in Scotland, where there were many farm laborers as well as small farmers and domestics who were wishing to come out to Canada, but had been held back by Canadian Government restrictions, and it would not be a surprise to them to see a large immigration from Scotland to Canada this midsummer and a regular immigration from that country next year.

RANEY INTRODUCES ACT TO MAKE INJUNCTION VOID

FELL SIX STORIES, DIES OF INJURIES.

EDMONTON, May 23 (Canadian Press). — E. Court May, son of Alexander May, a former postmaster of Edmonton, and a well-known barrister and athlete of this city, was fatally injured late on Saturday night, when he fell six floors down a stairway in the MacDonald Hotel, dying six hours later.

MANY MATTERS HOLD ATTENTION AT QUEEN'S PARK

Bill to Raise $40,000,000 Passes Committee of the Whole House. Figures Given on Liquor Sales.

DUTY-FREE BONDS.

TORONTO, May 23 (Canadian Press.)— Premier Drury yesterday afternoon introduced the Lake of the Woods Control Bill into the Legislature, pointing out as he did so that it was the same Act as was introduced last session, but failed to carry.

Figures of the business done by the liquor vendors of the Province were given in reply to questions by members of the House.

The Bill to enable the Province to raise $40,000,000 passed through the Committe of the Whole House, Provincial Treasurer Smith explaining that the Province was buying up its succession duty-free bonds wherever possible.

Hon. George S. Henry continued the debate on the second reading of the Government's Hydro Radial Bill.

There were 532,611 prescriptions for liquor issued in the Province between 31st October, 1920, and 1921, Attorney-General Raney announced.

Toronto supplied 201,621 of these; Hamilton, 54,361; Ottawa, 32,892; Windsor, 22,303; Kingston, 20,069; Guelph, 2,0037; Kitchener, 861, and Stratford, 689. These were the only cities for which particulars had been asked.

The number of gallons of liquor sold in that year by Government vendors was 183246, and the amount of money received was $3,131,410.57.

There were 40,234 galolns seized during the year.

ASTRONOMER FINDS A WONDERFUL DOUBLE STAR

VICTORIA, B. C., May 23.—(Canadian Press).—Of special interest to astronomers is the discovery reported from the Dominion Astrophysical Observatory, Victoria, B. C. Dr. J. S. Plaskett, director of the Observatory, announces that he recently found and is investigating an extraordinary double star, appearing to be about one hundred and forty times as massive as the sun and nearly five times as massive as any hitherto observed. It consists of two very large and very bright stars, revolving around one another in a period of fourteen days, at a separation from each other of about two-thirds the distance of the earth from the sun. The largest and brightest star is 76 and the other 63 times as massive as the sun.

The temperature of the two enormous suns is excessively high, about thirty thousand degress Fahrenheit, and they are probably the brightest as well as heaviest pair of suns in the sky. Although just visible on a good clear night to the unaided eye as a star of the sixth magnitude, they are probably so far away that it takes their light over ten thousand years to travel to the earth.

Declaratory Act Says That An Injunction Cannot Stand Against Crown.

FIRST READING.

TORONTO, May 23.— The Ontario government's reply to the interim injunction granted to the Ontario Jockey Club restraining the government from collecting a five per cent. tax on race track winnings, is a declaratory act placing the legislature on record as declaring that the law is and has been that an injunction cannot stand as against the crown.

Mr. Justice Middleton on Saturday granted an interim injunction which results in the five per cent. tax from Woodbine races being paid into court instead of being turned over to the provincial treasurer until such time as the case can come to trial. The attorney-general introduced the declaratory act shortly after the house opened yesterday afternoon and intimated it would be up for second reading this afternoon.

There is no doubt that this afternoon's session will be lively. Hon. Howard Ferguson said yesterday afternoon that the attitude of the attorney general both by his interview following the granting of the interim injunction and the bill he had just introduced was "brazen and insolent contempt of the judges of the land." H. H. Dewart said he would reserve his remarks for to-day and Mr. Ferguson will no doubt speak then also.

No Injunction Against the Crown.

The attorney general in introducing the bill explained that the bill declared "the law to be what it always has been in the province, that no injunction lies against the crown or against any minister of the crown, in any act done in performance of his duties as minister or against any act of his officers performed under the direction of the minister and that no action shall be maintained against the crown or any minister of the crown except by petition of rights." Mr. Ferguson accused the attorney-general of attacking the powers of the judiciary by this bill and asked how the people of the province could be taught to respect the laws if the attorney-general, the legal head of the government, treated the judiciary with such contempt.

Are the Courts Closed?

"Then the ecurts are to be closed to everybody except by leave of the attorney-general?" Mr. Ferguson asked. 'Is that what the bill means? Is there no opening at all or have we corked up every possibility of anybody bringing action against him or any other ministers."

Mr. Raney said Mr. Ferguson's criticism came with ill grace from a member of this house who has in season and out of season derided two members of the judiciary who acted as a royal commission investigating questions in which Mr. Ferguson was greatly interested.

"There is no question that the function of the judges is to interpret the law," said the Attorney General." My point is that there was here no interpretation of the law. My second point is that there was no power in the courts to enjoin the crown. These two are the very foundations of our constitution and I will stand by them against all odds."

No Authority.

He insisted that there was no authority anywhere to interfere with the collection of revenue by this government or any other government. He expressed confidence that the provincial government would be able to enforce this tax even to the point of stopping the races in event of refusal.

Mr. Raney denied that it was "brazen and insolent contempt of the judiciary," saying that no man in the legislature had a higher respect for the judiciary than he had. "In my view the highest court in the province in this legislature and when its supremacy is assailed I will be doing less than my duty if I do not uphold the supremacy of this court against dictation from any other court." he bill passed its first reading.

CAPTAIN TELLS TALE OF WRECK OF GREAT LINER

Thickest Fog in Many Years Was the Cause of Marine Disaster Which Cost 100 Lives.

SANK QUICKLY.

BREST, May 23. Canadian Press. —The thickest fog in years around the Finistere-Ushant Light alone was responsible for the catastrophe to the British steamship Egypt, accordng to Captain Le Bozic, the commanding officer of the freight steamer Seine, in his report to the Ministry of Merchant Marine.

The Seine rammed the Egypt on Saturday night, and nearly 100 eprsons lost their lives in the disaster.

"The fog was so thick," says the report, "that the captain on the bridge was unable to see the bow of his ship."

"On Saturday, ot 4.20 p.m., the fog became so thick I gave orders to slow down to 50 revolutions a minutes, thus mantaining an average speed of six knots, when at seven o'clock I heard a fog horn quite close, and immediately a huge bulk appeared at right angles crossing our bows. I gave orders to reverse the engines but too late. A terrible crash occurred, my ship striking the other amidship.

"The fog whistle was sounded and I finally succeeded in catching sight of a great liner, which was listing badly to starboard. At 7.40 the ship, which later was identified as the Egypt, went down by the stern.

"I ordered all the boats lowered and scoured the sea for hours picking up several dead and also many in whom life was not extinct. I gave up about 11.50 and returned to Brest."

The disaster occurred a few miles from Green Rocks, where the Drummond Caste was wrecked in June, 1896, with a loss of 247 lives. A heavy fog still hangs over the shores of Finistere, making the work of the searching parties difficult.

When the vessels came together the Egypt did not realize at first the extent of the damage caused by the little freighter Seine. It was some minutes before the liner began to keel over and then the passengers dashed in great alarm from the dining room to the deck. Capt. Colyer ordered them to be calm, and then got out the boats, for which there was a rush. The Lascars, it is asserted, used clubs in an attempt to get possession of the boats, but the officers drew their revolvers and drove them away.

LONDON, May 23. Canadian Press. — "If it had not been for the Lascars and the natives rushing for the boats all the women would have been saved."

This declaration is made in a signed statement given to the correspondent of the Evening News at Brest, by Joseph Duff, a Scotchman, who was a passenger on the Egypt.

The correspondent declares that there is ample confirmation of a panic although both the passengers and the officers of the ship are extremely reticient. He met Captain Collyer walking about yesterday as if in a daze. All he would say of the tragedy was, "I am captain of the Egypt and she is now lying at the bottom of the ocean."

Robert F. Bevan, a United States survivor, explained that the great list the Egypt took immediately after the collision made it diffcult for the passengers to approach the life boats. He admitted there was a certain amount of panic.

A. W. Harwick, the senior wireless operator, was not on duty when the collision occurred, but he rushed to the wireless cabin and took the place of the operator on duty, sticking to his post until the ship sank, and dying with his hand on the key, sending out the signal "S.O.S." Harwick recently was on the Russian icebreaker Lenine, and saved the lives of two Germans when it ran on the rocks.

COMMONS VOTE $1,500,000 FOR NAVY.

One Destroyer and Two Trawlers For Each Coast.

OTTAWA, May 23.— (Canadian Press.) — Without a division the House of Commons last night adopted a contested vote of $1,500,000 for naval service. Thereby the House accepted the Government's naval policy of one destroyer and two trawlers for each coast, with the consequent laying up of the cruiser Aurora and two submarines.

VETERANS RECEIVE KINDLY RECEPTION.

Get Generous Hospitality in Port Hope.

PORT HOPE, May 23. —(Canadian Press.)—The contingent of veterans en route to Ottawa to demand aid from the King Cabinet, arrived here last evening and were received at the armouries, where municipal authorities provided hot soup, beef, beef, bread, jam and coffee.

ASST. MINISTER DIES SUDDENLY.

OTTAWA May 23 (Canadian Press). — Ernest Frederick Jarvis, Assistant Deputy Minister of Militia and Defence from 1908 to 1920, died here suddenly at seven o'clock yesterday morning.

His life had been whole-heartedly devoted to public service, which he first entered in 1880 at the age of 18.

He was born of U. E. Loyalist stock, at St. Eleanor's, P.E.I., on 16th September, 1862. His father was Edward Fitzgerald Jarvis, M.D., and his grandfather, the Hon. Edward Jarvis, Chief Justice of Prince Edward Island.

OUTLOOK BRIGHT FOR THE FARMER

Weekly Crop Report From Provincial Department of Agriculture is Very Optimistic. Rain Was Needed.

TORONTO, Ont., May 23.—(Canadian Press.—The weekly crop report issued by the Department of Agriculture says that the much needed rains, which extended more or less over the last two days of the past week have caused vegetation to leap ahead wonderfully. Newly seeded fields are already showing the benefit, while fall wheat and clover have also picked up well. May has begun its fourth week full of promise for the Ontario farmer.

Especially encouraging are the reports on the condition of alfalfa, particularly in Huron, Waterloo and York counties. Gray and Bruce counties report that more attention than formerly is being given to orchards and that the outlook is good, especially for early apples. Milk prices are downward, with prices under the $1 per cwt. This is less than half the figure prevailing a year ago.

ALLEGED THAT SHE POISONED HUSBAND.

OWEN SOUND, May 23.—(Canadian Press.)— Dan and Mary McMillan were placed on trial yesterday afternoon on the charge of having murdered Mrs. McMillan's first husband, Jamieson Johnson, by poison. Justice Orde is presiding.

ULSTER GOVT. WILL SUPPRESS REVOLTERS

BELFAST, May 23.— (Canadian Press.— The Ulster government is taking immediate stringent steps to suppress in Northern Ireland the Irish Republican Army, Irish Republican Brotherhood , Irish Volunteers, Sinn Fein, Girl Guides and Boy Scouts.

Washington State provided 59,338 men to all branches of service in the World War.

ROUND THE WORLD FLYERS GUESTS AT BANQUET BY PRESS

Major W. T. Blake and Capt. Norman MacMillan Entertained in London By Daily News.

TO START SOON.

LONDON, May 23.— (Canadian Press.)—Major W. T. Blake of the Royal Air Force and Captain Norman MacMillan, who on the death or Sir Ross Smith took over the latter's plan to fly around the world, were entertained at luncheon in London yesterday by the Daily News, Lord Montagu and Beaulieu presiding.

It was announced that a private individual had found the entire money for the expedition.

Lord Montagu, speaking of the serious position of British aviation, said the end of 1922 would find the French with 226 air squadrons compared with Great Britain's 12.

Major Blake acknowledged the help afforded by the air ministry of the Canadian and other governments.

Major Blake plans to start on the round-the-world flight in a couple of weeks and hopes to complete the trip in two months. The route will be through France, Italy, Greece, Egypt, India, China, Jaapn, Alaska, United States and Newfoundland.

ANOTHER REVOLUTION

MANAGUA, Nicaragua, May 23. —Canadian Press—A revolutionary movement broke out here Sunday against President Diego, a band of rebels seizing Fortress Loma, commanding this city. Upon representations from the United States minister, John E. Ramer, however, the revolutionists later agreed to turn over the fort to the commander of the United States marines at ten o'clock last night, to be given back to the government.

REVOLUTION CALLED OFF

VIENNA, May 23. Canadian Press. — Apparently no revolution has taken place in Bulgaria. Belgrade advices and also the Bulgarian legation minimize the reported troubles. There have been conflicts only between the Communists and the Wrangel soldiers after a resolution was adopted by the communists demanding the expulsion of the soldiers.

ZITA IN SPAIN

MADRID, May 23. — Canadian Press — Former Empress Zita of Austria, accompanied by her children and her mother, the Archduchess Maria Theresa, arrived here today., King Alfonso, the Queen Mother, and the Princes, and the Premier and Foreign Minister met Zita at the station. She had luncheon with the royal family at Pardo Palace.

GENOA RESULTS TOLD THE HOUSE BY CHAMBERLAIN

Blue Book Is Being Prepared on Doings of the Conference. U.S. Participation at The Hague.

ATTITUDE OF U. S.

LONDON, May 23 (Canadian Press). — Austen Chamberlain, the Government leader in the House of Commons, yesterday told questioners in the House that a Blue Book on the Genoa Economic Conference was being prepared, and would be available to-day.

Mr. Chamberlain said steps were taken informally, through the United States Ambassador in Rome, to inquire whether an invitation to participate in the coming work at The Hague would be acceptable to the United States Government.

ALLEGED INJUSTICE TO S. S. TRUSTEES.

Question of R. C. Representation on Education Boards in Legislature.

TORONTO, May 23.—(Canadian Press.)—Discussing the school estimates in the Legislature last night, W. F. Nickle, Kingston, brought to the attention of the Minister of Education a pamphlet issued recently by Bishop Fallon regarding alleged injustice of Roman Catholic representation on Boards of Education. He said the Attorney-General was reported as declaring in an interview that it was rank injustice that this practice should be continued. He wanted to know what steps the Government proposed to take to remove the alleged injustice.

Hon. Mr. Grant replied that the Attorney-General had denied that statement. The Government had not yet decided anything on the matter he added.

1,500 REPUBLICAN OFFICERS ARRESTED.

BELFAST, May 23.— (Canadiau Press.)—It is reported that 1,500 officers of the Irish Republican Army were arrested by Ulster authorities early this morning in a general round-up which covered the entire six counties.

SETTLEMENT BILL PASSES COMMONS.

LONDON, May 3. — (Canadian Press Cable.)—After rejecting several Laborite amendments tending to restrict the powers of the Empire Settlement Bill, The House of Commons last night gave the measure third reading.

In the "Wrong Gear"?

Does your heart-engine pound when you climb the stairs? It is a danger signal that should warn you to eat the proper food and take rational daily exercise. Taking a hill "on high" is easy for the man who eats

Shredded Wheat

Eat it for breakfast, for dinner, for lunch—you can't eat too much of it. Shredded Wheat contains just enough carbohydrates and proteins to sustain the human body in top-notch condition, also the mineral salts that are so necessary to life and normal growth.

Shredded Wheat Biscuit is delicious with hot or cold milk, sliced bananas, prunes or canned fruits. Triscuit is the Shredded Wheat wafer and is eaten with butter, cheese or marmalade.

For your picnic

What is more tasty, appetizing and satisfying than Victory Compressed Corned Beef for a picnic luncheon?

Every particle good to eat, no waste bone or gristle.

Inspected by 20 Dominion Government inspectors in the packing plant where these goods are made.

"Made in Canada"

NATIONAL CANNED MEATS LIMITED
TORONTO, CANADA

Keep a shelf of these in your larder

Pork and Beans
Lunch Tongue
Compressed Corned Beef
Corned Beef Luncheon
Beefsteak and Onions
Roast Beef
Cambridge Sausage.

Victory
Canned Products

The Evening Examiner

PHONES—Editorial, 1601. Business Office, 1600. Private Branch Exchange to all Departments.

The Examiner is a member of the Audit Bureau of Circulation.

The Daily Examiner, published every lawful evening. The Peterborough Examiner, Limited. Office, 419 George Street.

The Weekly Examiner, published Thursday morning.

The Subscription Price of The Daily Examiner is $6.00 per year, delivered in City; out of town subscribers by mail, $4.80 per year. That of the Weekly Examiner is $1.50.

U. S. REPRESENTATIVES.

Special U. S. Representatives — W. H. Stockwell, 829 People's Gas Building, Chicago, Ill.

New York—Charles P. Miller, 225 Fifth Avenue.

Advertising Rates on application.

R. M. GLOVER, Managing Director.

TUESDAY, MAY 23RD, 1922.

EMPIRE DAY.

It is well that in the schools of Canada to-day the children are being told something of the history and greatness of the British Empire, and are taking part in special Empire Day celebrations that will serve to impress upon them the fact that they are citizens of a great commonwealth of free nations, all loyal to the one king and linked together in bonds of patriotism. If it were not for the exercises in the schools it is to be feared that Empire Day would be meaningless and without value from a national standpoint, for we do not as a people pay enough attention to the significance of such occasions. July 1st, for instance, is to most people merely a holiday. The importance of Dominion Day, as the anniversary of the birth of Canada, is overlooked, and no attempt is made to emphasize what the holiday represents. In fact, new-comers to Canada would have difficulty in finding out just why July 1st was observed as a holiday. In the United States the national holiday, July 4th, is utilized most effectively to appeal to the patriotism of the people, and everywhere orators remind the citizens of the United States of what the day stands for. We could do with something of that kind on Canada's national day, but, failing that, the observe of Empire Day in the schools serves a very useful purpose, and it is to be hoped that the practice will be maintained each year.

A PUBLIC HEALTH NURSE.

Another step towards making Peterborough a healthy community was taken by the City Council last night when the offer of the Peterboro branch of the Red Cross Society to establish a public health nursing service here and to pay the salary of a public service nurse for the first year was accepted. The Council has agreed to provide the necessary office accommodation at the city buildings and to furnish telephone service, and while the city is not bound to carry on the work after the first year it is a certainty that after twelve months' operation of the system the Council will be only too glad to make the nursing service a permanent feature of civic activity. Judging by the experience of other cities, the benefit derived from the establishment of such an organization here, as shown by a year's trial, will cause a general demand for a continuance of the service. The work will not conflict in any way with the splendid service provided by the Peterboro Health Association, and in a large measure the duties of the public health nurse will be preventative. The generous offer of the Red Cross Society affords Peterboro a chance to try out the system at a minimum expense, and the thanks of the community are due to the Society for affording the opportunity.

BITING OFF TOO MUCH.

Quite a number of municipalities in Alberta and Saskatchewan are in financial straits. They cannot pay their debts. Interest falling due on bonds has not been met. In this situation the Provincial Government has come to their help, both with money and advice. They appear to have needed one about as much as the others; for the cause of their temporary bankruptcy has been declared by a competent authority to be "extraordinary expenditures on account of public utilities and municipal enterprises which experience has shown to be unsuited for public operation."

The utilities and enterprises which were undertaken in this hasty way are not specified; but a glance at the tax rate of some of these western municipalities rather suggests community life on a broad co-operative scale. Of course it has not worked. There are some things that may appropriately be undertaken as a public enterprise; there are other things that may better be left to private enterprise. In either case, success or failure will turn pretty sharply on prudent administration. That is to say, the right men in charge will win out while inefficient men will fail.

When an individual gets into trouble, if the experience does not do him good it may at least serve as a warning to somebody else, says the Ottawa Journal. These western municipalities had gone to the full limit of their taxing power, and the post-war pinch cut off enough of their revenues to make them insolvent. We have not had anything in the nature of repudiation among our eastern and long-established city governments, but we have had a good deal of the extravagance which leads up to that sort of thing. We should now have a sustained spell of prudence. It would help the taxpayer, and it would probably bring about improved administration of municipal business. Both are needed.

MUNICIPAL AMENDMENTS.

The bill introduced in the Ontario Legislature by Dr. McAlpine, M.P.P. for Brockville, with reference to the holding of municipal elections at an earlier date than now prevails, passed the House on Friday. This means that the new conditions are really law. Of course the matter of a change in the date for holding municipal elections is left optional with the municipalities. For years it has been asserted in this town that the holiday season was not a good time for holding the municipal elections. It was contended, and not without reason, that the last Monday in December and the first Monday in January did not attract people to consider the many municipal questions in the light in which such questions should be considered. Dr. McAlpine's bill will avoid such difficulties and have the elections earlier and give ample scope for the discussion of all matters of civic interest. The R. and T. believes that it would be a good thing for Brockville to give the matter a trial. Dr. McAlpine has done well to bring the matter before the Ontario Legislature and have a popular movement crystallized into law.

The section of the amending Act providing for the change in time of holding elections states that the council of any local municipality may by by-law passed not later in the year than November 1st, provide that the meeting of electors for nomination of candidates for mayor, controllers, aldermen, reeves, deputy reeves, councillors, and in urban municipalities for public school board, and board of education, shall be held on the last Monday of November, and the polling shall take place on the first Monday in December, and that the by-law shall remain in force from year to year until repealed.

Another amendment to the Act provides for antedating the statutory meeting of councils as follows:

"The council of every town, village and township in which the nomination meeting is held on the last Monday in November, and polling on the first Monday in December as provided by Section 73b shall hold a meeting on the 15th day of November in each year and shall immediately thereafter publish the detailed statement provided for by Sub-section 9 and a similar statement respecting the last 46 days of the next preceding year and the time for publishing, posting up, printing and transmitting the statements as provided by Sub-sections 11 and 12 shall be the 24th day of November."

Another important item in the new Act is Section 291 amended to read:

"Where, owing to a decline or an advance in the rate of interest between the passing of a money by-law heretofore or hereafter passed, and the sale or other disposal of the debentures, they or any of them cannot be sold or disposed of, except at a heavy premium or at a discount involving a substantial reduction in the amount required to be provided, the council may, with the approval of the municipal board, and without submitting the same for the assent of the electors, pass a by-law to amend the first-mentioned by-law, by providing for a different rate of interest, and for a corresponding change in the amount to be raised annually."

—Brockville Recorder and Times.

EDITORIAL NOTES AND COMMENT.

And now they want to abolish the use of fireworks on holidays. Somebody is always taking the joy out of life.

When 26,000 people turn out to see the King's plate run in inclement weather, it is evident, despite some of the solons of Queen's Park, that there is considerable interest in the "sport of kings."

"Hon. Mr. Raney has the next move," says a newspaper heading. There's a lot of Ontario folk who could tell him where to go when he moves.

The Ottawa "hikers" are complaining about their food. They got lots of practice in that kind of stuff when with the C.E.F.

Texas has had another lynching bee, and one more negro has been burned at the stake. No wonder the Orientals are somewhat doubtful of American civilization.

The proposal to increase the speed limit on Ontario highways to thirty miles an hour will not receive the support of the great body of motorists to whom the "speed fiend" is already an ever-present menace, says the Toronto Globe. Besides, the pedestrian has some rights.

LITERARY GEMS

INFINITY REVEALED.

The soft grey moss upon a beech
Deep in the wildwood shade,
Has tones of truer harmony
Than artist ever made.

The vastness of the universe;—
The stars revolving free,
The sun, the sky, the sea, reveal
Infinity to me.

A single blue-eyed violet
Beside a purling brook,
More surely speaks of God to me
Than any human book.

—Dr. James L. Hughes, Toronto.

PUFFS BUT NOT OF DUST

(Ogdensburg Advance.)

Fewer powder puffs and more brooms will work wonders in the average home.

THE REASON?

(Hammond, N.Y., Advertiser.)

I often wonder if the reason some old fogies think the young folks are goin' to the devil is 'cause they've arrived themselves.

LLOYD GEORGE'S EQUIPMENT

(St. Thomas Times-Journal.)

Despatches from Genoa give the impression that the personal belongings carried by Mr. Lloyd George consist chiefly of sleeves and trump-cards.

NOT MUCH TO CHEER FOR

(New York Sun.)

The new British budget cuts the income tax, and there's great applause. The tax is to be only five shillings in the pound or only 25 per cent. Imagine cheering a 25 per cent. income tax!

AFTER WE'RE GONE

(Cape Vincent Eagle.)

If you find that you are very important, and that the world will not run so smooth after you are dead, please remember that the band will play the same old quickstep after you are under the sod.

A BRAVE HEART

(Border Cities Star.)

"The little Welshman was still smiling, but most of the delegates no longer have the heart to smile," a dispatch from Genoa says. And then some persons wonder why Mr. Lloyd George is always able to come out on top.

WHAT DOES YOUTH KNOW OF SCIENCE

Los Angeles Times: A commission of medical scientists are going to study all the problems of the sex and marriage in connection with medicine. They are going to find out who should marry and why. Meanwhile young folks who simply face that science says they shouldn't. That is always the way. What does a beetle-browed scientist know about love?

WHAT IS THE AGE OF YOUTH?

London Daily Mail: In many respects this age is an age of youth, but it must not be forgotten that in the past exceptional men have risen superior to their tender years and have accepted the highest responsibility at a time of life when most young men are thinking only of enjoyment. William Pitt was but 24 when in 1783 he became Prime Minister, and Nelson but 21 when, in 1779, he was made a Post Captain.

THE MACHINERY IS TOO SMALL

London Daily Chronicle: The House of Commons also would become stronger and by far more efficient if it were free to attend mainly to the great national problems of finance defence and Imperial and foreign policy. It is vainly struggling with an ever-growing mass of business, much of which it relegates to committees whose proceedings are not reported, much of which it gets through without scrutiny. Those who complain of the autocratic ways of Ministers and the increasing feebleness of the House of Commons are only expressing the fact that the Parliamentary machinery is inadequate. Parliament cannot regain its old effective supremacy until it delegates some of its duties to subordinate Assemblies.

Wise and Otherwise

If your credit is good, your resolutions to be thrifty probably are not.

* * *

The "intelligent minority" is a consolation term invented to soothe the losers.

* * *

Apparently movie reform consists in concentrating all the wickedness in the titles.

* * *

Russia won't recant and make confessions. Oh, well, let her reform and grant concessions.

* * *

Take no thought for the sorrow. Sufficient unto the day is the price of a radio set.

* * *

Those who levy the taxes seem agreed that the upper crust of society should be well d-

* * *

That agonized look a man wears

in a photograph is the result or his effort to look distinguished.

* * *

A friend of the family: A polite phrase, meaning a chap who is in love with the man's wife.

* * *

Fortunately, however, the world doesn't depend for its bread on the sweat of its highbrows.

* * *

When a man has that down-and-out feeling, about all he needs is a fresh start or a fresh shave.

* * *

The honeymoon is over when he no longer drops the sporting page when she puts on a dance record.

* * *

You may swat, you may shatter a fly if you will; but the darned thing 'll get up and buzz around still.

* * *

Some young people spend part of their time at home, and some have a charge account at the filling station.

* * *

There seems to be a theory that it is better to let one innocent man escape than to convict a few guilty ones.

* * *

Orchestra music by wireless has much to recommend it. However, home dancing with a twenty pound

radiophone clamped to one's ears is going to be an uphill business.

* * *

Don't worry. When everything else is apportioned, the free-lunch concession in Russia will be left for America.

* * *

The criminal won't always escape. Some day the police will take him for an innocent bystander and crack his head.

* * *

It is difficult to believe that profiteering is at an end when you compare the price of oat straw and Panama hats.

* * *

A city has advantages. When you move from a house, you never know what the next family says about the mess you left things in.

NEW DECREES.

MOSCOW, May 22. — (Canadian Press). — New decrees which the Government leaders say are designed to encourage independent capitalistic reconstruction of Russia on Russia's terms have been promulgated, coincidentally with the close of the Genoa Conference.

NAVAL DEFENCE.

LONDON, May 22. — (Canadian Press). — "If we scrapped our fleet to bone, Canada and Australia would cut theirs to quick," says the Morning Post's naval correspondent, who suggests the reconsideration of the whole question of Imperial naval defence, based on the principle of central striking force of maximum mobility."

DECORATIVE.

Candlesticks of wrought iron are highly decorative. They are most effective in a room where the Italian influence domnates.

LARGER SHAPES

The summer hat has grown to be quite a large affair, but many women are clinging to the small upturned shapes.

RHEUMATISM
LUMBAGO NEURITIS vs. T.R.C.'s SCIATICA

Rheumatism and similar troubles invariably yield to this T.R.C.'s (Templeton's Rheumatic Capsules) treatment. Many doctors and many hundreds of druggists from coast to coast will confirm this truth. The hundreds of testimonial letters in our files show that T.R.C.'s have successfully treated Rheumatism, Lumbago, Neuritis, Sciatica and acute Neuralgia of all kinds. But the best evidence is your own experience. If you suffer we want you to try this guaranteed non-injurious remedy at our expense. Druggists sell T.R.C.'s $1.00 per box. For Free Trial write T.R.C. Co., 56 Colborne St., Toronto.

Sold by McDermid & Jury, and Payne's Drug Stores. Lakefield, by Tanner Drug Company.

Gillette Gillette Gillette Gillette Gillette

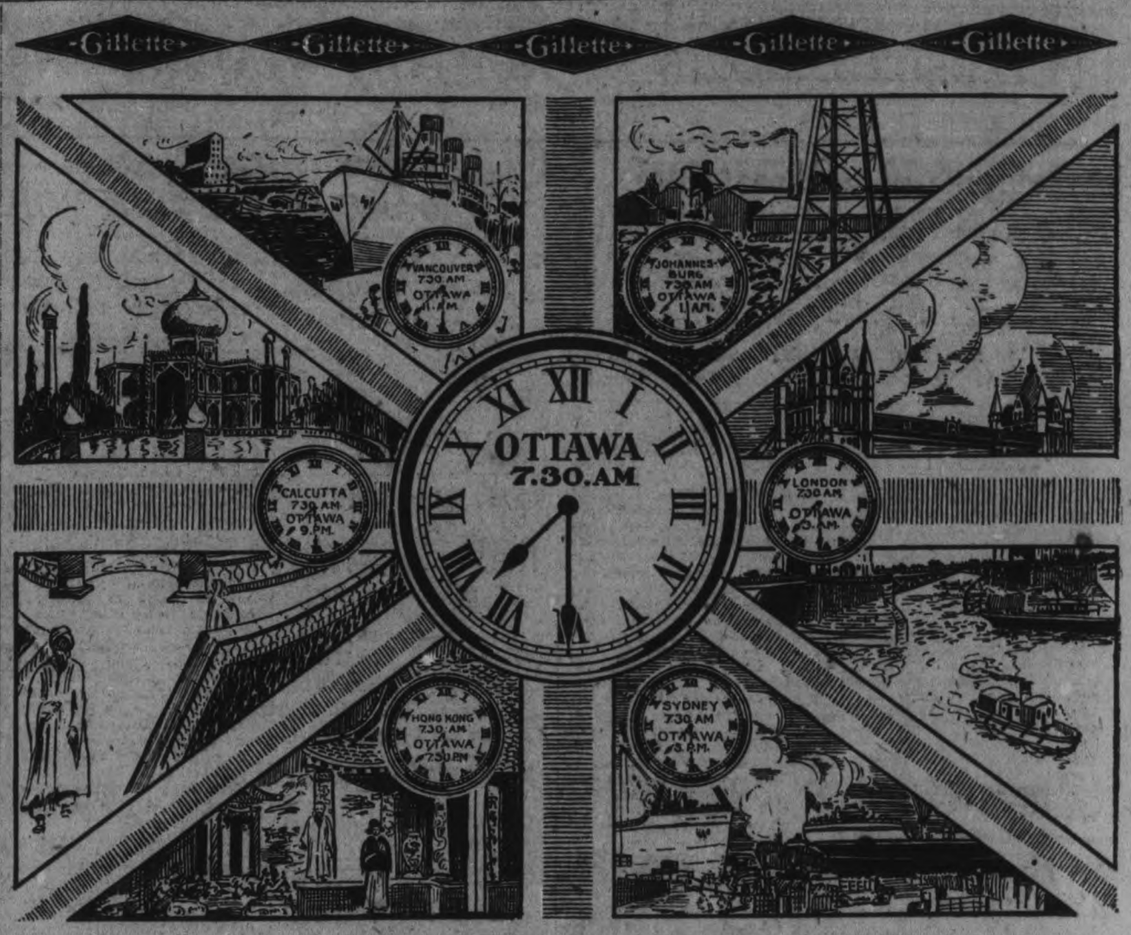

Around the British Empire with The New Improved Gillette

Patented Canada August 31, 1920

At the moment you read this paper; at every moment of your day and night; on some part of the British Empire or on British ships sailing from land to land, the sun is rising and men are starting another day rightly with their New Improved Gillette Razors.

The breadth of the international success of the New Improved Gillette is as difficult of realization as the immensity of the Empire on which the sun never sets.

Everywhere the scene is very much the same—a mirror, a lather, the perfect razor and a happy man.

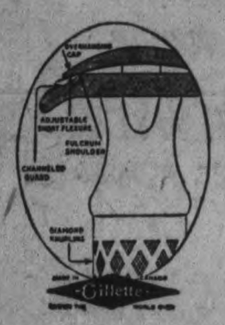

Gillette Safety Razor Co. of Canada, Limited, Montreal

Gillette Gillette Gillette Gillette Gillette

Voice of the People

RILEY'S ARMY.

Editor Examiner.

Dear Sir—Having heard and read many slurs on the march of the workless soldiers, I thought maybe this letter would find its way and be read by those casting such slurs on the soldiers. One remark I heard was that "Riley's Army" was "waiting for Biggs to prepare the good roads for the boys to march on." Let me state right here that those boys marched on worse roads than those the inventor of that senseless phrase ... about. If some of the people in this city were to see about ... or twenty thousand Germans marching up George street, the likes of 'Riley's Army" would be the first persons to be called upon for help. And it was the likes of "Riley's Army" that prevented this happening a few years ago. When the Canadians were in France they always gained their objective, and these men are marching to Ottawa to gain their last objective.

Lots of people say the majority of these men are "bums" and never would work. Well, outside of "Riley's Army" I know a lot of "bums" (sorry to say, returned men, too) who would not walk across the street to ask about a job or a bonus, or anything else; but I'll wager when the bonus is distributed they will send their names in before you can say "Jack Robinson." I would like to know the name of any returned man who would refuse the bonus if it were handed to him.

It also seems peculiar that while so many returned men, and other men, too, are unemployed in Canada, subscription lists open up for starving Russians. And who is entitled to the help most, the starving Russian who practically betrayed Canada or the Canadian who fought and died that you and I may live? Charity should begin at home, and there is a lot of home work to do right here in Canada. Of course, these slurs on the soldiers come mostly from slackers who hate to hear anything relating to soldiers.

I was just reading an account by Canon Scott (Canada's most beloved padre) about a young soldier being shot for cowardice during the war, and he states that every slacker who hid away from the war should have been placed by the side of that soldier volunteer and shared his fate. It seems strange, too, that the chaplans who did their bit overseas from Peterborough were old enough to be some of the ministers' grandfathers who stayed at home to do their bit.

Well, I am not a member of "Riley's Army," but I sent my contribution along, and I wish them "over the top with the best of luck." I was lucky, thanks to my employer, who kept my job for me, and am doing very well, thank you.

I was surprised to read that the local officers of the G.W.V.A. are not interested in the march, but still I guess all returned men will be interested when the objective is gained.

Well I guess I have written enough this time and hope some of the people will stop and think before casting any more slurs at "Riley's Army."

"If we break faith with us who die
We will not sleep, though poppies blow
In Flanders Fields."

JUST A PRIVATE.

MURINE FOR YOUR EYES

You Cannot Buy New Eyes

But you can Promote a Clear, Healthy Condition Use Murine Eye Remedy "Night and Morning."

Keep your Eyes Clean, Clear and Healthy. Write for Free Eye Care Book. Murine Eye Remedy Co., 9 East Ohio Street, Chicago

A BOLD ROBBERY.

ST. CATHARINES, May 23. — (Canadian Press.) — The police of this district are on the lookout for robbers who entered the store of Martin Bros. of Welland, stole a quantity of buter and removed $600 from the safe without in any way damaging it.

Put Your Investment Funds to Work at 7½%

We recommend as a sound investment that will stand the closest investigation the

First Mortgage Bonds of the Canadian Paperboard Company, Limited

The Company is the largest concern of its kind in Canada, manufacturing a product essential to modern business.

The bonds are a first charge on all plants, resources and earnings.

In the last four years the annual earnings have averaged over three times the interest requirements of this issue.

In view of the present trend of the bond market the high income yield of over 7½% is unusually attractive.

PRICE: 95.50 and Interest, Yielding Over 7½%

Write for full information.

Canadian Debentures Corporation Limited

Established 1910

36 KING ST. EAST TORONTO

PETERBORO, DURHAM, VICTORIA, HASTINGS AND NORTHUMBERLAND---PAGE FOR DISTRICT READERS

THE DAY'S DOINGS AS RECORDED BY THE EXAMINER'S STAFF OF CORRESPONDENTS

ROYAL YEAST CAKES

Canadian Made

As a health builder, Royal Yeast is gaining in popularity every day. It is a food - not a medicine. It supplies the vitamine which the diet may lack. Royal Yeast is highly beneficial in cases where the system seems "run down". Royal Yeast is the richest known source of vitamines, and when taken into the system acts as a corrective agent. Royal Yeast Cakes are recommended for their purity and wholesomeness. It is the purest, the most convenient and economical yeast on the market.

Two to four Royal Yeast Cakes a day will work wonders. A full day's supply can easily be prepared at one time by using one glass luke warm water and teaspoon sugar to each yeast cake. Allow to stand over night in moderately warm room. In the morning stir well and pour off liquid. Place in refrigerator or other cool place and drink at intervals as desired throughout the day.

Send name and address for free booklet "Royal Yeast Cakes for Better Health."

E.W. GILLETT COMPANY LIMITED
WINNIPEG. TORONTO, CANADA. MONTREAL.

SAYS JAPAN DURING WAR SYMPATHIZED WITH GERMANY

Daughter of Former Camp bellford Pastor, Returned From Far East, Talks o f Conditions As She Found Them in Flowery King dom.

CAMPBELLFORD, May 23. —At the morning service yesterday in the Methodist Church Miss Edith Campbell, B.A., of Tokio, Japan, gave a most interesting address on "Japan." Miss Campbell outlined the history of Christianity in Japan, when fifty years ago a small church was started with one missionary. Previous to this, however, about 300 years, the Jesuits had endeavoured to establish Christianity in Japan. Today there are 2,776 Christian workers. The great International Sunday School Convention held in Tokio had greatly advertised Japan, as well as being a great inspiration to the people.

In regard to the political situation, Japan has changed tremendously in the past four years. During the war Japan, while outwardly one of the Allies, was really in sympathy with Germany. This military spirit is changing, due to the permeating influence of the gospel. The young students studying in Christian colleges have been inspired with Christian democracy and have denounced militarism. The speaker declared that men of prominence in Japan, some even non-Christians, are realizing what the gospel of Jesus Christ is doing for Japan, politically, socially and educationally. A great change has come over Japan since the 21 demands were made on China, which is evidenced by her difference in the treatment of the Koreans.

Miss Campbell also dwelt upon what it means to be a missionary, stating that while a missionary is generally believed to be sacrificing all when going to a foreign land, he is in reality gaining all—a broader outlook in life, a greater sympathy and love for humanity and a greater desire to spread the gospel of Christ to those who do not know Him. The speaker declared the opportunity in Japan and China is very great today.

Miss Campbell, who has spent twelve years in Japan, is a daughter of Rev. T. M. Campbell, a former beloved pastor of the Methodist Church here, and in her unassuming, yet forceful, manner she inspires her hearers with her own deep enthusiasm and love for her work.

Dr. Lilian Young and Mrs. A. L. Malcolm rendered a duet, "Love Divine," very sweetly, which added greatly to the service.

MR. T. MARLING AGAIN NOMINATED

LAKEFIELD, May 23.—A nomination meeting was held here last evening to appoint a councillor to fill the vacancy caused by the resignation some weks ago of Mr. T. W. B. Marling. Mr. Thompson Braden proposed the nomination of Mr. Marling to again fill the position. This was seconded by Mr. W. T. Webster. There was no other nominations and Mr. Marling was declared elected. Mr. Marling resigned as a protest against the action of the Canada Cement Company in calling a meeting to discuss an assessment issue before it had been dealt with by the Court of Revision.

How Ironized Yeast Makes "Huskies" out of thin, nervous run-down men—

FREE! Mail Coupon for Famous 3-Day Trial Treatment—Watch the Quick Results.

These two illustrations will give you an idea of what a wonderful difference proper weight and exercise makes in a person's figure. Read below how IRONIZED YEAST builds flesh and strength.

Everyone has heard of the seeming "miracles" performed by yeast. And now Science announces the discovery of a process which enables yeast to build weight, increase energy and clear the skin *often in just half the usual time!* This is known as the process of ironization. It is embodied only in IRONIZED YEAST, which millions are now taking with splendid results.

Make This Test—Free!

If thin or run-down—or if troubled with pimples, blackheads or boils, mail coupon for Famous Three-Day Trial Treatment of IRONIZED YEAST. Take these remarkable tablets—two with each meal. Then watch the results!

Pimples, etc., usually begin to disappear almost immediately. Note the sudden increase in energy. And as for putting new, firm flesh on your bones—many thin folks report gaining 5 to 9 pounds on *the very first package of Ironized Yeast!*

The reason for these amazing results is that the process of ironization helps to immediately convert the vital yeast elements into health and strength, thus enabling you to derive from yeast ALL of the wonderful benefits it holds for you.

Mail Coupon Now!

You simply will not believe what a wonderful improvement IRONIZED YEAST can bring in your appearance and general health until you try it. Test is absolutely free. Mail coupon at once. Note: Full sized packages of IRONIZED YEAST sold at all dealers on our guarantee of satisfactory results from first package or money instantly refunded.

"Gains 10 Pounds"
"I have taken only 3 3-4 packages of IRONIZED YEAST, yet have gained 10 lbs."—Rev. L. W. V.

"Gains 8 Pounds"
"After one box of IRONIZED YEAST I have gained 8 lbs. and my skin is cleared."—Mr. A. G. B.

"Gains 10 Pounds"
"I have gained 10 lbs. in 13 days."—Mrs. J. E. B.

"Gains 7 Pounds"
"To my surprise I have gained 7 lbs. in two weeks."—Miss M. G. W.

80 Free Trial Coupon
Harold F. Ritchie & Co., Ltd.,
10 McCaul St., Toronto DEPT 456
Please send me the famous THREE DAY FREE TRIAL TREATMENT of Ironized Yeast.
Name _____
Address _____
City _____ Prov. _____
Only One Trial Package to a Family
Sales Representatives: HAROLD F. RITCHIE & Co., Ltd., Toronto

APSLEY HAD A GOOD RAINFALL

Will Help the Spring Seeding. A Church Parade. Apsley News.

APSLEY, May 23.— Last week's rainfall totalled 1.32 inches, and came just at the right time, most of the seeding in this district being about finished. The growth in vegetation and foliage the last two days has been phenomenal, and if no frost comes there will be a great crop of wild strawberries and huckleberries and other native fruits.

Grounds Improved.

A decided improvement has been made to the grounds at Lasswade school and the trustees are to be commended for their enterprise. A wire fence has been erected, which was quite an engineering feat, as there is only solid rock to build upon, but by dint of ingenuity and hard work, the difficulties were very creditably overcome.

A Church Parade.

The annual church parade of the Girl Guides took place on Sunday, the 21st, to St. Stephen's church, Chandos, and was attended by the Apsley and Chandos companies, led by Captain Marjorie Spence. The Guides atending were, from Apsley: Phyllis and Cicely Spence, Alma and Stella Jones; from Chandos, Laura, Minnie, Phyllis and Josey Tanner, Gladys Tanner and Hazel Campbell.

A Social Evening.

About 35 members and friends of the A.Y.P.A. spent a very pleasant social evening on Saturday at the parish room, the programme consisting of old fashioned round games, while the more seriously inclined indulged in whist and billiards. Refreshments were provided by Mrs. Spence and Misses M. Windsor and M. Oales.

HALIFAX EXPLOSION WRECKED HER NERVES

The reader will, no doubt, remember when a few years ago there was a collision in the Halifax, N.S., Harbor and one of the munition ships was blown up, causing great loss of life and laying a large portion of the city in ruins, and causing a great deal of suffering and distress among the inhabitants.

Mrs. Winfield Dill, now of Windsor, N.S., was living in Halifax at that time and went through this trying experience and the shock wrecked her nerves. She writes as follows: "I was living in Halifax at the time of the explosion, and it wrecked my nerves so that I could not do my housework. I would take such nervous spells I would be under the doctor's care.

I saw Milburn's Heart and Nerve Pills advertised, so I took two boxes and they helped me so much I took six more, and now I am completely relieved. I can recommend them to anyone suffering from heart and nerve trouble."

To all those who suffer from nervous shock we would recommend our

MILBURN'S
HEART AND NERVE PILLS

as the best remedy to tone up the entire nervous system and strengthen the weakened organs. Milburns Heart and Nerve Pills are the orginal heart and nerve food having been on the market for the past 27 years. Price, 50c a box at all dealers or mailed direct on receipt of price by The T. Milburn Co., Limited, Toronto, Ont.

NEWS INTEREST FROM HASTINGS

Mr. Harry Crozier Will Reside in Lindsay — Personals.

HASTINGS, May 23. — A public auction sale was held on Saturday, at the home of Mr. Henry Crozier, when all of his household effects were disposed of. Mr. and Mrs. Crozier propose moving to Lindsay to reside.

Miss Cordie Hess, of Peterboro Normal school spent Sunday with her uncle, Dr. J. H. Hess.

Mr. and Mrs. J. Oakley of Norwood, spent Sunday with friends in town.

Miss Elsie Laing of Norwood was in town on Saturday.

Mr. Platt spent the week end at his home in Norham.

Mr. and Mrs. Roy Watson and children of Norwood, spent Sunday with Dr. and Mrs. Hess.

Mr. Elton and Miss Wilman Burgess of Norwood, visited on Sunday at the home of Mr. and Mrs. V. German.

Mrs. Morley Hess and sons, of Wooler, spent Sunday with Hastings friends.

Mrs. James Buck of Norwood, is visiting with Mr. and Mrs. Wm. Preston.

Mrs. Wood of Western Canada, spent the week end with Dr. J. H. and Mrs. Hess.

Mr. Walter Thomson of Toronto, is the guest of his parents, Rev. Dr. A. and Mrs. Thomson.

Miss Flo German of Peterboro, is visiting her parents, Mr. and Mrs. B. German.

Born: In Hastings, on Sunday, May 21st, to Mr. and Mrs. J. M. McCarthy, a daughter (still born.)

Mrs. M. McCarthy of Norwood, is the guest of her son, Mr. J. F. McCarthy.

The fruit trees are in full feat and an abundant crop is anticipated.

THOUSANDS of people owe their present good health and cheerfulness to Dr. Caldwell's Laxative Syrup Pepsin. Mr. James Gaetano of 34 Regina St., London, Ont., had constipation and stomach trouble for years. After a few doses of Dr. Caldwell's Laxative Syrup Pepsin he finds himself better, and both he and his wife are now glad to tell others to use it.

DR. CALDWELL'S
LAXATIVE SYRUP PEPSIN
FOR CONSTIPATION

The formula of Dr. Caldwell's Laxative Syrup Pepsin is on every package. Your druggist sells it and a dose costs less than a cent. There is no better medicine for constipation, biliousness, headache, feverishness and to ward off a cold.

HALF-OUNCE BOTTLE FREE

Few escape constipation, so even if you do not require a laxative at this moment let me send you a Half-Ounce Trial Bottle of my Laxative Syrup Pepsin FREE OF CHARGE so that you will have it handy when needed. Simply send your name and address to Dr. W. B. Caldwell, 22 Front Street, Bridgeburg, Ont. Write me today.

LAKEFIELD SHOWS A STEADY GROWTH IN ITS POPULATION

Progressive Village Now Numbers 1,193 Souls. Many Visitors Over the Week-End.

LAKEFIELD, May 23.—Mr. R. J. Webster, village assessor, has completed his work and handed in his returns to the clerk. The total population of the village is now 1193.

Personal Mention.

Miss Myrtle Little, nurse-in-training in Cobourg General Hospital, is spending her vacation with her parents, Mr. and Mrs. R. H. Little.

Mrs. W. H. Nelson of Toronto is the guest of Mr. and Mrs. Thompson Braden.

Mr. Elwood Northey has passed his examinations at the Ontario College of Pharmacy with honors. Miss. C. J. McGregor of Fort William, who is the guest of Mr. and Mrs. Northey also passed with honors.

Mr. W. J. Lemay of the Ontario Dental College, is spending his vacation at his home.

Miss Vina Mounce of Toronto is visiting her mother, Mrs. S. Manning.

Miss Corkery spent the week end at her home in Peterboro.

Miss Gwen Simpson of the Peterboro Normal School spent the week end at her home in the vilage.

Miss Mildred Bailey of Peterboro Collegiate Institue was at her home for the week end.

Miss Helen Burgess was in Peterboro for a few days last week.

Mr. and Mrs. R. H. Bickell have returned from a weeks visit to their daughter, Mrs. J. Knox in Toronto.

Rev. Mr. Daly of Cobourg occupied the pulpit of the Presbyterian Church on Sunday, Rev. Mr. Jull taking his place in Cobourg.

Mr. E. Martin has returned home to Toronto after a visit to friends in Smith.

Mr. Thos. Armstrong of Chicago, Mrs. C. Armstrong and Mr. A. Armstrong of Havelock were visiting friends in the village on Thursday.

Mr. Thompson Braden has been re-elected president of the Peterboro cheese board.

Mr. A. Partridge has been elected 3rd vice president of the Peterboro District Football Association.

CALLOUSES

Hard, Sore, Tender, Touchy Callouses that Ache and Sting and Burn, may be quickly softened and peeled right off after using Geero Wormwood Balm. And the very first application brings quick and joyful relief!!

No rags, no pads, no waiting — Just rub it in—and Presto! all the pain and soreness promptly goes away. And Oh! how cool and fine your feet will feel.

One treatment will convince you. Any good druggist can supply you with Geero Wormwood Balm and you can have your money back, if you're not satisfied.

WESTWOOD MAN HAS TWO OF HIS FINGERS SEVERED

Came in Contact With a Circular Saw While Edging Shingles. News From Hastings.

HASTINGS, May 23.—Thomas Hill of Westwood, while working in Breckenridge's mill, met with a painful accident last week. While edging shingles his left hand came in contact with the saw, severing two of his fingers. Dr. Campbell was called and the maimed man is progressing favorably.

News Notes.

The Royal Hotel has been in the hands of the painters for the last two weeks and is now one of the most attractive buildings in this district.

Miss Olive Snowden of Peterborough is the guest of Mr. and Mrs. F. Rennels.

Miss Margaret Bailey has returned home from visiting friends in Hamilton.

Mrs. Brassier and daughter of Toronto are visiting at the home of her father, Mr. T Lynch.

Mrs. L. Bemrose of Toronto is the guest of her parents, Mr. and Mrs. T. Parker.

Mr. and Mrs. John Lonergan of Lindsay are visiting friends in town.

Mrs. Carneau and Mrs. Keating of Saginaw, Mich., are visiting at the home of Mr. and Mrs. Thomas Downs.

Mrs. LeHerie of Peterborough spent the week-end at the home of Mr. and Mrs. John Collins.

Mr. and Mrs. Jas. Stevenson and Mr. and Mrs. A. E. Chapman spent Sunday in Warkworth.

Mr. M. Pearson spent Saturday in Peterborough on business.

Mr. Harry Scriver attended the meetings of the G.W.V.A. in Hamilton on Saturday and Sunday.

Miss Cassie Shaughnessy of Toronto is spending a few days under the parental roof.

Mr. Raymond McGuire has returned to Toronto to finish his course in the Automobile School.

Mr. and Mrs. H. Crozier are leaving this week for Lindsay, where Mr. Crozier has secured a position.

Mr. Jos. Rogers of Peterborough spent Friday in town.

Mr. Walter Raycroft has moved his family to Coderington.

Mrs. A. Brooks, D. Scriver and Miss R. Brooks spent Monday in Campbellford.

Mr. H. Scriver has returned home from a business trip to Hamilton.

Mrs. D. Bougie has returned to her home in Trenton.

Mrs. Brassier and daughter left on Monady for her home in Toronto.

NEWS HAPPENINGS AT TRENT RIVER.

Annual Convention to Be Held at Burnbrae. Church News.

TRENT RIVER, May 23.—There was a large congregation at the church on Sunday afternoon. The pastor was assisted in the services by his brother, Rev. Mr. Seymour.

Trustee Board.

A meeting of the Trustee Board was held last night at the church to discuss business and the closing up of the church year.

The Children's Mission Band meets on Tuesday afternoon at 4.30 o'clock.

Meeting To-night.

A meeting of the members of the Cemetery Board will be held this (Tuesday) evening at 7.30, at the home of Mr. Hawley.

The usual midweek prayer and praise service will be held at the church on Thursday evening.

Small Gathering.

Owing to the inclement weather on Thursday of last week, the sugar social given by the Ladies' Aid Society was poorly attended, so the event will be repeated on Friday night of this week.

Sunday next will be observed here as Canadian Go-to-Sunday-School Day, the programme for which is prepared by the Religious Education Council of Canada.

Mr. Archie Hall is fitting up his cheese factory into an up-to-date garage.

Women's Institute.

The Women's Institute of Seymour West met last week at the home of Mrs. George Longmuir.

Rev. H. B. Kenny, of Campbellford preached on Sunday afternoon at Bethel Methodist Church.

Annual Convention.

The annual convention of the Seymour and Campbellford branch of the Ontario Religious Education Council will be held at Burnbrae Church on 30th May. There will be afternoon and evening sessions. Every Sunday School teacher and worker among young people should be present—a cordial invitation to all.

MUSICAL RECITAL BY LITTLE FOLKS REFLECTS CREDIT

Pupils of Miss Grylls of Lakefield Won Commendation From Large and Discriminating Audience

LAKEFIELD, May 23.—The pupils of Miss Gryles gave a recital in the school room of the Methodist Church on Saturday evening. There was a very large atendance of puils, ex-pupils, parents and friends, and all expressed pleasure at the splendid programme rendered Many of the contributors were small children. Mr. K. S. Madill occupied the chair in an acceptable manner and paid a high tribute to Miss Gryles, whose ability as a teacher is well known in Lakefield and in the vicinity.

The following is the programme: Part I—Chairman's address, K. S. Madill; piano duet, Jean McIlmoyle and Ione Sanderson; piano duet, Ted Leonard and Holly Jewell; piano duet, Douglas Smith and Miss Gryles; piano duet, Dorothy Sutton and Helen Smith; song, Lillian Mason accompanied by Dorothy Sutton; duet, Marjorie Frankish and Mildred Purdy; piano duet, Kathleen Dwyer and Mary Delaney; piano duet, Letta Nixon and Pat Dixon; song, "Little White Kitty," Douglas Smith accompanied by Helen Smith; piano duet, Margaret Tanner and Mildred Purdy; piano duet, Jeanette Charlton, Holly Jewell; piano duet, Edna Harrison and Mabel Whatley; piano solo, Marion Buchanan; piano duet, Margaret Richardson and Thelma Carvet; piano duet, Helen Porter and Josephine Allen; piano duet, Dorothy Sutton and Holly Jewell; piano duet, Verna Elliot and Alma Darling; piano duet, Myrtle and Edna Harrison; piano duet, Velma and Walter McIlmoyle; piano duet, Holly Jewell and Miss Gryles; piano duet, Marion Buchanan and Elva Hendren; piano duet, Dorothy Sutton and Miss Gryles; piano duet, Margaret Richardson and Helen Porter; piano duet, Alice Deuch and Elva Hendren; piano duet, Josie McIlmoyl and Margaret Bissonette; piano duet, Bessie Madill and Elva Nugent.

Intermission.

Part II—Piano duet, Dorwen Johnson and Alice Deuch; piano solo, Guyneth Northey; piano duet, Maud and Solon Nixon; piano duet, Misses Charlton and Moore; piano duet, Miss Nicholls and Everett Graham; piano solo, Loretta Northey; piano duet, Era and Josie McIlmoyl; piano solo, Elva Nugent; piano duet, Misses Sweeting and McConkey; piano solo, Loretta and Guyneth Northa; piano duet, Gladys Moore and Elsie McConkey; piano solo, K. S. Madill; piano duet, Misses Eva McIlmoyle and Jean Erskine; piano solo, Miss G. Simpson; piano duet, Elva Nugent and K. S. Madill; piano solo, Eva McIlmoyl; piano duet, Misses E. McIlmoyl and G. Simpson. God Save the King.

Afternoon Tea.

Mrs. W. A. Nixon entertained about twenty-five of her lady friends at an afternoon tea in honor of Miss McGregor of Fort William, on Friday afternoon. The reception rooms were prettily decorated with flowers and the ladies all spent a delightful time.

GIRLS! LEMONS
BLEACH SKIN WHITE

Squeeze the juice of two lemons into a bottle containing three ounces of Orchard White, which any drug store will supply for a few cents, shake well, and you have a quarter pint of harmless and delightful lemon bleach. Massage this sweetly fragrant lotion into the face, neck, arms and hands each day, then shortly note the beauty and whitness of your skin.

Famous stage beauties use this lemon lotion to bleach and bring that soft, clear, rosy-white complexion also as a freckle, sunburn, and tan bleach because it doesn't irritate.

WARSAW NEWS

WARSAW, May 23.—Preparatory services will be held in Cottesloe and Warsaw Presbyterian churches on Thursday and Friday evenings respectively Subject: "He Restoreth My Soul."

Communion Sunday morning and afternoon. Subject, "That He might teach thee that man doth not live by bread alone." Evening subject, Revelation, 22:12..

SURPRISE SOAP
A PURE HARD SOAP

A Big Bar

A full-size, full-weight, solid bar of good soap is "SURPRISE." Best for any and all household use.

For use in washing machines shave or slice a portion of the "SURPRISE" bar direct to the machine.—It will do fine work.

R. SEENEY WAS KICKED IN FACE

Was Driven to Havelock, Where the Wound Was Dressed. Havelock News

HAVELOCK, May 23.—Mr. Roland Seeney of Round Lake, got his face badly hurt on Monday when he was kicked in the face by a horse, which he was turning out to pasture.

Mr. Seeney was driven to town and had the wound dressed by Dr. Holdcroft.

Funeral on Monday.

The funeral took place on Monday morning at nine o'clock of Thomas Armstrong of Chicago, who died of heart failure on Saturday morning last.

The deceased was in his 55th year and had been in ill health for some time and came to Havelock to recuperate, being the guest of his brother, Mr. Charles Armstrong, proprietor of the Armstrong house here.

The remains were taken to Norwood for burial.

He leaves to mourn his loss two daughters, who live at Seattle and were unable to get here to attend the funeral.

AMPLITUDE—The highest point attained by a radio wave, or oscillation. The crest of a wave. The amplitude of a radio wave is dependent upon the initial energy that creates it. The greater the energy the greater the amplitude.

Beware of Tender Gums

Unhealthy soil kills the best of wheat. Unhealthy gums kill the best of teeth. To keep the teeth sound, keep the gums well. Watch for tender and bleeding gums. This is a symptom of Pyorrhea, which afflicts four out of five people over forty.

Pyorrhea menaces the body as well as the teeth. Not only do the gums recede and cause the teeth to decay, loosen and fall out, but the infecting Pyorrhea germs lower the body's vitality and cause many serious ills.

To avoid Pyorrhea, visit your dentist frequently for tooth and gum inspection. And use Forhan's For the Gums.

Forhan's For the Gums will prevent Pyorrhea—or check its progress, if used in time and used consistently. Ordinary dentifrices cannot do this. Forhan's will keep the gums firm and healthy, the teeth white and clean. Start using it today. If gum-shrinkage has set in, use Forhan's according to directions, and consult a dentist immediately for special treatment.

35c and 60c tubes in Canada and U. S. If your druggist cannot supply you, send price to us direct and we will mail tube postpaid.

Formula of R. J. Forhan, D.D.S.
Forhan's, Ltd., Montreal

Forhan's
FOR THE GUMS
Checks Pyorrhea

NON RUSTABLE
D&A
Corsets
Nipped in at the waist
Flat-backed, rather full hips, and always preserving the effect of slimness—such is the season's correct corseting.
D&A Corsets will help you to secure the correct figure and, at lowest possible cost, combine style, comfort and economy.
Made in Canada's largest and best equipped corsetry.
DOMINION CORSET CO.
MONTREAL QUEBEC TORONTO
Makers of La Diva and Goddess Corsets.
5-122

TOLD 10,101 LIES, HUGGED 49 WIVES---AND "ALSO RAN"

INDIANAPOLIS, May 23.—The trials of an unsuccessful candidate for public office were set out in the expense account of Patrick Dugan, who "also ran" for Republican precinct committeeman in the Republican primary, in his statement filed with the county clerk, as follows:

"I lost 139 hours of sleep thinking about the election.

"I lost two front teeth and a lot of hair in a personal encounter with an opponent. I donated four crippled shoats to a kosher butcher. I gave away two pairs of suspenders and one pair of shoestrings; paid $1.50 for advertising; gave away 13 baby rattlers, kissed 126 babies, kindled 14 kitchen fires, put up three stoves, walked 275 miles, shook hands with 4,076 persons, told 10,101 lies and talked enough to print 16 volumes.

"I attended 16 rivival meetings, one wedding and two divorces. I was baptized once by immersion and three times in some other way. I contributed $2 to foreign missions, made love to seven grass widows and three old maids, got stung by a flapper, hugged 49 other men's wives, got dog-bit, got butted by a billy goat and was defeated by an opponent because I was accused of being a high-binder. Total expense, $3.50."

BEADED GOWNS.

There seems to be a natural affinity between beads and georgette. These gowns are beaded in Persian and other eastern patterns.

Bright shades are used in colored and iridescent beads. Cut steel beads are most popular and one dress of dull blue georgette has a New York shop had an all-over pattern of cut steel beads, delicately lovely. Cut crystal beads are fashionable, too.

Georgette dresses for the most part are bright colored—orange, flame, orchid, red-brown or beige and depend upon darker panels or patterns of beading for contrast.

Read the Want Ads.

TURN THE SWITCH

Instant Hot Water

What a blessing to any home to have hot water on tap, night and day. Moffats' new improved Electric Water-heater does it. The No. 1, will supply the average home, a family of eight persons, with all the hot water they need. The cost —approximately half a cent an hour where your minimum rate does not exceed one cent per k. w. hour. Write for full particulars to Moffats, Limited, of Weston, Ontario.

MOFFATS Electric Water Heater

Auto Repairs

by experinced repair staff for ALL makes of cars. Satisfaction Guaranteed

Auto Accessories
Oil and Gas

Reasonable prices the rule.

MOORE'S GARAGE
Corner Hunter and Queen Streets
Phone 125 - Night Phone 1441w

Distributors for
Reo, Hudson and Essex Cars

STATES IMPORTS BUT LITTLE FOOD FROM DOMINION.

Senator Refutes Idea That Farmers Lose Market to Canada.

WASHINGTON, May 23.—(Canadian Press).—Senator Underwood of Alabama, one of the authors of the Underwood-Simmons tariff law, and one of the highest authorities on tariff on the Democratic side of the Senate, took occasion in recent debate on tariff measures to refute the idea that any large share of people of the United States are getting staple foodstuffs from abroad.

Senator Underwood in this connection pointed out that the imports of flour and other foodstuffs from Canada are extremely small, compared with the consumption in this country. He emphasized the fact that the notion is erroneous that a large population of this country along the seaboard is getting its foodstuffs and clothing from abroad and that other countries are taking away from the United States farmer a big market which the United States farmer ought to have. Senator Underwood was striking at what he deems the absurdity of excessive tariffs on food products. He said, too, that he had examined repeatedly into the question of competition of foodstuffs from other countries with United States foodstuffs.

After referring to the fallacious view that a vast population along the United States seaboard is being fed by imports from abroad, Senator Underwood, replying to Senator Gooding of Idaho, said:

"What do people eat in these cities? What are their principal foods? I am not talking about olives that they may get from Italy, or a few competitive products like lemons, where in New York the California lemons and the Italian lemons compete in the market; but taking the Senator's proposition that the great agricultural interests of the West are entitled to this New York and East Coast market—let us analyze that.

"What do these people eat, to begin with? They eat bread. Bread is made out of wheat or corn. I know of no importations of corn into America that amount to anything; crtainly not from Europe, because Europe is not a corn-producing country, and a tariff would not affect the corn at all.

"The wheat from the West is going every day to the Eastern seaboard, and they cannot eat wheat as such; they eat flour. I would like to have the Senator tell me now any place in Europe from which flour is coming to feed these people on the seaboard. If there are any such importations, I do not know of them.

"A little is coming from Canada, and a little of ours is going over into Canada, but mighty little wheat flour is coming across the Canadian line in proportion to the American consumption. The Senator knows, as I do, that 999 flour bags out of every 1,000 in the grocery stores of the Eastern market today are of American manufacture.

"We are exporters of flour; we are exporters of wheat; we are exporters of corn. Let us take the meats of the West. A little meat is coming to the California coast from Australia, and a little meat is coming from South America into the port of New York, but very, very little. I do not think that it amounts to one-tenth of one per cent. of the consumption of that market.

"You may go down the list of the other products. There may be a small amount of food products coming in from Canada, perhaps some little butter and milk, but not one-tenth of one per cent. of the American consumption.

"The market for that butter and milk is not a tributary country of the Western plainsman or the Western mountain man. It is a local product, grown locally. If you go through New Jersey you will see a chicken farm every quarter of a mile, nearly, the product feeding the Eastern market. That product does not come from the Western country, and outside of wheat and corn and meats I know of no products of the great Western country which go to the Eastern seaboard, because in the East they raise their vegetables and chickens and their meats and their butter nearer home, and it is idle to try and make the farmers of the West believe, by some hocus-pocus that this great population, which the Senator says amounts to 30,000,000 people, should pay tribute to them through a protective tariff. Levy your protective tariff as high as you want to; you can not collect tribute, because it does not lie there. It is not within your province to bring those things to them, and they will find it out some day, though they may not have found it out yet."

DECLARE OPEN SHOP.

ST. CATHARINES, May 23. — (Canadian Press.) — The master plumbers of St. Catharines yesterday declared "open shop" and set a rate of 80 cents per hour which the men refused, holding out for 82 1-2 cents. All the other building trades are back at work.

IF YOU ARE WELL BRED—

You know how to accept favors gracefully as well as grant them.

Many unconsciously give the impression they are so capable and so self-sufficient, that those associated with them never have the satisfaction that comes from doing a kindness for them.

Sometimes it is gracious to allow others to do what you could more easily do yourself, just on that principle.

Why She Changed:

"I have always used the cheaper baking powders, supposing them just as good as Royal but I invested in a can of Royal Baking Powder and now find all my baking so much improved that I will use no other kind."

Miss C. L. B.

ROYAL
Baking Powder
Made in Canada

Contains No Alum
Leaves No Bitter Taste

Send for New Royal Cook Book —It's FREE

Royal Baking Powder Co.
4 St. Lawrence Blvd., Montreal

MARKED FALL IN THE PRICE IRISH PRODUCE

DUBLIN, May 23.(Associated Press)—There is a marked fall in the price of Irish produce and an increase of foreign competition with Irish produce not only in Briitsh markets but in Ireland itself.

The imports of food into Ireland are in many cases heavier than before the war.

AFTER THIRTY YEARS OF KIDNEY TROUBLE

SHE TURNED TO DODD'S KIDNEY PILLS.

Mrs. M. Carlson tells how after long Suffering She Found Relief in Dodd's Kidney Pills.

Product, Sask., May 22. — (Special.) — Mrs. M. Carlson, a well known resident here, has given for publication the reason why she is recommending Dodd's Kidney Pills to all her neighbors.

"I suffered from kidney diseases for thirty years," Mrs. Carlson states, "Sometimes I could hardly work. I took about five boxes of Dodd's Kidney Pills which gave me relief."

"I recommend Dodd's Kidney Pills to anyone who suffers from kidney disease or rheumatism."

Dodd's Kidney Pills are just a kidney remedy. They strengthen the kidneys and enable them to do their full work of straining all the impurities out of the blood.

If you are run down, out of sorts or suffering from that tired feeling that spring brings, ask your neighbors about Dodd's Kidney Pills. Your kidneys require attention.

RUSSIA EXPECTS REVIVAL IN TRADE.

Based Upon Presence in Moscow of Foreign Capitalists.

MOSCOW ,May 23.—(Associated Press)—The Bolshevik government anticipates a great revival of foreing trade this summer. Those hopes are based upon the presence in Moscow of a number of German, Swedish and other representatives.

Up to the present time the accomplishments of these captitalists are unknown or incomplete, but there can be no doubt that important negotiations for German participation in the industrial restoration of Russia are under way.

German and Swedish locomotives ordered last year are now arriving in increasing numbers. There are rumors of important conferences with Krupp and other German firms which might lead to reconstruction by the Germans of all Russia's damaged railway rolling stock and repair shops.

Short term credits have been granted by German and Swedish firms for small orders. A number of shipments have been made on the basis of collections at the point of delivery.

"Cash against documents New York" the terms on which American firms have insisted in doing business with the Bolshevik government have been the stumbling blocks to several recent attempts by Americans in Moscow to place orders. The Foreign Trade Commission appears to be taking the stand that foreign firms should at least trust the Russians to the extent of sending them goods to be paid for at the point of arrival, while the American perhaps remembering cancelled orders in the past, want their money before they ship.

Furthermore, so far as these cancelled order and other previous dealings with America are concerned, the Soviet government apparently takes the stand that these are matters to be settled with the American government, when a trade agreement is effected and all past- differences are ironed out.

They seek to start new business with a clean slate even with the firms with which they have cancelled orders in the past and are surprised when such firms refuse them credits or insist on cash down payments. One American recently in Moscow seeking adjustment of an old contract and also new business said their attitude was like that of a private person who considered himself bankrupt, with all old claims wiped off, starting new.

One of the old contracts, involving about $6,000,000 which the Soviets declined to readjusts, was that of the Bobroff company in Milwaukee.

In spite of the fact that they realized the support of the National City Bank of New York might be great value to them, the Soviet authorities have declined to permit the representatives of this bank to come to Russia to recover the books of the bank's Petrograd branch which was confiscated in the early days of the Bolshevik revolution.

Powder-puffs, cigarette-cases, and coin purses are concealed in the handles of the newest parasols.

OUTFITTING OF MAJESTIC WAS A COLOSSAL AFFAIR

SOUTHAMPTON, May 23.—(Associated Press)—The outfitting of the liner Majestic, 56,000 tons, which made her maiden trip to New York this month was a colossal affair and quite on a par with her size, which is the largest in the world. Seventeen tons of blankets, 16 miles of sheets, 10 1-2 miles of bed covers were being utilized for the sleeping apartments.

For the dining rooms there were 19 miles of table cloths and 29,000 pieces of glassware. China and earthenware totalled 80,000 pieces.

The electro-plate and cutlery consists of 50,000 pieces with an extra 5,500 pieces for the French restaurant.

The crew of the ship will wear something like five and one-half miles of aprons during a passage.

FOR NEW STYLES AND PRETTY ARMS

Beauty Notes.

Women are fast learning the value of the use of delatone for removing hair or fuzz from the face, neck or arms. A paste is made with some powdered delatone and water and spread on the hairy surface. In 2 or 3 minutes it is rubbed off, the skin washed and every bit of the hair has disappeared. No failure will result if you are careful to buy genuine delatone and mix fresh as wanted.

THE EARLY WORM.

GENEVA, N. Y., May 23.—(Canadian Press).—Getting worms cost an early bird its life recently on the Geneva Country Club course when a golf ball in a low drive by F. W. Herendeen caught a robin as it rose from a tussle with a stubborn angle worm. Killing of the bird in this manner is especially unique, as similar incidents in golf annals record long high drives.

The robin was struck in the breast, its feathers scattering for a foot around. A big fat angle worm wriggled speedily to safety as the golfers approached.

Popularity Ever Increasing

The Pure Deliciousness of

"SALADA"

Natural Leaf Green Tea is recognized, as the tremendous increase in the demand for it shows. H306

Try it to-day——You will like it

"MAKE IT KNOWN."

When the cave man started drawing
On his little bits of bone,
He was telling someone something,
He was making something known.
And it's rather more than likely
He was trying to arrange
To dispose of, say, a stone axe
And get something in exchange.

When the next man started writing
On his little bits of clay
He was dishin up the story
In a diff'rent kind of way.
And it's rather more than likely
He was trying to describe
The advantages of dealing
With a member of his tribe.

They were element'ry people
With an element'ry plan,
But they laid a good foundation
For the modern business man;
And it's rather more than likely,
If you try the self-same way,
You'll be selling out tomorrow
What you advertise today.
—Roger Banwell in "The Organizer."

ANNUAL LICENSE FEE FOR VANCOUVER CLUBS

VANCOUVER, May 23.—(Canadian Press.)—Effective June 30, all Vancouver clubs will be called upon to pay an anulal license fee of $500 and the manager of each club will be licensed and must keep a stock book, according to provisions of by-law adopted by city council yesterday which will come up for final reading Thursday.

GRAIN STEAMER RUNS AGROUND.

KINGSTON, May 23 (Canadian Press). — The steamer Advance, of the Canada Steamship Lines, with a cargo of corn for Montreal, went ashore at the Main Ducks on Sunday morning, and was released yesterday morning by the Donnelly Wrecking Co., after she had been lightered of ten thousand bushels.

The corn was put back on the vessel, and she proceeded to Montreal last night.

Neither the vessel nor the cargo was damaged.

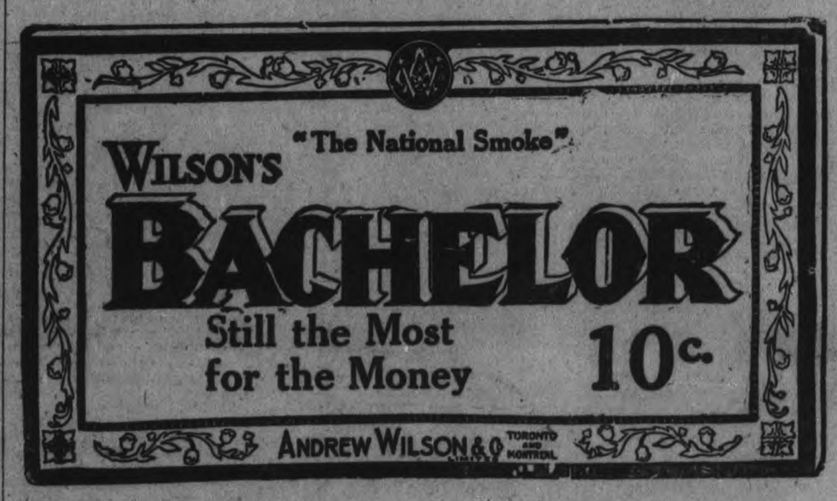

LOOK HERE! FOLKS

Keep it in mind every day that at Belleghems, the turning of their big $50,000.00 Stock of the finest things in House Furniture into Cash, by their startling

BUILDING-ALTERATION SALE

Is going on lively every day. Already a big proportion of the stock has been sold, but the workmen are crowding the available room every day, and out the balance must go without considering our sacrifices or losses. Use the opportunity to supply that long wanted piece of Furniture to your home at a much lower price than you can ever hope to do it again.

This Week is the Important One of the Sale

Soon it will be more difficult to take care of a rush of buyers, as the workmen push us back. and this week is about the last we will have full swing on the floors. For real bargains, come quick.

D. BELLEGHEM & SONS

188-190 HUNTER STREET

Barnet Refrigerators Are Easily Cleaned

You Can Secure a "Barnet" or "Renfrew" on Installment Terms

Such a lot of trouble to clean ordinary refrigerators. The ice and all the food must be taken out to get at the unsanitary drain pipe. Cleaning other refrigerators is indeed an awkward, disagreeable job.

But it is so easy to clean a Barnet Refrigerator. It has no drain pipe. It is not necessary to take out ice or food. As shown, a dash of hot water at the trap does it.

Store Open This Evening **The GRESSMAN Company Limited** *Closed To-morrow, May 24*

Store Open To-night

Main Store
BARGAIN ANNEX
Men's Shop and
The Redfern Store

LAKEFIELD BOYS IN CAR ACCIDENT

An Automobile Driven By George Sherin Struck the Swing Bridge at Young's Point.

YOUNG'S POINT, May 23.—About eight o'clock last evening a car driven by George Sherin of Lakefield struck the swing bridge at Young's Point and five passengers in the car, including the driver, received a bad shaking up. The driver was turning out to let a vehicle go past when the accident occurred. Considerable damage was done to the car. The passengers were: George Sherin, Frank Erskine, Russell Little, Harry Condon and Samuel Sherin all of Lakefield.

HAVELOCK NEWS

HAVELOCK, May 23. — Mr. T. Pace, of Winds. , visited friends in town last week.

Mrs. Weese of Peterboro, spent Friday last in town.

Mrs. Frank Raddon of Norwood, spent Thursday and Friday last in town.

Mr. Ross of Peterboro, spent Friday last in town.

Mrs. Thomas Cummings spent Saturday last in Peterboro.

Mrs. John Seabrooks spent Saturday last in Peterboro.

Miss Debra Armstrong and Olive Hay, who are attending school in Peterboro, spent the week end at their home here.

Mr. and Mrs. Kenendy of Toronto motored down on Saturday last and were the guest of their son, Mr. Kennedy of the Bank of Toronto staff here.

Mr. and Mrs. Robert Scully spent a few days in Toronto last week.

Misses May and Kathleen Lambert of Hastings, spent Sunday last in town.

Mr. and Mrs. Harry Lamey of Hastings, are the guests of the latter's sister, Mrs. Albert Armstrong.

Mrs. Andrews of Toronto spent the week end in town, the guest of her mother, Mrs. James Campbell.

Mr. Noftall of Peterboro, was in town on Monday.

Mr. Robert Barlow of Toronto, spent Monday last in town.

Mr. Sam Wilson was in Peterboro on Saturday on business.

Mr. and Mrs. Mike Korea and children of Marmora, were Sunday guests of Mr. and Mrs. Zalahem.

Mr. McKelvie of Norwood, spent the week end in town.

YOUNG'S POINT NEWS NOTES.

YOUNG'S POINT, May 23.—Miss Stella Lennox of Lakefield, was in the village on Sunday.

Messrs. S. Sherin and L. Lawless, of Lakefield, were visitors to the village on Sunday.

Mrs. Walter Young spent the week end with friends in Peterborough.

Miss Veronica Johnson of Lakefield visited at the Carlton House over the week end.

Mr. Elmer Johnson of Nassau, spent Sunday at his home,

Mr. R. Cotton of Peterborough, passed through the village on Sunday.

Mr. C. Murphy of Lakefield, paid a visit to the village on Sunday.

Mr. and Mrs. Braden Blewett and children of Lakefield, passed through the village on Sunday en route to Burleigh Falls.

Mr. McCaulay of Peterborough, is visiting his daughter, Mrs. Fred Young.

Mr. W. E. Brooks has re-opened South Beach Hotel for the summer. Miss Marguerite Godfrey of Toronto, spent the past week visiting her parents.

MUST CARRY LIGHTS ON BICYCLES AFTER DARK

REGINA, Sask., May 23.—(Canadian Press).—The youth who disports a bicycle after dark without a lamp in Saskatchewan will have a new worry to contend with, as he is apt to be brought to an abrupt halt by the police wanting to know "Where is your light?" New Provincial legislation, which became effective May 1, requires all bicycles in the Province, as well as motorcycle, to carry lighted lamps, which must be bright enough to shed a ray at least 200 feet ahead. In addition, a red lamp or some reflecting device must be carried on the rear of all bicycles.

LESS GRAIN EXPORTED.

WASHINGTON, May 23. Canadian Press. — United States grain exports fell off by nearly one half during the ten months ending with April, as compared with the corresponding period last year, according to trade reports issued yesterday by the Commerce Department.

THE FUNERAL OF THE LATE THOS. ARMSTRONG

The funeral of the late Thomas Armstrong of Chicago, who dropped dead in the Armstrong House in Havelock on Saturday last, was held yesterday at 10 o'clock, to the Roman Catholic cemetery at Asphodel. Mr. Armstrong, who was visiting Canada for the first time in seventeen years, on a trip taken under physician's orders to benefit his failing health, is survived by two daughters, Anna and Genevieve, of Tacoma, Washington; two sisters, Mrs. W. J. Barrett and Mrs. O'Donnell, of Chicago, and three brothers, Charles of Havelock, Edward of Lakefield, and William J. of Lake street, Peterborough. Mr. Armstrong, who was in his 54th year, was predeceased by his wife three years ago.

ACIDS IN STOMACH CAUSE INDIGESTION

Create Gas, Sourness and Pain How To Treat.

Medical authorities state that nearly nine-tenths of the cases of stomach trouble, indigestion, sourness, burning, gas, bloating, nausea, etc., are due to an excess of hydrochloric acid in the stomach and not as some believe to a lack of digestive juices. The delicate stomach lining is irritated, dgestion is delayed and food sours, causing the disagreeable symptoms which every stomach sufferer knows so well.

Artificial digestents are not needed in such cases and may do real harm. Try laying aside all digestive aids and instead get from any druggist a few ounces of Bisurated Magnesia and take a teaspoonful in a quarter glass of water right after eating. This sweetens the stomach, prevents the formation of excess acid and there is no sourness, gas or pain. Bisurated Magnesia (in powder or tablet form—never liquid or milk) is harmless to the stomach, inexpensive to take and is the most efficient form of magnesia for stomach purposes. It is used by thousands of people who enjoy their meals with no more fear of indigestion.

Henry VIII. Did Not Start English Church.

GARDEN CITY, N. Y., May 23.—(Canadian Press).—A committee of five Episcopal clergy and laymen, to urge that Public school pupils in New York City be not instructed that Henry VIII. started the Church of England, has been appointed by the convention of the Protestant Episcopal diocese of Long Island.

The committee was instructed to put its plea before the superintendent of schools, the Board of Education and the Committee on Revision of History Text Books.

The convention held that there was confusion in the minds of pupils between the start of the Christian church in England, which they said was in the fourth century, and the split between the Church of Rome and the Church of England at the time of Henry VIII.

Rev. Frederic Stevens of St. Mark's in Brooklyn, who introduced the resolution which resulted in the committee, said:

"I recently asked a confirmation class of sixteen, 'Who started the Church of England?' Five of them, all Public school pupils, replied, 'Henry VIII.'

"The Church of England was started, probably about 31 A.D., by disciples who followed the teachings of St. Paul."

FORM A GENERAL FARM PRODUCTS POOL, ALBERTA

PINCHER CREEK, Alta., May 23.—(Canadian Press).—The formation of a general farm products pool is now under way by the local association of the United Farmers of Alberta for the handling of the 1922 crop. The Provincial Board of Directors have been instructed to proceed with arrangements for incorporation under the Provincial Co-operative Association Act. Under the proposed plan each member must bind himself to sell his produce to the pool for a period of five years. Shares in the pool will sell for $5 and one per cent. of the gross sales will be set aside for extension purposes. No decision has been reached yet as to whether or not the membership will be restricted to members of the U.F.A.

All farm produce will be handled under the pool system according to grade. Farmers in this district are said to be very much in favor of the scheme.

CONTINUE Y. CAMPAIGN.

ST. CATHARINES, May 23. — (Canadian Press.)—The sum of $5,327.25 was raised during the campaign for funds to retire the indebtedness of the local Y.M.C.A. The commitee will continue the canvas until the balance of $7,000 objective is raised.

Grain, Cattle & Produce Markets

PETERBOROUGH MARKETS.

Grains—Marquis and fall wheat, $1.30; barley, 65c; oats, 45c; buckwheat, 75c; flour, half bbl., $4.25; pastry flour, 24 lb. bag $1.05 and $1.10.

Vegetables—Potatoes, wholesale, $1.25 bag, retail $1.40 bag, 25c peck; beets, 15c bunch; celery, 20-30c; leaf lettuce, 5-10c; head lettuce, 15-20c; cabbage, 7-8c lb.; beans, $3.75 bush.; onions, imported 15c, home grown 15c; parsley, 5c; imported tomatoes 25c lb; hothouse, 60c lb., green onions, 5c bunch; carrots 15c bunch cucumber, 10-15c; radishes 10c; egg plant, 50-60c; asparagus, 15c; new potatoes, 25c measure; spinach, 20c lb.; string beans, 30c lb.; Bermuda onions, 15c lb.; new peas, 20c lb.

Hides and Wool—Cow hides heavy 5c; light 7c; horse hides, $2.00-$2.25; calf skins, veal, 10c; kips, 8c; sheep skins, 50-75c; lamb skins, 40-50; fine wool, 15c; medium wool, 12c; coarse wool, 8c.

Dairy Products — Creamery butter, 38-45c; dairy butter, 38-40; oleomargarine, 25-32c, eggs, 27-30c; shortening, 20-22c lb.; lard, 17-23c; cheese, 25-35c.

Fruits—Bananas' doz. 40-50c; California navel oranges, 40c-$1.20; grape fruit, $1.20-$1.80; lemons, 40c doz; cocoanuts, 10-15c; rhubarb, 5 cents bunch; mixed nuts, 25-30c; strawberries, 30c quart box; Ben Davis, 60c peck; Smyrna figs, 40-50c lb.; pineapples, 25-45c; green peppers, 10c.

Fish—Pink salmon, 20c lb; white fish, 15c.; haddies, lb., 18c.; boneless 25c; halibut, 30-35c lb.; red salmon, 25c lb.; salmon trout, 28c lb.

Hay—Hay, ton, $26-$28; hay baled, $36; straw, ton, $12-$15.

Meats—Beef, 10-32c lb.; hens, old, 25-35c; spring chicken, 35-40c lb.; live hogs, $12.50, dressed hogs, $20; lamb, 15-30c; bacon, 43-55c; pork, 25-35c; mutton, 10-25c; sausage, 18-$7.65 to $8.25; with best here at 20c; veal, 10-32c lb.

CASH GRAIN.

MONTREAL, May 23.— (Canadian Press.)—Trading in cash grain in the domestic market was slow yesterday. There was no change in the condition of the local flour market. The market for millfeed was without any new feature and that for rolled oats was quiet. A good steady trade continues in baled hay. There was no actual change in the local egg situation. The demand for potatoes was steady. An higher feeling prevailed in the butter market with prices down 1-2c. per pound. Business in cheese was quiet.

WINNIPEG WHEAT.

WINNIPEG, May 23.—(Canadian Press.)—Cash prices: Wheat—No. 1 hard 142 1-2; No. 1 northern 142 1-4; No. 2 northern 137 3-4; No. 3 130; No. 4, 117 1-2; No. 5, 107; No. 6, 93 1-2; feed 82 1-2; track 140 1-4.

Oats—No. 2 C.W. 54 5-8; No. 3 C. W. 52; extra No. 1 feed 52; No. 1 feed 49 5-8; No. 2 feed 47 1-4; rejected 45; track 53 3-4.

Barley—No. 3 C.W. 68; No. 4 C. W. 65 3-4; rejected 62 1-4; feed 60 1-4; track 68.

CHICAGO WHEAT.

CHICAGO, May 23.— (Canadian Press.)—Although wheat prices took an upturn at the start yesterday, the market averaged lower. Heavy arrivals here and at other leading centres indicated that the amount of wheat still available was large. The close was unsettled at 3 1-2c. to 7 1-8c. advance, with May $1.33 1-2 and July $1.25 5-8 to $1.23 3-4. Corn finished 1-8 to 3-8c. down, and oats off 1-2 to 1c. In provisions the outcome varied from 7c. decline to a rise of 7c.

EGG MARKETS.

OTTAWA, May 23.— (Canadian Press.)—Indications point to an easier market during the present week. United States fresh firsts can now be laid down Toronto cases free at 28 1-2 and this will have an influence on Ontario and Quebec markets. Ontario track shippers report paying 26 1-2 to 30 and making sales of current receipts at 30 1-2 to 31 f.o.b., graded firsts 33. This week the best offers were 30 for current receipts and 32 for firsts f.o.b.

Toronto easier, specials 36 to 37, extras 35, firsts 32 to 33, seconds 29.

Montreal firm specials 34 to 35, firsts 32, seconds 28.

CHICAGO CATTLE.

CHICAGO, May 23.— (Canadian Press.)—Cattle, receipts 24,000, slow; beef steers and bulls, largely 10 to 15c. lower; top beef steers, 9.05, weight about 1,500 pounds; best yearlings 9.00; bulk beef steers 7.75 and $8.50; she stock steady, mostly; veal calves 25c. lower; stockers scarce, slow, about steady; bulk bologna bulls, 4.50 and 4.60; bulk beef bulls 5.25 and 5.50; bulk butcher she stock 5.75 and 7.26; bulk canners and cutters 3.75 and 4.75; bulk vealers to packers 8.50 and 9.00; bulk stockers 6.75 and 7.50.

Hogs, receipts 62,000; opened 20 to 25c. lower; closed with lights 20 to 25c. lower; others 25c. to 40c. lower; heavy and heavy mixed off most; top 10.75; bulk 10.25 and 10.75; pigs big, 25c. lower; mostly 9.50 and 9.75; packing sows mostly 9.25 and 9.50; shippers took about 8,000; holdover liberal.

Sheep, receipts 18,000; generally steady to 25c. higher; four cars choice California Springs 1.00 higher to shippers at 15.50; other medium to choice California, 14.50 and 15.50; feeders 12.25; best native springs 14.75; top ewes 7.00.

STERLING RATES.

MONTREAL, May 23.— (Canadian Press.) — Sterling exchange rates were quoted here yesterday; Demand 4.4851; Cables 4.4883.

HASTINGS WON FROM NORWOOD.

Defeated Visitors By Score of 9 to 5.

HASTINGS, May 23. — The first exhibition baseball game of the season here yesterday between Norwood and the locals, resulted in a win for the Hastings boys with a score of 9 to 5. Stevenson for the home team pitched a good game.

The Line-Up.

Hastings — Pitcher, S. Stevenson; c, N. Scriver; 1b, G. Herring; ton; 2b, E. Laing; 3b, I. Doonan; ss, W. Burkholder; 3f, B. Scriver; lf, S. Scriver; cf, F. Langley; sub, C. Downs.

Norwood — P, Dr. Green, c, B. Waters, 1b, G. Andrews, 2b, C. Ratan; 3b, H. Rogers; ss, H. Lennox; rf, S. St. Clair; lf, H. Humphries, c, f. D. Robertson; sub, H. Monroe.

Umpires, Dr. Hess and R. Whelan.

Hastings has a fast bunch of players, and should go a long way in the Inter-county League which opens her on May 24th between Warkworth and Hastings.

Mrs. Belle Richmond, now the leading fur merchant of Tacoma, began work as a furrier in Scotland when she was a little girl.

ALL CAN. FARMERS SHOULD HAVE ONE.

The Simplex Farm Record Leads to Success.

Farming, like any other business, cannot be made a success these days, in the true meaning of the term success, unless not only is the farm operated scientifically, but the cost of all labor and material, together with quantity and value of products systematically recorded. To get the best results from capital invested, and time expended, the cultivation of the soil, the stock breeder, the dairyman must by some efficient system of accounting know the why and wherefore of his returns from every operation in season, let them be one hundred per cent. satisfying, only fair, decidedly bad or indifferent. It is only by keeping a faithful record of cause and effect, cost and dividends from this, that or the other crop or stock or dairying, that the man who lives by the land can hope to reach the goal of unqualified success. Such a system of bookkeeping, for bookkeeping it is, may seem to the average farmer complex and difficult of accomplishmeit; but in reality, by adopting the Simplex Farm Record plan, devised by W. E. S. Walker, of Manitoba, keeping these detailed records are so simplified that no man with an everyday education and ordinary intelligence can fail to understand the method.

This Simplex Farm Record is an account book constituting the simplest, easiest and most correct system ever devised for keeping account of all farm transactions of whatever nature. For illustration, one page for wheat provides for recording the date a farmer sells it, gross bushels, dockage, net pushels, No. elevator check, price per bushel, grade and to whom sold; another section records cost of seed, labor, time expended, when sown and garnered, in fact every operation and expense in the handling of wheat. Similar provision for the same recording system for stock and dairying; for material purchased, trading deals, and consumption of product or purchased provisions and necessities, and cost of upkeep and depreciation of machinery is also found within the covers of this account book, which surpasses anything of its nature ever yet published.

The Simplex Farm Record for the farmer will simplify the complex pusiness for farm, save disputes, help its owner pile up a bank account, afford comparison of selling prices and costs from one year to another, record weather conditions throughout the years and resulting action on crops; and in general prove a hand guide on the road to success and prosperity. It also instructs its owner how to make out his own income tax, which not a few farmers fail in attempting.

This account book for all who live off the land and its annex lines of business comes highly recommended as super-perfection by leading farm, dairy and stock men, together with heads of agricultural colleges and departments of agriculture in the majority of Canadian provinces; and this in itself is sufficient evidence that the Simplex Farm Record is a system no progrssive farmer can afford to do without. It will quickly repay its cost many times over.

Just bear the foregoing facts in mind, Mr. Farmer or Dairymen, or Stock Breeder, when Garfield Ingram, representative in Northumberland, Peterborough and Victoria counties for this Simplex system calls on you, as he will one of these days shortly.

The first scientific training school for nurses was opened by Fliedner, at Kaserwerth, Germany, in 1836.

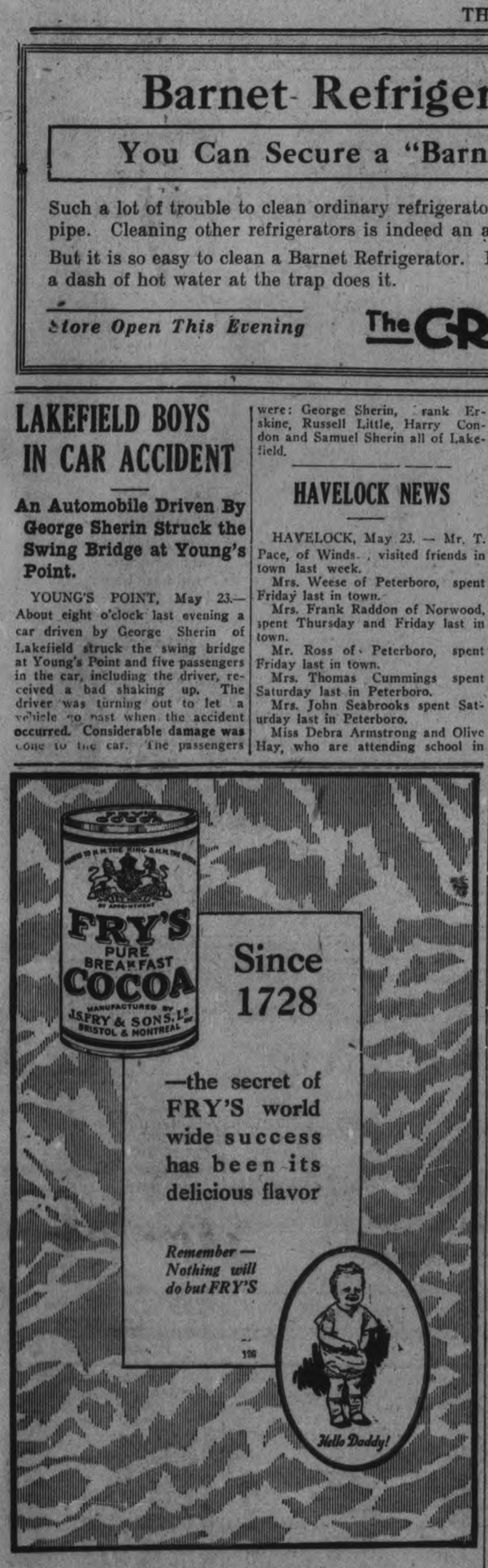

BIG REDUCTION IN FARES via CANADIAN PACIFIC

to

THE CANADIAN PACIFIC ROCKIES & THE PACIFIC COAST

SUMMER TOURIST RATES

to VANCOUVER VICTORIA SEATTLE PORTLAND $114.85

in effect from May 15th

to BANFF LAKE LOUISE $93.10

in effect from June 1st.

RETURN LIMIT OCTOBER 31ST
— STOPOVERS ALLOWED —

PLAN YOUR SUMMER VACATION NOW

For full information, tickets, etc. apply to —

J. Skinner, City Passenger Agent
343 George St, Peterboro

COLDS GRIP

Fortify the system against Colds, Grip and Influenza by taking

Laxative

Bromo Quinine

tablets

which destroy germs, act as a tonic laxative, and keep the system in condition to throw off attacks of Colds, Grip and Influenza.

Be sure you get

BROMO

The genuine bears this signature

E. W. Grove

Price 30c.

Made in Canada.

For Safety's Sake

When the Lights Go Out. What do You do?

STRIKE a match? Light a candle or dangerous oil lamps? Open flame lights are unsatisfactory and dangerous. There is an Eveready Flashlight that will fit your particular needs and provide a safe, portable, and convenient light, always ready to give a flood of light on dark paths outdoors and in dark corners indoors.

Go to any electrical, hardware, drug, or sporting goods store and pick out an Eveready today. Buy Eveready Batteries too—they give brighter lights and last longer.

CANADIAN NATIONAL CARBON CO., LIMITED

Montreal Toronto Winnipeg Vancouver

Eveready Unit Cells are the newest form of flashlight batteries. Always keep extra Unit Cells on hand—they keep your flashlight alive!

EVEREADY FLASHLIGHTS & BATTERIES

105

INSIST ON EVEREADY

WARNING! Say "Bayer" when you buy Aspirin.

Unless you see the name "Bayer" on tablets, you are not getting Aspirin at all. Why take chances?

Accept only an "unbroken package" of "Bayer Tablets of Aspirin," which contains directions and dose worked out by physicians during 22 years and proved safe by millions for

Colds	Headache	Rheumatism
Toothache	Neuralgia	Neuritis
Earache	Lumbago	Pain, Pain

Handy "Bayer" boxes of 12 tablets—Also bottles of 24 and 100—Druggists.

Aspirin is the trade mark (registered in Canada) of Bayer Manufacture of Monoaceticacidester of Salicylicacid. While it is well known that Aspirin means Bayer manufacture, to assist the public against imitations, the Tablets of Bayer Company will be stamped with their general trade mark, the "Bayer Cross."

Misses' Dresses

We have a few Misses' Dresses in Organdies, Voiles, Ginghams and Chambrays which we intend to clear out May 24th week.

It will pay anyone wanting anything in these lines, to call early and make a selection.

W. E. LECH

Headquarters for Children's Wear

366 George St. 3rd Door from Simcoe St.

A Fine Introduction to your day's work—
A cup of CHASE & SANBORN'S
SEAL BRAND COFFEE

Sold only in ½, 1 and 2 lb. airtight tins.
Whole, ground or Fine Ground for Tricolator and percolator use.
24
CHASE & SANBORN, Montreal.

END OF WORLD NEAR, DR. HARDING INSISTS

President's Brother Predicts Second Coming of Christ.

SAN FRANCISCO, May 23.—Dr. George T. Harding, Jr., physician of Worthington, O., and brother of President Harding, who is here attending the world conference of Seventh Day Adventists, predicted that the end of the world is close at hand.

"The indications from conditions in the world today all point to the fact that we are living in the time predicted by the prophets," declared Dr. Harding. "This time will immediately precede the second coming of Christ, in which all Adventists firmly believe. 'No one knoweth the day nor the hour when the Son of Man cometh.'

"The end of this phase of our existence is so near at hand that we must work rapidly, for our time is short."

Dr. Harding refused to predict positively that the world would come to an end before President Harding finishes his term of office. He indicated, however, that it is more than possible that such will be the case.

Dr. Harding is 17 years younger than the President, and was taught the Seventh Day Adventist faith by his mother, who became a convert late in life.

CUTICURA HEALS SCALP TROUBLE

On Child, Broke Out In Pimples, Head Scaly, Used To Itch.

"When my little girl was two years old she had a severe case of scalp trouble which broke out on her head in pimples. When the pimples came off her head was scaly and used to itch so that she was always scratching.

"I tried all kinds of remedies but in vain. I sent for a free sample of Cuticura Soap and Ointment which helped her. I bought more and after two weeks she was completely healed." (Signed) Mrs. Lillian Fortier, 104 Unit St., Providence, R. I., Feb. 11, 1921.

Cuticura Soap, Ointment and Talcum are all you need for every-day toilet and nursery purposes.

Sample Each Free by Mail. Address: "Cuticura, Dept. 24B St. Paul St., W., Montreal." Sold everywhere. Soap 25c. Ointment 25 and 50c. Talcum 25c. Cuticura Soap shaves without mug.

GINGHAM AND CREPE.

Gingham and crepe de chine join their forces to make some of the new mid-summer frocks.

LACE AND BEADS.

Dinner gowns of black lace are rendered more ornate by outlining the lace pattern with small black beads.

WHOLE NAME

It s quite the thing now to embroider the whole name in the handkerchief in tiny letters instead of using merely the monogram.

EMBROIDERED DOTS

A blue voile gown finds it is sufficiently trimmed with embroidered dots of varying sizes,. irregularly distributed.

BLACK AND CYRSTAL

A black georgette dress frock is effectively trimmed with large crystal beads, stationed about an inch apart over the entire surface.

ROOFINGS AND SHINGLES FOR SALE and all kinds of Waterproofing, Tars, Pitch, Felts, Etc., at——
ROOFING SUPPLY STORE
440 Water Street. Phone 775
A. McLEOD mwf

Bilious? Take NR Tonight

Nature's Remedy is Better and Safer Than Calomel. Cleans Out System Without Griping. Stops Sick Headache. Guaranteed.

Bilious attacks, constipation, sick headaches, etc., are in the great majority of cases due to digestive trouble and no reasonable person can expect to obtain real or lasting benefit until the cause is corrected.

Nature's Remedy (NR Tablets) is a vegetable compound that acts on the stomach, liver, bowels and kidneys, the purpose being to bring about healthy and harmonious action of all the organs of digestion and elimination. It acts promptly and thoroughly, yet so mildly and gently that there is never the slightest griping or discomfort.

But that is not all. Nature's Remedy (NR Tablets) have a beneficial effect upon the entire body. By improving the process of digestion and assimilation, the nourishment is derived from food, the blood quality is enriched, vitality is increased and the whole system strengthened.

Once you get your body in this splendid condition, you need not take medicine every day—just take an NR Tablet occasionally when indigestion, biliousness and constipation threatens, and you can always feel your best. Remember keeping well is easier and cheaper than getting well.

Get a 25c box of Nature's Remedy (NR Tablets) and try it. It is sold, guaranteed and recommended by your druggist.

The Warne Drug Company, Ltd.

Good to Remember
NR TO-NIGHT—Tomorrow Alright
Paste In Your Hat

FIRE under control is a faithful servant. In the role of master, it's a raging force of destruction.

Provide yourself with fire insurance of an amount sufficient to cover any possible loss, in a company approved of by the Insurance Department of your State.

Ask about the full service which this agency offers in reducing the hazards of fire. You may expect prompt, courteous treatment from this agency — a service that really pleases.

Just call, write or phone

THE HARTFORD FIRE INSURANCE COMPANY - Hartford, Conn.
HARTFORD ACCIDENT AND INDEMNITY COMPANY - Hartford, Conn.

Hill Weddell & Hills
402 Water Street,
Peterborough, Ontario.
'Phone 14.

SAVE 25 to 50%
on
WOMEN'S AND MEN'S
CLOTHING
Including
WOMEN'S SUITS, SKIRTS, COATS, DRESSES, Etc.
MEN'S and BOYS' SUITS and FURNISHINGS.
M. FINE
427 George St, Phone 1714J
t.f.s

PINEAPPLES
TOMATOES STRAWBERRIES
BANANAS LEMONS
ORANGES APPLES
GRAPE FRUIT
VEGETABLES—Lettuce, Celery, Cabbage, Onions, Cucumbers, Tomatoes, Carrots, Turnips, etc.
GROCERIES — Canned Goods, Pickles, Dried Fruits, Cereals, Buns, Bread, Pastry, Confectionery.
Pure Olive Oil, Macaroni, Cheese, Cooked Meats, etc., at low prices.
JOE. LONGO
87 HUNTER STREET WEST

Memorial For Women Martyrs

ELSIE DAVENPORT

Erection of a national memorial for women who lost their lives in service for the World War is the objective of a body of women, headed by Elsie Davenport, who are organizing the American Women's War Memorial Association.

The idea for such a memorial was suggested by Miss Davenport, a New Yorker, to President Harding, who referred the matter to Adjt. Gen. Harris of the War Department. The result was governmental approval of the plan and the formation of a committee to take in hand the organizing of women interested in the project.

In order to make the memorial a really national affair the units of the association in various parts of the country, as they are organized, will have to interest their congressmen, who will present the plan in Washington. The unveiling of the memorial then will become a ceremony somewhat similar to the burial of the unknown soldier on Armistice Day, 1921.

American artists and sculptors have been asked to submit suggestions for the memorial, the base of which, is to be commemorative of the war work of all women and the surmounting figure or group a tribute to those who lost their lives.

Designs for tablets, which local organizations can have placed in their respective cities, also will be considered.

Miss Davenport has already been promised the co-operation of the American Legion, American War Mothers, Gold Star Mothers, Veterans of Foreign Wars, American Defense Society and other organzations.

N. H. Cowan

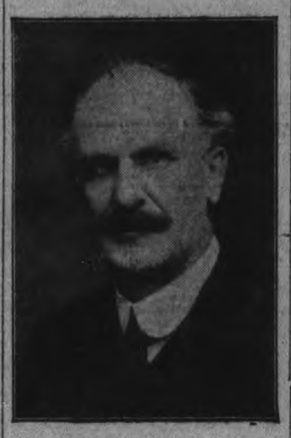

New President.

The Confectionery and Chocolate Manufacturers of Canada evidently have big things in view for the coming year, for at the recent meeting of this association in Montreal, the members elected Mr. N. H. Cowan as president.

Mr. Cowan is the active head of the largest cocoa and chocolate manufacturers in the Dominion, being president and general manager of the well-known firm of Cowan Company, Limited, Sterling Road, Toronto.

Mr. Cowan, although only 40 years of age, has shown such signal ability in directing the fortunes of his own company, that under his presidency the confectionery and chocolate industries of Canada will undoubtedly show still further development and progress.

CORNS
Lift Off with Fingers

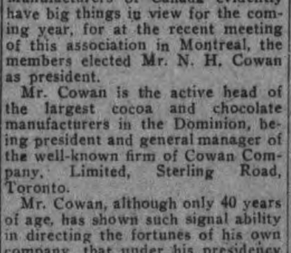

Doesn't hurt a bit. Drop a little "Freezone" on an aching corn, instantly that corn stops hurting, then shortly you lift it right off with fingers. Truly!

Your druggist sells a tiny bottle of "Freezone" for a few cents, sufficient to remove every hard corn, soft corn, or corn between the toes and the calluses, without soreness or irritation.

THE MARKETS

NEW YORK, May 23.—(Canadian Press)—Recoveries from yesterday late reactions in stock market due to flurry in call money were quite general at opening of todays session Independent steels and domestic oils were strongest features with coper transcontinental rails and coalers. Virginia Carolna chemical made up better part of yesterdays loss and Associated Oil was active at gain of 2 3-4 points. United Drug rose 1-3-4.

Opening rate of four percent for call loans seemed to foreshadow further stiffening of money rates with progress of session and prompted occasional realizing sales before noon. Aside from strong tone of independent steel, coppers and speculative oils, accumulation of Erie issues was striking feature. Gains of one to 2 12 ponts were made by common and first and second preferred also was strong and mon preferred shares Reading second rerenstative rails were featured by Union Pacific, Atlantic Coast line and New York, Chicago and St. Louis.

Standard oil shares were depressed later but bullish operations continued in low priced oil motors coppers, public utilities and steels. Republic steel extended its gain to four points. Kelsey wheel jumped five and New York, Chicago and St. Louis four points.

STERLING EXCHANGE.

NEW YORK, May 23.—(Canadian Press).—Sterling exchange firmer; demand rate, Great Britain, 4.44 3-4; Canadian dollars, 13-16 of one per cent. discount.

CHICAGO GRAIN MARKET.

CHICAGO, May 23. — (Canadian Press). — Opening wheat prices, which varied from unchanged figures to ½c higher, with May 1.33 3-4 and July 1.23 3-4 to 1.24 1-8, were followed by a little further upturn for May and then by a set-back all around to below yesterday's finish. Corn and oats were easy with wheat. After starting unchanged to 3-8c lower, July 63 3-4 to 64, the corn market declined a little for all deliveries. Oats started unchanged to 1 8 lower, July 38¼ to 38 5-8, and then suffered a slight general set-back.

MONTREAL STOCK MARKET.

MONTREAL, May 23.—(Canadian Press). — The general tone of the Stock Market at the opening this morning was towards lower prices. Of Paper issues, Abitibi appeared a quarter weaker at 52½, as did also Price Bros. at 43. Atlantic Sugar was another stock to sell a quarter below its yesterday's close at 22 3-4. Brazilian was particularly weak during the first half-hour to-day and sagged three-quarters to 48¼. Bell Telephone was fractionally stronger at 110½. Steel of Canada was quoted a quarter lower at 75½.

TORONTO STOCK MARKET.

TORONTO, May 23.—(Canadian Press).—The local Stock Exchange was a very quiet affair during the morning session to-day. Brazilian at 48 3-4, a net loss of ¼; Sugar gained ¼ at 23¼, but Abitibi was off a point at 52½. Cement lost ½ at 65¼; General Electric was off 3-4 at 90, and Steel of Canada lost 1 at 75.

TORONTO CATTLE MARKET.

TORONTO, May 23. — (Canadian Press).—Receipts 612; trade light. Heavy beef steers, $8.25 to $8.75; butcher steers, choice, $8 to $8.50; butcher cows, medium, $5 to $6; calves, $9.50 to $10.50; lambs, $14 to $17; hogs, selects, $13.50 to $13.65.

CHIROPRACTIC LEADER WINS GOLDEN RULE MEDAL AWARDED BY PROMINENT EDITOR

The committee appointed by Napoleon Hill's Magazine has awarded the Napoleon Hill Golden Rule Medal to Dr. B. J. Palmer, head of the Palmer School of Chiropractic, of Davenport, Iowa.

The medal is the first of a series that will be awarded to those who are rendering the greatest service to humanity based upon the Golden Rule. The purpose of the award is to popularize the application of the Golden Rule to business and industry.

The decision to award the medal to Dr. Palmer was based largely on the number of votes he received. He led the other three chief candidates by more than 150,000 votes, many of which came from foreign countries, Japan, Italy, England, Australia, New Zealand and Canada.

Woodrow Wilson ran second to Dr. Palmer and then followed Harriet Luella McCollum, the lecturer on Applied Psychology.

The Gold Medal was designed by the well-known sculptor, Adolph Wolff. On one side were the words: "The Greatest Among Ye Shall Be the Servant of All." On the reverse side, "B. J. of Davenport, for Serving the World Through Chiropractic."

Dr. Palmer's popularity was due to the spread of Chiropractict which was discovered by his father, D. D. Palmer, and developed by himself. Doctors of Chiropractic and their patients from all over America and from many foreign countries literally bombarded the editor of Napoleon Hill's Magazine with telegrams, letters and special petitions, requesting that Dr. Palmer be awarded the first medal, which convinced the Committee that he was the popular choice.

This is the first medal ever offered for service to the world based upon the Golden Rule. A similar medal will be awarded periodically as a means of directing the attention of the world to the possibilities available to all who apply the Golden Rule in their business and professional dealings. The plan was originated by "Golden Rule Hill," who began his career in the coal mines of West Virginia and gives the Golden Rule credit for his rapid rise to an influential position in American journalism.

When interviewed at his office in New York City, Mr. Hill said:

"I am proud to see Dr. Palmer win the first Golden Rule Medal. It proves that the world is not slow to recognize and reward service that is based on the Golden Rule. My personal preference, perhaps, would have been for Harriet Luella McCollum, who is also delivering the Golden Rule Message to thousands of people, but the Committee felt that it ought to be guided by the wishes of the people, and Dr. Palmer's followers were so far in the lead that they could not be ignored.

"I believe the world war carried us into a new era of human relationships in which we will understand that it is expedient to apply the Golden Rule in all business transactions. Surely the war taught us the futility of combat and strife, and if civilization is to justify itself we are now ready for a spell of decent treatment of each other as we tarry by the wayside of life."

SORES SPREAD ALL OVER FACES AND HANDS

Mrs. Howard Hamelette, Waskatenau, Sask., writes:—"I wish to tell you of the benefit we have received by using your valuable medicine Burdock Blood Bitters.

My children started to break out on their faces in small white pimples which kept getting larger each day. Pus would form under the scabs and they would come off, and each time the sores would be larger; some were as large as a twenty-five cent piece and would spread all over their bodies. I was nearly in despair and sent to the village for a bottle of good blood medicine. The druggist sent me a bottle of Burdock Blood Bitters, which I commenced giving them at once.

In about ten days I saw an improvement and they grew steadily better each day, and in one month the sores had all disappeared."

All blood and skin diseases are caused by bad blood, and to get it pure and keep it pure you must remove every trace of the impure and morbid matter from the system by a blood cleansing medicine such as BURDOCK BLOOD BITTERS a remedy that has been on the market for the past forty-five years, and one without an equal for all diseases and disorders of the blood.

Manufactured only by The T. Milburn Co., Limited, Toronto, Ont.

COUNCIL ABANDONS

(Contined from page 1.)

rison. "Answer that! If the City Engineer would have time to take charge of the work if it was done by the city, why wouldn't he have time to look after it this way?"

Ald. Stocker: "He wouldn't need to look after it in the same way. I intend to give it my personal attention for four months, if necessary until the work is finished."

Ald. Morrison: "Very good. That's going some. When Parsons isn't there, you'll be there."

Ald. McIntyre: "Mr. Parsons' time is too valuable to stay all the time inspecting."

Ald. Holloway: "Mr. Perks is there."

Ald. McIntyre: "Has Mr. Perks the time?"

Mr. Parsons: "No. If we were doing the work ourselves we would have a man who would be working for us and not for a contractor. There'd be no reason to skin us. You would have to have a man watching the contractor all the time."

Ald. Morrison: "Wouldn't you have to be there to give the grades and look after things like that?"

Mr. Parsons: "That's only a small part of the work."

Vote Was a Tie.

Ald. McIntyre's motion, seconded by Ald. Hamilton, that Mr. Parsons be authorized to engage an inspector was blocked by a tie vote. Those in favour of it were: Aldermen Stocker, Hamilton, Jones, Turner and McIntyre. Against: Aldermen Phelan, Holloway, Morrison, Gainey and Mayor Taylor.

With that the board adjourned, and a hurry-up call was sent for Ald. Crowe, who arrived for the Council meeting.

EXPECT BUDGET

(Continued from page 1.)

ports somewhat more seriously than exports, and the result is that for the year ending with March last there was an excess of exports over imports, which is usually referred to as a favorable balance of trade. For the year 1920-21 the imports were $1,240,158,000.00 and for 1921-22 they were only $747,804,000.00; while for the corresponding periods the exports were $1,210,428,000.00 and $753,927,000.00, respectively.

Distinct Optimism.

There is a note of distinct optimism in another financial alteration which has taken place in the year under review. This is in the exchange rate as between Canada and the United States. At the end of March, 1921, New York funds were at a premium of nearly thirteen cents. Today the premium is ranging about a cent and a half.

Turning to the year that is now current, that is 1922-23, though the exchange and trade situation are showing an improvement, Mr. Fielding has a difficult problem in making ends meet in national finance. The main estimates already down are for $466,000,000.00, while the revenue for the last fiscal year was only $371,000,000.00. This indicates a deficit of about $95,000,000.00; but, in addition, there is likely to be a big decline in income tax and in business profits tax this year as compared with last. The decline in business profits tax is to be expected because that tax expired at the end of 1920; while last year's revenue from income tax, owing to the introduction of the system of payment at the time of making the return, included a large part of the taxes of two years. It is very likely that these two items may add forty or fifty millions to the sum which Mr. Fielding will have to raise.

To Fill a Gap.

Indication has been given already that part of the money to fill this gap will be secured by loans. Already one hundred millions has been raised in this way in New York. In addition, a domestic loan is expected in the afll to meet the Victory Loan of $184,000,000.00 and a school lands loan of $22,000,000.00 more, which are due this year. Mr. Fielding has also a special source of revenue in the payments of $5,000,000.00 monthly which are being made by the British Government in settlement of the balance of $130,000,000.00 due to Canada on the war accounts between the two countries.

CHILDREN'S OXFORDS.

Oxfords for small children follow the accepted lines of the mode for the mature and are swagger indeed with their strap effects and fancy stitchings.

ECZEMA You are not experimenting when you use Dr. Chase's Ointment for Eczema and Skin Irritations. It relieves at once and gradually heals the skin. Sample box Dr. Chase's Ointment free if you mention this paper and send 2c. stamp for postage, etc. 60c box; all dealers or Edmanson, Bates & Co Limited, Toronto.

Dish Towels and Aprons
Let Them Soak Clean in Rinso.

THEY should be CLEAN, shouldn't they, all those kitchen things—aprons, towels, dusters, wash cloths etc.? But there are so many and you are so tired! Alright, let Rinso wash them. It will—every stain and speck of dirt will rinse away after a good soaking in the cleansing Rinso suds.

Rinso is the new modern method for the family wash—but use it properly—*do not pour the Rinso direct from package to tub*—make the Rinso solution first as per directions on the package. Then it guarantees wonderful results.

IF YOU USE A WASHING MACHINE

Soak your clothes in the Rinso suds as usual—for one hour, two hours, overnight, or as long as convenient, add more Rinso solution and work the machine. Rinse thoroughly and dry—you will have a clean, sweet, snow-white wash.

At All Grocers Rinso Made by the makers of LUX

R468

HON. CHAS. McPHERSON WAS NOMINATED

PORTAGE LA PRAIRIE, Man., May 23.—(Canadian Press.) —Hon. Chas. D. McPherson, Minister of Public Works in the Norris government was last night nominated as the Liberal standard bearer for Portage La Prairie riding in the forthcoming election. His opponent in the Conservative ranks will be Major F. G. Taylor, K.C.

DON'T DO THIS!

LEONARD EAR OIL
RELIEVES DEAFNESS and STOPS HEAD NOISES
"Rub it in Back of the Ears"
(*Never Put in Ears*)
Insert in Nostrils

Deafness is greatly relieved by a simple treatment with Leonard Ear Oil. Special instructions by a noted Ear Specialist for different kinds of Deafness and Head Noises contained in each Package. Leonard Ear Oil is not an experiment, but has had a successful sale since 1907. "You cannot afford to be deaf." TRY THIS OIL. It has helped thousands of people. Why not you? Descriptive circular upon request.

MADE IN CANADA
L. E. Bedington Co., Sales Agents, Toronto
A. O. LEONARD, Inc., Mfrs., 70 5th Av., N.Y. City

For sale in Peterboro by E. L. Payne, McDermid & Jury, Warne Drug Co., Bond's Drug Store, and other good druggists.

FOR SALE
Single and Double Blocks and Ropes.
Large Rubber Belting, etc.
Nut Coal, $15.50 ton.
Store to Let.
A. LOW & CO. 264 Simcoe Street
Phone 627. Nights and Holidays 1127t

TAXI
SERVICE—DAY AND NIGHT
Five-Passenger Cars and 7-Passenger Cars (open and closed), for city and country driving. New cars to rent, with or without drivers. Cars Washed, Greased, and Parked or Stored.
We teach you to drive.
REASONABLE RATES.
FONTAINE'S
185 Hunter St. Phone 1055

EDWIN ELCOME
TAXIDERMIST,
602 Harvey Street, Peterboro, Ont.
HEADS, BIRDS, FISH, ETC.
Mounted Artistically and Permanently.
No other birds than Blue Jays, Owls, Hawks, Crows, can be mounted at this season, unless they are accompanied by the number of the permit, or an affidavit made out before a Justice of the Peace stating the nature of the accident which killed them.

CHILDREN'S AID SOCIETY
—of—
PETERBORO CITY AND COUNTY
For the Care of Neglected and Ill-Treated Children.
G. W. POWELL,
Assistant Secretary and Inspector.
588 George Stree. Phone 1044w.
Office Hours: 12 to 2 and 6 to 8 p.m.

MACDONALD'S Cigarettes

The Tobacco with a heart
10 FOR 15¢

Painstaking Care

MOIR'S Chocolates are good because only the finest pure food products go into their making. A poor Chocolate simply cannot get into a Moir box. Unlimited care is exercised in the selection of the ingredients—care in the making—care in packing so they will not break or crush. Care in inspecting each box before it goes out.

All this care to make sure that Moir's will reach you fresh and delicious.

Have you tried our CHERRY package—24 big juicy Maraschino Cherries, dipped in honey cream and sealed within an extra thick coating of Moir's famous Chocolate.

Take home a box to-day.

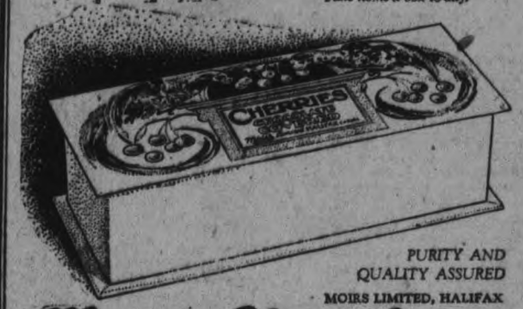

PURITY AND QUALITY ASSURED

MOIRS LIMITED, HALIFAX

Moir's Chocolates

MR. GEO. S. MOFFAT, 186 Adelaide St. West, Toronto, Ont. Ontario Representative.

Call-Letter System Helps To Shorten Radio Messages

Even though you know the wireless code, you may be puzzled by some of the signals being flashed from one station to another.

These signals, or letter combinations, form a seperate call code and should be learned as thoroughly as the dot and dash system. They help to shorten messages between stations.

Each signal it will be noticed, begins with a Q. That is the the introductory or warning letter for the actual message in the rest of the combination. A question mark after each combination changes its declaratory meaning to the correspond ing question.

The abbreviations, or "calls", that are used most frequently among licenzed amateurs and professional operators follow:

QRA—This is station ....
QRH—My wave length is ....
QRK—I am receiving well.
QRL—I am receiving badly. Please send 20 .....—.. for adjustment
QRM—I am being interfered with.
QRN—Atmospherics are very strong
QRO—Increase power.
QRP—Decrease power.
QRQ—Send faster.
QRS—Send slower.
QRT—Stop sending.
QRU—I have nothing for you.
QRV—I am ready.
QRW—I am busy. Please do not interfere.
QRX—Stand by.
QRY—Your turn will be No. ....
QRZ—Your signals are weak.
QSA—Your signals are strong.
QSB—Tone is bad. Spark is bad.
QSC—Your spacing is bad.
QSD—My time is ....
QSL—My time is
QSL—Please acknowledge.
QSP—Inform .... that I am calling him.
QQS—You are being called by ....
QSR—I will forward the radiogram.
QST—General call to all stations.
QSU—Will call when I have finished
QTA—Repeat.

Corns?

—just say

Blue-jay

to your druggist

Stops Pain Instantly

The simplest way to end a corn is Blue-jay. A touch stops the pain instantly. Then the corn loosens and comes out. Made in two forms—a colorless, clear liquid (one drop does it!) and in extra thin plasters. Use whichever form you prefer, plasters or the liquid—the action is the same. Safe, gentle. Made in a world-famed laboratory. Sold by all druggists.

Free: Write Bauer & Black, Toronto, Dept. 221 for valuable book, "Correct Care of the Feet."

RAILWAY TIME TABLES

GRAND TRUNK RAILWAY SYSTEM.
(Corrected to date.)

No. 96—8.10 a.m., For Port Hope and Toronto.
No. 93—8.20 a.m., for Lindsay, Blackwater Junction, Orillia, Midland, North Bay and Toronto.
No. 98—8.25 a.m., for Hastings, Campbellford, Belleville and points on the main line east.
No. 369—8.30 a.m., for Lakefield.
No. 92—12.04 p.m., for Lindsay, Port Hope, Toronto, Buffalo, making connections with the International Limited for London, Detroit and Chicago.
No. 100—12.15 p.m., for Hastings, Campbellford and Belleville.
No. 371—12.25 p.m., for Lakefield.
No. 95—5.35 p.m., for Lindsay, Orillia, Midland, North Bay and Toronto.
No. 373—5.40 p.m., for Lakefield.
No. 99—8.19 p.m., for Lindsay.
No. 94—9.10 p.m., for Port Hope, Montreal and Boston.

CANADIAN PACIFIC RAILWAY.
(Corrected to date.)

GOING EAST——

11.59 a.m.—Norwood, Havelock, Bonarlaw, Tweed, Perth, Smith's Falls, Kingston, Ottawa, Montreal and intermediate points daily. On Sunday this train proceeds East only as far as Havelock.
8.20 p.m.—Indian River, Norwood, Havelock and Tweed. Daily except Sunday.
12.03 a.m.—Havelock, Tweed, Kingston, Perth, Smith's Falls, Montreal, St. John, Boston and New York. Daily except Saturday.
1.00 a.m.—Havelock, Tweed, Kingston, Perth, Smith's Falls, and Ottawa. Daily

GOING WEST——

4.31 a.m.—Myrtle, Toronto, Guelph, Goderich, Hamilton, Galt, Woodstock, St. Thomas, London, Chatham, Detroit Chicago and New York. Daily.
4.58 a.m.—Toronto (Yonge Street), Hamilton, Owen Sound, Teeswater and intermediate points. Daily except Sunday.
7.35 a.m.—Toronto, Hamilton, Brantford Buffalo, Rochester, Boston, New York Galt, Woodstock, London, Chatham Detroit and intermediate points between Peterboro and Toronto. Daily except Sunday.
9.55 a.m.—Bethany, Lindsay, Orillia, Port McNicol and intermediate points. Daily except Sunday.
8.50 p.m.—Toronto, Hamilton, Brantford, Buffalo, New York, Galt, Woodstock, London, Windsor, Detroit, Chicago and intermediate points between Peterboro and Toronto. Daily.
6.50 p.m.—Lindsay, Toronto, (Yonge street), and intermediate points. Daily except Sunday.

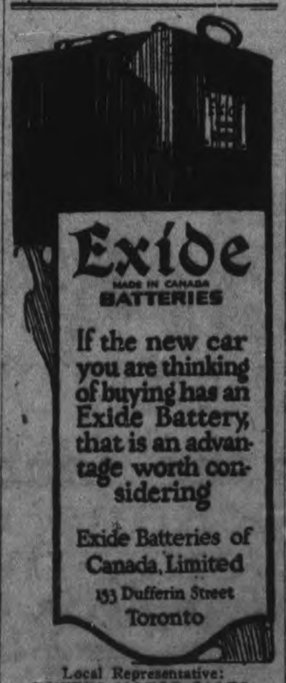

Exide

MADE IN CANADA

BATTERIES

If the new car you are thinking of buying has an Exide Battery, that is an advantage worth considering

Exide Batteries of Canada, Limited

153 Dufferin Street

Toronto

Local Representative:
DUFFUS MOTOR SALES,
PETERBOROUGH.

Telephone 190 When You Want You

piano or Organ Tuned

PLAYER PIANOS A SPECIALTY

All Work Guaranteed

W. H. CUNNINGHAM

560 Weller Street

BENJAMIN DISRAELI

(Continued from yesterday)

Meyers smiled. "Still," he said, "there are limitations to the power of money?" He was addressing himself to Charles. "You see, my millions do not keep the daisies out of my lawn."

"No, sir," replied the Prime Minister, "but they give you the lawn."

Here Disraeli broke off the merriment, as he walked to the bell-pull.

"I want to introduce you to the excellent Mr. Foljambe," Disraeli said to Meyers, as he rang. "A very promising assistant of mine."

Meyers crossed over to Disraeli and said quietly.

"The money is on its way."

"From?"

"The Argentine."

"When will it arrive?"

"In three weeks. It's a large sum, but I have realized."

"Realized! Explain. I'm bad at business technique."

"Converted into cash, to be placed at my disposal in the Bank of England."

"That's rather humorous—" said Disraeli with a laugh.

Foljambe entered.

"Why?" asked Meyers.

"Nothing. I was thinking of Probert."

Meyers understood. There was a trace of sarcasm in his smile.

"Ah Mr. Foljambe! This is Mr. Hugh Meyers."

And to Meyer's, patting Foljambe's shoulder, Disraeli said:

"Such a worker! What is the precise sum required for the Drainage of London Bill?" Disraeli studied Foljambe's face, while Deeford and Meyers exchanged curious glances.

"I am afraid I cannot say, offhand, sir."

"Kindly look up the figures for me."

"Certainly, sir."

"You have the paper you know; the white one."

As Disraeli spoke, Foljambe bowed and stepped out.

"The Drainage of London Bill?" said Meyers puzzled.

"How unromantic!" exclaimed Charles. "And how disappointing!"

Walking to where Charles stood, Disraeli eyed him with a sharp look.

"Why?" asked the Prime Minister.

"I had hoped that Mr. Meyers had come on a much more important matter."

Charles stopped and looked at Disraeli.

"Oh! What?" asked the latter.

"The Suez Canal," said Charles enthusiastically.

Meyers glanced reproachfully at Disraeli and Charles looked from face to face only to realize that he had blundered.

"Indeed?" queried the Prime Minister. "Mr. Meyers shall we go into the next room?" Disraeli escorted Meyers to his "den" and returned to Charles. After studying the young man's face for a moment, he said:

"You are right, quite right. It is the Suez Canal. As you have hit upon the truth it is better I should tell you, that until I am ready—".

Here Disraeli stopped and looked about before continuing:

"—Not a syllable must be breathed on this matter. Is that clear?"

"On my honor, sir."

"Thank you, Charles."

And turning back to his den, Disraeli joined Meyers.

XIX.

Dr. Williams entered Lady Beaconsfield's bedroom in the Downing street house, in something of a hurry.

But if the doctor was agitated, he did not let that fact appear in his demeanor. Lady Beaconsfield was sitting in a chair, and the maid stood nearby.

"Bring some water, Alice," Lady Beaconsfield ordered and the maid went out. "Doctor, my heart seems to be fluttering—"

Driving, again, Lady Beaconsfield?" asked Dr. Williams.

"Yes."

After a moment the doctor bent over Lady Beaconsfield with a stethoscope. While listening to the heartbeats, the doctor's face closely registered his concern.

"I wish you would be very careful," Dr. Williams said, as he placed his stethoscope in his satchel. "Your condition is little short of serious. I wish you would avoid all excitement and for a little while I shall have to ask you not to go driving. The slightest accident or alarming incident which you may observe may have a very bad effect."

"Very well, doctor. But promise me that you will say nothing to Dizzy about it. His thoughts belong, not to me, but to the Empire."

"I shall say nothing if that is your wish," replied Dr. Williams. "Don't hesitate to send for me if you need me. Good morning!"

As he passed out, Dr. Williams spoke to the maid:

"Be sure that Lady Beaconsfield is absolutely quiet. I would advise against her receiving callers for a few hours."

XX.

Charles returned to his desk. He was thoroughly dissatisfied with himself. Here had been his first opportunity to show his fitness for the diplomatic service and he had blundered like a schoolboy! Perhaps he had made a serious mistake in accepting the Secretaryship; surely, he had not justified Disraeli's expectations as to his special ability. He wondered what the Prime Minister thought of him at this moment—if he considered him worth a thought at all.

Deeford was in the midst of a deep brown study when Foljambe entered.

"Mr. Disraeli?"

"In there," said Charles, pointing.

"With Meyers?"

"With Meyers yes."

"Here are the papers," stepping nearer to Charles.

"Thank you," said Charles without looking up.

"Shall I take them in?" asked Foljambe.

"No. Give them to me."

"Will you take them in, my Lord?" asked Foljambe, as he stepped to the corner of the desk at which Charles was sitting and leaned far over it.

"Presently," replied Charles.

"That satisfies me that there was no special hurry for these particular figures," retorted Foljambe.

"Eh? What?" gasped Charles.

"Meyers wasn't sent for—for a paltry half million," said Foljambe.

"I'm very busy," Charles said, to get rid of the man.

"You are not too busy to be civil, I hope," said Foljambe.

Charles bridled up. He half rose from his chair when Foljambe bowed with a gesture of apology.

"I am sorry," he said, with an attempt at humble simplicity. "But it's rather hard when a chap tries to be of help only to find himself shut out at every step. How is one to keep from making blunders in a new employment under such circumstances?"

Charles remembered his own misstep. The thought softened him towards the other.

"But I can't see," he said, "why you should doubt Disraeli's word."

Foljambe lounged in a chair. Under ordinary circumstances, Deeford would have resented the strain of familiarity which Foljambe had managed to impart to the conversation. But he was sympathetic. And then, he knew that Disraeli mistrusted the man. Well, perhaps he would betray himself. It might be worth while to enter into a chat with him and draw him out.

"You see," said the clerk. "I have worked for other great men. They have a queer knack of trying to mystify people—even those that work with them and who should know all that's going on. Now Disraeli, if I am right, is playing you against me. To-day, he is taking you into his confidence and keeping me out in the cold. To-morrow I will probably be the repository for his secrets and you will do the guessing. This means that you and I won't trust each other—we'll watch each other jealously and you'll spy on me and I'll spy on you."

Charles raised his chin. "Mr. Disraeli needs no spies in his office," he said coldly. "At least, I shall never be one—and I rather think he would take it amiss if you became one without specific instructions."

Foljambe smiled.

"Let us see how it works out," he said. "Here I am, trying to make my way—I am poor, you know, and dependent on my employment. Naturally, I try to please. Naturally, too, I try to prepare myself against eventualities. Likewise, I keep my wits sharpened. I'll surprise you." The smile changed to a sneer. "Disraeli had you in his den a while ago. Would you be amazed if I told you what he talked to you about."

Charles' first impulse was to tell the fellow he did not care to pursue the subject. But then he remembered his resolution to find out what manner of man this Foljambe was and to become clear in his own mind whether Disraeli's suspicions were justified. Presently, too, it occurred to him that he was doing precisely what he had told Foljambe he would never do—spying. He colored to the roots of his hair.

Before he could formulate a rejoinder, the other resumed.

"You see, you are wondering even now how much I know. In other words, you are beginning to spy on me. Well, I'll make it easy for you to come to my way of thinking—that this business of mistrusting each other, just because Disraeli mistrusts both of us, will make things mighty unpleasant." He paused. Then lighting a cigarette, he said in the most casual way: "He talked to you about the Suez Canal."

Charles leaped from his chair. But before he could open his lips, Foljambe continued: "And it's the Suez Canal that brought Meyers here—"

Deeford glared at Foljambe. The other sneered into his face.

"Well—"

Charles' hand flew up. He clenched his fist as if to strike. At this moment the footman entered and announced the Lady Clarissa Pevensey and Mrs. Travers. Deeford instantly mastered himself and said, as though dismissing Foljambe, "Thank you Mr. Foljambe."

The clerk walked towards the door of his office as Clarissa, followed by Mrs. Travers, entered and greeted Charles.

"Here's an invasion!"

Clarissa shook hands with Charles and both ladies returned Foljambe's formal bow.

"I am more than delighted," said Charles. "Make yourselves comfortable. Mr. Disraeli will return shortly. He is in his den."

Charles and Clarissa were soon engaged in merry conversation. Mrs. Travers, occasionally interrupting them with a laughing remark, strolled through the room. Presently, she trained her lorgnette upon the paintings of former prime ministers upon the wall. She made droll observations about their expressions, their garments, their stiff attitudes. Occasionally, she cast a covert glance at Foljambe. The latter, after cautiously looking in the direction of Charles, scribbled a few words on a small bit of paper, and crumpling it up, placed it on a pedestal propped against the wall near where he was standing. Having made sure that Mrs. Travers had become aware of what he had done, he bowed silently and entered his office, closing the door behind him.

Clarissa was regaling Charles with small talk.

"Agatha is staying in town with us on our way to Scotland. We came to take Lady Beacons eld out for a drive, but she is gone. Agatha wanted to see Mr. Disraeli's sanctum and, to tell the truth, I was dying to see how you looked in the throes of toil!"

"Oh—the throes of toil haven't undermined my constitution yet," Charles said, with laughter.

"We expected," said Mrs. Travers, placing Foljambe's note in her glove, "to find you with a wet towel round your head!"

"Thus far I have done nothing but look on," said Charles.

"I thought you looked worried when we came in," said Clarissa.

Mrs. Travers sat down in Mr. Disraeli's big chair. Clarissa's remark seemed to call for some explanation and Mrs. Travers intuitively felt that there had been a scene between the two men. But she was too shrewd to share her knowledge with Clarissa or to let Charles know that it might be well to be on guard against her observing eyes. So she said:

"Which is THE pen, Lord Deeford?"

"Eh? I beg your pardon?"

"The pen which is mightier than the sword!—Mr. Benjamin Disraeli's own pen," Mrs. Travers elucidated.

"Oh!" came from Charles. "Behold it!"

Lord Deeford handed her a very shabby quill.

With romantic admiration, Mrs. Travers said:

"Oh happy bird that bore this quill!"

"Yes, but that didn't prevent it being eaten at Michaelmas!" Charles rejoined and Clarissa laughed.

(To be Continued)

BEECHAM'S PILLS

Sweeten the Stomach

HC GIN PILLS FOR THE KIDNEYS

THE WORLD'S BEST REMEDY FOR ALL KIDNEY AND BLADDER TROUBLES

250

Our First Year

SYMPTOM OF LOVE

Bonny had given away her rouge pot and lip stick in mid-winter. Pallor, she exclaimed, is so much more conspicuous than rouge!

Her vivid blush, upon finding herself alone with Bart, slowly faded.

Bonny pulled her wrap over her bare shoulders, threw away her cigaret, listened to Bart. She became absorbed in what Bart was saying, quite unconscious of herself.

As long as a girl can put her mind upon the effect she is producing upon a man she is not in love. While a man can meditate upon what he can manage to get out of a sentimental situation he is not in love.

Said I to Me:

"Probably self-forgetfulness is the only reliable symptom of true love. Bonny is a child of poses and smart speeches. But at this minute she's wrapped up in Bart's scheme for the lights in this play. That flapper has actually forgotten herself! Bonny is in love!"

Bart was wearing an old khaki one-piece cover-all left over from his aviation days. And a startling contrast he made to the elegant little princess in her marvellous evening costume.

Probably George Bradshaw saw what I did in the little scene, and scented danger. He came up and took possession of Bunny. It seemed to me that he assumed the attitude which makes people comment before an engagement is announced.

Bart surrendered his place, asked Jeanne to go behind the scenes to see what a wonderful Viking ship could be constructed with canvas and a few strokes of heavy paint—if you knew how to manage the lights.

And poor Bonny simply had to conclude that Bart hadn't an atom of sentiment about her. He had made no effort to hold his ground. As soon as he was gone the tender shy Bonny vanished. With G. B. the girl immediatley became the hard, daring, bright-eyed little flapper—her vainest, her worst self!

"What a darling Bonny would be if she married Bart! And what an affected woman she will turn out as George's wife!" said I to Me. "Certainly human beings shape each other for better for worse. I wonder what I've done to Jack? And Jack to me?"

Quite unintentionally, as happens in a crowd, I overheard what George said to Bonny:

"At Main street station, then? At 7 in the morning!"

"Oh, why to-morrow, George!" Bonny expostulated. "Let's wait 10 days. Until after this play is over!"

"Now's the best time, girlie! Lately your father doesn't give me a chance to see you alone. How do you think I can get along without my little sweetheart? Tomorrow—you won't get home from the glee club dance until nearly dawn. Tell your maid to let you sleep until noon, then come to me. It's one big chance for us! And think what a row the papers will make about your elopement."

This idea evidently pleased the poor child. She agreed meekly:

"All right. You always have your own way, George!"

"Don't pass me up, lady-love!" George laughed conceitedly as if he were hinting the impossible.

(To Be Continued)

Although 15 years old, the Mauretania, one of the largest liners, has been converted to burn oil-fuel.

ANNUAL MEETING OF CANADIAN BAR ASSN.

Will Be Graced By the Presence of Scottish Peer.

VANCOUVER, B. C., May 23.—(Canadian Press).—The annual meeting of the Canadian Bar Association, to be held in Vancouver and Victoria from August 16 to 18, is to graced by the presence of Lord Shaw of Dumferline, one of the most distinguished of the Lords of Appeal and former Lord Advocate of Scotland.

Much interest attaches to the announcement that the programme will include addresses by leaders of the bar of the United States and that representatives of the bar of France and other countries are also expected to attend.

The Canadian Bar Association was organized in 1914, and incorporated in 1921. The President is Sir James Aikins, K.C., of Winnipeg, and among the Vice-Presidents are included such outstanding figures at the Canadian Bar as Eugene Lafleur, K.C., of Montreal, and Isaac Pitblado, K.C., of Winnipeg. L. G. McPhillips, K.C. of Vancouver, represents British Columbia on the executive.

RADIO PRIMER

RESONANCE—That function of a radio circuit by which the receiving instruments are brought into tune with the transmitting apparatus before signals can be heard. Comparison can be made with the tuning fork theory of acoustics, which is that one tuning fork will not respond to another that is vibrating, unless both are of the same key or pitch. In the same way, a receiving set must be placed into resonance, or "tuned up," with the transmitting set to be heard.

Taylor's

The ideal soap for toilet and bath. Soothing to even a baby's skin. Try it to-day.

INFANTS DELIGHT IT'S WHITE TOILET SOAP

Sixty per cent. of the men are bald at 55, but only 1 per cent. of the women.

LIME, CEMENT and Hardwood Flooring

FOR SALE

Robt. Hicks Co. Ltd.

248 MURRAY ST. Phone 47
266 Charlotte St. Phone 48

Your Storage Battery Needs "Food" and "Drink"

The battery in your motor car is a living thing. Like any other living thing, it uses up energy every day which has to be replaced by means of "food" and "drink". The "food" is the electrical energy with which it must be regularly recharged and the "drink" is pure water that should be put in every two weeks!

If you neglect the battery, it will starve to death or die of overwork. Then you will have a bill to pay for repairs or a new battery. There is only one safe way to treat your battery, and that is to have its condition tested faithfully *twice every month!* Regular attention and proper care will keep it in good health.

Have it Tested Here Twice a Month

The Willard Battery people voluntarily accept the obligation of caring for all makes of batteries impartially. They will help you to prolong the life of *your* battery. They invite you to drive to any Willard Battery Station twice a month and have your battery's "pulse" taken.

A trained service man will test the strength of your battery, put in water if needed, and advise if anything further needs to be done to safeguard the life of your battery. Remember, the service is for you regardless of the make of battery you have. It is prompt, courteous and well performed. Why not make use of it?

WILLARD STORAGE BATTERY COMPANY OF CANADA, Limited
Factory and Office, 100 Sterling Road Toronto, Ontario

For battery service on any make of battery, or for a new Willard Threaded Rubber Battery, go to the nearest Willard Station listed below:

ONTARIO

Barrie	Barrie Battery Service	**Lindsay**	Victoria Battery & Tire Service
Belleville	Quinte Battery Service Station	**Newmarket**	N. H. Rogers
Campbellford	Cassan Bros.	**Orillia**	Blackburn Brothers
Cannington	Victor Pogue	**Oshawa**	Ontario Battery Service Station
Cobourg	Chas. H. Swaddling	**Peterborough**	Grant & Thorpe
Fenelon Falls	S. W. Pogue	**Picton**	Prince Edward Battery Service

Willard STORAGE BATTERY COMPANY of Canada LIMITED

Babe Ruth Starts Hitting Homers---Local, District Sport News

AFTER the GAME

A HOT SHOWER IS A NECESSITY.
A Y.M.C.A. Summer Membership gives you full privileges, including Dressing-Room
SHOWERS AND PLUNGE
Good to October 1st, $3.00 Tennis $1.00 extra. Two Fast Courts.

FIRST HOME RUN OF SEASON FOR RUTH

No One On When Ruth Gets Circuit Clout Off Vangilder in the Eighth Inning.

AMERICAN.

New York 4—St. Louis 3.

NEW YORK, May 23 (Canadian Press). — Babe Ruth knocked out his first home run of the season, and the Yankees defeated St. Louis yesterday, in 13 innings, 4 to 3. Ruth hit his circuit clout off Vangilder in the eighth; the Yankees tied the score in the ninth, and won on Meusel's single, Pipp's sacrifice, and on Scott's double. Score:
St. Louis .... 0000300000000— 3 12 1
New York.. 0000000120001— 4 12 3
Vangilder, Pruitt and Severeid; Shawkey, Bush and Schang.

Chicago 4—Washington 3.

WASHINGTON, May 23 (Canadian Press). — Chicago defeated Washington 4 to 3 yesterday, Faber being at his best with men on bases. A fast double play on Hooper by Judge to Peck, and return, was a feature. Score:
Chicago ..... 010210000— 4 7 0
Washington ..... 020000001— 3 7 1
Faber and Schalk; Erickson and Gharrity.

Philadelphia 5—Detroit 5.

PHILADELPHIA, May 23 (Canadian Press). — Sudden showers stopped the game between Philadelphia and Detroit yesterday in the eleventh inning, with the score 5 to 5. A homer in the ninth inning with two men on base by Pinch Hitter Clark, tied the score, and sent the game into extra innings. Cutshaw, Walker and Heilman also made circuit clouts. Score:
Detroit ..... 10000010300— 5 11 0
Philadelphia... 10001120000— 5 8 0
Pilette, Dauss and Bassler; Hasty, Rommel and Perkins.

Cleveland 7—Boston 1.

BOSTON, May 23 (Canadian Press). — Morton held Boston to six hits yesterday, Cleveland winning 7 to 1. Score:
Cleveland ..... 033100000— 7 7 1
Boston ..... 001000000— 1 6 2
Morton and O'Neill; Quinn, Kerr, Fullerton, and Ruel.

NATIONAL.

Cincinnati 7—New York 2.

CINCINNATI, May 23 (Canadian Press). — Cincinnati again outbatted and outfielded New York, winning yesterday's game 7 to 2. Rixey held the visitors in check in all but two innings. Score:
New York ..... 100010000— 2 8 3
Cincinnati ..... 21000103x— 7 12 0
Nehf, Ryan and Snyder; Rixey and Hargrave.

Brooklyn 3—Chicago 0.

CHICAGO, May 23 (Canadian Press). — Vance had the better of a pitching duel with Cheeves yesterday, holding Chicago to four scattered hits, while Brooklyn hit timely and shut out the locals, 3 to 0. Score:
Brooklyn ..... 100000002— 3 8 0
Chicago ..... 000000000— 0 4 0
Vance and Deberry; Cheeves and O'Farrell.

Pittsburg 5—Philadelphia 0.

PITTSBURG, May 23 (Canadian Press). — Pittsburg hit Hubbell's delivery hard yestrday, and easily defeated Philadelphia, 5 to 0. Score:
Philadelphia ..... 000000000— 0 8 2
Pittsburg ..... 01000220x— 5 11 2
Hubbell, Winters, Baumgartner and Henline; Cooper and Gooch.

Boston 8—St. Louis 6.

ST. LOUIS, May 23 (Canadian Press). — Errors by Ainsmith and Stock, of the Cardinals, gave the Boston Braves an 8 to 6 victory in thirteen innings yesvterday. Stock's wild throw home permitted two runs to score in the final inning. Hornsby hit a home run in the seventh inning with two on, and tied the count. It was his eighth consecutive drive. Score:
Boston ..... 3020100000002— 8 15 2
St. Louis .... 0020103000000— 6 13 3
Miller, McQuillan and Gowdy; Barfoot, Bailey, Pertica, North and Ainsmith.

INTERNATIONAL.

Syracuse 9—Rochester 3.

ROCHESTER, May 23 (Canadian Press). — Rochester and Syracuse broke even on the series which ended yesterday, the Stars winning the final game, 9 to 5.—Score:
Syracuse ..... 001430010— 9 15 0
Rochestr ..... 030000002— 5 11 3
Dubuc and Neibergall; Hughes, Allen, Cox and Lake, Callahan.

HOLIDAY BILL AT BALL PARK

Double Header Morning and Afternoon By City League Teams.

Victoria Day will be getaway day for ball leagues in the city and surrounding districts. A big programme has been prepared for the local baseball fraternity—the biggest bill put on here for some years. Eight teams will be seen in action at Riverside Park, two games being scheduled for the morning and a second doubleheader for the afternoon. Lock Works and Adanacs of the junior series, will play at 9.30 o'clock, and after seven innings, Raybestos and Classics will go for an Intermediate battle. If the dope runs true, these two games will be hummers.

After dinner, Lakeviews and Holy Name Society cross the willow in another junior contest, and this game will be followed by a league fixture between C.G.E. and Y.M.C.A.

These eight teams have scoured the city for players and have all fared well. A good deal of interest is centered on the Lock Works-Adanacs game, the latter teams having graduated from juvenile ranks of last season as the Bankers when they won local honors ad competed in the finals of the Ontario championship.

Classics come largely from the Mercantile league winners of last sumer, Bergoine, Cobb, Head, Hunter and other well known players are with the team. The Raybestos team are newcomers with a formidable line up that will take a lot of beating.

Lakeviews and Holy Name Society will have strong teams, having had a season in the juvenile division. Y.M.C.A. are back again with a new team, and C.G.E. return to the fold with a lively punch, in the flinging department, behind the bat around the bags and also in the garden.

Alex Kay will start them away with Ed. LeBar and Vern Morphet as assistant for the day. Mr. Russell of the Raybestos Club has presented an offcial league baseball to be used in opening the first ntermediate game. This "apple" will then be taken out of the festivites and presented to the winning team.

MLLE. LENGLEN RETAINS TITLE

French Girl Defeats Miss Ryan of California in International Finals.

AT BRUSSELS.

BRUSSELS, May 23.—(Canadian Press)—Mlle. Suzanne Lenglen successfully defended her title Sunday to the international hard court tennis championship by defeating Miss Elizabeth Ryan, of California, in straight sets—6-3, 6-2. The French girl won in rather easy fashion, without having to extend herself.

Mlle. Lenglen and Miss Ryan won the finals in the women's doubles 6-0, 6-4 from Miss McKane and Mrs. Beamish of England.

In the men's doubles, Cochet and Boro, France, were victorious over Mishu, Rumania, and Dupont, France. The scores were 6-8, 6-1, 6-1, 6-3.

M. Cochet, France, won the singles championship for men by defeating Count De Gemar, Spain, 6-0, 2-6, 4-6, 6-1, 6-2.

When You Score

If a number of players assist in retiring a base runner in a play between the bases, each player who so assisted should be credited with one assist and no more, regardless of how many times they may have handled the ball in completing the play.

MENNEN SHAVING CREAM
THE PERFECT SHAVE

BIG LEAGUE STANDINGS

INTERNATIONAL.

	Won.	Lost.	P.C.
Baltimore	22	11	.667
Toronto	19	13	.594
Rochester	19	13	.594
Buffalo	16	16	.500
Reading	16	19	.457
Syracuse	14	17	.452
Jersey City	15	19	.441
Newark	11	22	.333

AMERICAN.

	Won.	Lost.	P.C.
New York	24	12	.667
St. Louis	20	14	.588
Philadelphia	16	15	.516
Cleveland	16	18	.471
Detroit	15	17	.467
Boston	13	16	.448
Washington	15	20	.429
Chicago	13	20	.394

NATIONAL.

	Won.	Lost.	P.C.
New York	20	11	.645
St. Louis	20	13	.606
Pittsburg	17	12	.586
Chicago	16	15	.516
Cincinnati	17	18	.486
Brooklyn	14	18	.438
Philadelphia	11	17	.393
Boston	9	20	.310

TODAY'S GAMES

INTERNATIONAL.
Syracuse at Toronto.
Rochester at Buffalo.
Newark at Reading.
Jersey City at Baltimore.

AMERICAN.
Chicago at Washington.
Detroit at Philadelphia.
St. Louis at New York.
Cleveland at Boston.

NATIONAL.
Boston at St. Louis.
Brooklyn at Chicago.
New York at Cincinnatti.
Philadelphia at Pittsburgh.

MICHIGAN-ONTARIO LEAGUE.

Yesterday's Scores.

Hamilton 9	Bay City 0
London 7	Saginaw 1
Brantford 5	Port Huron 1
Flint 6	Kitchener 2

To-day's Games.
Bay City at Hamilton.
Saginaw at London.
Flint at Kitchener.
Port Huron at Brantford.

LINDSAY SLANT ON LEACUE GAME

Lindsay Post Warns the Rest of the League to Watch Peterborough.

Lindsay Post: The Central Ontario Baseball Association opened its 1922 season on Saturday under most dampening circumstances. Two of the four games scheduled were played. The other two were cancelled on account of rain. The two games played were carried on under most trying circumstances. Fortunately for the fielders, the pitchers bore the heavy burden in both games.

Lindsay lost to Peterborough because of the work of Heckman, the Petes' new twirler.

Oshawa lost to Leaside in a pitchers' battle between Patten and "Lefty" McGuire.

Lindsay's loss, of course, should not be taken as a criterion of the season. It was but one game of twenty-eight against one team out of eight. Heckman was the lenslouse. The Petes have secured a thrower that doesn't come with soap coupons. Neither has he come through love of Peterborough. But he is there, and the League are hereby warned to spruce up with their batting practice.

The Peterborough team, outside of the pitcher, is just ordinary, and not up to the scratch in places.

The Lindsay team showed up well in holding the opposition down to one earned run. Allin worked well, and Oulette held them scoreless from the fifth innning.

The brand of ball that the Central League is giving this year is certainly superior to past performances.

IF THIS PLAY COMES UP

When a ball is batted over the fence or into a stand that is the regulation distance, 235 feet from the home plate, for such a hit to be regarded as a home run, the umpire must watch the ball until it passes from his view, and decide it fair or foul according to where it was when the umpire last saw it. not matter how fair it was when it passed out of playing territory, the decision is based on where the ball was whe nthe umpire last saw it.

RUTH IS TEN RUNS BEHIND WILLIAMS.

NEW YORK, May 23.— (Canadian Press.)— This time last year Ruth had 12 home runs of his record string of 59 for the season. On May 25, 1921, he increased it to 13. As Kenneth Williams, his St. Louis rival, who played in the games against him yesterday, has been on a "home run" slump since coming east, Ruth is only ten markers behind the league leader.

LAKEFIELD WILL OPEN SEASON

Otonabee vs. Lakefield on the Lakefield Exhibition Grounds To-Morrow.

LAKEFIELD, May 23.—Tomorrow the Lakefield baseball team will open its season with an official league game with Otonabee. The new uniforms (gray and black and white) will be worn for the first time and it is expected that a large crowd will cheer the home team to victory. The game will be played in the afternoon at the exhibition grounds. The newly rolled diamond is directly in front of the grand stand which will provide ample accomodation for those who wish to sit and watch a ball game. It is almost certain that a local game will be played off also which will mean a double header and make a profitable afternoon for the fans.

Owing to the fact that there was "rain—no game", the laces of the baseball enthusisats have been a bit long but Sunday's sunshine means renewed hope for a good week to come.

A local league to play for the Lummis cup which was donated nine years ago by W. D. Lummis of the Cavendish Lumber Co., would not be a bad move as the baseball season is with us and so much enthusiasm has been shown in the games.

TO RENEW GREAT MARATHON EVENT AT FORT WILLIAM

The Ten-Mile Road Race, Stopped During the War, Will Be Run Again To-Morrow.

MANY ENTRIES.

FORT WILLIAM, May 23.—(Written for the Canadian Press by F. W. Edwards)—The Annual Times Journal ten mile road race, to be run here Victoria Day, May 24, has developed into one of Canada's most popular marathon events. Each year many entries are received from the leading cities of the Dominion Since the inaugurating of the race in 1910 by the DailyTimes- Journal of Fort William, the event gained popularity and was an overwhelming success. During the war the race was abandoned but in 1920 was again taken up with greater enthusiasm than ever before and now it is upon the threshold of being the greatest Marathon in Canada.

The course is one of the best of its kind in the Dominion and leads through the principal thoroughfares of Fort William and Port Arthur. It is a level stretch and is so marked that there is no danger of a runner going astray. Each year three magnificent silver cups are donated by the Daily Times-Journal. These trophies become the permanent property of the winners.

The list of winners since the introducing of this great event, follow: 1910—Time 57 minutes—First, J. E. Edwards, of Port Aruthur; second, Z. S. Chenier, of Port Arthur; third. Eric Smeaton, of Fort Willaim. 1911—Time 54 minutes, 50 seconds, the fastest time ever made over the course—First, Joe Keeper of Winnipeg; second, J. E. Edwards of Port Arthur; third, Z. S. Chenier, of Port Arthur. 1912—Time 58 minutes and 31 seconds—First, Alfred Cole, of Port Arthur; second, Fred Stanworth of Port Arthur; third, Z. S. Chenier, of Port Arthur. 1913—Time 56 minutes and 1 second—Joe Keeper, of Winnipeg; second, George Hepburn, of Winnipeg; third, Fred Stanworth, of Port Arthur. 1914—Time 56 minutes, 52 3-4 seconds—First, Ellard S. White, of Schreiber; second, George Hepburn, of Winnipeg; third, R. Gettins, of Winnipeg. 1920—Time 56 minutes and 49 seconds—First E. A. Lawrence, of Montreal; second, Arthur Wods, of Calgary, third, W. Selder, of Port Arthur. 1921—Time 58 minutes and 40 seconds—First, Frank Moran, of Fort William; second, Arthur Widnall, of Sudbury; third, J. W. Gibson, of Moose Jaw, Saskatchewan.

In all these races there have been between twenty and twenty-five runners a moderately large field for such a run.

Local runners have been training for this year's race for the past month and a large number of outside competitors are expected.

FOOTBALL

The undecided cup tie between the Owls and the Woolens will be played May 30 with J. Clark again in charge.

For tomorrows game with Lindsay the local team will wear the colors of the Owls.

The C.G.E. team will practice on King Edward park on Thursday night. There will also be a meeting of the committee and players in the Chamber of Commerce rooms immediately after the practice.

C. Griffin, the Quaker's goalie is the only net custodian to have a clear sheet in the Peck Cup games.

AT RIVERSIDE PARK

There will be a big time at the Park all day to-morrow, with four games scheduled.

There will be a double-header in the morning, when the Adanacs meet the Lock Works and the Classics and Raybestos will tangle bats.

In the afternoon the C.G.E. and the Y.M.C.A. teams will show their wares, and the Lakeviews and Holy Names will be the other half of the double bill.

BIG DAY AT KEENE ON THE HOLIDAY.

Ball Game, Athletic Sports and Dance.

KEENE May 23.—Tomorrow the holiday will be a busy one in this locality. The business men have put up a silver cup for the winner of the Keene-Adanac Baseball game. A big program of sports will also be run off and in the evening the day will be concluded with a dance at which Cliddon's Orchestra will provide the music.

TO OPEN SEASON.

Warkworth baseball team will open the Intercounty League season at Hastings on 24th May.

Hastings has one of the fastest teams that has worn the uniform for many seasons.

Diamond Dust

Cobourg, your next.

* * *

The local Central Leaguers will leave for Cobourg at 10 o'clock tomorrow and indications point to the fact that there will be a lot of local fans go with them.

* * *

Babe Ruth has started again. He banged out his first homer of the season yesterday.

* * *

There will be lots of baseball for the fans who stay in town tomorrow. There are two double headers scheduled for Riverside Park, one in the morning and one in the afternoon.

* * *

The Giants have lost four straight now. They will have to start minding their P's and Q's or they won't be at the top of the list any more.

* * *

Jake says: "It looks like a million dollars, that infield of mine." Right you are Jake, right you are.

* * *

No one from the birds got around to third so Collins didn't have much of a chance to show his wares on Saturday.

* * *

Derry will probably be the slab artist for Cobourg tomorrow.

* * *

The Adanacs will play in the double header at the park tomorrow morning and will go to Keene in the afternoon where they will compete for a silver cup offered by the merchants of that village.

* * *

Len Johnston attached his autograph to a Classic certificate. This means another slab artist for that crew.

* * *

The Toronto International League team has had a pretty good rest now they ought to be able to go right in and climb up to the top of the list again.

* * *

The Knickerbockers of New York were the first baseball organization to come into being. They were organized in 1845. In those days the team who scored 21 runs was the winner regardless of how many innings, or hands at they were then called, had to be played.

MANY FANS TO GO TO COBOURG FOR BALL GAME

A Big Crowd of Local Enthusiasts Will See Petes Battle in Horse Show Town To-Morrow.

THE SAME LINE-UP.

The Petes journey to Cobourg tomorrow for the second game in the Central League series and from present indications every local fan who can beg, borrow or steal a ride to the Lakeshore town will be on hand when Umpire "Lefty" Mc Donald calls "play ball". The motor traffic along the new provincial highway promises to establish a new record for the section, judging by the number of car owners who intend to head their machines in the direction of Cobourg. Down in Art Kimmel's town they are arranging for a big afternoon's sport. The Kilties Band is to play, there is ample seating accomodation for a huge crowd and the Cobourg crew with a few new faces on the line up expect to beat the Petes for the first time since the Central League was organized.

The Peterboro team will leave for Cobourg at 10 o'clock tomorrow, the cars leaving the Water St. Bowling Alleys at that hour. The following players will make the trip Swanston, Ecobichon, Heckman, White, Kirn, Johnston, Holyman, Collins, Lowe, Shaughnessy Dugan, Soden, Hatrick and Manager Solomon.

BASEBALL NOTES.

The following Fire Hall Falcons are requested to report to Hiawatha for an exhibtion game with the Salvation Army Nine:

H. Cheu. J. Lebarr, F. Gray, A. Griffin, J. Smith, R. Levis, A. Feely, W. Northcott, B. Naish, M. McNeely, M. Parrington, S. Cohen, D. Lucas.

C. Warde will coach the game.

LINDSAY SOCCER PLAYERS WILL BE HERE TOMORROW

First of the Home and Home Games Scheduled For Nicholls Oval in the Afternoon.

THE HOME TEAM.

The first of the home and home games with the Lindsay football club will be played at the Oval tomorrow afternoon, and will start at 3 o'clock sharp. The Peterboro line up will be: C. Griffin of the C.G.E. goal; J. Young, of the Quaker Oats, right back; J. Chambers of the Canadian Woolens, left back; H. Burrows of the Owls, right back; S. McMillan of the C.G.E. center half back; W. Hurrle of the C.G.E. left half back; A. Mander of the C.G.E. outside right forward; W. McDougall of the Comrades, inside right forward; F. Dyer of the C.G.E., center forward; R. Hannah of the Owls, inside left forward; J. Sharman of the C.G.E. outside left forward. H. Burrows will act as captain. The reserves will include H. Mann, N. Crowe and J. Willshaw.

William R. Thompson will be the referee and J. Clark will be on the line for Peterboro.

The Knickerbockers won the first game recorded when they defeated New York 23 to 1 in four innings on June 19, 1846.

SANTAL MIDY CAPSULES
Easy to Take—Quick in Relief
CATARRH of the BLADDER
Safe, Successful
Each Capsule bears name MIDY
Beware of counterfeits

The Best 15¢ Cigarette

Buy
MILLBANK
VIRGINIA CIGARETTES
in the handy package of twenty-five Cigarettes for
35¢
also in packets of ten

Capitol Entertainment

NOW SHOWING
TWICE DAILY
MATINEE, - 2.30 P.M.
11c AND 22c
EVENINGS, 8 O'CLOCK
16c, 27c AND 35c

Is a woman ever justified in marrying for money?

Can she be happy? Or is she really "bought and paid for?

Come and thrill at the greatest love-melodrama ever screened. From the smashing play that Broadway couldn't see enough of.

Pathe News
Topics Of The Day
Screen Snapshots

WHITE EAGLE
Episode 9

SNUB POLLARD COMEDY

CAPITOL CONCERT ORCHESTRA

Coming Thurs., Fri. and Sat.
JACKIE COOGAN in
"MY BOY"

Hook-up of Single Stage Amplifier

BY R. L. DUNCAN,
Director, Radio Institute of America.

A number of amateurs are using receiving sets with a single vacuum tube detector. With little expense they could add an amplifier to this receiver and greatly increase their reception.

The diagram shows an amplifying unit which can be constructed for such a set.

No. 1 represents two wires leading from the telephone binding posts of the detector set to the input binding posts of the amplifier.

Telephone Jack.

No. 2 is a telephone jack, similar to the one used on a line telephone switch board. It may be purchased at a reasonable price in any supply store. The plug for the jack is attached to the telephone cords. When one wants to listen in on the detector only, he plugs in and cuts out the amplifying circuit automatically.

No. 3 is an audio frequency transformer. "A" represents its primary and "B" is secondary.

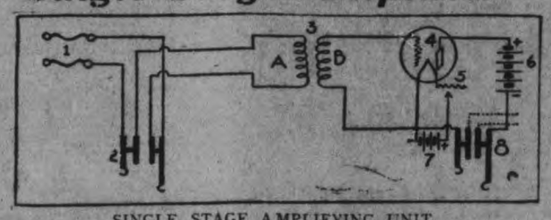

SINGLE STAGE AMPLIFYING UNIT.

No. 4—An amplifying vacuum or "hard" tube.
No. 5—Filament rheostat.
No. 6—A 45-volt "B" battery.
No. 7—Six-volt storage battery.
No. 8—Another telephone jack.

The six-volt "A" battery used for the detector tube may be used also for the amplifier.

Few Wires.

This set may be mounted in a cabinet about six or seven inches long and the same height as the detector receiver. Remember to have as few wires as possible. The vacuum tube socket is the same in the amplifier as in the detector.

Including an extra "B" battery necessary and the jacks, plugs, transformer, vacuum tubes and sockets, the cost of the additional parts for the set should not exceed $22.

Another step in amplification may be added in just the same manner, making the connection along the dotted line from the jack (No. 8).

TRUE DETECTIVE STORIES

No. 27—THE SUPREME COURT LEAK

(Copyright 1921, By The Wheeler Syndicate, Inc.)

It did not need the report from Wall Street on the day that the Supreme Court Decision in the Southern Pacific case was handed down last December to convince William J. Flynn, Chief of the Bureau of Investigation of the Department of Justice, that there was a leak in the carefully conducted considerations originated, or by whom it was utilized, was not known, but a chronological report of the operations on Wall Street showed that certain men had advance informations of the way in which big cases were to be decided, and they abused this information as a guide in playing the market.

The Southern Pacific case, however, brought matters to a head. Fully an hour before the Supreme Court made public its decision, a number of Wall Street brokers made investments on the right side of the market, and cleaned up thousands of dollars in the reaction following receipt of the Supreme Court announcement.

Determined to trace the matter to its source, Flynn redoubled his efforts to locate the leak, and finally got into touch with a prominent business man who stated that he had been approached for the loan of capital with which to play the market on the days when the Court decisions were to be handed down. This he had declined to do, and upon consideration of the matter in which the offer had been broached, concluded that it was his duty to put information at the disposal of the Department of Justice.

"That's just what I've been looking for," declared Flynn, as his informant finished his story. "But the question now is: Have you any proof of what you say? Oh, I don't doubt your word in the least," he hastened to state, as the other started to interrupt him, "but as I understand it, you were alone when this conversation took place, and we would have a hard time proving anything in court."

"How about pursuing the subject through a third party?" suggested the capitalist. "I'll have one of my men go to Washington, pose as a person of wealth, get into touch with the people who tried to rope me in on this, and you can do the rest."

Which was the reason that the register of the Hotel Williard bore the signature of one "William A. Neale, of New York," and that Neale spent much of his time in the office of certain brokers.

The plan worked precisely according to schedule—up to a certain point. Neale was approached with the same proposition which had been made to the New York capitalist, but the proposal was made in a place where it was impossible for witnesses to be present. In fact, the conspirators were apparently well aware of the risk they were running, and succeeded in dodging several traps which were laid for them.

Finally, following receipt of definite instructions from Flynn, Neale was suddenly taken ill. All details were carefully arranged, even up to the point of providing a doctor who stated that he suffered from pleurisy and a complication of other ailments, and the men who aimed to profit by the leak were forced to come to the sick man's room in order to confer with him.

It was only after the conversation had commenced and details were being discussed, that Neale noticed that his bed was situated at some distance from the telephone. Fearing that one of the Department of Justice men might call him from the outside and give the whole game away, the sick man requested that his bed be moved across the room to the telephone, so that he might put in a call later in the day.

Two of the men started to obey his instructions when they were suddenly halted by an exclamation from Neale:

"No, leave it alone! I've changed my mind. I'm too sick to move!" and with that he carelessly dropped his bathrobe over the side of the bed so that it would cover the floor-space which had been bared by the moving of the bed,—a space in which a dictograph had been concealed, and which Neale had forgotten in the fear that a telephone call might give him away!

But, as it happened, none of the conspirators noted the move and the situation was saved.

The fact that the prohibition decision was not handed down on December 8th, as was anticipated, forced Neale to make a further play for time—for it was essential that the men be caught red-handed in the act of playing the market on tips which had been previously handed out. Accordingly, in order to prolong his "illness," he secured a bottle of whiskey which he sprinkled liberally over his bed and his clothing and strewed cigar butts about the room thereby providing the atmosphere of a prolonged spree.

"Couldn't have done it a bit better myself," muttered Flynn, as he took in the details of the stage setting. "If we don't nail that bunch to-day it'll be because there's something wrong with the dictograph."

"But the silent witness" did its work in masterly fashion, and in addition, Neale secured a memorandum of forthcoming decisions and the dates on which they would be handed down—evidence which was sufficient to lead Flynn directly to the sources of the leak, and implicate an official of the Department of Justice and one of the minor officers of the Supreme Court itself.

AROUND THE WORLD BY RADIO

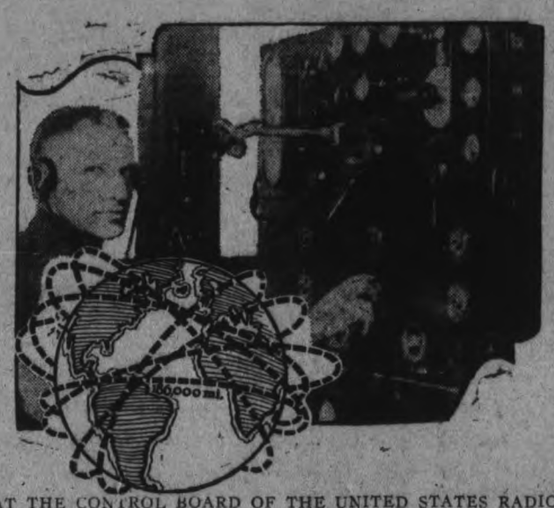

AT THE CONTROL BOARD OF THE UNITED STATES RADIO STATION AT THE PRESIDIO, SAN FRANCISCO.

Around the world in a fraction of a second!

That's the amazing possibility offered by Radio—the flashing of a message to the farthest end of the globe almost instantaneously.

Radio waves travel as fast as light waves, sayscientists. That's 186,000 miles a second. Which means that a radio message sent from a point in the United States would encircle the globe nearly seven and one-half times in one second.

That is impossible by telegraph, because there is no direct line around the earth. It takes hours to reach a point where several cables are used in transmission.

It takes only about one-fifteenth of a second for a message to be flashed from the powerful Government station at the Presidio in San Francisco to the opposite side of the globe. This radio station has the equipment to do it, too. There are only a few others like it in the world.

France is building a radio station that, it is believed, will be able to encircle the earth with its messages. Another similar station is in the process of building on Long Island, New York.

Not satisfied with the earth, scientists are said to be experimenting on apparatus that they hope may flash signals to the moon and Mars.

MAGNIFYING VIOLIN

HAROLD STERN AND HIS "MAGNIFYING VIOLIN"

NEW YORK, May 19. —Radio has caused the invention of a special "magnifying violin."

It is the product of Harold Stern director of a New York hotel.

Stern has been broadcasting violin music from the large stations around New York, using his invention as the instrument. He says he made it especially for this purpose.

The "magnifying violin" is similar to other except for the body or sounding box. Instead of the body Stern has attached a cylindrical metal box out of which projects a horn.

When he draws the bow over the string, Stern says he gets a much louder sound out of the instrument. The lower tones are even superior to those produced on the regular violin, he adds.

Another surprising feature about this "magnifying violin" is that it can be used as a recording instrument during the radio concerts. All that need be done is separate the cylindrical sounding box and horn from the rest of the instrument and attach it to the telephone receivers.

BASEBALL

(By Billy Evans)

The infield fly rule was made to protect the base runner from being doubled up by having an infielder trap a fly ball. This is always possible with first and second, or first second and third occupied. Base runners are forced to hold their bases in such cases and a force play is offered at several bases. With only first base occupied a double play is never possible if the batsman runs out his hit, and that is what he is supposed to do. That is why the infield fly rule does not apply with only first base occupied.

When there are runners on first and second or first, second and third and les than two out and the batsman bunts a ball with the intent to advance the runners such an attempt is not regarded as an infield fly if the result is a fair fly ball.

The reason is that on such a play the entire infield is in motion is entirely out of position, and that balls easy to handle under ordinary conditions are impossible to make a play.

On such a play the first baseman dashes in with the pitch to handle a bunt down the first base line, the second baseman comes over to cover first, the shortstop takes care of second, the third baseman moves over to his bag for a possible force play, and the pitcher dashes over to the third base line to handle a bunt in that direction.

Thus the infield is all out of position, and a bunt that results in a fair fly is not regarded as an infield fly ball that retires the batsman because of the added difficulty in handling it, also the doubt that would always exist as to how the umpire might rule on it.

Belts are shifted [illegible] on overhead [illegible] and machine [illegible] Ohio invent[illegible]

AT THE THEATRES

CAPITOL—'Bought and Paid For,' a William De Mille production, featuring Agnes Ayres and Jack Holt. Also Pathe News, Screen Snapshots, Topics of the Day and Snub Pollard Comedy.

REGENT — Very special, "The Bronze Bell," by Louis Joseph Vance, a Paramount picture. Also a Mack Sennett Comedy, and balance of an attractive programme.

ROYAL—Earle Williams in "Restless Souls," an exceedingly whimsical comedy-drama, together with a special First National serio-comic drama, "My Lady Friends," and other screen features.

Capitol Entertainment

Agnes Ayres and Jack Holt divide honors in the feature picture at the Capitol Theatre for the first three days of the week. As a telephone operator, the lovely star captures the fancy of a New York millionaire, who marries her and her family, the sister and the fat brother-in-law, Walter Heirs, who contributes the comic touch necesary to lighten the intensity of the action, which centers around the efforts of the girl who has been "Bought and Paid For" to maintain her self-respect to the man who has practically purchased her. When he commences drinking, she leaves him, and returns to the old working life. Just how the fat brother-in-law, who misses his two hundred dollar a week job, contrives to patch things up in the confict between two strong wills, makes a satisfactory finale to an interesting picture.

The serial "The White Eagle" provides several thrills for its audiences this week, leaving the heroine in a precarious situation at its close, and "Snub" Pollard in "Blow 'Em Up", is pursued enthusiastically by a group of bombing experts, seeking to blow him to smithereens. His adventures in the camouflaged bomb shop are as exciting as usual.

AT THE ROYAL.

To-day's programme is a carnival of fun and laughter, tempered by a breeze of romance and the love of a man for his wife. Mr. and Mrs. Carter de Haven play the parts respectively of a man and his wife in the first National feature, "My Lady Friends." This play smacks decidedly of the best comedies of French playwrights without being in the least degree "suggestive" in plot or situations. James Smith has made a fortune publishing Bibles, and Mrs. Smith, who has known poverty, declines to waste money on extravagance. James tries everywhere to spread sunshine in the lives of others. At different times he meets pretty ladies in financial distress, and establishes them respectively in studios of their own as artists and sculptress. This is done through purely platonic regard for the ladies. You often read of such men or see their kind on the stage. Each of his three lady proteges finds that Smith has purchased a villa at Atlantic City and, by coincidence each of the three writes Smith that she is going to visit him, their self invitations coming on the same date. Smith pays his lawyer a huge fee to intercept and stop his self invited guests. Mrs. Smith has heard of these ladies and, unknown to her husband, has employed a private detective who writes in Smith's name renewing, or rather sending each of the three an invitation to the villa, making the dates simultaneous. Mrs. Smith, unknown to her husband as she is supposed to be visiting friends, arrives the same day the three guests come. The three guests each demand a heavy sum to smooth their injured feelings when they find Smith is married and that Mrs. Smith is in the villa. Mrs. Smith finds that her husband's reagrd for the three ladies is purely platonic, settles with them in full, and a reconciliation is quickly effected between the couple. Then Earle Williams, one of the most noted artists of the screen today, appears in a whimsical and beautifully screened sparkling comedy feature called "Restless Souls." There is also a Mack Sennett comedy entitled "Be Reasonable" that is two reels of hilarity.

AT THE REGENT.

A stirring picture of Hindu activity in British East India finely presented and splendidly acted, in "The Bronze Bell", a picturization of Louis Joseph Vance's notable novel, by Thomas H. Ince, which was shown with great success at the Regent theatre last night. This is a Paramount picture of the finest grade and because of the dramatic interest of the story, its beauty and massiveness as a production evoked much admiring comment. The story deals with a rebellion against British authority which however, is an incidental feature merely, for a powerful love romance dominates the action. Much of the action develops in a Hindu Temple and in America. Courtenay Foote and Doris May are delightful in their portrayals of the leading roles. The cast throughout is brilliant.

ROYAL
M. PAPPAS, OWNER AND MANAGER
A program of Fun and Romance
EARLE WILLIAMS IN
Restless Souls
A whimaical comedy-drama, showing Earl Williams as a business man, an adventurer and a Hindoo in the same play.
Mr. and Mrs. Carter de Haven in
MY LADY FRIENDS
A special First National serio-comic drama, in which a newly rich man gives his wife signed cheques to fill for her own fun.
Be Reasonable
A Mack Sennett comedy in two reels.
ADMISSION---Afternoons, Adults 15c
Eve'gs, Balcony 15c, Ground Floor 20c
Children Admitted To All Matinees . . . 5 CENTS

The Home of Better Shoes

For Hot Summer Days Grant's Low Shoes will give you cool comfort.

They fit the ankle and hug the heel. Can be had in all leathers and materials. Reasonably priced.

A full range of Fleet Foot for the Holiday.

D. C. Grant, Ltd. 330 GEORGE STREET PHONE 367

Economy of fuel is the aim of a new damper for residence heater flues that is automatically operated by a thermostat filled with a liquid that expands when heated.

At the Capitol Thursday, Friday and Saturday.

The Best Shine
—in the least time! A little "Nugget" and a little rub is all that's needed.
"NUGGET" Shoe Polish
BLACK—TAN—TONEY RED
DARK BROWN AND WHITE

At the ROYAL—To-night and To-morrow.

Sports

MERCANTILE FIVE-PIN LEAGUE.

Post Office Take Three Straight from Hamilton's.

The post boys sure did knock the old pins cuckoo last night, hitting over the 900 mark in each game. By the exhibition of play, they were strong enough for any team in the country. The Hamilton's lads were nearly shell-shocked, and sat in wonder to see how easy it was for their opponents to knock them over. Ballard hit 717, being high man by quite a majority, Devey next with 639, Fallon a close third with 630. Following are the scores:

Hamilton's—				
Frost	152	215	139	506
Quarterimaine	125	153	197	475
Lebarr..	125	131	179	435
Fletton	89	180	104	301
Roberts	166	173	114	453
	657	780	733	2170
Post Office—				
Devey	191	248	200	639
Thompson..	129	123	161	413
Richardson	218	196	105	519
Fallon	228	185	217	630
Ballard..	225	243	249	717
	991	995	932	2918

HANDICAP TOURNAMENT.

Ten-Pins.

Bowlers are requested to wind up tournament this coming week, if possible. In the double event Robinson and French, Thomas and Routley, Shaughnessy and Gilliam, A. Miller and Byers, Roberts and Hayes, McDonald and Morden are left to play off. In the singles there are left to play off Byers, Garrow, McGee, Thomas, McDonald, and Routley.

ANSWERS TO APPEAL.

An appeal made during the latter part of the last week calling for assistance to purchase lacrosse sticks for the many youngsters in the city who cannot afford the necessary money to buy for themselves, has met with a generous response. Walter Smaill, who has volunteered to look after the sticks after they are purchased, had received $16 yesterday of the $36 necessary to equip two teams. The donors to date are: Mrs. C. Cressman, $5; Reg. Turner, $2; A. L. Killaly, $2; W. J. Thompson, $2; W. Comstock, $2; Dr. Edward Wood, $1; J. F. Linton, $1; J. H. Verner, $1.

P. J. Kelly, convenor of the Trent group of the O.A.L.A., has sent out a notice for a meeting in Campbellford on Wednesday, Victoria Day, to re-arrange the junior schedule for the admittance of Marmora, who will enter a team.

REGENT THEATRE
HUNTER STREET
TO-DAY Presents a PARAMOUNT SPECIAL
"The Bronze Bell"
From Louis Joseph Vance's Novel.
MR. AND MRS. CARTER DE HAVEN IN 'SPIRITS.'
PATHE REVIEW —
—ON THE MATTERHORN
SNUB POLLARD IN NO-STOP OVER.
—and—
BURTON HOLMES TRAVELOGUE
POPULAR PRICES.

SPECIAL SALE
WOOD TO MAKE ROOM FOR LUMBER.
A GOOD MIXTURE OF DRY MIXED WOOD AND SLABS, 12IN., AT $7.50 TEAM
LOAD OR $4.50 SINGLE LOAD.
E. H. MANN, Sawmill
'Phone 650.
m w f

BOTH KINDS!
PREMIER & WHITE ROSE
GASOLINE
Two 5 Gallon Street Pumps, capable of pumping 15 gallons per minute. One for Premier and one for White Rose Gas.
DUFFUS MOTOR SALES
CORNER WATER and CHARLOTTE STREETS

Westminster Hotel
TORONTO
The Only Hotel of its Kind in Canada
Centrally situated, close to shops and theatres. Fireproof. Home comfort and hotel convenience. Finest cuisine. Cosy tea room open till midnight. Single room, with bath, $2.50 - double room, with bath, $4.00. Breakfast, 50c. to 75c. Luncheon, 65c. Dinner, $1.00.
Free taxi service from trains and boats. Take Black and White Taxis only. Write for booklet
246 JARVIS STREET - - TORONTO, ONT.

ARCHITECTS.

W. & WALTER R. L. BLACKWELL — Architects. Office, Bank of Commerce Building, corner of Hunter and Water Streets. Telephones, Office, 1300J; Residence, 1272.

W. H. BARRY—Architect. Plans prepared for Monumental, Commercial and Domestic Buildings. Office, 559 Gilmour street. Phone 567.

BARRISTERS AND SOLICITORS

GORDON & O'BRIEN—Barristers, Solicitors, Notaries. Money to loan on easy terms. Special attention to Patents and Trade Marks. Phone 219. G. N. Gordon, J. A. O'Brien.

S. T. MEDD—Barrister, Solicitor Notary. Office over the Dominion Bank, corner of George and Simcoe Streets. Telephone No. 22. Private funds to loan at current rates upon easy terms.

C. R. WIDDIFIELD, B.A., Barrister, etc., and Solicitor for the City of Peterboro. Money to Loan. Office, over the Bank of Commerce. Phone 550.

PECK, KERR & McELDERRY, Barristers, Solicitors and Notaries, Office, Water street, Peterboro. Money to loan at the lowest current rates of interest on easy terms of payment. E. A. Peck, F. D. Kerr, V. J. McElderry.

O'CONNELL & CORKERY — Barristers, Solicitors and Notaries. Money to loan at the lowest current rates of interest. Daniel O'Connell, John R. Corkery, Hunter street, two doors west of the Post Office.

DUMBLE & JOHNSTON—Barristers, Solicitors, etc. Office, over the Toronto Savings and Loan Company, George St. D. W. Dumble, K.C., W. Johnston.

A. E. DIXON—Barrister, Solicitor, etc. Office, Hunter and George Streets. Entrance next to Madill's drug store.

HALL & HALL—Barristers, Solicitors and Notaries Public, Hunter Street, Peterboro, next to St. John's Church. Money to loan at the lowest rates of interest. E. H. D. Hall. Basil D. Hall.

MOORE & WEARING — Barristers and Solicitors, 403 Water Street, opposite the Post Office. Money to loan at the lowest current rates of interest. Jos. Wearing, M.A.

R. R. HALL—Barrister, Solicitor, etc., Peterboro, Ont. Office, corner of Hunter and Water streets, over the Canadian Bank of Commerce. Trust Funds to loan on easy terms of payment.

JAMES FORDYCE STRICKLAND—Barrister, Solicitor, Notary Public. Money to loan. 378 Water street, Peterboro. Phone 191.

J. A. A. DURANCEAU, Barrister, Solicitor, Notary Public. Money to loan. 144 Hunter street West, Peterboro. 90d143

WILFRED F. HUYCKE, Barrister, Solicitor, Notary Public. 396 Water Street. Telephone 239.

Miss Laura House of Mascotah, Kas., is believed to hold the record in pie making. She recently made 20 pieces in 45 minutes.

OSTEOPATHY.

DR. MARY E. DAVIDSON, Osteopathic Physician. Office, 393 Charlotte Street.

DR. BRUCE E. MARSHALL—Osteopathic Physician. Office, 242 Hunter stret. Hours, 9 to 11, 2 to 4 p.m., 7 to 8 p.m. Telephone 116W.

DRS. WALMSLEY & SETTLE—Osteopathic Physicians. Office in Sun Life Building, corner of Hunter and Water Streets. Entrance 124 Hunter Street. Phone 649 Office Hours, 9 a.m., to 9 p.m.

MEDICAL.

DR. BUCHANAN, F.R.C.S., Edinburgh; M.R.C., Eng.; L.R.C.P., London. Eye, Ear, Nose and Throat Specialist. Hours, 9-11, 2-4 p.m. and 7-9 p.m. Phone 519 Office, corner of Water and Murray Streets.

T. GEORGE LOUDON, M.D., C.M., Physician, Surgeon and Accoucheur. Office, 205 Brock street, lately J. Nugent's. Phone 1868. Office hours, 9 to 11 a.m., 2 to 4 p.m., 7 to 8 p.m.

To increase and preserve thy beauty so that thou shalt be well favoured in the eyes of men, anoint thy face daily with

CAMPANA'S ITALIAN BALM

it will beautify and enrich thy complexion

For sale at all Druggists & Stores — 30c a bottle

The Mennonites Move

(From the Minneapolis Journal.)

Half a dozen peanuts in an empty tobacco tin fell on the floor of a Soo Line colonist coach, which still bore marks of troop service during the war. A red-cheeked baby, with big, round eyes watched a little girl slide off a seat and pick it up. The little girl did not speak. The baby did not stretch forth its fat little hands for its improvised rattle.

Up and down the length of the coach other litle boys and girls sat primly beside their elders. None fidgeted. None played. They sat still as the train jolted on.

Their fathers and mothers were quiet. The men conversed in low tones in an odd German-Russian dialect, acquired in centuries of travel around the world. The women knitted, dozed or stared out the car windows.

It was a silent caravan that passed through Minneapolis late yesterday. On a new quest for a promised land devoid of war, but in coaches still bearing marks of war, 115 "Old Colony" Mennonites from Canada today are on their way south to what they hope will be a new Utopia in Mexico. With a party representing other Mennonite sects which passed through the twin cities in December en route from Saskatchewan to Alabama, they are blazing the way in the fifth great trek of th strange people who for 700 restless years have searched for a home where they may worship in peace.

Grim men, clad in homespun, unsmiling women with queer black headdress, they rode a special train of three colorist coaches and twenty-three freight cars loaded with live stock, poultry, household pets, farm implements, machinery, furniture, and foodstuffs.

Uprooted from colonies founded in the Dominion fifty years ago, they are leaving prosperous farms and spick and span homes in search for a land where they may be undisturbed by threat of war. This time their hopes are centred on a contract with the Mexican Government which says they will not be required to perform military service and that they may have their own schools.

Although the journey which carried them through Minneapolis yesterday will be the one great adventure in most of their lives, naught that savoured of the festive was permitted. The stern tenets of their faith were reflected in the iron discipline imposed.

Before breakfast at 6 a.m., the caravan conducts a prayer service and sings hymns. At nightfall, before retiring, a similar service takes place. * * *

Brother Herman Hildebrand, head of family of twelve, a man worth $200,000, who never has used a telephone or ridden in an automobile, is in charge of the train. He was one of two men in the group who speak English.

"We are the first to go to Mexico," he said. "Others are coming. We have sold our lands and homes, and bought new farms."

He refused to comment when asked to verify the report that 100,000 acres had been purchased from Mexico at a cost of $500,000, pretending that he did not understand, and walked away from his questioner. * * *

There were no newspapers or magazines on the train when it passed through Minneapolis nor was there any book except the Bible.

The only colour to break the black monotony of the clothes of the elders was furnished by the tiny embroidered flowers on the kerchiefs quaintly worn as bonnets by the little girls.

And there were no toys or playthings for the youngsters to while away the tiresome hours naught save one the empty tobacco tin containing half a dozen peanuts — a baby's rattle.

On 24th April a despatch to the Regina Morning Leader from Boston said that the Mennonites would be forced to abandon their Mexican venture, because of the intense southern climate, and return to their old homes in Canada, the start on the return journey to be made this week.

Germany has started a big "propaganda" to attract tourists to her pleasure resorts again.

What This Buffalo Physician Has Done For Humanity

The picture which appears here of Dr. Pierce of Buffalo, N. Y., was taken in 1910. As a young man Dr. Pierce practised medicine in Pennsylvania and was known far and wide for his great success in alleviating disease. He early moved to Buffalo and put up in ready-to-use form, his Golden Medical Discovery, the well-known tonic for the blood. This strength-builder is made from a formula which Dr. Pierce found most effective in diseases of the blood. It contains no alcohol and is an extract of native roots with the ingredients plainly stated on the wrapper. Good red blood, vim, vigor and vitality are sure to follow if you take this Alterative Extract. Dr. Pierce's Golden Medical Discovery clears away pimples and annoying eruptions and tends to keep the complexion fresh and clear. This Discovery corrects the disordered conditions in a sick stomach, aids digestion, acts as a tonic and purifies the blood. Write Dr. Pierce's Invalids Hotel in Buffalo, N. Y., and receive confidential medical advice without charge. All druggists sell Discovery, tablets or liquid.

Before Prohibition came into force in the United States, Anheuciser Busch's Brewery at St. Louis, Mo. (the largest brewery in the world) manufactured the leading lager beer, "Budweizer," which tested 2 3-4 per cent.

CAPITAL

Lager Beer tests 2 1-2 per cent., only 1-4 per cent. less, is brewed in the same manner, and just as prime an article.

We guarantee the quality sold in all the hotels in Peterboro.

Private Families may procure Capital Lager Beer, Ale and Stout by phoning 113 or 1719W. Also—

ALEX. ELLIOTT
Agent, Phone 371.

Why 99 per cent Of People Are Constipated

Causes More Sickness In Spring Than Any Other Time Of Year.

You no doubt have taken all sorts of medicine with always the same results, only temporary relief. The reason you do not get any results is because none of the medicines you have taken acts upon the Liver. There is only one medicine known that acts upon the Liver, and that is Tanated Calomel. Doctors recommend that you take one of these tablets before meals or two at bedtime. This medicine acts upon the Liver, causing it to excrete ile into the intestines, giving a natural, easy movement of the bowels. A few hours after taking you will get almost instant relief from Headaches, Indigestion, Rheumatism, Constipation, Impure Blood, Kidney Pains, etc.

Tanated Calomel is harmless and easy to take. No salts or seidlitz are necessary after taking. It will be worth millions to people who have been sickly for years. It is also the best medicine for spring, when so many people are troubled with that tired, heavy, listless feeling. Get a few of these tablets from your druggist, F. C. Webber, Charlotte street, and you will be surprised how much better you will feel.

JOHN'S TEA

The test of a good tea is your delight in drinking it. Try JOHN'S TEA—you are sure to like it.

162 Charlotte Phone 929

CITY AND GENERAL

AUTO AND TAXI.

Reid's Auto and Taxi Service. Day or night. 'Phone 439. dtf.

TAXI SERVICE.

Auto Taxi—seven passenger. 'Phone 574J. 3d-123-3155

HERB. STINSONS' TAXI.

An auto and taxi service that will give you satisfaction, day and night. 'Phone 480. dtf

DR. T. P. McCULLOUGH

Eye, Ear, Nose and Throat specialist. 166 Brock St. 'Phone 36W. dtf.

EXPRESS, MOVING, CARTING.

Hour, day, or job. 3 trucks. Try us for service. Reid's Express 309 Reid street. 'Phone 113. 26d 135 3153

SONGS AND STEPS.

New sheet music, all the latest hits arriving daily, at Greene Music Store, Charlotte street. 4d122

MASSAGE TREATMENTS.

Neuritis, Rheumatism, etc. Patients treated at home by graduate nurse. Apply Examiner for address. 26d-134-3132

Y.W.C.A. SWIMMING POOL.

The Y.W.C.A. swimming pool will be opened Wednesday afternoon and evening for swimming. The classes for Wednesday will be held on Thursday. 1d-121-3427

FREIGHT TO STONEY LAKE.

Any person, requiring freight to Stoney Lake points can have same taken by "Tug Ajax." J. E. A. Fitzgerald, 'Phone 111. 6d-125-3394

NOTICE.

The regular monthly meeting of the 57th Chapter I.O.D.E. will be held on Thursday, May 25, at 3 o'clock in the officers quarters of the Armouries. 1d-121-3417

NOTICE.

Reduced fares, adults 75c; children, 50c. Salvation Army Excursion to Hiawatha, May 24th. Everybody welcome. All profits for the Building Fund. 3d1213104

NOTICE

All Saints Womens' Guild are holding a sale of fancy goods, aprons and children's wear, on Friday afternoon and Saturday, May 26-27, at the Sanitary Ice Store George street. Also tea room and sale of homemade cooking and candy. 2d-122-3415

BRITISH COLUMBIA SHINGLES.

All Best Grades—Also Eastlake Steel Shingles, Corrugated Iron, and Ready Roofing.—Fred H. Rowan, 271 McGill Street. 'Phone 851. t t s

LAWN MOWERS GROUND, $1.00 EACH—'PHONE 109J.

Called for and delivered. Highest class workmanship. Umbrellas Repaired and Re-covered. Cutlery Grinding. Saws Filed and Set. Wm. Taylor & Son, The Sheffield Cutlers, 219 Hunter Street W. t.t.s.-136-1918

PETERBOROUGH VERSATILE ORCHESTRA.

A High-Class, Efficient Organization to Furnish Music for Concerts, Banquets and Dances. For Rates and Dates, apply W. F. Leader, Manager, 257 Stewart Street. Phone 321W. 2mos-128

THE LABRADOR BALE.

Anyone wishing to contribute to the Labrador bale, which is sent annually to help the work of Dr. Grenfell's Mission in the Far North, is asked to send articles to Grafton's Store, on George Street, not later than Monday, 29th May, or telephone to Mrs. W. E. Conway, at 171W, or to Mrs. Jas. Wood, at 1W.

USED CARS FOR SALE.

1 D-45 McLaughlin Car at $1,000.00
1 new 7 passenger McLaughlin, sold by McLaughlin agent, at $2,415.00. My price $2,200.00
1 Ford Touring Car, with starter and demountable rims, at a bargain.
2 Ford Touring Cars—Real bargains.
At J. E. A. FITZGERALD'S Durant Garage, 254 Brock street. 'Phone 111. 3d-121-3378

AUCTION OF GROCERIES.

Having received instructions from the Trustees of the Estate of Geoffrey O'Brien, I will sell, by public auction, at his premises, 166 Charlotte Street, the entire stock of groceries, fixtures, etc., on Thursday afternoon and evening on Thursday, May 25th.
W. J. Hancock, Auctioneer. 5d-16-18-20-22-23

FORESTERS' NOTICE.

Court Chemong, No. 530, I.O.F., will meet on Thursday evening, May 25th, for important business, including arranging the church service in June, and an excursion in July. A good attendance of the members is specially requested.
E. C. Styles, C.R. J. W. Buyers, R.S.
1d-21-3418.

Building Material at Reasonable Prices

We keep in stock the following Builders' Supplies:

Cement — Lime
Hard Wall Plaster — Plasterers' Hair
White Rock Finish — Mortar Colour
Plaster Paris — Gypsum Wall Board
Fire Brick — Hard and Soft Coal
Fire Clay — Wood

THOS. A. REHILL
210 Wolfe Street (near C.P.R. Stn.)
'Phones—Office 243, Residence 66

Purity Salt — A Canadian Product — Best for Kitchen Use

WINDOW CLEANING.

W. Foster, City Window Cleaner. 'Phone 1363F. 26J-126-2933

REHEARSAL

"The Message of the Bluebird." To-night, Y.M.C.A. Gymnasium, 7.45 sharp. 1d-121-3422

CHOIR PRACTICE.

There will be choice practice at Knox Church at 8 o'clock on Thursday evening, under direction of Mr. W. A. Smith.

CHARCOAL.

The most economical summer fuel for cooking. Hundreds of housewives are using it exclusively. Large jute sack containing about 50 lbs. for 75c, delivered. Also all kinds of wood at closest prices. Hodgson Bros., Cor. Dalhousie and Bethune. 'Phone 703. 6d-126-3428

CORNER LOT GAME.

The Wild Cats were visitors to the Campers in a tight game Monday evening, which ended with a score of 13 to 13. The Wild Cats were winners of the Corner Lot League cup last year and this is their second game for this season. The batteries were: For the Wild Cats, Frick, J. Batley and G. Batley. For the Campers, Wolfe, Halliday and Feeley.

EAST CITY TRAIL RANGERS.

The East City Trail Rangers and Booster Club will meet to-morrow morning at 9 o'clock sharp at Mark Street Parsonage. There will be an all-day "hike," with dinner and supper in the woods.

Bring no matches or fire crackers, but a little mosquito netting might be useful.

By Order of the Mentor and Chief Ranger.

A SOCIAL EVENING.

A few of the teachers of St. George's Sunday School met at the home of Mrs. J. Bell, Lansdowne Street, North Monaghan, Monday evening, to discuss plans for the annual Sunday School excursion. After the business had been concluded a pleasant social evening was spent, after which refreshments were served.

OPEN TO-NIGHT FOR RECORDS FOR HOLIDAY.

Good used Edison Discs only 75c. Good serviceable Records of many makes, such as Columbia, Victor, O.K., Gennetts, Apex, Phonola, Silvertone, etc., etc., from 20c to 40c. NEW RECORDS from 55c to 75c each.
NELSON'S RECORD EXCHANGE, 332½ George Street. 'Phone 229.

AUCTION SALE OF ELECTRICAL FIXTURES AND APPLIANCES

As J. A. Ash and Sons have decided to close their store, 282 George street, and do business in the contracting line from their house, they have instructed me to sell by public auction on Saturday, May 27 at 2 oclock their entire stock of electric fixtures and heating appliances, also 1 Overland touring car in good condition, and one safe.
F. J. BULLIED
Auctioneer

WORLD SHORTAGE IN TEA RESULTS IN HIGHER PRICES.

During 1919 and 1920 the greatly increased production and unlimited shipping facilities resulted in enormous quantities of tea reaching every market of the world. A consequent drop in price was the result. To stabilise the situation, the tea growers of Ceylon and India agreed to curtail production 20 per cent. in 1921. Since that time the demand has been constantly increasing and the price rising. The recent reduction of duty on tea entering England has further increased the demand, and the price is expected to rise accordingly.

THE HUSTON CASE BEING HEARD TO-DAY.

TORONTO, May 23 (Canadian Press).— When Commissioner MacIntosh resumed the investigation at Osgoode Hall to-day into the circumstances surrounding the death of Captain Orville Huston counsel for the Evening Telegram and the Canadian Pacific Telegraph Company asked for a stated case with regard to the production of the telegrams which had passed between the Telegram and its representative.

The Commissioner rejected the application, and counsel declared that they would carry their application to the Second Divisional Appellate Court next Monday.

The Commission adjourned until Thursday morning.

JUSTICE ROBT. FRANKLIN SUTHERLAND DIED TO-DAY.

TORONTO, May 23.—(Canadian Press).—Hon. Robert Franklin Sutherland, Justice in the Supreme Court of Ontario, died at the General Hospital here this afternoon. He was born in Newmarket, Ont., in April, 1869.

BLUE AND GOLD

A frock that has received much favorable comment since it made its appearance on Broadway on a musical comedy star is one of stone blue satin with a medieval blouse embroidered in old gold and girdled in gold.

BLACK LACE

Lace dresses come in a wide [illegible] Some of them are [illegible] in a semifinish. [illegible] suit individual

RILEY'S ARMY AT PORT HOPE TODA

PORT HOPE, Ont., May 23.—(Special to The Examiner.)— Recurits are still flocking to the unemployed veterans' standard, twelve joining here. It is expected that one hundred will sign on at Belleville to join in the trudge to Ottawa, which means a far harder daily grind than holding down a job. The next stops over night are scheduled for Cobourg, Trenton, Belleville and Napanee.

A telegram was sent to Miss Agnes McPhail at Ottawa this morning, in addition to the three sent to party leaders last night. Miss McPhail's help as the official representative of the women of Canada was requested. The staff have planned a fitting celebration of 24th of May to-morrow in the form of field sports at their halt at noon at Grafton, an inspection of the force by the Chief and a silent prayer for the Great War dead.

We Have With Us Today

At the Empress: C. E. Spratt, Cobourg; W. McLennan, Lindsay; H. E. Watkins, E. R. Tetley, R. J. Boynton, W. J. Sloane, G. Bennett, Toronto; F. R. Smith, Hamilton; C. H. Clark, St. Stephen; M. Simon, A. York, J. Ridgeway, Montreal; R. H. Creelman, Georgetown; Jno. Fleming, Orillia; A. L. Batt, London, Eng.; Mr. and Mrs. J. H. McVean, Dresden.

At the White House: J. W. Blair, Cobourg; W. Mason, Lindsay; E. A. King, Brighton; H. Mowat, W. C. Mills, Montreal; A. G. Gilroy, Winchester; H. W. Spencer, Kingston; A. D. Allen, Hamilton; W. A. Edwards, G. E. Smith, Toronto.

THE LENNOX CHARGES CONTINUED TO-DAY.

TORONTO, May 23 (Canadian Press). — The investigation of the charges made by T. H. Lennox, M.L.A., was continued before the Public Accounts Committee to-day, and the North Essex member refused to give evidence until he had examined all his witnesses.

Attorney-General Raney referred to the serious charges made against Mr. Lennox by Frank Budway, and suggested that if they were not denied, action should be taken by the Law Society.

Asked by Wellington Hay, if it would not be advisable for Mr. Lennox and Mr. Raney to withdraw their statement, Attorney-General Raney said that in view of the attacks hurled at him by a "lying press," he wanted to give evidence. He gave categorical denials to the charges that he had employed "thugs and criminals," offered to release liquor at Fort Francis, or that Sutton raid was a "frame-up" to get Mr. Lennox.

PREMIER DRURY TIRED OF BEING SHOUTED AT.

TORONTO, May 23 (Canadian Press). — That he was tired of being shouted at and scolded at by Sir Adam Beck, was the declaration of Premier Drury this morning during the conference of the Provincial, Toronto and Hydro-Electric Commission authorities regarding the "clean-up" of the Mackenzie-Mann interests, in and about Toronto.

There were several times when a clash between the Premier and the chairman of the Hydro Commission seemed imminent, but the situation was always smoothed over.

Constipation

It is a disease-producing malady, and if not corrected may result in serious complications. In good health the bowels should move freely at least once every day, carrying away the waste products from the Blood and Liver. If this function fails or is irregular, the work of removing the poisons falls on the Skin and Kidneys, with the result of the latter organs becoming congested and clogged. The Blood becomes poisoned, Indigestion sets in, the Kidneys become deranged, and a severe if not fatal illness is brought on. DR. HENDERSON'S HERB TABLETS correct this trouble by its action on the Liver, causing a healthy flow of Bile, and exerting a soothing and toning influence on the whole Intestinal Track.

25c, 50c, and $1.00 a box, at Bond's Drug Store, and The Warne Drug Co., Peterborough, Ont.

For Sale on Saturday, a number of Attractive Hats, specially priced $4.50 and $7.50.

The Vanity

212 BARRIE BUILDING
Miss E. McKinnon — PHONE 1730L — Miss L. A. Jobbitt

Aquazone

Oxygen - Water

—A Purified Water containing a super-saturation of Free Active Oxygen separated from prewashed air, or in other words, Oxygen Dissolved in Pure Wter.
—Aquazone is absolutely harmless. It provides a simple, safe fluid medium for supplying the human body with Oxygen for the purpose of overcoming and preventing disease.
—It can be given as freely to Children as to Adults, and can be taken in any quantity to satisfy thirst.
—It has been prescribed with excellent results in the treatment of chronic and acute diseases.
—As a general tonic and preventative it has been found highly effective in restoring vigour and renewing physical and mental energy.
—Recommended by Physicians.
—For Sale by

Warne Drug Co. Ltd.
351 GEORGE ST. — 'Phone 527

OBITUARY

MRS. JULIA SCHOOLEY.

The death occurred at one o'clock this morning, at the residence of her son, Mr. Chas. Schooley, 450 Driscoll Terrace, of Julia Kelly, widow of William Schooley, in her 84th year. The deceased, who had been injured two weeks ago by a fall downstairs, was a native of Ireland. Coming to this country at the age of two years, she resided for the major portion of her life in Norfolk County, removing to Peterborough about a year ago with her son, Charles, with whom she has resided since the death of her husband, twenty-five years ago.

Mrs. Schooley is survived by four daughters and six sons: Mrs. Raymond of Aylmer, Mrs. Smythe of Tillsonburg, Mrs. G. A. Wodehouse of Hamilton, and Mrs. Wimmer, of Peterborough. The sons are: James of Louisville, Kentucky, John, Daniel, Joseph and Frank of La Salette, Ontario, and Charles of this city.

The remains will be taken on the 3.50 C.P.R. train this afternoon to La Salette, Ontario, for interment in the Roman Catholic Cemetery there.

DYE FADED WRAP SKIRT, DRESS IN DIAMOND DYES

Each package of "Diamond Dyes" contains directions so simple any woman can dye or tint her old worn, faded things new. Even if she has never dyed before, she can put a rich, fadeless color into shabby skirts, dresses, waists, coats, stockings, sweaters, coverings, draperies, hangings, everything. But Diamond Dyes—no other kind—then perfect home dyeing is guaranteed. Just tell your druggist whether the material you wish to dye is wood or silk, or whether it is linen, cotton, or mixed goods. Diamond Dyes never streak, spot, fade, or run.

Y.W.C.A. ACTIVITIES.

The Y.W.C.A. swimming classes and clubs for the week are as follows:

Tuesday—7, Normal Club; 7, Jolly Juniors Club; 8, Club Swimming Class.

Thursday—7, Athena Club swimming; 8, life saving; 8, Old Country Club.

Friday—10, Ladies' Club Swimming Class; 10.45, Ladies' Club Swimming Class; 2, Ladies' Regular Swimming Class; 3, Ladies' Club Swimming Class; 4.30, junior school girls; 4.30, C.O.S. Club; 5.30 De Laval Club swimming; 7, Normal Club swimming; 7.45, business girls swimming; 8, United Club.

Saturday—9.30, Junior Swimming Class; 10, little tots swimming; 2, Ever Bright Club; 2, Sunshine and Willing Workers Clubs.

INCREASE IN TAXATION INDICATED BY FIELDING.

OTTAWA, May 23. — (Canadian Press).—The inadequacy of the present tax system was stressed by Fielding and increases indicated.

WOOD PRICED CLOSE

Hardwood, 4-ft., per cord $12.00
Mixed Wood, 4-ft., per cord $8.00
Mixed and Hardwood Slabs, 4-ft., per cord $8.00
Hemlock Slabs, 4-ft., per cord, $8.00

Cutting, per cord $1.50
Splitting ..... $1.00 extra

Peterborough Fuel & Transfer Co
134 AYLMER STREET
Phones 270 and 362

LADIES' AND GENT.'S OLD HATS Re-Blocked, Cleaned and Trimmed in the New Styles.

New Bands, Leathers, and Trimmings supplied if necessary at a Moderate Charge.
Smart New Millinery, Hair Switches, Transformations, and Curls for Sale.
Special Three Separate Strand Switches $1.95

The American Hat Store
'Phone 30 — 163 Charlotte St.

Social Calendar

C. A. R. Armstrong, youngest son of City Clerk S. R. Armstrong, has passed his first year examination in the arts course at McGill University, Montreal, with second-class honors.

Mr. H. J. Neil of 697 George street will leave here tomorrow for his gold claims in the Arctic, after having had a very enjoyable nine months' vacation, part of which he spent in touring Southern Mexico and Cuba. Mr. Neil will leave Vancouver, B. C., on the 31st of this month for Skagway, Alaska, aboard the C.P.S.S. Princess Mary, and, with good luck all along the way, he expects to arrive at his destination (Mayo Lake, Y. T.) about the 15th of July.

Miss Pearl Eakins and Miss Lily Booth left today as delegates to the B.Y.P.U. convention in London.

Mrs. G. A. Wodehouse of Hamilton is in the city today, called here by the death of her mother, Mrs. Wm. Schooley.

The appointment has been made of Dr. J. H. Sullivan, son of Mr. and Mrs. J. C. Sullivan, of East City, as president of the staff of physicians at St. Joseph's Hospital, Hamilton. The Hamilton publication, which comments on this appointment, says: "From the very commencement of his practice in Hamilton, Dr. Sullivan has been one of the most active surgeons at St. Joseph's, with the welfare of the institution always at heart, and in numerous ways has been a tower of strength to it. He has co-operated with the governing body in very practical ways, giving the hospital the full advantage of experience gained in post-graduate courses taken from time to time in Chicago, New York, as well as the famous Mayo Brothers' clinics and hospital at Rochester, Minn."

Mrs. Wm. Armstrong and small son, of Toronto, are visiting Mrs. Armstrong's mother, Mrs. Adam Dawson, Donegal Street.

Mr. Jos. Clancy, 186 Dublin Street, went to Toronto on Saturday, where he has accepted a position.

Miss Charlotte Layton left on Sunday evening for Montreal, en route to her home in Truro, N.S.

Miss Daisy Davidson will have charge of the dance to be at Chemong Park to-morrow evening, under the auspices of the Peter Robinson Chapter, I.O.D.E.

Mr. and Mrs. G. T. Melton announce the engagement of their eldest daughter, Lilian, to Mr. J. H. Cridland, only son of Mrs. and the late Mr. F. Cridland, of 862 George Street. Marriage to take place at St. John's Church June 7th.

Miss Elizabeth Telford is spending a few days with friends in Toronto.

BLUE ROSES.

A large hat of blue georgette crepe is trimmed with huge flat velvet roses, applied on the underside of the brim.

Going to Build?

I will be pleased to furnish estimates of Houses, Bungalows, Summer Cottages, Garages, Alterations, Repairs, etc.
A. B. CUNNINGHAM
331 Reid St. Phone 1261w

The North End Shopping Centre

PATTERSON'S BUSY STORE

COR. SMITH AND GEORGE STREETS.

Phone 324. Order Early

WATCH FOR OUR BIG SATURDAY SALE ADVT.

Honesty, Quality, and Service Awaits You Here.

We have one of the Finest and Most Up-to-date Meat Shops in the City. The Service we give, with the Quality of Meat we serve, can't be beat in this City. Slicing Machine for Bacon and Cooked Meats. Swift's Smoked and Cooked Meats always on hand. All our Meats are wrapped in oiled paper, and we carry the Best Lines and Brands on the Market. Order from us To-day.

The North-End Fruit and Grocery Store carries the Best Brands and Choicest Quality of all lines. We are making special efforts to supply all with Fruit and Vegetables Fresh Every Day.

SPECIAL NOTICE—DELIVERY HOURS:

First Delivery leaves at 8.45 a.m. —No Orders taken after this hour will be delivered till next trip.

Second Delivery, 10.30—Orders taken after this hour will not be delivered till 3.30 p.m. delivery.

Afternoon Delivery, 3.30—For any part of the City. Orders taken after this hour will not be delivered till Next Morning.

Lawn Mowers!

We will call for and deliver your Lawn Mower, Grind and Adjust It. Price $1.00. Satisfaction guaranteed. Phone 92.—Green's Foundry. 12d-130-3369.

CHINA PAINTING
Mrs. Langley McCarthy Teaches Biscoff's New and Beautiful Work in CHINA PAINTING

Isn't It Time

You Attended To Your Eyes?

You have had trouble in reading or doing any fine work for a long time. That means that you have Defective Eyesight.

And it can only be Remedied by giving the Eyes proper help. Do this in the best way by coming at once to

FOWLER'S

Registered Optometrists, Eyesight Specialists.
A. FOWLER, Phm.B. J. E. FOWLER
373 George Street.

Reindeer Flour

Has excelled all other Flours in the most modern and exacting tests.

COMING EVENTS

MAY 24—Two Double Headers in Baseball at Riverside Park.
MAY 24 — Peterboro Robinson Chapter I.O.D.E. 'd their annual dance at Chemong.
MAY 24 — Baseball, Peterboro vs. Cobourg at Cobourg, in the afternoon.

BIRTH.

COUTTS—At Nicholls Hospital, 23rd May, 1922, to Mr. and Mrs. George Coutts, 208 Rubidge street Peterboro, a son.
CUNNINGHAM.—To Mr. and Mrs. George Cunningham, 44 Frank street a daughter, on Saturday, May 20.

LA VOGUE
Hairdressing Parlors
173½ Simcoe Phone 493
Hairdressing, Marcel Waving, Shampooing, Scalp Treatments, Vibrator or Violet Ray, Facial Massage, Manicuring, Bleaching, Dyeing, Henna Wash and Dutch Cutting.
For Appointments—Phone 493
Open Evenings. Mon., Wed. & Friday
tfs

Dr. M. C. GOODWIN
Palmer Chiropractor
BARRIE BUILDING, PETERBORO.
Lady Attendant.
Phone 4-3-1
Office Hours: 10 to 12 a.m., 2 to 4, and 7 to 8 p.m.
Office Closed Tuesday and Thursday Evenings

DR. A. P. ROGERS
CHIROPRACTOR - 210 BARRIE BLDG.
Office Hours, 9-12 a.m., 2-4 p.m., 7-8 p.m.
Closed Tuesday and Thursday Evenings.
Phones: Office, 681. Residence 1393W.

Shur-on Glasses

PRIDE OF POSSESSION

Long after you are once becomingly and accurately fitted with a pair of our Shur-On Glasses, you will still be experiencing that same keen pride of ownership which you enjoyed at the beginning, and which always accompanies articles of beauty and quality.

M. J. ROCHE
Optometrist 188 Charlotte

"It's Confidence That Does It"

Plants For Bedding

Salvia in boxes, Large Asters, all colors, Phlox, Verbenas, Zinnias, Stocks, Marigolds, Alyssum, Rosymorn and large fluffy Petunias, large flowering Pansies.

Geraniums, each 20c or $2 dozen
Coreus, assorted, 3 for 25c
Silver Leaf, 3 for 25c
Holly Hocks, 2 for 25c
Tomatoes, Cabbage, Cauliflowers, Peppers and Onions.

SEED POTATOES
Irish Cobblers and Delawares.

BUTTER
Good Dairy Quality, lb. 37c
Whey Butter, extra good 35c

PORTER S. WHITE CO.
Phone 268. 334 George Street.

12 PAGES

The Evening Examiner

PROBABILITIES.
Moderate winds, partly cloudy today and on Friday, with showers in some localities.

VOL. L., No. 121 PETERBOROUGH THURSDAY, MAY 25, 1922 PRICE THREE CENTS

P.A.A.A. MINSTRELS - GRAND OPERA HOUSE - TO-NIGHT & TO-MORROW - NIGHT -

Under Direction of Mr. Alex. MacDonald. Seats on Sale at Box Office. Admission 75c-50c-35c

LLOYD GEORGE GREETED WHEN ROSE TO SPEAK

Opened Debate on Genoa Conference This Afternoon — The Foreign Policies.

THE ALTERNATIVES

LONDON, May 25.—(Canadian Press.)—Loud cheers greeted Premier Lloyd George when he entered House of Commons at 3.45 this afternoon for debate on foreign policies of government. Genoa formed text for debate and he declared that he would confine his discussion to that subject. Although peace had been declared in Europe, war atmosphere to certain extent remained. As for Russia it was hopeless for her, whatever her Government, to expect to extricate herself from the pit of squalid misery without assistance of other thirty nations. There were three alternatives in dealing with Russia. First was force which had failed. Second was to leave Russia to her fate. "But now", he asked, "could we insure Europe against risks that would involve Russo-German agreement shows sort of peril I mean".

Germany, said Premier could not re-equip Russia economically, not having the capital, but that was not the case with armaments as there was every natural resource in one country and complete technical skill in other. British delegation realized that it was necessary for peace of the world that assistance be given Russia.

THE MARKETS

NEW YORK, May 25.— (Canadian Press.)—Narrow price changes characterized dull and irregular opening of to-day's stock market. Independent Steels and Secondary Equipments reflected pressure, however, Midvale and Pressed Steel Car losing one point each. Foreign Oils as well as Industrial Alcohol, Allied Chemical, Division Chemical, Utah Copper and American Smelting featured the market's stronger side. Preliminary foreign exchange quotations continued firm on more cheerful advices from Paris.

Less favorable aspects of proposed steel merger provoked steady liquidation among those issues during the morning. Crucible, Lackawanna, Gulf, Republic, Sloss Sheffield and Vanadium sustained losses of one to two points. Most of the Domestic Oils and several of the foreign group reacted to the same extent, and Coppers, Chemicals, Shippings and Food Specialties lost one to 1 1-2 points. Among Rails, Pacifics, Coalers and several of eastern trunk lines, including New York Central, were under pressure. Only shares to show strong tone were Tobaccos.

Revival of speculative interest in shares which are not ordinarily very prominent in the dealings caused some notable advances. Meantime the recognized leaders fluctuated within a very narrow radius, but with the undertone steadier than in the morning. Burns Brothers and New York, Chicago and St. Louis First Preferred improved four points each, New York and St. Louis Second Preferred, 4 1-2, Willys Overland Preferred 3 3-4.

CHICAGO GRAIN MARKET.

CHICAGO, May 25.— (Canadian Press.) — Opening wheat prices, which ranged from 1-4 to 2 1-2c. lower, with May 1.30 1-2 to 1.31 and July 1.22 to 1.22 1-2, was followed by successive breaks that carried May down to 1.28 and July 1.20 3-4; Corn and Oats went down grade in line with Wheat. After opening a shade to 3-8 lower, July 62 3-4 to 63, Corn market continued to sag. Oats started 1-4 lower to 1-2c. advance, July 38 1-8 to 38 3-8, and then suffered a moderate general setback.

MONTREAL STOCK MARKET.

MONTREAL, May 25.— (Canadian Press.)— Contrary to expectations inspired by Mr. Fielding's budget in connection with its effect on various listed stocks, trading on local stock exchange this morning was not marked by any variations in price quotations of sensational nature. A general decline, however, was noticeable.

The strongest issues to be traded in were Atlantic Sugar, up a half point at 24, and British Empire Steel, up a quarter at 11 3-4. Brazilian fell off a half to 48 1-2, while two declines) of 1 1-2 points each were registered in Dominion Textile and National Breweries to 152 and 56 respectively.

TORONTO STOCK MARKET.

TORONTO, May 25.—(Canadian Press.)—Trading was a very low ebb on the local stock exchange this morning and the total was the smallest for many weeks. Steel of Canada closed at 73 5-8, loss of 1 3-8 on sales of 35 shares, City Dairy lost a point at 1.223, Bread 7-8 lower at 34, and Winnipeg Rail was 1-2 lower at 40 1-2. Brazilian, most active of the morning, opened lower at 48 1-8, a net loss of 5-8 from Friday.

TORONTO CATTLE MARKETS.

TORONTO, May 25.—(Canadian Press.)—Cattle market receipts 221. Trade poor. Quotations: Heavy beef steers $8 to $8.75. Butcher steers choice, $8 to $8.75. Butcher cows, medium, $5 to $6. Calves, $10 to $11. Lambs $11. Hogs, selects, $14.

Things Were Too Crooked For Sam

TORONTO, May 25.— (Canadian Press.)—Sam Smith, called by the Attorney-General's Department to prove that former Inspector Jefferies was not drunk during a raid in Hamilton, stated that he had left the Department because things were "too crooked there for me." He accused Accorian and O. T. A. Operator Cross of having been drunk when sent to assist him in a raid. He made several charges against Chief Inspector Ayerest, one being that one Applebaum, a "bootlegger," was a confederate of the Chief Inspector. He said that Applebaum was often visiting Mr. Ayerest. Mr. Ayerest denies the charges.

WORK RESUMED WARSAW DAM

Staff of Men Swinging Into Stride on West Half of the River.

The construction of the west half of the Nassau dam is beginning to gather momentum since the heavy equipment was recently set up for the excavation and haulage that will be an important operation in the preliminary work. Mr. George Kidd of Orillia, is the engineer in charge and Mr. W. H. Munro of Toronto, is superintendent. Both have had extensive experience in dam contracts, and Mr. Kidd is not unknown to this district having been engaged for some time at Campbellford.

At present some thirty men are dismantling the old raceway to the power house which the C.G.E. company vacated a month ago when the spring flood washed out part of the cribwork. Some of the labourers are now breaking up the rest of the crib, hoisting out the stones that filled it and lifting the timbers out of the way. Other men were drilling the concrete floor (cushion) of the raceway which had been laid many years ago to prevent the water from working up from beneath. This concrete bottom and the walls will all have to be blown out with dynamite, and eventually the old power house itself will disappear. C.G.E. employees are now dismantling the whole generating plant which for so long provided the electric energy used in the company's local shops. The generators are being stripped and the turbines which transformed the hydraulic power to electric are also being taken apart. For a time this detail of the work was made extremely objectionable by the remains of a lot of eels which were left stranded when the crib went out and tried to wiggle through the water wheels. The contract is being supervised by the Canal Department its local office of which Mr. D. Eason is superintendent engineer. At the new C.G.E. power house now on the east side of the river it was stated that it had been completed and ready for commission just in time. In fact it was rushed into use in the emergency without the preliminary testing and tuning up which it would probably have undergone, but the big machine has been maintaining its 120 revolutions a minute day in and day out without the sign of a flaw, an evidence of the efficient workmanship in the C.G.E. electrical production department.

THE WEATHER

May 24th for many years was known as the Queen's Birthday, and was almost invariably associated with what was known as "Queen's weather," beautifully bright, and warm (yet not too warm) weather. Yesterday kept up its good reputation and we had an ideal day for outdoor work or play. The highest the temperature reached was 79 degrees, the lowest 45 degrees. This is undoubtedly the most beautiful season of the whole year—all nature is now at its fairest. There is a freshness and greenness to the foliage of the trees and the grass and growing vegetation that will disappear later on when the leaves and grass become browned by the burning heat of the sun and the disfiguring work of innumerable insects and blighting disease. If you have eyes use them, admire Natures' panorama and be thankful you are alive.—W. P.

GOOD WORK BY KIWANIS CLUB FOR CHILDREN

Erect and Paint Dining Hall for Proteges of the Local Health Association.

YESTERDAY'S BEE

The Kiwanis Club put in a good day's work yesterday in the erection of the dining hall for the young proteges of the Health Association at Jackson Park. At 7 a.m., when the roll was called only the four corner posts of the building stood on the fine stretch of ground at the west side of the park, but at 5.50 in the afternoon the Kiwanians, perspiring copiously but still able to smile and sing "Never Mind," were able to lay aside their hammers and saws and view the product of their workmanship, a splendid structure of matched lumber, floored, roofed and furnished with tables and benches, and shining in its first coat of paint,

Fulfil Pledge.

Victoria Day will be written large in the records of the club. Their pledge to the Health Association was fulfilled, and this summer 50 kiddies will use the dining hall put up at yesterday's "bee." At a future date the formal presentation of the building will take place. What the Kiwanians had to say about yesterday's job would fill a book and everyone from the president down is glorifying in a worthy achievement.

The 24th was no holiday for Kiwanis. At 6.50 a.m. there were 20 men on the job and at the peak-labor point during the day there were as many as 45. The members put in whatever time they could spare. The doctors, for example, were all on hand at 7 a.m., worked till 10 and made their calls, returning later on. Walter Stocker, who was a sort of ringmaster, saw that there was no shirking. Alex. Dick and Bill Barrie, both experienced in the building line, arranged the work, dividing the men into teams, and by arousing a spirit of competition, kept things moving all the time. Fred Roy took photographs of the work, showing how it progressed. At 11.30 the rafters were going up, and 5 p.m. showed the building complete.

Ladies Assisted.

During the day the ladies served piping hot meals. They were undaunted by any besetting circumstances and the incident of having to bring two camp stoves along on which to prepare the meals, was thought nothing of. A great many members to-day said that if it hadn't been for the encouragement of the ladies, material and otherwise, the job could never have been done in such record-breaking time.

EMPIRE DAY IN PUBLIC SCHOOLS

Prizes Awarded to Pupils in Essay Contest

Empire Day was honored in the Public Schools of the city on Tuesday. In the afternoon at 2 o'clock each school held an open air assembly and patriotic songs were sung and speeches on the significance of Empire Day delivered by prominent citizens. At the Central School the programme was featured by the presentation of the prizes awarded by the Otonabee Chapter I.O.D.E. for the best essays on the subject, "Pioneer Life in Upper Canada. The contest was open to all the schools. Henry Zacks, Junior IV. class, secured first prize, bringing to Central School a special prize, a portrait of Joseph Brant, Chief of the Mohawk Indians, to be hung in the school. John Wyllie, Jr. III. class, won second prize. Those who won honorable mention were: Isobel Pogue, Gordon Pogue, and Rea Stinson. The prizes, which were pictures of historical interest, were presented by Mrs. W. A. Sanderson, Regent of the Chapter. Appropriate addresses were made by Principal R. F. Downey, F. H. Dobbin and Rev. J. A. Mackenzie.

LLOYD GEORGE READY TO OPEN DEBATE ON GENOA

LONDON, May 25. Canadian Press. — Prime Minister Lloyd George was prepared today to open the debate in the House of Commons on the achievements at Genoa. His political opponents were also ready, and the Premier's replies to his critics is expected to be a feature of the debate.

Trenton Promises Recruits For General McDonald's Unemployed

COLBORNE May 25 (Special to The Examiner). — The successful march of Ernest McDonald's Army has resulted in further important developments.

An organiser of a similar movement in Montreal George Canabin, arrived here yesterday, and had a conference with McDonald. He promised at least 400 men to reinforce the present column in its march to Ottawa.

It is proposed that the Montreal contingent leave that city when the originals of the movement are within a hundred miles of the capital, thus being able to join forces just outside their objective.

At Trenton the present extensive unemployment makes the situation ripe for further reinforcements.

The advance guard, who have been busy recruiting at that point, report that from 50 to 100 are ready to join.

This brings the situation to a crucial point, for a large number of recruits might introduce an undisciplined element into the force at a time when the present veterans of the expeditions are just settling down as an organised unit.

The presence of Provincial Police officers, however, who have been with the column ever since its departure from Toronto, and McDonald's unique success with handling men under no obligation to obey him as a leader, will no doubt see the crisis safely handled.

More men are expected to join at Belleville and Kingston.

At the latter point a council of war will decide the route to be taken.

McDonald who had footed it every step of the way from Toronto at the head of his men rode the seventeen miles between Cobourg and Colborne under the doctor's orders.

THE MANUFACTURERS AFFECTED LOCALLY

What Peterborough Manufacturers Think of the New Budget--Sales Tax is Higher.

LOCAL COMMENT

Local manufacturers, interviewed with regard to changes in the tariff, as proposed by the Hon. Mr. Fielding, were of the opinion, as far as they were able to say from a perfunctory examination of the question, that the cost to the manufacturer of doing business would be considerably increased, and that, as one man expressed it, "the manufacturer is again made the goat. Why don't they turn around and tax the farmers a little more?" Still another man expresses himself as of the opinion that the Government is not doing much for the farmer; "they have given them two and one-half per cent. reduction in tariff, and then raise the tax to them by fifty per cent."

The Westclox Company, according to Mr. J. H. Vernor, will be affected in its building schedule, "very seriously." A large difference in cost is anticipated, coming suddenly on estimated contracts for the work. "We have been making an allowance for the sales tax," said Mr. Vernor, "and if we do not increase our prices, we will have to take the loss. With the falling market and upset conditions generally, this increase constitutes a handicap on business, but it is just one more whack at the manufacturers."

Mr. W. R. Breyfogle, speaking for the De Laval Company, mentioned milking machines, milk bottles and caps, with tinware for the dairy industry, as the main items affected in his industry by the changes. A reduction of five per cent. allows milking machines to come in that much cheaper to the country; milk bottles and caps are lowered by about 7½ per cent., with five per cent. reduction on tinware and cans. "The cost of doing business will be considerably increased by the two cents extra on each additional $50 on cheques amounting to more than $50, and the five cent. increase on telegrams." Regarding the increase of 50 per cent. on the sales tax, Mr. Breyfogle remarked that, instead of getting revenue through Customs, the Government proposed to get it through excise, "but the debt is immense, and they have to get the money in some way."

The Raybestos people, according to their pronouncement, are affected not at all by changes in the tariff. The increase in sales tax and in dues on cheques and telegrams are the only noticeable advances in their expenses.

Will Not Suffer.

The William Hamilton Company, according to Mr. P. Westbye, will not suffer to any great extent, outside of the increase in sales tax and the dues on cheques.

As one financial authority expresses it, the retailers will not be directly affected. The difference in manufacturers' taxes comes to them 'buried,' as it were, in the cost of the article, and eventually, the consumer pays by an advance in price to him. The sales tax on cheques affect directly, nearly every industry in the land, with the ultimate consumer probably paying the piper.

The profit which Mr. Fielding will derive from the one per cent. impost on bank circulation will be considerable. A bank recording a circulation of seven millions, say, would pay the neat little sum into the government of $70,000 annually. However, the banks, with their usual aptitude for distributing a burden amongst the staff, may get out of the difficulty by lessening the increases and bonuses. Something of the sort may reasonably be supposed to transpire. Another thing which will probably add to the joy or life behind the wicker cage is the consideration of the two cent tax on cheques over $50, with two cents extra for every fifty dollars or fraction thereof.

But a loud wail comes from the tobacco-consuming public. Increases on tobaccos will not be popular with this class of the community. Already, a certain manufacturer of a popular brand of cigarettes issues leaflets informing its patrons that "out of every 15 cents paid by the consumer for tobacco, over 7 1-2 cents goes to the Government in taxation."

Workless Tramp A Sacred Trust

COBOURG, May 25.— (Special.)—A local contractor offered six of the veterans employment on the breakwater that is being built here.

"Oh, no," they said. "This matter of going to the Capital was a sacred trust," they stated, "to which they had dedicated their lives, their honor was involved, and they would not desert the cause of the 450,000 they represented."

A wire to His Excellency the Governor-General was sent, asking his support towards the complete re-establishment of all the Byng boys. A wire was also sent to the Mayor of Ottawa requesting his support.

FULL PUBLICITY FOR ATROCITIES

Urged by De Valera That Exposure Would Lead to Peace.

DUBLIN, May 25. Canadian Press. —Eamon De Valera, speaking with newspapermen to-day, urged fuller publicity for the Ulster "atrocities" on the ground that the exposure of the facts to the world was the way to peace. There was a vicious circle of outrages and reprisals, he declared. The unionists were in the majority in the north east and he favored them having full local autonomy. He opposed coercing them but was equally opposed to having the minority coerced, and said that he would do all he could to prevent it.

BROCK STREET RINK CLOSES SATURDAY NIGHT

Very Fine Programs for Friday and Saturday Night's Skating.

The Roller Rink will put on an exceptionally good musical program for Friday and Saturday nights after which the rink will be closed for skating for the season. There will likely be two big crowds for the closing nights.

The Rink which is prettily decorated and extremely cool is to rent to organizations for dancing.—Adv.

DON'T ASK RETAILER COLLECT SALES TAX.

WINNIPEG, May 25.—(Canadian Press).—"We believe in a sales tax provided they do not ask retailers to collect it," saisd J. A. Banfield, Dominion president of the Retail Merchants' Association of Canada, here yesterday. "We don't want to be tax collectors, but are quite willing to assume our share of the burden."

LAST PARTY OF DR. BARNARDO'S GIRLS IN CITY

For 40 Years Hazel Brae Has Echoed to the Sounds of Youthful Laughter.

TO CLOSE IN JUNE

Hazelbrae will soon be closed up. Sometime along the third week of June, the whole big place will be empty and silent. For nearly forty years now, it has echoed and re-echoed to the sound of young feet and young laughter, and here, doubt less, many a homesick youthful English heart has had its first glimpse of the chill of Canadian winters and the beauty of Canadian summers. And now the big place is being vacated. Even the cat, that, during its successive generations, made the house more home-like for arriving parties, is no longer there.

Last Saturday, the final party arrived in Peterboro; 22 girls, in years ranging from eleven to seventeen, the smallest party in the memory of the place. Perhaps the largest number came out in one party in 1911, when 175 girls arrived together. Rev. Dr. R. C. Blagrave at St. John's Church, extended a cordial welcome to the newcomers last Sunday evening, when he expressed the feeling of the church towards the young girls "from the country where people have warm hearts", saying that he was sure they would find good homes, experience Christian love and kindly treatment from all with whom they came in contact in Canada.

The Last Party

This last party, the rear guard of hundreds that have come and gone in years that are past, was a healthy happy-looking group, with the roses of England in their cheeks, bright eyes and cheerful faces. The Examiner representative arriving just at their tea-hour, there was probably a shade more cordiality in their "good-bye" than in their polite welcome, because, owing to a little unnecessary formality, they waited with empty plates until the visitor departed. The girl in charge of piles of thick bread and butter and other eatables hovered in the background in the interim, but the children chattered happily, one girl with a dark bobbed head relating stories that brought mirthful response from the group at her table. They had their first taste of ice-cream that afternoon, "Canadian castor oil", some of them call it, and are looking forward to sampling Eskimo Pie for the first time, during an afternoon walk, a horse drawing a buggy, which is not a common sight in England. They considered that the horse was much too big for its conveyance, which looked just like an "umbrella", they said. Mosquitoes, also, are a novelty, and a very unwelcome one, to the little ladies, the small pests taking advantage of the unsuspecting nature of the new arrivals to get in some good work in the pedal extremities. These girls are brought out for "domestic service", but many of them marry well, or work into other occupations. Their opportunities are unlimited in this free land. According to their guardian, Sister Smith, a travelled young lady, who spoke n terms of acquaintanceship of the bad habits of Polish mosquitoes, as experienced by herself, of work in war time in France, but who never yet had been to "America", as she called the U.S.A., all sorts of inducements are being held out to the Barnardo parties to emigrate to Australia, in preference to Canada, the Australian authorities paying passage of boys to their country.

First Stray Waif

The work of the Barnardo Homes since the Doctor discovered the first stray waif hidden under a barrel, has been going on since 1866, and first party of children sent to Canada in 1882. A book published in 1803, giving a brief review of the Homes, gives the sum of ten pounds as the entire cost of sending a boy or girl to Canada, placing him or her in suitable employment in Ontario, including outfit, rail fares and ocean passage. After a lapse of nearly 30 yers, the average cost of outfit and passage to Canada is placed at $185, an increase in that space of time of about 270 per cent. The cost then, (1893) of feeding, clothing, lodging and educating a child in the Homes in England was placed at ten pence, three farthngs per day. Now, the cost of the average stay in the English Homes, before being sent to this country; at least four and one half years, is placed at $700.

All the children, both boys and girls, will be sent after this, direct to the new Barnardo's Homes in Toronto, the War Memorial Building, situated at 538 Jarvis street, a beautiful establishment affording every convenience and comfort for the arriving parties.

Miss Maud Earl, an English artist, has painted the portraits of all the principal dogs of Great Britain including the pets of the royal family.

Graves Decorated I.O.D.E. Chapter

The 57th Regimental Chapter of the I.O.D.E. carried out the custom on Tuesday afternoon which it has faithfully observed for more than ten years now, of decorating the graves of soldiers in the city. Between 140 and 150 graves were marked with small Union Jacks in the Little Lake Cemetery by ladies of the Chapter, with Mrs. B. H. Poole acting as convenor, and Mrs. W. S. Merrill placed the emblem of their country over the last resting-place of twenty soldiers of the Empire in the Roman Catholic burying ground.

SIMCOE STREET HOUSE GUTTED

Chief Gimblett Believes Fire Was of Incendiary Origin.

A fire believed by Chief George Gimblett to have been of incendiary origin gutted the interior of a frame dwelling at 306 Simcoe street, early on the morning of the 24th. The alarm was received at the hall at 1.32 a.m. A man whose name the firemen have been unable to learn arrived at the hall on a bic ycle, giving the alarm. When the department arrived flames were pouring out of the west windows and the centre of the house was a roaring furnace. Two lines of hose were laid and Chief Gimblett led the men into the flames with the hose. After a hard fight the flames were subdued. The front room, staircase, and rear room on the west side were gutted and the damage estimated at $500 was extensive enough to make the repair of the building practically impossible. The house was empty, the last tenants having vacated on Monday. It is owned by J. Houlihan and the insurance held covered the loss. "It was of incendiary origin", said the chief to-day describing the fire. "The building was set fire to under the steps".

A fireworks celebration on Donegal street set fire to the roof of the home of Mrs. A. Dawson, at 10.55 last night. Several holes were burned. When the firemen arrived there was little for them to do as several pails of water poured on the roof by volunteer firemen had done the trick.

MUST SAVE THE ANGLO-IRISH PACT

LONDON, May 25. — (Canadian Press).—Newspapers to-day say the Anglo-Irish Treaty must be saved. There are indications of increasing anxiety, and even alarm, and suspicion, that the agreement between De Valera and Collins covers an intention to declare an Independent Republic continues unabated.

The Times and Mail emphasized that Britain will never tolerate the separation from Ireland, and elsewhere Sir James Craig's refusal to participate in the Boundary Commission is sharply criticized.

ALBERT SMOKE CAME THIRD IN ROAD RACE

In the road race from Oshawa to Bowmanville, which was the first event in yesterday's programme of sport at Bowmanville, described as the biggest day's sport ever held there, before a record crowd of 2,500 spectators, Albert Smoke, the Chemong Indian, now affiliated with the Gladstone Athletic Club, Toronto, won the third prize. Fourteen contestants started in this race, which was won by Moorecroft of Toronto, in one hour and fourteen seconds, with Dellow one hundred yards behind, and Smoke trotting in three minutes later. White was next, all four prize-winners being members of the Gladstone Athletic Club.

FOG DELAYED FLIGHT AROUND THE WORLD.

PARIS, May 25. — (Canadian Press). — Because of a slight fog this forenoon, there was some delay in the departure of Major W. T. Blake, Captain Norman MacMillan and Lieut.-Col. L. E. Brome, the British aviators who reached Paris yesterday from England, on the first stage of their attempted thirty thousand-mile flight around the world.

TO VISIT CATACOMBS.

ROME, May 25. — (Canadian Press). — Pope Pius was to celebrate mass in the Basilica of St. Peter's to-day before thousands of pilgrims attending the International Eucharistic Congress, which opened yesterday.

In the afternoon the delegates will make a pilgrimage to the Catacombs of St. Calixtus.

MUST INSTALL ANOTHER PUMP WATERWORKS

Need is Due to a Low Estimate of the Washwater Pump's Capacity for Peterborough.

WILL COST $4,000

An low estimate of the capacity of the washwater pump at the filtration plant installed by the filter company resulted in the Utilities Commission at a meeting held Tuesday afternoon, deciding to procure and install another pump at a cost of $4,000 or $5,000 as estimated by R. L. Dobbin, Waterworks Superintendent, William Kennedy, Jr., of Montreal, consulting engineer of the Commission, advised securing a new pump. An impeller which is a device to increase the capacity, is being installed by the company and Mr. Kennedy pointed out that if this did not work a settlement might be made with the contratcors.

Insurance Against Trouble.

The second pump will be valuable as an auxiliary and there will be no danger of the water service being interrupted when it is installed. The opinion of the Chairman, Robert Hicks, and Commissioners W. H. Bradburn and E. F. Mason was that the installation of the second pump was an insurance against trouble that might develop with only one pump.

Take Over Power System.

A letter read from T. H. Stinson, of Lindsay, in regard to the taking over of the Central Ontario power system by the municipalities marked another step in this direction. "I have received replies from Bowmanville, Cobourg, Port Hope, Peterborough and Lindsay," said Mr. Stinson, in reply to a recent letter of the Commission, "that they are willing to participate in a preliminary conference in connection with the above matter. I also had a reply from Oshawa stating that they are giving the matter consideration and will advise me shortly as to their decision. As soon as I hear from Oshawa we can then proceed to fix a date."

Map of Hydrants.

Mayor W. H. Taylor, on behalf of Fire Chief Gimblett, asked for a map of the water mains in the city and the hydrants. "It's a funny thing. Every fire chief that comes on gets a new map. Send him over to me, we'll fix him up," said Superintendent R. L. Dobbin.

Main for Westclox.

J. H. Vernor, superintendent of the Western Clock Company, and Francis H. Leleu, resident engineer, asked that the water service be extended 70 feet up Hunter street beyond its present limit for their factory purposes, and not 179 as first planned. It was resolved that the Superintendent be authorized to extend the main as requested, the Board of Health regulations to be complied with.

To Sod Embankment.

After some discussion it was decided to proceed with sodding the embankments of the reservoir and sedimentation basin of the filtration plant, which Mr. Dobbin in his report on improvements to the property at the filtration plant estimated would cost $1,550. He was authorized to prepare specifications and call for tenders for the work. A report submitted by the superintendent on the estimated cost of main laying last year and the actual cost showed that a saving of $2,000 was made on the estimates when the work was done.

Principal H. R. H. Kenner, of the Collegiate Institute, acknowledged the invitation of the Commission to the staff and pupils to visit the plant and said he would bring up the matter at an early date.

CAR BOWLED OVER TELEPHONE POLES

Two telehone poles were snapped off and a few slats pushed out of the end of a culvert on the Chemong Road, about two miles from the city, by an automobile owned by Mr. Reuben Wilson, an employee of Magee's Garage, Hunter Street, last night shortly before midnight. Bridgenorth people driving in this morning said that they were astonished at the evidence of a rampageous car, and wondered how many had been killed or injured. In fact, the customary gossip developed various accounts of a head-on collision that sent five persons to the hospital.

The car itself, as it lay in the ditch this morning, looked rather far gone, but Mr. Wilson was on the job at the garage.

6-Roomed Frame, 2½ storey, hardwood floors, furnace, west side $2,600
7-Roomed Frame, good garden, 2-piece plumbing, west side $2,700
Modern Brick House, oak finish, west side $4,600
Real Good Busines with Property, central. Good proposition for a live man.

TAYLOR & HOWDEN
144 HUNTER STREET. REAL ESTATE. PHONE 1462

USED CARS

SPECIAL:—McLaughlin 4 cylinder 1918 model. Your opportunity. $400.

Others from which to choose.

A. BROWN & CO. McLAUGHLIN AGENTS 383 WATER ST.

HELP WANTED—Male

WANTED — 2 MEN FOR FARMing and lumbering; $35 to $40 per month. Apply in person or by letter, H. Bigelow, Bethany. 3d124 3162

HELP WANTED--Female

WANTED — A MAID. — APPLY Mrs. Couper, 247 Engleburn ave. 3d122 3126

WANTED — EPXERIENCED UPstairs girl. Apply Munroe House. 1d122 3449

WANTED AT ONCE A MAID for house work. Apply Mrs. Jackson, 330 Sherbrooke Street. 2d123 3172

WANTED — GIRL FOR SMALL apartment to mind two children. Apply 4 Aylmer street after six. 3d124 3190

GIRL WANTED TO ASSIST with housework; good wages. Apply 302 Margaret avenue. 3d123 3139

GIRL WANTED TO CLERK IN store evenings. Apply 344 Charlotte. 3d123 3154

WANTED AT ONCE — RELIAble woman or girl for housework, one child. Apply 30 George St. 3d124 3182

GIRL FOR GENERAL HOUSEwork. Apply to Mrs. J. W. McDermid, 519 Weller street. 3d124 3432

WANTED—A RELIABLE WOman to take charge of house and look after a family of five. Apply or write Chas. W. Lawrence, Fraserville, Ont. 3d 122 3398

AUTOS FOR SALE

FOR SALE — FORD ROADSTER 1921, A1 condition, $375 cash. Apply Box 3184 Examiner. 3d124 3184

FOR SALE — A CHEVROLET touring car; good running order; new tires. Apply evenings. 238 Simcoe street. 3d124 3173

OVERLAND — ONE OF THE famous little Country Clubs, with a good record; in A1 shape. Phone 1143W. 3d124 3172

FOR SALE — DODGE TOURING car or would exchange for Ford touring, late model. Apply at Examiner for address. 3d123 3151

FOR SALE—MAXWELL TOURing car. Starter, newly painted. Sacrifice for quick sale. Apply Tom Beatty or ring 1440M. 3d 122 3395

FOR SALE—"MASTER 6" SEVen passenger McLaughlin car, 1921 model. First class condition. Price reasonable. Apply Examiner for address. 3d 122 3389

Overland

BANKS'

People are just beginning to learn what a good car the Overland really is.

SEE **BANKS'** FOR Used Car Bargains

AGENTS WANTED

MEN—WE WANT REPRESENtatives in every city and town in Canada to sell automobile stop signals, positively prevents accidents; every car owner a prospect; easy to sell; big profits. Write for particulars and agents proposition, Canadian Auto Shops P.O. Box 154, Niagara Falls, Ontario. m th s—tf

WANTED

WANTED — OPPORTUNITY OF return load to Toronto. Apply Box 3420 Examiner. 3d123 3420

WANTED — A WHEELBARROW in good repair. Apply 226 Charlotte street. 3d123 3424

WANTED TO BUY — A SMALL cookstove. Phone 1171 or 294 Stewart street. 3d122 3408

WANTED — LARGE UNFURnished room; central; with or without board. Apply Box 3175 Examiner. 3d124 3175

WANTED — A RESPECTABLE couple to share furnished house, central. Apply at Examiner for address. 6d127 3163

WANTED TO BUY—A TRUCK OR an express wagon. Apply 84 Hunter street, or phone 1531W. 2d122 3160

MOVING AND CARTING, ANY distance; also hardwood for sale. Phone 1114J, Owen Johnson, 187 Perry street. 26d24.670

WANTED—AUTO TIRES, RUBbers, boots and shoes; sound second hand b ap copp r and brass, all kinds of scrap iron, delivered to STEVENS, next to Cold Storage. Address 364 Mark St., Peterborough, or phone 1389W.

HOUSES, REAL ESTATE

HOUSE FOR SALE — 8 ROOMS, large lot, price $2700; small payment. Phone 878. 3d123 3152

FOR SALE OR RENT — AT Mount Julian, Stoney Lake, seven roomed cottage, furnished, screened in verandah; rent $75.00 per month; easily accessible by steamer or motor. Apply N. C. Hatton. 398 1-2 George Street. 6d123 3362

FOR SALE OR RENT — A NEW modern brick house, 7 rooms, oak floors; all conveniences; Sherbrooke street. Solid brick house, 7 rooms, all conveniences, Lock street, in front of the Little Lake. A. O. Kidd, 39 Lock St. 7d125 3092

LOTS FOR SALE — SOUTHwest corner of Smith and Rubidge streets, and the 25 feet on Rubidge street adjoining the rear corner lot, on Smith street. Owner will sell the whole 76 feet for one thousand dollars. Apply F. G. Edwards, 1A Fenwick ave., Toronto. 6d123 3348

FOR SALE — LOTS ON PRINCE street, near Aylmer; will consider any reasonable offer. Apply 92 Aylmer street. Phone 1505J. 12d125 2972

FOR SALE — A SNAP — A NEW 6 roomed frame house, light and water, sun room, good cellar, 64 ft. frontage, apple trees. Must be sold cheaply by June 5th. Apply 4th house south side of Braidwood avenue; close to the car line. 6d127 3176

WONDERFUL FARM BARGAIN for $12 500; $4000 down; 36 cows, bull, 5 horses, 15 young stock; all kinds tools, maple sugar outfit, 700 buckets; 260 acres, 200,000 hardwoods, 50,000 timber. Fine bldgs, barns would cost $10,000. No. 585 E.H.S., free catalog. Vermont, New Hampshire, Maine, Mass. Farms. Chamberlain and Burnham Inc., 294 Washington Street, Boston, Mass. Largest Farm Agency in New England States. 1d122 3104

WORK WANTED

HANDY MAN WOULD LIKE a few odd jobs, any description, in town or out. 'Phone 693J or Box 3109 Examiner. 3d 122 3109

BOARDERS WANTED

BOARDERS WANTED—APPLY 585 Aylmer street. 3d 122 3116

TWO BOARDERS WANTED who would room together. Apply at Examiner for address. 3d123 3149

WANTED — 2 GENTLEMEN Boarders. 5 minutes walk from C.G.E.; in good locality. All convenience; use of 'Phone. Apply to Examiner for address. 3d 122 3118

BABY CARRIAGES, Etc.

FOR SALE—WICKER GO-CART Apply 619 Aylmer St. 3d124 3191

BABY'S WICKER BABY CARriage for sale. Apply 468 Reid St. 3d123 3130

FOR RENT

TO LET — GARAGE — APPLY 209 London street. 6d127 3185

FOR RENT — 10 ROOMED House. Immediate possession. 'Phone 926. 6d 125 3117

TO RENT — FURNISHED BEDroom; central. Phone 1096. 3d123 3137

TO RENT — 5 ROOMED BRICK house, June 1st. Apply 585 George street. 1d122 446

A CLEAN UNFURNISHED ROOM to rent for storage. Apply to Examiner for address. 3d123 3129

TO RENT — 2 OR 3 ROOMS — very central. Apply at Examiner for address. 3d124 3174

TO RENT—FURNISHED HOUSE. Apply at the Examiner for address. 3d123 3132

TO RENT — 2 NEW HOUSES — Apply 297-299 Louis street. 3d123 3142

TO RENT—FURNISHED HOUSE immediate possession. Apply 138 Rubidge. 3d123 3421

TO RENT — BATHROOM FLAT furnished or unfurnished. Apply Examiner for address. 2d124 3445

TO RENT—BATH ROOM FLAT central furnished or unfurnished, with the use of 'Phone. Apply at Examiner for address. 3d 122 3390

TO RENT — FOUR ROOMED flat with bath and use of phone. Apply 418 Water street, or phone 459J 6d125 3127

TO RENT — FLAT FOR TWO — furnished of unfurnished, $6.50 per week. Apply at Examiner. 3d123 3141

TO RENT — GARAGES FOR large or small cars. 717 George Street. 6d124 3375

TO RENT — HOUSE 45 FRANK street, Brownton. Apply Mrs. Moore, 43 Frank street. 3d123 3423

TO RENT — FURNISHED LIGHT housekeeping rooms; private; all conveniences. 717 George street. 6d124 3374

TO RENT — APARTMENT — 3 rooms and kitchenette, partly furnished if desired. Apply 701 George street. 3d123 3139

FOR RENT — OFFICE ON George Street. Apply 437 George street. dtf

TO RENT — BRIGHT FLAT — 4 rooms; bath room; central; car line; reasonable. Apply 183 Antrim. 6d122 3051

TO RENT— BATHROOM FLAT 3 rooms partly furnished, if desired. Apply 166 Stewart street. 3d 122 3111

TO RENT — A LARGE FRONT double room; every convenience; accommodate 2 gentlemen; central. Apply 717 George. 6d126 3425

TO RENT — A NUMBER OF good private garages; also storage with good large yard; central location. Apply to owner, J. J. McBain, 118 Hunter street, 'Phone 1869W. 10d 122 3231

TO LET—FURNISHED OR UNfurnished rooms in good locality Modern House. All conveniences Or roomers taken. 'Phone 1812.

FOR RENT — HEATED OFFICE in Bank of Commerce Building Immediate possesion. Apply 437 George stret. dtf 2801

TO LET — LARGE PLEASANT front room, furnished, central, all conveniences. Suitable for one or two gentlemen. Apply at Examiner for address. 6d127 3186

FOR SALE

FOR SALE — FAMILY TENT 12 x 19 x 6; 12 oz. duck; verandah extension, fly roof, asbestos ring, lean-to floors, complete; used only one season. First class condition. Phone 685J. 3d123 3144

FOR SALE — PIANO, CHEAP for quick sale. Apply Examiner for address. 3d 122 3110

FOR SALE — FIRST CLASS MOtor boat. Apply 105 Braidwood avenue. 3d123 3143

FOR SALE — ALL KINDS OF elm plank, at Bradley's Mill, Bridgenorth. 3d20 23 25

FOR SALE — BICYCLE CHEAP— Apply 156 London. 3d 123 3153

FOR SALE — HOUSEHOLD FURniture; party leaving town. 334 Water street. 2d122 3150

FOR SALE—BOY'S AUTOMObile also crock churn. Apply 498 Bonacord. 3d 122 3112

FOR SALE — 2 PIANOS (1 A player piano); would exchange for a car. Apply 310 Maitland avenue. 6d25 27 30 1-3434

FOR SALE—COAL OIL COOK stove, 4 Burner and oven. Gent's wheel nearly new. Apply Examiner for address. 3d 122 3119

FOR SALE — LAWN SWING — canopy top, in first class condition. Phone 1917W. 3d124 3181

FOR SALE — TENT 7 1-2 x 7 1-2; 8 oz. duck, 2 ft. wall; poles and pegs; almost new; phone 1874J. 3d124 3165

FOR SALE — MAN'S BICYCLE in first class condition, electric lights, good tires, coaster brake. Apply 228 Park street, between 6.30 and 7:30 evenings. 3d122 3407

FOR SALE — 1 VIOLET RAY generator for medical use and massage; six electros. Apply Phone 1591W. 3d122 3404

FOR SALE—GENT'S WHEEL, new tires. Apply 478 Rubidge street. 3d 122 3123

FOR SALE — PIGEONS AND chickens. Apply 331 McDonnel street. 3d123 3135

FOR SALE — WHITE IRON bed complete, six dolars; wash stand, $1; kitchen table $3; leather diuing chairs, extension table; 3-piece mahogany parlour suite; centre table, kitchen cabinet, large congoleum rug, square piano, pictures, garden tools and other articles. Apply 27 Park St. south, corner Park and Parnell 3d 122 3122

FOR SALE — RUG AND A FEW other articles. Apply Examiner for address. 6d123 3355

FOR SALE — A SHORTHORN bull 1 months old, Red Boy No. —156560—. J .E. Dixon, R. R. No. 8, Peterborough. 12130 3105

FOR SALE— ONE BRASS BED springs and mattress; one kitchen table. Apply 600 Gilmour street. 'Phone 837W.. 3d 122 3385

FOR SALE—485 SHERBROOKE street, 7 roomed house; modern clear title; registered deed. Apply J. W. Edwards, 747 Queen street, west, Toronto. 18d 130 2962

FOR SALE—COCKER SPANIEL Pups. Apply third house on Edison avenue from Monaghan Road 3d 122 3114

FOR SALE — THE EXAMINER has some rent receipts in check book form, with stub attached 10c a book. These are handy and cheap. Call to-day. 12d

FOR SALE—CARPET, SCREENS, screen door and furniture. Call Thursday and Friday afternoons and evening. 499 Aylmer street. 1d122 3431

FOR SALE AT A GREAT SACRIfice, Victrola and cabinet, 2 dozen records, roll top book desk, secretary and book case combined. All in first class condition. Apply 364 Brock street. 2d122 3416

FOR SALE — 1 DEMOCRAT; rubber tires; almost as good as new; would make a good delivery rig; 1 rubber tired top buggy; 1 steel tired top buggy; good. 169 Hunter street east. 3d124 3168

FOR SALE — MOTOR BOAT 21 foot V-bottom, cedar hull, 6 h.p. twin Wilson engine, with clutch. This boat is practically new and will be sold reasonably. Apply 179 Aylmer or phone 947W. 6d127 3435

FOR SALE — ONE TWO H. P. motor C.G.E., 3 phase, 60 cycle 220 volts. One one-quarter H. P. Motor C.G.E. 3 phase. One power grind stone with guage and trough. One Bracket Band Saw, capacity 30" width by 12 1-2 feet high, complete with saws. A lot of shafting and pulleys, for particulars apply Review Office. 26d 133 3085

CANADIAN PACIFIC.
Great Lakes Service.

Commencing Saturday, May 27th, and each Wednesday and Saturday thereafter, the steamships "Assiniboie" and "Keewatin" will leave Port McNicoll on arrival of Special Boat Train, which leaves Toronto Union Station 12.40 p.m. for Sault Ste. Marie, Port Arthur and Fort William.

For information and reservations, apply Canadian Pacific Ticket Office. 6d-127

FOR SALE

FOR SALE — BOSTON TERRIER Pup; pedigreed. Apply 140 Douro street. 3d124 3452

FOR SALE — 3 BURNER OIL stove. Apply 127 Maude Street. 3d123 3159

FOR SALE — SQUARE PIANO— in perfect condition, cheap. Apply after 5 p.m., to J. T. Soucie, 236 Perry street. 2d123 3171

FOR SALE — BUFFET AND kitchen table. Apply 122 Gladstone. Phone 1331J. 3d124 3453

FOR SALE — SEVERAL OAK display store tables; 9 to 12 ft. Apply Peterboro Bookstore. 3d124 3454

PORTABLE HEN HOUSE SUITable for a garage, height 7 ft x 10 ft. x 14 ft. long. 48 Jackson ave. 4d124 3157

FOR SALE — WILTON CARPETS 9 ft. 7 x 12 ft. 4 inches, and 9 ft. 7 x 9 ft. 6 inches; 1 pair portieres. Apply 546 Gilmour street. 3d123 3134

FOR SALE — CRATING FOR furniture, gas stove, phonograph, dresser, and other articles of household furniture. Apply 213 Simcoe. 2d123 3448

FOR SALE — 50 PAIRS WOmen's outing shoes, rubber soles and heels, $1.50; 50 pairs misses' at $1.25; child's, $1.15; 50 pairs misses' leather sandles, sizes 11 to 2, $1.50; girls', $1.35; child's $1.15. Hickey's Shoe Store, 179 Hunter street. 3d123 3156

POULTRY AND EGGS

FOR SALE — DUCK EGGS FOR settings; also 1 Holstein cow. Apply C. A. Hope. R. R. or phone 311 R 3-2.

LIVE POULTRY WANTED — Highest market price paid. Apply 520 Elm street, or phone 771 and we will call. 26d128 2717

FOR SALE—7 LEGHORN HENS laying. Apply 617 George street. 3d 122 3124

FOR SALE—WYANDOTTES AND White Leghorn eggs $1 per setting; good laying strain, Apply J. Goselin, 45 Crescent Street. 26d122 2790

EGGS FOR HATCHING FROM bred to lay White Wyandottes— From Barron, Guild, Fisher and Regal-Dorcas strains. Grand winter layers. Try a setting and have lots of eggs next winter. $2 per 15 eggs. A. Breault, 180 Simcoe street. Phone 1109W. 26122 2523

NOTICE

HENRY BROS., CARPENTERS and builders. Estimates given on repair and new work. Orders will receive prompt attention. residence 14 Murray street. Phone 1024. 26d126 2912

TAXI — SPECIAL PRICES TO all dance pavilions and trips of any kind. O. Deyell, phone 1018. R. Price, phone 60. 13d122 2905

BAGGAGE AND EXPRESS — Prompt service. Vincent's, phone 1562J. 26d143 3070

WASHING DONE — ROUGH dry, 8c pound; blankets, 20c pair; quilts 20c each; no washing refused. Phone 271. 3d123 3148

IMPLEMENTS — R. H. KNOX, JR Lakefield, agent for Massey Harris implements. Phone 103. Repairs in stock. 26d135 3150

CHIMNEYS.

BEFORE YOU START YOUR spring cleaning, have your chimneys, furnaces and pipes cleaned. Phone 1851W. 26d128 2606

PEEL'S AUTO AND TAXI — Phone 1288J. 225 Lake street. 6d124 2596

WOOL CARDED AND MADE into yarn or blankets at the mill, 73 Gladstone avenue., Peterboro. Phone 1514J. 9425 27 30 1 3 6 8 10-3444

NOTICE — THE GENTLEMAN who gave another gentleman a ride on Wednesday night from the fourth line of Smith to Sanderson's hill, kindly phone 10 between the hours of 8 a.m., and 6 p.m. 2d123 3187

LOST

LOST — ON TUESDAY — A CANary. Finder please return to 277 Park street. Reward. 3d124 3167

LOST — GOLD CLASS PIN INitialled on front side F.J.H. and on back M.A.S. Finder please leave at Examiner. 3d 122 3387

LOST — ON MAY 24 BETWEEN Centreville and Peterboro, on the Cobourg Road, a mink neckpiece. Finder please return to the Examiner; reward. 3d124 3438

LOST — BLACK AND TAN hound pup, rough haired; about 4 months old. Last seen this morning at the G. T. R. station. John J. Howden. Phone 100W. 2d123 3460

WOULD THE PERSON WHO was seen picking up the large folding Kodak in the north east corner of the Little Lake cemetery on May 24th, kindly return to the Examiner office and save further trouble. 3d124 3170

LOST ON SATURDAY BETWEEN Coleman's lower store, the Groceteria and street car, corner Charlotte and George street, a Persian lamb storm collar faced with Alaska sable. Suitable reward if returned to the Examiner office. 2d122 3145

LOST — ON MAY 24TH, LADY'S black purse, containing 2 Yale keys and prescription from Lynch's drug store, between the C.P.R. station and the Oval, by Water and George sts. Finder please leave at the Examiner or phone 1612W. 1d122 3458

SITUATIONS WANTED

WANTED — AN EXPERIENCED lady stenographer and bookkeeper, desires position by July 1st. Best references. Apply Box 3179 Examiner. 3d124 3179

WOMAN WISHES EMPLOYment by the day or afternoon. Apply Examiner for address. 3d124 3188

FIRST CLASS CHINESE CHEF wants position. Experienced on meat, entree, poultry, pastry, etc. Apply 464 George street. Sing Long. 4d125 3189

Dewart & Quinlan

372 WATER ST. — 'PHONE 822W

$1,500.00 buys frame house. Large lot. Good garden. Good location.
$2,200.00 buys good brick house. South end. Light and well water Easy terms.
$700.00 buys five lots in good location. South end.
$7,000.00 buys 100 acre farm. Brick house. Frame barn, mostly working land. Excellent growing crop; about 6 miles from city. Crop, stock and equipment included. Good terms, immediate possession.
223¾ acres. Asphodel township, splendid buildings. Good growing crop. Immediate possession. Price and terms reasonable.
20 acre farm near city. Fair buildings. Immediate possession.
Several houses, reasonably priced. Small cash payments. 3d23 25 27

Coal AND Wood

—COAL — Any Size or Quantity—
Extra Good Dry Mixed Slabs.
1-2 cord, 4 ft. $3.75
1 load 12 in. .....$.475
Also Hardwood and Mixed Wood.
I have two single spring Trucks for sale.

Phone 153 H. H. Dinsdale
tts

FOR SALE

7-Roomed Brick House, all modern except furnace, large lot, $4,000.00
8-Roomed House, all modern, white brick, hot water heating, large lot $3,500.00
8-Roomed White Brick House, all modern, hot air and steam heating, hardwood floors, mantle, extra lot 46 x 180, on Aylmer street, central $6,000.00
7-Roomed Red Brick House, all modern except furnace, large lot, garage $3,800.00
6-Roomed Press Brick House, mantel, hardwood floors, electric wiring for stove, laundry tubs, sunroom, new, on Weller street. A real home.
100 Acres of Good Land, fair buildings, 10 acres of timber, 6 miles from city $5,000.00
Several good Farms to choose from, close to city and good terms.

Jas. Chambers & Son
Change of Residence Phone 1885M. 'Phone—Office 1719J

H.P.LINDSAY AGENCY CO.

Insurance and Real Estate
—District Agent for Security Life—

A Guaranteed Investment

Here is a Safe and Sure Plan to carry an Estate.
Make your Small Change work.
Protect your Family and your Home. Start now and deposit Five Dollars each month. In One Year you have an Estate of Twelve Hundred Dollars, with a Guaranteed return in Twenty Years of Fifteen Hundred Dollars.
This is a Splendid Opportunity.
100 Acres Choice Land, 8 miles from City. Brick House, with hardwood floors and furnace. First-class outbuildings. Crop, Implements, and Stock. Ready to take possession. At a Bargain.
For particulars see

392 WATER ST.
(South of Munro House)

Re Canadian Bankruptcy Act
And Estate of Geoffrey O'Brien, Authorized Assignee

Tenders will be received up to and including **SATURDAY NEXT, THE 27TH INST.**, for the purchase of the house and lot situated at 553 Gilmour street, Peterboro.

Tenders should be in a sealed envelope addressed to the undersigned, and must be accompanied by a marked cheque for not less than 10 per cent. of the amount of such tender, made payable to the undersigned.

Highest or any tender not necessary accepted
HUGH K. MIDDLETON, Authorized Trustee
435 George St., Peterborough.
5d124 3382

SITUATIONS VACANT

MAKE MONEY AT HOME — $15 to $60 paid weekly for your spare time writing show cards for us. No canvassing. We instruct and supply you with work. West-Angus Showcard Service, 29 Colborne Building, Toronto. dtf 730

"Its Confidence That Counts"

Extra Special Used Car Bargains at the DUFFUS MOTOR SALES

No. 136—1915 Ford Touring Car, in the best of condition, painted like new. A Bargain.
No. 144—Ford Chassis, in running order $85
No. 155—Ford Touring $350
No. 157—Ford Touring $200
No. 158—Overland. Will be sold as it is for $100
No. 164—Ford Light Delivery, with closed-in body $325
No. 174—1918 Ford Touring at $250
No. 176—Closed-in Light Delivery, late model, with starter, good motor $450
No. 181—1921 Ford Touring, complete with markers A1 order, painted like new $400
No. 184—1921 Light Delivery, complete with starter, at $425
No. 195—1921 Ford Touring.
No. 197—Old model Ford Touring; will be sold very cheap.
No. 198—1920 Ford Touring Car, complete with 1922 markers, at $430
No. 200—A splendid Ford Touring. This Car looks and runs like new, at $325
No. 201—1921 Ford Touring Car, complete with 1922 markers and shock absorbers. See us.
No. 202—Ford Light Truck, with good-sized box on the back; good running order, at $140
No. 205—1920 Ford Coupe, complete with 1922 markers and shock absorbers. Will be sold cheap.
No. 206—Ford Touring, at $235
No. 209—Ford Touring, complete with 1922 license $250
No. 210—Ford Sedan, late model, in good shape and in the best of mechanical condition; painted like new. See this if you want a bargain.
No. 217—Ford Light Delivery, 1922 markers; genuine Ford starter, wire screen body, complete.....$400
No. 221—A 1920 Ford Touring Car, complete with genuine Ford electric starting and lighting system and 1922 license; privately owned.. .....$450
No. 222—Ford Touring, 1917 model, complete with 1922 markers. This is in splendid running order...$250
No. 223—A dandy Ford Touring, at $325
No. 225—Ford Touring Car. Good value for the money, at $165
No. 226—A Light Delivery Truck, now going through our Shop. Will be sold cheap.

This is partial list of Cars actually in stock. We have also listed with us some Used Ton Trucks that can be bought right; and likewise we can put you in touch with some good buys in several different makes of Second-hand larger Cars.

It is a pleasure to show you our stock and give you any information you require, whether you buy or not.

We guarantee the mechanical condition of every Car sold to be just as represented. If a Car proves otherwise, we will make same good at our own expense, or allow the full purchase price on any other New or Used Car in stock. Clear title guaranteed to every Car we sell. Storage Free until required.

BUY NOW on the DUFFUS MOTOR SALES plan. It's your safeguard. We teach Free and give full instructions on how to take care of your Car.

DUFFUS MOTOR SALES
Cor. Water and Charlotte Streets
Phones—Office & Sales, 1760
Service & Parts, 1761

Good Opportunities

$5,200 buys a House, furnace, mantle; on Frederick avenue. **SOLD**

$2,700 for Six-Roomed Brick, toilet, sink, hardwood floors, newly decorated; Rubidge street.

$3,000.00—Six-Roomed Frame, complete bath, furnace; west side.
$2,800.00—Six-Roomed Brick, three-piece bath; west side.
$4600.00—Seven-roomed Brick House complete with furnace, hardwood floors. West side.

H. J. McCANNAN & CO.
140 Simcoe St.

TO RENT

Medium-sized Brick House, situated on Park Street North; partly modern. Immediate possession. Rent $20.00 per month.

Medium-sized Brick House, situated in the South-end, partly modern. Immediate possession. Rent $25.00 per month.

A real Up-to-date Apartment, in the West-end. Possession immediately—5 Rooms. Rent $50.00 per month.

FOR SALE

A very good Brick House, all improvements, situated on Homewood Avenue; large lot. Immediate possession. Price right and reasonable terms.

Apply

J. T. O'CONNELL & CO.
136 Hunter Street W., Peterborough.
'Phones—Office 376, Residence 1359.

REAL ESTATE

50 ACRES, good buildings, 40 acres working; 5 miles from city. Terms. $3000
100 ACRES, 8 miles from the city; brick house and good barns $5000
200 ACRES in Smith; good buildings; 35 acres wood $7000
$2800 BUYS Red Brick House; all conveniences; new furnace; good terms.
A NUMBER OF OTHER FARMS and city properties to choose from.

DAVID MAHOOD
181 CHARLOTTE ST.
Phones, Office 1156; House 1131W.

HIGH-CLASS PERCHERONS

The two beautiful jet black Percheron Stallions, both winners of second prize at Ottawa winter fair, 1921, also a chestnut Hackney Stallion, a grandson of Polonius, the greatest Hackney sire living or dead. This young stallions first six relations are all champions.

These stallion are all in Form 1 and will stand for service at Pear Lawn Farm, Lot 19, Concession 4, Otonabee. Terms to insure $13.00, $3.00 dollar cash at service, balance of $10.00 due Feb. 1st. Parties selling or disposing of their mares, must pay full insurance whether in foal or not.

Wanted at once a good man to handle one Percheron on route. —HERBERT J. MILLER, Owner. 6d 125 1w 22 3399

SOUND ADVICE

"Waste Not Want Not"

These words were never more true than when spoken of in connection with money.

Cash in the pocket encourages careless spending. You will find it easy to save if you keep your "spending money" in the Savings Department of this Institution.

"He saves much who saves a little with regularity."

Interest is added to deposits four times a year on the daily balance.

Start your Account TODAY.

*

TORONTO SAVINGS AND LOAN COMPANY
437 George St.
Peterborough
OFFICE HOURS:
9 a.m. to 4 p.m.
Saturdays, 9 a.m. to 5 p.m.

MAIL EDITION

The Evening Examiner

Advertise in order to get or build up your business. Then continue to advertise in order to keep your business-keep what you get, and get more

PRICE THREE CENTS — PETERBOROUGH, THURSDAY, MAY 25, 1922 — PRICE THREE CENTS

FULL ACREAGE IN MANITOBA

The Weekly Crop Report Shows That Seeding is Progressing Favorably in Spite of Wet Weather.

WINNIPEG, May 25 (Canadian Press). — The seven-day period from 17th May to 23rd May has been satisfactory from a seeding standpoint over most of Western Canada, although local showers have caused some delay, states the weekly crop report of the grain trade news, issued here yesterday.

The present date is bordering very closely on the time that it is no longer advisable to risk sowing wheat, the report states.

Fortunately, splendid progress has been possible, and a full acreage of wheat is assured in Manitoba, an increase in Alberta, but a serious decrease in Saskatchewan, according to the report.

FOUR DROWN WHEN ENGINE EXPLODES.

WINNIPEG, May 25 (Canadian Press). — Four Winnipeg citizens were drowned at Lac Lu, near Kenora, some time on Saturday night, when the gasoline engine of their motor boat exploded, shattering the small craft and throwing its occupants into the water.

They were Alexander Thompson and Robert Charton, employed in the Weston shops of the Canadian Pacific Railway, and Harold Hawke and Raymond Perry, employees of a local automobile company.

Up to noon yesterday no bodies had been recovered.

TEN KILLED AS SHIPS COLLIDE.

BERLIN, May 25 (Canadian Press). — The German battleship Hanover and the torpedo boat S-18 collided during night manoeuvres on Tuesday night, near Sassnitz.

Ten sailors on the torpedo boat were killed.

Not much was left of the German Navy under the Treaty of Versailles, but under the naval clause Germany was allowed to have six battleships of a specified type, six cruisers, twelve destroyers, and twelve torpedo boats, or an equal number of ships constructed to replace them.

PROBABILITIES.

Partly fair showers in some localities.

BEECHAM'S PILLS
The Safest and Best Family Medicine

Reindeer Flour
And the up-to-the-minute housewife are inseparable.

JOHN DEER "LOW-DOWN" AND TUDHOPE-ANDERSON'S
Manure Spreaders
Gasoline Engins
Hay Fork & Stable Fittings
REAL ESTATE
100 acres for sale on the shore of Chemong Lake, with half a mile front. Excellent situations for summer resorts.
300 acre farm in Cavan, with first-class buildings.
R. C. HEARD
AGRICULTURAL AGENCY
379 Water Street

FLYERS HOP OFF.

PARIS, May 25.—(Canadian Press.)—Major W. T. Blake and his companions who started from Croydon, England, yesterday morning for their flight around the world, arrived in Paris at 6.12 o'clock last evening.

The trip was uneventful. Major Blake will leave this morning for Lyons, which he expects to reach this afternoon, and will continue on to Turin after a brief stop, where he is due the same evening.

TARIFF RAISES PRICE OF BEER 5 CTS. A BOTTLE.

Imperial Tobacco Company Says Their Prices Will Also Take an Upward Jump For Cigarettes. Cheque Duty.

MONTREAL, May 25. —(Canadian Press.)— "The tariff has not been seriously interfered with," was the comment of C. Howard Smith, Provincial Chairman of the Canadian Manufacturers' Association. He commented on the cheque duty of two cents on each additional fifty dollars, he said: "That is a stiff tax."

"The one thing we know is that prices will go up,' said W. J. Brennan, of the Imperial Tobacco Company of Canada Limited, in connection with the new rates on cigarettes.

Beer took a sharp upward turn yesterday following the tax of 15 cents epr gallon imposed by the budget. The price was increased from 15 cents to 20c. a bottle.

AMERICAN FREIGHT RATES REDUCED.

Expected to Affect Exports From Canada.

WASHINGTON, May 25. Canadian Press. — Large reductions in freight rates ord red by the Interstate Commerce Commission yesterday are expected to have an important bearing on importations from Canada and elsewhere.

HOLIDAY TRAFFIC WAS VERY LIGHT.

TORONTO, May 25.—(Canadian Press.)— Contrary to expectations, holiday traffic on railroads was the lightest in many years, due in a large measure to the holiday coming in the middle of the week. Only one special was run during the day, the Grand Trunk operating one from Hamilton to Toronto last night to take care of extra traffic between the two cities.

POLICE HELD UP BISHOP OF DERRY.

DUBLIN, May 25. Canadian Press. — Ulster special constables held up the Catholic Bishop of Derry in his automobile yesterday. He was made to leave the car while the constables searched it.

sore muscles
Whether they come from bruises or overwork, sore muscles will quickly yield to the soothing effect of Absorbine, Jr.
Rub briskly into the muscles a few drops of Absorbine, Jr., and the inflammation which caused the pain will quickly disappear—and with it the pain. Keep a bottle on hand and be prepared for emergencies.
$1.25 a bottle at most druggists'
W. F. YOUNG, Inc.
344 St. Paul St., Montreal

Absorbine, Jr.

NEW TARIFF IS ANNOUNCED TO FEDERAL HOUSE

Many Changes Will Be Made in Taxes Though None of a Drastic Nature

THE BUDGET.

OTTAWA, May 25.—(Canadian Press).—Hon. William S. Fielding in bringing down the Budget for the coming year, announced a number of changes in the revenue-raising taxes. None of the changes are of a very drastic nature, but are along the line advocated some time ago by Mr. Fielding to make conditions as easy as possible for industry and to levy taxes upon the finished product rather than upon the raw material

The following gives the Budget in brief:

Tariff reductions combined with increases in special taxes.

British preference increased on many items.

Few reductions on imports from United States.

Acts of last session regarding consular certificates, valuation for duties and limiting depreciation on foreign exchange to 50 per cent. are all repealed.

Good Marking Act repealed, but marking made permissive at option of Government.

Sales tax increased by fifty per cent.

Tax of one per cent. imposed on bank circulation, in addition to income tax.

Five per cent. tax on premiums paid to unlicensed insurance companies.

Tax on cheques raised to 2 cents on each $50.

Tax on telegrams raised to five cents.

Taxes on tobacco, cigars and cigarettes revived so as to relieve cheaper brands and increase rates on more expensive.

Ale, beer, porter, etc., to pay tax of 15 cents per gallon.

Soft drinks taxed 10 cents per gallon.

Additional tax of 5 per cent. on autos up to $1,200 in value; above that, ten per cent.

Confectionery to pay tax of 5 per cent.

Tax reduced on matches in small boxes.

Customs rates on agricultural implements reduced by from 2 1-2 to 5 per cent.

Increase in British preference on sugar.

Duties on cocoa and chocolate reduced.

Reduction of 2 1-2 per cent. in duties on woollen clothing.

Collars and cuffs, reduction in duties of 5 per cent.

Boots and shoes, duty reduced by 2 1-2 per cent.

Reduction in duty on gasoline for fishing vessels, and on other fishermen's supplies.

Reduction of 2 1-2 per cent. in British preferential rates on cotton yarns and cotton fabrics, also on knitted goods, linen or cotton clothing.

British "movie" films to come in at lower rates.

Machinery for saw-mills reduced under the general tariff.

Excise tax of 49 cents imposed on beet sugar.

Parts of pumps and iron tubing come in at reduced duties for mining industry.

Iron tubing and tools reduced for plumbing.

Window shades reduced 2 1-2 per cent., if British.

Import of many birds added to prohibited list.

Drawback schedule revised.

ABANDON FARMS.

OTTAWA, May 25.— (Canadian Press.)—Hon. Charles Stewart, Minister of Immigration, stated in the House Tuesday that there had been 2,252 abandonment of farms by soldier settlers.

The total amount of public moneys invested in the abandoned farms was $9,889,535. The amount invested in lands and buildings was $1,651,237. The returns received was $1,852,334. The amount invested in stock and equipment was $539,853, and the return received from the sale of this stock and equipment $376,466.

Cuticura Talcum Is So Refreshing
A few grains of this exquisitely scented powder dusted on the skin soothes and cools, and overcomes heavy perspiration. It is an ideal face, skin, baby and dusting powder and takes the place of other perfumes for the skin.
Soap 25c. Ointment 25 and 50c. Talcum 25c. Sold throughout the Dominion. Canadian Depot: Lymans, Limited, 344 St. Paul St., W., Montreal.
Cuticura Soap shaves without mug.

DECLARATION ACT RAISES STORM IN HOUSE WHEN UP FOR THE SECOND READING

Announces Tariff

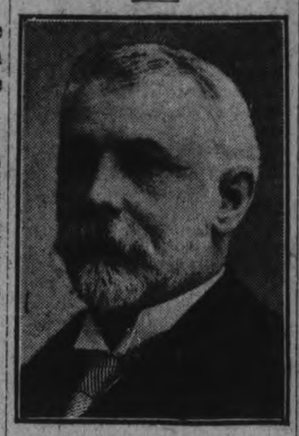

Hon. W. S. Fielding

Attorney-General Raney is Up in Arms to Protect His Bill and Collect the Racing Tax.

THE OPPOSITION.

TORONTO, May 24 (Canadian Press). — The debate on the second reading of the Bill which enacts that no injunction can stand as against the Crown, any Minister of the Crown acting in that capacity or any official acting under instructions of a Minister of the Crown in such capacity, developed into a legal battle of a very high order in which many of the lawyer members of the Legislature took part. It covered the constitutionality of the original Bill, which imposed a 5 per cent. tax on race track winnings, the rights of the Ontario Jockey Club, which made application for an injunction against the Government collecting this tax, the wisdom of Mr. Justice Middleton in granting the injunction, as well as the constituionality of the Declaratory Act now up for second reading.

In moving the second reading, Attorney-General Raney took the position that the injunction questioned the supremacy of the Legislature within its own jurisdiction. If it were allowed to pass unnoticed, any citizen could, at the discretion of the judge, hold up Provincial laws by applying to the Courts for an injunction until that citizen could test the validity of the law in the Courts.

The Attorney-General read a number of authorities to show that the law had already been that an injunction could not stand against the Crown, and he resented the statement that he was a "little Canadian." He said a little Canadian was a man who regarded Canada as a colony and this Legislature is nothing more than a glorified County Council. He did not take that view. He viewed Canada as a nation and this Legislature as a sovereign body within its own jurisdiction.

Referring to the accusation that this Bill was contempt for the judiciary, Mr. Raney reasserted his esteem for the judges, but he did not think that prevented him from questioning the wisdom of some of their judgments. It would be a sorry day for democracy when a member of the Legislature or the press of this country could not express themselves in the most clear and definite terms against any pronouncements of the Court. He took as an example the criticisms of the findings made yesterday in the Merchants' Bank investigations, expressing his sympathies with the criticisms.

Mr. Dewart argued that the 5 per cent. tax was an indirect tax, and as such could only be levied by the Dominion Government.

W. F. Nickle (Kingston) thought the tax was a direct one, but maintained that it should be left to the Courts to decide this point. He explained that the Declaratory Act was an effort backed by a majority of the members in the Legislature to declare that Mr. Justice Middleton's decision in granting the injunction was wrong, and that the Attorney-General's opinion on the matter was right.

The member for Kingston personally favoured the tax.

GOVERNMENT TO CLEAR LAND FOR NEW COLONISTS.

Quebec Province is Going to Clear 15 Acres and Build House and Barn For New Settlers.

MONTREAL, May 25 (Canadian Press). — Practical aid to colonists by means of clearing a portion of their lots is intended by the Provincial Government, according to an announcement made here yesterday by Edmond Robert, the newly appointed colonisation agent at Montreal, and formerly M. L. A. for Rouville.

LAKEFIELD LADIES WILL HOLD DANCE.

Ladies' Branch of Athletic Association Will Stage Gala Affair.

LAKEFIELD, May 25. — The ladies' branch of the L.A.A.A. are giving a dance in the Riverside Pavilion on Friday evening of next week. The plans are being carefully made to make it a real success and as a special attraction prizes are offered for the best fox trot, waltz and one step.

Grounds are secured for sports, basket ball and croquet, and the girls are now looking for a croquet set which might be loaned for the season.

This promises to be a busy season in athletic circles.

W. Sherin Ill.

For the first time in 21 years W. Sherin did not preside at the nomination in Lakefield. On Monday evening, Mr. Robert Duff occupied the chair owing to Mr. Sherin's absence, and expressed his deep regret at Mr. Sherin's illness. It was however gratifying to learn that his condition was decidedly improved, and that before long he will again take his accustomed place in the life of the village.

Lecture in the Town Hall

There will be a lecture in the town hall at 8.15 on Sunday evening under the auspices of the Lakefield School Board of Captain Laing representing the Navy League of Canada. Captain Laing is a most interesting speaker and his lecture is well worth hearing. There is no admission fee.

Personal.

J. C. Strickland was in Havelock on Monday.

Mrs. William Edwards of Peterboro is the guest of Mr. and Mrs. W. W. Leonard.

Miss Etta Abbott of the staff of the Cobourg general hospital, spent the week end with her parents, Mr. and Mrs. Fred Abbott,

Rev. J. Lancaster Hughes of Young's Point, was in the village on Tuesday.

Miss Christina McGregor of Fort William, who was the guest of Mr. and Mrs. T. A. Northey, has returned home.

W. L. Janson of "Viamede," Mt. Julian, was in the village on Monday.

Mrs. Harry Taylor of Peterboro, spent Tuesday in the village, the guest of the Misses Ray.

Mr. and Mrs. Thomas Watson and Mrs. Roseborough and W. H. Casement, motored to Cobourg on Tuesday to remain over the holiday.

CABINET RESIGNS.

VIENNA, May 25 (Canadian Press). — The Austrian Cabinet, headed by Johann Schober, Chancellor, resigned yesterday owing to Parliament having reduced credits asked for by the Government.

A STREET BATTLE.

ROME, May 25 (Canadian Press). —Scores of Royal Guards and Fascisti were wounded last night in a street battle in the crowded San Lorenzo quarter of the city.

PREMIER DRURY PLANTED TREES.

SHARON, May 25. —(Canadian Press.)—Premier Drury opened the newly acquired community grounds of this village yesterday. He also planted the first of thirty trees which were placed around the grounds.

HONOR THE DEAD.

TORONTO, May 25.—(Canadian Press.) — Canadian War Veterans and Naval Cadets paraded here yesterday and decorated monuments to fallen comrades.

SAY PREVENTION OF FREE SPEECH HERE.

GUELPH, May 25.— (Canadian Press.)— At the twentieth annual meeting of the Labor Educational Association here yesterday, municipal authorities in Guelph, Toronto, Kitchener, Welland and other cities were condemned for alleged prevention of free speech. James Marsh, Toronto, was re-elected president.

CHINK HANGED SELF IN BEDROOM.

TORONTO, May 25.—(Canadian Press.)—K. Yan, aged 43, a Chinaman, hanged himself in the bedroom of his laundry here yesterday.

HOLD CONFERENCE ON EDUCATION.

TORONTO, May 25.—(Canadian Press.)—With a view to removing some difficulties which hinder the fullest development of continuation schools, Hon. R. H. Grant, Minister of Education, has arranged for a conference of municipal representatives of the province on July 5th and 6th.

In Kurdistan music of any kind is looked upon as immoral.

SLUMP IN PRICES FEATURES FIRST SALE OF CHEESE

In Spite of Holiday Peterboro Cheese Board Held Opening Sale and Disposed of 385 Boxes at 12⅛ Cents.

Three hunderd and eighty-five boxes of cheese were sold at the adjourned sale of the Peterboro cheese board yesterday morning. Through some hitch the keys to open the Chamber of Commerce rooms were not on hand and the sale was held in the hallway in an informal way. Some of the officers, salesmen and buyers found seats on the stairs and other points of vantage, but they were lucky. Those who came late had to stand. There were no preliminaries other than the appointment of Secretary E. Hawthorne to represent Peterboro on the deputation that will wait on the Minister of Agriculture in Ottawa on May 30th asking that grading be continued at the factories, and the Grading Act be held over for the present. Belleville, Picton and other boards in Eastern Ontario will be represented.

The following factories boarded cheese: Warminster, 70; Selwyn, 35; Villiers, 45; Warsaw, 30; Ormonde, 52; Young's Point, 45; Lang, 13; Norwood, 70; Killarney, 25; total, 385 boxes.

J. S. Cook of Belleville started the bidding at 11 3-4c. G. A. Gillespie, the only other buyer, and Mr. Cook made his choice at 12 1-8c. One year ago the cheese sold at about 15 1-2 cents. All the factories answered "yes" at once when asked if they would sell, excepting Villiers. The salesman said he would let them know later on. "You're going to bust this boy up if you monkey on this way every week," commented the Belleville buyer. Villiers finally assented so Mr. Cook took everything excepting Norwood, Kilarney and Lang which went to Mr. Gillespie at the same price. Mr. Gillespie said he thought he could place the 13 cheese Lang had, locally.

Various experiments different factories are making come to light at the sales. The Norwood salesman reported that they were going to paraffine the cheese instead of wrap it.

"I don't think for export it is a very good plan although I can't say I have heard any objections," said Mr. Gilespie.

"They kick like blazes in England about them," remarked J. S. Cook.

"I think for local sale they're all right," said Mr. Gillespie.

BRITISH OFFICER IS SHOT IN EGYPT.

CAIRO, Egypt, May 25.—(Canadian Press.)—Wilfred Cave, a British officer, assistant Commandant of Police here, was shot and killed today while returning home from a bicycling trip.

Six bullets of different kinds were found in the body of Mr. Cave, proving that there was more than one assassin. No arrests have been made.

Cave once belonged to the bodyguard of Viscount Milner, former British Secretary for the Colonies.

TWO CHILDREN INJURED WHEN HIT BY AN AUTO.

Both Taken to Hospital Suffering From Serious Injuries. Driver Arrested

OTTAWA, May 25 (Canadian Press). — Louis Cousineau, aged 4, Martineau Street, suffered a fractured right ankle, a broken nose, and a deep cut on the head, and Laurier St. Subuin, aged 4, Martineau Street, received severe bruises and scratches when they were knocked down by an automobile on Tuesday afternoon.

FOURTEEN YEARS' SERVICE IN CHINA AS A MISSIONARY.

Dr. Wallace Crawford of London Arrives in Canada For Twelve Months' Home Furlough

MONTREAL, May 25 (Canadian Press). — After fourteen years of service in Western China with the Canadian Methodist Missions, Dr. Wallace Crawford, of London, Ont., arrived here on Tuesday night with his family on board the White Star-Dominion liner Canopic, en route to his home for a twelve months' furlough.

EMPIRE DAY IS NOT A HOLIDAY IN GT. BRITAIN

Day is Being Observed in the Schools More of Recent Years Than Was Formerly the Case.

A TAG DAY.

LONDON, May 25. —(Canadian Press.)—Empire Day has never been celebrated as a public holiday in Great Britain, largely, no doubt because Whit Monday, which for more than half a century has been a statutory public holiday, generally falls prey close to May 24. For the last ten years or more, however, there has been a steady advance in celebrating Empire Day in the schools, the children being assembled, the flag saluted, and addresses on Imperial responsibility and privilege delivered by teachers or some visitor of more or less distinction. To-day was no exception, school celebrations being held all over despite the blazing heat.

Even these celebrations have met with a certain amount of opposition from those who fear the inculcation into youth of an aggressive military spirit, or at any rate distrust any demonstration of "big drum thumping." These objections, however, have largely disappeared now, a happy circumstance due without doubt to the moderate manner in which promoters of Empire Day celebrations in the schools have pursued their activities.

London's big demonstration takes place Saturday in Hyde Park. The feature of yesterday in the Metropolis was a huge tag effort on behalf of London hospitals, which for a long time have been in a woeful financial condition. Extreme efforts are being put forth to preserve the voluntarny system of maintaining such institutions and yesterday's tag collection brought an enthusiastic response. It is estimated £25,000 was collected by noon.

MURINE FOR YOUR EYES
Night and Morning. Have Clean, Healthy Eyes. If they Tire, Itch, Smart or Burn, if Sore, Irritated, Inflamed or Granulated, use Murine often. Soothes, Refreshes. Safe for Infant or Adult. At all Druggists and Opticians.
Write for Free Eye Book. Murine Eye Remedy Co., Chicago

MONCUR'S
DOUBLE-STRENGTH
Lung Syrup
IS A REMARKABLE REMEDY
For Obstinate and Racking Coughs, Colds Congested Lungs, Bronchitis.
People Who Have Used This Remedy Do Not Believe There Is a Better.
PRICE : 35c, 65c and $1.25
MONCUR DRUG STORE 407 George Street
LOWST PRICES ON PATENT MEDICINES

1847 ROGERS BROS.
SILVERPLATE

Ambassador Pattern
1847
75th Anniversary
New silverplate is like fresh flowers
IT adds a cheery note to the table. Everybody notices it, particularly if it is a fancy piece such as a cold meat fork, berry spoon or cake knife.
In selecting "1847 Rogers Bros." you follow wisely the choice of home-makers who want to be sure of quality. Time alone can fully test the true worth of silverplate. No silverplate can parallel the service record of "1847 Rogers Bros.," which this year celebrates its seventy-fifth anniversary. This makes it particularly appropriate for anniversary gifts. Look for the date, 1847. It is a mark of quality.
Your dealer has "1847 Rogers Bros." or can get it for you.
MERIDEN BRITANNIA CO., LIMITED
HAMILTON, ONT.
Made in Canada by Canadians and sold by leading Canadian dealers throughout the Dominion.
The Family Plate for Seventy-five Years

The Evening Examiner

PHONES—Editorial, 1601. Business Office, 1600. Private Branch Exchange to all Departments.

The Examiner is a member of the Audit Bureau of Circulation.

The Daily Examiner, published every lawful evening. The Peterborough Examiner, Limited. Office, 419 George Street.

The Weekly Examiner, published Thursday morning.

The Subscription Price of The Daily Examiner is $6.00 per year, delivered in City; out of town subscribers by mail, $4.80 per year. That of the Weekly Examiner is $1.50.

U. S. REPRESENTATIVES.

Special U. S. Representatives — W. H. Stockwell, 629 People's Gas Building, Chicago, Ill.

New York—Charles F. Miller, 225 Fifth Avenue.

Advertising Rates on application.

R. M. GLOVER, Managing Director.

FRIDAY, MAY 26TH, 1922.

VICTORIA DAY.

May 24th has always been one of the most popular Canadian holidays, due not only to the fact that it commemorates the birthday of the beloved Queen whose long reign was marked by the great progress made by the British Empire, but also to the fact that it is the first of the summer holidays, and in a sense is the beginning of the summer season. Being an athletic people, Canadians naturally utilize the holiday to the best possible advantage, so far as healthful sport is concerned, and so from one end of the Dominion to the other yesterday, in city and town and hamlet, there were ball games and lacrosse matches and football games, and an outpouring of people into the open air. The first picnics of the year were held, and automobiles carried thousands to the lakes and river resorts of the Dominion, and the whole population benefitted by the long hours spent in the open. The only regret is that the holiday came in the middle of the week, and in this connection the suggestion is receiving hearty support that Victoria Day, instead of being held on the 24th of May, should be celebrated on the Monday preceding that date, as a week-end holiday not only would give people the maximum amount of enjoyment, but would also cause the minimum amount of dislocation of business. There is considerable merit in the proposal, and The Examiner is confident that a change such as outlined would be endorsed by the majority of Canadians.

THE LENNOX CHARGES.

Mr. W. F. Nickle, M.P.P. for Kingston, hit the nail on the head at Tuesday's session of the Public Accounts Committee of the Legislature when he declared that the committee was not concerned with whether T. H. Lennox had been unethical or not in his conduct as a lawyer, but that the point was whether or not the charges made by him in regard to the Ontario Temperance Act could be proved or refuted. That is the case exactly. The public is not interested in the fight between Messrs. Raney and Lennox except inasmuch as it serves to throw some light upon the operations of the Ontario Temperance Act. The people want the facts, and they care very little about Mr. Lennox's opinion of the Attorney-General or the latter's opinion of Mr. Lennox. The real issue is much more important. It is whether or not the Ontario Temperance Act is being satisfactorily and efficiently administered, and whether or not the officers entrusted with the carrying out of the law are not only energetic but reliable. Grave charges have been made, and they must be shifted to the bottom, and the people of Ontario want them to be shifted. Regarding the whole question as a personal fight between the member for North York and the Attorney-General is to completely miss the issue.

STANDARDIZING "O CANADA."

At the Rotary Club luncheon the other day it was reported that the Vancouver Rotary Club was endeavoring to have a standard version of "O Canada" adopted. Other organizations have taken steps along this line, and it is to be hoped that the attempt will succeed, for at present there are numerous versions of this splendid patriotic song which has crowded "The Maple Leaf For Ever" out of the running as Canada's national air. The result is that when a public gathering is called upon to sing "O Canada," one section sings one set of words, another defiantly roars out a second, and the majority content themselves by humming the verse and coming in very fortissimo on the words of the refrain. A notable example of the confusion caused by the multiplicity of versions of the National Anthem was afforded during the concert of the Scots Guards Band, and Lieut. Wood, the conductor of that splendid organization, must have been surprised at the manner in which "O Canada" was sung at the conclusion of the programme. Just before the patriotic number, "Abide With Me" was played by the band, and the big audience sang the favorite old hymn as if inspired, because everybody was familiar with the words, and the contrast between the rendition of this number and "O Canada," which followed it, was striking. If the Vancouver Rotarians are successful in securing a standardization of the anthem they will have performed a very useful public service.

THE PIRATE ON THE SCREEN.

The astounding spectacle of the American Government preferring a charge of piracy on the high seas against an eighteen-year-old youth who is said to be the leader of a gang of pirate boys, and whose raids have been occupying the attention of both the British and the American naval authorities of late, directs attention once more to the dangerous influence of the movies upon impressionable youngsters of both sexes, says the Montreal Star. In too many cases judges in juvenile courts have been able to trace this or that crime attempted or committed by boys and girls still in their early teens to the example set by some sensational film.

It is a very difficult thing to combat such influences. One way would be the extension of the production of pictures intended specially for children. These might well deal with historical and geographical subjects, and could easily combine entertainment and instruction.

The community motion picture house is going to be a more potent influence in the future than ever, and upon those who undertake the selection of films exhibited at such houses a grace responsibility rests which they cannot shirk by denying it. Public opinion given effective articulation can do much in the direction of improvement. But so long as children of any age are admitted to witness deeds of crime, desperation, illicit love, and other sensational material on the screen, so long will misguided youth strive to gain in actual life the experience the melodrama on the silver sheet suggests.

THE MERRY MONTH OF MAY.

Who can withstand the witchery of May, the merry month of May, this month that seems the very embodiment of joyous life! Birds are singing everywhere, and as one looks out over the city from a high office window, with clouds of tender green foliage screening all that may be unsightly, one feels that it is a pretty good place to live in, particularly in May.

How the poets have revelled in May, with its inevitable associations of youth and love and beauty and abounding vitality! "Love whose month is ever May," says Shakespeare, and "Maids are May when they are maids," and again, "In the very May-morn of his youth, ripe for exploits and mighty enterprises," or better still, "As it fell upon a day in the merry month of May." By the way, these lines from the Passionate Pilgrim appear in precisely the same form in Barnfield's address to the Nightingale:—

"As it fell upon a day
In the merry month of May,
Sitting in a pleasant shade
Which a grove of myrtles made."

Shakespeare and Barnfield were contemporaries, Shakespeare having been born six years before his much less illustrious fellow-countryman. Which was the plagiarist? Probably Shakespeare, who had no hesitation in borrowing material from any source, which, good or bad, his genius transfused into pure gold.

Even old Chaucer had something to say in praise of May:—

"For May wol have no slogardie a-night,
The seson priketh every gentil herte,
And maketh him out of his slepe sterte."

Milton speaks of "the clouds that shed May flowers," and Goldsmith draws a somewhat less joyous picture of "winter lingering in the lap of May," while Bobby Burns restores our happiness with his assurance that "in May a braw wooer cam' down the lang glen." But perhaps nothing that has been written is more in harmony with the spirit of May than these lines of our own Canadian poet, Bliss Carman:—

"Here's to the day when it is May,
And care as light as a feather,
When your little shoes and my big boots
Go tramping over the heather."

There are so many happy associations connected with this month. Those of us who are a little on the shady side of life can look back to the days when we celebrated the Birthday of the Good Grey Queen. That day is still commemorated, perhaps with a wider significance, but it has not quite the personal touch of the days some of us remember back in the eighties and nineties, when one could think of the wise little woman over the seas who still governed the greatest Empire the world had known, and drink her health in something better than ginger beer.

And the month has other associations, running far back into the cradle days of our Mother Land, and brought to mind by such verses as Tennyson's May Queen and Alfred Noyes' Lord of Misrule. Noyes puts under the title of his poem the following quotation from an old Puritan writer: "On May days the wild heads of the parish would choose a Lord of Misrule, whom they would follow even into the church, though the minister were at prayer or preaching, dancing and springing their may-boughs about like devils incarnate." Just such an incident forms the subject of the rollicking poem that begins:

"All on a fresh May morning, I took my love to church,
To see if Parson Primrose were safely on his perch."

But less boisterous and perhaps more in keeping with the spirit of the race were the celebrations that centred about the May Pole and the crowning of the Queen of the May. Such celebrations are still carried out on many a village green in England, and it may not be generally known that the pretty idea of the May Queen was brought over to Canada by our forefathers. May Day was celebrated for years in parts of the Maritime Provinces, and probably in Upper Canada. It is still celebrated in British Columbia in a number of towns, and particularly in New Westminster, where the fifty-second celebration took place on May 5.

We have just been reading an account of the ceremonies in one of the New Westminster papers, and could almost wish we had something here equally spontaneous and whole-hearted, even though as in New Westminster the ancient ceremonies must inevitably be accompanied with such modern contrivances as automobiles and motion picture machines. It is impossible to reproduce the account of the celebration, entertaining as it is, but one must find room for this bit from the speech of the retiring Queen:—

"Proud as we were to be called to reign over you, we are more happily so now at the close of that reign when looking back at the continued peace and prosperity of the whole domain.

"It is gratifying to feel, too, that the fealty sworn to our crown and person has been unswerving, and that, upon retiring from the exalted position to which you called us, we shall enjoy in retirement the good-will and affection of you all.

"And now behold Irene, whom you have chosen as our successor; Irene, whom as our last official act, we now crown Queen of the May."

And Queen Irene closes her own brief address to her loyal subjects by proclaiming a public holiday.—Ottawa Journal.

EDITORIAL NOTES AND COMMENT.

How do you like the Budget?

Trouble is that most Canadians were so busy yesterday celebrating Victoria Day that they have not yet had time to digest Mr. Fielding's figures.

A horse named "Second Thoughts" won a race at the Woodbine on Tuesday. Second thoughts are generally best.

The Ottawa hikers are meeting a lot of hardships. Did you notice they had to spend a half-day in Port Hope?

LITERARY GEMS

MONTANA WIVES

I had to laugh,
For when she said it we were sitting by the door,
And straight down was the Fork
Twisting and turning and gleaming in the sun.
And then your eyes carried across to the purple bench beyond the river
With the Beartooth Mountains fairly screaming with light and blue and snow,
And fold and turn of rimtock and prairie as far as your eyes could go
And she says: "Dear Laura, sometimes I feel so sorry for you,
Shut away from everything—eating out your heart with loneliness.
When I think of my own full life I wish that you could share it.
Just pray for happier days to come and bear it."

She goes back to Billings to her white stucco house,
And looks through net curtains at another white stucco house,
And a brick house,
And a yellow frame house,
And six trimmed poplar trees,
And little squares of shaved grass.

Oh, dear, she stared at me like I was daft.
I couldn't help it! I just laughed and laughed!

—Gwendolen Haste

THE SCIENTIFICALLY BUILT WATCH

The 10 Ligne Raised Gold Figured Dial
14 K. Yellow Gold, Price $ 00.00
18 K. White Gold, Price $120.00

ACCURACY in Small Watches

AS you reduce the size of a watch movement so you increase the care necessary in its making. Therefore, the small watch costs more to build, if it is made to keep accurate time and give dependable service.

There are many thousands of small watches made abroad, but now reposing in bureau drawers, useless to their owners because they were made at a price and not to keep time.

These are reasons why the Canadian citizen is discovering that a good watch must have the record of its maker behind it and his word to guarantee it.

The Waltham small watch is made with the utmost care and to exceedingly high standards of quality throughout. It is famous as a time-keeper and, with reasonable care, will last a lifetime.

Ask your jeweler to show you the exquisite and reliable Ladies' Wrist Watch illustrated above. He *knows* Waltham Watches.

Write for a valuable booklet that is a liberal "Watch" education Sent free upon request. The Waltham Watch Co., Limited Montreal, Canada.

WALTHAM
THE WORLD'S WATCH OVER TIME
A CANADIAN INDUSTRY
Makers of the famous Waltham air-friction quality Speedometers and Automobile Time-pieces used on the world's leading cars
GIFTS THAT LAST

Full Line of Waltham Watches Always in Stock at
Warne Bros, Jewelers, 349 George St.

IN TRENT RIVER AND THE DISTRICT.

The Water Level in River is Below the Normal. Personals.

TRENT RIVER, May 25. — The river has lowered below the summer level and some of the fishermen are afraid the big fish will be destroyed before the season opens if the water continues low.

Mr. and Mrs. A. H. McKeel and their son Clarence, accompanied by Mrs. Haynes of Campbellford, spent the holiday at "Waterside."

First Pleasure Launch.

The first large pleasure launch of the season passed down the river Tuesday.

Miss Helen Bourne and her brother Horace, late of Providence R.I., accompanied their grandmother, Mrs Christie, home from Toronto, and will spend the summer here.

Mrs. Don Christie came down from Toronto yesterday to spend a few weeks at the Christie cottage.

Miss Marie Davey leaves shortly for Providence, R.I., to the home of her sister, the late Mrs. Horace Bourne.

CAR WITH LOAD OF MILK WAS DITCHED.

Allan Hendron, Warsaw, Had Lucky Escape.

WARSAW, May 25 — When a loose mud guard caught in the front wheel of Allan Hendron's motor truck, yesterday morning, the truck was ditched. The mishap occurred on the Lakefield-Warsaw road, when Hendron was driving a load of milk to the cheese factory here. A testimony to the skilfull handling of the truck in trying circumstances is the fact that no milk was lost and no damage or injury resulted to either the driver or truck. A resident close by the scene of the accident assisted Hendron in getting the car back to the roadway.

'What you should know about a Fountain Pen

A FOUNTAIN PEN is nothing more or less than a writing instrument which carries its own supply of ink. It is virtually a tube containing ink, with a pen point inserted in one end of it.

The difference in efficiency between one make of fountain pen and another lies in how closely they approach perfection in controlling automatically the flow of ink from the tube to the pen point during the act of writing.

Thirty-eight years ago, Mr. L. E. Waterman invented Waterman's Ideal Fountain Pen. It was the first fountain pen with a device that in scientific conception and practical application automatically controlled the flow of ink from the barrel to the point of the pen. It did this with a degree of perfection never before known and which, to the present moment, has never been equalled.

This device is the famous Waterman spoon feed and it can be found only in

Waterman's Ideal Fountain Pen

Three Types
Regular
Safety
Self Filling

2.50 and up

Selection and Service at Best Dealers the world over

L.E. Waterman Company Limited
179 St. James St. Montreal
New York Boston Chicago
San Francisco London Paris

Wise and Otherwise

American humor is comprised in two main divisions: (1) Bad grammar, and (2.) Sacrilege.

* * *

A true fan is one who thoughtlessly eats his peanuts shell and all when the bases are full.

* * *

Rolling stones may gather no moss, but some gentlemen seem to thrive exceedingly by rolling bones.

* * *

About the only nation that appears to be making progress in the direction of peace is imagination.

* * *

Too many sending stations may also explain why Congress can't understand the voice of the people.

* * *

It must be a cause of great annoyance to a Chinese army when the other side beats it to the surrender.

* * *

As the early morning fly becomes

active, uneasy lies the head bereft of its natural foliage.

* * *

Good breeding becomes more and more general as parents study and profit by the example of their children.

* * *

Love is the quality that makes a girl give up a job that pays $25 a week and work for her board and clothes.

* * *

The same qualities that made your a success in other lines will enable you to get that fly if you'll keep on swatting.

* * *

At twenty the single male is in love with all the ladies; at thirty-five he thinks all the ladies are in love with him.

* * *

After you have done everything once, and can no longer get a kick, the resulting condition of boredom is called wisdom.

* * *

Our idea of justice is for a man

to go bankrupt and invest the proceeds in oil stock.

* * *

"No feminine wardrobe is complete without a few things that may be slipped on hurriedly." Well, well; banana skins are cheap.

* * *

One should call a spade a spade, but under stress of spading the garden he may be permitted to add a few qualifying adjectives.

* * *

Great men always seem very mortal when, at the request of some magazine, they take pen in hand to explain what made them great.

* * *

In the old days there was one generation between shirt sleeves and shirt sleeves, but that was before Congress learned the art of taxing.

* * *

Russia may have wasted her substance in riotous living, but she has on hand enough fatted calves to assure a welcome back into the family.

* * *

A reaction is inevitable, and in a few years the dear girls may become old-fashioned again and work samplers reading: "God bless our jitney."

Stock Report

Following is a summary of reports made by the Agricultural Representatives to the Ontario Department of Agriculture:

The much needed rain, extending more or less over the last two or three days of the past week, has caused vegetation to leap ahead wonderfully. Newly seeded fields are already showing the benefit, while fall wheat and clover have also picked up well. May has begun its fourth week full of promise for the Ontario farmer.

While stating that the seed never found the bed in better condition, the Grey representative regrets to notice that some grain was sown that had never gone through the fanning mill.

Timiskaming is of the opinion that there will be an increased area of all crops as a result of the clearing of a lot of land last year.

Huron says: "With reference to clover, a visitor informs me that in a 20 mile drive, on which note was taken, the new meadows all appeared to be either sweet clover or alfalfa. Apparently very little red clover has been sown.

Waterloo states: "Alfalfa is probably showing up better than anything else. In most cases alfalfa was a good catch."

York reports an increased acreage of alfalfa this year.

Both Bruce and Grey claim that orchards are receiving more attention than formerly.

The general opinion regarding fruit is that orchard trees are giving good promise, more especially as to early apples.

Bush fruits generally and strawberries are also looking well.

Peel states: "Market gardeners are well advanced with planting; melons are now being sown and sweet corn 3 in. higher under field conditions was observed this week."

Northern Ontario potatoes have been in demand for the last week or so.

Fort William says: "One carload of Irish Cobbler potatoes was shipped from Slate River this week to St. Catharines at 75c. per bag. f.o.b. here.

Port Arthur, however, has mention of better prices. "I have just received an order from Manitoulin Island for 150 bags of Irish Cobbler seed potatoes at two per bag f.o.b. shipping point."

Elgin reports that cattle are picking up well on the grass, and that while very few steers are being sold, hogs are being marketed quite lively.

Lennox and Addington says: "Farmers are beginning to realize that it apys to finish their veal calves in A1 condition, as buyers are very discriminating in this respect and refuse to accept unfinished calves at any price."

A number of farmers in Dundas are again making butter at home, as they think that it pays better than sending the milk to the cheese factories at present prices, which have fallen to 92c. a cwt. at some factories."

Middlesex reports: "Milk prices are dropping, some cheese factories paying less than $1 per hundred. This is less than half for the same period last year.

Lanark states that the first cheese of the season was sold on Friday at the low figure of 12 1-2 cents a pound.

Frontenac says that $15 a pair was paid for small pigs on the local market last week. Brant quotes them at $12 a pair.

Grey reports that the farmers are talking of selling their large lambs, and that more than usual are being castrated. The Representative also goes on to say: "The increasing price of wool has sent dealers into the county to capture the supply on hand. A 20 p.c. increase in price during the past three weeks is responsible for the movement.

Kenora has the following regarding bee-keeping: "One of our large apiaries here has imoprted 110 2-lb. packages of bees from Texas. These came all that distance in excellent shape and only a few were lost. The newcomers have set to work already and are making a good showing with honey gathered from the willow. These bees are of an Italian stock and are supposed to be of a very hardy strain."

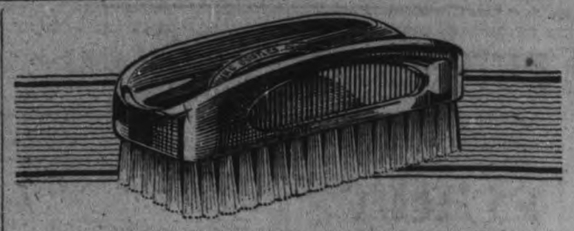

Ten Persons out of Ten Need This Hand Brush

ALTOGETHER too much illness is caused by hand-carried germs. Here's a brush that wages war on soiled and unclean hands. Furthermore, if steadily used it puts the hands in wonderful shape, healthy, smooth, perfectly conditioned. Ten persons out of ten need the Hi-Gen-Ic Hand and Bath Brush.

It is absolutely sanitary and can be sterilized frequently without injury. The selected bristles are permanently secured in vulcanized rubber. The rubber bed is completely encased with aluminum, the back and sides being highly polished, and shaped to fit the hand. Prepare for a pleasant surprise when you see a Hi-Gen-Ic Brush for the first time.

The Hi-Gen-Ic with Natural Black bristles is sold at $2.50, Silver Gray bristles $3.00 and Ivory White bristles $4.00. Sold by leading drug, hardware and general stores. If your dealer cannot supply you, remit the price to us and we will forward a Hi-Gen-Ic postage paid.

The BOECKH COMPANY *Ltd.*
Toronto, Canada. Established 1856

Boeckh's 554
HI-GEN-IC BRUSH
ALUMINUM BACK — PURE BRISTLES RUBBER SET
For the Hands, Nails, Scalp and Bath

Hairs Will Vanish After This Treatment

(Toilet Helps.)

You can keep your arms, neck or face free from hair or fuzz by the occasional use of plain delatone and in using it you need have no fear of marring or injuring the skin. A thick paste is made by mixing some of the powdered delatone with water. Then spread on the hairs and after 2 or 3 minutes rub off, wash the skin and all traces of hair have vanished. Be careful, however, to get real delatone.

SENTENCE COMMUTED.

BRANDON, Man., May 25.—(Canadian Press.)—Walter F. Grover, who was to have been hanged on June 1 for the murder of a male infant on January 3, has had his sentence commuted to life imrpisonment.

A number of French widows wear rings striped with black and white to remind possible suitors of their eligibility for marriage.

How to Have Beautiful Walls

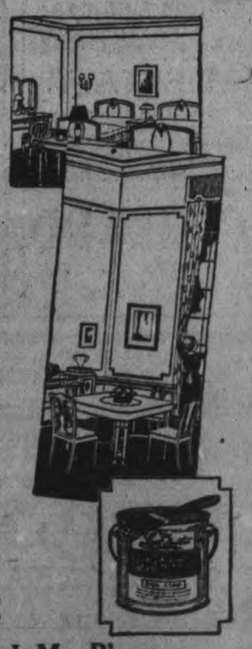

THE most economical and satisfactory way is to paint them with Mellotone—a flat wall paint made by Lowe Brothers.

Mellotone is easily applied with a brush. Dries quickly with that soft, dull velvety finish that is so much desired.

Using it, you can have a different color scheme in every room, yet all will be in perfect harmony.

Mellotone colors are as soft as the tints of the rainbow.

Easily cleaned with soap and water.

Come in and see the sample panels and ask for literature.

The F. R. J. MacPherson Co., Limited 109

Lowe Brothers
Paints - Varnishes

PETERBORO, DURHAM, VICTORIA, HASTINGS AND NORTHUMBERLAND---PAGE FOR DISTRICT READERS

THE DAY'S DOINGS AS RECORDED BY THE EXAMINER'S STAFF OF CORRESPONDENTS

PURITY
"SALADA"
Is the Essence of all That is Best in Tea
"To Taste is to Believe"
B277

INSPECTOR CARSON CATCHES ILLEGAL FISHERS, WARSAW

Must Face Prosecution — News Happenings of a Week in Warsaw and District.

WARSAW, May 25. — Mr. Carson, the fish inspector, was in Warsaw, on Wednesday and caught some of the out of season fishers.

Mrs. Sam Hamblin is visiting her daughter, Mrs. R. G. Morse.

Mr. Percy Lloyd was able to be out on Wednesday with his arm in a sling. He feels that he had a very narrow escape.

Mr. Arthur Morgan has his certificate from the Business College. At present he is staying with his seats, pulpit, widows, etc., are go- Cracken's Landing.

St. George's church, near Hall's Glen, is being torn down. The seats, pupit, windows, etc., are going into another church. The lumber has been bought for use in a private dwelling.

Miss Sullivan spent the week-end at home.

Mrs. Payton is visiting at the home of Miss Reuben Hamblin.

Mr. Wm. Aitkens and his father motored to Rochester and back last week and report that never was the country so beautiful with leaf and blossom.

Miss Birdie Greystock spent a very pleasant week visiting in Toronto.

Mrs. Robert Tighe is with her mother who has been quite ill.

Mrs. A. F. Choate left for Ottawa Monday morning, where she has been called on account of the illness of her daughter, Mrs. Norman Bell.

Mrs. Moore returned to Warsaw to-day.

Mr. and Mrs. Sam Charlton of Lakefield, were in the village Tuesday evening.

Mr. Glenn Crowe spent Sunday with his sister, at Young's Point.

Mr. Stark has returned home from the Hospital in Lindsay. His ankle is improving nicely.

Mrs. McGee is visiting her daughter, Mrs. Bert Cuffe.

The moving pictures given by the Agricultural Dept., on Wednesday evening, were well attended. Messrs Wallace Anderson and Allan Edwards operated the machine. Some views of the fire rangers' work and methods were shown, also views of submarines, air ships, destroyers, etc., together with some Charlie Chaplin views.

Football Practice.

The football teams practice in Mr. Hamilton's field, near Bethel.

ANNUAL CONVOCATION.

BRANDON, Man., May 25. — (Canadian Press.)—The eleventh annual convocational of McMaster University and Brandon College, took place Tuesday in the city hall. Chancellor A. L. McCrimmon of McMaster University, Toronto, presided and delivered the educational address.

CROPS OUTLOOK IN EAST EMILY IS PROMISING

A Wonderful Season For Fruit Also Looked For. Orange Picnic on June 7

EAST EMILY, May 25.—Recent rains have helped the crops wonderfully and everything looks promising for a bountiful harvest. The fruit trees, bushes and strawberry plants are white with bloom.

A Special Day.

Next Sunday, May 28th, is "Go To Sunday School Day," and preparations are being made for special service and singing in Bethel Methodist Church.

Orange Picnic.

The Orange Lodge, No. 41, of East Emily will hold their annual picnic in Walter Magee's woods on June 7th.

No Services.

There were no services in St. James' and St. John's Anglican Churches, East Emily, on Sunday, owing to the Rev. Mr. James being confined to his bed with pneumonia.

Work on Roads.

Men have started to work on the roads and are grading and dragging the hills.

OSHKIGMONG

OSHKIGMONG, May 25.—Mr. and Mrs. J. D. Monague, who have been residing here for three years, left for Christian Island, where they intend to reside. While here Mr. Monague took an active part in church work, and is greatly missed. Prior to their departure Mr. and Mrs. Monague were received as guests of honor at a supper provided by the ladies in the Town Hall.

Mrs. Frank Joe of Longford, who has been attending her sick daughter, has returned home.

The baseball teams are busy practicing these days.

The Mississauga Band visited Omemee on Victoria Day and furnished music for the big celebration in that village.

The Chemong Sunday School children had a picnic here on Victoria Day, and the girls gave an entertainment in the evening.

Dr. Smith, of Lakefield, was here last Saturday attending Willie McCue, who is laid up with pleurisy.

Mrs. James Howard of Hiawatha and her two daughters made a few hours' visit to her friends here last week.

Miss Alice Jane Taylor gave a birthday party recently. The Mississauga Band was in attendance.

STERLING RATES.

MONTREAL, May 25 (Canadian Press). — Sterling exchange rates were quoted here on Tuesday:

Demand 4.4870; cables 4.4901.

300 GUESTS AT G.W.V.A. DANCE IN MILLBROOK

Many Visitors Tripped the Light Fantastic to Toronto Music.

MILLBROOK, May 25.—The last dance of the season under the auspices of the G.W.V.A. was held in the Armouries on Monday evening, May 22nd, and was one of the most enjoyable and successful ever given by that organization. The fine weather and good roads doubtless did much to contribute to the splendid attendance and good time enjoyed since there were about 300 guests present, a large number coming in from outside points by motor.

The music, furnished by A. Linton's four-piece orchestra of Toronto, was particularly good, and every number received repeated encores. An excellent supper was served at midnight, after which dancing was resumed for some time longer, many seeming loth to bring so pleasant an occasion to a close.

Those Present.

Amongst those present were: Mr. and Mrs. Hall, Miss Florence Westall, Miss Cuffe, Miss Courtice, Miss A. Lacheur, Messrs. T. Johnston, A. Stewart, I. Gray, Clare and Cecil Wolfe, L. Northey, W. McAuliffe, R. Bateman, P. McCoy, B. McDonald, M. Watley, G. Hill, E. Ryley, F. Jobbitt, R. Whyte, R. Irwin, M. Fanning, G. Lamb, P. Glidden and E. Pethick, of Peterborough; Miss Mason, Toronto; Mr. Weatherhead, Toronto; Misses R. and B. McMillan, Miss M. Mahar, Mr. Ray Mahar, Mr. and Mrs. Middleton, Mr. J. Huycke, Mr. C. Russell, Mr. and Mrs. Hagerman, Mr. and Mrs. McArthur, Mrs. Spence, Mr. McMahon, Mr. A. Shepherd and Mrs. Appleyard, of Cobourg; Messrs. W. Armstrong, P. Lunn and R. Foster, of Orono; Mr. and Mrs. Agar, Miss Gifford, Mr. O'Neil, Mr. K. Blood, Mr. Snider, Mr. E. Stoddard, Mr. and Mrs. B. Janes and Mr. B. Sculthorpe, of Port Hope; Miss C. Reynolds, Miss M. O'Brian, Mr. H. O'Brian and Miss Olive Wake, of Bethany; Misses Olive and Ella Elson, Mr. and Mrs. G. W. Sayles, Mr. and Mrs. T. H. Bradley, Rev. C. R. and Mrs. Spencer, Mr. and Mrs. J. N. McGill, Mr. and Mrs. H. Hunter, Misses Anna and Alberta Russell, Misses Janet and Alice Needler, Miss M. O'Brian, Miss Muriel Smith, Miss M. V. Brown, Mr. and Mrs. J. Isbister, Misses Helen and Alice Berry, Mr. and Mrs. G. F. Parrington, Misses K. Isbister, Kitty and Bertha Cullum, Daisy and Bonna Robinson, M. Needham, M. Duncan, Irene Francey, T. McBride, Hilda and Thelma Spencer, A. McConachie, Phyllis Richards, F. Abbott, Jean Thorndyke, L. Clarke, L. Shaw, M. Russell, M. Sayles, K. Freelove, I. Handley, G. Morton, G. Harkness, Alex. Johnston, Messrs. F. Burton, W. Harkness, Alvin Richards, C. Thorndyke, C. Larmer, S. McGill, A. Johnston, C. Lord, W. Coombe, C. Hall, J. R. Atkinson, D. Robinson, R. Fallis, L. Perrin, H. Moncrief, W. Lowery, S. E. Eakins, F. Wells, W. W. Kennedy and many others.

WON TEN-MILE RACE.

FORT WILLIAM May 25 (Canadian Press). — Wilmot Ramsay, of Duluth, Minn., to-day won the Daily Times-Journal annual ten-mile road race in the fast time of 55 minutes 47 seconds.

Arthur Widnall, of Fort William, Ont., was second, 55m. 58s., and Frank Moran, Fort William, last year's winner, was third.

The race was run under ideal conditions.

WHAT CAUSES HEADACHES ?

"Fruit-a-tives" Prevents Auto-intoxication

Auto-intoxication means self-poisoning. Many people suffer from *partial Constipation or insufficient action of the bowels.* Waste matter which should pass out of the body every day, remains and poisons the blood.

As a result, there is Headaches, Indigestion, disturbed Stomach, Pain in the Back, Rheumatism and Eczema and other skin diseases.

"Fruit-a-tives" will always relieve Auto-intoxication as these tablets, made from fruit juices, act gently on the bowels, kidneys and skin and keep the blood pure and rich.

50c a box, 6 for $2.50, trial size 25c. At dealers or sent postpaid by Fruit-a-tives Limited, Ottawa.

MANY VISITORS TO EAST EMILY.

EAST EMILY, May 25.—Miss Ida Switzer was a visitor to Peterborough on Saturday.

Mr. Vincent Fee spent Sunday visiting friends at Springville.

Mr. and Mrs. Stanley Sluggett and children of Peterborough visited the latter's brother, Mr. Lorne Wilson, on Sunday.

Mr. and Mrs. Bert Davis and family of Omemee spent Sunday visiting the latter's parents, Mr. and Mrs. Joseph Lowes.

Mr. Langton Wilson spent Sunday visiting Mr. and Mrs. L. Werry of Fleetwood.

Mr. and Mrs. P. O'Donnell of Chippewa, Wisconsin, have returned home, by motor, after spending the past winter visiting friends in East Emily.

Mr. and Mrs. Bert Lang and family of Smith Township spent Sunday with the latter's brother, Mr. Ira Switzer.

Mrs. Samuel Fee spent the week-end visiting her sister, Mrs. J. McBain of Peterborough.

Born—To Mr. and Mrs. Lorne Wilson, on Friday, May 19, a boy.

Mr. H. Stephenson of Peterborough spent the week-end visiting Mr. Harry Jackson.

Mr. and Mrs. Joseph Lowes were business visitors to Peterborough on Saturday last.

Mr. Stanley Armstrong made a business trip to Peterborough last Friday.

Mr. Milton Sherin was a visitor to Peterborough during the past week.

Mr. Harry Deyell was a business visitor to Lindsay on Monday.

Mrs. T. Caldwell and her sister, Miss Sarah Miller, of Peterborough spent last Saturday visiting Miss Annie Doube.

Mr. Vincent Fee spent Sunday visiting friends in Springville.

Mr. Lawrence McGahey spent the week-end visiting his sister, Mrs. Wilbert Fee.

Mr. and Mrs. W. Williamson of Peterborough spent the week-end visiting the former's sister, Mrs. J. McCarrell.

Millbrook News.

MILLBROOK, May 25.—Mr. and Mrs. McLaughlin and Miss Ada McLaughlin of Toronto, who were guests of Mr. A. A. and Miss Needler last week, left for Omemee on Thursday.

Mrs. S. Eakins, Sr., went to Toronto on Saturday to spend a week visiting her daughter, Mrs. Harry Armstrong.

Mr. T. J. Leith left for Toronto on Saturday morning to attend the funeral of an old friend whose death had occurred very suddenly.

Mr. an Mrs. A. J. Brown of Millbrook announce the engagement of their neice, Hazel M. Jones, to Mr. John J. Crown of Reaboro, the marriage to take place in May.

Miss Pearl Burnham spent the week-end in Colborne, the guest of Miss May Mitchell, who is the assistant principal of the High School there.

Mr. and Mrs. E. McConnell and children of Lindsay were guests of her parents, Mr. and Mrs. H. Nattrass, on Sunday.

Mr. Edgar Burnham and daughter, Miss Pearl, motored over from Chemong Park on Sunday and were guests of Dr. and Mrs. Burnham.

Mr. and Mrs. Russell Howe of Toronto are visiting Mr. and Mrs. H. Nattrass and other friends in town this week.

Mr. Edward Howden of Rochester, who was here attending his late father's funeral on Sunday, returned to his home on Tuesday.

Mrs. John Morrow of Toronto is the guest of Mrs. I. Needham this week.

Mrs. McIntyre and her son, Gordon, of Peterborough are guests of Mrs. I. E. and Miss May Needham for the past week.

Dr. and Mrs. R. Reynolds and their little son, Clifford, of Toronto are visiting her mother, Mrs. Fred. Johnston, Fallis line, at present. Dr. Reynolds has just completed his dental course and intends practicing his profession in Toronto.

Mr. B. R. Raper went up to London on Monday to bring his new motor hearse, which he recently purchased in that city, home with him so it may be in readiness for use when required.

Mrs. I. E. and Miss May Needham, with their guest, Mrs. John Morrow, and Miss May Duncan, motored to Peterborough on Monday, where they were guests of Mr. G. and Miss Morrow, Weller street.

REV. F. CHORLEY QUEBEC, IS CALLED TO INDIAN RIVER

Would Also Assume the Charge of Baptist Church, Warsaw. Personal News of Interest.

INDIAN RIVER, May 25.—Rev. John Ford of Toronto conducted the services in the Baptist Church on Sunday evening. At a business meeting after the services a unamious call was extended to the Rev. F. Chorley of Quebec Province to assume charge of the churches at Indian River and Warsaw.

Mr. and Mrs. Cecil Starke are making a motor trip to Toronto.

Mr. P. G. Walker was in Peterborough on Tuesday on business.

The many friends of Mrs. Max Soanes will be pleased to learn that she has passed the crisis in her illness and is now convalescing.

Mr. and Mrs. Steven Elmhirst were guests of Mr. and Mrs. Borland on Sunday afternoon.

Cecil Starke and William Elmhirst motored to Peterborough on Monday.

Mr. Pollin and daughter, Fannie, were in the village Monday evening.

KEEP FIT

Never let your system get run down -- keep fit all the time

As long as you keep yourself strong and healthy, it is almost impossible to contract colds and other contagious diseases.

Don't wait until your system becomes weakened, but immediately you notice you are not feeling up to the mark, start fortifying your system against disease by taking Carnol. These remarks apply specially to children who do not realize the importance of taking proper care of themselves.

The peculiar feature about Carnol is that, while it is a preparation containing cod liver oil, it has a delicious taste.

Carnol is the ideal preparation for all run down conditions. It is an excellent remedy for anemia, consumption and all diseases of a wasting nature, due to impaired nutrition, poor and insufficient blood supply. Carnol provides food for the nerves and food for the body. It increases weight and builds up the whole system.

Carnol is of special value in the treatment of all nervous conditions marked by depression of the vital forces and usually caused by prolonged mental strain, overwork, nervous prostration.

Carnol has proven an excellent remedy in Rickets, that common disease of ill-nourished children, and in other ailments.

Carnol is composed of that wonderful nerve tonic—glycerophosphate salts. This is commonly know the world over as "The Blood Salts." It is the best blood builder and nerve invigorator yet discovered. Carnol also contains the soluble nutritive properties of fresh beef which stimulates and nourishes the system.

In addition, there is cod livers' extract with all the nauseating, bad-tasting elements removed.

Carnol is sold by your druggist, and if you can conscientiously say after you have tried it, that it hasn't done you any good, return the empty bottle to him and he will refund your money. 5-122

The Warne Drug Co., Ltd. Peterboro.

THE MARKETS

PETERBOROUGH MARKETS.

Butter in both varieties is down in price these days. With the warm days, the meat business is slackening up a little. Big, juicy Florida watermelons are in the fruit stores, $2 and $2.25 a-piece, a lower opening price than they demanded last year. There are string beans at 20 cents a pound, hothouse cucumbers at 25 cents and the exotic-looking, choicely packed dark cherries, also from Florida, for extravagant tastes, at $1 per pound. From Port Hope and elsewhere come the boxed plants seen in the groceries, tomatoes, cauliflowers and cabbages, at 20 cents a box.

Grains.—Marquis and fall wheat, $1.30; barley, 65c; oats, 45c; buckwheat, 75c; flour, half bbl., $4.25; pastry flour, 24 lb. bag $1.05 and $1.10.

Vegetables—Potatoes, wholesale, $1.25 bag, retail $1.40 bag, 25c peck; beets, 15c bunch; celery, 20-30c; leaf lettuce, 5-10c; head lettuce, 15-20c; cabbage, 7-8c lb.; beans, $3.75 bush.; onions, imported 15c, home grown 15c; parsley, 5c; imported tomatoes 25c lb; hothouse, 60c lb., green onions, 5c bunch; carrots 15c bunch cucumbers 10-15c, hothouse 25c; radishes, 10c; egg plant, 50-60c; asparagus, 15c; new potatoes, 20-25c measure; spinach, 20c lb.; string beans, 20c lb.; Bermuda onions, 15c lb.; new peas, 20c lb.

Hides and Wool—Cow hides heavy 5c; light 7c; horse hides, $2.00-$2.25; calf skins, veal, 10c; kips, 8c; sheep skins, 50-75c; lamb skins, 40-50; fine wool, 15c; medium wool, 12c; coarse wool, 8c.

Dairy Products — Creamery butter, 35-43c; dairy butter, 35-40c; oleomargarine, 24-32c; eggs, 27-30c; shortening, 18-22c lb.; lard, 17-23c; cheese, 23c.

Fruits—Bananas' doz. 40-50c; California navel oranges, 40c-$1.20; grape fruit, $1.20-$1.80; lemons, 40c doz; cocoanuts, 10-15c; rhubarb, 5 cents bunch; mixed nuts, 25-30c; strawberries, 30c quart box; Ben Davis, 60c peck; Smyrna figs, 40-50c lb.; pineapples, 25-45; green peppers, 10c; cherries, $1 lb.; Florida watermelon, $2-$2.25 each.

Fish—Pink salmon, 20c lb; white fish, 15c.; haddies, lb., 18c.; boneless 25c; halibut, 30-35c lb.; red salmon, 25c lb.; salmon trout, 28c lb.

Hay—Hay, $25-$28 ton; hay, baled, $36; straw, ton, $12-$15.

Meats—Beef, 10-35c lb.; hens, old, 25-35c; live hogs, $12.75; dressed hogs, $20; bacon, 45-55c; pork, 25-37c; mutton, 10-25c; sausage, 18-20c; veal, 5-32c; spring lamb, fronts, $2.50-$3; spring lamb, hind quarters, $3.50-$4; yearlings, 10-30c.

CASH GRAIN.

MONTREAL, May 25. — In the local cash grain market there was a better demand Tuesday with the tone of the market steady. There was no improvement in flour. The millfeed is steady but the demand for rolled oats is slow. The market for baled hay is firm. An active trade is passing in eggs. The market for potatoes is firm. There was no further change in the butter market. Business in cheese is quiet.

WINNIPEG CATTLE.

WINNIPEG, May 25. — Receipts on the market on Tuesday totalled 200 cattle and calves, 110 hogs and 7 sheep.

Trading opened this morning with a little more activity in evidence and while a fair proportion of the offerings lacked quality bidding was generally brisk and quotations maintained a fully steady tone over the close of yesterday. On the hog market packers were bidding $11.75 for selects, fed and watered, with odd lots weighing up at $12.

The handful of lambs on offer were secured at $13 and mutton sheep at $10.

EGG MARKETS.

OTTAWA, May 25. Canadian Press. — Reports from practically all points state that receipts are being well maintained but the quality is poorer. The unsettled condition at country points in Ontario continues and though prices are unchanged the tendency is to lower levels. Some of the large operators are now offering 2 per cent to stores and 25 cents to produce.s. From the present basis of cost of 24 to 24 1-2 for Chicago fresh firsts, they can be laid down in Toronto and Montreal at about 28 1-2c to 29c cases free.

Toronto easy and unchanged.

Montreal specials jobbings 35c to 36c; first 32 to 33c; seconds 28 to 30c.

Winnipeg unchanged. One car mixed firsts and seconds, rolling Brandon to Montreal, firsts 29c, seconds 25c f.o.b., shipping point.

CHICAGO CATTLE.

CHICAGO, May 25 (Canadian Press). — Cattle receipts, 10,000; active; beef steers and yearling stockers strong to 15c higher; bulk beef steers, $7.90 to $8.75; stockers steady; veal calves strong to 25c higher, quality considered; bulk fat she stock, $5.75 to $7.35; bulk bologna bulls around $4.65 to $4.75.

Hogs, receipts 21,000; opened mostly 10c higher; closing with light and medium butchers firm at day's advance; practical top, $10.75; bulk, $10.20 to $10.70.

Sheep, receipts 13,000; strong to 25c higher; bulk, $12.00 to $13.50.

WINNIPEG WHEAT.

WINNIPEG, May 25 (Canadian Press). — Cash prices: Wheat No. 1 hard, 144 1-2; No. 1 Northern 144 1-4; No. 2, 139 1-2; No. 3, 131 3-4; No. 4, 119 5-8; No. 5, 109 1-8; No. 6, 95 5-8; feed, 84 5-8; track, 142 5-8.

Oats: No. 2 C. W., 55 3-8; No. 3, 52 7-8; extra No. 1 feed, 52 7-8; No. 1 feed, 50 3-8; No. 2 feed, 48 1-8; rejected, 45 7-8; track, 54 1-2.

Barley: No. 3 C. W., 68 1-2; No. 4, C. W., 68 1-2; No. 4 C. W., 66 1-4; rejected, 62 3-4; feed, 60 3-4; track, 68 1-2.

CHICAGO WHEAT.

CHICAGO, May 25 (Canadian Press). — With an apparently endless flood of wheat rushing into Chicago to catch expected high prices here before the end of this month, the wheat market suddenly gave way under the strain. May delivery underwent a sheer fall of six cents a bushel in value. The market, taken as a whole, closed heavy, 1 3-4c to 6c net lower, with May at $1.32 to $1.32 1-4 and July 122 3-4 to $1.22 7-8.

Corn and oats both finished 3-4c to 1c and 1 1-8c down. In provisions the outcome was unchanged to 7c higher.

CONFER DEGREES IN DENTISTRY.

TORONTO, May 25.—(Canadian Press.)—Degrees of Dentistry will be conferred upon 165 graduates of the Royal College of Dental Surgeons at the commencement exercises in Convocation Hall Friday night.

SET ASIDE WAGER TAX INJUNCTION.

TORONTO, May 25.—(Canadian Press.) — When the Legislature meets this afternoon, it is the intention of the Government that the House go on at once with the Attorney-General's Declaratory Bill which, when given Royal assent, will set aside the injunction granted the Ontario Jockey Club.

As First Urged by EDDY Over a Year Ago

The Government Reduces Tax on Small Boxes of Matches!

The new Government Budget reduces the tax on all boxes containing less than 100 matches.

For example, on a box similar to the Eddy Safety and the Eddy Sesqui, each containing approximately 50 matches, the tax is reduced from one cent to half-a-cent, or $7.20 per ten-gross case.

The many smokers and other consumers who find the small boxes of Eddy's so convenient will, therefore, benefit by this reduction in tax on these boxes.

Ask for *Eddy* matches. *Look for the name on the box.*

EDDY'S MATCHES
THE E.B.EDDY CO. LIMITED
Canada

Busy Women must keep their health in constant repair

The rush of life to-day overtaxes women's strength and nervous energy. What, then, can you do to maintain health, so that duties may be fulfilled?

It is not medicine or stimulant that your system needs—but super-nourishment to restore depleted vitality.

"Ovaltine," a delicious beverage to take at meals or between meals, fills this need perfectly.

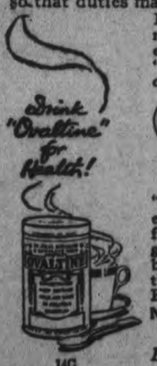

OVALTINE
TONIC FOOD BEVERAGE

"Ovaltine" is highly concentrated nourishment, extracted from ripe barley malt, creamy milk, fresh eggs and cocoa, in the form of crisp golden granules. It is rich in nerve, brain and body-building elements, and is assimilated without the slightest digestive effort. Drink it every day. Easily prepared at home or office.

Now at all Canadian Druggists, 50c, 85c, and $1.50

A trial sample sent on receipt of five cents to cover cost of packing and postage.

British—and used throughout the Empire

A. WANDER LIMITED, (Canadian Office) Dept. K., 27 Front St. E., Toronto

140

BOTH KINDS!

PREMIER & WHITE ROSE GASOLINE

Two 5 Gallon Street Pumps, capable of pumping 15 gallons per minute. One for Premier and one for White Rose Gas.

DUFFUS MOTOR SALES
CORNER WATER and CHARLOTTE STREETS

Baby's Own Soap

Delicately fragrant, Absolutely pure

Best for Baby - Best for You

THE STARS AND STRIPES.

OTTAWA, May 25 (Canadian Press). — Major J. A. Lefflere drew attention to-day to the flag which was flying over the Hull Technical School in celebration of Victoria Day.

"The Stars and Stripes were flown from the School yesterday, and are still flying," he declared. "No Union Jack or any other flag but that of the United States was flown. As a Canadian and a soldier, I protest emphatically."

HEMORRHOIDS

Do not suffer another day with Itching, Bleeding, or Protruding Piles or Hemorrhoids. No surgical operation required. Dr. Chase's Ointment will relieve you at once and afford lasting benefit. 60c a box; all dealers, or Edmanson, Bates & Co., Limited, Toronto. Sample box free.

TAXI

SERVICE—DAY AND NIGHT

Five-Passenger Cars and 7-Passenger Cars (open and closed), for city and country driving. New cars to rent, with or without drivers. Cars Washed, Greased, and Parked or Stored.

We teach you to drive.

REASONABLE RATES.

FONTAINE'S

185 Hunter St. Phone 1055

FOR SALE

Single and Double Blocks and Ropes.

Large Rubber Belting, etc.

Nut Coal, $15.50 ton.

Store to Let.

A. LOW & CO. 264 Simcoe Street

Phone 617. Nights and Holidays 1417

P.A.A.A. CABARET MINSTREL SHOW

First Performance at the Grand Tonight—Wi l Be Repeated Tomorrow.

The opening performance of Peterborough's finest Minstrel Show will take place to-night in the Grand Opera House, and will be repeated again to-morrow evening. The end men are looking mighty classy in their new suits. It makes one think there is something in the old saying, "It's the clothes that make the man," especially if he is an end man. Day Warnica is exceptionally fine in a comic song hit, 'Boo-Hoo-Boo." Al. Spencely makes a hit as "Dapper Dan," the ladies' man. One's thoughts are carried back to the Sunny South when Charles Perry sings, in his pleasing tenor, de new song success, "Swanee River Moon." Kerneghan and White will receive much applause in a clever comic duet, "Oh. Mr. Gallagher and Mr. Shean." Mr. Phillips, one of Ontario's best comedians, will give a comic selection in the second part. The Spring Dance, by four of Peterborough's leading aesthetic dancers will please the most critical observer. A pleasing feature is a saxophone duet by Mesrs. Crowe and Roberts.

On the whole, it will be a Show Peterborough might well be proud of. Popular prices—75c, 50c, 35c.

FRANCE TO PROTECT ROUMANIA'S CLAIMS.

PARIS, May 25. — (Canadian Press).—Steps have been taken to place France on record as agreeing to protect Roumania's claims to Bessarabia, Vice-Premier Barthou announced here last night.

TEA PRICES RISING WITH INCREASED DEMAND

The shortage of the supply of tea available for consumption, due to the 20% reduction in production in the gardens of Ceylon and India, during 1921, has, as might be expect ed, pushed the price of the tea offer ed on the market to-day, up and up. At the same time the use of tea has been gaining in popularity, and the reduction of four pence a pound duty on tea entering England will further stimuate the demand. Those in touch with the situation advise us that higher prices are inevitable.

SCOPE OF THE ACTIVITIES OF HOME & SCHOOL ASSOCIATION

Every Aspect of Child Life Has Been Considered By the Members—Expenditure For Eye-Glasses.

An idea of the scope of the activities undertaken by members of the various Home and School Associations in the city is obtained by a glance over their several annual reports for last year. Every aspect in the life of the child seems to have been considered by the ladies. Pennants presented for the class having the largest number of parents present at the monthly meeting; pennants and Union Jacks and prizes for highest standing in class; the purchasing of a piano by one society for school use and the renting of a skating rink during winter months by another to encourage the love of healthful sport in the scholars; the holding of school concerts; pic-nics and monthly meetings with helpful addresses; in one instance, the procuring of a mother's pension by ladies interested in the cause of a needy mother, they all add their quota to the list of good deeds accomplished by these busy women.

Items in one report include expenditure for eye-glases, for medicine, for new boots, donations to the Russian Relief fund and to the school library, and all unite in the relief work during the winter months, and in the pet project of the Home and School Associations, carried on throughout the year; that of supplying milk for under-nourished pupils, a scheme which has resulted in splendid effects already, both in the mental and physical advancement of its beneficiaries. Rummage sales and sales of home-made cooking are favorite methods employed by the ladies for augmenting their funds. At the recent annual meeting of the Home and School Council, anouncement was made of the assistance offered by the Council by the Rotary and Kiwanis clubs of the city in furthering the milk campaign which it hopes to inaugurate in the near future.

Graduation exercises will be held under the auspices of the various Home and School Associations, at the end of October.

Hon. President, Mr. A. Mowat; President, Mrs. S. T. Medd; 1st Vice-President, Mrs. W. R. Morris; 2nd Vice-President, Mr. K. S. Wightman; Secretary, F. H. Dobbin; Assistant Secretary, F. H. Dearborn; Treasurer, Miss Esplin.

HEADS THAT ACHE AND PAIN

It is hard to drag al g with a head that aches and ains all the time.

In nine cases out of ten, persistent headaches are due to poisoned blood, the blood being rendered impure through some derangement of the stomach, liver or bowels, but no matter which organ is to blame the cause must be removed before permanent relief can be obtained.

BURDOCK BLOOD BITTERS, which has been on the market for the past forty five years, removes the cause of the headache by starting the organs of elimination acting freely, and when the impurities are carried off fr the system, purified blood circulates in the brain cells, and the aches and pains vanish.

Miss Clara Murphy, Centre Dummer, Ont., writes: "My systen was greatly run down and my blood out of order. I suffered a great deal from severe pains in my head which made me feel very miserable. After having tried other remedies I purchased a bottle of Burdock Blood Bitters, and was very glad to notice a decided improvement in my health. I took another bottle and it has done me an enormous amount of good. I have recommended it to some of my friends who were in a similar condition and they all say it is a wonderful remedy."

B. B. B. is manufactured only by The T. R. Milburn Co. Limited, Toronto, Ont.

CAVAN NEWS

CAVAN, May 25.— Among those from a distance who attended the funeral of the late J. A. Cathcart were Mr. and Mrs. Stanley Thompson and Milton Thompson of Seabright, C. C. Thompson, Miss Ada Thompson of Gamebridge, Garnet Thompson of Beaverton, Mr. and Mrs. S. Swain, Mrs. S. Werry, Mrs. A. Werry of Blackstock, Mrs. A. Vancamp of Burketon, Mr. and Mrs. Thomas Beatty of Otonabee, Mr. and Mrs. W. Cathcart of Peterborough, Mr. and Mrs. L. McGill and Mr. Stinson of Janetville.

Mr. E. Staples of Winnipeg, called on friends here last week.

Mrs. Burnham and daughter Pearl, of Peterborough, visited Mrs. John Staples last week.

The crops are looking the very best after the showers of last week.

Thomas Howden, a former resident of Cavan, passed away in the Nicholls Hospital last Saturday.

Mr. and Mrs. David Greenwood returned after spending the past three months in England.

Maurice Hughes of Indian River, attended the funeral of the late Mrs. J. A. Cathcart last Thursday.

STERLING EXCHANGE.

NEW YORK, May 25. —(Canadian Press.)—Sterling exchange firm, demand rates Great Britain 4.44 7-8; Canadian Dollar 2 7-32 of one per cent. discount.

Read the Want Ads.

On the Night before Wash Day

Do this, and you will have a pleasant, easy, work-free wash-day—with wonderfully clean sweet clothes:

For each tub of clothes take half a package of Rinso, dissolve in just enough cool water to make it as thick as cream. Then stir in two quarts of boiling water, and stir well. When the bubbles disappear you will have a clear, amber-colored liquid that is the magical Rinso washing solution. Pour it into your tub of cool or lukewarm water, and put in the clothes and soak. For extra hard water or extra dirty clothes add more Rinso solution.

In the morning rinse thoroughly and hang out to dry—the washing is done! That's why Rinso is different from all other Soaps and Washing Powders.

At All Grocers **Rinso** Made by the makers of LUX

R. 104

PROGRAM TO BE GIVEN TONIGHT

By the P.A.A.A. Minstrels at the Grand Tonight and Tomorrow.

The following is the fine programme to be given by the P.A.A.A. Minstrels at their minstrel show tonight and to-morrow:

Part I.

Opening Chorus—"Ginny Shore," End Men and Co.
"Which Hazel," Mr. Ken. Anderson.
"Don't Leave Me, Mammy," Mr. Sam. Everett.
"Dapper Dan," Mr. Al. Spencely.
"Georgie Rose," Miss Ann Gallagher.
"I Ain't Got Enough to Pass Around," Mr. Art White.
Solo—Mrs. King.
"Boo Hoo Hoo," Mr. Day Warnica
"Weep No More My Mammy," Mrs. Clark.
"She's Mine, All Mine," Mr. Fraser Skinner.
"Granny," Mr. G. Loesher.
"Gallagher and Shean," Art. White and Stan. Kerneghan.
"Swannee River Moon," Mr. Chas. Perry.
Saxaphone Solo—Mr. Eric Roberts
Reading—Miss Irene Wright.
Closing Chorus.

Part II.

Chalk Talk—Mr. H. Lush.
Whistling Solo—Mr. Roy Gadour.
Monologue—Art. White and Fraser Skinner.
Duet—"Koo Kee Koo," Miss Betty MacDonald and Miss Ann Gallagher.
Spring Dance—Misses Daisy Davidson, Edna Connor, Dorothy McClelland, Martha Kirn.
Solo—"Spring Morning," Mrs. Clark.
Comic—Mr. Geo. Wesley and Dave Quinlin.
Hawaiian Selection — Mr. Harry Wagner and Co.
Comic Selection — Mr. W. L. Phillips.
Song—"Oriental," Mr. Ken. Anderson.
Closing Chorus—"Swing Me In the Moonlight," Miss Bishop and Mr. Chas. Perry, with Full Chorus.
God Save the King.

WHY KNOCK THE KNICKERS?

For life, liberty and the pursuit of happiness—knickers They are comfortable, trim, good looking. The sketch shows you one young woman who gives them her entire approval. She knows that it won't be a month before every other girl in town will have a pair, too. They are so superior to skirts in important matters such as tennis matches, hiking, camping and climbing.

Knickers are shown in the shops for girls of from 8 to 18, as well as for older women, and many a mother who "wouldn't" be caught dead in them" herself, as she would say has thanked the fashion for providing a suitable outing costume for an active young daughter.

The knickers are shown in homespun, tweed, jersey, khaki and flannel as well as in linen crash and ratine.

TENDERS FOR SODDING

Sealed tenders in duplicate will be received by S. R. Armstrong, secretary, Peterborough Utilities Commission, City Buildings, for Sodding Embankments at the Filtration Plant.

Tenders must in before 12 o'clock noon, June 1st., 1922.

The Commission reserves the right to reject any or all tenders or to accept any tender.

All information and specifications can be had by applying to the undersigned.

R. L. DOBBIN, Waterworks Supt., 253 Hunter street.

3d 124 3436

Men who have had much experience in judging high temperatures, as those in steel works can tell at a glance how hot a thing is by its color.

EDWIN ELCOME

TAXIDERMIST,

692 Harvey Street, Peterboro, Ont.

HEADS, BIRDS, FISH, ETC.

Mounted Artistically and Permanently.

No other birds than Blue Jays, Owls, Hawks, Crows, can be mounted at this season, unless they are accompanied by the number of the permit, or an affidavit made out before a Justice of the Peace stating the nature of the accident which killed them.

Better than Pills For Liver Ills. NR Tonight—Tomorrow Alright

The Warne Drug Company, Ltd.

Gifts That Last

Never Suffers by Comparison

Canada's Leading High-Grade

Newcombe Pianos

Established 1870

Easy Terms If Desired

THE ROYAL MUSIC CO.

Exclusive Agents

439 George Street

Corner Brock Street

PHONE 79

P. J. SCOLLARD, Manager

BUSY EVERY DAY AT THE

DOUBLE-HEADER SALE!

No wonder—Bargains like these, covering hundreds of items from the two big stores, are a treat at this time of high prices—LOOK OVER THIS LIST—SEE OTHERS AT STORES

MILLINERY

A clearing lot of Ladies' Ready-to-Wear Sailor Hats, in the latest shades and straws. Regular price, $6.00. On Sale, only **$2.50**

One table of Children's Hats, smartly trimmed with band and streamers, in black, navy, etc. On Sale for only **98c**

Ladies' and Missies' Hand-Made Hats, in mohair, Milan and crepe. Regular $9.50. On Sale for only **$5.00**

CORSETS

D. & A. Corsets, aluminum steels, unrustable. Regular $1.50, for **98c**

Camisoles, beautiful assortment. Regular $1.50, for **75c**

HOSE

Ladies' Hose, in white, black and brown. Sale price, pair, **19c**

Boys' and Girls' Ribbed Stockings, good weight. Sizes 5 to 10. Pair, only **25c**

YARD GOODS

Bleached Cotton, 36 inches wide, for, yard **15c**

Chintz or Drapery, 36 inches wide. Regular price, 50c. On Sale, yard **25c**

Crepe Kimona Cloth, old rose and blue only. Regular 60c. Sale price, yard **35c**

A beautiful assortment of Lace Curtaining, in the very latest designs, 38 and 40 inches wide. Regular 75c. On Sale for, yard **39c**

Curtain Scrim, 36 inches wide, in colors white or ecru. Regular 25c. On Sale for, yard **15c**

A very nice assortment of Lace Curtains, latest designs, 38 inches wide, 2½ yards long. Regular $2.50. On Sale for **$1.50**

500 yards Scotch Gingham. Worth 50c. On Sale, yard **20c**

TOWELS

French Bath Towels, 33 x 16, each **19c**

MEN'S SUITS

Men's Good Brown and Grey Tweed Suits. $25.00 value. On Sale **$15.00**

Men's and Young Men's Grey Check Tweed Suits. This is the newest thing for this season. $35.00 value, for **$20.00**

Men's Tweed Working Trousers, regular $3.50 for $1.98.

BOYS' SUITS

200 Boys' Suits, of the latest styles and best serviceable materials. We will sell these Suits for less than you can get them anywhere else—Boys' Buster Brown Suits, from ages 3 to 5. Regular $6.00, for **$3.75**

Boys' Tweed Suits, in grey only, from ages 6 to 13. Regular $10.00, for.... $3.93 and **$4.98**

MEN'S WEAR

Men's Tweed Working Trousers. Regular price, $3.50. On Sale for **$1.98**

A snappy assortment of Men's and Boys' Caps, in the latest styles, pleated backs and unbreakable peaks, etc. Our assortment ranges during this Sale from only $1.98, $1.25, 75c, 60c **50c**

A real bargain in Men's Fine Shirts. Regular $1.75, for **98c**

A good washable, serviceable, fine Shirt, made of mercerized print. A real value. Regular $2.50, for **$1.50**

Men's Blue Chambray Work Shirts. Regular price, $1.50. On Sale for **75c**

LADIES' READY-TO-WEAR

One lot of Ladies' Skirts, tweeds and serges. Worth up to $7.50. To clear, $3.50 to **$2.00**

Ladies' Jumpers, in flannels and serges, in assorted shades. To clear **$4.00**

House Dresses, made of indigo blue prints. Regular $2.00. On Sale for **$1.19**

10 only Ladies' Suits, in blue and brown serge. Worth to $40.00, for..... $10.00 to **$15.00**

1 Lot Ladies' Blouses, Georgette, Crepe de Chine, and Tricolette. Worth up to $7.50 ..... To clear at **$2.98**

Ladies' Bloomers, pink and white. Regular 50c, for **35c**

Children's Bloomers. Regular 39c, for **25c**

Ladies' Summer Vests, with or without sleeves, "V" necks. Regular 50c. To clear at **25c**

WOOL KNITTED GOODS

Ladies' Sweater Coats. Worth up to $7.50. All colors. To clear at **$3.50**

Men's Fine Wool Jersey Sweaters, in assorted sizes, 34 to 42. Regular $5.00, for **$2.50**

Boys' and Girls' Sweaters, from ..... $1.00 to **$1.98**

LADIES' "FLAPPERS" WITH BUCKLES $3.98—Made of fine Brown Calf and Black Patent Leather, with medium vamps and military heels. Every pair guaranteed to give good satisfaction. In all sizes. Reg. $6.50 ..... Sale Price **$3.98**

SLATER'S 1 AND 2 STRAP SHOES, IN BLACK OR BROWN $4.98—Made of Kangaroo and Vici Kid, with medium heels; all Goodyear welted. Every pair guaranteed. Reg. from $7.50 to $9.00. Special Sale Price.... **$4.98**

MISSES' BOOTS $2.49 — Made of fine Gunmetal Calf leather, with high tops; suiable for School or Dress wear. Reg. $3.50 ..... Sale Price **$2.49**

MISSES' PATENT AND KID SLIPPERS $2.49—These come in fine Kid or Patent Leather, with buckles or two strap buttoned. Reg. $3.50.... Sale Price **$2.49**

PATENT LEATHER PUMPS $1.98 — Made of fine, soft, Patent, with high covered heels some with medium heels. Regular $6.00 to $9.00 in the lot. Special Price **$1.98**

LADIES' BLACK AND WHITE COMBINATION OXFORDS $3.49 — This line is made by the well-known Ames-Holden-McCready firm. All have flat heels and solid leather soles. A substantial Shoe for Sumer wear. All sizes. Regular $5.50 ..... Sale Price **$3.49**

LADIES' CANVAS 2-STRAPS AND OXFORDS ..$2.49—Some have rubber heels and some have leather heels; plain and perforated vamps. Regular $4.00. ..... Sale Price **$2.49**

LITTLE GIRLS' PATENT LEATHER MARY JANES $1.98—Fine Patent leather with toe caps. Formerly sold at $2.98. Sale Price **$1.98**

LADIES' BUTTON BOOTS 98c—Patent Leather, with Cashmere tops. Sizes 2½ to 7. Reg. $3.50 ..... Sale Price **98c**

LADIES' BLACK OXFORDS $1.50 — Made of fine Vici Kid, with medium vamps, flat heel. All sizes .... Reg. $3.50. Sale Price **$1.50**

ANOTHER LINE BLACK AND BROWN OXFORDS, $2.98—These are made of fine soft Calf, some of fine Vici Kid, all perforated vamps, with military heels. All sizes in the lot .... Reg. $5.50. Sale Price **$2.98**

A FEW PAIRS OF LADIES' PUMPS AND OXFORDS — with rubber soles and high heels ..... Sale Price **98c**

LADIES' BLACK AND BROWN 2-STRAPS AND BUCKLES $2.98—These are made of a variety of leathers Calfskin Dongola Kid and Patent; perforated vamps with flat and medium heels. All sizes, Reg. from $5.00 to $6.00. All in one lot. Sale Price.... **$2.98**

LITTLE GIRLS' AND BOYS' BLACK OXFORDS $2.49—These are made of Patent leather and Kid, made by the well-known makers, Ames-Holden-McCready. Sizes 8 to 10½. Reg. $3.50. Sale Price **$2.49**

CHILDREN'S MARY JANES, ONE-STRAP, TIES, SANDALS, & BOOTS —160 Pairs. Sizes 3-7. Reg. up to $2.50. Sale Price **$1.49**

MEN'S BROWN DRESS BOOTS $3.49 —Made of Brown Calf leather, with rubber heels, Blucher style, with round toe. All sizes. Reg. $5.50 ..... Sale Price **$3.49**

ANOTHER LINE OF MEN'S BLACK AND BROWN BOOTS $4.98—This line is made of genuine Calf Leather, either Black or Brown, pointed or Blucher style. All have rubber heels and Goodyear welted soles. Every pair guaranteed to give good wear. Reg. up to $7.50 to $9.00 in the lot..... Our Sale Price **$4.98**

MEN'S ..OXFORDS.. $3.49—These are made of Brown Calf leather with pointed toes and rubber heels. Reg. $6.50. This is a snap for **$3.49**

MEN'S BROWN OXFORDS $4.98 — These are made of fine, genuine Calf Leather, Goodyear welted soles, perforated vamps, with rubber heels. The newest thing in Summer wear. Reg. $7.50. Sale Price, **$4.98**

CHILDREN'S RUNNING SHOES, —Sizes 3 to 6. Reg. $1.15 ..... Sale Price **55c**

MEN'S WORKING BOOTS, BLACK AND BROWN $3.49 — This Boot is made of Black or Brown Grain Viscolized soles. We purchased these as a leader. Suitable for heavy or farm wear. Reg. $5.00 ..... Our Sale Price **$3.49**

BOYS' BOOTS $2.49—Boys' Black and Brown Boots, suitable for School or for Dress wear. All in Blucher style. Reg. $4.00. Sale Price **$2.49**

YOUTHS' BOOTS, SIZES 8-10½, $1.98—These come in Black only; good wearing Boots for the Little Gents. Regular $3.00 ..... Sale Price **$1.98**

A Complete Line of Ladies', Men's, and Children's Running Shoes—All Reduced for This Sale.

N. SUKLOFF 293 GEORGE ST. One Door South Grand Hotel | **LEADER** SHOE STORE Just Next Door

ARCHITECTS.

W. & WALTER R. L. BLACKWELL — Architects. Office, Bank of Commerce Building, corner of Hunter and Water Streets. Telephones, Office, 1300J; Residence, 1272.

W. H. BARRY—Architect. Plans prepared for Monumental, Commercial and Domestic Buildings. Office, 539 Gilmour street. Phone 867.

BARRISTERS AND SOLICITORS

GORDON & O'BRIEN—Barristers, Solicitors, Notaries. Money to loan on easy terms. Special attention to Patents and Trade Marks. Phone 219. G. N. Gordon, J. A. O'Brien.

S. T. MEDD—Barrister, Solicitor Notary. Office over the Dominion Bank, corner of George and Simcoe Streets. Telephone No. 22. Private funds to loan at current rates upon easy terms.

C. R. WIDDIFIELD, B.A., Barrister, etc., and Solicitor for the City of Peterboro. Money to Loan. Office, over the Bank of Commerce. Phone 859.

PECK, KERR & McELDERRY, Barristers, Solicitors and Notaries. Office, Water street, Peterboro. Money to loan at the lowest current rates of interest on easy terms of payment. E. A. Peck, F. D. Kerr, V. J. McElderrry.

O'CONNELL & CORKERY — Barristers, Solicitors and Notaries. Money to loan at the lowest current rates of interest, Daniel O'Connell, John R. Corkery, Hunter street, two doors west of the Post Office.

DUMBLE & JOHNSTON—Barristers, Solicitors, etc. Office, over the Toronto Savings and Loan Company, George St. D. W. Dumble, K.C., W. Johnston.

A. E. DIXON—Barrister, Solicitor, etc. Office, Hunter and George Strets. Entrance next to Madill's drug store.

HALL & HALL—Barristers, Solicitors and Notaries Public, Hunter Street, Peterboro, next to St. John's Church. Money to loan at the lowest rates of interest. E. H. D. Hall. Basil D. Hall.

MOORE & WEARING — Barristers and Solicitors, 403 Water Street, opposite the Post Office. Money to loan at the lowest current rates of interest. Jos. Wearing, M.A.

R. R. HALL—Barrister, Solicitor, etc., Peterboro, Ont. Office, corner of Hunter and Water streets, over the Canadian Bank of Commerce. Trust Funds to loan on easy terms of payment.

JAMES FORDYCE STRICKLAND—Barrister, Solicitor, Notary Public. Money to loan. 275 Water street, Peterboro. Phone 191.

J. A. A. DURANCEAU, Barrister, Solicitor, Notary Public. Money to loan. 144 Hunter street West, Peterboro. 900143

WILFRED F. HUYCKE. Barrister, Solicitor, Notary Public. 396 Water Street, Telephone 239.

Miss Laura House of Mascotah, Kas., is believed to hold the record in pie making. She recently made 20 pieces in 45 minutes.

MONEY TO LOAN.

We have funds to loan on Real Estate Security at the lowest rates. GORDON & O'BRIEN. Phone 219.

OSTEOPATHY.

DR. MARY E. DAVIDSON, Osteopathic Physician. Office, 358 Charlotte Street.

DR. BRUCE E. MARSHALL—Osteopathic Physician. Office, 242 Hunter stret. Hours, 9 to 11, 2 to 4 p.m., 7 to 8 p.m. Telephone 116W.

Clearance Prices on Our Entire Stock of Women's Suits

All This Season's Models — The Reductions Are Sharp and Decisive

Fashion's Foremost Garments Expertly Tailored

Wonders of Wonders! Who ever thought that these modish swagger suits would lower their dignity enough to submit to such low prices. Just why these particular suits are the ones to be left is one of the unanswerable questions. They have everything that good suits should possess — fine appearance, good fabric and correct tailoring. They're in much the same position as the charming woman who always commanded admiration but was left on the shelf. It's just chance! A queer turn of fate! Nothing more!

Desirable in Every Respect and Modish to a Degree
Really Remarkable Value

If you have ever tried to get along without a suit during the summer season, you know how difficult it is — there are always suit occasions, when to wear anything else is out of the question. There are not always suit occasions like this, however—it is the outstanding opportunity of the season. Just think — Our Entire Stock of Spring Suits. Not one or two groups, But All. The $39.75 price offers wide choosing in exclusive models of rare elegance. Formerly $52, $55 and $59 values.

The Arcade Window Will Display a Few of the Numbers
Others in the Redfern Store Many More on Second Floor

These Reductions Also Apply to the Stock in The Redfern Store

A $75 Three-Piece Suit, $59

A delightful garment of navy blue French tricotine. The coat is box style with novelty flare sleeves and a collar that buttons to the neck. A two-inch band of sand encircles the hem and continues up the front. It is embroidered with navy and a touch of green. The bodice of the dress portion is of sand Canton (to match coat lining), short sleeves of same relieved with tiny cuffs of navy; also navy cording around neck and shoulder seam. Size 18.

A $65 Three-Piece Suit, $49

This model is of navy blue Poiret twill. The coat is box style with flared sleeves. The hem of the coat is a series of scalloped petals. A touch of color is given by a stitched band of grey and maroon, resulting in a Roman stripe effect. This band circles the coat, and also goes around the sleeves. The bodice of the dress portion is of grey Canton crepe; round neck, short sleeves and front fastening edged with a narrow row of navy Poiret.

Regular $52, $55 and $59 Models, $39.75

Wide choosing in semi-tailored and novelty box styles, of navy and black tricotine.

Regular $45, $47.50 and $49 Models, $33.95

A fine array of distinctive models of navy and black tricotine. Sound quality, expert workmanship.

Regular $33.75, $35 and $39.75 Models for $29.50

Surprisingly good garments of navy or black tricotine and tweeds or homespuns.

Regular $29.75 Models for $22.75

An unusual quality of navy or black serge for garments at this price. Military braid trimming.

The GRESSMAN Company Limited

PAVILION OPEN AT TRENT RIVER.

Large Crowd Attends the Opening Ceremonies — Music By New Novelty Orchestra.

TRENT RIVER, May 25.—White Hall gardens pavilion were opened last night. Among the host of visitors were noticed quite a number from Peterborough and some from Belleville. The music surpassed that of any other orchestra heard here. Another new attraction at this resort was the opening of an up-to-date ice cream parlor in connection with James Morr's general grocery store, where all ice cold beverages are served.

Mr. and Mrs. Harry Cohn, of Toronto, came down to spend the holiday at the Sedgwick House.

The Novelty Sextette orchestra of Toronto, were guests at the Sedgwick House over the holiday and expect to return for Friday night.

Mr. and Mrs. E. H. Fairbrother and Miss Ruth, of Toronto, arrived yesterday to spend the summer at their cottage.

CHURCH NEWS FROM WARSAW.

Sunday School Convention, Bethel, May 31.

WARSAW, May 25. — The Presbyterian Sunday School was held at 2.30 p.m. on Sunday, and will be continued at that hour during the summer months, instead of 10 a.m.

There was service in the Baptist Church on Sunday morning.

The Anglican Church will hold its fortnightly service next Sunday.

On Sunday, Rev. Mr. Weir preached from the story of Dorcas in the interests of the Women's Missionary Society.

All those interested in Sunday School work are requested to attend the S. S. convention to be held in Bethel Church the afternoon and evening of Wednesday, 31st May.

On Tuesday evening, 30th May, Mr. Hall will speak in the interests of the Bible Society in the Town Hall.

Do You Feel Tired After Eating?

A tired, nervous feeling may be a sign of poisons in your system which prevent proper digestion. Food turns into more poison and gas, making you nervous and weak. Simple buckthorn bark, glycerine, etc., as mixed in Adlerika, expels poisons and gas from both upper and lower bowel. Removes old matter you never thought was in your system which poisoned stomach and made you tired and nervous. Adlerika is EXCELLENT to guard against appendicitis. (Name of druggist).

CRISIS IN CABINET.

BERLIN, May 25 (Canadian Press). — There are persistent rumours here of a Cabinet crisis owing to Dr. Joseph Wirth, the Chancellor, having declined to endorse the proposals made to the Reparations Commission in Paris by Andreas Hermes, Minister of Finance, especially the proposal to impose new taxation to cover the increase in Germany's floating debt.

BIG REDUCTION IN FARES via CANADIAN PACIFIC to THE CANADIAN PACIFIC ROCKIES & THE PACIFIC COAST

SUMMER TOURIST RATES

to VANCOUVER, VICTORIA, SEATTLE, PORTLAND } $114.85

in effect from May 15th

to BANFF, LAKE LOUISE } $93.10

in effect from June 1st.

RETURN LIMIT OCTOBER 31ST — STOPOVERS ALLOWED —

PLAN YOUR SUMMER VACATION NOW

For full information, tickets, etc. apply to —

J. Skinner, City Passenger Agent
343 George St. Peterboro

TO RE-ORGANIZE NORRIS CABINET.

Provincial Secretary of Manitoba Tenders Resignation and Several Others to Follow.

WINNIPEG, May 25 (Canadian Press). — Hon. J. W. Armstrong, Provincial Secretary in the Norris Government, tendered his resignation to Premier Norris on Tuesday morning. Mr. Norris took the resignation under advisement pending a decision on the re-organisation of the Cabinet.

Mr. Armstrong is retiring to private life. He has been a member of the Legislature for twenty-five years, and of the Government since Mr. Norris formed his first Cabinet in 1915, sitting for Gladstone constituency.

Col. George Clingan, member for Virden, is mentioned as his probable successor.

With the resignation of the Hon. George H. Malcolm on hand and the resignations of Hon. T. H. Johnson and Hon. Edward Brown expected, a complete re-organisation of the Cabinet prior to the election is expected.

NORWOOD HAD A QUIET HOLIDAY.

Celebration Gave Way to Old Boys' Re-union — Norwood News.

NORWOOD, May 25.— Norwood was exceedingly quiet on the 24th. The I.O..DE. have kept the day for a number of years, but on account of the Old Boys' and Girls' Re-union on July 1-4, it was thought advisable to drop the celebration for this year.

However, a play, "Unacquainted With Work," was given in the evening in the town hall, under their auspices by Havelock talent.

Baseball Game.

On Monday evening the local baseball club played with the Hastings team. The score was 9-5 in favor of Hastings.

On Tuesday evening at the exhibition grounds the Catholic and Methodist teams of the church league played the second game of the series, the result being a victory for the Methodists, the score being 13-3.

Death.

The death occurred on Wednesday, May 24th of Mrs. Samuel Scott at her home in Asphodel.

PROPOSED BY-LAW WOULD RAISE PRICE.

OTTAWA, May 25.— (Canadian Press.)—That the increased cost of plumbing in Ottawa in a single residence under the proposed new plumbing by-law would be $39.96 or 17.77 per cent. and $84.68 or 19.63 per cent. in a double tenement, was the outstanding feature of the long-awaited report on the new plumbing by-law, submitted to the Board of Control Tuesday by M. M. O'Connell. Mr. O'Connell was retained by the city some time ago to bring in a report on the difference in costs of plumbing under the present by-law and the proposed new by-law.

NURSES TO GRADUATE.

Miss M. Rosamond O'Keefe of this city and Miss Eilleen N. Collins of Campbellford will be among the nurses to be graduated tomorrow from the Hotel Dieu Training School at Kingston. They are members of a class of thirteen.

Zoological gardens in England are in the market for American bison.

DE VALERA TWINS.

DUBLIN, May 25. Canadian Press. — Mrs. Eamon De Valera yesterday gave birth to twin boys.

WEAK AND MISERABLE

Describes the Condition of People With Thin, Watery Blood.

Thin blooded people experience a form of fatigue which robs them of strength to get about and deprives them of restful sleep. This fatigue is not to be confused with the healthy reaction which follows a day of work and is relieved by sound slumber.

The fatigue which accompanies an anaemic or thin blooded condition robs women of beauty, for it causes their color to fade and leaves the face haggard and drawn. In addition to a feeling of exhaustion there is generally nervousness, headache, a loss of appetite and dizziness. These symptoms indicate the need of a tonic, and the best tonic for enriching the blood is the one taken by Mrs. C. R. Taylor, Bass River, N.S., who says: "I was so run down and miserable that I was completely discouraged. I was so short of breath that at the least exertion I would have to sit down and rest. I often had headaches and my appetite was poor and sleep disturbed. A friend recommended Dr. Williams' Pink Pills, and I have reason to be grateful that I followed the advice. I continued using the pills until I had taken ten or twelve boxes, and I can truthfully say they have made me feel like a new woman and I know in my case they have done all that is claimed for them."

You can get these pills through any dealer in medicine or by mail at 50 cents a box or six boxes for $2.50 from The Dr. Wiliams' Medicine Co., Brockville, Ont.

FIFTEEN DEATHS.

DUBLIN, May 25. — (Canadian Press.)—The Publicity Department of the Dail Eireann asserts that of a total of fifteen deaths from violence in Belfast during the week end, twelve of the victims were Catholics.

DEFY GRAY HAIR

NO matter what your age, gray hair proclaims you old. If at 30 or 40 your hair has grayed, "Brownatone" will be your greatest boon. "Brownatone" is woman's best friend in preserving the "look of youth." It has restored girlish charm to thousands. Easy to use and quickly tints gray, faded, streaked or bleached hair to any shade of brown or black. Odorless, greaseless, will not rub or wash off. Guaranteed harmless to the hair, scalp or skin. Sold at all dealers 50c and $1.50. Trial bottle mailed direct for 10c. The Kenton Pharmacal Co., 409 Coppin Bldg., Covington, Ky.

Brownatone is sold and recommended in Peterborough by Bond's Drug Store and other leading dealers.

BROWNATONE

SIGHTED WRECKAGE.

PORT ARTHUR, May 25.—(Canadian Press.)—Captain Alexander Wilson of the Canada Steamship Lines freight steamer Maplebranch, which reached Port Arthur early Tuesday morning, reports that while his vessel was in the vicinity of Caribou point up-bound, members of his crew sighted a quanitity of wreckage. Although the wreckage was some distance away, making it impossible to make out any of it, it is believed to be from the Government lighthouse tender, which has been lost for several weeks and now given up as lost.

FRECKLES

Don't Hide them with a Veil — Remove them with Othine—Double Strength.

This preparation for the treatment of freckles is usually so successful in removing freckles and giving a clear, beautiful complexion that it is sold under guarantee to refund the money if it fails.

Don't hide your freckles under a veil; get an ounce of Othine and remove them. Even the first few applications show a wonderful improvement, some of the lighter freckles vanishing entirely.

Be sure to ask the druggist for the double strength Othine; it is this that is sold on the money back guarantee.

FIELD DAY AT KEENE, MAY 24.

Winners in a Big Program of Sports Events.

KEENE, May 25.—Following are the winners in the Field Day events here, May 24:

Boys and girls up to 5 years (all win a prize)—Bill Campbell, John Campbell.

Boys up to 7 years — 1, Rollen Rennie; 2, John Gall.

Girls up to 7 years—1, May Renwick.

Boys up to 12 years—1, Earnest Wilson; 2, Harry Archibald.

Girls up to 12 years—1, Marion Comrie; 2, Mable McCarthy.

Boys, 1/3 mile, up to 15 years—1, Colin Comrie; 2, Harold Wilson.

Young men, 100 yards—1, Charlie Nelson; 2, Harry Garnett.

Young Ladies, 100 yards—1, Isabelle Nelson; 2, Kate Shearer.

Boys, wheelbarrowr — 1st pair, Charlie Nelson and Harry Renwick.

Girls, shoe race—1, Isabelle Nelson; 2, Kate Shearer.

Boys, three-legged race—1st pair, Colin Comrie, Victor Dinsdale.

Young ladies, peanut race — 1, Alice Chapman; 2, Annie McIntyre.

Young men, relay race—1st team. Alfred Fletcher, Charlie Nelson, Harry Renwick, Wilfred Fletcher.

Young ladies, relay race — 1st team, Kate Shearer, Annie McIntyre, Jean McIntyre, Isabelle Nelson.

Boys, sack race—1, Colin Comrie. 2, Wally Edwards.

Needle and thread race—1st pair, Kate Shearer and Marion Comrie.

Ladies' hammer race — 1, Kate Shearer; 2, Annie Reid.

Tug-of-war — 1st team, Wm. Wellman.

IF YOU ARE WELL BRED—

You provide a gift for each of your bridesmaids and for those who assist at your wedding. The flowers are furnished by the bridegroom.

You give a dinner or some social affair for your bridal party.

You acknowledge your wedding gifts promptly with a cordial personal note and mention the gift. You include your husband's thanks as well.

FORMER PETERBORO RESIDENT TELLS OF WOMEN'S DIVISION.

Miss G. M. Perry, a former resident of Peterborough, and National Immigration and Travellers' Aid Secretary for the Dominion Council, Y.W.C.A., actively engaged in immigration work at the Atlantic ports for four years, addressed the Tenth Annual Conference of Young Women's Christian Associations in Toronto last Friday, in the course of her talk referring in terms of highest praise to the Women's Division of the Federal Department of Immigration at Ottawa, extolling also the services of the conductresses, who have been placed on practically all the Atlantic liners by the steamship companies.

"Canada has every reason to be proud of the Women's Division, and what it has been able to accomplish in the bettering of conditions, and providing protection and care for the newcomers to our country," said Miss Perry. "This country now occupies a unique position in organization and development, in having a women's division as an integral part of the Department of Immigration. This is the outcome of calling together the Women's Canadian Council of Immigration, and it now consists of a staff of Canadian women at Ottawa, two women in the Commissioner's office at London, one at Liverpool, one at Glasgow, principal women officers at the Atlantic ports, and a staff of conductresses to accompany special immigrant trains from the ports."

CHILDREN'S SUNDAY.

It was a warm Sabbath, but the occasion had been announced as Children's Sunday, so the usual couples brought along their offspring to take note of the Holy Word. Some of them were good, and some of them were having a good time. The little boy in the seat ahead swung his legs out in the aisle and peered curiously at each new arrival. The baby behind us joined in the singing of the choir, with a loud one-keyed hum, and yelled "Da-da" and "Ma-ma" in quiet intervals. Another older infant just a few seats farther on agreed with loud "Ahs" to several of the preacher's opinions, but the child in the seat with us provided a free performance for several of the congregation. He was an active, little, yellow-haired slant-eyed morsel, and the space under the pew just ahead was evident-enchanted land for him. He played that he was a bear, and, with growling murmurs, made darts at the luckless feet infront of him. The prim little boy and girl who studied their hymnals with such devout attention were greatly shocked by his manoeuvres and his mother spent most of her time protecting his head from the sharp edges of the prayer-book holder. But he eluded her vigilance, just once, with a resounding smack that filled the blue eyes with tears, and sent him whimpering softly, to his mother's arms. Later he began blowing audible kisses to his maternal parent, and then, just before we left, at the conclusion of the sermon, he was pitching his cap and pencil in turn on the floor demanding them in peremptory accents, and then repeating the performance, between repeated requests that "we do home, mamma."

Canada is feeding

75,000 Russian Children

The money and food, which the people of Canada in their generosity have contributed to the Save The Children Fund, will be sufficient to feed Seventy Five Thousand Russian Children.

In addition to these, the British Save the Children Fund—with which the Canadian Fund is associated—has undertaken to care for 50,000 more, making a total of 300,000 children to be fed until the end of August, and perhaps throughout the winter.

You can understand the very urgent need of more money to continue the wonderful work that we have undertaken.

Will you not help?

Cheques and money orders may be forwarded through your bank or local committee, or sent direct to Sir George Burn, Treasurer, Save The Children Fund, Elgin Building, Ottawa.

All subscriptions are expended in Canada on Canadian Foodstuffs.

SAVE THE CHILDREN FUND

PETERBORO LOCAL COMMITTEE
J. J. Duffus, President. Mayor W. W. Taylor, Chairman
J. W. Fraser, Bank of Nova Scotia, Treasurer.
Hon. President: Hon. W. L. MacKenzie King, C.M.G.
Hon. Vice-Presidents:
Rt. Hon. Arthur Meighen, Hon. T. A. Crerer, Hon. Rodolphe Lemieux.

DODD'S KIDNEY PILLS
FOR ALL KIDNEY DISEASES
RHEUMATISM
BRIGHT'S DISEASE BACKACHE
DIABETES
4087 THE PROPRIETORS

THE PORCUPINE BOOT

IT FIXES BLOW-OUTS

Built of six-ply fabric, studded with steel quills, it cannot bulge, creep, or move, and is guaranteed to carry you at least 500 miles.

Distributed Exclusively by
THE R. W. DAVIDSON CO.
PETERBORO, ONT.
Ask your dealer—Agents wanted.

SAVE 25 to 50% on WOMEN'S AND MEN'S CLOTHING

Including
WOMEN'S SUITS, SKIRTS, COATS, DRESSES, Etc.
MEN'S and BOYS' SUITS and FURNISHINGS.

M. FINE
427 George St, Phone 1714J

WOOD PRICED CLOSE

Hardwood, 4-ft., per cord	$12.00
Mixed Wood, 4-ft., per cord	$8.00
Mixed and Hardwood Slabs, 4-ft., per cord	$8.00
Hemlock Slabs, 4-ft., per cord,	$8.00
Cutting, per cord	$1.50
Splitting	$1.00 extra

Peterborough Fuel & Transfer Co
134 AYLMER STREET
Phones 270 and 362

Taylor's

Children and grown-ups always agree on the pleasure of using

INFANTS DELIGHT IT'S WHITE TOILET SOAP

WILL PRESENT SONG AT TRINITY CHURCH.

To-morrow evening in the Reid St. Hall, some fifty or more children from the Sunday School Department of Trinity Church will present in song "The Walrus and the Carpenter," from Lewis Carroll's "Through the Looking-Glass."

The children have been practising for some time for this event, which promises to be a dainty affair, the music, composed by Percy E. Fletcher, under the direction of Mr. R. Gliddon, whose twenty-two-piece orchestra provides the accompaniment. Mrs. G. E. Porter presides at the piano.

The pretty musical numbers include choral and orchestral selections, relating the story of the shellfish that came to an untimely end, and when they went for "a pleasant walk" along the beach with the Walrus and the Carpenter. Lovers of the quaint little Alice will remember how the fat little things were lured from their comfortable oyster-bed, for a moonlit walk along the shore, and then:

"A loaf of bread," the Walrus said,
"Is what we chiefly need:
Pepper and vinegar besides,
Are very good indeed—
Now, if you're ready, Oysters dear,
We can begin to feed."

"But not on us," the Oyster cried,
Turning a little blue.
"After such kindness that would be
A dismal thing to do!"
"The night is fine," the Walrus said,
"Do you admire the view?"

Purity SALT See that Spout

JUNIPER ISLAND STORE NOW OPEN

Cottagers and others can be supplied with Choice Groceries, Fruit Vegetables, Ice Cream, Summer Beverages, etc., during the season

J. E. LILLICO

6d-127

LA VOGUE
Hairdressing Parlors
173½ Simcoe Phone 493
Hairdressing, Marcel Waving, Shampooing, Scalp Treatments, Vibrator or Violet Ray, Facial Massage, Manicuring, Bleaching, Dyeing, Henna Wash and Dutch Cutting.
For Appointments—Phone 493
Open Evenings, Mon., Wed. & Friday

tts

Building Material at Reasonable Prices

We keep in stock the following Builders' Supplies:

Cement Lime
Hard Hall Plaster Plasterers' Hair
White Rock Finish Mortar Colour
Plaster Paris Gypsum Wall Board
Fire Brick Hard and Soft Coal
Fire Clay Wood

THOS. A. REHILL
210 Wolfe Street (near C.P.R. Stn.)
'Phones—Office 245, Residence 665W

Before Prohibition came into force in the United States, Anheuser Busch's Brewery at St. Louis, Mo. (the largest brewery in the world) manufactured the leading lager beer, "Budweizer," which tested 2 3-4 per cent.

CAPITAL

Lager Beer tests 2 1-2 per cent., only 1-4 per cent. less, is brewed in the same manner, and just as prime an article.

We guarantee the quality sold in all the hotels in Peterboro.

Private Families may procure Capital Lager Beer, Ale and Stout by phoning 113 or 1719W. Also—

ALEX. ELLIOTT
Agent, Phone 371.

CATHOLIC WOMEN'S SOCIAL, DOWNEYVILLE WAS GREAT SUCCESS

Progressive Euchre For Prizes. Musical Program and Dancing Were the Features.

DOWNEYVILLE, May 25.—Despite bad weather, the social held in the Parish Hall by the Catholic Women's League was a great success. Progressive euchre was contested, in which Miss Mary Collins and Mr. George Collins were the winners. Two Eversharp pencils were the prizes. A musical programme was much enjoyed and dancing indulged in until the wee small hours.

Messrs. Weiderick and Young of Rochester, N. Y., who have been visiting in this vicinity, have left for Sudbury.

Mr. Jos. O'Connell of Ops visited friends here on Sunday.

Mr. and Mrs. William Lynch of Ops spent Sunday with the latter's parents, Mr. and Mrs. John Lucas.

Mr. Aubrey Crowley of Peterborough spent Sunday with his parents here.

BUNIONS HURT?

Here's Quick Relief—No Pain—No Soreness—Easy To Use.

DRUGGIST TELLS HOW

"Honest it don't take a minute to take the soreness out of Bunion or Callous and make tired aching feet feel good, if you use Geera Wormwood Balm—" says well known Druggist.

Why let Sore Feet make your life miserable when a single application of Geero Wormwood Balm will bring such quick relief? No rags, no pads, no fussing —Just soothing Cooling comfort the moment you rub it in. All the aching, stinging soreness just seems to melt away this pleasant Wormwood treatment works so quick!

Geero Wormwood Balm deadens pain, reduces swelling and softens hardened calloused spots. Use it three or four times a week and you won't have to "baby" your feet any more. A small, inexpensive package can be obtained at any good drug store, but get the Genuine —"GEERO"—Guaranteed.

A QUIET HOLIDAY FOR THE POLICE

Indian River Case Heard This Morning — Magistrate Questions Costs

The police reported a quiet 24th of May, and the police court docket to-day did not provide any unusual sensations. For taking the law into his own hands by striking Leo Crough, a youth who, with "the gang," is alleged to have been causing a disturbance outside his show at Indian River last Monday night, Bert Johnston, conjurer and entertainer, was fined $10 and ordered to pay costs of $13.50 on the charge of assault. Leo Crough claimed he was badly beaten up, but F. D. Kerr, K.C., who represented the showman, looked him over pretty closely and said he could find no bad scare. Crough admitted provoking Johnston by a remark "that he was a pretty big fellow to-night," following his alleged remark, "Why the devil didn't they go inside?"

The showman, in his evidence, said the blows were struck in self-defence, and that "the gang" had, by cat calls and general rowdyism, interrupted the show, and he had tried to stop the disturbance.

Magistrate Langley found that he had undoubtedly been annoyed but that he had gone too far in not calling for police protection rather than introducing with violence. The Magistrate found that an assault had taken place, and he found that the blows were not struck in self-defence. His judgment against Johnston, however, he pointed out he did not wish interpreted as condoning rowdyism, and he promised if proper cases against this evil of country villages was presented before him the law would be strictly enforced. Wilfred Huycke appeared for Crough.

Somewhat of a sensation was created in court when the Magistrate refused to allow Provincial Officer T. Y. Stratton $6 for the hire of a car yesterday to subpoena the witnesses. The Magistrate claimed this charge was high. The return fare to Lakefield, he said, was only $2.50, and it is only one mile further to Indian River. Magistrate Langley objected that the Provincial Officer had not also presented a formal account.

"This might as well be settled any time as now. I will only allow you $4 for that car. You can take it up with the Attorney-General. The total costs will then be only $13.50," said the Magistrate.

Officer Stratton disappeared, returning a minute later with a local livery tariff rate, claiming that the account was not exorbitant. "I have a letter from my Chief that the rates allowed are the same as in the city," he said. He threw the card with the rates down on the bench. In an annoyed tone the Magistrate said, "Oh, I know all about that. I'm on the Police Commission," and paid no attention to it.

F. D. Kerr submitted that Constable Whibbs at Indian River should have subpoenaed the witnesses and avoided the cost, but Stratton said it was a holiday and there was no one to do it but himself.

Walter J. McKenzie, of Smith Township, was fined $5 and costs for fishing by other means than angling on May 1st in Chemong Lake. According to Inspector Carson, he was shooting 'lunge. He pleaded guilty and paid the fine, which is the minimum the Game and Fisheries Act provided for.

Speeding on the Gravel Road on May 20th cost Frederick Case $10 and costs. Provincial Constable Stratton claimed he was going 45 miles an hour, and was unable to overtake him.

The case of T. E. Curvin, under the Game and Fisheries Act for illegally having beaver coupons, was enlarged again until the 31st. J. F. Strickland represented the Crown Attorney, G. W. Hatton. The latter is unable yet to attend court, and Mr. Strickland said he would remind Mr. Hatton of the written charge desired by His Worship.

Going to Build?

I will be pleased to furnish estimates of Houses, Bungalows, Summer Cottages, Garages, Alterations, Repairs, etc.

A. B. CUNNINGHAM
331 Reid St. Phone 1261w

LADIES' AND GENT.'S OLD HATS Re-Blocked, Cleaned and Trimmed in the New Styles.

New Bands, Leathers, and Trimmings supplied if necessary at a Moderate Charge.
Smart New Millinery, Hair Switches, Transformations, and Curls for Sale.
Special Three Separate Strand Switches $1.95

The American Hat Store
'Phone 30 — 163 Charlotte St.

Telephone 790 When You Want You

iano or Organ Tuned
PLAYER PIANO A SPECIALTY
All Work Guaranteed
W. H. CUNNINGHAM
560 Weller Street

DOMINION STORES LIMITED

THE CHAIN GROCERY STORES OF CANADA

FOR THE HOUSEWIFE WHO IS LOOKING FOR SUBSTANTIAL REDUCTIONS IN HER GROCERY BILLS IT WILL PAY HER TO STUDY THE FOLLOWING ITEMS CAREFULLY:—

10 LBS. 65c | PURE CANE SUGAR | 100 LBS. $6.25

PASTRY FLOUR 24 LBS. 99c | STERLING CATSUP 25c BOT. | SNAP HAND CLEANER 2 TINS 29c

INFANTS' DELIGHT SOAP 3 BARS 25c | ORANGE MARMALADE 3-LB. TIN 49c

TELFER'S ARROWROOT BISCUITS 30c LB. | MOLASSES SNAPS 14c LB. | LEMON-CRISP BISCUITS 19c LB.

EASIFIRST ....1-LB. PKG. 19c
EASIFIRST ....3-LB. PAIL 48c
EASIFIRST ....5-LB. PAIL 79c
EASIFIRST, 10-LB. PAIL $1.58
LYLE'S SYRUP .....2 LBS. 29c
BULK LARD .....2 LBS. 35c

KELLOGG'S CORN FLAKES, 3 FOR 29c
SCOTCH HEALTH BRAN, 19c
PUFFED WHEAT 14c
PUFFED RICE 17c
McLAREN'S JELLY POWDERS .....3 PKGS. 25c

PICNIC HAMS 25c LB. | SLICED BACON 33c LB.

"Our First Year"

(BY A BRIDE)

CHAPTER XLV

PLAY'S THE THING

"Bonny is making all this trouble for everybody because she's so ignorant," said I to Me. "She doesn't realize how she'd upset the play if she drops out of the cast. She never stops to think how awfully cut up her father will be if he has to take George Bradshaw for a son-in-law.

"That's the whole trouble with modern flappers. They're too young to have sense. Peggy Madison, you've got some job—if you keep Bonny from eloping!"

I used to believe that life's complexities were of slow growth and avoidable, if one had any sense. Since my marriage I've learned that the most trying situations develop in about half a minute. Alone, as a spinster, I had to decide things for myself. As a bride, I never could make a decision without consulting Jack.

And that was the very thing we had planned to avoid.

Once upon a time I would have been completely absorbed in the play.

But marriage had made it impossible for me to handle any detail of my existence so simply. How I acted was now less important to me than how Jack would react to my work in my part. How would he take the love scene when the Viking was reunited to his bride?

I made my entry in Bart's arms. I, his queen, was supposed to have come down to the harbor to welcome him, and he had picked me up and carried me aboard his ship.

My returning hero had many rich gifts for me. I sat by his side while captive maids spread the rich treasure of the raid before me.

Bart made an elemental conquering Norse lover.

The captive maids who served me were all humble enough—mere slaves—except one. She gazed upon the Viking's wife with the eyes of an equal. And I knew her for a rival in my lord's affection. Each recognized the fact without a word, and each guessed the place and the power of the other, knew the truth about the other, as rival women always and everywhere have known. Only the man in a triangle case is ever duped for long.

So ran the play. Before Bart picked me up, he had warned me:

"Now, Peggins! Don't make a row! Here's where Jack Madison gets what's coming to him! Don't pinch or bite when I kiss you. Don't stick a pin into me when I hug you, Peggy! You've got nothing to say in this little act.

"Now, if Jack can be made to feel, he's going to have his chance. Peggy, listen to me: Your Jack is in for a lesson!"

Half way through the scene Jack began to pace up and down the auditorium.

Was he angry? Or disgusted? Or hurt?

(To Be Continued)

J.-BERTRAM SIMON, well-known photographer, of Tacoma, Wash., who says that since taking Tanlac with good results he now knows why everybody is praising this wonderful medicine.

"When they told me about Tanlac it seemed almost too good to be true, but since taking the medicine I know for myself that all they said about it was so," said J. Bertram Simon, 1031 E. 46th St., Tacoma, Wash., a well known photographer. "I suffered from rheumatism in my shoulders for ten years and at one time had to go to the hospital. I was down in bed for months and hardly able to turn from side to side. I couldn't sleep and I don't believe I had a day free from pain. My appetite failed and I couldn't digest a thing properly. Gas made me have heartburn for hours after meals.

In a very short time after I had started taking Tanlac I actually felt like a new man. I am now entirely rid of rheumatism and my stomach is in first class condition, while I have gained ten pounds and never felt better. I have recommended Tanlac to a number of people and I am always glad to say a good word for this remarkable medicine."

Tanlac is sold by all good druggists.

SHINE OF PEACE.

LONDON, May 25. Canadian Press. — Replying yesterday to one of the numerous messages paying tribute to his efforts at Genoa, the Premier said he "trusts and believes Genoa will be the shrine of peace and tranquility to the disturbed world."

BENJAMIN DISRAELI

"It should have been spared and pensioned in some green meadow, by a running stream," Mrs. Travers said.

"What a sight it would have looked, without its feathers," said Clarissa.

"Ah, you have no reverence, no sense of awe!" laughed Mrs. Travers, as she laid down the quill.

XXI.

The voice of Lady Beaconsfield attracted Clarissa, Charles and Mrs. Travers from further discussion of Disraeli's quill pen.

"I was told you were here," said Lady Beaconsfield, sweetly.

Clarissa and she met and kissed, and she turned to Mrs. Travers with:

"How d'ye do!"

Without waiting for a responsive greeting from Mrs. Travers, Lady Beaconsfield went on to ask of Charles:

"Where is Mr. Disraeli?"

"Still closeted with Mr. Meyers," replied Deeford.

Mrs. Travers gave a little start. But she commented:

"The banker. How dull!"

"Dull? I'm on tenterhooks," said Lady Beaconsfield.

The door of the den opened at this moment and the Prime Minister and Meyers emerged. Both smiled, and Disraeli seemed in particularly good humor. He turned immediately to his wife.

"I am glad you came back so soon." Then he stopped to address Clarissa. "Come to see the neophyte?" Next he bowed to Mrs Travers and then glancing at the banker, he said, "Do you know, I half expected this visit. Charming women may ever be found in the audience when the money kings are in the arena." Then he introduced the banker.

"And now," he laughed, "we can tell Lady Beaconsfield our secret." He turned to her. "You see, my dear, all the engineers tell me that if scientific drainage in London is made a fact, the city will ultimately become so desirable a dwelling place that half the world will become resident here. So I am borrowing money from Mr. Meyers to make this drainage possible—for I want at least half the world here so that it may admire you—and envy me for having you at my side. Else I would have to take you over half the world to show my treasure."

With a smile and a bow he led the somewhat flustered Meyers into the hall. Mrs. Disraeli joined them. Their voices grew fainter as they advanced through the widening corridor.

Mrs. Travers looked after the group in amused indignation.

"I must say," she exclaimed with a laugh. "To leave us planted here like this! And all this interesting talk about drainage, without a single detail to gossip about. How much money is involved, Charles?"

"I really do not know."

"That means you do. How proud you must be to be taken into all these deep state secrets!"

"But I am not!"

"But you can at least draw your conclusions. You see all the correspondence—"

"It is quite meaningless to me. I am like an apothecary's apprentice. I pound the drugs in a mortar, but I haven't the slightest idea o' their properties."

Clarissa had been admiring the flowers in the greenhouse. Their half-shadowed foliage glinted luringly through the glass roof of the structure below.

"How humbly you speak of yourself!" Clarissa remarked.

"That is the point I have reached. I now know that I know nothing."

"That is a great stride towards your goal, isn't it?" asked Clarissa.

"Is it?" asked Charles, with meaning.

"I think so," replied the girl.

Charles placed a chair for Mrs. Travers and crossed over to Clarissa. The girl sat silent for a moment. Presently she said:

"Poor London pants dreaming of blue skies!"

"Come and look at them," said Charles. "When they see your eyes their dreams will be realized."

"Giant strides, Charles!" and Clarissa, laughing.

Mrs. Travers walked to the chair Charles had placed for her and moving it slightly closer to Disraeli's desk she sat down.

"May we step out on the balcony, Mrs. Travers?" Charles asked.

"Pray do so, by all means. But let an old lady rest her weary bones—right here in this comfortable chair."

Charles took Clarissa's arm and escorted her to the balcony.

Mrs. Travers recovered the note that Foljambe had written. It was tucked in the palm of her glove. Smoothing it out, she read it and replaced it in the glove. Then taking Disraeli's large ivory paper cutter she tapped with it on the desk. Once—twice—thrice! As though by a prearranged plan, Foljambe instantly appeared in the door leading from his office. He held the door almost shut behind him and spoke.

"Agatha—!"

"Sh!"

"Yes."

"About the canal—?"

"Yes."

"They are agreed."

"How do you know?"

"Both radiant."

"Then—?"

"Cairo. Start now."

"Now?"

"Instantly."

"Instructions?"

"At Trieste."

Trieste? How?"

"By way of Ostend."

'Ostend?"

Disraeli entered the room again, in time to hear "Ostend" spoken by Foljambe under his breath. But the Prime Minister did not betray that he had heard anything. Going directly to his desk, he addressed Mrs. Travers.

"All alone, Mrs. Travers?"

Foljambe slammed the door behind him, and entered.

"The estimates you were asking for, sir," Foljambe turned as he spoke.

"Oh, thank you. We managed on a rough guess."

And then addressing Mrs. Travers, he said:

"Mr. Foljambe is such a worker—indefatigable!—Sorry to put you to so much trouble Mr. Foljambe."

"A great p'easure, sir." And as he spoke, Foljambe walked toward the door leading to his office.

"And how is your poor husband, Mrs. Travers?" asked Disraeli, looking from Mrs. Travers to Foljambe. The latter paused a moment. Then, entering his office, he closed the door behind him.

"Just the same," Mrs. Travers replied with a little sigh. "At Kissingen, you know."

"You said—Kissingen." Disraeli paused, and went on. "Too bad. Too bad. What have you done with the young people?"

"There," Mrs. Travers replied, pointing to the balcony. And continuing she said: Will you kindly make my excuses to Clarissa?"

Mrs. Travers extended her hand in adieu.

"But you are not going so abruptly?" queried the Prime Minister.

"I have to accompany the dear Duchess. She is organizing a bazaar, and I am her secretary."

"Ah, always occupied with good works," said Disraeli, taking the lady's hand. "Always with your hand in some great undertaking. And always in secret, too!"

"Oh!" Mrs. Travers smiled sweetly as Disraeli walked with her to the door. "Not a step, Mr. Disraeli—not a step."

"Levers!" called Disraeli.

An under-secretary entered and escorted Mrs. Travers to the street door.

XXII.

Disraeli turned back to his desk. He walked slowly to his chair, and sat down. He was perplexed. He was speaking low, muttering "Ostend—Ostend." He looked at his desk, and moved the papers here and there. The only thing that she could have touched, he decided, was the paper cutter. Taking this up, Disraeli turned it over between his fingers and finally resting his hand on the table, he tapped with it. Once—twice—thrice! Once—twice—

Foljambe opened the door wide, but started back upon seeing Disraeli.

"Oh, I—I beg your pardon, sir. I thought you called."

Disraeli turned toward Foljambe but he was gone in an instant. Then realizing the use to which the paper knife had been put, the Prime Minister tossed it back on his desk with a disgusted expression and called Charles.

"Charles!—Charles!"

Lord Deeford appeared instantly, followed by Clarissa.

"Sorry to interrupt you, Charles, did Foljambe ever bring those papers?"

"Oh, yes. Long ago!"

"Ah! Why didn't you send him in with them?"

"I thought you would not like to be disturbed."

"Quite right," replied Disraeli, as he followed Charles to the latter's desk. Charles sat down, and the Prime Minister came up close and asked:

"Did he say anything?"

"I thought him rather impertinent."

"Oh! How?" asked Disraeli carelessly. Charles paused

"Shall I go?" asked Clarissa.

"No, my dear," replied Disraeli. And to Charles: "Well?"

"He asked questions."

"Yes?"

"But I snubbed him. Finally, he had the impertinence to say that you were seeing Meyers about—"

Charles paused to look at Clarissa, and stopped.

"Well?" Disraeli seemed impatient.

"Am I to speak in Lady Pevensey's presence?"

"Yes, yes! Go on—!"

"About the Suez Canal."

"And what did you say?"

"Not a word of course."

"Oh?—Then how did you snub him?"

"I merely stood up—and looked at him!"

And Charles, suiting the action to the word, stood and glared at the Prime Minister, who threw up his hands in horror.

"What more could you have told him if you had talked an hour?"

"Do you accuse me of speaking?" asked Charles.

"No, sir. I accuse you of holding your tongue too eloquently."

"Oh, well! He is easily muzzled."

"How?"

"Put him on his parole. I will fetch him."

Charles rushed into Foljambe's room, as Disraeli exclaimed:

"Ah! Capital! Fetch him by all means!"

Disraeli walked hastily to the bell-pull, and rang.

"Mr. Tearle! Mr. Tearle!" called Disraeli.

An aged clerk appeared

"Send for the Senior Queen's messenger at once!"

"Done, sir," responded Tearle, apparently agitated at Disraeli's manner.

Clarissa stepped up close to Disraeli, and asked:

"Has Charles made a mistake?"

"A horrible one!"

And turning to Charles, who reentered the room Disraeli continued:

"He is not there! Well!"

"He is not in his room, sir."

"No? Shall I tell you where he is? He is at Victoria Station catching the ten-thirty express on his way to Ostend, to Trieste, and so to Alexandria."

Charles in complete alarm gasped:

"For God's sake! Who is he?"

"He is Mrs. Travers' husband!"

Charles and Clarissa gasped.

(To be Continued)

WEAK HEART

NERVES BADLY SHATTERED

Many a woman who should be strong and healthy, full of life and energy is bound by the shackles of ill-health.

Some disease or constitutional disturbance has left its mark in the form of a weak heart, shattered nerves, impoverished blood and an exhausted system.

In

MILBURN'S HEART AND NERVE PILLS

they will find a remedy that will supply food for the exhausted nerves, one that will strengthen and regulate the weak heart and invigorate the whole system.

Mrs. W. W. Morse, 14 Seaton St., Toronto, Ont., writes:—"I was left with a weak heart and in a run down condition from the 'flu.' My nerves were badly shattered, and I had such pains around my heart I could not sleep much at night. I took several doctors' medicines without getting any better. My husband got me to try Milburn's Heart and Nerve Pills, and after I took one box I got relief, and after taking six boxes I have been well and not bothered since."

Price, 50c. a box at all dealers, or mailed direct on receipt of price by The T. Milburn Co., Limited Toronto, Ont.

DOUBLE DAILY SERVICE

Effective June 4th.

The National

WILL BE RESTORED AS DAILY TRAIN BETWEEN

TORONTO AND WINNIPEG

via CAPREOL and PORT ARTHUR

FROM TORONTO 10.35 P.M. DAILY Standard Time

FINEST MODERN EQUIPMENT

Including first class coaches, Tourist and Standard Sleeping Cars, Dining Car and Compartment-Observation-Library Car.

Connection is made at Winnipeg for all Western Points.

IN ADDITION

Through Standard Sleeping Car Toronto-Winnipeg will leave as usual on Grand Trunk Train at 8.45 p.m. daily, connecting at North Bay with the "Continental Limited" for Vancouver, Pacific Coast and all intermediate points.

For Tickets, Reservations, and all information apply City Ticket Office, 324 George Street, or any agent of the Canadian National-Grand Trunk Railways

Canadian National Railways

CANADIAN NATIONAL RAILWAYS.

Important Change Toronto-Winnipeg Train Service—"The National" Restored as a Daily Train.

Effective Sunday, June 4th, the Canadian National Railways will restore daily service between Toronto and Winnipeg via Capreol and Port Arthur. The train from Toronto, No. 3, "The National," will continue to leave at 10.35 p.m. standard time, and the train from Winnipeg will arrive Toronto 5.15 p.m. These trains will carry most modern equipment of standard and Tourist sleeping cars with Compartment-Observation-Library Cars and Dining Car service.

Through Standard Sleeper, Toronto-Winnipeg, will leave as usual on the Grand Trunk Railway at 8.45 p.m., daily, for North Bay where connection is made with the famous "Continental Limited" from Montreal for Vancouver and Pacific Coast Points so that the daily services through Port Arthur of Cochrane offer a pleasing choice of routes between Eastern and Western Canada, "The National Way."

5d25 27 29 31 2

CASUALTIES IN BELFAST

BELFAST, May 25. Canadian Press. — The total casualties in the disorders which swept this city last night and this morning were placed at four, with 27 wounded.

NOW DO MY WORK WITH EASE

Because Lydia E. Pinkham's Vegetable Compound Restored My Health

Hornell, N.Y. — "I was in bad health but there didn't seem to be any one thing the matter with me. I was tired out all over and it was an effort for me to move. I was irritable and could not sleep nights and had trouble with my bowels and at my periods. It seemed that nearly every one around me knew of your medicine and wanted me to try it, so at last I took Lydia E. Pinkham's Vegetable Compound Tablets and Lydia E. Pinkham's Blood Medicine and improved every day. I do all my own work now except the washing and do it with ease. I can accomplish as much in a day now as it would have taken me a week to do last winter and I try to get every one I know to take your medicine to build them up. You are welcome to use this letter as a testimonial if you like."—Mrs. CHAS. BAKER, 21 Spencer Ave., Hornell, N.Y.

In almost every neighborhood there are women who know of the value of Lydia E. Pinkham's Vegetable Compound. They know because they have taken it and have been helped. Why don't you give it a trial?

NOTICE TO CREDITORS

In the Matter of the Estate of Catharine Brock, late of the City of Peterboro, Widow, Deceased——

NOTICE IS HEREBY GIVEN, pursuant to The Trustee Act, that all persons having claims or demands against the estate of the said Catharine Brock, who died on or about the Twenty-eighth day of December, 1921, at the said City of Peterborough, in the County of Peterborough, are required on or before the Sixth day of June, 1922, to send by post or deliver to the undersigned, the Solicitors for the Executrix of the Estate of the said deceased, their Christian and surnames, addresses and descriptions, with full particulars in writing of their claims, a statement of their accounts, and the nature of the security, if any, held by them, duly verified.

AND TAKE NOTICE that after such last mentioned date, the said Executrix will proceed to distribute the assets of the said Deceased among the parties entitled thereto, having regard only to the claims of which said Executrix shall then have notice, and that the said Executrix will not be liable for the assets, or any part thereof, to any person or persons of whose claim notice shall not have been given to them at the time of such distribution.

PECK, KERR & McELDERRY,
415 Water street, Peterborough, Ont.
Solicitors for the said Executrix.

DATED at Peterboro, this 25th day of April, 1922. 5d27 4 11 18 25 2654

CHIMES PLAYED YESTERDAY.

Between 9.45 and 10.15 a.m. yesterday the People's Chimes played in observance of Victoria Day. National and patriotic airs were played by Mr. R. J. Devey.

CANADIAN PACIFIC

SAILINGS

FROM MONTREAL AND QUEBEC.

May 30—Empress of Scotland* ..... Cherbourg, Southampton, Hamburg.
June 2—Montcalm ..... Liverpool
June 3—Metagama ..... Glasgow
June 7—Minnedosa ..... Southampton Antwerp.
June 7—Scotian ..... Glasgow
June 10—Scandinavian ..... Southampton, Antwerp.
June 13—Empress of France* ..... Cherbourg, Southampton, Hamburg.
June 16—Montrose ..... Liverpool
June 17—Tunisian ..... Glasgow
June 21—Melita ..... Southampton Antwerp.
June 22—Montreal ..... Naples, Genoa
June 23—Empress of Britain* ..... Liverpool.
June 24—Corsican ..... Glasgow
June 27—Empress of Scotland* ..... Cherbourg, Southampton, Hamburg.
June 30—Montcalm ..... Liverpool
July 1—Metagama ..... Glasgow
July 3—Scotian..... Southampton, Glasgow
July 5—Minnedosa ..... Southampton Antwerp.
July 5—Empress of India*..... Liverpool
July 11—Empress of France* ..... Cherbourg, Southampton, Hamburg.
July 14—Montrose ..... Liverpool
July 15—Tunisian ..... Glasgow
July 18—Empress of Britain* ..... Liverpool.
July 19—Melita ..... Southampton, Antwerp.
July 21—Victorian ..... Liverpool
July 22—Corsican ..... Glasgow
July 25—Empress of Scotland* ..... Cherbourg, Southampton, Hamburg.
July 28—Montcalm ..... Liverpool
July 29—Metagama ..... Glasgow
*From Quebec only.

CUBA AND JAMAICA
FROM ST. JOHN VIA BOSTON.

June 17—Sicilian.....Havana, Kingston
July 15—Sicilian ..... Havana, Kingston

Apply to Local Agents or H. B. BEAUMONT, Gen. Agt. Pass. Dept., 1 King Street East, Toronto. Adelaide 2105.

GRAY HAIR BECOMES DARK AND BEAUTIFUL

Try Grandmother's Old Favorite Recipe of Sage Tea and Sulphur.

Almost everyone knows that Sage Tea and Sulphur, properly compounded, brings back the natural color and lustre to the hair when faded, streaked or gray. Years ago the only way to get this mixture was to make it at home, which is mussy and troublesome.

Nowadays we simply ask at any drug store for "Wyeth's Sage and Sulphur Compound." You will get a large obttle of this old-time recipe improved by the addition of other ingredients, at very little cost. Everyobdy uses this preparation now, because no one can possibly tell that you darkened your hair, as it does it so naturally and evenly. You dampen a sponge or soft brush with it and draw this through your hair, taking one small strand at a time; by morning the gary hair disappears, and after another application or two, you hair becomes beautifully dark, thick and glossy and you look years younger.

Lawn Mowers!

We will call for and deliver your Lawn Mower, Grind and Adjust It. Price $1.00. Satisfaction guaranteed. Phone 92.—Green's Foundry.

12d-130-3369.

CHINA PAINTING

Mrs. Langley McCarthy Teaches Biscoff's New and Beautiful Work in CHINA PAINTING

Capitol Entertainment

STARTING —TO-DAY— THE BEST YET

EVENING PRICES: 16c, 27c, 35c

MATINEES: 11c, 22c

Sol Lesser Presents

JACKIE COOGAN

in

"MY BOY"

YOU'LL SMILE

To see Me Dodging the Cops and adopting a surly old Sea Captain as a Dad.

5 REELS OF SMILES--- SOMETIMES A SOB

Special Performance Saturday Morning 10 O'clock.

SPECIAL PRICES:

Children 11c

Adults 22c

Dolls for Every Boy and Girl That Dresses Like Jackie Coogan, and a chance to get in the Movies.

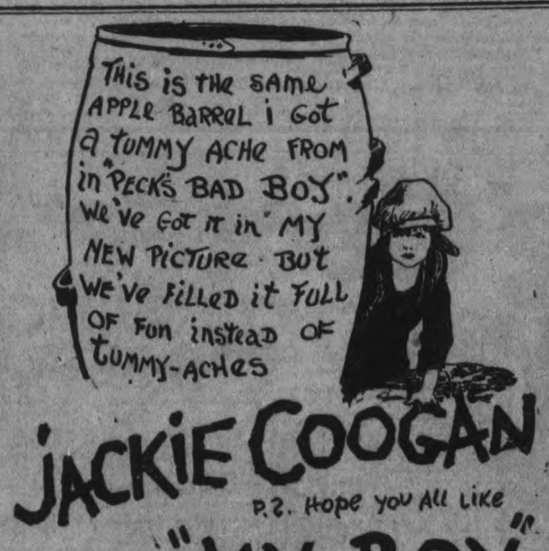

JACKIE COOGAN

P.S. Hope you all like

"MY BOY"

At the CAPITOL—Thursday, Friday, and Saturday.

BILL HARCOURT RESIDING HERE

Treasurer of the O.A.L.A. and Prominent Lacrosse Figure in Motor Repair and Garage Business With "Banty" Evans.

W. R. Harcourt, treasurer of the O.A.L.A., and a playing member of the Torontos in the senior series of the provincial lacrosse series, recently became a resident of Peterboro. He is engaged in the garage and automobile repair business opened a short time ago at the corner of George and Smith streets by his brother-in-law, Mr. George (Banty) Evans. In addition to being a big-leaguer lacrosse performer "Bill" Harcourt is an expert machinist. The local followers of lacrosse are principally interested in the fact that the presence of Mr. Harcourt means a certain impetus to the game here, which should be soon reflected in his occasional coaching of the local junior team. The new Evans garage has started with a rush of business that has left little spare time to Mr. Harcourt, but he managed to get away to Campbellford yesterday, where he was pressed into service as referee for the two games between Campbellford and Aura Lee and the Campbellford and Peterboro scratch junior teams.

Mr. Harcourt is still a member of the Torontos team and will likely go up for their game on Saturday.

The opening game in the city league will be staged at the grounds of the Sacred Heart church on Friday night between the Crescents and Strathconas. As a matter of fact this field has been considerably reduced in size by the construction work on the new rectory, and some of those who have noticed the shrinkage have suggested that this game should be played on King Edward Park. It is hoped that a fairly large crowd will attend this opener. There is no admission charge, but the public will have a chance to contribute to a silver collection.

Wallace, the fifteen-year old youngster, who played goal for Aura Lee yesterday, passed up the dance at Trent Bridge last night, and came on alone to Peterboro. "I've got a history exam in the morning and I want to make sure of a night's sleep," was his reason for deserting the "gang" at Campbellford. The teams were due to catch the early train out of Havelock, which meant no getting to bed.

THE SCHEDULE FOR CITY BALL LEAGUE

At the last meeting of the City Baseball League the following schedule was adopted:

Tuesday, May 30—6.00 p.m., Raybestos vs. C.G.E.

Thursday, June 1—6.00 p.m., H.N.S. vs. Lock Works.

Tuesday, June 6—6.00 p.m., Y.M.C.A. vs. Raybestos.

Thursday, June 8—6.00 p.m., Adanacs vs. Lakeviews.

Tuesday, June 13—6.00 p.m., Classics vs. Y.M.C.A.

Saturday, June 17—2.00 p.m., Adanacs vs. H.N.S.; C.G.E. vs. Classics.

Tuesday, June 20—600 p.m., Lakeviews vs. Lock Works.

BALL PLAYERS ARE GUESTS OF P.A.A.A.

To-night the members of the Peterborough Central Ontario baseball team will be the guests of the P.A.A.A. at the minstrel show which that organisation is putting on in the Grand Opera House.

TRAP SHOOTING ON VICTORIA DAY

Good Shooting and Some Fine Scores Turned in

The Peterboro Gun Club held a shoot on Victoria Day morning at their traps and the high gun was Tom Curvin, who broke 48 out of 50. Tom was in good form but was given a close run by Mr. Sutton of Lakefield and Messrs. Eldridge and Hutchison of Peterboro. Messrs. Eldridge and Hutchison tied for the number one event of fifteen birds each breaking straight and in the shoot off they were still ties but Roy won in the toss up so got first money and Eldridge second. The second event of fifteen birds was won by Tom Curvin with Sutton of Lakefield second. The third event of twenty birds was won by Percy Spence of Lakefield with Chris. Graham second. Curvin also won the high gun and longest run prizes having a long run of 39. The shooting was very good and some fine scores were turned in. Mr. Sutton of Lakefield was the winner of the International Handicap at St. Thomas in 1921 and certainly knows how to break the clay birds.

Below are the scores:

	Broke	Shot at
Curvin	48	50
Eldridge	47	50
Hutchison	47	50
Sutton	47	50
Tanner	42	50
Graham	42	50
Spence	43	50
Coon	40	50
Symes	40	50
Wood	34	50
Spence G.	26	50
Edwards	32	50
Pellow	24	35
Simmons	15	35

TO OPEN NEGOTIATIONS FOR SHIP WATERWAY

NEW YORK, May 25 (Canadian Press). — The United States administration has notified Canada that it wishes to open negotiations for the construction of the St. Lawrence Great Lakes Ship Canal as soon as possible, a Washington correspondent of the Tribune says.

The message was conveyed to the Canadian Government by Sir Auckland Geddes on behalf of Secretary Hughes.

"This is the latest step in the history of this project, so vital to many Great Lakes towns with visions of Majestics steaming up to their docks," says the Tribune story.

"President Harding became convinced some time ago that the treaty would have to be negotiated before any legislation should be passed. This decision was a rude shock to most of the advocates of the project, especially those from the States in the northern part of the Middle West, where opposition to the proposition has been strong for some time," continues the Tribune story.

The forests of the United States comprise 465,000,000 acres, of which 191,000,000 acres are owned by farmers in the form of farm wood lots.

AT THE THEATRES

CAPITOL—A very special screen feature, Jackie Coogan in "My Boy," together with the balance of a high class programme.

ROYAL—Constance Talmadge in "Good Reeferences," Maurice Flynn in "Smiles and Trumps," Clyde Cook in a comedy, "The Guide."

REGENT — Gladys Walton in "Playing With Fire,' Mabel Ballin in "Pagan Love." Also Northwest Mounted Police story, "Matching Wits."

Capitol Entertainment

JACKIE COOGAN IN "MY BOY"

When the children start having their pictures taken by the Pathe camera man, in the contest to find another Jackie, there will be far more than casual interest in the Capitol Theatre. "My Boy", will delight everybody who sees it, and it will appeal just as much to grown ups as to the little ones, in fact, it will surprise many who do not realize just what a wonder-child little Mr. Coogan is. During the screening of "The Kid," the initial appearance of Jackie before the camera, Charlie Chaplin, called the attention of the director and the camera men to the fact that the youngster was not only clever, but that he had extraordinary intelligence and could be depended upon to do things which no other child seemed to accomplish without a great deal of hard work. So it was not long before he was under contract to make big pictures and "Peck's Bad Boy" proved the soundness of the policy which has also worked out well in the case of "My Boy." There is a pathetic scene at Ellis Island, when the authorities are going to refuse admission to him to "the land of the free and the home of the brave"; the poor little boy has lost his emigrant mother during the journey across the ocean and in spite of the protests of the old ship's captain, who has grown so fond of the lad, red tape is about to prevail, when a rich woman is moved to compassion and promises to be responsible for the kid. That is only the beginning of the dramatic story — there are humorous incidents, of course, and the work is divided among many capable people—it is a cast worthy of mention in any photo-play, but, of course, the big scenes are those in which "Jackie" is seen most frequently. It is sometimes a great satisfaction to be able to look at a picture that is just a little different, neither a problem play nor a thriller, but just a nice little bit of life, with a small boy for the hero. Every mother's heart will glow with a sisterly pride, in sympathy with the feeling that must be Mrs. Coogan's as she watches her lovely boy. There will be novel features connected with the showing of "My Boy."

All juniors in the city desirous of breaking into the movies shouldn't forget the competition on Saturday in connection with the "Jackie Coogan" picture. A chance to get on the silver screen, and prizes for the first five who dress to look like the celebrated "Jackie" will be offered, with small prizes for every child taking part. Pictures of the children, to be shown later on the screen at the Capitol, will be taken on Saturday morning.

AT THE REGENT.

Jazz music is all right— but oh, what a difference between jazz in a Melody Shop and Jazz in the softly lighted cafe on a fine hotel!

Gladys Walton, in "Playing With Fire," her Universal starring vehicle at the Regent theatre, makes the change from queen of the sheet music emporium to high toned society very sympathetically. She's not so bad in the jazz dispensary, but boy, what a queen in the conservatory!

Really, you know, the flapper isn't such a heartless little creature. She's often pictured as a girl of such cruel vamping tendencies that youthful masculine hearts lie in heaps about her. But this one doesn't even lean across the sheet music counter when dinners at the Astor, rides along the Hudson and tickets to the best show in town are mentioned to her. She merely notices the presence of the music buyers as though they were one of the necessary evils of life, and keeps on dreaming of young Lochinvars with the names in the blue book.

Of course she finds her ideal. His name off the screen—and that stands for a lot so far as your entertainment is concerned—is Hallam Cooley, but —spare us from the necessity for elucidation! See for yourselves whether he carries the Cupid stamp.

AT THE ROYAL.

This is another Special Feature Day! To-night's programme includes the popular young actor, Maurice Flynn, in a six reel featured called "Smiles Are Trumps." This is a corking railroad romance that has all the thrills of a serial, with the dignity of a special feature. Jimmy Carson, played by Mr. Flynn, is assistant paymaster of a railway division. He is hated by the paymaster through jealousy. The paymaster has been working in with an Italian section foreman and stealing by padded payrolls. They learn that Jimmy is wise to their crooked work. He is sent out to make the monthly pay and is handed envelopes in which every man's pay is found to be short. The men attack Jimmy, whom they suspect of cheating them. He escapes and after a row with the paymaster, leaves him, as he fears, dead. On his way to the county seat to give himself up, the paymaster recovers and steals a large roll of bills from the company's safe and blames Jimmy for the theft. The crooked foreman organizes an attack on a train carrying the general manager and his beautiful daughter. Jimmy is hiding on this train on his way to surrender for his supposed killing of the paymaster. Jimmy comes to the assistance of the G. M. and his daughter. The paymaster who stole the money is caught and so is Jimmy, the later by the general manager's daughter. A virile plot electrical with thrills and sweetened by romance. Then there is another First National super-feature, called "Good References," with Constance Talmadge, the world's greatest comedienne, in the leading role. This is a scenically beautiful and delightfully humorous high-class comedy. The two reel Clyde Cook comedy called "The Guide" is a crackerjack funmaker. This theatre is electrically cooled and the best plaec in this city to spend an evening.

ROYAL

M. PAPPAS, OWNER AND MANAGER

A SPECIAL FEATURE DAY

CONSTAMCE TALMADGE

In

GOOD REFERENCES

The world's leading comedienne in her latest hit, a charming drama that scintillates with sparkles of wit and humor. A First National super-feature.

MAURICE FLYNN as JIMMIE CARSON

In

"SMILES AND TRUMPS"

A corking railroad story that began when somebody padded the pay roll. A picture that will please every one, from section boss to the old man.

CLYDE COOK IN A 2-REEL COMEDY "THE GUIDE"

ADMISSION---Afternoons, Adults 15c Eve'gs, Balcony 15c, Ground Floor 20c

Children Admitted To All Matinees . . . . 5 CENTS

WILLIAM FOX presents

MAURICE FLYNN IN SMILES ARE TRUMP

by Frank L. Packard - Directed by George E. Marshall

At the ROYAL—To-night, Friday, and Saturday.

NOTES OF GAME AT COBOURG

McCaffery, the Cobourg first sacker, and Max Swanston, the Petes' catcher, were the only two players to get more than one hit. McCaffery had two doubles and a single, while Swanston had two singles and a pair of sacrifices as well.

The fielding feature for the Petes was Dugan's catch of a long by in the sixth innings.

Sandy Lockington of Port Hope, and Secretary Jack Nott, of Oshawa, were two of the Central League celebrities who saw yesterday's game at Cobourg.

The Central League race this year promises to be a hummer. The campaign is not a week old yet, and already six of the eight teams have already been beaten. The standing:

	Won.	Lost.	P.C.
Cobourg	1	0	1000
Belleville	1	0	1000
Peterborough	1	1	.500
Oshawa	1	1	.500
Leaside	1	1	.500
Lindsay	1	1	'500
Bowmanville	0	1	.000
Port Hope	0	1	.000

Tyson tried to steal second in the first innings on the third strike on Butler, but Swanston's perfect peg to Johnston nailed him by a yard.

EMPIRE DAY AT QUEEN MARY SCHOOL

The following programme was much enjoyed at Queen Mary school on Empire Day:

Chorus, The National Hymn—The School.

Recitation, "Canadian Born" — Irene Wright.

Chorus, "Flag Song"—The Primary Classes.

Reading, "What Has Britain Done?"—Mildred Morphet.

Two-part song, "Gliding Thro' the Meadows"—Third Book Class.

Address—Mrs. W. R. Morris.

Chorus, "The Land of the Maple" —The School.

Recitation, "Kipling's Recessional" —Doris Donley.

Address—Mr. Bruce Fowler.

Two-part song, "Merrily the Cuckoo"—Third Book Classes.

Reading, "The Flag" — Frances Ackerman.

God Save the King.

There was a good attendance of parents and friends and the addresses were especially suited to the occasion.

The public health service insists that European immigrants be reasonably clean when embarking so that they will not bring with them disease-bearing vermin.

LINDSAY GREYBIRDS DEFEATED LEASIDE

LINDSAY, May 25.—(Special to The Examiner). — Before a record crowd the Lindsay Greybirds defeated Leaside in a League fixture yesterday by a score 9 to 5. The score stood 3 to 0 at the end of the third in favor of Leaside. Lindsay scored 4 in the 4th, 3 in the 6th and 2 in the 8th; Leaside scored 2 in the 9th. Oulette had 10 strike-outs. Ward, for Leaside, pitched four innings and was replaced by Lefty McGuire, who had six strike-outs.

Manager Peacock protested the game at the end of the 5th owing to a decision of Butler, the base umpire, which banished Jones, left fielder for Leaside, from the game for back talk.

The Line-Ups.

Lindsay—Oulette, p.; B. Cummings, c.; Coombs, 1b.; Ashton, 2b; H. Cummings, 3b.; Brownscombe, ss.; McMahon, cf.; Allan, rf.; Carew, lf.

Leaside—McGuire and Ward, p.; Shaw, c.; Lillon, 1b.; Hines, 2b. and ss.; Henderson, 2b.; Mahoney, 2b.; Murray, 3b.; Halsey, cf. and rf.; Jones, lf.; Cullerton, lf. and cf.; Lennon, rf. and ss.

Leaside shook up their team after the 5th innings. Oulette tired toward the close of the game.

Alex. Kay, umpire-in-chief.

REGENT THEATRE

WINTER STREET

TO-DAY — 2-FEATURE PROGRAMME

Introducing the Petite Little Star

GLADYS WALTON in "PLAYING WITH FIRE"

—also—

MABEL BALLIN in "PAGAN LOVE"

A Colourful Tale of the East. North-West Mounted Police Story,

"MATCHING WITS"

—and—

BABY PEGGIE & BROWNIE

—in—

"LITTLE MISS MISCHIEF"

POPULAR PRICES.

Children's Matinee, Saturday, 5c

CHILDREN'S AID SOCIETY

—of—

PETERBORO CITY AND COUNTY

For the Care of Neglected and Ill-Treated Children.

G. W. POWELL,
Assistant Secretary and Inspector.
588 George Street. Phone 1044w.
Office Hours: 12 to 2 and 6 to 8 p.m.

One trip at the wheel of the Good Maxwell proves the sterling qualities it possesses

Cord tires, non-skid front and rear; disc steel wheels, demountable at rim and at hub; drum type lamps; Alemite lubrication; motor driven electric horn; unusually long springs; new type water-tight windshield

GILLESPIE GARAGE

Phone 950 378 Aylmer St

474-C

The Good MAXWELL

Gains 10½ Pounds in 22 Days!

Miss Byrne's Measurements

Taken before and after her 22 day test of Ironized Yeast

	Before	After
Weight	105 lbs.	115½ lbs.
Bust	29 in.	31½ in.
Calf	13 in.	13 in.
Arm	9¾ in.	10 in.
Neck	13¼ in.	13¾ in.

Ironized Yeast Brings Amazing Improvement in Movie Beauty

ANOTHER startling evidence of Ironized Yeast's value as a weight-builder! In a test conducted under the supervision of a physician, Miss Dorothy Byrne, pretty artist's model and movie beauty, gains 10½ pounds—in only 22 days! Miss Byrne's measurements, taken before and after the test, are given at the left.

A striking example—yet by no means an exceptional one. For it is not at all unusual for thin, nervous, overworked or run-down folks to gain five pounds and more on the *very first package of Ironized Yeast!*

Free

Mail coupon below for the amazing Three Day Free Trial Treatment of Ironized Yeast. Watch the results!

Results in Half the Usual Time!

The reason Ironized Yeast brings such amazing results is because it embodies a remarkable scientific process—called the process of ironization—which enables yeast to bring its wonderful results in just *half* the usual time. This process helps to immediately convert the vital yeast elements into health and strength, thus enabling you to derive from yeast ALL of the wonderful benefits it holds for you.

Make This Amazing Free Test

If thin or run-down—or if troubled with pimples, blackheads or boils, mail coupon for the amazing Three Day Free Trial Treatment of Ironized Yeast. Then watch the results! Note how it immediately increases your appetite and how quickly you begin putting on good firm flesh. See how quickly pimples, etc., disappear and how your newly acquired "pep" makes hard work or play a pleasure. Try IRONIZED YEAST today! Mail coupon Now!

Free Trial Coupon

Harold F. Ritchie & Co., Ltd.
10 McCaul St., Toronto DEPT. 456

Please send me the famous THREE DAY FREE TRIAL TREATMENT of Ironized Yeast.

Name _____

Address _____

City _____ Prov. _____

Only One Trial Package to a Family

Note:—IRONIZED YEAST is sold at all Drug Stores on our guarantee of complete satisfaction from the very first package or your money refunded.

Sales Representatives: HAROLD F. RITCHIE & CO., Ltd., Toronto

RADIO PRIMER

GRID LEAK — A high, non-inductive resistance connected between the grid and the grid variometer, or between the grid and aerial, so as to allow excessive electrical charges to leak off. This helps maintain stable control of the grid.

Petes Meet Defeat---Sport News of Interest From The District

TORONTO WINS DOUBLE HEADER FROM SYRACUSE

First Game Goes to Eleven Innings and is Featured By Four Home Runs.

INTERNATIONAL.

Toronto 5, Syracuse 4.

TORONTO, May 25.—(Canadian Press.)—Toronto defeated Syracuse twice yesterday, winning the morning fixture by 5 to 4 in eleven innings and the afternoon game by 6 to 2. Home runs by Bottomley, Wingo, Connally and Steen featured the extra innings affair.

Syracuse .. .000 021 010 00—4 13 1
Toronto . . .010 011 010 01—5 14 1
Montgomery, Sell and Niebergall; Connally, Best and Devine.

Toronto 6, Syracuse 2.

Syracuse.. .. ..000 002 000—2 10 1
Toronto.. .. ..001 011 12x—6 9 0
Sell, Kirley, Wanner and Fisher; Thompson and Sanberg.

Newark 8, Reading 2.

READING, May 25.— (Canadian Press.)—Newark evened up the series with Reading here yesterday by winning, 8 to 2. Score:

Newark .. .. ..210 110 030—8 12 1
Reading.. .. ..020 000 000—2 8 5
Barnhardt and Walker; Swartz and Johnson.

Baltimore 3, Jersey City 2.

BALTIMORE, May 25.— (Canadian Press.)—A closely fought game was won by Baltimore from Jersey City yesterday, 3 to 2. Score:

Jersey City . . ..100 001 000—2 10 2
Baltimore . . ..000 100 02x—3 8 1
Zellars and Freitag; Frank and Styles.

Rochester 3, Buffalo 1.

BUFFALO, N.Y., May 5.—(Canadian Press.)—Billy Hughes pitched a great game of ball for Rochester yesterday, winning by the score of 3 to 1. Score:

Rochester .. ..000 001 011—3 7 0
Buffalo.. .. ..000 000 010—1 7 4
Hughes and Lake; Werre, Tomlin and Bengough.

AMERICAN.

Detroit 7, Philadelphia 6.

PHILADELPHIA, May 24. —(Canadian Press.)—A home run by Pinch Hitter Flagstead, a walk to Rigney and singles by Blue and Bassler, gave Detroit the deciding game of the Philadelphia series yesterday, 7 to 6. Score:

Detroit .. .. ..110 101 030—7 14 1
Philadelphia ..030 002 001—6 10 0
Ehmke, Olsen and Bassler; Harris, Heimach, Eckert and Perkins.

Boston 6, Cleveland 2.

BOSTON, May 25.— (Canadian Press.)—Warren Collins pitcher effectively in the pinches yesterday, Boston defeating Cleveland, 6 to 2. Score:

Cleveland .. ..000 010 001—2 6 0
Boston .. .. ..020 003 100—6 11 1
Bagby and O'Neill; W. Collins and Ruel.

Washington 5, New York 3.

NEW YORK, May 25.— (Canadian Press.)—Inability to hit with men on bases cost the Rankees a game with the Senators yesterday, 5 to 3. Ruth again failed to connect safely in five trips to the plate. Score:

Washington ..000 020 210—5 12 1
New York . . ..010 020 000—3 11 2
Johnson and Picinich; Jones and Schang.

NATIONAL.

Boston 9, St. Louis 3.

ST. LOUIS, May 25.—(Canadian Press.)— Boston made it four straight by winning yesterday's game from the Cardinals by 9 to 3. Score:

Boston .. .. ..112 020 012—9 13 2
St. Louis .. ..100 000 020—3 8 2
Oeschger and O'Neil; Pfeffer, North, Goodwin, Barfoot and Ainsmith.

New York 2, Cincinnati 1.

CINCINNATI, May 25.—(Canadian Press.)— New York took the last game of the series from Cincinnati here yesterday, 2 to 1, in 10 innings. Score:

New York. . ..000 010 000 1—2 8 1
Cincinnati.. ..000 010 000 0—1 5 1
Douglas and Snyder; Luque and Hargrave.

Pittsburgh 11, Philadelphia 4.

PITTSBURGH, May 25.—(Canadian Press.)—The Pirates swept the series with Philadelphia by easily taking the closing game yesterday, 11 to 4. Score:

Philadelphia . . 001 000 03— 4 10 2
Pittsburgh . . . .131 031 02—11 15 1
Ring, Pinto and Henline; Carlson and Gooch, Mattox.

TUESDAY'S GAMES.

INTERNATIONAL.

Syracuse ..... 000530001—9 14 2
Toronto ..... 022000061—5 8 4
Stewart and Neibergall; Martin, Enzmann and Devine.

—First Game—
Rochester ..... 100000003—1 2 0
Buffalo ..... 000000000—0 4 0
Keenan and Lake; Werre, Mohart and Bengough.

—Second Game—
Rochester ..... 000000001—1 8 2
Buffalo ..... 00002301x—6 8 0
Blake and Lake, Callahan; Fisher and Bengough.

Newark ..... 000030000—3 4 1
Reading ..... 100000201—4 6 2
Fileshifter and Manning; Carts, M. Thomas, Bender and Clarke.

Jersey City ..... 000000000—0 1 1
Baltimore ..... 00000500x—5 13 4
Wurm and Freitag; Bentley and Owens.

AMERICAN.

St. Louis ..... 000111350—11 14 1
New York ..... 200100000— 3 9 2
Shocker and Severeid; Mays, O'Doul and Schang, Devormer.

Chicago ..... 011000000—2 7 1
Washington ..... 00000030x—3 6 3
Robertson and Schalk; Francis and Gharrity.

Cleveland ..... 020030000—5 11 3
Boston ..... 000030000—3 7 1
Uhle and O'Neill; Pennock, Fullerton, Quinn and Ruel.

Detroit ..... 005211002—6 12 0
Philadelphia ..... 000230000—5 8 4
Stoner, Oldham, Olsen, Dauss and Bassler; Moore, Sullivan, Harris and Perkins.

NATIONAL.

Philadelphia ... 100000002— 3 14 2
Pittsburg ..... 20051200x—10 15 1
Smith, Beumgartner, Pinto and Henline, Peters; Morrison and Gooch.

Brooklyn ..... 010301001—6 11 0
Chicago ..... 010001000—2 9 4
Mamaux and Deberry; Jones, Osborne, Kaufmann and O'Farrell.

New York ..... 0010002020—5 6 1
Cincinnati ..... 0000202101—6 13 1
Toney, Causey, Shea and Smith, Snyder; Couch and Hargrave.

Boston ..... 005020010—8 9 3
St. Louis ..... 000003300—6 7 4
Watson, Fillingim and O'Neil, Gowdy, Gibson; Doak, Haines, Walker, Bailey, Barfoot, Sherdel and Clemons.

There's a Great Fraternity of D P Boat Owners All Over the World!

OVER 4,000 of these Boats are in use from Muskoka to Killarney —from Vancouver to Rangoon —And all the owners are linked with that universal bond SATISFACTION. Here's quoting from unsolicited letters—the originals can be seen at our office—

"It is the best small boat I have ever seen."
"Particularly good for fishing—ideal for trolling."
"My Boat is very economically operated."
"If I couldn't get another, I would never sell my old boat at any price."
"I do not believe there is a boat built to equal it."
"The Boat has worked like a charm."
"My daughter operates and runs it without any difficulty whatever."
"There's no doubt about it, A Disappearing Propeller Boat owner has reasons for being enthusiastic.

DISAPPEARING PROPELLER BOATS

DISAPPEARING PROPELLER BOAT Co. Ltd
92 King St. W., Toronto, Ont.
U.S.A., Main St., Buffalo, N.Y.

If you own a summer cottage or spend your vacations by the water, you should certainly write for a copy of our descriptive folder with full details, showing boats in natural colors.

Ask about our Special Canvas Canoe 13 ft., 1st grade, Complete $75. 6

BIG LEAGUE STANDINGS

INTERNATIONAL.

	Won.	Lost.	P.C.
Baltimore	24	11	.686
Rochester	21	13	.618
Toronto	21	14	.600
Buffalo	16	18	.471
Reading	17	20	.459
Syracuse	15	19	.441
Jersey City	15	21	.417
Newark	12	23	.343

AMERICAN.

	Won.	Lost.	P.C.
New York	24	14	.622
St. Louis	21	14	.600
Detroit	17	17	.500
Philadelphia	16	17	.485
Cleveland	17	19	.472
Washington	17	20	.459
Boston	14	17	.452
Chicago	13	21	.382

NATIONAL.

	Won.	Lost.	P.C.
New York	21	12	.636
Pittsburg	19	12	.613
St. Louis	20	15	.571
Chicago	16	16	.500
Cincinnati	18	19	.486
Brooklyn	15	18	.455
Philadelphia	11	19	.367
Boston	11	20	.355

TODAY'S GAMES

INTERNATIONAL.

Syracuse at Toronto.
Rochester at Buffalo.
Newark at Reading.
Jersey City at Baltimore.

AMERICAN.

Washington at New York.
Clevelanld at Detroit.
Philadelphia at Boston.

NATIONAL.

Brooklyn at Philadelphia.
Chicago at Cincinnati.
Pittsburgh at St. Louis.

TWO LACROSSE FEATURES AT CAMPBELLFORD

Intermediates Defeated Aura Lee and Juniors Played Peterborough to 6-6 Tie — Big Holiday Crowd.

LOCAL HORSES WON.

CAMPBELLFORD, May 25.—Aura Lee Juniors of Toronto provided a good practice game for Campbellford's Intermediates before a big crowd on the holiday afternoon. The score was 13-4, and up to half time the game was an interesting exhibition of lacrosse, but the third quarter was a walkover, and the whole game lacked the sustained excitement aroused by the curtain-raiser between Peterborough and Campbellford Juniors, ending in a 6-6 tie.

The abundance of lacrosse and a card of three races, with loose ends of other attractions and a fine concert by the Northumberland Regimental Band, under the direction of Mr. R. T. Cowell, provided a real holiday entertainment that went well with the perfect weather traditionally associated with the "Queen's birthday." Nothing happened to mar the the celebration, and in the lacrosse games the best of sporting spirit was shown by the four teams.

The crowd gave this year's Intermediates a thorough once-over and were more than satisfied with its performance. In Elwin Sommerville on the defense they have a find. Not only has he lots of ability in stick-handling and field work, but he apparently has plenty of brains with the technical skill. Gannon and Harte looked just as good as ever, Jack Nesbitt, Jimmie Kerr and Charlie Montgomery gave a good account of themselves, and Garrison, a junior goal-minder, performed so well that Pat Kelly needn't worry about the goal-tending job if his pupil continues the pace he set yesterday. Ackers of Stirling and Saunders of last year's Juniors will be good material to draw from, and Charlie Holmes, who was with Havelock last year, seemed natural enough in Campbellford's colours. Heagle at outside home may be as good as reports favour him, but to be of use on that home he will have to pass more freely than he did yesterday when Walter Newton, the 135-pound international boxing champion, wasn't watching him. Heagle hung on to the ball about as well as did Pete Johnston of last year's team. Paul Thomas delighted the crowd with his clever work.

The teams were:

Aura Lee—Goal, Wallace; point, Cavanagh; cover-point, Kitchin; defense, Craddock and Sanderson; centre, Rice; home, Shaw and H. Morris; outside home, Shell; inside home, E. Morris; spares, Newton, Tough, Watson and Rowan.

Campbellford — Goal, Garrison; point, T. Thomas; cover-point, Montgomery; defense, Summerville and Gannon; centre, Holmes; home, Paul Thomas and Harte; outside home, Heagle; inside home, Kerr; spares, Nesbitt and Ackers.

Referee—W. Harcourt.

Judge of play—Dick Cole.

Gannon scored first for Campbellford and Cavanagh tied it up, taking a long pass inside the defense. Wallace stopped a fusilade of shots during the next ten minutes, and finally Tom Thomas beat him with a fast one along the grass, and Harte flipped the next into one corner of the net.

E. Morris opened the second period for the visitors, getting inside for a clean shot, but Jack Nesbitt got the next for Campbellford on a solo effort. Tom Thomas whiffed another along the grass past Wallace, making the score 5-2 half way.

Campbellford scored six in the third, while Aura Lee looked helpless. Kerr, Paul Thomas, Nesbitt, Harte and Summerville got the goals. The score at the opening of the last period was 11-2, and each team notched two in the final session.

The Junior Game.

The Junior game tickled the crowd. It was clean and fast and the local youngsters, who appeared lighter than Peterborough showed considerable style in their tactics, probably an effect of Elwin Summerville's coaching. The teams were:

Peterborough—Goal, Joe Meyette; point, J. Ward; cover-point, George Leonard; defense, J. McCoy and J. Taylor; centre, Miller; home, Alf. Johnston and Eric Finlay; outside home, Dunk; inside home, J. McDonald; spares, Hormel and White.

Campbellford—Goal, C. Garrison; point, G. Reynolds; cover-point, A. White; defense, Blake and Cochrane; centre, Maybee; home, Smith and Brown; outside home, F. Hendricks; inside home, Ralph Copperthwaite; spares, Akers and Saunders.

Referee—W. Cole.

Judge of play—W. Harcourt.

Hendricks whiffed a grounder past Meyette to open the proceedings. Peterborough's checking was loose Hendricks had lots of time to pick out a loophole. Eric Finlay had several chances for Peterborough, but the Campbellford defense made it warm for him. Finally he shot a pass to Dunk, who scored. Alfie Johnston put the visitors ahead after racing in alone for the next goal, but Jack Brown tied it up. He was uncovered and helped himself to an easy goal. Johnston scored again for Peterborough, but Copperthwaite once more put the teams on even terms, and White sent Campbellford ahead after an easy passage through the Peterborough defense. Ackers of Stirling and Saunders went on in the second period for the home team, and at once equalized the play. Saunders scored the last goal before half time, leaving it 5-3, and after the rest Blake made it six. In the last half Peterborough gradually closed up the gap, Dunk, Leonard and McDonald getting the goals.

The Races.

The track events resulted as follows:

—2.22 Class—

Darkey Todd, M. Storey, Peterborough 1 1 1
Lloyd George, E. Jones, Peterborough 2 2 2
Willa Mac, A. McNaughton, Havelock 3 3 3
Red Bird, A. Ament, Grafton 4 4 4
Time—2.25, 2.25, 2.25½.

—Free-for-All—

Bub, Eddie Jones, Peterborough 1 1 1
Polly Stout, R. Elmhirst, Keene 2 2 2
Time—2.28, 2.22½, 2.27.

—2.35 Class—

Cy Mac, C. Garrison, Frankfor 1 1 1
City Princess, W. Elmhirst, Keene 2 2 2
Kitty Wilkes, L. W. Hess, Hastings 3 3 3
Elm D, Roy German, Warkworth 5 4 4
Bartlett, W. Redcliffe, Springbank 4 5 5
Time—2.34¼, 2.34½, 2.34½.

Bartlett was withdraw in the last heat.

The officials were:

Starter—Geo. Tice, Belleville.

Judges—R. T. Dunlop, Frankford; W. A. Fanning, Lindsay; F. Montgomery, Peterborough.

Timers—J. C. Anderson, Campbellford and J. A. Lonergan, Peterborough.

Clerk—J. N. Stone, Campbellford.

Petes Lose in Cobourg Beaten in a Great Game

Lakeshore Crew Win 3 to 2, Getting Winning Run in Eighth After Duel Between Derry and Heckman.

BIG CROWD THERE.

MASHING out a long double in the eighth inning of yesterday's Central Ontario League at Cobourg, McCaffery, Cobourg's new first baseman, made baseball history, for the blow sent Tyson home from second with the winning run and the lakeshore gang won by 3 runs to 2, beating Peterborough for the first time since the Central loop was organized. From a Cobourg standpoint, it was a perfect finish to a thrilling game of baseball, and McCaffery can run for Mayor any time he wants to after yesterday's exploit.

It was a battle from start to finish. The Petes jumped in with two runs in the first innings, only to have Cobourg come back with a pair in the fourth. In both cases it was the pitchers who delivered the necessary punch. Heckman coming through with the bases full in the first and Derry repeating the trick for Cobourg. From then on the teams fought along on even terms, until the eighth, when a fumble by Tommy Holyman and a neat sacrifice placed the winning run on second, and McCaffery supplied the necessary transportation to register the counter that meant the game.

"Punch" Derry, Cobourg's right-hander, secured from the Kingston Ponies, did the heaving for the winners, while Al. Heckman was on the firing line for the Solomon crew. Derry proved a steady, reliable twirler with a nice hook, a good deal of smoke and excellent control, and he went along nicely after the first innings. Heckman was not the Heckman of last Saturday, simply because he lacked control out there yesterday. He had as much stuff as ever, fanning no fewer than fourteen of the Tyson gang and allowing only five hits, but two of his four passes were mixed with two doubles, to score a pair of counters in the fourth. At that it took an error to pave the way for the winning counter, and with a little assistance in the way of timely hits from his teammates Heckman would have registered a win in spite of his lack of control. Several times a hit would have meant the ball game, but it was not forthcoming.

Cobourg have a real team this year, and the Petes are not the last crew that will have their colours lowered by the lakeshore bunch. They have secured a jewel of a first baseman in McCaffery, a big left-hander, who is a classy fielder and a powerful hitter as well. His record yesterday was two doubles and a single in four trips to the plate, and both two-baggers had a big share in the run-getting. Skitch and Tyson are as good as ever, Turpin is developing into a good third baseman and the acquisition of Derry has given them a dependable twirler.

Nearly 3,000 people, including 500 fans from Peterborough, saw the game, which was played at Horse Show Park, an ideal ball grounds with ample seating accommodation and a fine grass diamond. The opening ceremonies included a parade of the teams, headed by the Kilties' Band, and several of the civic dignitaries assisted in the proceedings at the park.

The Petes got away to a great start. Lowe was hit on the leg with the first ball Derry delivered and Johnston moved him up to second with a neat sacrifice. Swanston cracked a single through the box, Lowe going to third. Swanston then stole second, making room for Frank Collins, who walked, filling the bases. Heckman came through with a long drive over Bulger's head in left, scoring Lowe and Swanston. It should have been a double for the pitcher, but Collins failed to touch second and had to go back, forcing Heckman to stop at first. Collins stole third, but Kirn was called out on strikes, and Shaughnessy lined into Derry's hands.

Cobourg filled the bases in the second on Kirn's miss of Collins' throw, Turpin's safe bunt and a pass to Bulger, but Heckman fanned Derry, leaving the cushions densely populated.

The Tyson crew, however, evened the count in the fourth. McCaffery, the batting hero of the day, started the proceedings with a ringing double between Dugan and Lowe. Higginbottom drew a pass. Turpin struck out, but Markey walked, filling the bases. Bulger fell a victim to Heckman's smoke, and it was up to Derry to help win his own game, and the ex-Kingston twirler made good with a long double to the fence in left, scoring McCaffery and Higginbottom. Markey overran third on the play and a relay from Shaughnessy to Holyman to Johnston to Collins nailed him.

With the score even, it was a battle royal. Both teams had a chance to score in the fifth, but the necessary hit was lacking. Cobourg went out in order in the sixth and seventh, five of them via the strike-out route. The Petes made a bid for a run in the seventh, only to be robbed by a great play by Skitch, Cobourg's clever second baseman. With one down, Lowe doubled down the third baseline, Johnston fanned, but Swanston met one of Derry's curves on the nose and drove the ball on a line to right. Skitch made a leap at the whizzing lined and knocked it down in time to hold Lowe at third, Swanston getting a single out of what looked like a sure double. Swanston stole second, but Collins' best was a tap to the pitcher.

Another good chance was wasted in the eighth. Heckman, first up, got a life on Turpin's high throw to first and Kirn singled to right. Shaughnessy laid down a perfect sacrifice, advancing the base-runners, but both Holyman and Dugan fanned.

Cobourg won out in their half. Tyson started the trouble with a roller to Holyman, who fumbled, giving the lakeshore catcher a life. Butler sacrificed him to second and McCaffery delivered the necessary wallop by a long smash over Lowe's head in centre, Tyson carrying the winning run over. Both Higginbottom and Turpin fanned, but the damage had been done, the Petes going out in order in the ninth.

Cobourg.	AB	R	H	PO	A	E
Skitch, 2b	4	0	0	2	2	0
Tyson, c	4	1	0	8	1	0
Butler, ss	2	0	0	0	2	0
McCaffery, 1b	4	1	3	15	0	1
Higginbottom, m	3	1	0	0	0	0
Turpin, 3b	4	0	1	1	2	1
Markey, rf	2	0	0	0	0	0
Bulger, lf	2	0	0	0	0	0
Derry, p	3	0	1	1	8	0
	28	3	5	27	15	2

Peterborough.	AB	R	H	PO	A	E
Lowe, m	4	1	1	0	0	0
Johnston, 2b	4	0	1	4	2	0
Swanston, c	3	1	2	14	2	0
Collins, 3b	3	0	0	1	1	1
Heckman, p	4	0	1	0	3	0
Kirn, 1b	4	0	1	4	0	1
Shaughnessy, lf	3	0	1	0	1	0
Holyman, ss	4	0	0	0	2	2
Dugan, rf	4	0	0	1	0	0
	33	2	7	24	11	4

By innings:	R.	H.	E.
Cobourg ..... 00020001x—	3	5	2
Peterborough .... 20000000—	2	7	4

Earned runs—Cobourg, 2; Peterborough, 2. Two-base hits—McCaffery, 2; Derry, Lowe. Sacrifice hits—Butler, Swanston, 2; Johnston, Shaughnessy. Stolen bases—Turpin, Swanston, 2; Collins. Double plays—Swanston to Johnston. Left on bases—Cobourg, 6; Peterborough, 10. Bases on balls—Off Derry, 1; off Heckman, 4. Struck out—By Derry, 8; by Heckman, 14. Hit by pitcher—By Derry, 1 (Lowe). Umpire—"Lefty" McDonald, Toronto.

LOCAL RESULTS IN BRIEF FORM.

Cobourg	3	Peterborough	2
Lindsay	9	Leaside	5
Oshawa	15	Port Hope	1
Belleville	3	Bowmanville	2
C.G.E.	11	Y.M.C.A.	6
Raybestos	11	Classics	2
Lakefield	11	Otonabee	3
Adanacs	10	Lock Works	1
Lakeviews	9	H.N.S.	4
Bethany	11	Millbrook	2
M. Pleasant	14	Omemee	3
Hastings	9	Warkworth	5
Keene	11	Adanacs	8

ONTONABEE LOST TO LAKEFIELD

Losers Blow Up in the Fifth Frame and Nine Runs Are Scored Against Them.

LAKEFIELD, May 25.—Lakefield was victorious in the opening game of the East Peterborough League against the Otonabee, Line-up yesterday afternoon, 11 to 3. The game was marked by good playing in every respect, except the fifth frame, when the winners carried everything their own way and brought in 9 runs. Doughty did effective work for Lakefield on the mound and Fitzgerald distinguished himself at short-stop. The players were:

Otonabee—Wright, p; Hutchinson, p; Crowley, c; Coughlin, 1b; Connor, 2b; Clancy, 3b; Crowley, ss; Close, lf; Shaughnessey, cf; Jackson, rf.

Lakefield—Doughty, p; Simpson, c; Irskine, 1b; Grier, 2b; Crawford, 3b; Fitzgerald, ss; Ridpath, ss; Sabatino, lf; Hall, cf; Clark, rf.

The score:

Otonabee ..... 0020010— 3
Lakefield ..... 200090x—11

This game was preceeded by a game between the business men and the Canada Cement Company team, which resulted in a victory for the former, 9 to .

MICHIGAN-ONTARIO LEAGUE.

Yesterdays Scores.

Hamilton	7	Flint	1
Hamilton	7	Flint	4
Saginaw	1	Kitchener	0
Saginaw	3	Kitchener	0
London	3	Port Huron	0
London	6	Port Huron	5
Bay City	10	Brantford	2
Bay City	1	Brantford	0

TO-DAY'S GAMES.

Port Huron-Sarnia at London.
Saginaw at Kitchener.
Bay City at Brantford.
Flint at Hamilton.

RIFLE CLUB HAS OPENING SHOOT.

LAKEFIELD, May 25.—The Lakefield Rifle Club held its opening shoot yesterday afternoon, using the 200 and 500-yard ranges. Out of a possible of 90, the following scores were made, the score for the 200-yard range being given first:—B. Q. Dench, 42, 36; J. H. Payne, 42, 33; F. K. Pearson, 35, 32; W. Trude, 34, 33; Alfred Payne, 33, 36; D. H. Charlton, 36, 24; E. Blewett, 27, 31; A. E. Webster, 31, 17; C. Lake, 20, 28; A. Darling, 20, 26; R. H. Little, 14, 17; Hilliard Payne, no shoot, 22.

LAKEHURST WINS.

Lakehurst defeated Omemee, 2 to 1 in a fast football game at Omemee yesterday afternoon. Both teams played first-class football and a good game resulted.

Diamond Dust

The Peterborough-Cobourg game was a good one, even if the Petes did lose.

* * *

Whitlaw did some great bating for the Lakeviews yesterday, with a single, a double and a tripple in three times up.

* * *

McLean got three tripples and two singles in five times to bat against Keene.

* * *

Thompson and Kendry pulled rather a boner when they stood and watched Rose's slow grounder roll between them.

* * *

Sheehan pitched a good game yesterday, but his teammates didn't give him the necessary support.

AFTER the GAME

A HOT SHOWER IS A NECESSITY.
A Y.M.C.A. Summer Membership gives you full privileges, including Dressing-Room
SHOWERS AND PLUNGE
Good to October 1st, $3.00. Tennis $1.00 extra. Two Fast Courts.

BIG SPORTS DAY HELD AT KEENE.

Second Annual Field Day Big Success. Keene Wins Silver Cup From Adanacs

After winning a stiff game from the Lock Works in the morning Eddie Wright's Adanacs were defeated by the Keene aggregation on the Keene grounds yesterday afternoon 11 to 8. The game was played for a silver cup donated by the merchants of Keene. McLean of the Adanacs distinguished himself with five hits in five trips to the plate. Three of his clouts went for triples. Odette was Keens best player. The players were:

Keene—Odette p, Fletcher c, Renwick 1b, Fletcher 2b, Hawkins 3b, Nelson ss, McCarthy lf, A. Renwick cf, J. McCarthy rf.

Adanacs—Turner p, Scates p, Bergoine c, J. Hardill 1b, Batten 2b, McLean 3b, Hensley ss lf, Bradshaw lf, Wilgar lf ss, Fanning rf, G. Hardill cf.

The score:

Keene 304202x 11
Adanacs 0000611 8

The game was preceded by the second annual field day and a large number took part in the sports which formed a feature of the afternoon program.

EMILY-MANVERS-CAVAN LEAGUE.

Schedule of Ball Games For First Round.

MILLBROOK, May 25.—The following is the official schedule of ball games for the first round in the Cavan-Manvers-Emily League:

Wednesday, May 24—Millbrook at Bethany; Mt. Pleasant at Omemee.

Wednesday, May 31—Mt. Pleasant at Millbrook.

Thursday, June 1—Bethany at Omemee.

Wednesday, June 7—Bethany at Mt. Pleasant.

Thursday, June 8—Omemee at Millbrook.

Wednesday, June 14—Bethany at Millbrook; Omemee at Mt. Pleasant.

Thursday, June 22—Millbrook at Omemee; Mt. Pleasant at Bethany.

Thursday, June 20—Omemee at Bethany; Millbrook at Mt. Pleasant.

The second round will be arranged for after the completion of the above.

Official umpires: Omemee, Mr. Mitchell; Bethany, Mr. Cummuskey; Millbrook, Mr. R. H. Edmunds; Mt. Pleasant, Mr. Bland.

ERRORS COSTLY FOR "Y" TEAM

C.G.E. Aggregation Holds Long End of 11 to 6 Score. Sheehan Gets Poor Support.

Costly errors on the part of the Y.M.C.A. players in the early part of their game yesterday afternoon gave the victory to the C.G.E. aggregation, 11 to 6. The winners collected five of their runs in the third inning when three men reached first on errors, and Sheehan was touched for three safties, including a two-bagger by McElroy. They also got at least one tally in every inning, except the sixth. The only inning in which the "Y" team looked at all dangerous was in the fourth, when they gathered four hits and an equal number of runs. Sheehan, who did the twirling for the Y.M.C.A., fanned four and walked three, while McElroy, who pitched the first four innings for the C.G.E., struck out five without issuing a single complimentary, and Frost, who officiated on the mound for the last four innings, fanned the same number and walked one. The players were:

C.G.E.—McElroy, p; Ross, c; Corrin, 1b; Barrie, 2b; Helson, 3b; Rose, ss; Legon, lf; McCarney, cf; Frost, rf.

Y.M.C.A.—Sheehan, p; Huff, c; McQueen, 1b; A. Butcher, 2b; Thompson, 3b; Kendry, ss; G. Butcher, lf; Pidgeon, cf; McGee, rf; Batten, rf.

The score:		R.	H.	E.
C.G.E.	1152101—11	9	1	
Y.M.C.A.	0024000— 6	10	6	

THREE BALL GAMES.

BAILIEBORO, May 25.—Three baseball games featured the Tuxis Square celebration here yesterday, in the senior game Garden Hill defeated the locals, 5 to 1. The batteries were: For Garden Hill, Wright and Dunbar; for Bailieboro, Hutchinson and Lord. The Millbrook Trail Rangers defeated the Bailieboro Trail Rangers, 11 to 4, and in the third game the Bailieboro Public School girls defeated the Bewdley Public School girls, 13 to 12.

LACROSSE GAME.

The Havelock Intermediates and the Hastings Juniors staged a good lacrosse game at Hastings yesterday, which resulted in a 5 to 5 score.

Yes Sir-e-! Two plugs for 25 cts.! And some tobacco too! You never chewed better! It's real chewing, sure as you're a foot high! Try it—that's all I've got to say!

Rock City Tobacco Co.

OSHAWA GAME SATURDAY WILL DRAW BIG CROWD

Visit of Last Year's Champions Has Peterboro Fans Excited and Attendance Record is Threatened.

THE TEAMS ARE TIED.

Excitement is at fever heat in the old Central League circuit as a result of yesterday's doing, and with Oshawa scheduled to meet the Petes at Riverside Park on Saturday afternoon it looks certain that new attendance figures will be rung up. Yesterday was a big day in the league race. Leaside and Peterborough, the two winners on Saturday, were both beaten, Leaside dropping the Lindsay fixture by 9 to 5. Belleville nosed a victory at Bowmanville and Port Hope were the victims of the only landslide of the day, being walloped 11 to 1 at Oshawa. The victory will put the Oshawa gang right on edge for their game with the Petes here on Saturday, while the Solomon gang are anxious to get back some of the percentage they lost yesterday(and there will be something doing every minute. The game is called for 3 o'clock, and there won't be much vacant room in the stands when Umpire Jack Rosevear of Port Hope calls "Play ball!"

LINDSAY DEFEATED BY PETERBORO IN FOOTBALL GAME

Locals Take Fast Game By 6 to 2 Score at the Oval. Dyer Stars For the Petes

THE GAME.

Peterborough's picked football team clashed with a likely looking team from Lindsay yesterday afternoon at the Oval, and after and at the end of a hard and fast game were the winners by a score of 6 to 1.

Peterborough scored first through Dyer, and the same player made it two shortly after. Lindsay got a well deserved goal when Burchall beat Griffin with a hard grounder. Peterborough had two chances on penalty kicks, but both McMillan and Dyer were charitable and made it easy for the Abrahams. At halftime the score stood 2 to 1 for the Petes.

In the second half Lindsay pressed the home team hard, but their nearest reward was when a hard shot got the foot of the post, with Griffin beat. Dyer and Burgess then opened up a spirited attack for Peterborough and finished up under full steam, Dyer getting three and Burgess one goal. The players were:

Lindsay — Abraham, Halliwell, Mount, McGee, Burchall, Pullen, Rhodes, Hughes, G. Mount, Harper and Dungar.

Peterborough — Griffin, Young, Willshaw, Burrows, McMillan, Hurrle, Manders, Shaw, Dyer, Hannah and Burgess.

Referee—William Thompson.

HASTINGS WINS OPENING GAME.

Inter-County League Got Away to a Good Start Yesterday. Warkworth Loses.

HASTINGS, May 25.—Hastings held the long end of a 9 to 2 score in the opening game with Warkworth in the Inter-County League yesterday afternoon. The game was opened by Father Bretherton, who pitched the first ball, with Alex. Wilson, Clerk of the town, at bat and A. U. Bailey catching. A large number of fans turned out and were treated to a good fast game. The players were:

Warkworth—Cokery, p; Bunney, c; Armstrong, 1b; Thompson, 2b; Baker, 3b; N. Thompson, ss; A. Smail, rf; Thompson, cf; Zuefelt, lf.

Hastings—Herrington, p; Scriber, c; Stephenson, 1b; Long, 2b; Doonan, 3b; Burkholder, ss; Langley, lf; Downes, cf; O. Scriber, rf.

The score:

Warkworth	000000002—2
Hastings	10420110x—9

H. Curtiss was the umpire for balls and strikes, while Dr. Hess looked after the bases.

Bilious Attacks

Are Usually Due to Constipation

When you are constipated, there is not enough lubricant produced by your system to keep the food waste soft. Doctors prescribe Nujol because its action is so close to this natural lubricant.

Nujol is a lubricant—not a medicine or laxative—so cannot gripe. Try it today.

Nujol

For Constipation

THEY PITCHED PERFECT BALL

CY YOUNG. ADDIE JOSS.

CHARLEY ROBERTSON.

Since the Inception of the Modern Game no Other Hurler Has Touched the Record Made By These Three.

Since the inception of modern baseball only three major league pitchers has ever pitched a perfect game.

These three are:

Charley Robertson, who, for the White Sox, allowed the Tigers neither a run or hit during the game of April 30. In all, 27 men faced him, not one of whom reached the initial sack.

Cy Young, who, in 1904, pitched a no-hit, no-run game for the Boston Americans against the Athletics.

The late Addie Joss, who equaled Young's record, four years after it was set, for the Cleveland Americans, pitching against the White Sox.

All this, remarked is modern baseball history. Three old-time National Leaguers accomplished feats similar to those of Young, Joss and Robertson in the days of long ago.

The first was W. G. Bradley, St. Louis, on July 15, 1870; the second J. L. Richmond, Worchester, June 12 1880; the third, J. M. Ward, Providence, June 17, of the same year.

OSHAWA WON BY BIG MARGIN

Automobile Town Held the Lakeshore Aggregation Scoreless.

OSHAWA, May 25.—(Special.)—Port Hope and Oshawa clashed in a Central League fixture yesterday afternoon. It was the local opening, and the usual ceremonies, with the 1921 championship flag raising as an extra, were on the bill of fare. Oshawa got away to a good start in their first innings with two runs, but they were held scoreless until the seventh, when Dear was driven to the showers after four runs had been put across, and Boyd took his place, but with no beter results, as the home crew chased five men across, while Gallegher held the Easterners scoreless for the full nine innings. Score:

by innings:	R.	H.	E.
Port Hope . . . .000 000 000—	0	4	2
Oshawa. . . . .200 000 450—11	11	3	

Bateries: Port Hope—Dear, Boyd and Hall; Oshawa, Gallegher and Evans.

Umpires — Gloster at the plate; Boundy on bases.

LAKEVIEWS WIN AN EASY GAME.

Whitelaw and Ash Do Some Heavy Hitting For Winners of Lakeview. Holy Name Game.

In the first half of yesterday afternoon's double-header at the park the Lakeviews showed a decided superiority over the Holy Name Society's aggregation and carried off the honours with a 9 to 4 score. Heavy hitting on the part of the winners was a feature of the game. Whitlaw topped the lot with a triple, a double and a single in ofur official times at bat. Ash, also with four appearances, had a double and two singles to his credit. The third frame was the only one in which the Holy Name players showed any signs of becoming dangerous. They brought in three of their runs in this inning.

The players were:

Lakeviews—Whitehouse, p; Rogers, c; LeBar, 1b; Miller, 2b; Whitlaw, 3b; Ranger, ss; Ash, lf; Ward, cf; Cameron, rf; Outram, cf; LeBar, rf.

H.N.S.—Sheehy, p; Miller, c; Holland, 1b; McPherson, 2b; Malloy, 3b; Fitzgerald, ss; Hall, lf; O'Toole, cf; Rody, cf, ss; Modsley, rf; McDonough, rf.

The score:

	R.	H.	E.
Lakeviews	0240021—9	11	9
H.N.S.	0031000—4	5	4

BOXING BOUTS IN THE QUEEN CITY.

TORONTO, May 25.—(Canadian Press.)— Jimmy Goodrich, Buffalo featherweight, fought ten rounds to a draw with Tommy Noble, English featherweight champion, here last night. Eddie Pinchot, the clever Charleroi bantam, handed Curly Wilshur, Toronto, a nice lacing in ten rounds, and Mixer Mitchell, welter, of Syracuse, outslammed Nate Lewis, of Buffalo, in ten sessions.

In the Congo the women farm the crops and sell the produce and the men do the sewing and wash the clothes.

BETHANY SWAMPS MILLBROOK TEAM.

Millbrook Player Sustains Serious Injury While Sliding to Third Base.

MILLBROOK, May 25.—Bethany defeated Millbrook, 11 to 2, in the opening game of the C.M.E. League yesterday afternoon at Millbrook. The losers were greatly handicapped by the loss of C. Larmer, their star second baseman, who broke his ankle while sliding into third base in the fourth inning.

The ball game was the climax of a big field day, which was featured by a brass band and sports of all kinds. The game was opend by President Stinson of the C.M.E. League, who pitched the first ball and made a few remarks. The players were:

Bethany—C. Staples, p; T. Staples, c; H. McKinlay, 1b; H. McCarthy, 2b; R. Staples, 3b; C. Sisson, ss; Arnott, lf; Riley, cf; Johnson, rf.

Millbrook—Edmon, p; McCurry, c; Sales, 1b; Larmer, 2b; Nattrass, 3b; Richards, ss; Lancashire, cf; Thorn, lf; Grey, rf.

The game was followed by an exhibition game between picked players from Cavan and Bethany. This game also went to Bethany, 8 to 7.

Many spectators turned out for the sports, and the day was a success in every respect.

SCOTS CORNER HAS GREAT SPORT DAY.

The Scots Corners Community Club held a big time yesterday with a field day, which featured two baseball and a basketball game. Two senior boys' teams played an excellent game, resulting in a 9 to 5 score. In the junior boys' game the Fairmount team was victorious over the Town Hall gang, 10 to 7, after a fast and exciting game.

In the girls' basketball the whites defeated the blues, 13 to 4.

RACING RECORD AT WOODBINE BROKEN.

TORONTO, May 25.—(Canadian Press.)— Favored by fine weather and an excellent racing card, the record for attendance was smashed at the Woodbine yesterday, when 28,000 paid to see the Toronto Cup, Coronation Stakes and other fixtures run off.

BASEBALL NEWS

The Fire Hall Falcons won their third game of the season, when they defeated the Salvation Army team at Hiawatha by a score of 32 to 2. The game was well played, though the Firemen had the edge on runs in the game. The Salvation Army rolled in two counters. The feature of the game was Cheu's superb pitching for the fire hall, he having ten strikeouts. Butcher's catch on third for the Salvation Army was indeed a brilliant sensation. Score by innings:

Fire Hall.	3017611 130—32
Salvation Army. . .	0000000 11— 2

Batteries for Salvation Army: c., Parnell, Laug; p., Lang, Robinson, Shaggett.

Batteries for Fire Hall: Cheu, p.; Feely, c.

Meudel Braund handled the game satisfactorily.

The Constantinople Woman's College, founded by Americans, is the only European college for women east of Vienna.

CLASSICS FALL TO RAYBESTOS

Raybestos Hit the Ball All Over the Field. Adanacs Trim the Lock Works.

Adanacs defeated Lock Works by 10 to 1, and Raybestos trimmed Classics by 11 to 2, in the morning games at Riverside Park, on the holiday. Incidentally, the Raybestos crowd captured the Spaulding donated by George Russell of the factory nine, and used in opening this game. It is worthy of note that Herm. Wolff hit this particular ball on its first trip along the firing line, far into left field, for three bases.

The games produced some nice pitching and a generous display of long-distance clouting. Charlie Shaughnessy twirled a clever game for the Adanacs, and Raybestos hit Camp's offerings hard in the third and seventh, for a total of nine runs.

Adanacs never were in danger. Shaughnessy held the lockmakers to a pair of dinky singles, fanned nine batsmen, retired the enemy in order in four frames and did not issue a pass. His teammates gave him runs in bunches, getting four in the second and five in the sixth, Wilgar and the Hardill brothers each knitting for two bases. Connors, on the hurling heap for Lock Works, was going good enough to keep in the running, but the help behind him gave poor support, wild throwing being their chief sin. Moore went in for relief duty in the sixth and retired the side in order. Batten, the Adanacs' second sacker, featured the fielding by laying for and spearing a line drive by Collins in the sixth.

The teams:

Lock Works—Sturgeon, cf; Dugan, 1b; Collins, c; Connors, p; Nicholls, ss; Clarke, lf, 3b; Baptie, rf; Clancy, 3b, lf; Grose, 2b.

Adanacs—Hensley, ss; Bradshaw, lf; Turner, lf; McLean, 3b; Wilgar, c; Batten, 2b; Jeff. Hardill, cf; Scates, rf; J. Hardill, 1b; Shaughnessy, p.

By innings:

	R.	H.	E.
Lock Works ..... 0000010—	1	2	5
Adanacs ..... 140005x—10	10	3	

The intermediate meeting was a swatfest, in which Raybestos took a liking to Camp's pitching, while Bartley held Classics well in hand. It was some revenge, for the majority of the winning team who, as members of the Westclox team last season, lost the hunt for Mercantile League honours, being put away by the team now pastiming under the name of Classics. Bartley allowed Classics four hits, one a double, by Head, but Raybestos hit out twelve safeties, including a triple and a couple of two-baggers. Bartley fanned seven of his former teammates and Camp whiffed six batters. Bergoine, usually reliable and steady behind the bat, put in a bad morning, and was far below form.

The teams:

Raybestos—Wolff, 3b; Coursey, lf; Lundy, ss; Prosser, c; Russell, 2b; Nicholls, 1b; Auger, cf; Murray, rf; Bartley, p.

Classics—Hunter, ss; Cobb, 1b; Sage, 3b; Head, cf; Johnston, lf; Wilgar, 2b; Armstrong, rf; Camp, p; Bergoine, c.

By innings:

	R.	H.	E.
Raybestos ..... 0050114—11	12	3	
Classics ..... 1000010— 2	4	5	

BELLEVILLE WON WITH SCORE 3-2

The Opening Bowmanville Home Game of Central Ontario League.

BOWMANVILLE, Ont., May 25.—(Special.) — The opening home game in the Central Ontario Baseball League was played here yesterday afternon, when Bowmanville held Belleville to the close score of 3 to 2, each team scoring runs in the seventh innings.

The credit of the victory goes to Jack Williams, who had 18 strikeouts to his credit and only allowed 4 hits. Chambers, although not credited with as many strike-outs, held Belleville under control with the exception of one innings. The Bowmanville team as a whole gave a splendid exhibition and clearly demonstrated that they are entitled to a berth in the Central League. Score by innings:

The Score.

Bowmanville . .	000 000 200—2	4	5
Belleville	000 000 300—3	7	2

Umpires — Rosevear, Port Hope, at the plate; Wilson, Oshawa, bases.

NORTH DUMMER WINS.

LAKEFIELD, May 25.—The football game yesterday afternoon between North Dummer and Lakefield resulted in a victory for the former with a score of 3 to 2. The game was closely fought throughout and the issue was in doubt to the final minute of play.

The Toughest Tests that any tire ever stood

are the tests that DOMINION TIRES have to stand, right here in Canada.

From the peaks of the Rockies to sea levels on the Atlantic coast —when spring thaws make the roads hub-deep in mud—on blistering asphalt when July days register 100 in the shade—on the icy roads of January with the thermometer on the toboggan—DOMINION TIRES are right up against real Canadian conditions.

They are made for Canada, by Canadians, who know Canadian conditions.

They have been tried out on every size and make of car, from the every-day business car to the big stately limousines.

DOMINION RUBBER SYSTEM AND ASSOCIATED COMPANIES

DOMINION TIRES give such mileage and service that, nowadays, when motorists talk tires, the natural question is, "How do they measure up to DOMINION TIRES — the tires by which all tires are judged."

Your Car will be a Better Car with

Dominion Tires

400 More Voile Blouses

We have 400 more of those specially selected WHITE VOILE WAISTS, just received. They go on Sale at the same as, or even more attractive prices than, the lot we offered Two Days ago. They went like hot cakes then, and we know the friends of the fortunate purchasers at that time will be ready to snap these up on sight, just to be even in the picking up of a Bargain with their neighbours. They are not cheap Waists, but High Quality Garments we bought so favourably that we can Sell Cheap.

FRIDAY and SATURDAY

are the Three Days that we will put these Bargain Blouses on Sale and we want to warn intending Buyers that the 400 will melt away quick, and advise an Early Selection.

White Voile Blouses

An offering that may be classed among the best this season has produced. Lovely WHITE VOILE BLOUSES, in Twenty different styles. Tuck-in and Over-blouse styles; round, V, and square necks; some with Peter Pan collars; short or long sleeves; plain, embroidered, and lace-trimmed. Sizes 34 to 44. In the regular way these Blouses are worth up to $6.50. Friday and Saturday **$2.98**

White Voile Blouses

This Price is the result of a very Special Purchase. Bought in the regular way the Prices would range from $5.95 to $8.50. They are all made from finest quality Voile, and all the Smartest and Newest Style Features and Trimmings are resented. Sizes 34 to 44. For best choice we advise an Early Selection. Friday and Saturday **$3.98**

"Any Hour" Gingham & Chambray Dresses

A WEEK-END SPECIAL OF UNUSUAL STYLES AT AN UNUSUAL PRICE

Smart, Practical SUMMER FROCKS of Gingham and Chambray; six or more different styles, with dainty Organdie trimming touches. Sizes for Misses, 16, 18, 20. Women's sizes, 36 to 44 ..... **$3.98**

Come Early for these — at 9 a.m. Sharp .....

Children's Dress Dept., 2nd Floor

In this Department you will find Hundreds of Smart Styles for the Little Girls. All made in dainty, pleasing styles from the very best grades of Ginghams and Chambrays.

Children's Dresses $2

Smartly made from serviceable Ginghams, in a big range of Styles and Colour Combinations. Sizes 3 to 14 years.

Girl's Dresses $2.98

of Pretty Chambrays and Ginghams, in attractive Checks, Stripes, and Plain Colours. Smart Styles, with Pockets and Organdie Sashes. Sizes 3 to 14 years.

Girl's Chintz Dresses

Newest Light and Dark Shades in All-over Flower designs—very new; cool and attractive for Summer wear. Sizes 3 to 14 years. Prices ..... **$2.00** TO **$3.98**

Girls' High-Grade Middies

It will be worth your while to buy one of these MIDDIES. They are made of Best Quality White Jean, in banded, roll, or regulation styles, with detachable All-Wool Navy Serge collar; trimmed with White Braid, short or long sleeves, having handsome emblem and button cuffs. Sizes 6 to 20 years. Special **$2.98**

Clearaway--Misses & Small Women's Cloth Dresses $15

LESS THAN MANUFACTURER'S COST

Fifteen Youthful Style CLOTH DRESSES in fine All-Serge and Tricotine, in straight line models, mostly in Navy Blue. Sizes 16, 18, 20 and 36. Regular values $19.50, $25.00 $29.50, and $35.00 ..... Week-end Special—your choice.. **$15.00**

The J. A. McNABB Co., Ltd

371 GEORGE STREET — Formerly La Mode

GERMANS OPTIMISTIC.

PARIS, May 25. — (Canadian Press).—Optimism over the progress being made by the International Bankers' Conference, considering the German financial situation, with a view to an international loan, was voiced to-day by Karl Bergmann, the German representative.

REST.

(May Howell Robinson.)

Come, hie ye to the hill-tops,
Or turn ye down the glen,
To list the woodland voices
Far from the haunts of men,
For sometimes hearts grow tired,
Striving to their goal—
E'en tho' thy feet be weary,
Nature will heal the soul.

GRADUATES.

In Lincoln, Neb., this year girl graduates will wear frocks of white crepe de chine. The Los Angeles girls have cast their votes in favour of voiles and dimities.

The Groceteria

—The Modern System in our GROCETERIA STORES has Saved the Peterborough People Many Thousands of Dollars—as Every Article is Sold Below Regular Retail Prices.

—Our NEW STORE—Corner Antrim and George Streets—which is a Model for Neatness, Sanitary Conditions, and Convenience, and is Unequalled in Ontario, will be OPEN TO THE PUBLIC ON SATURDAY, 27TH MAY. Everybody is welcome to Inspect the Store, Goods, and Prices. At no time will you be asked to buy.

LAUNDRY SOAP
—Sunlight, Surprise, Comfort, Gold, White Naphtha **6½c**

PASTRY FLOUR
—Extra fine Milled ..... 24-Pound Sack **95c**

PURE LARD
—Swift's Best Rendered ..... Per Pound **16c**

FRESH CREAMERY BUTTER
34c

EXTRA MARMALADE
—4-Pound Glass **80c**

PALMOLIVE SOAP
—Large Cakes ..... 3 for **21c**

H. P. SAUCE
—Large Bottle **27c**

CEYLON TEA BLEND
—This Tea is easily worth 60c..... for Pound **42c**

SHELLED WALNUTS
—Broken Halves ..... ¼-Pound **14c**

GRANULATED SUGAR
—10 Pounds for **60c**

SHREDDED WHEAT
—2 Packages for **25c**

BENSON'S CORN STARCH
10c

HEINZ KETCHUP
—Large Bottle **30c**

SANIFLUSH
—A Sanitary Cleaner that should be in every home **28c**

CAMPBELL'S SOUPS
—All Varieties **14c**

KELLOGG'S CORN FLAKES
10c

BETTY'S HOME-MADE
—Pure Raspberry or Strawberry Jam 4-Pound Tins **80c**

4 Stores **THE GROCETERIA** 4 Stores

429 GEORGE STREET — OLD MARKET ARCADE
COR. RUBIDGE & SHERBROOKE STS. — COR. GEORGE & ANTRIM STREETS

CITY AND GENERAL

AUTO AND TAXI.

Reid's Auto and Taxi Service. Day or night. 'Phone 439. dtf.

TAXI SERVICE.

Auto Taxi—seven passenger. 'Phone 574J. 3d-123-3155

HERB. STINSONS' TAXI.

An auto and taxi service that will give you satisfaction, day and night. 'Phone 480. dtf

DR. T. P. McCULLOUGH

Eye, Ear, Nose and Throat specialist, 166 Brock St. 'Phone 36W. dtf.

EXPRESS, MOVING, CARTING.

Hour, day, or job. 3 trucks. Try us for service. Reid's Express 309 Reid street. 'Phone 113. 26d 135 3153

SONGS AND STEPS.

New sheet music, all the latest hits arriving daily, at Greene Music Store, Charlotte street. 4d122

MASSAGE TREATMENTS.

Neuritis, Rheumatism, etc. Patients treated at home by graduate nurse. Apply Examiner for address. 26d-134-3139

BANK CLEARINGS.

Bank clearing for week ending May 25th $603,015
For same week last month.. 757,973
For same week last year .. 766,728

FREIGHT TO STONEY LAKE.

Any person, requiring freight to Stoney Lake points can have same taken by "Tug Ajax." J. E. A. Fitzgerald, 'Phone 111. 6d-125-3394

NOTICE

At Saints Womens' Guild are holding a sale of fancy goods, aprons and children's wear, on Friday afternoon and Saturday, May 26-27, at the Sanitary Ice Store George street. Also tea room and sale of homemade cooking and candy. 2d-122-3415

BRITISH COLUMBIA SHINGLES.

All Best Grades—Also Eastlake Steel Shingles, Corrugated Iron, and Ready Roofing.—Fred H. Rowan, 271 McGill Street. 'Phone 851. tts

LAWN MOWERS GROUND, $1.00 EACH—'PHONE 109J.

Called for and delivered. Highest class workmanship. Umbrellas Repaired and Re-covered. Cutlery Grinding. Saws Filed and Set. Wm. Taylor & Son, The Sheffield Cutlers, 219 Hunter Street W. t.t.s.-136-1918

PETERBOROUGH VERSATILE ORCHESTRA.

A High-Class, Efficient Organization to Furnish Music for Concerts, Banquets and Dances. For Rates and Dates, apply W. F. Leader, Manager, 257 Stewart Street. Phone 321W. 2mos-128

TRUTH MISSION PRAYER MEETING

The weekly cottage prayer meeting of Truth Mission will be held on Friday evening at the home of Rev. David McKee, 262 McDonnell street. All welcome.

CARD OF THANKS.

Mr. and Mrs. Thomas Bacon wish to thank Dr. O'Brien and Dr. Cameron, also the Quaker Oats Co., Fire Dept., City Teamsters, and all their friends and neighbours for flowers and kindness shown them in their recent bereavement.

HEARD RADIO NEWS.

Roy Powell, of the electrical firm of Miller, Powell and Watson, and a radio enthusiast, completed the work on his own set at his home, 588 George street, yesterday, and he and members of the family listened in on concerts in Toronto, Detroit and Pittsburgh. G. W. Powell stated to-day that the concerts could be heard quite distinctly.

CARD OF THANKS.

Mr. and Mrs. Walter Peters desire to express their sincere thanks to the Sisters and Nurses of St. Joseph's Hospital, also to Dr. O'Brien and Dr. Gallivan, for their kind attention to their daughter, Gwenyth, during her recent operation.

CHARCOAL.

The most economical summer fuel for cooking. Hundreds of housewives are using it exclusively. Large jute sack containing about 50 lbs. for 75c, delivered. Also all kinds of wood at closest prices. Hodgson Bros., Cor. Dalhousie and Bethune. 'Phone 703. 6d-126-3428

Aquazone

Oxygen - Water

—A Purified Water containing a super-saturation of Free Active Oxygen separated from prewashed air, or in other words, Oxygen Dissolved in Pure Water.
—Aquazone is absolutely harmless. It provides a simple, safe fluid medium for supplying the human body with Oxygen for the purpose of overcoming and preventing disease.
—It can be given as freely to Children as to Adults, and can be taken in any quantity to satisfy thirst.
—It has been prescribed with excellent results in the treatment of chronic and acute diseases.
—As a general tonic and preventative it has been found highly effective in restoring vigour and renewing physical and mental energy.
—Recommended by Physicians.
—For Sale by

Warne Drug Co. Ltd.
351 GEORGE ST.—'Phone 527

WINDOW CLEANING.

W. Foster, City Window Cleaner. 'Phone 1363F. 26d-126-2933

ALL SAINTS' CHOIR.

The choir of All Saints' Choir wil meet to-night for practice at 8 o'clock.

THE MENTORS.

The closing supper of the Mentors' Club, which was to have been held to-night, has been postponed.

LAKEFIELD DANCES

Weekly dances at Lakefield Pavilion. Tuesday and Thursday nights. Good music . 1d 122 3442

NOTICE.

All Members of the L.O.B.A. are requested to meet at their Hall on Friday Evening, 26th May. 2d-123-3439

AUCTION SALE

Friday Afternoon, at Hancock's Auction Rooms, of Household Furniture, Stoves, etc., 20 Pieces Floor Oilcloth, Quarter-cut Oak Buffet, Library Table ,House Slippers, etc., etc. 1d-122-3451

AT ST. JOHN'S CHURCH.

To-day, Ascension Day, there was a celebration of the Holy Communion in St. John's church at 10.30 a.m.

To-night at 7.30 choral evensong will be sung, followed by choir practice.

PETERBOROUGH MAN IS APPOINTED TO EXECUTIVE

C. Liebers of Peterborough, has been appointed a member of the executive of the Ontario Labor Educational Association, which met in annual convention at Guelph on May 24.

GIRLS' GAMES.

To-morrow evening the Prince of Wales' team will meet the Jolly Juniors at 5.30, and the Quakers will cross bats with the C.G.E. at 6.30, in the scheduled games for the Girls' Playground League. The games will be played at the Armouries.

A. W. DOUGHTY OF THIS CITY IS VICE-PRESIDENT.

At the convention of the Interprovincial Baptist Young People's Union held in Toronto on Victoria Day, A. W. Doughty, of Peterborough, was elected vice-president. Rev. W. Hodges, B.A., of Toronto, is president for the ensuing year.

MISSIONARY.

Mr. Larngren, who has been for twenty years in the Argentine, labouring to bring the Gospel to the people of that wicked country, will be in Peterborough for Friday Night, and will tell of the wonders of the Gospel among the Heathen—Gospel Hall, Friday Night this week. Everybody welcome. 1d-122-3450

ALICE IN WONDERLAND.

Come to Trinity Reid St. Hall tomorrow (Friday) night and hear the delightful cantata from "Alice in Wonderland," to be given by the Junior Boys and Girls of Trinity S.S., under the directroi of Mr. R. Gliddon. A full orchestral accompaniment. Also several delightful orchestra selections. Only 25c. 1d-122-3447

AUCTION SALE OF ELECTRICAL FIXTURES AND APPLIANCES

As J. A. Ash and Sons have decided to close their store, 282 George street, and do business in the contracting line from their house, they have instructed me to sell by public auction on Saturday, May 27 at 2 oclock their entire stock of electric fixtures and heating appliances, also 1 Overland touring car in good condition, and one safe.

F. J. BULLIED
Auctioneer

DONATIONS TO GRENFELL MISSION ACKNOWLEDGED.

The treasurer of the local branch of the Grenfell Mission acknowledges with grateful thanks a contribution of $23.43 from Knox Presbyterian Sunday school; also $3 from the Lily Lake Sunday school. The committee is very grateful for the interest shown in the work, and for donations received from several older friends of the Mission. There will be at least $100 more to be sent to the general treasurer, and the bale which is to be packed next week promises to be very satisfactory. Any clothing sent to the Grafton store for this bale will be gratefully received.

"THE BLUEBIRD" SEPTETTE

There is a wonderful septette in "The Message of the Bluebird", Mr. Asa Huycke's light opera, to be presented at the Grand Opera House next Tuesday and Wednesday. Probably the finest musical number in this pretty production, it is composed of Mrs. H. H. Park, Mrs. A. A. Perrin, Miss Ida Sanderson, Miss L. Eastwood, and Messrs. C. Legendre, E. Picard and A. Huycke. These well-known vocalists have put a lot of hard work into their preparation of this difficult number, and it is safe to say that Peterboro theatre-goers will hear something on a scale never before attempted by amateurs The costumes, scenery, etc., are absolutely new, and everything promises to go off without a hitch. Plan opens to-morrow morning for subscribers and for the general public on Saturday. 1d 122 3457

DR. A. P. ROGERS

CHIROPRACTOR - 210 BARRIE BLDG
Office Hours. 9-12 a.m., 2-4 p.m., 7-8 p.m
Closed Tuesday and Thursday Evenings.
Phones: Office, 651. Residence 1303W.

Dr. M. C. GOODWIN
Palmer Chiropractor
BARRIE BUILDING, PETERBORO.
Lady Attendant.
Phone 4-3-1
Office Hours: 10 to 12 a.m., 2 to 4, and 7 to 8 p.m.
Office Closed Tuesday and Thursday Evenings

AUCTION SALE

On the Market Square, Saturday Morning, of 1 First-class Holstein Cow. She has not freshened yet, but may be by Saturday. If so, Calf at her side. This is a fine Cow. Also a shipment of Gramophones and Records and Cars.—F. J. Bullied, Auctioneer. 2d-123-3455

OFF ON A HIKE

Summer's coming, the fish are waiting,
Come along fellers the hook needs baiting;
Off to the waters and banish your sorrow,
When brain is clear no worries you'll borrow.
I feel in my bones you need a rest
Come along with me and be my guest.
You'll not be lonesome on that I'll bet
For we'll go to NELSONS and RECORDS get.
Jimmy says Nelson has a good lot of both used and new records.

Social Calendar

Mr. G. N. Gordon, K.C., M.P., will be home and in his office to see his constituents on Friday and Saturday.

Mrs. James Head has gone to Montreal, Quebec, to visit her sister.

Mrs. Geo. Hill, Downie street, is spending the holidays with her daughters, the Misses Lillian and Regina, in Penetanguishene.

Messrs. G. A. Macdonald and W. R. Cormack, of the Quaker Oats Company, are in Chicago for a few days.

Miss Lulu Jinks, 344 Simcoe street, left yesterday to visit friends in Omemee.

Mrs. E. J. Young announces the engagement of her only daughter, Mabel, to Mr. Gordon T. Puffer, son of Mr. and Mrs. I. Puffer, Norwood, Ont. The marriage to take place the first week in June.

The Peter Robinson Chapter, I.O. D.E., held their opening dance at Chemong Park pavilion last night, under favorable weather conditions, and the affair was successful in every way. Music was furnished by Segers' orchestra. Miss Daisy Davidson was in charge, assisted by Miss Doris Clegg. Some of those noticed dancing were: Messrs. Herbert Bradburn, Bob. Breyfogle, R. Breckenbridge, Morgan Cottingham, Alec. Fortye, A. Hill, C. Ridpath, J. W. Stevenson, A. Stevens, J. McLaren, Baden Greene, H. Wilgar, F. Shappard, M. Payne, Toronto, Cyril Devey, Mr. and Mrs. R. Devey, Misses C. Dunsford, Seaborne, Hamilton, G. Stevenson, H. Lamb, M. Rutherford, M. Huff, Glover, G. Lebarr, M. Harstone, M. Kain, H. Stapleton, Janet Stapleton, Grace Allin and Madeline Pulkinghorn.

Dr. M. A. Morrison, president of the Board of Directors of the Royal College of Dental Surgery of Ontario, entertained the board to a dinner at the Waverley Hotel, Toronto, on Tuesday evening, May 23rd. Among those present were: Hon. R. H. Grant, Minister of Education for Ontario; Dr. S. S. Davidson, Ottawa; Dr. R. Gordon McLean, Toronto; Dr. R. H. Cowan, Hamilton; Dr. W. M. McGuire, Simcoe; Dr. E. E. Bruce, Kincardine; Dr. M. S. Kennedy, London; Dr. A. D. A. Mason, Toronto; Dr. A. E. Webster (Dean of the Faculty); Dr. W. Secombe, Superintendent; Dr. W. E. Willmott, Secretary-Treasurer.

St. Andrew's Choir members, numbering between forty and fifty enjoyed a pleasant excursinon up the Lakes yesterday. Some of the party motored to South Beach and others took the train from Lakefield all arriving later by boat at Mr. John Crane's Island, where they were entertained at his cottage, "Gladhalken" for about four hours. Later, they went to South Beach, where dinner was provided for the party by Mr. Crane, dancing and baseball providing entertainment later. The choir had a most enjoyable day, complicated to a certin extent by the quantity of mosquitoes that are so prevalent this year.

WEDDING BELLS

BROWETT—SECORD.

A wedding occurred at the residence of Pastor Gordon M. Holmes, B.A., B.Th., 41 Burnfield Avenue, When Dr. Wilmot B. Browett and Myrtle Vera Secord, both of Toronto, were united in marriage. Mr. W. Dutton Browett, brother of the bridegroom, was best man, and Miss Flora Deverell, niece of the bride, was bridesmaid. Dr. and Mrs Browett left at 2 p.m. by the Cayuga for Lewiston and points west, and expect to be "at home" to their many friends at 34 Seymour avenue about the middle of June.—Toronto Star.

Fashion Notes

IF YOU ARE WELL BRED

You do not take liberties with the property of others. In hotels and public places you are not destructive, and you do not carry away things that do not belong you you.

If you borrow books you are careful to return them promptly and in good condition.

BIRTH.

LEHMAN—To Mr. and Mrs. David F. Lehman, 175 Park street, (nee Alice Avery) on Wednesday, May 24th, a son. Both doing well.

MITCHELL — To Mr. and Mrs. Harry Mitchell, Smith, a son. Roy Leslie, on Monday, May 22nd.

SCOTT—On May 23, at Nicholls Hospital, to Dr. and Mrs. G. Raymore Scott, a son.

Read the Want Ads.

COMING EVENTS

TO-NIGHT— At Grand Theatre, P.A.A.A. Cabaret Minstrel Show.

TO-NIGHT — At Brock street rink, roller skating.

SATURDAY—At Riverside Park, Oshawa vs. Peterborough, in Central Ontario Ball League Ixture.

IN MEMORIAM.

FOWLER. — In loving memory of Walter John Fowler, who died May 25th, 1921.
Gone but not forgotten.
—Inserted by his Grandmother and Aunts.

IN MEMORY.

DONALDSON — In affectionate remembrance of Robt. E. Donaldson, who died in France, May 25, 1917.
—Mr. and Mrs. J. Matthews and Andrienne.

IN MEMORIAM.

FOWLER.—In sad but loving memory of our darling son, Walter John, who died May 25th, 1921:
Dearest child thou hast left us,
And thy loss we deeply feel,
'Tis the Lord that hath bereft us
Of the one we loved so well.

We loved him, yes no tongue can tell
How much and how well,
God loved him, too, and thought it best
To take him home with him to rest.
—Inserted by His Father and Mother.
Welland, Ontario.

It has been proved that the earth as a whole has a somewhat warmer climate when the sun spots are scarce than when they are numerous.

In Ever Loving Memory of Pte. Robert Esplin Donaldson, Killed in Action May 25th, 1917. Inserted by his Wife & Daughter

USE A Little Gem Ear Phone and stop being DEAF
Get Them At
Fowler's
Registered Optometrists, Eyesight Specialists.
A. FOWLER, Phm.B. J. E. FOWLER
373 George Street.

DIED.

BROWN. — On Tuesday, May 23rd, 1922, at Pittsburg, Pa., of double pneumonia, A. N. Brown (Nelson) fourth son of the late John Brown, brother of Mrs. D. Allison, Water street.

Reindeer Flour
Has excelled all other Flours in the most modern and exacting tests.

Shur-on Glasses

PRIDE OF POSSESSION

Long after you are once becomingly and accurately fitted with a pair of our **Shur-On Glasses**, you will still be experiencing that same keen pride of ownership which you enjoyed at the beginning, and which aways accompanies articles of beauty and quality.

M. J. ROCHE
Optometrist 186 Charlott.

More Convenience For East City

A "TALLY-HO" TAXI SERVICE is Commencing on SATURDAY running East on Hunter to Roger Streets, taking in Hazlett, Concession, and Douro Streets, and returning on Hunter from Roger to George Streets, and back to East City by way of Charlotte and Water Streets.

Hours—From 6.40 a.m. to 8.30 p.m. (Saturday 11.30), running every Half-hour, and arriving in Main City five minutes to each Hour and Half-hour.

To make this convenience possible, your patronage is solicited.

—FARE 10 CENTS—

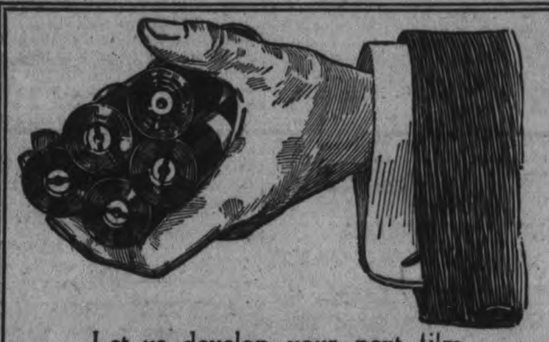

Let us develop your next film.
All work done by a professional.

E. L. PAYNE

Chemist — Opposite Turnbull's — Druggist

It's confidence that does it.

Choice Dairy Butter lb. 34c

Baking Butter, lb. 32c
H. A. Margaring, lb. 24c
Gunn's Pure Lard, lb. 20c
Domestic Shortening, lb. 18c
Gunn's Picnic Hams, lb. 25c
Gunn's Fancy Cheese, lb. pkgs. 45c

PLANTS AND SEEDS

Hollyhocks ..... 2 pots 25c
Salvia in boxes, Large Flowering Pansies, Large Ruffled Petunia, Asters, White and Heart of France Verbenas, Phlox, Stocks, White Lobelia, Marigolds, Snapdraggon, Mignonette, Sarbosia and Balsams.
Tomatoes, Cabbage, Cauliflower, Peppers, Seed Potatoes (Irish Cobblers and Delawares).

SUNDRIES

Standard Corn ..... 2 tins 25c
Corn, something fancy, tin 15c
Standard Peas, tin 17c
Dominion Soup ..... 3 tins 25c
Snider's Soup ..... 2 tins 25c
Cross & Blackwell Vinegar, per bottle 50c
Mother's Jelly ..... 2 tumblers 25c
Choice Canned Pineapples, per tin 30c
Broken Sweet Biscuits, lb. 10c
Wheatsworth Biscuits, pkg., 23c

SWANSDOWN CAKE FLOUR **50c** Pkg.

PORTER S. WHITE Co.

Phone 208 - 334 GEORGE ST.

16 PAGES

The Evening Examiner

PROBABILITIES.
Moderate east and north-east winds, fine to-day and on Saturday, with stationary or a little lower temperature.

VOL. L., No. 122 PETERBOROUGH FRIDAY, MAY 26, 1922 PRICE THREE CENTS

To-morrow—A $10,000 Sale for the Last Saturday of Progressive Month (*SALE GOODS MARKED WITH ORANGE-RED PRICE CARDS*)

Our Annual Clearance of Women's Spring Suits *ALL THIS SEASONS - ALL ON SALE AT SHARP REDUCTIONS* The GRESSMAN Company Limited *SEE ADVT. PAGE NINE*

HOPES EMBARGO ON CAN. CATTLE WILL BE LIFTED

British Columbian Points Out That England Has Pledged Word to That Effect.

REDEEM PROMISE.

QUEBEC, May 26.—The Empress of Scotland arrived in Quebec late yesterday afternoon, and after making a turn in her own length, with the aid of only one tug, reached her dockage and had the passengers ready to land at 5.25 o'clock.

Captain J. Gillies, commander, reports a splendid passage and fine weather all the way across. The Scotland brought six hundred and fifty passengers, including 268 in the saloon, for the most part Americans on their return from a trip to the Mediterranean; also many Canadians of prominence, among the number, Mr. F. C. Wade, B.A., K.C., British Columbia agent to London, accompanied by Mrs. Wade on the way to Vancouver on a holiday; Hon. Frank and Mrs. Carrel, Quebec; Hon. H. M. Barwell, LL.B., J.P., Prime Minister of South Australia, and Mrs. Barwell; Mr. A. D. Curtis, the well known publisher, and Mrs. Curtis, of Chicago; Mr. Rolph King, of Toronto; Lady Ellen Jackson, London; Col. W. M. Sinclair, C.D. C.M.G., C.D.E., of London, Eng.

Hopes For Benefit.

Referring to the Genoa Conference, Hon. Frank Carrel said that although the optimistic hopes of the economists and politicians in Great Britain have been to a great extent shattered by its conclusion, it is believed in the most thoughtful circles that much good may come out of it when the smoke of controversal disagreements has evaporated.

As far as he could learn and from his own observation he would say that conditions in commercial and trade circles in England and France were on the mend, and the fears heretofore entertained of political advantage in the various parts of the world were giving way to a better feeling of conciliation that would, in the near future, bring about a better understanding between Europe, and thus be the turning point of a standardization of safe and sane economical conditions.

Cattle Embargo.

Mr. F. C. Wade expressing his opinion on economical conditions in Europe, said that there were rifts in the clouds for their betterment, and he was inclined to say, from his personal observations as well as from official enquiries, that conditions in England were steadily improving. Referring to the cattle embargo Mr. Wade said, the embargo will be lifted by the British Government.

England pledged her word to that effect and England never goes back on a promise. He speaks very highly of the new Canadian High Commissioner, Hon. Mr. Larkin. To London, he said, Mr. Larkin from the very moment of his arrival, brought with him and planted on the soil of England the true ring and sentiment of loyal Canadianism. He gathered together the agents of the various Provincial Governments, and immediately gave his status which we did not heretofore hold, and which now means our influence is greater. As you are aware, there is a Canadian Chamber of Commerce in London, with a membership of five hundred Canadians. Mr. Larkin immediately got in touch with that Chamber of Commerce, and with his Canadian personality and spirit of Canadianism generated a new life into the members, who have to-day elected him Honorary President of the British Canadian Chamber of Commerce. "I expect big things from Mr. Larkin, and in him Canada has a true representaive."

Lost An Opportunity.

Referring to immigration Mr. Wade said Canada has lost a golden opportunity by not removing the restrictions on British immigration last year instead of this spring. If this had been done last fall, to-day thousands of the finest class of Britishers wold be coming to Canada for settlement instead of going to other countries.

Asked if the restrictions recently removed would not have the effect of bringing out a large mid-summer immigration to Canada, he replied that he hoped that such would be the case, but he was afraid that the removal of the restrictions came too late for this year's immigration.

Declare Conference At Genoa a Failure

LONDON, May 26.—(Canadian Press.)— Editorial verdict in London this morning on Lloyd George's Genoa speech is directly opposed to that of the House of Commons, which gave him what is considered a vote of confidence.

Five of the leading newspapers write "Failure" across the face of the Conference, and have nothing but censure for the Premier's defence of his foreign policy.

Two others bestow praise on the Conference.

NO SINGLE HINT FROM BANKERS IN CONFERENCE

Mantle of Secrecy Envelops Parley in Paris to Solve Europe's Financial Problems.

WORLD NEWS

PARIS, May 26. — (Canadian Press.)—A mantle of secrecy envelopes the proceedings of the International Commitee of Bankers here endeavoring to solve Europe's financial problems. Not a single French newspaper got a hint of what they did yesterday. Consequently they have vanished from the news columns to-day. Even persons prominent in France's public life have not been permitted to know what was passing at Hotel Astoria.

REDUCE RED ARMY.

MOSCOW, May 26.— (Canadian Press.) — The Russian Executive committee has directed the Commissariat of War to draft plans for a material reduction in the Red army, contingent upon the success of the Hague Conference.

CONFER ON TREATY.

LONDON, May 26.— (Canadian Press.)— Arthur Griffith, President of the Dail Eireann, had a preliminary conversation with Winston Churchill this morning in the Foreign Office. It is expected that a full conference of Irish and British representatives on the treaty question will begin at four o'clock this afternoon, under chairmanship of Premier Lloyd George.

TO AVOID ACCIDENTS.

WASHINGTON, May 26.—(Canadian Press.)— A campaign against grade crossing accidents will begin on all railroads of the United States and Canada next Thursday, and continue for four months under the auspices of the American Railway Association.

DIGGING IN AT BELFAST.

BELFAST, May 26.— (Canadian Press.)—Since Saturday last twenty-eight deaths from violence have occurred in this city, including six last evening and to-day. In the east end of the city this morning inhabitants dug trenches to provide shelter against an expected attack.

TO REPLACE TEMPLE.

QUEBEC, May 26. — (Canadian Press.)—A temple costing three million dollars to be erected in Ste. Anne de Beaupre to replace the destroyed one, according to an announcement made by Redemptorist Fathers, and a monastery of five hundred thousand dollars to provide accommodation for resident Fathers. At the same time it was also stated that in view of the importance of the work a contest open to all Canadian architects and bearing a prize of $15,000 for successful candidates, may be held in connection with the scheme.

A BRILLIANT CAREER.

MONTREAL, May 26.— (Canadian Press.)—With the death of Rev. James Roy, M.A., LT.D., which occurred yesterday at the age of 87 years and six months, there came to a close a career which was marked by both brilliance and disversity, since Dr. Roy ministered at different periods of his life in Methodist, Congregational and Anglican churches, while for some time he was also principal of Cobourg College.

He was born in Montreal on November 12, 1834, son of English and Scotch parents, and educated in city schools and later at Bishop's College, Lennoxville.

MRS. EMMA EDWARDS AND ABE FILION WITH POLICE ESCORT

The above photograph was taken as Mrs. Emma Edwards and Abe Filion, both charged with murder, were leaving the police station for the County Goal, where they are awaiting trial. The prisoners were taken out of the rear door of the police station and removed to the goal in the police car. Many who had gathered around the police station to catch a glimpse of the prisoners were disappointed when they failed to show up at the Water street entrance. With Mrs. Edwards and Filion are Detective Sergeant William Meagher on the left and Detective George Cookman on the right.

BREAK GROUND AT NEW PLANT

Construction of the New Westclox Plant Will Start on Monday Next —Lots of Help in Sight

Francis H. Leleu, resident engineer of the new Western Clock factory on Armour Hill, announced to-day that the contractors would break ground for their plant on Monday and men looking for work must show up that morning. A grand rush is expected. "Every five minutes some one has applied for work," said Mr. Leleu. "We intend to employ local labor and we have decided to make the artificial stone on the job to give more work." This work, Mr. Leleu said, would require cement workers and laborers.

"Everything is going nicely," he said. "Yesterday Mr. J. W. Fitzgerald surveyed the property. We expect a half-yard mixer to arrive today and will be in a position to put in the footings on Monday."

A few carpenters were working for the company to-day on the contractor's office which has been put up in record time. The engineers are now moved in, although work is still going on inside and outside. The water line is rapidly being pushed up the hill, and the Utilities Commission had a gang of men on the pick and shovel. The next entrant into the field, according to Street Commissioner Evans will be the gas company, and the city's final work on the street will be necessarily held up for a week or two, until all the tearing up of the road is over.

Mr. Evans said they expected to finish the job to-morrow night, and by the present outlook 25 or 30 men will be thrown out of employment again. A five foot trim has been taken off the roadway over the hill to bring it rown to the level of the factory, and to-day the gang were on the home stretch at the eastern side.

The company intends proceeding with the laying of sewer connections as soon as the water main is finished. The sewer will come in at the west side of the property linking up with the section that connects St. Joseph's Hospital a short distance south of Hunter street.

TO-NIGHT AND TO-MORROW NIGHT

Last Two Nights of Skating at Brock St. Rink This Season.

Brock Street Rink will close for the season after to-morrow night's skating, and two fine band programmes will be given for these nights. The rink is then open to organizations for dancing, and may be arranged for on application at Examiner Office.—Advt.

Nineteen Killed in Munition Explosion

VIENNA, May 26.— (Canadian Press.) — The death list from the disaster in an ammunition factory at Blumau, near Vienna, which blew up yesterday, was increased to 19 by the reports received here during the night.

More than three-score persons were injured and scores of dwellings in the town were destroyed, hardly a house escaping damage of some nature.

MARCHERS OBTAIN SUPPLY OF SOCKS

Workless Army is Another Lap Nearer the Capital—Gen McDonald Decorated

TRENTON, May 26.—(Special).—The cause of the veteran army was given a most effective boost here last evening by the local branch of the Great War Veterans' Association. Through their efforts the town was canvassed for donations in cash and kind. Hundreds of hand bills were distributed asking the support of the townspeople. The result was a continuous flow of parcels into the Skating Rink, where the men were quartered.

This step on the part of the local G.W.V.A. stands out in contrast to the attitude of the association elsewhere, for the veterans have not been previiusly recognized by them.

From Brighton onwards the march was one long triumphal procession into Trenton. Reeve Harry Phillips of Brighton took the platform at lunch time, and with a megaphone made an appeal for socks that was heard all over the village. One hundred and fifty pairs were donated to replenish the quartermaster's stores, besides a number of good marching boots and nine dollars in cash.

On the road into Trenton one lone lady, the mother of four soldier sons, rushed out with a small cluster of white lilacs and pinned it on McDonald's coat, while the whole column cheered as it went past in a cloud of dust.

As the tired marchers halted in front of the memorial arch leading into the park, McDonald ordered thirty seconds of silent prayer for those names which were recorded on the tablets on the other side of the gate.

IF YOU ENJOY READING—

Be sure your Eyes are right. If they need Glasses let them be the best and anyone wil tell you that the Best Glasses for your Eyes are made by W. H. Lacey, Optometrist. Our Prices are always Right.—410 George Street.

EUCHRE SOCIAL.

BY THE YOUNG LADIES' SODALITY OF SACRED HEART CHURCH TO-NIGHT AT 8.30. GOOD PRIZES. 1d-123-3478

THE U. S. HAD AN ADVANTAGE

Consuming Interests Favor Removal of Canadian Cattle Embargo

LONDON, May 26.— (Canadian Press.)—Cattle committee of London Corporation has called another meeting of consuming interests favoring removal of embargo on Canadian cattle for June 14.

The Morning Post, in an article to-day, declares that Canadians object in getting live cattle to this country is not only clearly accentuated by impossibility o f making sales to United States pay at seven pounds or less per head, but has further point in fact that Great Britain does not tax live animals.

"Canada over duty," adds the paper, "must be feeling uncomfortable for she has been allowing the United States six per cent. ad valorem preference over the United Kingdom. Therefore the United Kingdom, before admitting Canadian meat, which is not raw material but product, is entitled to demand six per cent. ad valorem reduction in Canadian taxation of products."

CAR DAMAGED BY ANOTHER'S FAULT

Apparently Anything Goe-on the Chemong Speed way.

Some of the details of the accident on the Chemong Road that almost ruined Reuben Wilson's car and left it wrecked in the ditch about two miles from the city emphasizes some of the reckless driving that other motorists have reported since the roads dried up this spring. The car was driven by James Conway, and was homebound from Chemong. Mr. Conway, who was in no way responsible for the mishap, was driving at a comfortable rate of about fifteen miles an hour, when a big car rushed up from behind them, and on their right hand side, passing with a swish, their left rear wheel brushing Conway's right front wheel and shooting them across the road almost before Mr. Conway was aware of what was happening. The bigger car shot by at what seemed to be forty or fifty miles an hour, breaking all the possible rules of the road. Four other persons were in Mr. Conway's car, and as it overturned in the ditch several of them were slightly injured, but those who saw the damaged car marvelled that there had been no fatality. No telephone pole was struck, and if any of them in that vicinity are broken it was by some other force. The identity of the driver of the offending car is unknown, and Provincial Constable Stratton, who made some investigations, was unable to find a clue to guide him.

LOCAL MEMBER IS SATISFIED WITH CHANGES

Thinks the New Budget Will Help Relieve the Burden to Majority of Consumers.

IS WELL BALANCED.

Mr. G. N. Gordon, K.C., M.P., interviewed to-day said he believed the budget would relieve to some extent the vast majority of the consumers from the high cost of living.

The amount of the tariff reductions was not very extensive in most cases, but the fact that the tariff was reduced on sugar, and an excise tax upon Canadian grown grown beets, would equalize the price of that commodity.

Mr. Gordon further said that he was very much pleased that rolled wheat, buckwheat, meal, etc., were exempt from sales tax, because it was very important that the foods actually used by the people should not be taxed.

Last year, acocrding to Mr. Gordon, flour, oatmeal and other similar classes of cereal foods, had the sales tax removed, after a very long and tedious effort to have that done by the former Government.

Further Adjustments.

According to the local member's views there will be subsequent and further adjustments made to finally equalize and balance the scale of taxation, so it will bear as little as possible upon the necessaries of life and more upon those things which are considered luxuries.

Altogether Mr. Gordon said the budget was well balanced and he did not feel that any interest should consider itself otherwise than well treated, and that the general cost of living should have a direct drop, as there is now a definite Government policy in regard to the tariff, and the means by which the income of the government could be raised. Last year, on railways alone, Mr. Gordon said, some sixty eight million dollars was the deficit required to be met by this government, and the only manner in which this could be done was by finding a new source of taxation, such as the Finance Minister had adopted.

city until Sunday when he returns to Ottawa to resume his duties as Deputy Speaker of the House.

TO EXEMPT FLOUR MILLS FROM BOARD'S CONTROL

OTTAWA, May 26. — (Canadian Press). — A motion to rescind the resolution of R. M. Johnson (Moose Jaw), favoring a compulsory wheat board, passed the Agriculture Committee of the House this morning. This was moved by Robert Forke (Brandon), and seconded by Dr. L. J. Lovett (Digby-Annapolis).

R. M. Johnson, mover of the original resolution, then moved a new one, including some of the suggestions made by Hon. W. R. Motherwell, Minister of Agriculture, to exempt flour mills from control by any board which might be formed.

The resolution asked for a board as near the Canada Wheat Board as Parliament could grant, and that the proposed Act become effective by proclamation when two or more provinces had passed concurrent Acts.

The resolution carried unanimously.

RANGERS WILL SHOOT TOMORROW

The Peterborough Rangers will commence shooting at the rifle ranges to-morrow afternoon. It is expected that target practice will be held nearly every Saturday afternoon during the summer and that full advantage will be taken of the opportunity.

RUTH KICKS HIMSELF OUT

Threw Sand in Umpire's Face Yesterday—Will be Investigated

CHICAGO, May 26— Babe Ruth of the New York Yankees to-day was declared by President Johnson of the American League to be ineligible to play until a complete investigation has ben made of the argument with Umpire Hildebrand, which resulted in the home run king being put out of the game yesterday

EDWARDS CASE AGAIN DELAYED BY ILLNESS

One of the Principal Witnesses Under Quarantine With Chickenpox Until Next Week—Prisoners' Appearance Improves in Jail.

HEARING THURSDAY

Mrs. Emma Jane Edwards and Abraham Filion who are held on a charge of murdering Ernest Edwards were again remanded for a week by Magistrate Langley this morning. Mr. J. F. Strickland, representing the Crown, reported that Verna Martin, the young Norwood girl who is regarded as an important witness, has not yet recovered from chickenpox. He said that Dr. Young had told him the quarantine would be lifted next week, accordingly the remand was set until next Thursday.

The prisoners on their appearance this morning apparently find conditions at the jail congenial. The regularity and simplicity of their last three weeks seemed to have had a good effect, for both Mrs. Edwards and the youthful Filion looked better today than they have at any time since their arrest. Little personal touches achieved by brush and comb and a general cleanly appearance left them quite presentable.

Mr. F. D. Kerr, K. C. representing the young man and Mr. C. R. Widdifield counsel for the woman consented to the adjournment which they regarded as unavoidable. Magistrate Langley remarked that the Crown would be expected to have their case ready next week.

Disappointed by the failure of the main case to afford a little interest to start the day with Chief Newhall's regular patrons remained for the hearing of a charge of vagrancy against a young man whom the constables testified belonged to a good family but who had no affection for work. The patience of the morning audience seems proof against repeated adjournments.

Continent-wide Search Results In Two Arrests

MONTREAL, May 26.— (Canadian Press.)—As a result of a continent wide search by the William J. Burns International Detective Agency, bonds to the value of $7,000, a portion of the $30,000 worth which were stolen from the safe of the Bernier Hardware Company, 12 St. Lawrence Blvd., on March 20 last, has been recovered and W. M. Smith, a curb broker, 518 Second avenue north, Minneapolis and H. E. Sorlein, a promoter, also of that city, arrested.

SCOUTS HELD A RALLY HERE

Central Ontario Lone Scout Boosting League —Officers Elected.

A Lone Scouts Rally was held at Jackson Park on Victoria Day. A number of Lindsay boys took in the event as well as delegates from points in Central Ontario. The rally was featured by addresses concerning the work of the Lone Scouts and an organization work for further rallies. Lindsay will, in all probability, get next year's rally. A constitution was drawn up for Central Ontario Lone Scout Boosting League.

The following officers were elected:

Chairman—L. Grime, Peterborough.

Vice-Chairman—C. Baker, Lindsay.

Secretary-Treasurer — W. Devell, South Monaghan.

Publicity Committee—A. Haw, Peterborough, and William Hall, Lindsay.

Programme Committee—C. Baker, Lindsay, and A. Haw, Peterborough.

The next rally will be a whole day affair.

During the afternoon the following athletic events were run off:

500 Yards, senior—1 and 2, G. Moore and C. Baker; 3, Haw, Peterborough.

Junior shot put—1, Weywork, Havelock; 2, Roy Smith, Lindsay; 3, Rutherford, Peterborough.

Senior shot put—1, Grimes, Peterborough; 2, C. Baker, Lindsay; 3, Jackson, Peterborough.

Running jump, junior—1, R. Kemp, Lindsay; 2, R. O'Leary, Lindsay; 3, Weywork.

Running jump, senior—1, C. Baker; 2, W. Hall; 3, L. Grime.

220 Yards, junior—1, Ray Smith; 2 R. Kemp, Lindsay; 3, Rutherford.

220 Yards, senior—1, C. Baker; 2, Devell, South Monaghan; 3, Wm. Hall.

100 Yards, junior—1, Weywork; 2, Ray Smith; 3, Rutherford.

100 Yards, senior—1, G. Moore, Bobcaygeon; 2, C. Baker; 3, A. Haw.

Standing jump, junior—1, Ray Smith; 2, Ross Smith; 3, Weywork.

Standing jump, senior—1, Grime; 2, Wm. Hall; 3, C. Baker.

Peanut race—1, Ray Smith; 2, R. Kemp; 3, Baker.

Lindsay won the rally by 52 points, with Peterborough second (15 points); Havelock third with 10 points.

Cherry Baker led the senior contestants by 15 points. Ray Smith led the juniors by 14 points. Speakers of the afternoon were Leonard Grieves on L.S.A.; Douglas Devell, South Monaghan, on State Divisions; Allan Haw on Local Tribes and Trail Hikes.

SHOULD STIMULATE TRADE WITH CANADA

LONDON, May 26.—(Canadian Press).—The Financial Times, commenting on the Canadian Budget, said it was not surprising to find Hon. Mr. Fielding's downward revision of the tariff related principally to articles on which British preference applies.

"If the revision attains its purpose," states the Times, "it will achieve an improvement in the Dominion's Customs revenue by the cheapening of many imported goods, and a stimulation of the United Kingdom's export trade with Canada."

WILL INTERVIEW HON. F. C. BIGGS

Peterboro Interested in the Welcome-Dale Road

Arrangements have been made by Thomas Tooms, M.L.A., for a deputation to wait on Hon. F. C. Biggs, Minister of Public Works, at the Parliament Buildings, Toronto, at noon on Wednesday next, in regard to the Province, including the Welcome-Dale road in the Provincial Highway scheme.

W. A. McLean, Deputy Minister, looked favorably on the suggestion when he inspected the Port Hope-Peterborough section a week ago. This road is at right angles to the Provincial Highway from Port Hope and its inclusion in the highway system would remove the circuitous route now followed by traffic coming to Peterborough. Four miles would be saved on the road to Toronto. It would provide two drives into Port Hope from the west, either by the present route by Welcome or by Dale.

In anticipation of the Province taking over the road, the county of Durham has held up the construction of the Smith Creek bridge. Outside of this work there is not a great amount of improvements necessary, it is stated.

The County Councils of Peterborough and Durham are expected to join in the deputation, as well as representatives of the township councils interested, the municipalities of Peterborough and Port Hope and the Peterborough branch of the Ontario Motor League, which is strongly behind the movement to have this section of road added to the system and give Peterborough more direct communication with places to the west.

NO REPLY YET RE ST. LAWRENCE SHIP CANAL.

WASHINGTON, May 26. — (Canadian Press).—No reply has been received by the United States Government to its note forwarded to the Canadian Government, in which willingness to commence negotiations looking to a treaty relative to the proposed St. Lawrence ship canal project was expressed.

It is expected, however, that the Dominion will commence the negotiations on the treaty at a time deemed expedient by the Canadian Government.

NEILL'S Right at the Season for Barefoot Sandals and Outing Shoes. Most complete display of these lines to be found anywhere. Quality the highest—Prices the lowest for Shoes of the Neill grade. Ask to see special Elk Sandal, extra heavy soles, nothing better **NEILL'S**

USED CARS

SPECIAL:—McLaughlin 4 cylinder 1918 model. Your opportunity. $400.

Others from which to choose.

A. BROWN & CO. McLAUGHLIN AGENTS 383 WATER ST.

POULTRY AND EGGS

FOR SALE — DUCK EGGS FOR settings; also 1 Holstein cow. Apply C. A. Hope. R. R. 7 or phone 311 R 3-2.

LIVE POULTRY WANTED — Highest market price paid. Apply 520 Elm street, or phone 771 and we will call. 26d128 2717

FOR SALE—40 BARRED ROCK Chickens also white Leghorns, 2 weeks old. Apply 58 Olive Ave. 3d 125 3477

NOTICE

HENRY BROS., CARPENTERS and builders. Estimates given on repair and new work. Orders will receive prompt attention. residence 14 Murray street. Phone 1024. 26d126 2912

BAGGAGE AND EXPRESS — Prompt service. Vincent's, phone 1562J. 26d143 3070

MOVING AND CARTING — ANY distance. Phone 1440M or 991 R 2. Beatty Bros., 35 Conger Street. fs-26d 88 1723

WASHING DONE — ROUGH dry, 8c pound; blankets, 20c pair; quilts 20c each; no washing refused. Phone 271. 3d123 3148

IMPLEMENTS — R. H. KNOX, JR Lakefield, agent for Massey Harris implements. Phone 103. Repairs in stock. 26d135 3150

CHIMNEYS.

BEFORE YOU START YOUR spring cleaning, have your chimneys, furnaces and pipes cleaned. Phone 1851W. 26d128 2606

PEEL'S AUTO AND TAXI — Phone 1288J. 225 Lake street. 6d124 2596

NOTICE — THE GENTLEMAN who gave another gentleman a ride on Wednesday night from the fourth line of Smith to Sanderson's hill, kindly phone 10 between the hours of 8 a.m., and 6 p.m. 2d123 3187

AUTOS FOR SALE

FOR SALE — FORD ROADSTER 1921, A1 condition, $375 cash. Apply Box 3184 Examiner. 3d124 3184

FOR SALE — A CHEVROLET touring car; good running order; new tires. Apply evenings. 238 Simcoe street. 3d124 3173

FOR SALE — FORD TOURING— shock absorbers; starter; newly painted. 493 George street south. 3d125 3208

FOR SALE — 2 USED FORD cars, Dodge cars, and cars repaired. Jones Bros. 195 Simcoe street 6d 128 3201

OVERLAND — ONE OF THE famous little Country Clubs, with a good record; in A1 shape. Phone 1143W. 3d124 3192

FOR SALE — DODGE TOURING car or would exchange for Ford touring, late model. Apply at Examiner for address. 3d123 3151

FOR SALE—"MASTER 6" SEVen passenger McLaughlin car, 1921 model. First class condition. Price reasonable. Apply Examiner for address. 2d124 3465

Overland

BANKS'

Have sold 52 Light Overland Cars, and not one owner ever exchanged one of these for any other make.

SEE **BANKS'** FOR Used Car Bargains

SITUATIONS VACANT

MAKE MONEY AT HOME — $15 to $60 paid weekly for your spare time writing show cards for us. No canvassing. We instruct and supply you with work. West-Angus Showcard Service, 29 Colborne Building, Toronto. dtf 730

LOST

LOST — ON TUESDAY — A CANary. Finder please return to 277 Park street. Reward. 3d124 3167

LOST — ON MAY 24 BETWEEN Centreville and Peterboro, on the Cobourg Road, a mink neckpiece. Finder please return to the Examiner; reward. 3d124 3438

WOULD THE PERSON WHO was seen picking up the large folding Kodak in the north east corner of the Little Lake cemetery on May 24th, kindly return to the Examiner office and save further trouble. 3d124 3170

LOST — ON MAY 24TH BEtween Hastings and Peterboro, via Norwood, number plate No. 170783. Finder please call 130 Peterboro Auto Taxi Service. 3d 125 3202

WANTED

WANTED — OPPORTUNITY OF return load to Toronto. Apply Box 3420 Examiner. 3d123 3420

WANTED — A WHEELBARROW in good repair. Apply 226 Charlotte street. 3d123 3424

WANTED — LARGE UNFURnished room; central; with or without board. Apply Box 3175 Examiner. 3d124 3175

WANTED — A RESPECTABLE couple to share furnished house, central. Apply at Examiner for address. 6d127 3163

MOVING AND CARTING, ANY distance; also hardwood for sale. Phone 1114J, Owen Johnson, 187 Perry street. 26d24.670

WANTED—AUTO TIRES, RUBbers, boots and shoes; sound second hand b ap copper and brass, all kinds of scrap iron, delivered to STEVENS, next to Cold Storage. Address 364 Mark St., Peterborough, or phone 1389W.

HOUSES, REAL ESTATE

HOUSE FOR SALE — 8 ROOMS, large lot, price $2700; small payment. Phone 878. 3d123 3152

COTTAGE FOR SALE AT CHEmong; just finished; nice location garage. Apply E. Wright's 329 George street, Peterborough. 3d 125 3199

CHEAP FOR QUICK SALE —A small house and large lot. Immediate possession. Apply first house on St. James street, Monaghan Road. 6d 128 3198

FOR SALE OR RENT — AT Mount Julian, Stoney Lake, seven roomed cottage, furnished, screened in verandah; rent $75.00 per month; easily accessible by steamer or motor. Apply N. C. Hatton. 398 1-2 George Street. 6d123 3362

FOR SALE OR RENT — A NEW modern brick house, 7 rooms, oak floors; all conveniences; Sherbrooke street; Solid brick house, 7 rooms, all conveniences, Lock street, in front of the Little Lake. A. O. Kidd, 39 Lock St. 7d125 3092

LOTS FOR SALE — SOUTHwest corner of Smith and Rubidge streets, and the 25 feet on Rubidge street adjoining the rear corner lot, on Smith street. Owner will sell the whole 76 feet for one thousand dollars. Apply F. G. Edwards, 1A Fenwick ave., Toronto. 6d123 3348

FOR SALE — LOTS ON PRINCE street, near Aylmer; will consider any reasonable offer. Apply 92 Aylmer street. Phone 1505J. 12d125 2972

FOR SALE — A SNAP — A NEW 6 roomed frame house, light and water, sun room, good cellar, 64 ft. frontage, apple trees. Must be sold cheaply by June 5th. Apply 4th house south side of Braidwood avenue; close to the car line. 6d127 3176

AGENTS WANTED

BIG PROFITS ARE BEING MADE selling Aladdin Portable Movie machines to lumber camps, churches, schools, Y.M.C.A.'s, lodges and homes. Buy at dealer's prices. Make money from demonstrations and take the orders too. Write Aladdin Cinema Co., Ltd., 335 Craig west, Montreal. 6d15 17 19 22 24 26

BOARDERS WANTED

TWO BOARDERS WANTED who would room together. Apply at Examiner for address. 3d123 3149

WANTED —TWO LADY BOARDers who would room together; good private family; real central; good board. Apply to Examiner for address. 3d125 3194

FOR RENT

TO LET — GARAGE — APPLY 209 London street. 6d127 3185

FOR RENT — 10 ROOMED House. Immediate possession. 'Phone 926. 6d 125 3117

TO RENT — COTTAGE FOR summer months on lake shore. Rent very reasonable. Apply Examiner for address. 2d 124 3473

TO RENT — BRIGHT, AIRY apartment. Telephone 2017J. 6d128 3203

TO RENT — FURNISHED house fully modern and very central. Apply Examiner for address. 2d 124 3472

TO RENT — FURNISHED BEDroom; central. Phone 1096. 3d123 3137

A CLEAN UNFURNISHED ROOM to rent for storage. Apply to Examiner for address. 3d123 3129

TO RENT — 2 OR 3 ROOMS — very central. Apply at Examiner for address. 3d124 3174

TO RENT—FURNISHED HOUSE. Apply at the Examiner for address. 3d123 3132

TO RENT — 2 NEW HOUSES — Apply 297-299 Louis street. 3d123 3142

TO RENT—FURNISHED HOUSE immediate possession. Apply 138 Rubidge. 3d123 3421

TO RENT — BATHROOM FLAT furnished or unfurnished. Apply Examiner for address. 2d124 3445

FURNISHED APARTMENT — 3 or 4 rooms and large balcony—central. Apply at the Examiner for address. 6d128 3195

TO RENT — FOUR ROOMED flat with bath and use of phone. Apply 418 Water street, or phone 459J 6d125 3127

TO RENT — FLAT FOR TWO — furnished of unfurnished, $6.50 per week. Apply at Examiner. 3d123 3141

TO RENT — GARAGES FOR large or small cars. 717 George Street. 6d124 3375

TO RENT — HOUSE 45 FRANK street, Brownton. Apply Mrs. Moore, 43 Frank street. 3d123 3423

TO RENT — FURNISHED LIGHT housekeeping rooms; private; all conveniences. 717 George street. 6d124 3374

TO RENT — APARTMENT — 3 rooms and kitchenette, partly furnished if desired. Apply 701 George street. 3d123 3138

FOR RENT — OFFICE ON George Street. Apply 437 George street. dtf

TO RENT — A LARGE FRONT double room; every convenience; accommodate 2 gentlemen; central. Apply 717 George. 6d126 3425

TO LET—FURNISHED OR UNfurnished rooms in good locality Modern House. All conveniences Or roomers taken. 'Phone 1812.

FOR RENT — HEATED OFFICE in Bank of Commerce Building Immediate possesion. Apply 437 George stret. dtf 2801

TO LET — LARGE PLEASANT front room, furnished, central, all conveniences. Suitable for one or two gentlemen. Apply at Examiner for address. 6d127 3186

TO RENT — A NUMBER OF good private garages; also storage with good large yard; central location. Apply to owner, J. J. McBain, 118 Hunter street Phone 1869W. 5d127 3466

FOR RENT — SITTING ROOM and large bedroom with balcony; suitable for 2 business girls or a young couple, with or without board. Phone 1618W. 2d124 3207

FOR SALE

FOR SALE — BOSTON TERRIER Pup; pedigreed. Apply 140 Douro street. 3d124 3452

FOR SALE — 3 BURNER OIL stove. Apply 127 Maude Street. 3d123 3159

FOR SALE — MOFFATT GAS stove, in good condition. Apply 137 Stewart St. 3d125 3197

FOR SALE — SQUARE PIANO— in perfect condition, cheap. Apply after 5 p.m., to J. T. Soucie, 236 Perry street. 2d123 3171

FOR SALE — BUFFET AND kitchen table. Apply 122 Gladstone. Phone 1331J. 3d124 3453

FOR SALE — SEVERAL OAK display store tables; 9 to 12 ft. Apply Peterboro Bookstore. 3d124 3454

PORTABLE HEN HOUSE SUITable for a garage, height 7 ft x 10 ft. x 14 ft. long. 48 Jackson ave. 4d124 3157

FOR SALE — FAMILY TENT 12 x 19 x 6; 12 oz. duck; verandah extension, fly roof, asbestos ring, lean-to floors, complete; used only one season. First class condition. Phone 685J. 3d123 3144

FOR SALE—KITCHEN TABLE wash stand and oak rain barrel, good condition. Apply 228 Carlisle or 'Phone 1943J. 2d 124 3469

MOTOR CYCLE IN FIRST CLASS condition; twin cylinder. Apply 78 Aylmer street. 3d125 3205

FOR SALE — RUG SIZE 3 x 3 1-2 Apply 280 William Street. 2d124 3484

FOR SALE — FIRST CLASS cash business in one of the best residential sections of the city. Good terms. This is a good opportunity for anyone thinking about going into business. For particulars, call at 293 Dalhousie street. 'Phone 273J. 5d 127 3200

FOR SALE — FIRST CLASS MOtor boat. Apply 105 Braidwood avenue. 3d123 3143

FOR SALE — ALL KINDS OF elm plank, at Bradley's Mill, Bridgenorth. 3d20 23 25

FOR SALE — BICYCLE CHEAP— Apply 156 London. 3d 123 3153

FOR SALE — LAWN SWING — canopy top, in first class condition. Phone 1917W. 3d124 3181

FOR SALE — PIGEONS AND chickens. Apply 331 McDonnel street. 3d123 3135

FOR SALE — RUG AND A FEW other articles. Apply Examiner for address. 6d123 3355

FOR SALE — A SHORTHORN bull 1 months old, Red Boy No. —156560—. J .E. Dixon, R. R. No. 8, Peterborough. 12130 3105

FOR SALE—485 SHERBROOKE street, 7 roomed house; modern clear title; registered deed. Apply J. W. Edwards, 747 Queen street, west, Toronto. 18d 130 2062

FOR SALE — THE EXAMINER has some rent receipts in check book form, with stub attached 10c a book. These are handy and cheap. Call to-day. 12d

FOR SALE — 1 DEMOCRAT; rubber tires; almost as good as new; would make a good delivery rig; 1 rubber tired top buggy; 1 steel tired top buggy; good. 189 Hunter street east. 3d124 3168

FOR SALE — 1 QUEBEC HEATer; 1 Economy range, only used 4 months; 1 single bed with new mattress, neevr used. Apply 275 Park after 6 p.m. 2d124 3193

FOR SALE — CRATING FOR furniture, gas stove, phonograph, dresser, and other articles of household furniture. Apply 213 Simcoe. 2d123 3448

FOR SALE — 50 PAIRS WOmen's outing shoes, rubber soles and heels, $1.50; 50 pairs misses' at $1.25; child's, $1.15; 50 pairs misses' leather sandles, sizes 11 to 2, $1.50; girls', $1.35; child's $1.15. Hickey's Shoe Store, 179 Hunter street. 3d123 3156

FOR SALE — MOTOR BOAT 21 foot V-bottom, cedar hull, 6 h.p. twin Wilson engine, with clutch. This boat is practically new and will be sold reasonably. Apply 179 Aylmer or phone 947W. 6d127 3435

FOR SALE — ONE TWO H. P. motor C.G.E., 3 phase, 60 cycle 220 volts. One one-quarter H. P. Motor C.G.E. 3 phase. One power grind stone with guage and trough. One Bracket Band Saw, capacity 30" width by 12 1-2 feet high, complete with saws. A lot of shafting and pulleys, for particulars apply Review Office. 26d 133 3085

Baby Shirley and Her Two Mothers

There is heartbreak for one woman when the case of Baby Shirley (Crosier) Margolies is decided in court.

Baby Shirley's child-mother gave her away before she was born, because she thought her boy husdanb had deserted her and she could not see how she could care for her as babies should be cared for.

She was young, and not very wise—Baby Shirley's mother—and thought she was doing what was best for her little one. Because she was young and not very wise she did not think to inquire very closely into the history of the woman to whom she entrusted her baby's life. She knew that they had money, because they said they had, and because they were richly dressed, and came in a big limousine—and so she signed the adoption papers, and Baby Shirley was taken away in the big car.

When the child-mother learned that she had given her baby to a woman with a long police record for crimes that a good woman turns away from with shuddering she did what every mother on earth would do—started action to recover her baby.

Mrs. Margolis herself understands, and would have done the same if the situation had been reversed—is doing the same now when she opposes the action to take the baby away from her. It is the same instinctive understanding of mother love that made her refuse to allow Mrs. Crosier to touch the baby when she was permitted to see her. She knew that once let that mother feel the warmth of that soft baby body in her arms, that no power on earth would ever stop the struggle to get her—only death would do that.

Both women are prepared to fight to the bitter end—to defy law and man and God Himself, if necessary, to have and to hold that baby. It is the mother instinct that every woman knows.

The right of travail and suffering and love—the natural mother right—is Mrs. Crosier's. The legal right of adoption, and love of a foster-mother that has come with her daily care of the little one, is Mrs. Margolies'.

Lifelong remorse and longing and tears will be Mrs. Crozier's if the judge decides that the legal right holds for Mrs. Margolies.

Regret and resentment, longing and tears, will be Mrs. Margolies' if the judge gives the baby to its mother. She loves that baby. There is no doubt of that—loves it with a love strong enough to make her live honestly, she says. The touch of baby fingers has roused in her the mother instinct that can not be resisted, even by a woman who has deliberately chosen a life that has denied motherhood to her. Whether it is an unselfish love that will enable her to sacrifice herself to the good of the child, and accept the decision of the judge, if it goes against her, as the inevitable price that must be paid when a woman errs morally, is a question for her to decide. It is perhaps the final crisis of her life, when she must choose between continuing to live honestly, as she is now, for the baby's sake, or go back to the old life out of spite at what seems to her the unjust treatment of fate. If she is the "good sport" she thinks she is, she will let the baby go for its own sake and accept her sacrifice and sorrow as the inevitable payment.

Little Shirley holds, in her unconscious baby hands, the lives of two women—abiding heartbreak for one, abiding joy for the other—and the condition of her own future life. 'Tis well she is unconscious of her power.

BABY CARRIAGES, Etc.

FOR SALE — BABY CARRIAGE Apply 506 Charlotte. 3d125 3196

FOR SALE—WICKER GO-CART Apply 619 Aylmer St. 3d124 3191

BABY'S WICKER BABY CARriage for sale. Apply 468 Reid St. 3d123 3130

SITUATIONS WANTED

WANTED — AN EXPERIENCED lady stenographer and bookkeeper, desires position by July 1st. Best references. Apply Box 3179 Examiner. 3d124 3179

WOMAN WISHES EMPLOYment by the day or afternoon. Apply Examiner for address. 3d124 3188

FIRST CLASS CHINESE CHEF wants position. Experienced on meat, entree, poultry, pastry, etc. Apply 464 George street. Sing Long. 4d125 3189

HELP WANTED—Male

WANTED—GENTLEMAN CLERK with some experience at the Peterborough Milk Products. 2d124 3467

WANTED — 2 MEN FOR FARMing and lumbering; $35 to $40 per month. Apply in person or by letter, H. Bigelow, Bethany. 3d124 3162

HELP WANTED--Female

WANTED AT ONCE A MAID for house work. Apply Mrs. Jackson, 330 Sherbrooke Street. 2d123 3172

WANTED — GIRL FOR SMALL apartment to mind two children. Apply 4 Aylmer street after six. 3d124 3190

GIRL TO ASSIST WITH HOUSEwork. Apply 352 McDonel Street. 3d125 3206

WANTED — KITCHEN GIRL — Apply American Hotel. 3d125 3209

GIRL WANTED TO ASSIST with housework; good wages. Apply 302 Margaret avenue. 3d123 3139

GIRL WANTED TO CLERK IN store evenings. Apply 344 Charlotte. 3d123 3154

WANTED AT ONCE — RELIAble woman or girl for housework, one child. Apply 30 George St. 3d124 3182

GIRL FOR GENERAL HOUSEwork. Apply to Mrs. J. W. McDermid, 519 Weller street. 3d124 3432

ANNUAL TRAINING OF 4TH BATTERY

The local Battery will commence their annual training of twelve days at the Armouries on Saturday evening. Six days of this training will be done at local headquarters by twelve evening drills before June 20th, on which date firing detachments will proceed to Petawawa camp for six days' firing practice.

RADIO PRIMER

....GRID—A piece of wire bent in zig zag form or as a helix surrounding the filament of the radio vacuum tube. It controls the current passing between the filament and the plate of the vacuum tube. The incoming radio waves are led to the grid, where the serve to control the flow of electrons from the filament.

ELEVEN MINERS KILLED

Big Explosion Last Night in Alabama Mining District

BIRMINGHAM, Ala., May 26.—(Canadian Press).—Eleven Miners were killed last night in an explosion in Acmar Number 3 Mine of the Alabama Fuel and Iron Company, St. Clair County, according to reports received today.

ABOUT CHECKS..

To be more explicit, fashion leads a gingham-checkered career, for gingham has come out of the kitchen and is found in the best society this season.

The sheer French ginghams are used for handkerchiefs and tailored underwear. New little sets of collars and cuffs made to be worn with suits or sweaters are of gingham or are gingham trimmed.

Summer frocks, of course, are of checked ginghams in all colors and varieties, combined often with plain materials. Even other materials are shown in gingham checks—taffeta and ratine especially. Red and white is the most popular check, with brown and white, brown and blue, green and white and yellow and white following close behind.

The sales of chewing gum which was little used in England before the war, now amount to $1,000,000 annually in that country.

CANADIAN PACIFIC.
Great Lakes Service.

Commencing Saturday, May 27th, and each Wednesday and Saturday thereafter, the steamships "Assiniboia" and "Keewatin" will leave Port McNicoll on arrival of Special Boat Train, which leaves Toronto Union Station 12.40 p.m. for Sault Ste. Marie, Port Arthur and Fort William.

For information and reservations, apply Canadian Pacific Ticket Office. 6d-127

HIGH-CLASS PERCHERONS

The two beautiful jet black Percheron Stallions, both winners of second prize at Ottawa winter fair, 1921, also a chestnut Hackney Stallion, a grandson of Polonius, the greatest Hackney sire living or dead. This young stallions first six relations are all champions.

These stallion are all in Form 1 and will stand for service at Pear Lawn Farm, Lot 19, Concession 4, Otonabee. Terms to insure $13.00, $3.00 dollar cash at service, balance of $10.00 due Feb. 1st. Parties selling or disposing of their mares, must pay full insurance whether in foal or not.

Wanted at once a good man to handle one Percheron on route. —HERBERT J. MILLER, Owner. 6d 125 1w 22 3399

TENDERS FOR SODDING

Sealed tenders in duplicate will be received by S. R. Armstrong, secretary, Peterborough Utilities Commission, City Buildings, for Sodding Embankments at the Filtration Plant.

Tenders must in before 12 o'clock noon, June 1st., 1922.

The Commission reserves the right to reject any or all tenders or to accept any tender.

All information and specifications can be had by applying to the undersigned.

R. L. DOBBIN, Waterworks Supt., 253 Hunter street. 3d 124 3436

"Its Confidence That Counts"

Extra Special Used Car Bargains at the DUFFUS MOTOR SALES

No. 136—1915 Ford Touring Car, in the best of condition, painted like new. A Bargain.
No. 144—Ford Chassis, in running order $85
No. 155—Ford Touring $350
No. 157—Ford Touring $200
No. 158—Overland. Will be sold as it is for $100
No. 164—Ford Light Delivery, with closed-in body $325
No. 174—1918 Ford Touring at $250
No. 176—Closed-in Light Delivery, late model, with starter, good motor $450
No. 181—1921 Ford Touring, complete with markers A1 order, painted like new $400
No. 184—1921 Light Delivery, complete with starter, at $425
No. 195—1921 Ford Touring.
No. 197—Old model Ford Touring; will be sold very cheap.
No. 198—1920 Ford Touring Car, complete with 1922 markers, at $430
No. 200—A splendid Ford Touring. This Car looks and runs like new, at $325
No. 201—1921 Ford Touring Car, complete with 1922 markers and shock absorbers. See us.
No. 202—Ford Light Truck, with good-sized box on the back; good running order, at $140
No. 205—1920 Ford Coupe, complete with 1922 markers and shock absorbers. Will be sold cheap.
No. 206—Ford Touring, at $235
No. 209—Ford Touring, complete with 1922 license $250
No. 210—Ford Sedan, late model, in good shape and in the best of mechanical condition; painted like new. See this if you want a bargain.
No. 217—Ford Light Delivery, 1922 markers; genuine Ford starter, wire screen body, complete..... $400
No. 221—A 1920 Ford Touring Car, complete with genuine Ford electric starting and lighting system and 1922 license; privately owned.. ..... $450
No. 222—Ford Touring, 1917 model, complete with 1922 markers. This is in splendid running order... $250
No. 223—A dandy Ford Touring, at $325
No. 225—Ford Touring Car. Good value for the money, at $165
No. 226—A Light Delivery Truck, now going through our Shop. Will be sold cheap.

This is partial list of Cars actually in stock. We have also listed with us some Used Ton Trucks that can be bought right; and likewise we can put you in touch with some good buys in several different makes of Second-hand larger Cars.

It is a pleasure to show you our stock and give you any information you require, whether you buy or not.

We guarantee the mechanical condition of every Car sold to be just as represented. If a Car proves otherwise, we will make same good at our own expense, or allow the full purchase price on any other New or Used Car in stock. Clear title guaranteed to every Car we sell. Storage Free until required.

BUY NOW on the DUFFUS MOTOR SALES plan. It's your safeguard. We teach Free and give full instructions on how to take care of your Car.

DUFFUS MOTOR SALES
Cor. Water and Charlotte Streets
Phones—Office & Sales, 1760
Service & Parts, 1761

Out of 6,000 members of the Actresses' Union in England, more than 4,000 are out of work.

Re Canadian Bankruptcy Act
And Estate of Geoffrey O'Brien, Authorized Assignor.

Tenders will be received up to and including **SATURDAY NEXT, THE 27TH INST.**, for the purchase of the house and lot situated at 553 Gilmour street, Peterboro.

Tenders should be in a sealed envelope addressed to the undersigned, and must be accompanied by a marked cheque for not less than 10 per cent. of the amount of such tender, made payable to the undersigned.

Highest or any tender not necessary accepted
HUGH K. MIDDLETON, Authorized Trustee
435 George St., Peterborough.
5d124 3382

A REAL SNAP

This is the best buy in the City—New, Modern, 7-Roomed Brick House, attic finished, cement floors in basement; House newly decorated and in good locality. Can be bought right for quick sale. Immediate possession.

50 Acres of Good Land, situated about two miles from City; 30 acres working land; Good House and Outbuildings. Price $4,000.00, which includes 1 Horse, 1 Cow, and other stock.

For full particulars, apply

J. T. O'CONNELL & CO.
136 Hunter Street W.
'Phones: Office 376—Residence 1359

FOR SALE

6-Roomed House, 3-piece bath, large garden, cement cellar, south $2,800
9-Roomed House, hot water heating, mantle, part hardwood floors, west-end section. A good one $7,500
One Building Lot for sale on Walnut street, high, dry and level, with sewer, water and light, at a low figure.

BY **T. WALKER & CO.**
163 Hunter St., W. Phone 1002

For Sale

10 Acres, Brick House, Good Barn, close to City; would rent to good party.

100 Acres—90 Acres working, 7 Acres hardwood bush, with Spring; Brick House, good barns, stock, crop, implements. A real Farm in Otonabee.

160 Acres, mostly working, close to Bests Station, in Emily; good buildings. A Bargain.

Brock House, 7 Rooms; all modern, West side $4,800.00

McIntosh & Storey
190 Charlotte St. Phone 1623J

SOUND ADVICE

"Waste Not Want Not"

These words were never more true than when spoken of in connection with money.

Cash in the pocket encourages careless spending. You will find it easy to save if you keep your "spending money" in the Savings Department of this Institution.

"He saves much who saves a little with regularity."

Interest is added to deposits four times a year on the daily balance.

Start your Account TODAY.

TORONTO SAVINGS AND LOAN COMPANY
437 George St.
Peterborough

OFFICE HOURS:
9 a.m. to 4 p.m.
Saturdays, 9 a.m. to 5 p.m.

MAIL EDITION

The Evening Examiner

PRICE THREE CENTS — PETERBOROUGH, FRIDAY, MAY 26, 1922 — PRICE THREE CENTS

Advertise in order to get or build up your business. Then continue to advertise in order to keep your business-keep what you get, and get more

LONDON COMMENT IS FAVORABLE TO CANADIAN TARIFF

Business Men Believe the Proposed Tariff Will Promote Trade Within the Empire.

MONEY MARKET.

LONDON, May 26. Canadian Press. — Although the Canadian budget so far has produced no particular comment in London, the feeling in business circles is altogether favorable. The tariff changes are regarded as distinctly favorable to Great Britain which, excluding the United States, is the greatest exporter to Canada.

The new tariff proposals are regarded as a distinct inducement towards trade within the Empire and it is believed here ought to improve the outlook for all shippers. Financial circles in London are already looking towards a revival of borrowing by Canada in London. The prophets are predicting that exchange will be at parity within a year.

"Wherever you borrow money, you have to trade there," said one Canadian finacier here yesterday. "If England increases her trade with Canada we shall be able to borrow here."

AUTO BURNED

ST. CATHARINES, May 26.—(Canadian Press).—A five passenger touring car owned by J. J. Powers of 570 Sherbourne street, Toronto, was practically destroyed by fire on the Queenston and Grims by Road near Victoria Lawn Cemetery. The blaze was caused by a short circuit.

WINE HALTS WEDDING

ST. CATHARINES, May 26.—(Canadian Press.)— A Hungarian wedding was postponed at Welland yesterday morning because Steve Takosch, the father of the bride-elect was caught by a policeman carrying a keg of wine which had been presented to him for the wedding feast. Steve was fined $200, given his freedom and the wedding took place yesterday afternoon.

PROBABILITIES.

Showers in a few places, but generally fair; not much change in temperature.

Reindeer Flour

And the up-to-the-minute housewife are inseparable.

SCHOOLS AND UNIVERSITIES OCCUPY THE ATTENTION OF MEMBERS AT QUEEN'S PARK

Matter of Training Secondary School Teachers at Toronto or Queen's Universities Causes a Small Storm.

SCHOOL SUBSIDIES.

TORONTO, May 26.—(Canadian Press.) — School and University questions furnished most of the subjects for dispute in yesterday afternoon' ssitting of the Ontario legislature. Hon. R. H. Grant, minister of education, explained the clause whereby he hoped to more equitably distribute the provincial subsidies to Public and Separate rural schools of the province.

Exception was raised to the minister of education announcing through the press that he was calling a conference of representatives of county councils on July 5 to discuss continuation school problems without taking the members of the legislature into his confidence and laying the question before them. The minister promised that the result of this conference would be laid before the members of the legislature at next session.

Amendments to the University act which places the Faculty of Education where students are trained for High school and Collegiate Institute teachers solely with the Toronto University were attacked by W. F. Nickle (Kingston) as being unfair to Queen's University. The government of Toronto University also caused considerable controversy although the major debate on this will come up later.

Second readings were given the bills making changes in the fees to be retained by crown attorneys, division court clerks, and bailiffs; amendments to Power Commission Act; Queen Victoria Niagara Falls Park Act; Load of Vehicles Act which provides that each truck must have on it a sign indicating the load it is allowed to carry; and the Educational Acts.

Secondary Teachers.

On the second reading of the bill to amend the University Act, Mr. Nickle pointed out that before 1908 or thereabouts, the school to train secondary school teachers was at Hamilton. This did not prove satisfactory and it was brought to Toronto, being made one of the faculties of the University here. Queen's objected because a number of its students took up the teaching profession and if Toronto had the exclusive right of giving the final training for High school teachers, then it would attract to Varsity, students who would otherwise go to Queen's. Accordingly Queen's was also allowed to have a faculty of education as this course is termed. This went on until two or three years ago when the faculties of education were moved from both Toronto and Queen's universities to a faculty at Toronto not to be connected, it was promised then, with any university. The bill now before the legislature puts this faculty back under the control of Toronto University.

Two Methods Used.

This is not only unfair to Queen's, the member for Kingston maintained, but it wold be a distinct loss to the province. The training at Toronto and at Queen's are from entirely different viewpoints and it is to the advantage of the province that it should have both methods of imparting education. This act would result in practically every High school teacher in the province being a graduate of Toronto Varsity and representing its viewpoint, with few or any teaching in the secondary schools the views and ideals of Queens.

Mr. Grant did not recall that there was a definite promise to Queen's that the provincial faculty of education would not be handed over again to Toronto University, but he would investigate it. This phase will be further discussed when the bill is in committee next week.

University Government.

Hon. Howard Ferguson and H. H. Dewart joined in the criticism of the government of Toronto university. Mr. Ferguson pointed out that Varsity had now the largest student body of any such institution in the British Empire. It was too much like a large manufacturing concern that turned out graduates as a mater of product, students who knew nothing of the government or ideals of the university and had no enthusiasm for their alma mater. He suggested there be four ex-officio governors, namely the chancellor and president of the university, the minister and deputy minister of education. He would have the graduates in Ontario elect six governors, and the student body elect one each year. H. H. Dewart condemned the present system of selecting governors as undemocratic. The board of governors was not representative of the university body. It was decided that this clause should be also further considered in committee.

School Subsidies.

Mr. Grant explained the clause by which he hopes to make changes in the act respecting subsidies to rural common schools. The situation is that parliament votes the subsidy to Public and Separate schools on the basis of average attendance of pupils. However this money is distributed by the department of education under an entirely different system. It is disbursed according to salaries paid teachers, accommodation, certificates held by the teachers, etc. The same terms apply to both Public and Separate schools, but as the teachers' qualifications and salaries average higher in the Public schools than in the Separate schools,

(Continued on page 8.)

CONSTABLE SHOT BY BANK ROBBERS NEAR MOOSE JAW

Wounded in the Leg When He Disturbs Burglars in the Act of Blowing Open the Safe.

MEN ESCAPE.

MOOSE JAW, aSsk., May 26. — Canadian Press. — Peter Whitelock, the town constable of Lafleche, Sask., was shot in the leg by one of two robbers who were attempting to rob the Bank of Hochelaga there on Wednesday night.

Whitelock interrupted the man, who had already blown the outside door off the safe and was shot. The men made away in an automobile. No money was secured.

Two men and possibly a third are suspected of being concerned in the shooting. Theye were in Lafleche on Wednesday driving an automobile bearing an Indiana number plate.

TWO MEN ARRESTED IN ST. CATHARINES.

ST. CATHA3RINES, May 26.—(Canadian Press.)—At the request of the authorities of Troy N.Y., the local police placed under arrest Edward McAvor and Sidney Gibson of Schnectady who were stopping at a local hotel. Several gambling devices were found in their room. McAvor is alleged to have jumped at $7,000 bail bond at Troy. Both were arrested on a nominal charge of vagrancy.

AN ADDRESS TO KIWANIS CLUB

John J. Walsh Tells His Hearers to Stop Chasing the Dollar.

MONTREAL, May 26 (Canadian Press). — "You are business men chasing the dollar. And when you began to make that the objective of your work you lost your sense of direction. The dollar, gentlemen, is only a means to an end—it is not the end. What books have you read? What tribute have you paid to those men who have given you the joys of life—those exquisite works of art, immortal literatures, and heavenly, harmonious music?" asked John J. Walsh, formerly State Senator for Masachusetts, and now candidate for the United States Senate in an address he gave here yesterday to the members of the Montreal Kiwanis Club at their luncheon.

The speaker, whose subject was entitled "Investing Spare Time," made an eloquent plea for culture amongst business men.

Everyone Should Drink Hot Water in the Morning

Wash away all stomach, liver, and bowel poisons before breakfast.

To feel your best day in and day out, to feel clean inside; no sour bile to coat your tongue and sicken your breath or dull your head; no constipation, bilious attacks, sick headache, colds, rheumatism or gassy, acid stomach, you must bathe on the inside like you bathe outside. This is vastly more important, because the skin pores do not absorb impurities into the blood, while the bowel pores do.

To keep these poisons and toxins well flushed from the stomach, liver, kidneys and bowels, drink before breakfast each day, a glass of hot water with a teaspoonful of limestone phosphate in it. This will cleanse, purify and freshen the entire alimentary tract, before eating more food.

Get a quarter pound of limestone phosphate from your pharmacist. It is inexpensive and almost tasteless. Drink phosphated hot water every morning to rid your system of these vile poisons and toxins; also to prevent their formation.

CHILD IS KILLED

REGINA, May 26.—(Canadian Press.)— While climbing up on a plow that was leaning against a fence the infant son of E. C. Braberg, Gull Lake, toppled the implement, which fell, pinning the child underneath it. He was dead when found by his parents.

ASTHMA USE RAZ-MAH

NO Smoking—No Spraying—No Snuff Just Swallow a Capsule

RAZ-MAH *Is Guaranteed* to restore normal breathing, stop mucus gatherings in the bronchial tubes, give long nights of quiet sleep; contains no habit-forming drug. $1.00 at your druggist's. Trial free at our agencies or write Templerons, 142 King W., Toronto

Sold by McDermid & Jury, and Payne's Drug Stores, Lakefield, by Tanner Drug Company.

PREMIER TELLS OF CONFERENCE GIVES WARNING

Lloyd George Points Out Danger of Forcing Russia and Germany to Stand Together.

IS CRITICIZED.

LONDON, May 26 (Canadian Press). — The feature of Premier Lloyd-George's first speech on the results of the Genoa Conference, delivered in the House of Commons yesterday, was his warning of the danger of a real Russo-German entente if the two nations are driven to a state of desperation, and of the rearming of Russia by Germany.

The first speech was mainly read from a typed document, and many passages were hardly audible, but the second speech was an impromptu reply to his critics and was very lively and reminiscent of Lloyd-George in his old fighting days. He had a series of lively encounters with Lord Robert Cecil, upon whom, rather than H. H. Asquith, leader of the independent Liberal forces, the Premier concentrated his attack. The Mihisterialists cheered delightedly.

Lord Robert Cecil several times indignantly interrupted, exclaiming in one interruption: "I don't wonder that Genoa failed if this is an example."

The Premier's second speech was almost purely a debating speech, but contained one emphatic passage on Anglo-French relations which was regarded as significant.

While Lloyd-George was speaking there were many cheers and counter-cheers, with interruptions from the Opposition benches and the House completely threw off its langour despite the almost tropical heat, but thereafter the proceedings were tame.

"OUGH! HOW MY FEET HURT!"

They Ache and Sting and Burn 'till they almost drive me crazy"! Thousands of people suffer daily from Sore feet and think their case is hopeless,—when a single application of Geero Wormwood Balm would bring them sweet relief.

Sore feet, Corns, Bunions, or Callouses—it makes no difference. If you want to be free'd from your foot troubles—quick! use Geero Wormwood Balm.

No rags, no pads, no fussing—This pain-killing Wormwood treatment "rubs in" like a cold cream and that's all there is to it—except a soothing Cooling Comfort that reduces inflamation, softens hardened calloused spots and drives away soreness and pain. Try it tonight—one trial will convince! Any good druggist can supply you—at little cost.

WILL CONSTRUCT LOOKOUT WER

Fire Rangers in Apsley District to Be Better Equipped. Apsley News.

APSLEY, May 26.—Yesterday Chief Fire Ranger Dan Whitmore went to the Blue Mountains to superintend the erection of an observation tower for the fire rangers. The tower will be a steel structure eighty feet high and will be placed on the highest point of the mountain which is about midway between Jacks Lake and Koshmabog Lake, and the observer will command a clear view over territory covering five townships. A 'phone wire will be laid between the tower and Dan Whitemore's residence and as soon as a fire is detected by the observer who equipped with powerful field glasses will be constantly on the look-out, the news will be at once 'phoned to the chief, giving the location and other necessary particulars and in a very short time he and his gang will be on the scene. The two men who will be in charge—one being always on duty—are John Woods and Sanford Lawrence.

Held a Debate

The St. Paul's Lasswad, Progress Class met after service at the church on Tuesday evening (it being one of the Rogation days and observed with an appropriate service), at Mr. A. Whitemore's house the programme consisting of a debate, 'who work the hardest on a farm, the men or the women". Great interest was aroused in the subject, and some good arguments were produced showing that women have the hardest end of it, even the male members of the club on the whole concurring in this opinion. Mrs. A. Whitmore enhanced her reputation as a debater, a novel point in her argument being that physically men were three times as strong as woinen so that one hour's work of the latter equalled three hour's of the former. Other good points were made by Miss Ellen Steen, Mr. Davis and Mr. A. Whitmore and the debate was much enjoyed by all.

Thousands of game birds were needlessly destroyed every season at Las Vegas, Nev., by oil discharged on waters frequented by the birds, but the Union Pacific railway has remedied this condition.

EVIDENCE OF BRUTAL MURDER DISCOVERED

Farm Hand Discovers the Body of a Man Hidden Underneath the Barn—Skull Was Crushed.

BODY IDENTIFIED.

CHATHAM, May 26.—(Canadian Press).—Every indication of a brutal murder was uncovered on the farm occupied by Clayton and Bert Croft near Charing Cross village shortly after the noon hour yesterday when a hired man whose name has not been learned found the dead body of an elderly man under the stable on the farm. The farm hand had crawled under the stable for the purpose of catching a hog that had fallen through a hole in the floor, and on commencing his search saw the head of a man within two feet of the county police and Coroner ran to the farmhouse relating his discovery to the brothers who were at the dinner table. The brother immediately notified Chief Peters of the county police and cproner McRitchie, both of whom left immediately for the farm.

In order to view the body in the position in which it was found several boards of the stable floor were torn up. In this manner the remains were viewed by a jury which was impanelled on the spot by Coroner McRitchie. After viewing the remains, adjournment was taken until Friday, June 2, in order to give the police time to collect evidence.

The body which is believed to be that of Gusten Noel, was badly decomposed. The rear portion of the skull had been crushed in with some blunt instrument. The mouth also had been hit only two teeth remaining. The clothes were in fairly good condition and a pair of substantially built boots were on the feet. It was believed that at one time the murdered man had studied for the Roman Catholic priesthood. A medal, some loose tobacco and a corncob pipe were found in one pocket of the coat. The victim was last seen about a month ago.

From the marks on the head of the body, Coroner McRitchie expressed the belief that the man had been murdered and that the body had been carried to the stable and hidden. From the position in which the body was lying, it would indicate that it had first been the intention to bury the body under the manure in the stable. From the appearance of the ground when the body was taken up it seemed as though a trench had been dug and the body placed in it; manure pressed about the body seemed to bear out this theory.

Doctors Skullard of this city and Reid of Blenheim conducted a post mortem on the body when it was removed to a morgue in the city. A report on their findings will be made at the inquest at Charing Cross.

KILLED BY TREE.

PORT ARTHUR, May 26 (Canadian Press). — Peter Hansen, fifty, a member of a gang on the C. N. R., was killed by a falling tree when fighting bush fires near Jellicoe on Wednesday.

LADIES' ORANGE LODGE FORMED AT HASTINGS

Enthusiastic Welcome For Provincial Grand Mistress L. O. B. A.—The Officers Elected at Charter Meeting.

HASTINGS, May 26.—An enthusiastic welcome was given Mrs. Featherson, Provincial Grand Mistress, L.O.B.A. by a member of Hastings' Ladies, who assembled to organize a lodge which is to be known as Mons Lodge, No. 458, L.O.B.A.

The following is a list of the Hastings officers elected.

Worthy Mistress,— Sister Mary Scriver; Worthy Deputy Mistress, —Sister E. Parker; Worthy Chaplain,—Sister E. Rusaw; Worthy Rec. Secretary—Sister O. Ingram; Worthy Financial,—Sister S. Scriver; Worthy Treasurer, — Sister A. Abbott; Worthy Lecturer—Sister M. Scriver; Worthy Director of Ceremonies — Sister J. Shorevin; Worthy Inner Guard—Sister A. Scriver; Outer Guard—Brother L. Scriver; 1st Committee Women—Sister J. Seymour; Guardian — Brother A. Scriver; Worthy Auditors—Brothers L. Scriver and A. Scriver.

At the close of the proceedings a heary vote of thanks was given Mr. Fred Baxter for his general assistance in bringing the Charter of this new lodge.

BETHEL VISITORS OVER THE HOLIDAY.

BETHEL, May 26.—Miss Margaret Reid is spending a few days at home.

Mrs. B. Reid has returned from Campbellford, where she has been visiting friends.

Mr. and Mrs. Toms of Peterboro, were guests last week at the home of Mr. Robert McAdams.

Mr. Edwin Fife and family spent Sunday afternoon in Peterboro.

Mr. Ernest Ivey and family spent Sunday at the home of Mr. H. McKay.

Mr. and Mrs. Jas. Shearer of Laing visited at the home of Mr. Jas. Nelson, Sunday afternoon.

Mr. and Mrs. H. McKay were in Peterbord on Monday.

Quite a few from around here attended Zion anniversary on Sunday.

The Misses Berry of Monaghan visited at the home of Mr. Edgar Wood on Sunday.

Mr. Square of Lang is having a bee on Tuesday to draw clay to fix the dam that was damaged by the high water.

Rev. W. E. Honey has charge of the meeting at League on Tuesday evening.

The scarcity of small change in Italy has reduced the population to using postage stamps instead.

M'MILLANS ARE NOT GUILTY OF MURDER CHARGE

Judge Censures Hasty Marriage Following the Death of Jamieson Johnson.

DIED SUDDENLY.

OWEN SOUND, May 26 (Canadian Press). — When the words, "Not guilty," wer pronounced by the foreman of the jury on Tuesday night, a broad smile wreathed the face of Dan McMillan, while his wife, Mary Elizabeth McMillan, sat unmoved in the prisoner's box at the words which freed her from the charge of murdering her former husband, Jamieson Johnston.

The verdict, after a three-hour adjournment, was given before a crowd that overflowed the Court room.

Addressing Mr. and Mrs. McMillan, Mr. Justice Orde said "that the verdict, after a three-hour adjournment, the evidence is very apparent to me. I would have found it very difficult to make up my mind as to whether there was guilt without any reasonable doubt. The unpleasant circumstances in which you have been placed during the past eight or nine months, have been due to the haste with which you were married, breaking a rule of society that a person will wait at least a decent time after the death of his wife or her husband, before remarrying. You certainly gave rise to a very strong suspicion that you had been responsible for the death of Jamieson Johnston. The verdict has cleared you insofar as it has proved you not guilty. You depart from here free."

The case arose out of the sudden death, in great pain, of Jamieson Johnston, on 5th September last.

Johnston was buried on Wednesday, and on Saturday his widow married Dan McMillan, a man who had been working as Johnston's hired man.

TWO BODIES FOUND.

SHERBROOKE, May 26.—(Canadian Press). — The body of Francois Xavier Audet, 60 years of age, a woodsman, was found in Little Lake Magog Wednesday. Stones were found in the man's pockets. The body of Charles Coulter, 20 years of age, a farm hand was found Wednesday in the woods at Milby.

The young man was last seen carrying a gun.

MAKES ESCAPE

QUEBEC, May 26.—(Canadian Press.)—"Little George" Janousky, a Rumanian, recently acquitted on a charge of murder and awaiting deportation proceedings, effected his escape from the Immigration Buildings yesterday.

NEW CENTRE

Specials For Saturday

Fresh Creamery Butter, per lb. - - - **34c**

CHOICE VEAL		YEARLING LAMB	
Veal Shanks, per lb.	5c	Stewing Lamb, per lb.	15c
Stewing Veal	10c	Breast of Lamb	15c
Breast of Veal	10c	Lamb Chops	28-30c
Rump Roast Veal	20c		

New Centre Quality	PRIME BEEF		*New Centre Service*
	Stewing Beef,	10-15c	
	Shoulder Roast	18c	
	Hamburg Steak	15c	
	Shoulder Steak	20c	

NEW CENTRE MEAT MARKET

192 CHARLOTTE ST.
Two Phones 760

To put that delicious taste into words *Say*— "Post Toasties"

HAVE you enjoyed a dish of those wonderful golden-brown flakes of toasted corn, Post Toasties?

Test their crispness and flavor. Note how the crispness is retained until the last flake is eaten from the dish (no mushing down after cream or milk is added).

Serve right from the package, fill the bowl, pour on cream or good milk—and there's a feast of enjoyment.

Order from your grocer today—and be sure to specify the name and get the yellow and red package.

Post Toasties

Superior Corn Flakes

Always in Good Taste

Made by Canadian Postum Cereal Co., Ltd., Windsor, Ontario

The Evening Examiner

PHONES—Editorial, 1601. Business Office, 1600. Private Branch Exchange to all Departments.

The Examiner is a member of the Audit Bureau of Circulation.

The Daily Examiner, published every lawful evening. The Peterborough Examiner, Limited. Office, 419 George Street.

The Weekly Examiner, published Thursday morning.

The Subscription Price of The Daily Examiner is $6.00 per year, delivered in City; out of town subscribers by mail, $4.80 per year. That of the Weekly Examiner is $1.50.

U. S. REPRESENTATIVES.

Special U. S. Representatives — W. H. Stockwell, 629 People's Gas Building, Chicago, Ill.

New York—Charles F. Miller, 225 Fifth Avenue.

Advertising Rates on application.

R. M. GLOVER, Managing Director.

FRIDAY, MAY 26TH, 1922.

CANADA AND THE SOLDIERS' NEEDS.

Several hundred returned soldiers are on the march from Hamilton to Ottawa in demonstration calculated to give force to appeal for further assistance from the Government to the veterans of the war, says the Ottawa Journal. The massed approach of these men on the Government at the end of their long march will attract attention to their demands but whether or not it will accomplish anything more is doubtful. Everybody wants the returned men to get all the assistance that can be given them. The unfortunate condition of large numbers of them is recognized and generally deplored. But this sympathy for the returned soldiers does not provide a solution for the problem of further help for them. Can the country afford to do more than it has done and is doing?

It is well to remark Lady Astor's reference in her address at the Russell Theatre to Canada's treatment of her soldiers. Lady Astor had an intimate acquaintance with the soldiers of the allied nations during the war and has observed their condition since. No country, she said, took better care of their soldiers during the war than Canada and no country had been fairer to them since the conclusion of the war.

The conditions which are responsible for the circumstances of so many returned men, as they are responsible for the plight of thousands of others, are not due to any fault of the Government nor can they be remedied by the Government alone. They are conditions common to nearly all countries and are the result of the political, economic and industrial situation in the world at large. It is not in Canada alone that returned men and others are out of employment. Two millions are unemployed in Great Britain. The United States has a similar number. Canada is in the same difficulty as the other countries. This the returned soldiers and all who sympathize with them in their need must remember. The Government is not omnipotent.

THE BUDGET.

No Budget ever succeeded in pleasing everybody, so it is not to be expected that the new taxation and tariff proposals made by Hon. W. S. Fielding will be received with unanimous approval. So far at least, however, the Budget has been on the whole well received. Mr. Fielding has had a difficult task, and the policy he has adopted has been dictated by the stern necessity of having to raise a very large amount of revenue. The veteran Minister of Finance has not gone as far as he doubtless would have liked to have gone either in his tariff revision or in his effort to improve the conditions for the people of Canada who are engaged in farming, mining and fishing, or in reducing the cost of living, but nevertheless he has progressed as far along those lines as the financial needs of the country make it safe for him to go. His problem has been to raise the additional revenue required and at the same time to implement so far as is possible the pre-election pledges of the Government and to distribute the burden over as many shoulders as possible, with a minimum dislocation of business. Several newspapers, in commenting upon the Budget, have remarked that it is not sensational. That is quite true. The business of the country will not be upset by Mr. Fielding's Budget. There have been no sweeping changes in the tariff nor are the new taxation proposals drastic in their nature. It is evident that the Finance Minister has endeavored to hit upon ways and means of obtaining the revenue he must have that will do the least harm to the interests of business in Canada or to the people generally. Extreme low tariff advocates may not think he has gone far enough in his revision; ultra protectionists may declare that he has gone too far, but at first reading at least the Budget impresses one as a skilful handling of a most intricate problem.

A SEASONAL WARNING.

The opening of the boating season has arrived, and from now on during the summer months the Otonabee River will be the mecca that will attract hundreds of young people. Among them will be many who have not long been in Canada, new citizens from the British Isles, to whom the river will prove a lure. It is well, perhaps, to remind them, if their inclination runs to canoeing, that the Canadian canoe is a craft that requires steady handling. There is no more pleasing small boat in the world than a canoe, but it must be used with some appreciation of its peculiarities. A paddler who knows his business is at home in a canoe and has no worry as to his safety, but the beginner who takes chances with his frail craft, takes chances at the same time of a ducking, and perhaps of losing his life if he does not know the useful art of swimming. New-comers to Canada should be warned that an ordinary sixteen-foot canoe is not a safe boat in which to change seats in mid-stream, and that a sudden shifting of weight to one side is liable to capsize the craft without warning. Similarly too, the practice of sitting in the stern of a canoe when one is alone in the boat, thus swinging the bow clear of the water, is inviting an accident. With a canoe in this position a wave from a passing launch or even a sudden gust of wind is liable to cause an upset. The Canadian canoe, in expert hands, is a safe, comfortable boat, but beginners should exercise care until they have mastered the intricacies of paddling.

THE SALES TAX.

The feature of the Fielding Budget that will have the greatest effect upon the people of Canada is the increase of 50 per cent. in the Sales Tax. It is difficult to see how this change can fail to at least check the decline in the cost of living that has been noticeable in the past few months. The higher sales tax in fact neutralizes the reduction made in the tariff on certain articles. For instance, the duty on farm implements has been lowered by 1-2 per cent, so that a farmer who purchased a plow worth $100 manufactured in the United States, would have to pay $2.50 less custom duties. But he doesn't get much advantage from that reduction, thanks to the increased sales tax, for he is called upon to pay $6 instead of $4 as a sales tax leaving, leaving him the gainer to the extent of 50 cents on a $100 purchase. The sales tax will be passed on to the consumer, of course, and the increase will be generally felt. But it is not possible to engage in a world war without paying for it. The conflict may be over, but so far as the payments are concerned they will last long after many of the features of the war have been forgotten. Mr. Fielding had to find revenue and he has selected the sales tax method as affording the biggest field for the funds that Canada requires, and as at the same time offering an opportunity to distribute the burden as widely as possible. No taxation is popular, and this increase in the sales tax will not be appreciated but its necessity will doubtless be recognized.

PATRIOTISM.

A very striking Victoria Day message has been issued by the Victoria Paper and Twine Company, Limited, which strikes the Examiner as well worth reproducing. It is as follows:

A country is as great as her people, but no greater. Natural resources, mineral wealth, material possessions do not measure Canada's greatness.

Canada's greatness can only be measured by the sincerity and morality of her people plus education and culture, and lastly by their possessions.

The word "patriotism" is loved by all true patriots, and the word has been defined as "love of country," but love of country is only the starting point of deep-rooted "Patriotism."

The true Canadian's patriotism is the love, the appreciation, the maintenance and the keen advocacy of British ideals, British freedom, British institutions and, last but not least, British justice and fair play.

Her arms of friendship are extended to all parts of the world.

Her word, advice, and assistance is sought and trusted.

Coming up through the centuries of time the Empire has learned many a hard lesson, made many a sacrifice, paid many penalties for still greater, still more excellent, still more beneficent virtue that time and experience alone could give and open heart receive.

Let us continue with the self-came torchlight of ideals that has headed the long, long caravan of mankind for ages past.

The furtherance of these God-given ideals, these liberties, the truth of the word, the education of the people is essential and necessary in order to earn the name "Canadian" a true patriot of the "Land of the Maple Leaf" and a member of the British Empire.

Three institutions are declared to be necessary, viz., the Church, the Home and the School. Let us strive to make each one COUNT.

Let each one of us appreciate the wonderful process of evolution to greater and better things and may this be the source of our patriotism, followed along with a reverent spirit of law-observance, self-sacrifice and respect for others.

Finally, may we each understand the purchase price paid for the liberties we now enjoy and "SO SERVE" that we may hand down to posterity a still larger and more "ennobled" and "inspired patriotism" not diminished by selfishness but made greater by our own individual sincere and unselfish desire to be of service to our fellow-man.

EDITORIAL NOTES AND COMMENT.

Evidently Mr. Fielding is not interested in the smokers' vote.

A contemporary remarks that the non-smokers will not be hurt by the new tax on cigars. As we see it, any one who possesses a sense of smell will be affected.

As a seasonal reminder, "Swat the Fly."

Mr. Fielding should have included a tax on radio messages.

The open season for straw hats has commenced, judging by the fact that the girls are beginning to wear their furs.

"WE WANT TO GO HOME"

St. Louis Globe-Democrat: The Mennonites are good farmers and a frugal, thrifty people. Manitoba has learned something from the exodus and will give them freer rein and concede more autonomy to their schools. And have not the Mennonites learned something? In all their innumerable migrations, when before have Mennonites come to grief because of too little instead of too much law? The lesson of this Mexican adventure should become a permanent part of the Mennonite records, to be frequently cited for the instruction of all future members of the fraternity. For only under a just system of civil law to which a common deference is rendered is material well-being or even religious progress possible. Without it the industry and other qualities for which the Mennonites themselves are most admirable become impossible.

NO STOMACH FOR FIGHTING

London Daily News: "We have no quarrel with the Russian people; we do not fear a German-Russian menace; but we are determined to prevent Europe again becoming a shambles." This is Mr. Lloyd George's summary of his position and that is the British view. We have no quarrel with France or with Germany, with Russia or with Japan; we desire nothing better than to see all nations, great and small, masters in their own house, managing their own affairs in their own way. We desire nothing less than to interfere with the legitimate ambitions or the just independence of any one of them. But we are perfectly determined to do everything in our power to prevent a repetition of the abominable horror of war. The British statesman who expresses that determination firmly and consistently, in act as well as in word, will have the support of the overwhelming majority of his countrymen.

THE LONG AND THE SHORT OF IT

London Daily Express: The busybodies are at work trying to induce women to let their skirts down to the ground again. Short skirts, they say, are unbecoming; unfeminine, immodest and what not. Woman has been emancipated from the trailing skirt for some years and no one can say that she has not liked the change. The long skirt, reaching to the ground, has never been useful except as a sweeper of dust and germs. There is, of course, something to be said for the case against skirts which are little more than kilts, but all things considered, it is certain that if a plebiscite were to be taken throughout the world there would be an overwhelming vote for shorter skirts; not shorter than at present, of course, but short enough to do away with competition with the dustman. The cult of the short skirt can be carried too far, just as the cult of the long one can be brought down to ridiculous lengths.

HARD TO FATHOM

Al Kashkul of Egypt: We never talked to a man three years ago, about the protectorate, who did not strike the ground with his foot and the air with his hand, and say that it was a false protectorate, an illegal protectorate, and now every one tells me that it is all nonsense, that we are still under the protectorate, that the protectorate has not been abolished. Some time ago the members of the Legislative Assembly met, and as Maalum Pasha refused to preside at the meeting, Ibrahim Said Pasha did so, and the members passed a resolution to the effect that Egypt was independent, when the public was overjoyed and said that our country was independent, because Ibrahim Said Pasha said so. Now that England has recognised that we are independent, that the protectorate is abolished, these embarrassing people say that we are not independent, that we are still under the protectorate. We wonder if the declaration of Great Britain is not equal to that of Ibrahim Said Pasha? Is the declaration of Great Britain not worth that of Ibrihim Said Pasha? Ibrahim Said Pasha says that Egypt is independent and it becomes independent; but Great Britain says that it is independent and it becomes aprotected! Relly the cup has overflown.

"By Its Miles"

Imperial Premier Gasoline is known everywhere for the extra mileage it gives and the universal satisfaction it affords.

IMPERIAL PREMIER GASOLINE

An all-refinery product made in Canada by Canadians. It is uniform from the first drop to the last. You cannot buy better gasoline at any price. Always stop at the Red Ball Sign.

IMPERIAL Premier GASOLINE

NORWOOD NEWS

NORWOOD, May 26.—Mr. Fred Copperthwaite, of Peterborough, was in the village on Wednesday.

Mrs. W. Curtis, of Timmins, is the guest of her parents, Mr. and Mrs. Matthew Nicol.

Mr. Edward Paterson is erecting a new house on the lot opposite Mr. Hugh Cuthbertson's.

Mr. Fred Stewart was in Peterborough on Thursday.

Mr. Basil Tucker motored to Peterborough on Wednesday.

Mr. Charlie Tucker has purchased a new car from the local agent, Mr. Fred Stewart.

Mr. Hugh Robb has purchased a new car.

Mr. Wm. Robb is visiting her brother, Mr. McClure, of Toronto, and her sister, Mrs. Rogers, at Niagara Falls.

Miss Vera Finlay, of Toronto, spent the holiday at the home of her parents, Mr. and Mrs. J. Alf. Finlay, King Street.

Mrs. Wm. Stephenson has returned from visiting friends at Belleville.

Miss Butters, of Hastings, was a recent guest of Mrs. Edward Bannon.

Miss Jean Edwards is the guest of friends in Lakefield.

Messrs. F. Webb, Jas. Baskin, and P. Kempt were in Cobourg one day this week.

A compressed air method for extracting the oil left in the ground when an oil well has been abandoned has been developed by the United States Bureau of Mines.

Wise and Otherwise

In this glad springtime, it is almost impossible to have anybody except an umpire.

* * *

All that Ireland needed in the old days was a leader. nAd all she needs now is less of 'em.

* * *

It is hard to tell which causes the patient greater discomfort, the hives or a political bee.

* * *

Now as always, however, the chief cause of crime is the assurance that one can get away with it.

* * *

A leader, in the average town, is one who assigns the hard work to the various committee members.

* * *

Doubtless you have noticed that remorse gradually lessens the fear of being found out leaves you.

* * *

As a rule you can find barber

shops on the back streets where you can get cheaper cuts.

* * *

Love is essential to the proper rearing of children, but it won't take the place of common sense.

* * *

Too much publicity concerning your romance is unpleasant. Your other wives may read it and raise a row.

* * *

The world gradually grows better as one generation after another improves the efficiency of the padlock.

* * *

Some people struggle to pay their bills, and some get in hopelessly deep and live luxuriously ever afterward.

* * *

Another thing that makes you feel too bad to work is the knowledge that your pay will go on if you take a day off.

* * *

It has been our observation that a wise man and a fool act much the same after sitting down on a wad of chewing gum.

* * *

If one takes a certain type of girl riding and tries to kiss her she'll

jump out and walk home. A canoe is a great invention.

* * *

If all women in Heaven are 25, as Doyle says, it must be an unpleasant place for the foxy old boys who like 'em young.

* * *

When a man's wife quits him for another who can buy her more clothes, a lot of foolish people talk about his "loss."

* * *

Democracy is funny. The back-seat passenger who knows how to drive still tires his legs trying to put on the brakes.

* * *

Well, when the gun-men become too numerous in the East, one can always move out to the wild and wooly West and find peace.

* * *

We wish these fat old parties whose love letters are read in court would learn to call their sweeties something besides "Toots."

* * *

One remembers with joy that times always got better within eight or ten years after the fixing of a new tariff schedule.

CLOTHES CAUGHT IN MILL MACHINERY.

Stripped of Clothing and Tossed on Pile of Sawdust.

NORTH BAY, May 26 (Canadian Press). — Caught in the projecting end of a bolt in the shaft cuff, whirled around the wheel of the machinery, stripped of his clothing, and tossed on to a pile of sawdust, F. H. McLaughlin, manager of the Command Sawmill, is to-day in Toronto Hospital suffering from serious compound fractures.

APPEAL AGAINST TAX ON CHEQUES.

TORONTO, May 27 (Canadian Press). — It is said that financial interests in Toronto will co-operate with similar interests in Montreal in an appeal to the Government to modify the increased tax on cheques just announced.

A 15-Year Bond Yielding Over - - 7½%

Experienced investors are today availing themselves of the opportunity to purchase long-term Bonds yielding a substantial income.

We have no hesitation in recommending the First Mortgage Bonds of the Canadian Paperboard Company, Limited, at

95.50 and Interest, Yielding Over 7½%

The Bonds are amply secured by fixed assets of over two and one-half times the Bond indebtedness.

Net assets are more than three times the Bond issue.

Average earnings for the past four years have been equivalent to more than three times the interest requirements on this issue.

Write for full particulars.

Canadian Debentures Corporation Limited
Established 1910
36 KING ST. EAST TORONTO

WILSON'S "The National Smoke"
BACHELOR
Still the Most for the Money 10c.
ANDREW WILSON & CO TORONTO AND MONTREAL

Bargains That Will Make the Last Saturday in May a Memorable One

100 Prs. Ladies' White Canvas Shoes With Buckle
$1.95
Made of Fine quality White Canvas with flat heels. The soles and heels are solid leather. They fasten with one wide strap and buckle. Sizes 2½ to 7. Regular $2.75. Sale Price $1.95

BLACK AND BROWN RUNNING SHOES WITH RUBBER TOE-CAPS

Children's Sizes 4 to 10½ $1.00 | Boys' Sizes 1 to 5 $1.35
Youths' Sizes 11 to 13 $1.25 | Men's Sizes 6 to 10 $1.60

LADIES' RUBBER SOLE PUMPS
With solid heels. Sizes 2½ to 7 ..... $1.50

MEN'S REGAL BOOTS $5.95
MEN'S REGAL OXFORDS $5.95

For Saturday Only We Offer Our Highest Grade Boots and Oxfords of the Regal Make at $5.95

Not for a long time has such a splendid opportunity been offered to the men of Peterborough to buy a pair of the highest grade Boots at this low price. There is a wonderful range of styles in black calf or kid and in brown calf. All the newest lasts are included in this lot, and the sizes are 5 to 10 in all widths. The regular prices were $7.00 to $10.00. Saturday only $5.95

D. Zacks 424 George St.

A Complete Banking Service

Small traders and great industrial corporations—workmen with modest savings accounts and farmers with their banking business—find in the Bank of Montreal the banking service they require extended to them with courteous attention.

The facilities of this Bank are equally at the service of every class in the community.

BANK OF MONTREAL
ESTABLISHED MORE THAN 100 YEARS
Peterboro Branch: E. S. MARTIN, Manager.

PETERBORO, DURHAM, VICTORIA, HASTINGS AND NORTHUMBERLAND---PAGE FOR DISTRICT READERS

THE DAY'S DOINGS AS RECORDED BY THE EXAMINER'S STAFF OF CORRESPONDENTS

OF INTEREST TO WOMEN

Nurse Recommended Use of Lydia E. Pinkham's Vegetable Compound

Bothwell, Ontario.—"I was weak and run down, had no appetite and was nervous. The nurse who took care of me told me to try Lydia E. Pinkham's Vegetable Compound, and now I am getting strong. I recommend your medicine to my friends, and you may use my testimonial."—Mrs. D. MAXWELL, R. R. No. 2, Bothwell, Ontario.

The reason why Lydia E. Pinkham's Vegetable Compound is so successful in overcoming woman's ills is because it contains the tonic, strengthening properties of good old-fashioned roots and herbs, which act on the female organism. Women from all parts of the country are continually testifying to its strengthening, beneficial influence, and as it contains no narcotics nor harmful drugs it is a safe medicine for women.

Lydia E. Pinkham's Private Text-Book upon "Ailments Peculiar to Women" will be sent you free upon request. Write to The Lydia E. Pinkham Medicine Co., Lynn, Mass.

STIRLING PUBLIC SCHOOL SCHOLARS IN COMPETITION

Prizes Offered By Agricultural Society For Garden Contest—Fifteen Pupils Have Entered.

STIRLING, May 26.—Stirling Agricultural Society have decided to present a prize of 20 dollars to be given in connection with a garden competition for the Public school.

The seeds are being donated by merchants of the town and consists of turnips, carrots, parsnips, beets, potatoes and sweet corn.

These are to be judged during the summer by Mr. Atkin, the local Agricultural Society's representative, and prizes will be awarded for individual gardens, with a further prize given at the fall fair for exhibits from those gardens.

About 15 pupils from the Public school have entered the competition.

School Baseball.

Marmora High school baseball team came over this week to play the local school team. The result was 7-3 for Marmora, who were distinctly the better team, both in the field and batting.

The Grave.

Mr. Wm. Spencer White died in Orillia at his daughters. His body was brought to Stirling for burial on May 23. Mr. Spencer White lived for many years in this vicinity (east of Stirling). The burial service was conducted by Rev. Archer.

Mrs. Mary A. Utman, wife of Delbert Utman, died in Stirling on Monday and was buried May 24th. Mrs. Utman had been ill for a long time.

Mr. James Bailey died in Toronto May 23. Mr. Bailey went to Toronto to have an operation performed, but the operation failed to effect a cure. Mr. Bailey was a farmer one mile north of Stirling, and well known by everyone in this vicinity. His brother, Richard Bailey, died suddenly about two months ago.

Victoria Day Outings.

A large number went to Picton by motor and train on May 24, to see the sports. Also a fairly good number went to Campbellford to see the lacrosse game between Campbellford and Toronto and enjoy the races.

Nearly one-third of the population of the world are Christians.

LUCKY ESCAPE KEENE FARMER HORSES BOLTED

Stone Intervened and Saved Him Suffering Serious Injury From Drill Points of Seeder.

KEENE, May 26.—David Wallace was thrown in front or a seed driller when his team, while being unhitched, took fright at the neck-yoke falling, and started to run. Fortunately one wheel of the machine passed over a large stone, allowing the drill point to clear the prostrate man, who escaped with cuts and bruises about the head and body.

Personal Mention.

Miss Annie Smith of Peterboro, was a visitor to Keene friends a few days this week.

Mr. and Mrs. Fred Burnham and family of Peterboro who spent the week end with Mr. and Mrs. Burnham's sister, Mrs. Maynard Conrad, have returned home.

Miss Annie Burley of Peterboro spent a few days this week at the home of her parents.

Mr. and Mrs. George McIntyre of Peterboro spent the 24th with Mr. McIntrye's mother, Mrs. Robert McIntyre.

Mrs. George LeGrow of Stirling is visiting friends at the "Victoria House."

Miss Lizzie Nelson of Toronto is visiting at her mothers, Mrs. William Nelson.

Mr. and Mrs. Frank Moore and children of Peterboro spent the holiday with Mr. Moore's parents, Mr. and Mrs. David Moore.

Miss Lottie Wedlock of Peterboro, visited her brother, William on Wednesday.

Mr. and Mrs. Vernon Ellis of Bobcaygeon spent the holiday with Mr. Ellis' parents, Mr. and Mrs. Charlie Ellis.

The death occurred on Wednesday noon of Mrs. Richard Byram at her home in East Lang. The funeral takes place this afternoon at 2 p.m. from her late residence.

Mrs. Milton Esson is seriously ill.

Mr. Joseph Daly of Peterboro, spent the 24th with Keene friends.

Mr. and Mrs. John Plunkett and son Leslie of Peterboro spent the holiday with Mr. Nelson's mother, Mrs. William Nelson.

Messrs. David Kempt, Dave McIntyre, Misses Lilliam Chapman and Estelle Ellis spent the 24th at Chemong.

Mr. John Dickson is confined to the house through illness.

FELLOWSHIP FOR AN OMEMEE BOY.

Clifford Scott Wins Distinction in Anatomy.

OMEMEE, May 26. — Clifford Scott, son of Rev. Mr. and Mrs. Scott, Omemee, has been awarded the Richardson Fellowship in anatomy by the senate of Toronto University.

During the next academic year, Clifford will be engaged in research work under Professor McMurrich, who is president of both the American Scientific Association and the Royal Scientific Society. The fellowship is valued at $750 and fees for the Academic year. For the summer Clifford has secured a position in Toronto.

Form Tuxis Square.

Mr. Carlisle of Lindsay, came down on Monday evening and organized a Tuxis Square for the boys of the Methodist church, who are very enthusiastic over it. Miss Choate also of Lindsay gave a most intersting talk to the girls.

A lawn mower meter that has been invented enables a man to record the distances covered each time he uses his mower and in an entire season.

BIG CELEBRATION HELD AT OMEMEE.

O. A. A. Observes Empire Day With Grand Parade and Field Sports.

OMEMEE, May 26.—The 24th of May 1922 is over, and once more the O.A.A. have made a name for themselves by the splendid celebration in town on Wednesday. The town was gay with decorations and almost every resident of town put up flags for the occasion. The weather was ideal and brought a splendid crowd from many miles in every direction. The only attraction in the forenoon was the rifle match. Albert Clemett winning of the first prize of $7.50. The Indian Band arrived about 10.30 and furnished music for the remainder of the day.

At 12.30 the parade commenced from Sturgeon street headed by a pair of clowns, the executive of the O.A.A., the reeves of Emily and Omemee and the Warden of Victoria County followed by the band, the baseball team, the decorated bicycles and many cars, which proceeded to the grounds where the sports were run off. A truck from Lakehurst conveyed the football team and a number of fans.

The booths for soft drinks, cigars and ice cream did a flourishing business all afternoon.

Immediately after the races, the baseball game between Mount Pleasant and Omemee commenced, but the home team soon saw their finish the score being 4-7.

A football game followed which brought the afternoon to a close, and again Omemee was beaten, the score being 2-1 in favor of Lakehurst.

A full house greeted the actors from Peterboro for the play "Just Plain Folks" given in Cornation Hall in the evening.

boarders who would room togeth- Fellowship For

HAVELOCK NEWS

HAVELOCK, May 26.—Mr. and Mrs. R. S. Dixon left on Tuesday for Vancouver to attend the National District Convention of the I.O.D.E.

Mr. Kennedy of the Bank of Toronto staff spent the holiday at his home in Toronto.

Mr. Brown of the Bank of Toronto staff spent the holiday at his home in Bethany.

Holiday visitors in Havelock were: Miss Bessie Curtis of Toronto, and Miss Helena Curtis of Peterboro at their home. Miss Olive Haig of Peterboro at her home. Messrs. Wm. and Tom Falkner Ottawa at their home. Miss Ida Horne of Toronto at her home. Mr. Milton Williams of Toronto at his home. Miss Grace Parcels of Galt at her home. Mr. and Mrs. Frank Quinn of Norwood the guest of Mrs. mother, Mrs. Sam McGee. Mr. and Mrs. Don. Barnett of Toronot the guest of Mr. Barnett's parents, Mr. and Mrs. J. Barnett.

Mr. and Mrs. A. O. Sawyer were holiday guests of the daughter, Mrs. Ronald McGee, Peterboro.

Mr. Edgar Burnham of Peterboro was in town this week end and sold cars to Mr. Joyce, Mr. Don Wright and Mr. Jack Scott.

Exhibition Game.

The lacrosse team played Hastings on the holiday and the score proved a tie, 5-5. It was only an exhibition game, but real interesting for the first of the season.

CAMPING OUT AT CRAWFORD'S GROVE.

NORTH MONAGHAN, May 26.—The first campers have arrived at Crawford's Grove.

The many friends of Mrs. W. Stillman will regret to hear of the death of her mother, Mrs. Scott, who resided in Norwood. Mrs. Stillman left for the village yesterday morning.

The world is getting drier, according to the rainfall statistics collected by one scientist.

CLEANLINESS IS HEALTH

GILLETT'S LYE is one of the most useful and economical artides on the market.

"Let Gillett's Lye do it" is a common expression among those that are familiar with its many uses.

Read the directions under the wrapper.

GILLETT'S LYE EATS DIRT

MADE IN CANADA.

CHEESE BOARDED AT CAMPBELLFORD

Colored Sold at 12 5-16c, White at 12½c.

CAMPBELLFORD, May 26. — The Campbellford Cheese Board met in the St. Lawrence Hall at 8 o'clock on Thursday evening. The colored cheese offered were as follows: Brae 50, Crowe Bay 50, Empire 34, Kimberley 68, New Model 35, Prince of Wales 76, Rylstone 75, Stanwood 75, Trent Valley 47, West Seymour 45, making a total of 555 boxes.

The white cheese offered were as follows: Beaver 35, Empire 36, Ideal 40, I.X.L. 30, Woodlands 80, making a total of 221 boxes. The colored sold at 12 5-16c. and the white at 12 1-2c.

Messrs. George S. Van Volkenburg and J. N. Stone will represent the Campbellford Cheese Board at a meeting to be held on Tuesday, May 30th, at 9 a.m. at the office of Hon. W. R. Motherwell in Ottawa to discuss the Dairy Products Act.

CURRENT EVENTS IN NORWOOD CHURCHES

Confirmation By Bishop Sweeny. Social Events.

NORWOOD, May 26.—Confirmation service was held on Monday evening in the Anglican church by Bishop Sweeney of Toronto.

Lantern Slide Talk.

A lantern slide talk was given on Monday night in the Methodist Sunday school on Dr. Grenfell's Mission in Labrador. The lecture was under the auspices of the League.

Talk on Mormanism.

On Monday evening a very interesting programme was given in the Presbyterian Sunday School. Instrumental numbers were contributed by Mr. and Mrs. David Bongard, and a talk on "Mormanism" was given by Mrs. R. G. Lawlor, B. A. Mr. Gerald Robson rendered a solo. The evening was enjoyed by all present.

YOUNG FARMER CONVICTED OF DOING DAMAGE

Mosson Young is Fined $20 and $10 Costs For Damage Done to Seed Drill.

THE CASE.

A case of interest to county residents and of a somewhat unusual nature was heard by Magistrate O. A. Langley, Thursday afternoon. Mossom Young of Galway Township, a young farmer who has been before the magistrate on other charges is was said, was charged with on May 9th wilfully damaging by night a seed drill the property of Robert Henderson, a neighbor farmer. The damage, the charge read, was less than $20. The Crown was represented by J. F. Strickland, A. M. Fulton of Lindsay, appeared for Mr. Henderson, and accused was defended by R. I. Moore of Lindsay. The hearing of the case took practically all afternoon, various conflicts of the solicitors over points of the law accounting for considerable delay.

Young was convicted of the offence charged, Magistrate Langley pointing out discrepencies in the evidence of the defence that made it impossible for him to find other than that Young had damaged the seed drill, but by what means he could not say. He was fined $20 or given the alternative of two months in jail and ordered to pay the costs and $10 to Robert Henderson for the damage done. Magistrate Langley pointed out that there was little substantial evidence of the actual damage and he felt $10 would cover it.

Evidence submitted indicated that there had been a breach between Henderson and Young. Both men testified that they were afraid of the other one doing him bodily harm On February 18 Henderson sent a lawyer's letter to Young warning him to cease making threats against him. Young on the other hand claimed he was in constant fear of Henderson "beating him up".

In the afternoon of May 9th Henderson testified that he saw accused peeking in the field at him. That night he left the seed drill in the field and believing that some mischief was afoot watched to see if anything would happen. About 9 o'clock Mossom Young and Walter Fern entered the field and wet to the drill Young putting his hand on it. Henderson followed them up and with a stick and he hit Young on the shoulders and with his hand touched Fern. "I've got you, you rascals" he is reported to have said. The young man got away from him and ran to the swamp according to Henderson. It was found latter that two levers on the drill were bent.

Garfield Henderson a son who was watching on the road which the men came said he heard Young say "we'll rimrack his machinery tonight."

"Mossom didn't say no such a thing" said Walter Fern called by Mr. Moore in the defence. Fern and Young denied seeing a seeder in the field in which they explained their presence by stating that they were taking a short cut to Damon Peter's. Young however in his evidence after denying seeing a seeder asked Mr. Moore in regard to a conversation if it was before they reached the seeder. This admission innocently made was not missed by the Crown or Magistrate. It developed also that there was a question if it was a short cut or not across the fields and that the business at Damon Peter's could not have been urgent as after the conflict with Henderson the mission was given up. Young explained this "I was afraid he was laying for me in a fence corner so we went to Fern's through the fields.

SCOTT'S CORNER COMMUNITY CLUB

A Big List of Sports—The List of Events and Prize-Winners.

MILLBROOK, May 26. — The Scott's Corners Community Club held a very successful sports' day and picnic on the afternoon of May 24th with about 200 in attendance, and gate receipts of over $40. It is unusual in any rural community to find such a number of young people of the 'teen age and early twenties whose parents see to it that they are supplied with the necessary grounds and equipment for sports—outdoor and indoor—according to the season, and with the leaders and organization to benefit by the same, as are enjoyed by the young people of Scott's Corners. The danger of any exodus from the farm to the city to locate is minimized when the former is made so attractive. The following is the programme of sports:

Boys' Baseball (senior)—

Cavan — W. Seymour c; A. Craw p; H. McArthur 1b; M. Mcdoo 2b; C. Seymour 3b; J. Whitfield ss, H. Ball cf, R. Wood rf; C. Robertson, lf.

North Monaghan — P. Seymour, c; B. Craw p; D. Sanderson 1b; A. McNabb, 2b; H. Seymour 3b; L. Hootan cf; R.Whitfield ss;H.Brooks lf; V. Whittington rf.

Score 9-5 in favor of Cavan; 5 innings played. John Bradbury of Peterboro, umpire.

Boys' Baseball (punior)—

Fairmount — E. Johnston, c; F. McIndoo p; A. Manning 1b; H. McBain, 2b; F. Hootan, 3b; H. Mahaffey, lf, P. Johnston rf, R. Gibson, cf.

North Monaghan — C. Lang c; E. White p; N. Parrington 1b; L. Whittington 2b; W. Taylor 3b; R. McNabb lf; C. Parrington cf.

Score 10-7 in favor of Fairmount, 5 innings played. B. Craw, Springville, umpire.

Basketball Game.

White — Mary Eastwood, Myrtle Hootan, forwards; Sadie Seymour, Daisy Hootan, defence; Helen Whittington, centre; Lottie Ball and Dela Bidgood, wings; sub., Marion Clarke.

Blue — Helen Sanderson, Janet Sanderson, forwards; Marie McBain and May MacNevan, defence; Helen Staples, centre; Ethel Whittington, Annie Brown, wings; sub., Grace Whitfield.

Score 14-4 in favor of the Whites. Velma Sanderson, umpire.

Tug of war:

Cavan — W. Seymour, H. McArthur, C. Seymour, D. Sanderson, R. Wood, P. Seymour, H. Ball, L.Hootan, M. McIndoo.

North Managhan — A. Marshall, W. Waterman, R. Whittington, V. Whittington, A. Bidgood, G. Bidgood, A. McNabb, G. McIntosh, G. Craw.

Monaghan won in the first round, Cavan in the second. The grass being quite slippery, no third round was tried.

100 yard dash, boys 15 and over: 1 Alex. Craw, 2 Carmen Seymour, 3 W. Seymour.

50 yards dash, boys 14 and under—1 Fred Hootan (few entries.)

50 yard dash, girls, senior—1 S. Seymour; 2 Myrtle Hootan; 3 L. Stoneham.

50 yard dash, girls, junior—1 Alma Hootan; 3 E. Johnston.

Boys' relay race—B. Craw, W. Seymour, D. Sanderson, A. Crow, H. Ball.

Girls' relay race—May MacNevan Ethel Whittington, M. Hootan, E. Mahaffey, Della Bidgood.

3-legged race—Boys, 1 Clarence Seymour, Willie Seymour; 2, Boyd Craw, R. Whitfield.

3-legged race, girls—1 M. Hootan S. Seymour; 2, Grace Whitfield, H. Whittington.

Half mile race—1 Donald Sanderson, 2 Clarence Seymour; 3 W.Seymour, 3 W. Seymour.

Running high jump—1 B. Craw, 2 H. Ball. Height 4 feet 6 1-2 inches

Several of the races had to be postponed on account of lack of time. Management committee was —Starters, Mr. W. Seymour, Rev. Mr. Craw. Finish, Mr. A. E. Sanderson, Mr. Hanbidge. Call, Mr. T. McIndoo.

THESE BABIES ARE WELL NOW

Remarkable effect of Dr. Caldwell's Laxative Syrup Pepsin on constipated babies.

Daughter of Mrs. E. Smith, Guelph, Ont.

The experienced mother quickly associates the baby's crying with constipation, biliousness, feverishness or sour stomach, and knows that a mild laxative will soon relieve the trouble.

Half a teaspoonful of Dr. Caldwell's Laxative Syrup Pepsin will work wonders with a crying, peevish baby. It is just a vegetable compound of Egyptian Senna and simple laxative herbs with pepsin that all druggists sell under the name of Dr. Caldwell's Laxative Syrup Pepsin. It has the largest sale in the world, and a dose costs less than a cent!

Mrs. E. Smith, 9 Harris St., Guelph, Ont., says Dr. Caldwell's Laxative Syrup Pepsin is just the remedy her little girl needs and she will never be without it. Mrs. A. F. Lithgow, 389 Northcliffe Av., Montreal, and Mrs. E. Whalley, 956 Alexander Av., Winnipeg, both use Syrup Pepsin for their babies and recommend it to all mothers. Mrs. Whalley writes her baby was constipated from birth. You will never again give harsh physics when you see how safe Dr. Caldwell's Laxative Syrup Pepsin is and how gently and mildly it acts. Try it in your family.

HALF-OUNCE BOTTLE FREE

Few escape constipation, so even if you do not need a laxative at this moment let me send you a Half-Ounce Trial Bottle of my Laxative Syrup Pepsin FREE OF CHARGE so that you will have it handy when needed. Simply send your name and address to Dr. W. B. Caldwell, 21 Front St., Bridgeburg, Ont. Write me today.

Portable Victrola

Reduced to $62.50

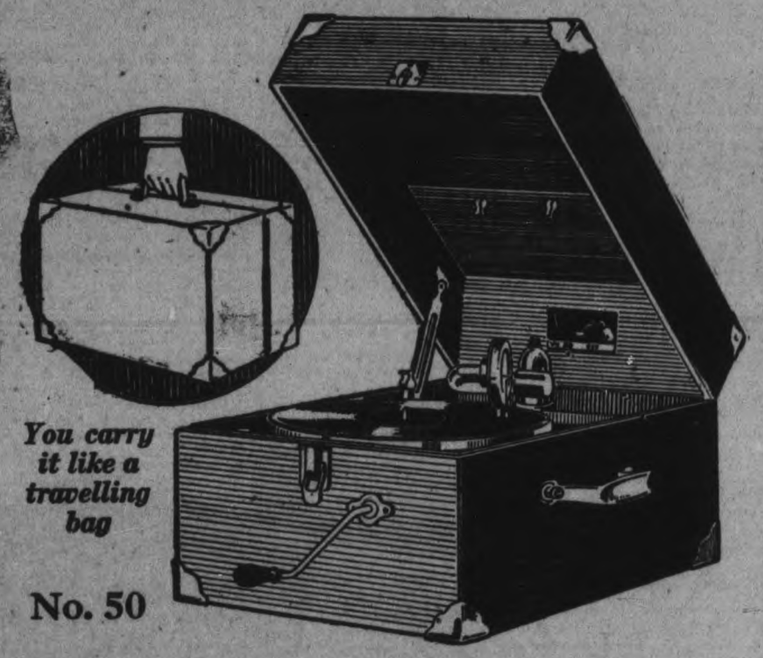

You carry it like a travelling bag

No. 50

Carry in one hand the music of the world

The Portable Victrola No. 50 is as easily carried as a travelling bag and is built to withstand all the wear and tear of travel. At home or away your summer days will be happier with this Victrola.

A demonstration will gladly be given

at any

"His Master's Voice" dealers

Berliner Gram-o-phone Company, Limited

Perfect Service in Victrolas and Records at the Finest Victrola Parlours in Peterboro

Heintzman Hall

Royal Bank Building - Hunter Street.

E. V. Warne, Jeweller

325 George St., Near Charlotte

Is the Authorized George St. Agent for "His Master's Voice" Victor Records.

For A Hurry-Up Breakfast

There is so much to do—Daddy must get off to work and Johnny off to school. Make them both happy and healthy and save your own strength and time by giving them

Shredded Wheat

for breakfast. It is the most deliciously satisfying, hurry-up breakfast you could serve and it is ready-cooked and so easily digested. In addition to real food it contains all the mineral salts the human body needs; also the bran for keeping the intestinal tract clean, active and healthy.

Shredded Wheat Biscuit is delicious with hot or cold milk, sliced bananas, prunes or canned fruits. Triscuit is the Shredded Wheat wafer and is eaten with butter, cheese or marmalade.

Barrie's Store News

Ladies' Exclusive Ready-to-Wear Department

DRESSES—Most every woman wants a Gingham Dress or two among her summer belongings, and here is a collection of the most charming frocks of this fashionable, washable fabric. All are designed along smart simple lines. Round, square and Bateau neck-lines are in the group; collarless or collared, with organdie, pique or embroidery. Priced from $4.50 up

VOILE DRESSES—In the larger sizes, designed in small pattern voiles. The styles are varied, special attention being given to arrangement of skirt, bodice and sleeve to give slenderizing effect. The colors are navy and grey, black and white, white and black and navy and white. Priced from $15.00 to $25.00

LOVELY TISSUE FROCKS—A material quite new. Shown in many distinctive styles. Shades of brown and sand, jade and white, marigold and white and Bermuda and grey. Smart touches of silk embroidery, faggoting and wood beads add that touch that is different. Price .....$25.00 to $28.00

RATINE SKIRTS

The new cotton fabric for sports and utility wear, and you may have them in shades of grey and black, grey and rust, grey and green, pumpkin and white, in stripes and checks, or if you prefer a plain color, jade, rose, melon and marigold. Priced from $10.00 to $12.50

IN OUR UNDERWEAR DEPT.

Just arrived, Princess Slips in straight and girdled styles. The correct undergarment for the transparent frock. Priced from .....$4.90 to $8.00

Barrie's

Phone 340

AT HOLLYWOOD

Doctor—No, you'll not be able to be the house for a week at least.
She—Oh, dear! Then I shan't see ily married! I've missed two of her ddings already, and it may be months ore she's married again.

Telephone 790 When You Want You

iano or Organ Tuned

PLAYER PIANOS A SPECIALTY
All Work Guaranteed

W. H. CUNNINGHAM
560 Weller Street

ARCHITECTS.

& WALTER R. L. BLACKWELL — Architects. Offices, Bank of Commerce building, corner of Hunter and Water streets. Telephones, Office, 1300J; residence, 1272.

H. BARRY—Architect. Plans prepared for Monumental, Commercial and Domestic Buildings. Office, 539 Gilmour street. Phone 567.

BARRISTERS AND SOLICITORS

RDON & O'BRIEN—Barristers, Solicitors, Notaries. Money to loan on easy terms. Special attention to Patents and Trade Marks. Phone 219. G. N. Gordon, J. A. O'Brien.

T. MEDD—Barrister, Solicitor Notary. Office over the Dominion Bank, corner of George and Simcoe Streets. Telephone No. 22. Private funds to loan at current rates upon easy terms.

R. WIDDIFIELD, B.A., Barrister, etc., and Solicitor for the City of Peterboro. Money to Loan. Office, over the Bank of Commerce. Phone 550.

CK, KERR & McELDERRY, Barristers, Solicitors and Notaries, Office, Water street, Peterboro. Money to loan at the lowest current rates of interest on easy terms of payment. E. A. Peck, F. D. Kerr, V. J. McElderry.

'ONNELL & CORKERY — Barristers, Solicitors and Notaries. Money to loan at the lowest current rates of interest. Daniel O'Connell, John R. Corkery, Hunter street, two doors west of the Post Office.

MBLE & JOHNSTON—Barristers, Solicitors, etc. Office, over the Toronto Savings and Loan Company, George St. D. W. Dumble, K.C., W. Johnston.

E. DIXON—Barrister, Solicitor, etc. Office, Hunter and George Strets. Entrance next to Madill's drug store.

ILL & HALL—Barristers, Solicitors and Notaries Public, Hunter Street, Peterboro, next to St. John's Church. Money to loan at the lowest rates of interest. E. H. D. Hall. Basil D. Hall.

ORE & WEARING — Barristers and Solicitors, 403 Water Street, opposite the Post Office. Money to loan at the lowest current rates of interest. Jos. Wearing, M.A.

R. HALL—Barrister, Solicitor, etc., Peterboro, Ont. Office, corner of Hunter and Water streets, over the Canadian Bank of Commerce. Trust Funds to loan on easy terms of payment.

MES FORDYCE STRICKLAND—Barrister, Solicitor, Notary Public. Money to loan. 375 Water street, Peterboro. Phone 191.

A. A. DURANCEAU, Barrister, Solicitor, Notary Public. Money to loan. 144 Hunter street West, Peterboro. 90d143

ILFRED F. HUYCKE, Barrister, Solicitor, Notary Public. 395 Water Street. Telephone 239.

Miss Laura House of Mascotah, Ill., is believed to hold the record pie making. She recently made pieces in 45 minutes.

MONEY TO LOAN.

We have funds to loan on Real Estate curity at the lowest rates. GORDON O'BRIEN. Phone 219.

OSTEOPATHY.

t. MARY E. DAVIDSON, Osteopathic Physician. Office, 308 Charlotte Street.

t. BRUCE E. MARSHALL—Osteopathic Physician. Office, 242 Hunter street. Hours, 9 to 11, 2 to 4 p.m., 7 to 8 p.m. Telephone 116W.

RS. WALMSLEY & SETTLE—Osteopathic Physicians. Office in Sun Life Building, corner of Hunter and Water Streets. Entrance 124 Hunter Street. Phone 649 Office Hours, 9 a.m., to 9 p.m.

MEDICAL.

R. BUCHANAN, F.R.C.S., Edinburgh; M.R.C., Eng.; L.R.C.P., London. Eye, Ear, Nose and Throat Specialist. Hours, 9-11, 2-4 p.m., and 7-8 p.m. Phone 819 Office, corner of Water and Murray Streets

GEORGE LOUDON, M.D., C.M., Physician, Surgeon and Accoucheur. Office, 205 Brock street, lately J. Nugent's. Phone 1868. Office hours, 9 to 11 a.m., 2 to 4 p.m., 7 to 8 p.m.

ONLY DANGER

"Are you going any farther west?"
"I planned to do so," said the foreign visitor.
"Is there any danger from Indians?"
"Not if you keep out of the way of their motor cars."

USE "TIZ" FOR SORE TIRED, ACHING FEET

Good-bye, sore feet, burning feet, swollen feet, sweaty feet, smelling feet, tired feet.

Good-bye, corns, callouses, bunions and raw spots. No more shoe tightness, no more limping with pain or drawing up your face in agony. "TIZ" is magical, acts right off. "TIZ" draws out all the poisonous exudations which puff up the feet. Use "TIZ" and forget your foot misery. Ah, how comfortable your feet feel. A few cents buys a box of "TIZ" now at any druggist or department store. Don't suffer. Have good feet, glad feet, feet that never swell, never hurt, never get tired. A year's foot comfort guaranteed or money refunded.

FOR SALE

Single and Double Blocks and Ropes.

Large Rubber Belting, etc.

Nut Coal, $15.50 ton.

Store to Let.

A. LOW & CO. 264 Simcoe Street
Phone 687. Nights and Holidays 1427t

EDWIN ELCOME

TAXIDERMIST,
692 Harvey Street, Peterboro, Ont.
HEADS, BIRDS, FISH, ETC.
Mounted Artistically and Permanently.

No other birds than Blue Jays, Owls, Hawks, Crows, can be mounted at this season, unless they are accompanied by the number of the permit, or an affidavit made out before a Justice of the Peace stating the nature of the accident which killed them.

Read the Want Ads.

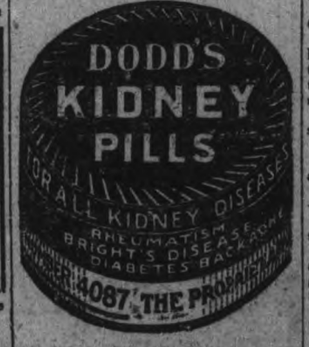

BE SURE OF YOUR PROPERTY AT ALL TIMES

The difference between feeling sure—and uncertainty—is the COST of a Fire Insurance Policy which PROTECTS!

Peace of mind is worth ten times the price of a Fire Insurance Premium.

See us about your Fire Policy at once.

DAVIS-THOMPSON CO., LIMITED
INSURANCE & GENERAL AGENCY.
433 GEORGE STREET PHONE 40

BENJAMIN DISRAELI

(Continued from yesterday).

"Yes," continued Disraeli "he and she are agents—spies—Russia has sent her to discover—what you have told him!"

"Have him arrested!" Charles suggested.

"On what grounds? What has he done?"

"But why did you employ him, knowing him to be a spy?"

"Because I knew it! Because I wanted to have him under my own eye! For some time he has been seen about Downing street, and since I put him to work he has been prying about my desk. I've laid traps for him—letters for him to read. I had him on a false scent when you—"

"When I blundered," stammered Charles, in dejection.

"When you lost control of your features."

"Is there anything I can say or do?" asked Charles.

"I am afraid not," replied the Prime Minister.

Disraeli paced the floor, forward and back, seeking some way out of the dilemma.

"Will you tell us why silence is so important?" asked Clarissa.

"Oh, now it's of no importance whatever" Disraeli responded. "Yes, you ought to know, so that in future, Charles—"

"Future? What future is there for me?" asked Charles completely crushed

"So that in future you may control your features as well as your tongue. Sit down!"

Charles and Clarissa sat down and Disraeli stood near them. He said:

"Ismail Pasha, Khedive of Egypt, is under the impression he is Ramases the Great; but the only Pyramid he has raised is a pyramid of debt. Egypt is a dry bone, out of which he has sucked the last ounce of marrow. The last assets he has are the controlling shares in the Suez Canal, and these he is dying to sell to the highest bidder. France built the canal, but he is too poor to buy it. Russia covets it, as a means of snatching India; England as a means for defending it. Both pretend the purchase is the last thing they are thinking of; both are watching each other like cats; and Ismail sits and waits for the cat to jump!"

A change had come over Disraeli—a change that made the two young people before him gasp in astonishment. Clarissa blanched. Charles was so deeply moved that he felt the beating of his own heart. For a transformation had taken place in the man before him—as though the curtains of the play had been pulled aside and his eyes, used to the smiles and the aspect of an unconcerned audience, suddenly beheld the actors upon the stage in the throes of tragedy.

Disraeli stood before them, erect, his arms half raised. His eyes shone brilliantly. His lips formed a straight line. All the calm, the calculating expression the debonnair manner, the restrained and measured ways that were so familiar to all those about him that they could hardly picture him otherwise, had fallen from him.

"Those shares I mean to have," His voice was sharp, piercing, vibrant

As he continued, it took on a deeper tone, almost like the rumble of approaching thunder. Now Disraeli wore no mask. The words poured from his lips like a torrent. He had thrown all reserve to the wind.

"The Bank of England refused to back me; but to-day Meyers has given me a blank cheque. I thought the thing was done. But now Foljambe knows—Russia knows. In a week Foljambe will be in Cairo, and whatever sum I offer, he will double. Now, do you see the importance of it?"

The young people were silent. Disraeli, suddenly calm once more, sat down.

"And all because I blundered!".

"Yes."

"Is there no remedy?"

"Of course, there is."

"What, sir? What?"

"I must send a man to the Khedive with unlimited powers; ready to outbid anything, and ready to pay on the nail."

"What must be the man's qualifications?" asked Charles.

"Ah!—A strong, stern, silent man; subtle and cunning; fighting wiliness with wiliness."

Clarissa bowed her head.

"Have you such a man?" asked Charles.

"I've sent for him!" Disraeli answered, sharply. And turning to Clarissa, he asked: "Why, child, what is the matter? Weeping? What is it, Clarissa?"

Disraeli stepped to her side, and she tried to regain her composure.

"Oh, don't take any notice! I am childish this morning. I suppose it is disappointment. For a moment—while you were speaking—I had hoped—that perhaps—"

Clarissa was looking at Charles.

"Ah, don't say it, Clarissa! Don't say it!" said Charles, in the depths.

"Yes," said Disraeli to Charles, "do say it, Clarissa! Do say it! Because there is another kind of man who might be twice as useful."

"What kind?" asked Charles, hesitatingly.

"A man so honest the rogues would think him a rogue; so truthful they would swear he was lying: so simple, that they would never fathom him—"

Charles stood up, indignantly

"Why laugh at me, sir? I feel my folly bitterly enough!"

Disraeli who had been standing near the weeping girl turned to Charles.

"What is the matter, Deeford?"

"Disgust—utter disgust with myself. And despair." Charles replied.

A servant appeared at the door.

"Why despair, Deeford?" asked Disraeli;

"The Queen's messenger!" the man announced

"Not wanted!" responded Disraeli. And turning instantly to Charles, the Prime Minister fairly shouted, as he pointed to the young lord:

"You are the man!"

Both Charles and Clarissa uttered a little cry of surprise as Disraeli repeated:

"You are the man!"

"I?—I, to be trusted with this mission after what I have done?" asked Charles.

"Why not?"

"Am I the man you want? Ah you know I'm not. I'm a useless, conceited idler—a perfect and complete fool!

"Well—granting that—" Disraeli turned to Clarissa—"I didnt say it"—and turned again to Charles—"but granting that, that is a very good reason for sending you."

"But I have failed already," replied Charles.

"Nearly all of my successes in life," Disraeli said, solemnly, "were founded on previous failures. On your own showing nobody will suspect you. You have only to meet all their cunning with that stolid British face of yours and the schemers will be disarmed. Come! Will you go?"

"Will I go?" Charles almost shouted it.

Clarissa rushed over to him.

"Aha! There's your man of action, Clarissa!" said Disraeli. "But I must warn you. There will be grave danger! Are you ready to meet it?"

"Gladly!" responded Charles.

"I mean—danger—of death!"

"Yes, sir." Charles spoke slowly and quietly.

"Death!" gasped Clarissa, almost in a whisper.

"Every step of the way—every hour of the day—danger lurking in every seductive disguise. When once he is in Egypt, if his errand be known, his life will not be worth a moment's purchase!"

"I didn't know—Oh! I didn't know!" whispered Clarissa with her eyes looking into those of the splendid fellow before her and whose hands rested on her shoulders.

"Clarissa, my child, do you forbid him to go?" asked Disraeli, tenderly.

"I—I cannot forbid," she replied.

"Oh, yes you can. He shall obey you. But think a moment. If you forbid him and he obeys and I send another man—how will you feel?"

The Prime Minister had lowered his voice. The two men faced each other, with the girl standing between them.

"Clarissa!" Charles whispered.

"You must go!" Clarissa cried. "You must go!"

"Ah!" came from Disraeli and Charles simultaneously.

"Well done!" Disraeli applauded, holding out his hands to the girl. "I think I may tell him—may I not?—there is a great reward awaiting his return?"

Clarissa bowed her head and Charles suggested:

"If I succeed?"

"Whether he succeed, or fail, eh?" added Disraeli.

Clarissa's bowed head moved slightly —up, then down once more.

"Good! Now then, Charles, when shall you be ready to start?"

Disraeli stepped quickly to his desk and took up his pen. Charles paused gave the moment's matter a consideration and responded:

"I think I could start the day after tomorrow."

Disraeli looked at him quickly and smiled And turning again to his writing, remarked:

"Capital! That will make the undertaking so much more interesting."

"How do you mean?" asked Charles, innocently.

"Why, your friend Foljambe will have forty-eight hours' start with Ismail."

"You mean I shall be late?"

"I am trying to convey that impression," replied Disraeli, dryly.

"Well—tomorrow, then, if it must be!" said Charles.

"That's better!—but Foljambe can do a great deal in a day!"

Charles got his watch and looked at it.

"Well—there's a night mail tonight at 9!" Charles suggested.

Disraeli crossed to where Charles was standing, looking at his watch and said:

"Now! You start immediately."

"You don't mean—"

"You start in ten minutes—"

"But my luggage? I shan't even have a clean collar!"

"Damn your collar! Catch the Dover express at 11 from Charing Cross. You'll be in Marseilles tomorrow morning and in Cairo a day ahead of Foljambe! A day ahead!"

"By Jove! I'll do it!" exclaimed Charles, as he brought his fist down on the table.

"Of course you will!" commented the Prime Minister. "Now children, say good-bye to each other. I will write your instructions. You shall have—three minutes!"

And Disraeli hurried into his den.

When they were alone, Charles quickly walked to Clarissa, and taking her hands he asked

"Clarissa—did you hear what Mr. Disraeli said—just now—the hope he held out of a reward?"

(To be Continued)

Attractive Dress and Sport Hats Moderately Priced.

The Vanity

212 BARRIE BUILDING
Miss S. E. McKinnon PHONE 1730J Miss L. A. Jobbitt

TRUE DETECTIVE STORIES

BOLAND. ALIAS GARDNER

(Copyright 1921 By The Wheeler Syndicate, Inc.)

When Hyman and Hess, dealers in cloaks and suits on State St. in Albany, N.Y., sent a check for $38.77 to Reis and Blum, garment manufactureres in New York City, they didn't have the slightest idea that they were starting a chain of evidence which would land one of the cleverest crooks in America behind the bars. They just wrote the check signed it, dropped the envelope containing it in the mail box and forgot about it.

A few days later, before the New York firm had had time to report the non-arrival of the check and thus permit Hyman and Hess to look into the matter, a young man came into the National Commercial Bank in Albany and presented a check for $380, made out to "Bearer" The date on the check, filled in with a rubber stamp, corresponded to the day on which it was presented and the man who handed it to the paying teller mentioned casually that the check "was to cover an option" and that he had to hurry back to New York in order to complete the transaction. The paying teller, feeling certain that the signature was genuine, cashed the check and the man who had presented it walked out of the bank with $380 in his pocket.

When Hyman and Hess had their account balanced they found that they were exactly $380.00 short—for the original check had never reached its New York destination, but had been lifted out of the mail box by one of a gang of clever criminals, the body of the check erased with an ink eradicator and the date and amount filled in on top of the original signature.

"Only one man in the country could have done that and gotten away with it," growled George A. Fuller, assistant superintendent of the Pinkerton Detective Agency, when the bank called the details of the case to his attention. "It's Boland's work!"

"Boland?" queried the bank official, for the name of the master check-raiser was then now known in financial circles.

"Yes, Boland," replied Fuller. "Or Gardner, as he sometimes calls himself. He's got a regular organization for this sort of thing. Trains boys to loot the mail boxes, washes the checks with an acid preparation of his own invention, writes in a higher amount, makes them payable to "Bearer" and then another of his tools cashes them."

"If you know so much about the man," asked the amazed banker, "why hasn't he been arrested long before this?"

"It's easy enough to arrest a man," was Fuller's reply. "but it is sometimes very difficult to convict him. So far as the actual check-raising goes, Boland plays a lone hand. What's more, he pays his men well and takes care of 'em if they happen to get caught. So far, none of 'em has turned State's evidence and, until they do—or until we catch Mr. Boland red-handed—there's nothing to do but be careful. We've got our eyes on him. He can't move without our knowing it, and, some day, he's going to make the slip that'll land him in the pen—the false move that all criminals make, sooner or later.

Warned by the Hyman & Hess check that the Boland outfit was once more conducting operations in New York state, the Pinkerton men kept close watch on all persons suspected with belonging to the orgainzation—with the result that three men were arrested and sentenced to terms in prison. But all of them steadfastly refused to implicate the "man higher up"—the master-mind which planned the details of the thefts and oversaw the final cashing of the checks.

Finally Boland and three of his associates were arrested in Boston, after Fuller had shadowed a boy whom he suspected of robbing a mail box. Dano, the boy, and Devine, another of the organization, drew short terms for petty larceny, but Boland escaped on account of a technicality, and moved to New York, where he tried to continue his operations. But the New York police and particularly Commissioner George S. Dougherty made things so difficult that he was soon reduced to the expedient of securing checks wherever he could—a necessity which led to the fatal slip which Fuller had predicted.

Out of the mail-box of an up-town apartment house one of Boland's apprentices secured a check for $50 made out to a real estate company in payment of the rental for one of the apartments. It was child's play for Boland to wash off the original name and amount and to write in the words "Bearer" and "Two Hundred and Eleven dollars." Once that was done, he had a perfectly good check (apparently), and he sent one of his men down to the bank on which the check was drawn, with minute instructions as to the cashing of it. But the cashier, being suspicious of a check of that size being made out to "Bearer"—particularly as he knew that the woman whose signature appeared upon it was very careful in her financial dealings—declined to cash it and Bowland's man returned with a story of having been watched and therefore being fearful to approach the paying window.

Boland, in a spirit of bravado, again altered the check, this time making it out in the name of "William Hath" and set forth to cash the check himself, something which he had never before attempted. One glance at the odd amount—$211.00—and the recollection that a check of a similar size had been presented that morning, payable to "Bearer" was enough to convince the paying teller that something was wrong. The Pinkerton's were immediately notified and Boland was caught, red-handed.

Fifteen minutes after, his case came up in the County Court in Brooklyn. Boland was on his way to Sing Sing and for the first time in five years Superintendent Fuller and the rest of the Pinkerton agency breathed freely. Boland, alias Gardner, had been convicted and from that time on he would be a marked man—an ex-convict whose picture appeared in the Rogues' Gallery and whose operations would be curtailed if not entirely nullified, by the knowledge which was on file about him.

The makers of "Kayser" Silk Hosiery recommend

LUX

Every lady knows "Kayser" silk hosiery. Here is a word of advice from the manufacturer of these famous Made in Canada silk stockings:—

"Silk stockings should be washed every night to remove perspiration which is the enemy of Silk. There is nothing better for this than Lux."

Lux with its generous suds is ideal for the quick thorough washing silk stockings require. The thin, satin-like flakes of Lux, which are made by our own exclusive process, dissolve in hot water as quickly as snow. There is nothing like Lux — it stands supreme as the only product, eminently suitable for washing silken hosiery, and garments, or other fine articles of wear.

Lux is sold only in sealed packets—dust-proof!

LEVER BROTHERS LIMITED, TORONTO

216

FIRST INSTALMENT

Liltte Paul was visiting and when he came down to breakfast for the first time his hostess asked: "Paul, how do you like your eggs boiled?"

"Two at a time, please, ma'am," was Paul's response.

THE REAL BURDEN

Atchison Globe

The white man's real burden is his own cussedness.

CHINA PAINTING
Mrs. Langley McCarthy Teaches Biscoff's New and Beautiful Work in CHINA PAINTING

Brunswick
PHONOGRAPHS AND RECORDS

RECORDS

For June we announce—
The World's Greatest Dance Record

"Samson and Delilah"

"Pilgrim's Blues" on Reverse Side
played by the
Isham Jones Dance Orchestra

5130 "By the Sapphire Sea" and "On the Alamo"—Two sparkling Fox Trots also by the Isham Jones Dance Orchestra.

Other Dance Numbers - 75c

2258 Pick Me Up and Lay Me Down in Dear Old Dixie Land, Fox Trot. Little Tin Soldier, Fox Trot, Bennie Krueger's Orchestra.

2259 Georgia, Fox Trot. Black Eyed Blues, Fox Trot. Carl Fenton's Orchestra.

2260 Do It Again, Fox Trot. Krueger's Orchestra. Teasin', Fox Trot, Bennie Krueger's Orchestra

2261 Kitten on the Keys, Fox Trot. Nola, Fox Trot. Carl Fenton's Orchestra.

2262 Rosy-Posy, Fox Trot. Every Day, Fox Trot, Selvin's Orchestra.

2263 Bygones, Fox Trot. Everybody Knows, Fox Trot. Carl Fenton's Orchestra.

2264 I've Got the Wonder Where He Went and When He's Coming Back Blues. Who Tied the Can on the Old Dog's Tail. Sung by Al. Bernard, with Carl Fenton's Orchestra.

2265 Oogie—Oogie Wa Wa. O-oo Ernest. Sung by Margaret Young.

Other Good Numbers

5126 From the Canebrake. Simple Confession. Violin. Elias Breeskin.

5129 Irish Love Song. I'm A-Longin' Fo' You. Soprano, Elizabeth Lennox.

20003 In a Clock Store. Warbler's Serenade. Miniature Concert Orchestra.

15023 My Dreams. Farted. Tenor, Mario Chamlee.

"When The Roses Bloom"

Sung by Marie Tiffany, Soprano, with "Nightingale Song" on other side. No. 5123.

"Roses In June"

Sung by Theo Karle, Tenor, with "It's Only a Tiny Garden" on the other side. No. 5127.

ALL BRUNSWICK RECORDS ARE NOW DOUBLE-SIDED AND PLAYED ON ANY PHONOGRAPH.

J. M. Greene Music Co., Limited
"Home of Good Music" - Charlotte Street
THE MUSICAL MERCHANDISE SALES COMPANY
73 Wellington Street West Toronto

June Brides

SHOULD not miss the Smart Showing of Fashionable Ready-to-Wear Garments offered during:—

Rogow's Anniversary Sale

If you are anxious to save. Come and read the Price Tickets and see the Handsome Garments. such as:—

DRESSES at $14, $18, $22, $26, $29

SUITS at $19.00, $22.00, $25.00

COATS—Your Choice for $19.00

SUMMER SKIRTS—Made from White and Black Baronette Satin ..... $12.00 to $15.00

BLOUSES at $2.25, $3.00, $3.75, $5.00, $6.00, $7.00

HOSIERY—Any Shade, all Pure Silk, at $1.00

CAMISOLES—in prettiest shades 98c, $1.25, $1.50, $2.00, $2.25

Qualities and Values Undisputable.

These are some of our ANNIVERSARY SALE PRICES—and TO-MORROW is the LAST DAY OF THIS SALE.

IT IS WEDDING TIME

—And our Smart Outfits for that Honeymoon Trip, or for your Summer Vacation, are well worthy of Inspection.
—Perhaps the very Garment you want is here, and if so, the Prices are Greatly Reduced for Saturday.

Rogow Bros.
STYLE SHOP
440 George St. Phone 1022

The Clock That Can't Go Wrong

Here, at Last, According to Its Inventor, a Jesuit Priest, Is a Timepiece That Just Has to Keep Time Because It Is Stopped, Put Right and Restarted Sixty Times Every Hour

Father William O'Leary Who Teaches Science and Astronomy in the Jesuit University, Dublin, and Who Also Invented the "Ortho Clock."

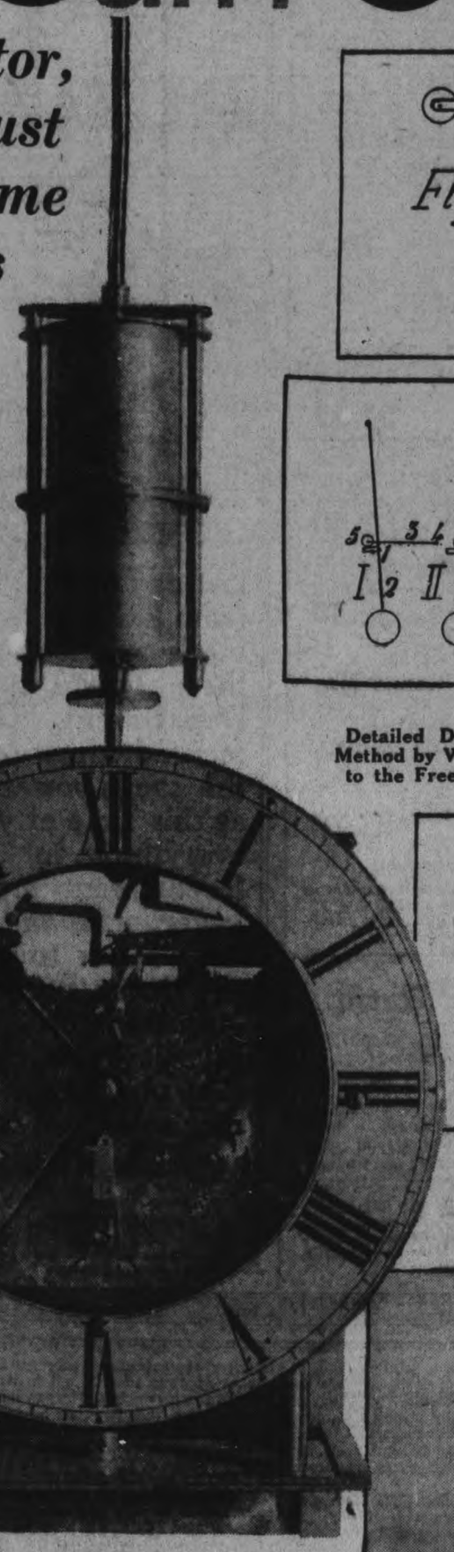

The Original Working Model of Father O'Leary's Clock, Showing, Above, the Peculiarly Constructed Pendulum.

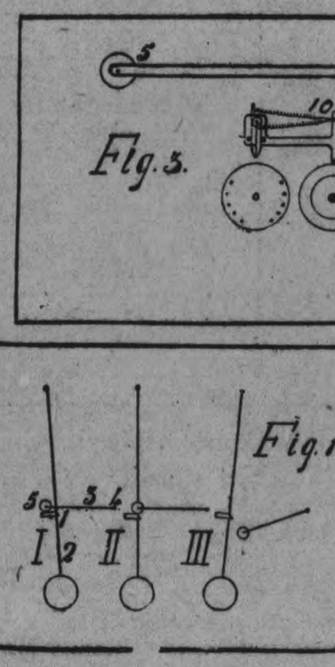

Detailed Diagram Showing the Method by Which Impulse Is Given to the Free-Swinging Pendulum.

Diagram of Clock-Work Mechanism. The Functions of the Numbered Parts Are Fully Explained on This Page.

Diagram Showing How Father O'Leary's Clock Is Stopped and Regulated by the Pendulum Once Every Sixty Seconds. Detailed Description of the Operation Is Given in the Accompanying Article.

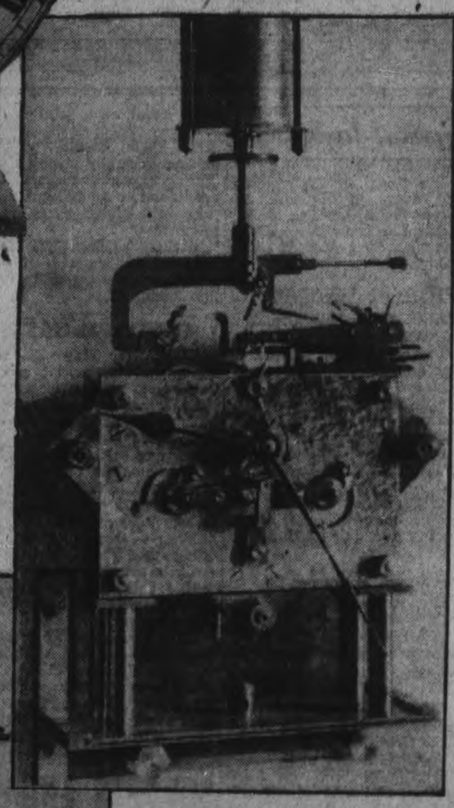

The Clock with Its Face Removed to Enable the Observer to "Watch the Wheels Go Around."

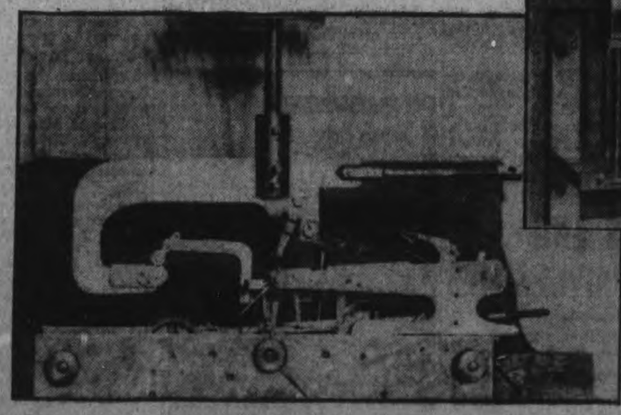

A Close-Up Photograph of the Trigger Mechanism by Which the Free-Swinging Pendulum Stops, and Starts and Regulates the Clock Once Every Minute.

The First of the New Clocks to be Completed. It Is Now in America.

THE most extraordinary clock the world has ever known—introducing an entirely new principle in timepiece construction—has just been brought to America by Father William O'Leary, Jesuit priest, professor of science and astronomy in the Jesuit University at Dublin.

It is "regulated" once every minute by a free-swinging pendulum, entirely detached from the clock-works.

That is the vital principle—basically simple, like all great inventions. The details are explained later in this article, and you will find them fascinating even if you haven't a mechanical turn of mind.

While the distinguished inventor confines his claims to the statement that he has "reduced error to a minimum," enthusiastic scientists who have seen the mechanism in actual operation have called it "the clock that can't go wrong."

You may think your own clock keeps "correct" time—or that you can depend absolutely on the standardized clocks you see everywhere in public places.

For ordinary practical purposes—yes. But for scientific accuracy—no.

The best clock you have probably ever seen—unless you have been in an astronomical observatory—has a "minimum error" of at least eight seconds a week. Unless it were corrected from time to time it would "go wrong" at least 416 seconds in a year.

Father O'Leary refuses to state the "minimum error" of his clock. He wants other disinterested scientists to form their own opinions. But it is understood to less than nine seconds a year! Perhaps less than six!

That being true, this "Ortho Clock," as Father O'Leary calls it, is by far the most accurate time-keeper ever devised by the human mind.

How the scientist-priest came to invent it is an interesting story. In connection with his work as professor of science in the Collegium Maximum, which is the head university of the Jesuits, he wanted a seismograph (an instrument to record earthquakes) of greater accuracy than any then in use.

So he invented a seismograph for himself. And for this seismograph he needed a clock more accurate than any in existence. So he set about inventing that, too.

His first natural step was to look about for something (not a clock) that he could take as an absolutely accurate measure of time. He found only two things—and so far as science now knows there are only two—the movement of the heavenly bodies in the sky (as, for instance, the revolution of the earth), and the oscillations of a free swinging pendulum.

It was Galileo who first found out that a pendulum "kept time." He made the discovery in the Cathedral at Pisa, Italy, five hundred years ago, one evening at twilight when the lamps were lit. There was a lamp hung like a long pendulum from the roof—the same great bronze lamp that hangs there to this very day. The verger pulled it toward him to light it, and then let it swing back. Galileo thought that as the swinging died down the oscillations would become faster or slower. To his amazement all the swings, although their distance kept getting gradually shorter, were made in exactly the same time.

Father O'Leary couldn't "hook up" the sun and moon and stars as regulators for a mechanical clock—so that left him nothing but the pendulum. He used it, and why his pendulum is totally different from the pendulum on all other clocks he tells in his own words:

"Our standard clock is the earth. The most careful observation has not revealed any variation in the rate at which it revolves. Study of that subject lies in the domain of astronomy. We know the laws governing the earth's movement; they are immutable and the mere accidents of stellar dust and meteorities do not appreciably change them. But we cannot all carry Mother Earth in our waistcoat pockets. Some more practical timekeeper must be found conforming with sufficient accuracy to astronomical measurement. The rate of decay of radium, or the velocity of light might perhaps afford measures that would not offend the astronomer. But the harnessing of those phenomena in a practical way is not yet achieved. A simple pendulum, or a balance wheel will do the work very well indeed, especially the pendulum. Both of these instruments sway to and fro according to a well-known definite laws. And although variations in time may occur through accidental causes, the causes are well known and the effects can be cured. The balance wheel is not quite so amenable to treatment, but the pendulum can be placed beyond suspicion. So the pendulum is really our practical time measurer.

"But we must treat it with very great respect indeed if it is to live up to its reputation. 'Evil associations corrupt good manners,' and the aberration from rectitude in the comportment of the associated clockwork will corrupt the pendulum. Every little tick of the clock means that the pendulum has unlocked a tooth and received a little appreciative pat on the back in return. Now although it is true that 'fair exchange is no robbery,' still in this case there is rarely an equal exchange. It is impossible to construct clockwork so accurately that these exchanges balance correctly. At one instant there is overpayment, at another there is a deficit. The result of this is that the deficiency of the clockwork imposes itself at each tick on the pendulum. Clockmakers have devised many beautiful movements to diminish the error, but some error there always is. An absolutely swinging pendulum would be ideal. But in order to keep it going it must get some help. Let us reduce the help to the minimum.

"In the Ortho Clock I have limited the contact between the pendulum and the clockwork to one 'touch' per minute. Except for that contact, which lasts only one-quarter of a second, the pendulum swings absolutely free, without touching or being connected with or coming in contact with the clock at all.

"If you have even a slight knowledge of mechanics you will get a good general idea of the principle used in the construction from the diagrams which I have drawn. (See drawing at right-top of this page.)

"Figure 1 shows the method by which the impulse is given to the pendulum.

"A pallet (1) is fixed transversely on the pendulum (2). An impulse lever (3) pushed at (4) has a roller (5) which is to be made to fall every minute on the pallet just a little before the pendulum reaches its meridian or exact minute position.

"In position I the impulse lever has just been released. In transition from position I to II the roller merely rolls on the pallet. In position II the edge of the pallet has reached the roller, and this latter will roll down along it, thus giving an impulse to the pendulum. In position III the roller has fallen free of the pendulum, and will be reset to be ready for the next impulse.

"Now the outstanding perfection of the Ortho is that during the whole minute interval from impulse to impulse the pendulum swings absolutely free, and if we are to count out the time correctly for giving the next impulse just at the right moment, we must have some counter that keeps as perfect time as the pendulum. This would seem to be putting the difficulty only one step back. Well, I have managed to get such a counter in a very queer and simple way. My very exact counter is a very ordinary balance wheel clock. In fact, I have one instrument made from the parts of an alarm clock which keeps accurate pace with the costly clock beside it. And it must, for the accurate time-keeping depends wholly on the freedom of the pendulum, and is independent of defects in the clock-works.

"And here is the principle: Though an ordinary time-piece may vary by several seconds in a few hours, its error in a short run like one minute is very small indeed. And hence, if such a clock is corrected at the beginning of each minute, it can never be materially wrong at the end of any minute. I take an ordinary clock and couple to the minute wheel a device for releasing the impulse lever. I run the clock fast so that it gets through its minute run about one-quarter of a second before the minute. That leaves just nice time for the release of the impulse lever, and the impulse is accordingly correctly given. Meanwhile another little device has stopped the clock at the end of its short minute run, and it remains stopped till the impulse lever, having fallen away from the pendulum, releases a cam in the clockwork, which resets the impulse lever and starts the clock off again. So you see that the clock is momentarily held up till the exact minute is reached, and thus it always starts the next minute correctly.

"Figure 2 shows diagramatically the arrangement of the pendulum with the clock work controlling the impulse lever, and Figure 3 similarly shows the main features of this clock. Number 7 in Figure 3 is a circular releasing wheel mounted on the axle of the minute wheel, Number 8 is the balance wheel, 9 the resetting cam, and Number 10 an intermediate pivoted lever between the clockwork and the impulse lever.

"A pin on the lever (10) rests on the rim of the slotted wheel (7) so that the lever falls over when the slot moves under the pin. This is arranged to happen about one-quarter of a second before the exact minute. At the same time gripping pawls on the end of the lever engage transverse pins set in the balance wheel (8), and stop the clock, and at the same time the impulse lever is released. It falls on the pendulum pallet, gives the impulse at the exact minute, and falls away. In falling away it releases the cam (9), which revolves rapidly, resetting the levers (3) and (10), and freeing the balance wheel. The clock, which was held up, is thus started correctly at the beginning of the next minute, and after 59¾ seconds the same operations will take place. This gives the main idea of the working, but there are many little refinements in detail which insure reliability of functioning and elimination of variable friction.

Father O'Leary's clock, like many other scientific inventions of the Jesuits, is the property of the Church. Any financial profits which may accrue from it will go directly back to the Society of Jesus to be used in the pursuit of other scientific work.

Copyright, 1922, by International News Service. Great Britain Rights Reserved.

Now Comes Our Popular Month-End Sale Again

With its Hosts of Good Bargains. This Month-End Sale lasts Four Days, SATURDAY, MONDAY, TUESDAY AND WEDNESDAY.

Ostrich Feather Boas
Ostrich Feather Boas, finished with black silk tassel. Regular prices, $6.00 and $11.00. Month-End Sale, each..... $3.85 and **$6.85**

Parasols
Good, strong, durable top and double paragon frame, straight handles and some with cord. Month-End Sale, **$2.00**

Silk Hosiery
Good quality Silk Hose with double heel and toe. Colors of grey, sand and black. Month-End Sale..... **75c**

Women's Vests
Good quality Summer-weight Vests, made in low neck and sleeveless style. Month-End Sale, each..... **19c**

Summer Weight Combinations
Summer-weight Cotton Knit Combinations, made in low neck style with tight and umbrella knee, also step-in style with opera top. Regular $1.25. Month-End Sale..... **85c**

Harvey Cotton Knit Bloomers
"Harvey" Fine-weight Cotton Knit Bloomers with elastic waist and knee, also step-in style. Month-End Sale, **75c**

Duplex Shades
Combination Window Shades in size 4½ inches wide by 7 feet long, in green and white and cream and green, in best oiled opaque and Hartshorn rollers. Month-End Sale, each..... **$1.95**

Window Shades
The bette kind of Window Shades in oiled opaque, with Hartshorn rollers, in cream, green and grey, in sizes 3 feet wide by 6 feet long and 3 feet wide by 3 feet long. Month-End Sale..... **98c**

Duplex Window Shades
Combination Window Shades in green and white and green and cream, in two standard sizes, in best oiled opaque, with Hartshorn rollers. Month-End Sale price, each..... **$1.50**

Seagrass Setee
1 only Seagrass Setee in a good serviceable piece of furniture. Suitable for living-room, sun-room or verandah. Month-End Sale, **$18.50**

Rag Rugs
2 only Rag Rugs in size 4 feet 6 inches by 7 feet 6 inches long, in colors of brown and green. Regular $6.50. Month-End Sale..... **$3.85**

Hall Runners
2 only Axminster Hall Runners in mottled designs, 27 inches wide by 9 feet long. Suitable for living-room or hall. Regular $15.00. Month-End Sale..... **$9.85**

Seagrass Rockers
2 only Seagrass Rockers, made in a good durable finish. Suitable for living-room, sun-room or verandah. Month-End Sale, **$13.50**

Wilton Rugs
SIZE 5 FT. BY 9 FT.
In colors of rose, taupe, camel and green. Extra fine quality Wilton. Regular $62.50. Month-End Sale, each..... **$42.50**

Wilton Rugs
SIZE 3 YDS. BY 3½ YDS.
In beautiful fine qualities. Some excellent living-room and dining-room designs and colorings to choose from. Month-End Sale, **$75.00**

Twill Cloth Rompers
Extra fine Twill Cloth Rompers. Collar and pocket feather stitched by hand. White only. Sizes 1 to 3. Month-End Sale..... **$2.50**

Girls Check Gingham Dresses
Good grade Check Gingham Dresses. Made with Peter Pan collar, sash tied at back and two frills on skirt. Ages 6 to 12. Month-End Sale..... **$2.50**

White Cotton Underskirts
Misses' Fine White Cotton Underskirts with flounce of embroidery. Month-End Sale..... **90c**

Fine Mull Bloomers
Extra fine Mull Bloomers with elastic waist and knee. Pink and white. Month-End Sale..... **75c**

Gowns
Dainty Gowns in pink mull and trimmed with feather stitching and ribbon. Month-End Sale..... **$1.75**

Indigo Print Apron Dresses
Neat and practical Indigo Print Apron Dresses, buttoning down side front and nicely bound with white. Large size. Month-End Sale..... **$1.25**

Travelling Coat
English-made All-Wool Gabardine Travelling Coat. All-around belt, fastened with leather buckle. Body and sleeves well lined. Month-End Sale price..... **$25.00**

Voile Waists
Fine White Voile Waists with long and three-quarter length sleeves. Nicely trimmed with fine lace. Tucked and embroidery fronts. Regular up to $5.50. Month-End Sale, **$2.98**

Bed Outfit
$19.85
"Simmons" Bed Outfit including White Enamel Bed in 4-ft. size, Woven - weld Springs, Mattress of pure cotton layer-felt and Sanitary Feather Pillows. All guaranteed, but only one at this wonderful price remains for our Month-End Sale..... **$19.85**

THE RUMMAGE DEPT.

THE most wonderful Bargain Dept. in the City. Will be open for two days during the Month-End Sale, Saturday, May 27th, from 8.30 to 9.30 and Wednesday the last day of the Month-End Sale from 8.30 to 5 p.m. We have made splendid preparations for these Two Days Selling in this Department. Our buyers have secured some real snaps in just the goods you will be looking for at this time of year. Of course, everything in this Rummage Department must be sold at a lower price than anywhere else. All we ask to convince you of the Great Bargains in this Bargain Dept. on 3rd Floor is to visit it, then you will be convinced that nowhere is similar merchandise sold as low in price.

RICHARD HALL & SON LIMITED

Turkish Towels
Heavy quality and large size, 23 x 47 inches. Month-End Sale, each..... **75c**

Bleached Bed Sheeting, 8-4 width
Superior quality Full Bleached Cotton Bed Sheeting in nice round thread and plain weave. Month-End Sale price, yard..... **89c**

Flannelette Blanket Large Size
Firmly woven Blankets, heavy and warm, free from imperfections and in the large bed size. Colors are grey and white with fancy borders. Month-End Sale price, pair..... **$2.69**

Ginghams and Chambray, 50c yd.
Genuine imported fabrics in full 32-inch width. They are firm and fine and well adapted for women's and children's garments. They'll wash well, too. You have choice of plaids and checks. Good range of colors in the Chambrays. Month-End Sale, yard, **50c**

White Flannelette
A pure Bleach Flannelette in a 28-inch width. Has a good soft finish and close weave. Month-End Sale, yard, **19c**

Bingo Suiting
Here is a value that will appeal to you in a serviceable material. Suitable for good wearing house dresses. Month-End Sale, yard..... **25c**

Unbleached Cotton
This extra fine quality Factory Cotton has a nice even thread, free from dark specks and will bleach pure white when laundered. It is 36 inches in width. Month-End Sale, yard..... **23c**

Swiss Dotted Muslins
A very fashionable fabric. Colored dots on white ground and white dots on colored ground. Month-End Sale, yard..... **$1.50**

Wilton Runners
2 only Wilton Hall Runners, 27 inches wide by 12 feet long, in very pretty colorings and designs. Suitable for living-room or hall. Worth regular $27.95. Month-End Sale..... **$19.85**

Inverness Rugs
1 only Inverness Rug, size 2½ yards wide by 3 yards long, in rose shades. Regular $27.50. Month-End Sale..... **$12.50**

1 only Inverness Rug, size 3 yards wide by 3½ yards long, in blue shades. Regular $37.50. Month-End Sale..... **$16.50**

2 only Inverness Rugs, size 3 yards wide by 4 yards long, in blue and rose. Regular $42.50. Month-End Sale..... **$21.00**

Silk Gloves
"Queen Quality" Silk Gloves with two-dome wrist and double-tipped fingers. Colors of black, white, grey, mode, brown, mastic and navy. Month-End Sale, pair..... **$1.50**

Embroidery
Swiss and Cambric Embroidery in various widths and designs. Month-End Sale, yard..... **18c**

Belts
Novelty Gingham Belts, especially suitable to wear with the new summer gingham dresses. In all the most popular colors. Month-End Sale..... **29c**

Coloured Taffeta Silk $2.98
36-inch Guaranteed Taffeta Silk, for waists, dresses and skirts, all-pure silk and a rich chiffon finish, in colors of black, navy blue, brown, grey and ivory. One of the leading Silks of the season. Month-End Sale, yard..... **$2.98**

Crepe Faille $1.69
36-inch Crepe Faille in a good heavy weight for skirts and dresses, and as crepe effects are the one best buying this season, see this splendid range of colors—black, brown, magpie blue, purple, pink and ivory. Month-End Sale..... **$1.69**

Crepe Meteor $2.49
40-inch Crepe Meteor in a rich all-pure silk quality and a good firm weight, in colors of black, navy blue, Paeon blue, orchid, nigger brown, nut brown and ivory. Month-End Sale, yard..... **$2.49**

Black Duchess Satin $2.69
36-inch Black Duchess Satin in a rich heavy satin finish, that will make a beautiful gown or skirt for any occasion, and as black is so much in demand, see this great value. Month-End Sale..... **$2.69**

$2.50 Wash Satin $1.75
36-inch Wash Satin in colors of pink and ivory. A good, heavy, firm weight that will wash perfectly. Used for waists, skirts, dresses and lingerie. All-pure silk. Month-End Sale..... **$1.75**

$1.50 Tussah Silk 98c
36-inch Tussah Silk, a rich silk mixture that will make a beautiful waist or gown, in colors of black, navy blue, pink, sunset, rose, turquoise, orchid, pale blue, Belgium blue and ivory. A great washing and wearing fabric. Month-End Sale, yard..... **98c**

$2.50 Paillette Silk $1.69
35-inch Paillette Silk, for the new gown or waist, in colors of black, light navy blue, nigger brown, pink, maize and ivory. All-pure silk and a great wearing quality. Month-End Sale, yard..... **$1.69**

Black Duchess Satin $1.98
36-inch Black Duchess Satin and a cloth that is guaranteed for wear and dye, a rich heavy weight, and so much in demand for waists, skirts, dresses, and also for the new wraps. Month-End Sale..... **$1.98**

Grain, Cattle & Produce Markets

PETERBOROUGH MARKETS.

Grains.—Marquis and fall wheat, $1.30; barley, 65c; oats, 45c; buckwheat, 75c; flour, half bbl., $4.25; pastry flour, 24 lb. bag $1.05 and $1.10.

Vegetables—Potatoes, wholesale, $1.25 bag, retail $1.40 bag, 25c peck; beets, 15c bunch; celery, 20-30c; leaf lettuce, 5-10c; head lettuce, 15-20c; cabbage, 7-8c lb.; beans, $3.75 bush.; onions, imported 15c, home grown 15c; parsley, 5c; imported tomatoes 25c lb; hothouse, 60c lb., green onions, 5c bunch; carrots 15c bunch cucumbers 10-15c, hothouse 25c; radishes, 10c; egg plant, 50-60c; asparagus, 15c; new potatoes, 20-25c measure; spinach, 20c lb.; string beans, 20c lb.; Bermuda onions, 15c lb.; new peas, 20c lb.

Hides and Wool—Cow hides heavy 5c; light 7c; horse hides, $2.00-$2.25; calf skins, veal, 10c; kips, 8c; sheep skins, 50-75c; lamb skins, 40-50; fine wool, 15c; medium wool, 12c; coarse wool, 8c.

Dairy Products — Creamery butter, 35-43c; dairy butter, 35-40c; oleomargarine, 24-32c; eggs, 27-30c; shortening, 18-22c lb.; lard, 17-23c; cheese, 23c.

Fruits—Bananas' doz. 40-50c; California navel oranges, 40c-$1.20; grape fruit, $1.20-$1.80; lemons, 40c doz; cocoanuts, 10-15c; rhubarb, 5 cents bunch; mixed nuts, 25-30c; strawberries, 30c quart box; Ben Davis, 60c peck; Smyrna figs, 40-50c lb.; pineapples, 25-45; green peppers, 10c; cherries, $1 lb.; Florida watermelon, $2-$2.25 each.

Fish—Pink salmon, 20c lb; white fish, 15c.; haddies, lb., 18c.; boneless 25c; halibut, 30-35c lb.; red salmon, 25c lb.; salmon trout, 28c lb.

Hay—Hay, $25-$28 ton; hay, baled, $36; straw, ton, $12-$15.

Meats—Beef, 10-35c lb.; hens, old, 25-35c; live hogs, $12.75; dressed hogs, $20; bacon, 45-55c; pork, 25-37c; mutton, 10-25c; sausage, 18-20c; veal, 5-32c; spring lamb, fronts, $2.50-$3; spring lamb, hind quarters, $3.50-$4; yearlings, 10-30c.

CHICAGO WHEAT.

CHICAGO, May 26. Canadian Press. — Wheat trading yesterday consisted chiefly of what appeared to be the mopping up of wreckage of the May deal. Demand for wheat to deliver on May contracts here had seemingly come to a halt, and with chances greatly diminished for a month end squeeze, something of a general rush to sell was witnessed.

The market closed unsettled, 1-2c to 4 1-4c net lower, with May $1.28 to $1.28 1-2, and July $1.21 3-4 to $1.21 7-8.

CASH GRAIN.

MONTREAL, May 26. Canadian Press. — A weaker feeling developed yesterday in the local oats situation and prices were reduced 1c per bushel. The local flour market was without special change. The millfeed market was quiet and trade in rolled oats was slow. There was little demand for baled hay. The condition of the potato market was unchanged. Butter was steady with prices unchanged. There were no sales in the cheese market.

WINNIPEG CATTLE.

WINNIPEG, May 26. Canadian Press. — Receipts yesterday totalled 520 cattle and calves, 450 hogsand 27 sheep and lambs. On the cattle market this morning trading opened fairly active on a good demand.

Killing classes changed hands under a liberal enquiry with buyers bidding generally strong to around 25c higher while stockers and feeders found a ready outlet at firm prices with higher prices in prospect to-morrow.

Packers bidding $12.25 for select hogs fed and watered. Sheep and lambs steady, sheep $8 to $10; medium lambs $12.

CHICAGO CATTLE.

CHICAGO, May 26. Canadian Press. — Cattle receipts were 11,000, beef steers steady to strong; top, $9.25 on yearlings and heavy steers; bulk $8 to $8.75; she stock steady to a shade lower; weakness shown on closing prices; bulls and calves, strong; stockers dull; bulk fat she stock, $.755 to $7.25; bulk vealers to packers, 9$.25 to $9.75; bologna bulls largely $4.60 to $4.75.

Hogs — Hog receipts were 25,000; opened 5 to 10c higher than yesterday's average; closing firm; top $10.80; bulk $10.30 to $10.75; holdover liberal; many held off markets, pigs slow, steady.

Sheep, receipts 13,000; steady to 25c lower; one load of shorn lambs $13.75 to shippers; choice 85 pound shorn lambs $13.60 to packers; bulk, $12.40 and $12.75; fed Texas wethers $7.25 to $8; fed Texas yearlings and twos, $9.50 to $10; top fat ewes, $7.

SCHOOLS AND UNIVERSITIES

(Continued from page 3.)

they earn practically all the subsidy voted them by parliament. However, in the case of the Separate schools there is a considerable amount left over after paying what the schools earn under the tests fixed by the department. The department has been advised that all subsidy the Separate schools are entitled to on the basis of average attendance must go to them regardless to whether they earn it under the departments test. Accordingly it has been the system to divide up what is left over on a pro rata with the first subsidy. Thus a Separate school that got a big grant in the first instance gets a proportionately large portion of the left-over. In the case of the Public schools there is very little left over to be divided.

This system worked out in Separate schools often getting much larger grants than Public schools doing corresponding service in the same neighborhood. They were really getting it at the expense of poorer and weaker Separate schools, but it has aroused much criticism. The new bill provides that this left-over be not divided pro rata, but in a manner to help out needy schools which were hard pressed. A regulation will be provided to govern the division of the surplus. The minister promised to submit it as soon as possible.

A. Pinard (Ottawa E.) took exception to the bill, fearing that it would enable the grants which for several years have been held up from the Ottawa Separate schools as a result of regulation 17, being diverted to other schools.

The debate on the second reading of this bill was continued in the night session.

Hastings News.

HASTINGS, May 26. — Miss Lily Montgomery spent Tuesday in Peterboro.

Mrs. McEllehereny and children of Campbellford, are the guests of Mr. and Mrs. H. Puffer.

Mrs. John Mitchell and daughter of Campbelford ,spent the holiday with Mr. and Mrs. R. Collins.

Mr. Lloyd Hess spent the holiday in Campbellford.

Hastings and Cobourg Road Base ball teams are biller for a game at 2 o'clock on Saturday afternoon.

Mr. W. Killenbeck has purchased Mr. W. Orr's home.

Messrs. F. Scriven tnd F. Langley spent Sunday in Norwood.

Mr. Geo. McFagan, who has been in the employ of E. J. Lynch left for his home in Orillia on Tuesday.

Campbellford News.

CAMPBELLFORD, May 26.—Mr. and Mrs. Henry Bakes are visiting Mrs. Bakes' father, Mr. Greer, in Peterborough.

Mr. W. H. Middleton, meter inspector, Peterborough, paid an official visit to town on Tuesday.

Mr. and Mrs. Frank Reid, of Belleville, visited the latter's sister, Mrs. George Barnum and other friends in town over the holiday.

Mr. and Mrs. George Thring are visiting relatives in Tilsonburg.

Mr. and Mrs. C. D. Lawrence, Masters Whitfield and Carman and Miss Ruth, visited their daughter, Mrs. J. W. Jewison, Bailieboro, over the holiday.

Mrs. Frederick and daughter, Miss Jennie, of Peterborough, visited Miss Sara Nevin over the holiday.

Mr. Buller Scott, of Port Hope, spent the holiday in town.

Mr. Gordon Barrie spent the holiday at the home of his parents, Mr. and Mrs. Thomas Barrie.

Miss A. Arnold spent the holiday at the home of her friend, Mrs. J. W. McWilliams, Park Street, Peterborough.

ARRESTED IN CONNECTION WITH SUSPICIOUS DEATH

CHATHAM, May 26.—(Canadian Press).—Clayton Croft, one of occupants of a farm on which the decomposed body of Gusten Noel was found, was arrested last night.

CARDINAL LOGUE IS HELD UP BY POLICE.

DUBLIN, May 26. — (Canadian Press).—Cardinal Logue, primate of all Ireland, returning from confirmation service, accompanied by Archbishop O'Donnell, was held up by Ulster specials south east of Armanagh, and his automobile and baggage searched.

Perhaps it wasn't Tea that inspired the writing of *"Auld Lang Syne,"* but

SEAL BRAND TEA

is par excellence

"The Cup of Kindness."

CHASE & SANBORN, Montreal.

If you tire —easily

If your Blood —is poor

If your Nerves —are shaky

If you are weak

WINGARNIS

YOU NEED THIS GREAT TONIC AT ONCE

For sale at all Druggists 16 oz. bottle $1.50

OPERETTA AT CAMPBELLFORD HUGE SUCCESS

Capacity House Acclaims Charming Presentation of "Princess of Poppyland" By Local Talent.

CAMPBELLFORD, May 26.—The operetta, "The Princess of Poppyland," presented in the Opera House Wednesday evening by over eighty young people, under the efficient direction of Mr. and Mrs. R. T. Cowell, was, as have the previous entertainments presented under their direction, an unqualified success.

The hall was taxed to its utmost capacity, and all taking part acquitted themselves most creditably. The background decorations were effectively arranged, most suggestive of the 'Land of the Poppies,' and the color scheme of the various costumes, with their most pleasing designs, were delightful. Catchy choruses, pleasing solos and duets, and pretty dances kept the large audience interested every minute.

Miss Myrtle Forde made a very charming princess, and it was little wonder that Baron Insomnia and Prince Wideawake were both eager rivals for her hand. Mr. Claude Duncalfe as King of Poppy Land, and Mr. Roy Miller as Fizzletop (Court Chamberlian) were exceptionally well qualified for their parts. Miss Hilda Cowell as Prince Wideawake and Mr. Carl Maguire as Baron Insomnia, are deserving of very special mention, as was also Mr. Percy Gould, who took the part of Honorable Doxey, whose greatest problem was to keep awake. Baron Insomnia's attendants, Pip-Pip and Honk-Honk, impersonated by Mr. Fred Dorre and Willie Hore, caused much laughter.

Mr. Percy Gould's clever presentation of the part of Honorable Dozey, a sleepy secretary, elicited much merriment. Miss Cherrie Turner, as Cornflower, and Miss Hazel Labrash, as Moon Daisy, acted their parts most cleverly. The entrance of Britannia with her pages, was charmingly effected by Miss Grace Payne, and followed by England, Ireland, Scotland and Wales, all most suitably costumed and cleverly represented by Mrs. Edward Bates, Miss Ruth Taylor, Miss Mary Taylor, Miss Willena Duncalfe, respectively, lent a decidedly patriotic air to the scene, to which a full chorus lustily broke in with "Rule Britannia." The special dances, Little Sunbeams, Buttercups Dance, Floral Dance and Castanet Dance were most gracefully performed.

The operetta was presented under the auspices of the Agricultural Society.

The personnel of the chorus and dancers was as follows:

Daisies—Little Misses Aileen Linton, Nora Cowell, Chrinne Cassan, Jacqueline McEachern, Mary Smith, Zella Carr, Marion O'Connor, Evelyne Abernethy, Wilhelmina Allan.

Lord Fauntleroys—Little Masters George Smith, Billie Richardson, Raymond Wragg, Clifford Longman, C. M. Bell, Raymond Covert, Arnold Bates, Donald Holmes, Ronald Richardson.

Buttercups— Misses Grace Irwin, Jerrine Barnum, Reta Hutcheon, Vivian Reynolds End Richardson, Muriel Linton, Jean McArthur, Iossie Henson, Eva McKelvie, Margaret Longman, Audrey Cassan, Lola McPherson, Dulce Carter.

Poppies —Misses Georgie Davidson, Glenys Longman, Marion Haig, Lilian Buckles, Kathryn Irwin, Nellie Haig, Margaret Anderson, Dorothy Barnum, Ida Hall, Muriel Kingston, Dorothy Henson, Roxy Wilson, Mary McGregor, Verna Cassan.

Gypsies— Misses Iren Davidson, Gladys Goldsmith, Grace Runions, Mildred Cowell, Harriet Potts, Gladys Hankinson, Elsie Cassan, Isobel Bygott, Irene Tripp, Viiolet Osterhout, Irene Heaslip, Dorothy Reynolds, Dolly Sutton, Charlotte Haig, Ethel Horsman, Georgina Smith, Nellie Jordan, Evelyn Shapter, Ruth Plumpton.

ANOTHER PARLEY ON IRISH TREATY.

DUBLIN, May 26. — (Canadian Press).—Arthur Griffith, president of the Dail Eireann, and Eamon J. Duggan left last night for London in response to the invitation of Winston Churchill for a conference on the Irish treaty. It was stated that Michael Collins will go later if necessary.

About 1,300 Yakima Indians have received the freedom of their reservation in Washington state, for 10 more years without acceptance of any duties or privileges of American citizenship.

"Nugget" Them

—and you'll get the world's best shine—brilliant, waterproof, lasting.

"NUGGET" Shoe Polish

BLACK—TAN—TONEY RED DARK BROWN AND WHITE

127

Good to Remember NR TO-NIGHT—Tomorrow Alright Paste In Your Hat

For sale at Bond's Drug Store, corner George and Hunter.

Save 25 to 50% on FURNITURE and BEDDING

Pure Felt Mattresses..... $5.98
Iron Springs from..... $3.98
Iron Beds from..... $3.50
Brass Beds from..... $12.98
Steel Couch, with mattress, covered with denim or creton..... $11.98

M. FINE

427 George St, Phone 1714J

m.w.f

At the Toilet Goods Sections—Any of These 34c Each, or 3 for $1.00

"Mum" a Deodorant.
"Safetee" Shaving Cream.
50c Tooth Brushes.
"Pebecco" Tooth Paste.
"Pepsodent" Tooth Paste.
Mennen's Shaving Cream.
Mulsified Cocoanut Oil Shampoo.

At the Toilet Goods Sections—French Ivory, "B" Grade

$1 Talcum Tin Holders, 50c.
$1 Bud Holders, 50c.
$1.25 Trays, 63c.
$1.25 Powder Boxes, 79c.
$1.25 Hair Receivers, 79c.

STORE OPENS - - - 9 a.m.

The CRESSMAN Company Limited

CLOSES SATURDAY - 9.30 p.m.

AT THE SOAP AND NOTION COUNTER

"Gold," "P. & G." and "Sunlight" Soap, **10 bars 65c.**
"Lux," **10c** a pkg.
"St. Lawrence" Toilet Paper, 8oz. Rolls, **6 for 47c.**
15c Violet Glycerine Soap, **3 for 25c.**
"Princess Pat" or "Blue Bird" Hair Nets, **95c dozen—3 for 25c.**
Ric-Rac Braid, **8c** card.
10c "B.P.C." Mending Cotton, **7c** ball.

A $10,000 Sale for To-morrow, the Last Saturday of Progressive Month

Wonderful Days These! Wonderful Values Too, and Saturday Is the Day of Days

Our objective is a Saturday Sales Record, and to achieve the desired result our merchandise managers have selected Ten Thousand Dollars Worth of Bright New Goods and Drastically Reduced the Prices for one day's selling. This Tremendously Important Event will be featured by Time-Limit Sales. There will be one for every hour of the day. Commencing at 9 in the morning and continuing until the store closes at 9.30 in the evening. There'll not be a dull moment from start to finish. To purchase the advertised lines to-morrow or any other goods marked with

An Orange-Red Ticket Will Mean a Decided Saving to You

2000 Yards of This Season's Organdies and Dotted Swiss Muslins At One-Day Prices

45-Inch, Permanent Finish, $1.25 Organdies, 97c Yard

Genuine Swiss qualities with a permanent finish, and that counts a whole lot in the quality of Organdy. We imported them direct from the mills in Switzerland. A wonderful color range—in fact, most every shade—dandelion, canary, rose, grey, tomato, cinnamon, sea-foam green, pink, rose-bud, flesh, lavender, cadet, cardinal, pale blue, maize, navy and black. black.

36-Inch Organdies with Dot or Shamrock Designs, $1.73 Yard

Very novel and very pleasing are these. The dots are about the size of a pea. You can have maize, rose, pink, cadet blue and lavender. All with self-colored dots. The Shamrocks are small and neat and come in self-colors of sea-foam green, orchid, lavender, pink and light blue; also navy with red, white with orchid, white with black, white with pale blue and white with pink.

29-Inch Dotted Swiss Muslins, $1.48 Yard

A wonderful assortment of colors and a satisfactory quality. In colored grounds with white dots you have choice of jade green, China blue, russet, helio, rose, navy and black. In colored grounds with colored dots there are navy with red, white with navy and white with pale blue.

31-Inch Dotted Swiss Muslins, $1.95 Yard

A very lovely quality that shows tiny white pin-head dots on colored grounds. Choice of jade, rose, pink, pale blue, lavender, China blue, navy and black. Also a black ground with a yellow dot.

Women's 35c Novelty Colored Handkerchiefs, 3 for 78c

Colored Handkerchiefs. Quite appropriate in this colorful season, are they not? Fashion says so, and Fashion is always right. Choice of plain colors of blue, rose and tan; also smart check designs in a range of attractive shades. All are everyday 35c value.

Women's Back-Strap Purses, $1.78

Smart Strap Purses of a good grade of lambskin in walrus grain, and also cobra finish, in brown or grey. Close-fitting frames that will not come unfastened without your notice.

New Organdy Frilling, 79c Yard

Lovely new Frillings of dainty white organdy in a selection of colored flower and neat spot patterns. The season's most popular novelty.

Gingham and Organdy Dress Trimming, 17c Yard

Attractive Washable Trimmings, made of bias materials, looped on narrow banding. The color range includes rose, honeydew, Copenhagen, mauve, red, white and gingham check effects.

—Street Floor, 3rd Circle.

Secure a Refrigerator on Instalment Terms

The Celebrated "Barnet" or Renowned "Renfrew"

SILK-MIX WOOL, 27c BALL

A combination of silk and wool—half and half. Excellent for summer sweaters, etc. Note the delightful range of shades—mauve, navy, canary, beryl, turquoise, jade, sky, rose, Copen, pink and peacock; also black or white. Full size one-ounce balls.

—Street Floor, 2nd Circle.

Just Arrived—Mill Purchase from the Holeproof and Monarch Mills

Women's $1.25 Silk Hose—97c Pair 2 Pairs $1.85

Pure thread silk hose from the Holeproof Mills, and thread and fibre silk hose in black, brown, suede and white from the Monarch factory. Both lines are splendid value at the everyday $1.25 price. Good range of sizes for Nine O'Clock Buyers.

Eighteen Dozen Women's $1.75 Combinations 88c

You'll be surprised to learn that they are such well-known brands as "Crescent," "Collier-Cut" and "Shaw-Knit." Fine quality, lisle finish, loose knee and choice of short sleeves or sleeveless. Dainty lace trimmed tops. Many garments in the lot are only half the regular price.

30 Dozen "Watson-Made" 35c Undervests, 3 for 69c

Thoroughly good garments that should be selling for more. They would, too, only the maker made a clearaway to us. Lisle finish, choice of sleeveless or short sleeves and sizes 34 to 36. (Street Floor).

Just Arrived New Shipment

$1.25 "Queen Quality" Silk Gloves, 97c Pair

The makers have so much confidence in them that they issue a guarantee with every pair. Pure silk and have double-tipped fingers. Obtainable in black, white, navy, mode, grey, smoke and dark brown. About forty dozen in all, but not every size in each color. —Street Floor.

A Time-Limit Sale for Every Hour of the Day—Take Full Advantage of Them

No Phone or C.O.D. Orders on Time-Limit Specials

9 A.M. TO 10 A.M.

Men's $1.50 Balbriggan Combinations, 98c

Maker's "Seconds"

Slightly oil stained, but nothing more. The balbriggan is good, the workmanship is good and the fit is good. One could not ask for more. Ankle length and choice of long or short sleeves.

STREET FLOOR, MEN'S SHOP.

10 A.M. TO 11 A.M.

$3 Chiffon Taffeta Dress Silk, $1.95 Yard

An excellent quality Taffeta Silk with a beautiful chiffon finish. The colors are black, navy, whirlpool, brown and electric. The width is 35 inches. You are taking no chances, for we guarantee it to give satisfaction.

STREET FLOOR.

11 A.M. TO 12 A.M.

Men's Two-Piece Balbriggan Underwear, 59c Garment

Fine lisle finish garments of a thoroughly good quality. Natural color balbriggan. The Drawers are ankle length and sizes up to 42, and practically every size in the Shirts up to 44.

STREET FLOOR, MEN'S SHOP.

12 A.M. TO 1 P.M.

Standard Canadian Awning Ducks, 49c Yard

A standard quality and weight that is bound to give excellent service. Will stand up well after the ravages of wind, sun and rain. Broken and even stripe patterns in blue, green and tan.

STREET FLOOR.

1 P.M. TO 2 P.M.

About 400 Yards Butterfly and Windsor Crepes, 39c Yd.

A popular material for all sorts of summer garments. You have choice of ground colors in maize, mauve, blue or pink with contrasting colored patterns. Also white grounds patterned with dainty designs. Their everyday price is 49c yard.

STREET FLOOR.

2 P.M. TO 3 P.M.

50c Circular Pillow Cotton, 33c Yard

A Cotton worthy of your confidence. Unequalled at 33c and none better at 50c. It was procured at a favourable price. Choice of 40, 42 and 44 inch widths. No 'Phone or C.O.D. Orders, and not more than 10 Yards to One Buyer.

STREET FLOOR.

3 P.M. TO 4 P.M.

800 Yards of New Canadian Ginghams, 23c Yard

Another Gingham opportunity presents itself. A selection of attractive patterns in a good Canadian quality. Many check and plaid designs in blues, pinks, greens, reds and black and white. The width is between 27 and 28 inches.

MAIN FLOOR.

4 P.M. TO 5 P.M.

"Elgin" Toilet Paper, 10 Rolls 39c

Less than 4c a roll for good quality crepe paper in good size rolls. Not more than twenty rolls to one buyer and no 'phone orders, please.

MAIN FLOOR.

5 P.M. TO 6 P.M.

Cressmans' "Ideal" Laundry Soap, 10 Large Bars 49c

A big generous bar that has quality as well as quantity. It has proved its worth and people are coming back for more. Contains only the purest ingredients and is excellent for general household use. No 'phone or C.O.D. orders, please.

BARGAIN ANNEX.

6 P.M. TO 7 P.M.

Fifty Dozen, Children's 50c Colored Top Hose, 33c Pair, 3 Pairs 95c

"Zimmerknit" Socks in a wide selection of colored tops with white legs. Every size up to 8½, and they are splendid 50c value. Fine mercerized lisle finish.

STREET FLOOR.

7 P.M. TO 8 P.M.

One Hundred Pairs Corsets 79c Pair

"P. C." Corsets of splendid quality white coutil. They are well boned and have four hose supporters, medium bust and embroidery trimmed edge. When the Sale commences there will be sizes 25, 26, 27, 28, 29 and 30.

STREET FLOOR.

8 P.M. TO 9.30 P.M.

400 Yards Nottingham Curtain Nets, 25c Yard

Good quality Nets in attractive patterns and obtainable in cream or white. They are 34 and 38 inches wide. Choice of scalloped or straight edges. They'll make into inexpensive curtains and give a good account of themselves in both appearance and wear.

THIRD FLOOR.

An Economical Place to Shop Is the Bargain Annex

Registered

Especially To-morrow—Saturday

About 800 Yards Dress Voiles 36 to 48 Inches Wide, Yard 33c

A very fine assortment, indeed. So many colors and so many patterns. All neat and pretty. It is a difficult question to decide which to select. Here are the ground colors—black, navy, Copen, maize, pink, mauve, light blue, green, rose and tan.

Decidedly Good Value—See and Be Convinced.

About 400 Pairs "Fleet Foot" and "Miner Brand" Shoes

Rubber Sole Shoes. All have toe caps and extra heavy rubber soles.

Choice of Black or Brown Shoes

Sizes 4 to 10, $1.14 pair.
Sizes 11 to 2, misses', $1.23 pair.
Sizes 1 to 5, boys', $1.37 pair.
Sizes 1 to 5 in Brown Oxfords, $1.23 pair.

29c "Manchester" Plain Color Chambrays, 19c Yard

A rousing good value that will bring many to the Annex on Saturday. The width is 27 inches. Choice of clear shades in the following colors—rose, tomato, pink, brown, sky, cadet, grey and helio.

Yard-Wide Drapery Chintz, 29c Yard

The sort of Chintz that will contribute a gay, glad appearance to a room. All bright new goods in a selection of pretty colorings and designs. The width is 36 inches.

Here Are a Dozen Rare Opportunities

Women's Summer-Knit Combinations, 59c.
Boys' Khaki Pants, knee length, 65c.
Boys' $2 Khaki Pants, full length, $1.15.
Boys' $1 Washable Shirt Waists, 78c.
Men's Negligee Shirts, 89c.
25c English Ginghams, 19c yard.
Remnants, Yard-wide Madras Shirtings, 38c
Women's 65c Black or White Lisle Hose, 49c
All-Linen Roller or Tea Towelling, 29c yard.
Girls' Roll Top Sport Hose, 49c pair.
Boys' Balbriggan Drawers, knee length, 19c.
40c Good Quality Nainsook, 29c yard.

40-Inch Baronet Satin, $3.95 Yard

There is nothing that quite approaches the richness of Baronet Satin for summer skirts, and this quality upholds its reputation. You can have any of the following colors—white, brown, henna, whirlpool, sand, orchid or black.

White Striped Wash Silk Skirting, $1.39 Yard

A beautiful White Silk, ideally suited in weight and width (35 inches) for skirts. A heavy corded weave. Choice of a stripe or check pattern. Pure white in color. A Saturday only price.

$3.50 Canton Crepe, $2.49 Yard

We present this fashionable and popular material in a silk and wool mixture. The width is 40 inches. Here is the color range—back, navy, whirlpool blue, sand, grey, brown, Mohawk, canna and ivory.

About 400 Yards—Just Arrived

Women's Silk Stripe Sport Fabric, per Yard 78c

An all-around fabric, suitable for women's sport clothes and men's shirts. It is entirely free from dressing, is heavy and firm. The width is 31/32 inches. The fine twin stripes are particularly interesting, being woven in on a white ground and interspersed with a white stripe of vegetable fibre silk. You can have stripes in green, blue, orange or mauve.

Wash Goods Dept., Main Floor.

Elastic

We Do Not Stretch It When We Say They're Good Values

Regular 9c, ¼-inch width, 6c yard.
Regular 10c, ⅜-inch width, 7c yard.
Regular 12c, ½-inch width, 8c yard.
Regular 20c, ¾-inch width, 12c yard.

White or Black in Any of the Above.

(Notion Dept.)

A Great Surprise! White Duck Pumps and Oxfords at $2.85 Pair

White Lakeport Duck Pumps and Oxfords, in shapely lasts, with covered Louis heels. They are worth from $4.50 to $5.00, and there are practically all sizes from 2½ to 7, and widths from A to D. **Sold on Second Floor.**

Lovely Transparent Summer Hats, $5.95

Navy Blue or Black Mohair, in delightful broad brimmed shapes, for dress wear. Their trimmings and the arrangement of them are such as only expert milliners can conceive and execute. Flowers, Glycerined Ostrich Goura and other fashionable adornments play a prominent part in their loveliness. You would never guess that they are only $5.95. They are certainly worth more.

You Cannot Afford to Disregard These Homefurnishing Prices

$2.15 Colored Madras, $1.50 Yard

Handsome patterns in a series of two-toned colors of blue, rose, mulberry and brown. A fine grade, 50 inches wide, and heavily mercerized patterns.

$23.25 Tapestry Carpet Squares, $16.75

Good looking, hard wearing Carpet Squares with true ornamental value. Conventional patterns in green, tan and fawn shades. Sizes 2½ x 3 yards.

55c to 75c Bungalow and Nottingham Nets, 47c Yard

You have choice of neat conventional designs in white, ivory and ecru. The width is 42 inches. Some are bordered.

85c to $1.25 Cretonne and Chintz, 69c Yard

Our best quality shadow and tapestry effects. A large variety of color combinations. All 36 inches wide. A rare good value coming at an opportune time, just when new drapes and cushions are needed.

Blouses! Blouses!

Shown for the First Time and Marked Extremely Low at

$2.25

Not a mussed up, shop-worn old lot. Nothing of the sort. A crisp new assortment that will gladden the heart and create a desire to possess.

Plain white voiles of a desirable fineness and garnished with fine lace and embroidery or touched with color by artistically arranged inset squares of rose. Others are fancy white voiles in neat patterns and in some instances the collar is piped with delf blue. All are short sleeve styles and Bromley and Peter Pan collars are shown. Sizes 34 to 40.

Displayed in South George Street Window.

Women's Coats! A Clearing Line of Maker's Samples, You Know What That Means, Only $24.75

A graceful lot of genuine English tweeds, Normandy cloth and duvetyne. Cape and wrappy styles, and also the popular English type of garment, showing single or double inverted pleats, patch pockets and all the other characteristics. Being sample garments, of course they are perfect in every respect, and as is always the case with such goods, the price is down.

Kimonas of Cotton Crepe, $2.39

Their regular values are $2.89 and $3.25. You can choose from such pretty colors as copen, Alice, mauve and turquoise. They are touched with pretty ribbon trimming and embroidery, and, indeed, we are not claiming too much for them when we say they are pretty.

The Great Annual Clearance of Women's Suits Is On

Every spring model in the store is marked away down for quick clearance. They are all this season's garments. They are all modish and desirable in every way.

To Appreciate the Reductions You Must See the Goods
Several Are Displayed in the Arcade Window

Regular $52, $55, and $59 models, **$39.75.** Regular $45, $47.50 and $49 models, **$33.95.**
Regular $33.75, $35 and $39.75 models, **$29.50.**
Regular $29.75 models, **$22.75.**

Also All Models in the Redfern Store at Similar Reductions

English Oxford Shirting, 27 Inches Wide, at 34c Yard

The ideal material for men's shirts, giving great wearing satisfaction, and the colors are absolutely fast. The best in the trade. 27 inches wide. Yard 34c

Striped Suiting Gingham, 27 Inches Wide, at 25c Yard

House dresses made from this material give excellent service. Shown in colors of grey with white or pink stripe. Washes and wears well. Yard 25c

THE J.C. Turnbull CO. LTD

Large Size Bath Towels, 49c Each, 2 for 95c

Good heavy English Bath Towels in size 22 x 42 inches. Heavy, thick and thirsty. Very special at, each 49c

Ready-Made Pillow Slips, 35c Each, 2 for 67c

Made from strong pillow cotton and finished on ends with deep hemstitched hem. 42 inches wide. Each 35c

The Last Saturday of May Will Be Ushered Out With Real Seasonable Bargains

Special—1-Ounce Ball of Knitting Wool for 19c, or 3 Balls for 55c

This is an easy knitting Wool—in fact, it is specially adapted to knitting dresses, pullovers, etc. 4-ply weight and shown in a wonderful array of popular summer shades, including the most popular of all, flame. Priced at, ball, 19c, 3 for 55c

Boys' Summer Jerseys

Shown in plain colors with contrasting colored trimmings, such as navy with red, khaki with orange and plain navy. The boys need one or two for the summer holidays. They do not show the dirt. Very moderately priced—

Sizes 20 to 26 are, each 59c
Sizes 28 to 32 are, each 69c

ECONOMY BASEMENT

Glasbak Guaranteed Ovenware—Reg. $1.35 Pie Plates for 79c Each

We are making a special offer of 9 inches by 2 inches deep Pie Plates for Saturday. This is an ovenware similar to Pyrex and is guaranteed. Very special offer for Saturday, each 79c

China Tea Pots, 49c Each

Fine Japanese china with dainty floral wreath bandings in colors of pink and blue. 3 to 4-cup capacity. Saturday special, each 49c

35c Porcelain and China Cups and Saucers, 24c Each

400 English Semi-Porcelain and Japanese Cups and Saucers in three different patterns to choose from. Former price is 35c each. Saturday for, each .....24c, 2 for 45c

English Semi-Porcelain Tea Plates

Strong and durable and finished with neat green border and fine glaze. Formerly sold at 25c each. Saturday special, each .....19c, 2 for 35c

"Paint Dept- Basement"

Brant Lac. Varnish Wood Stain

Special For Saturday

1 Pint Tin For - - - 75c

A Varnish Stain that gives the article painted a natural color and a high glossy finish. Twelve colors to choose from. Very special bargain for Saturday only, 1 pint tin 75c

All Kinds of Outside House Paints, Varnishes and Auto Enamels May Be Had at Remarkably Low Prices.

Saturday Smallware Specials

Snowflake Ammonia, 3 pkgs. 25c
Reckitt's Blue, pkg. 6c
Matches, Dominion Silent Tip .....3 boxes 35c
Nickel-plated Knives at 2 for 19c
Nickel-plated Forks, 2 for 11c
Nickel-plated Dessert Spoons at .....2 for 11c
2 bars of N.P. Soap and 1 tin of Old Dutch Cleanser for 49c
Panshine .....3 for 25c
Gem Lye .....2 for 27c

Tis Swimming Time—Girls' Bathing Suits, Sizes 24 to 32, $1.00 Each

Very attractively colored and made with skirt attached. The color combinations are navy and white and navy and orange. Very specially priced on Saturday, each $1.00
(Main Floor)

Mid-Day Lunch
11.30 to 2 at the
Soda Fountain
Hot and Cold Lunches And All Kinds of Ice Cream Delicacies

Notions

Hair Nets, with elastic, in light, mid or dark brown, 2 for 15c
West Electric Hair Curlers, made of one-piece steel, 4 on card 40c
Hose Supporters, good quality elastic, in 4 sizes, both black and white ....25c and 30c
Narrow White Hat Elastic. 3 for 10c
Oxford Shoe Laces, in brown, white and black, 27 inches in length, pair 15c
English Tapes, all widths. Regular 8c bolt 5c
Designs for Applique Work, for children's dresses or rompers, cut from good quality chambray, each, 5c, 6 for 25c
Regal Domes, all sizes, per doz. 5c

Candies

Moonlight Mellos, the Marshmallows that are superior, tender and luscious. Just new stock, absolutely fresh. Vanilla and toasted. Lb., 39c
Fruit Puffs and Chocolate Nut 49c
Filbert Cluster, lb. 45c
Riley's Creamy Rum and Butter Toffee Dainties, per lb. 49c

FINAL CLEARANCE OF TRIMMED HATS, $2.95 EACH

Values From $7.00 to $8.00 Each

The choosing is excellent, and the Price is Exceptionally Low. There are many different styles, shades and colours—all this season's. Many of these Hats are suitable for all Summer wear. Colours are Navy, Copen, Fawn, Brown, Red and Sand.

Trimmings of Ornaments, Beads, Silk Embroidery and Ribbon.

Special Clearance Price for Saturday ..... **$2.95 each**

Crisp New Blouses on Sale Saturday, Voile and Dimity Stripe Muslin, $1.69 each

Many a White Blouse will be worn this summer, and you can't have too many on hand, especially if you are going on a holiday. These we have just opened up are fresh and new in style. There are two different materials and styles to be had. One is made from fine voiles in a pretty style, with vest front and Tuxedo collar with lace trimming and long sleeves. Sizes 36 to 44. The other is made from dimity stripe muslin in a very fine quality, but not too sheer. Tailored convertible collars and long sleeves. Sizes 36 to 42. Saturday Sale, each $1.69

For Summer Underwear, Silk Crepola, 98c Yard

This is a light-weight silk and cotton crepe material, specially made for undergarments. It does not need to be ironed when washed. Colors are mauve, sky, mais and ivory. 36 inches in width. Yard 98c

White Wash Satin, 36-Inch, at $2.50 Yard

A splendid quality with a bright permanent sheen and firmly woven. Suitable for summer dresses, blouses or underwear. Will wash well. Priced at, per yard $2.50

Chiffon Taffeta, Reg. $3.00 to $3.50, Saturday $2.49 Yard

Real Swiss make, the best on the market, and for a dress for summer wear there is no material quite so reliable and good looking. Shown in colors of navy, taupe, seal brown, Belgium blue, light grey, sand, shot effects and plain black. Saturday, yard $2.49

Natural Pongee Silk, 98c Yard

The ideal material for men's summer shirts, women's blouses or underwear. A good heavy weight and a smooth surface. 34 inches wide. Priced at, per yard 98c

Chintz Gingham, Something New, 36 In. Wide, 89c Yard

Here is a new material. It is a gingham with a chintz pattern, and for porch dresses it has become quite popular. The patterns are small and the colorings very attractive. Priced at, per yard 89c

New Gingham Jumper Dresses For Summer Wear, $2.49 each

They are so simple in style, so rich in colorings and so easy to keep laundered that they will appeal very strongly to everybody. "V"-shaped neck and patent leather belts. Saturday Sale, each $2.49

Jumper Blouses, $1.50

White muslin is the material used in making these simple little Jumper Blouses. Short sleeves, Bromley collar and tucked front. Very easily laundered and kept fresh and nice. Saturday Sale, each $1.50

White Cotton Combinations For Summer Wear, 98c Garment

Carefully made and neatly trimmed. Good quality white cotton with embroidery and lace. Very special value at, garment, 98c
(Second Floor)

Fine Rib Vests For Women at 39c each, or 2 for 75c

These are mill sub-standards, but all imperfections have been factory repaired. Short or sleeveless and lace or crochet tops. Saturday's Sale price, each 39c

Spring-Needle Combinations For Women, Reg. $1.50 for 98c

The well-known "Harvey" make, which ensures a perfect fitting, well made garment. Umbrella knee, short sleeves or sleeveless and trimmed with lace. Per garment 98c

Jersey Knit Bloomers, 29c pair 2 pair for 55c

Made from a fine cotton, knit in jersey weave. These are shown in pink only and have elastic at waist and knee. Good roomy sizes. Saturday, pair .....29c, 2 pair 55c

Saturday Hosiery and Glove Offerings

A Fine Cotton Hose at 29c Pair, 2 Pair for 55c

In colors of black, brown, navy, grey or white. They are a seamless make with spliced heel and toe. Very special value at, pair 29c

Children's 1/1 Rib Hose in Black at 29c Pair

There are all sizes with the exception of 7 and 8. Made from long staple cotton yarn, ensuring great wear. Double toe and heel. Splendid Stockings for school wear. Pair 29c

Mercerized Lisle Hose for Women at 89c Pair, 2 Pair for $1.75

Very fine quality, suitable for all kinds of summer wear. Colors are black, white or brown. Wide double woven tops and spliced heel and toe and double sole. Saturday, pair 89c

24-Button Length Silk Gloves, $2.25 Pair

You will want a new pair for the summer to wear with that short sleeved dress. These are the longest length and of a splendid quality of silk. Double finger tips, two dome fasteners at wrist. Colors are black, brown, mastic navy, grey or white. Priced at, pair $2.25

ANNUAL MEETING OF METHODIST DISTRICT

Needs of Probationers Dealt With—Changes in Charges.

The Annual district meeting of the Methodist ministers and lay representatives of Peterboro district was held at George Street Methodist Church, with Rev. F. E. Malott, B.A., B.D. of Trinity Church occupying the chair, and Rev. R. M. Patterson acting as Secretary.

In the ministerial session of the morning it was recommedned that Rev. P. H. Neville be returned to the active ministry, and that R. Bruce Harrison of Lakefield and Earl Barrie, a prominent boys' worker of George Street Church, be received on probation to the ministry. The probationers A. G. Finnie and H. J. Bell were recommended to be returned to Victoria College.

The case of the Probationer J. M. Deck was considered, and he will be recommended to go on circuit or be returned to College as soon as his wish in the matter is learned. Roy MacDonald, probationer, is recommended to be received into full connection and ordained. Chas. A. R. Armstrong, probationer, was recommended to be returned to Wesley College.

The ladies of George Street Church had prepared a most appetizing dinner for those in attendance, after which the recitations of Miss Harvey and the songs of Miss Oldham provided a pleasant respite.

Evening Session

In the full session, including laymen, commencing at 1.30, encouraging reports were received from all the churches and departments. Seventeen delegates were appointed to attend the forthcoming annual conference at Whitby, and assigned to its committees. Rev. Andrew McLaughlin, B.A., B.D., was elected to represent the district on the Stationing Committee, and Rev. R. M. Patterson on the Statistical Committee.

Rev. J. E. Beckel reported that the Sunday Schools and Young Peoples' Societies were in good condition, with an increase of 560 in Sunday School attendance. These organizations raised $1950 for the support of Rev. E. Hibbart, a missionary of Chengtu, China. A splendid increase from $775 last year to $1942 this year was reported in the givings of the W.M.S. of George Street Church. The total givings of the W.M.S. of the district were $4,761.00, and $11,832.00 was the sum raised as General Missionary Fund.

By co-operation with the Presbyterian Church, Lakehurst appointment will be under Presbyterian charge, while Wesley is joined to Bridgenorth circuit. Chemong Indian Village will be in charge of a preacher who will also conduct the public school, under appointment by the Missionary Society. Yelverton and Fleetwood from the Lindsay District will be joined to Bethany Circuit.

A resolution of congratulation was sent to former Police Magistrate Dumble and his wife who, on the same day, celebrated their diamond wedding.

The stand of the Attorney-General on the Ontario Temperance Act was commended by a strong resolution.

Votes of Approval

As the Chairman, Rev. F. E. Malott, leaves the district after a term of most energetic and efficient service, a vote of hearty approval and appreciation was tendered to him. A vote of congratulation was also tendered to Rev. George Ross of Mark Street Church, upon whom the degree of Master of Arts has this year been conferred. Rev. F. E. Malott leaves the district in July to assume the pastorate of Bridge Street Church, Belleville, one of the largest in the Bay of Quinte Conference.

Only six ounces of radium has been produced in the last 26 years.

What Men Admire Most in Women is Perfect Health —the Sign of Strength

Barrie, Ont.—"I was suffering from a rundown system some time ago, was unfit to perform my daily duties, and was advised to try Dr. Pierce's Favorite Prescription. I tried it, took two bottles, and was restored to my natural strength. I cannot praise Dr. Pierce's medicine too highly and will be willing to write to any one sending a stamped envelope."—Mrs. A. H. Bishop, R. R. No. 1.

Mothers, Advice for You!

London, Ont.—"I wish I could tell all the women in the world who suffer with woman's trouble, what a wonderful medicine Dr. Pierce's Favorite Prescription is. My earliest experience with it was during my first expectancy. I became dropsical and my people were quite alarmed about my condition. The doctor's medicine did not seem to reach my trouble at all so my husband urged me to try Dr. Pierce's Favorite Prescription, and to please him I did. Before I had finished the second bottle the distress and dropsy left me and I felt in absolutely perfect health. I had no further trouble from that time on. I afterwards took Favorite Prescription whenever in a nervous rundown condition and it always strengthened and built me up."—Mrs. Lily Stoddart, 438 Ontario St.

At all drug stores, or send 10c to Dr. Pierce's Laboratory, in Bridgeburg, Ont. for trial pkg. tablets.

Varsity Tribute To Judge O'Connell

Entered University of Toronto in 1886 and Has Been Faithful to His Class.

The promotion to the Bench of Mr. Daniel O'Connoll removed from the ranks of the practising profession one of its ablest and most interesting members, and adds to the goodly company of judges, a man of wide learning, fine mind, and genial attitude to life. The appointment has met with the enthusiastic approval of his fellow lawyers and of the larger public to whom the wise administration of the laws is a concern. It remains for The Monthly, on behalf of the alumni of the University of Toronto, to offer to Mr. O'Connell congratulations on the honor that has come to him.

Daniel O'Connell came up to the University in the fall of 1886, youthful, sprightly, and equal, without great effort, to the demands of his course. Whether or not the mighty name, or racial leaning to the ways of peace, predisposed him to Law is not known. Fate, however, supplied the contact that induced the charm. Innocently attached to a Hallowe'en parade of student—one of those objectionalbe demonstrations that may now be indulged in only by permission of the Caput—be became a subject of interest to an observant policeman, and being of low stature was "gathered in." "Your name?"—"Daniel O'Connell." "Date of birth?"—"The seventeenth of March." "Place of birth?"—"South Africa." The truth had all the virtues of fiction. The sergeant felt that he was receiving the ictum obliquum on the side of nationality, but was startled by the bold change of venue implied in the third answer. Each evasion was familiar to him, but in their aggregate there was a bewildering inconsistency. There is a maxim of the lower courts—deriving from Solomon it is believed—to the effect that where nothing clearly presents itself to be done, do nothing. The young offender was freed, the sergeant taking advantage of the occasion, however, to make a speech. It is said that the speech, fervent and kindly, yet without remote motive, was the subtle influence that directed the young hearer to the Law: Felis qui potuit rerum cognoscere causas.

On making his degree, Mr. O'Connell betook himself to Osgoode Hall, and in due time went out into the profession. For some years his lot and his net were cast in Peterborough. It seemed at one time that politics would claim him, but he hearkened not to the call. Soon after coming to Toronto he was elected a Bencher.

In all things pertaining to the University, Mr. O'Connell has kept up a keen interest. No member of his class has been more faithful in attendance at the reunion and banquets, where always—not without provocation—the speech of the sergeant has been a feature of the evening. In the recent organization of the Alumni Association of University College he was very active and is first vice-president of the organization. In Judge O'Connell, his College and his University will always have a good friend.—From University of Toronto Monthly.

LLOYD GEORGE GETS SUPPORT OF HOUSE.

LONDON, May 26.—(Canadian Press.) — Following precise and carefully worded statement on the Genoa Conference, and an eloquent rebuttal of criticisms directed against him, Premier Lloyd George last night received the support of the House of Commons in what is considered the equivalent of another vote of confidence.

JOCKEY CLUB.

TORONTO, May 27 (Canadian Press). — Before the end of the present week a new income from the Ontario Jockey Club will commence to flow into the Provincial Treasury. In committee stage last night the Attorney-General resisted half a dozen amendments and suggestions affecting his Declaratory Bill, but they were all voted down.

The Bill will return re-printed today for final approval.

Constipation

It is a disease-producing malady, and if not corrected may result in serious complications. In good health the bowels should move freely at least once every day, carrying away the waste products from the Blood and Liver. If this function fails or is irregular, the work of removing the poisons falls on the Skin and Kidneys, with the result of the latter organs becoming congested and clogged. The Blood becomes poisoned. Indigestion sets in, the Kidneys become deranged, and a severe if not fatal illness is brought on. DR. HENDERSON'S HERB TABLETS correct this trouble by its action on the Liver, causing a healthy flow of Bile, and exerting a soothing and toning influence on the whole Intestinal Track.

25c, 50c, and $1.00 a box, at Bond's Drug Store, and The Warne Drug Co., Peterborough, Ont.

"Our First Year"

(BY A BRIDE)

(Continued from yesterday).

CHAPTER XLVI

HURTING A HUSBAND

While the rehearsal was in progress I couldn't determine just how Bart's audacity had disturbed my husband.

According to the plot I, the Viking's bride, continued to chatter my joy in the jewels my hero had brought me while I schemed darkly.

I was blonde and angelic. My rival was tawny and bold. And she taunted me with her smug smile. As if she knew that my hold upon him was weak!

About her neck was a string of pearls. These I demanded to humiliate her. But the girl looked fearlessly to the Viking, and laid a protecting hand upon the pearls. And my lord refused to take them from her! In all the ship, he said, those pearls were the only thing I might not have!

And so I let them go as if they were nothing.

But heart of her burned in my heart.

I, too, had a gift, I told my lord. Oh, only a small thing. I could carry it upon one arm! But precious! A gift from the gods themselves!

I left him to go for it. And I did not tell him that I was going to fetch his little son.

His son had been born after my lord had gone to the southward, the little son of whom he had not known, of whom no one dared to tell him except me, the mother. For that proud honor had I waited tswo long year. Had waited while the child learned to toddle and to lisp his father's name.

The next scene disclosed the ladies of the court ranged with the heroes to see their leader receive his gift.

Proudly I returned with my treasure. But I came not as I had planned, holding my beautfiul babe by his tiny hand.

I followed an upturned shield, borne by a warrior and covered with a golden cloth.

And as we reached the throne of the Viking I motioned that hateful beauty from the south to stand forth and draw aside the cloth of gold.

The people raised their cups as she obeyed. She lifted the cover, beheld what was on the shield. And the people cried "Skoal!" But they could not drown the shrieking of the creature who fell and clung to the Viking's feet.

My lord shook her off, threw back the gorgeous napkin—saw—and the curtain fell.

My part in the play was exhausting. It was the most difficult emotional role I ever had undertaken. When it was done I was almost too weary to listen to the congratulations of those who crowded around us.

Many came—but not my husband. Nor did Jack speak to Bart.

Jack is invariably courteous. His neglect annoyed me. Even if Bart had made him jealous I did not like my man to be unmannerly.

(To Be Continued)

The world's record output of coal was 579,386,000 tons in 1918.

Belgium has established an aero-technical laboratory for the advancement of aviation and to enable constructors to keep abreast of those of other nations.

DEAD FROM EATING POISONOUS FUNGUS.

Mother and Daughters Thought They Were Mushrooms.

SAULT STE. MARIE, May 26 (Canadian Press). — Mrs. Lawlor, aged 29, wife of Joseph Lawlor, a farmer of Gordon Lake, nine miles north of Desbarats, and her two children, Beatrice, twelve, and Mary, seven, are dead as the result of eating a quantity of what were believed to be morals, but which happened to be a poisonous species of fungus.

The lives of two other members of the family are in danger from eating the fungus.

DAYLIGHT SAVING MAY BE DOOMED.

TORONTO, May 26.—(Canadian Press).—When Justice Latchford yesterday quashed the daylight saving bylaw passed by Kitchener Cit; Council, he delivered judgment which apparently makes way for appeals against similar bylaws passed by other municipalities in Ontario. In the case of Toronto, there is no bylaw to upset and citizens declared in favor of daylight saving in a referendum.

APEX

10 Inch Double Sided Phonograph Records

65c

The **Apex Trade Mark** is an absolute guarantee of the highest quality in phonograph music. It stands for extra value and your protection.

THE LATEST DANCE HITS

Swanee River Moon	486	Hortense	481
Kiss Me By Wireless	4591	Nola	4587
Mister Gallagher and Mister Shean	4500	Wana	4567
Three O'clock In The Morning	4514	Georgia	4580
Pick Me Up And Lay Me Down	4594	Lola Lo	4549

POPULAR VOCAL RECORDS

K-K-K-Kiss Me Again	577	I'mA Daddy	577
Mister Gallagher and Mister Shean	4503		
		Say It With Music	4570

INSTRUMENTAL RECORDS

Valse Yvonne (Saxophone) 483 Ave Maria (Violin) 576
The Bells of St. Malo (Band) 492

The Sun Record Co., 210 Adelaide West, Toronto.

CANADIAN PACIFIC

SAILINGS

FROM MONTREAL AND QUEBEC.

May 30—Empress of Scotland* ..... Cherbourg, Southampton, Hamburg.
June 2—Montcalm ..... Liverpool
June 3—Metagama ..... Glasgow
June 7—Minnedosa ..... Southampton Antwerp.
June 7—Scotian ..... Glasgow
June 10—Scandinavian ..... Southampton, Antwerp.
June 13—Empress of France* ..... Cherbourg, Southampton, Hamburg.
June 16—Montrose ..... Liverpool
June 17—Tunisian ..... Glasgow
June 21—Melita ..... Southampton Antwerp.
June 22—Montreal ..... Naples, Genoa
June 23—Empress of Britain* ..... Liverpool.
June 24—Corsican ..... Glasgow
June 27—Empress of Scotland* ..... Cherbourg, Southampton, Hamburg.
June 30—Montcalm ..... Liverpool
July 1—Metagama ..... Glasgow
July 3—Scotian.....Southampton, Glasgow
July 5—Minnedosa ..... Southampton Antwerp.
July 8—Empress of India*.....Liverpool
July 11—Empress of France* ..... Cherbourg, Southampton, Hamburg.
July 14—Montrose ..... Liverpool
July 15—Tunisian ..... Glasgow
July 18—Empress of Britain* ..... Liverpool.
July 19—Melita ..... Southampton, Antwerp.
July 21—Victorian ..... Liverpool
July 22—Corsican ..... Glasgow
July 25—Empress of Scotland* ..... Cherbourg, Southampton, Hamburg.
July 28—Montcalm ..... Liverpool
July 29—Metagama ..... Glasgow
*From Quebec only.

CUBA AND JAMAICA
FROM ST. JOHN VIA BOSTON.

June 17—Sicilian.....Havana, Kingston
July 15—Sicilian ..... Havana, Kingston

Apply to Local Agents or H. B. BEAUMONT, Gen. Agt. Pass. Dept., 1 King Street East, Toronto. Adelaide 2168.

LOOK HERE! FOLKS

Keep it in mind every day that at Belleghems, the turning of their big $50,000.00 Stock of the finest things in House Furniture into Cash, by their startling

BUILDING-ALTERATION SALE

Is going on lively every day. Already a big proportion of the stock has been sold, but the workmen are crowding the available room every day, and out the balance must go without considering our sacrifices or losses. Use the opportunity to supply that long wanted piece of Furniture to your home at a much lower price than you can ever hope to do it again.

This Week is the Important One of the Sale

Soon it will be more difficult to take care of a rush of buyers, as the workmen push us back. and this week is about the last we will have full swing on the floors. For real bargains, come quick.

D. BELLEGHEM & SONS

188-190 HUNTER STREET

ARMY OF VISITORS INVADE OMEMEE.

Many Village People Home For the Holiday.

OMEMEE, May 26.—Miss Marorie Currne, of Brocville, is the guest of her aunts, the Misses Currie of town.

Mr. E. Dumphey of Williamsburg, Penn., is visiting his sister, Mrs. E. H. Mitchell.

Dr. and Mrs. Irvine of Lindsay visited friends in town this week.

Mrs. E. Pogue of Millbrook is the guest of her daughter-in-law Mrs. A. Pogue.

Mr. and Mrs. Ira Rehill and family of Lindsay visited the formers' parents, Mr. and Mrs. William Rehill on Wednesday.

Miss Mina Balfour o: Lindsay visited her parents, Mr. and Mrs. Robert Balfour over the holiday.

Mr. Gordon Wright, of Keene, was in town this week and called on a few of his old friends.

Mr. Arthur MacCrea of Toronto visited his mother and sister here this week.

Miss Annie Ingram of Peterboro visited friends in town on the holiday.

Miss Doris Sandy of Toronto is the guest of his parents, Mr. and Mrs. F. G. Sandy.

Miss M. Weir of Keene was the guest of her cousin, Mrs. R. Bradley over the holiday.

Miss Minnie Davidson of Lindsay visited the Misses Cornwall on the 24th.

Miss Marjorie Adams of Janetville spent the holiday with her parents, Mr. and Mrs. R. J. Adams.

Mr. Thomas Ruth, of Peterboro was a visitor in town on Wednesday.

Mr. Kenneth Griffin, of Lindsay, was in town on Wednesday.

Mr. and Mrs. A. Jones of Peterboro were the guests of the latter's sister, Mrs. B. Courtney on the holiday.

Miss Etta Beggs of Lindsay was a visitor in town on Wednesday.

Mrs. G. McCague of Port Hope, spent Wednesday in town.

Mr. and Mrs. F. C. Nugent and daughter of Lindsay were the guests of the formers' sister, Mrs. L. A. Mahood on Wednesday.

Mr. and Mrs. Shierer and children of Buckhorn were the guests of Mrs. Shierer's father, Mr. Charles McCaffery on the 24th.

Miss Do..n Edwards of Lindsay is the guest of her cousins, Misses Evelyn and Marian Rea in town.

Mr. and Mrs. Stanley Sluggett and children were in town on Wednesday renewing old acquaintances.

Mr. and Mrs. J. Spence and daughter, Miss Gertrude of Millbrook, were visitors in town on Wednesday.

Mr. Willard Stillman of Cavanville, spent the holiday with his parents in town.

Mr. and Mrs. Robert McLaughlin of Toronto, were visitors in town this week.

Mr. and Mrs. Richard Howden Miss Lottie and Mr. Vincent Howden, attended the funeral of the formers' brother, Mr. Thomas Howden of Millbrook on Sunday.

Mr. H. R. Murray of Peterboro spent a couple of days this week with Mr. and Mrs. T. E. MacPherson.

Mr. Clifford Scott, of Toronto spent the week end with his parents at the manse.

Mr. Nelice Bradburn of Toronto visited his mother in town over the week end.

Mr. and Mrs. Hubert Cottingham and children of ePterboro were the guests of Mr. and Mrs. Harry Lamb on Wednesday.

Miss E. MacDonald of Toronto, visited at the home of Mr. and Mrs. William Rehill on the holiday.

Mrs. McNeill of Peterboro, was the guest of Miss Lila Parsons on Wednesday.

Mr. W. Rutherford of Toronto is visiting his mother . d sisters in town.

Miss Bessie Johnston of Lakefield visited her aunt, Mrs. O. G. Williamson in town over the holiday.

Master Osborne Rehill visited his grandparents Mr. and Mrs. William Rehill on Wednesday.

Mr. and Mrs. Havelock Fee, of Peterboro are visiting the latters' parents, Mr. and Mrs. Samuel Grandy.

Friends of Mr. Jimmie Wilson will be pleased to see him around again after a prolonged illness.

Mr. George Johns of Toronto, visited Mr. and Mrs. Albert Ford on Wednesday.

Mrs. Norman Magill and Mrs. Peel of Janetville visited friends in town this week.

Mrs. Morrow and her neice Mrs. B. McQuade have returned to their home in Toronto after a pleasant visit with relatives here.

Mr. J. Boyd of Peterboro was a visitor in town this week.

Mr. and Mrs. J. P. Cunningham and daughter of Peterboro, were the guests of Mr. and Mrs. Melville Earl on Wednesday.

Miss Madeline Mac Lean has returned to her home in Toronto after a pleasant visit to her uncle Mr. T. A. Mac Pherson.

Mrs. J. Kennedy of Lindsay visited friends in town on Wednesday.

Mr. P. Sanderson of Toronto is visiting his father, Mr. J. Sanderson.

Mrs. R. J. Mulligan of Lindsay visited her mother, Mrs. MaCrea, in town this week.

SATURDAY Clearances!

HUNDREDS OF WHITE VOILE BLOUSES

Worth Dollars More than our Week End Sale Prices

White Voile Blouses--20 different styles. Reg. Values to 5.95 **$2.98**

White Voile Blouses--11 different styles. Reg. Values to 8.50 **$3.98**

See them in our Windows

Natty Gingham Dresses

The Fashionable Woman or Miss with a limited income will find here a pleasing variety of Lovely, Cool-looking GINGHAM DRESSES for Summer Wear that will give her the air of being well dressed, with little expenditure. All the Newest Checks and Colour combinations, attractively trimmed with Organdie, and graceful in lines. Sizes for Misses, 16, 18, and 20; Women, 36 to 44.

$3.98 $5.00 $5.95 $6.95 $7.95

Children's Dresses

In this Cool, Airy, Cheerful Department on our Second Floor, we are showing Hundreds of Smart Summer School, Play, and Dressy DRESSES for the Little Tots, 2, 3 and 4 years, up to the Young Miss of 14.

You will be amazed at the Very Low Prices we ask for such Good Quality Dresses.

Play Dresses 2.50
Smart Styles in Durable GINGHAMS — well made and finished. Sizes 3 to 14 years.

Dressy Dresses 3.98
In Finest GINGHAMS — Dainty Organdie Trimmings. Sizes 3 to 14 years.

Cloth Dresses 15.00
Smart, Good-looking, and Well-tailored CLOTH DRESSES—made of All-Wool Serge and Tricotine, in Navy Blue. Sizes 16, 18, 20, and 36. End of the Season Clearance. Regular $19.50 to $35.00. Your Choice Saturday **$15.00**

Sport Skirts
We are now showing a Comprehensive Range of Summer SPORTS SKIRTS in fine Flannel and Homespun, in Cream, Mauve, Copen, Sand, Brick, and Rose—at Prices ranging from **$6.95 TO $25.00**

The J. A. McNabb Co. Ltd.

371 George Street. Formerly LaMode

Massage Must Include Neck and Shoulders

BY HELENA RUBINSTEIN

Famous Beauty Specialst.

Let's talk about massage to-day! Massage as a beauty promoting treatment dates back to the very ancient days.

According to Martial, the Roman epigrammatist, Phryne, Sappho, Aspasia and other beauties of the classic era owed the perfection of their loveliness to massage.

The day when the beauty specialist stopped with massage of the face alone is past. The neck, shoulders, even part of the spine should be treated if one hopes to clear up a skin, keep it soft and plant.

This isn't as difficult as it sounds, for the home woman. There are instruments which can aid her in the manipulation, but if she cannot invest in even those she can manage quite nicely with her creams and her own hands.

The face should be given attention first. After putting on a generous supply of cream without rubbing it in begin to treat the cheeks with an upward movement, not rubbing, rather picking up the flesh. About the eyes the touch should be exceedingly light and should follow the line of the eye. This stimulates the muscles and has a tendency to brighten the eyes. Quite a great deal of attention should be given the chin. With the finger tips down and the wrists up, such a position as one in back of you might take. Follow the line of your chin with a gentle pressure, holding the pressure just a moment at the end of the stroke. Chins sag as the years begin to creep up if they aren't given attention.

The shoulders and neck should be given a generous application of skin food, which should be worked in with a rather slow kneading action in which the palms of the hands can be used.

CONSISTENT

"Can I have the five dollars I lent you?"

"You can have it next week."

"But you told me that last week."

"Yes. Do you think I am a man to say one thing one day and another the next?"

Norwood News.

NORWOOD, May 26.—Rev. Vernor McNeely left on Tuesday to take charge of a Methodist Mission Field, near Brandon, Manitoba. He will be away for the summer months.

Mrs. Hall is visiting with friends at Preston.

Mr. Stanley Barlow of Havelock was in the village on Tuesday.

Mr. Elton and Miss Wilma Burgess were recent guests of Mr. and Mrs. V. German at Hastings.

Mr. Teddy Pace of Windsor visited Mr. and Mrs. Henry Squire last week.

Mrs. Robert Gordon is the guest of her sister, Mrs. Wildman of Peterboro.

Mrs. Hawkins of Toronto has been the guest of her daughter and niece Miss Kathleen Hawkins and Miss Katie Edwards at the Kings Hotel.

Mrs. James Buck has returned from Hastings where she has been visiting friends.

Miss Elsie Laing was the guest of her brother Mr. E. B. Laing of Hastings on Saturday.

Miss Faye McLeary and sister, Mrs. Fleming motored down from Birdsall on Monday.

Mr. and Mrs. Joseph Oakley spent Sunday last in Hastings, the guest of friends.

Mrs. McCarthy was a recent guest of her son, Mr. J. F. McCarthy, Hastings.

Mr. and Mrs. oy Watson spent Sunday in Hastings, the guests of Dr. ad Mrs. Hess.

Mrs. Howard and son Harry, are visiting friends in Havelock.

Miss Stella Burgess spent Sunday in Peterboro.

Mrs. Frank Raddon was in Havelock on business the last of the week.

Mr. John Satchel of Toronto is the guest of his sister, Miss Nellie Satchel.

Miss Lucas has been transferred from the Union Bank staff at Holstein to the local branch. Miss Lucas takes Mr. J. Riffers place as teller.

Mrs. Walter Fowlds of Hastings visited friends in the village on Monday.

Miss Lizzie McGill of New York is the guest of her sister, Mrs. T. J. Rahal.

Mr. and Mrs. Lloyd Peacock were in Hastings on Monday.

Mr. Beamish has returned from visiting friends in Percy.

Mrs. Annie Breman of Brooklyn N.Y. arrived in the village on Tuesday to spend the summer.

Rev. Mr. Carr of Apsley is visiting his sister, Miss H. Carr, King street.

Dr. Green spent the holiday at Stoney Lake.

TARIFF AND POLITICS.

NEW YORK, May 26.— (Canadian Press.) —Addressing American and Iron Steel Institute to-day, Judge Gary, President, advocated that Congress take tariff out of politics, that it play no favorites in its tendency to regulate things, that it substitute sales tax for income tax and that it forget soldier bonus until the nation is less severely burdened financially.

Included in the list of founders of the National Women's party are 82 women from 19 states.

Your Scarf Betrays Your Character Watch It, Warns Marian Hale

BY MARIAN HALE.

Every neighborhood has its gossip and so has every wardrobe.

The local gossip, who acts as personal press agent and general purveyor for publicity for everyone on her block, often causes us annoyance, but at least we can find out what she is saying.

But the gossip that lives in our own wardrobes is more underhanded. It makes the most startling disclosures about us, and we never know.

All of which leads us to my text today: Watch the scarf.

I know it is lovely and alluring and innocent looking, but be not misled. It isn't. Danger often lies in the handful of chiffon or the length of lace you add to your costume.

This season we are not only taking our scarfs straight, so to speak, but are taking them in modified form on practically everything we wear. They appear hanging from hats, disguised as panels and capes and even as a part of the gown itself.

* * *

The danger of the scarf lies in the fact that it has no character of its own. It is only a chameleon, taking on the qualities of the person wearing it.

On a coquette a scarf will flirt outrageously and unrestrainedly. Yet put the same article on a woman of stern moral fiber and it will immediately take on dignity and assume a virtue it has not.

The scarf is old, very old—as old as woman herself. It belongs to women with old souls and a knowledge of the arts of their sex. Though the flapper has adopted it as a part of her uniform she has made nothing of it.

To get an idea of its possibilities study the Oriental or the Spanish woman.

The Oriental woman will wind a few yards of chiffon about her face in so subtle a manner that she is more alluringly veiled than the most ravishing beauty whose face is exposed.

The Spanish senorita can say with her scarf practically anything she may put into words, and often much more. Her conversations with men are closely chaperoned in her girlhood day, and a third person must always be present.

The stern duenna may regulate her talk, but how can she regulate what the girl may say with her fringed scarf or her lace mantilla!

* * *

Oriental and Spanish women have often delevoped the language of their clothes far beyond that of their speech.

If you can manage a scarf or shawl as well as they can, by all means adopt it at once. If not, study their ways and be wise.

It is interesting to notice that in countries where there is great conversational freedom between young men and women the language of clothes is neglected.

Higher education has not considered it. The serious young college sophomore, with her horn-rimmed spectacles and her armful of books, may converse with her college professor in several languages and have a fair working knowledge of Freud and Brill, then proclaim he ignorance of all the arts and artifices of her sex when she carelessly dons her scarf.

The scarf is the sort of thing that must be [illegible] it will [illegible] you. And at all times it will complete with you in conversation. It will tell pleasant [illegible] for you if you like, or the truth if you aren't careful.

Whatch your scarf.

SCARFS OF THIS TYPE ARE BEING WORN THIS YEAR. WHAT STORIES DO THEY TELL YOU

PICKING UP NEW SNAPS

FOR LUCKY SHOPPERS AT

P. BLACK'S

BUSY STORE — Cor. George and King Sts.

We are always on the lookout for something extra special for our customers on Saturday. Mr. Black returned from a buying trip last night, and brought home many lucky bargains in brand new goods, such as Ladies' Stylish Ready-to-wear in Dresses, Smocks and Capes; also Hats of various kinds, etc. These were bought at clearing prices, and our customers will reap the benefit of our close buying.

GEORGETTE SMOCKS, all colors. Saturday special.............. **$2.98**

FANCY PLEATED SKIRTS, different shades. Regular $6.98. Saturday special.............. **$4.75**

VOILE, GINGHAM AND ORGANDIE DRESSES at astonishing low prices for Saturday.

LADIES' HOMESPUN CAPES, in fancy shades. Worth $14.50. Saturday special.............. **$8.50**
See These.

CHILDREN'S HATS, for ages 8 to 14, different shades, all good sizes. Were sold for $1.98. Saturday special...... **$1.25**

LADIES' BLACK STOCKINGS. Saturday special, only.............. **19c**

GARDEN HATS, good sun-shades. Saturday special.............. **25c**

THE ABOVE ARE ONLY A FEW OF THE MANY REAL SNAPPY VALUES PROVIDED FOR SATURDAY SHOPPERS AT

P. BLACK'S — BUSY STORE — Cor. George and King Streets

CHEAP MEAT CUTS

VERY often cheap cuts of meat require so much fuel to cook them that no real saving is effected. As the weather grows warmer the tendency to use more steaks and chops and have as little fire as possible is strong in most women. Steaks and chops are the most expensive cuts of meat.

These recipes use the cheaper cuts of beef in such a way that they may be cooked quite as quickly as the more expensive cuts.

Broiled Mock Tenderloin of Beef.

One pound round steak, 1 teaspoon salt, ¾ teaspoon pepper, 4 tablespoons cream, thin slices salt pork or bacon.

Have meat ground fine. Season with salt and pepper and work in just enough cream to make the meat stick together well. Form in round flat cakes and wrap a slice of salt pork around each cake.

Fasten with toothpicks. Pan broil or broil under the flame. Broil first on one side and then on the other. Garnish with parsley and serve very hot.

Tamale Pie (Individual).

One pound lean beef, 2½ cups beef stock, 1 1-2 cups tomato puree, 1 onion, ¾ teaspoon chili powder, 1 cup canned pimentoes, 1 cup corn meal, 2 teaspoons salt.

Put one tablespoon suet or fat trimmed from the meat in a frying pan. Cut meat in two-inch squares and brown half of it in the fat. Put browned meat and uncooked meat in a kettle, add two and one-half cups boiling water and simmer half an hour.

Add more boiling water to make two and one-half cups stock. Remove meat from stock and put through food chopper. Put ground meat stock, tomatoes, chopped onion, seasoning in a large kettle.

Bring to the boiling point and stir in the corn meal. Cook, stirring constantly, 20 minutes. Add pimentoes chopped. Turn into well buttered individual molds, cover with buttered paper and bake half an hour in a moderate oven.

Beef Balls.

One pound round steak, 4 tablespoons bread scrumbs, 3 tablespoons grated cheese, 1 onion (juice), 1 tablespoon minced parsley, 1 teaspoon salt, ¼ teaspoon paprika, 1 egg yolk, 2 tablespoons suet, 1 onion chopped, 2 tablespoons flour, 1 cup boiling water, 1 cup tomato juice.

Have steak ground fine. Work in bread crumbs, cheese, onion juice, parsley, salt and paprika and egg yolk. Form in small balls. Render the suet, add chopped onion and sear in the hot fat. They should brown quickly. Sift over flour and brown again. Add boiling water and hot tomato juice and simmer an hour. Bring quickly to the boiling point and reduce the heat. Serve at once.

Creole Beef Loaf.

Three-buarters pound round steak ground, ½ cup canned tomatoes, ½ cup bread crumbs, 2 tablespoons tomato catsup, 1 egg yolk, 1 teaspoon salt, ½ teaspoon pepper.

Mix all ingredients well. Turn into a buttered mold, cover with buttered paper and bake half an hour in a moderate oven. Uncover and bake 15 minutes longer in a hot oven to brown. Remove from pan and serve garnished with parsley.

The wastage of natural gas in the United States is about half the production.

PINEAPPLES

TOMATOES STRAWBERRIES
BANANAS LEMONS
ORANGES APPLES
GRAPE FRUIT

VEGETABLES—Lettuce, Celery, Cabbage, Onions, Cucumbers, Tomatoes, Carrots, Turnips, etc.

GROCERIES — Canned Goods, Pickles, Dried Fruits, Cereals, Buns, Bread, Pastry, Confectionery.

Pure Olive Oil, Macaroni, Cheese, Cooked Meats, etc., at low prices.

JOE. LONGO

87 HUNTER STREET WEST

REV. G. E. ROSS TALKS TO S.O.E.

Inspiring Sermon on "The Eagle Life." Excellent Music By Choir.

The S.O.E. Parade on Sabbath evening was a most implosing spectacle. The church was becomingly decorated for the occasion, and the choir excelled any former effort in months. "The Eagle Life," was the subject of the evening sermon, and was founded on Isiah xl. 31. "They shall mount up with wings as eagles." The following is an outline of the sermon.

In the book entitled, "The Life of Roosevelt," there is an outstanding sentence by the wife of the great soldier and statesman. When the last of her four boys had enlisted in the service of his country, Mr. Roosevelt was somewhat daunted to see his last and youngest son leave for the front. But at this point the mother spoke up and said, "You must not bring up your children like eagles, and then expect them to act like sparrows." There you have it, it is a royal word: it links itself with some of the greatest sayings of the Roman mothers, which are still ringing through the years. Her boys had been created for great ventures, and when the call came they went forth as naturally as eagles when they leave their errie for hazardous flights.

Hunger for Society

God never intended man to be alone; and man's desire is for association. This is exemplified in all the departments of nature, animate and inanimate. From the ferns and mosses at our feet, to the giant pines and cedars on the mountain, it is cluster, and group, and family. All through the triple kingdom of God's creation we find association and confederation. In the world of waters it is fish in schools, you catch one fish, then you look about for of its aquatic associates. Stars in squads, companies, regiments, brigades, divisions, and armies. Not isolation, but aggregation, is the characteristic of God's great star-chamber. We have flowers, fruits, and leaves in clusters, insects in colonies, birds and beasts of the field, and fairest in flocks and herds; rocks in families and associations, then why should men be isolated and separate.

Why this Hunger

The desire is in the blood, it is natural. Man in his primitive state found himself alone, exposed to danger, from the great beasts of the jungle, and from the mighty forces of nature around him. He needed food, clothing, protection and fellowship; so he looked about for companionship. God says that it was not well for man to be alone. Some people object to "Secret Societies," as they term them, but I think Jesus had such a society. They numbered just twelve men. What did Jesus mean when he said, "Unto you it is given to know the mystery of the kingdom of God: but unto them that are without, all these things are done in parables." This sounds like an active society. Others object to insurance. But when a man buys an insurance policy, he simply buys a piece of personal property similar to a Victroy Bond. And this is right. Do we not learn from the Word of God, that the man who will not provide for his own family is worse than an infidel. Yes, and many times an insurance policy is all the provision a man can make for the future of his family. Who has not been impressed with the enthusiasm of a body of men?

The Eagle Life

I would consider fidelity to God, to a man's self, and to his fellow: would embrace the element of the eagle life. Man's picture as taken by the camera of his God, by that of the man in the street; and the photo of a man, taken by himself, should be very interesting. Remember the camera does not lie. The artist may smooth out the wrinkles and twists, but it is not an honest picture; and the camere of God, and that of your neighbour, leaves them just as they are. No man can take so true a photo of you as you can take of yourself." Know thyself," my friend: Then what is God's estimate of our life, what is our neighbour's opinion of us, and what do we think of ourselves? This is peculiar to man, that he can study his own heart and life.

Made for the Skies

The wings of his soul were made to cut the upper air, and hold against the tempest. He was not made for the swamps and moral marsh lands. The eagle does not build its nest in the bogues of the lowlands, but up in the clouds, and above the low lying mists and vapours of the valley. So God intended man to be a seeker after that which is lofty and pure, and pertaining to the true, the beautiful, and the good. Perhaps you have heard of the farmer who found a young eagle, brought it home, and put it in the yard with his chickens. But this was no place for this bird of the mountains, and so its eye grew dim, and its wings were drooping, for degeneration had seized upon this young prince of birds. One day the farmer took the bird out of the chicken yard, placed it upon a high fence and left it there to see the result. In the course of an hour or two, the bird stretched its mighty wings, bringing its talons down along each pinion with a thrum. Then fixing its kindling eye upon the sun, and stretching its mighty wings it rose with a scream that rang through the hills. Circling three times in the upper air to get its bearings, it soared away towards its native mountain home. Live for God, my friend, live for each other, and live true to yourself and those who love you best.

Something Great

An eagle does not spend its time chasing mosquitoes. It will seize a lamb or even a child. Your work is large, you are helping to clean up the world. You are wearing a beautiful flower on your breast, let me ask you to "put on Christ," for He is the "Rose of Sharon" and the "Lily of the Valley." Do your best for one another, for this is brotherhood. "Lives of great men all remind us, we can make our lives sublime." Let us do our best to live the eagle life. A certain promotor phoned to the owner of that great race horse "Dan Patch," asking for an exhibition of speed at a certain fair. "We will do a mile with 'Dan Patch' in 2.10," was the reply, "for $5000.00." "We will give you $500.00 to see Dan Patch do his best," was the reply. Ah, that's it, our very best is required.

JUNIPER ISLAND STORE NOW OPEN

Cottagers and others can be supplied with Choice Groceries, Fruit Vegetables, Ice Cream, Summer Beverages, etc., during the season

J. E. LILLICO

6d-127

DROP TOYS FOR RADIO

ELEANOR GOULD, OF MINNEAPOLIS, AND HER RADIO SET

Girls are laying aside their jacks and jumping ropes for radio.

They are vieing with boys for the honours as radio fans. They are making their own sets. And they're learning all about the new science, too.

School authorities in all parts of the country report interest in wireless not only by the boy pupils, but by the girls as well. Y.M.C.A. radio schools also report several girl students in their classes.

Eleanor Gould of Minneapolis, Minn., is only one of the many girls of the country who have taken up radio. She's eleven, yet has just completed her own crystal set. Now, she says, she is going to make a vacuum tube set.

Eleanor wound the coils, mounted the parts in an oak cabinet and even strung the aerial from the roof of her home.

It's one example of what girl fans have been doing throughout the country.

GREATER TEA CONSUMPTION IN GREAT BRITAIN

The reduction of the English duty on tea by four pence a pound will undoubtedly result in greater consumption on the part of the public of Great Britain, which is now by far the largest tea consuming country in the world. This increased demand will tend to raise the present abnormally high market, and an increase in cost of teas throughout the world mbay be expected.

Voice of the People

RICE LAKE FISH

Editor, Examiner:—

I see in the Toronto Globe and other papers, sent in by what is known as the Coburg Fish and Games Association, telling about wanton slaughter of fish on the north shore of Rice Lake. This has appeared quite frequently. Where they get their grounds for this assertion I do not know. I suppose the reports are sent from the south shore of the lake, no doubt by some of the members of the Association who live there. They will likely rest easy now that they have a lot more overseers on the job. This is what writing to the Toronto papers has been resorted to for, and of course, they would have to say a lot of fishing was done somewhere.

It will be remembered that the government last year, reduced the fish overseers through the province, from some 232 to 33, and they pay the 33 as much as they paid the 232, or more, and took on returned soldiers. These men are young and well fitted for the work, but there were hardly enough of them. The men engaged this year should have been returned men and not fish guides, as has been the case in some instances.

One of these men some years ago, peddled fish caught out of season through South Monaghan. This method of delivery was a bag over his back. The result was it had left his back the shape of a rainbow. This work be kept up for years. Surely a fitting specimen to protect fish. You cannot protect fish with this sample of men guards as fishery overseers. It won't work. The public suspect such men make their living out of our fish. When the open season comes around some men are going Sunday and Monday all summer. What is done with all the fish they catch? I do not know how about a close season for some men.

Have these Associations considered this very important matter? If not, I would advise them to do so at once. The time is past for people to make a living on this lake out of fishing. They have about exterminated the frogs, and would have soon cleaned out the musk rat had the farmers not shut them out. Marshes protected three years are now giving as good a catch of rats as ever they did, yet they say the farmer is the man who is the law breaker.

When it was necessary to appoint a few more overseers returned men should have been taken on, as such men can be depended upon—men who risked their lives to protect their native land are good enough to protect fish in preference to guides. Some of these guides seem to want office very badly.

What do the Fish and Game Associations think about cutting out fish guides?

I saw a foreigner throw 80 bass out of the ice house at Jubilee, into the river, some years ago; he had kept them too long This is what seems to be going on right along. I have heard of similar incidents to that. If these men had to row themselves around there would be no fish thrown away, or buried, as the case may be.—W. A. NURSE,

Bailieboro, Ont.

MME. BROCHU LIVED ON VICHY AND MILK DIET

But Now Montreal Woman Eats Anything and Feels Fine All the Time—Gives Tanlac Full Credit.

"For nearly five months before taking Tanlac I had to live on milk and vichy water alone", said Mme. Louisa Brochu, 1366 Amity street, Montreal, Que.

"I suffered so much the past two years I was almost a wreck. My indigestion was so bad I was almost afraid to eat for everything disagreed with me. My liver got to troubling me too, and pains in my side nearly run me wild. Nearly every night my sleep was broken by terrible headaches.

"I took the first bottle of Tanlac to please my husband, who worried overy my case, but my second bottle I took of my own accord for I was beginning to feel so fine. I have a good appetite now, eat any thing, and have no more trouble from pains or sleeplessness. I think Tanlac is wonderful."

Tanlac is sold by all good druggists.

A PRESENTATION REV. F. E. MALOTT

Young People Recognize the Services of Pastor of Trinity Church.

The Rev. F. E. Malott was taken by surprise when a number of the young people of Trinity Church representing the Epworth League assembled at Trinity Parsonage and presented their pastor with a handsome club bag as a token of their affection and esteem and as a recognition of the interest Mr. Malott had taken in them and in the work of their Society. An address to the pastor was read by Mr. Walker Jones, the president of the Epworth League.

Mr. Mallott was deeply affected by the gift and the address. He assured the young people of his interest in them and in their work and said that it had always been a pleasure to be with them at their meetings, and take part from time to time, in their programmes and the work. He assured them that he would be with them in spirit when they should begin, under a new pastor, their Fall and winter work, and that he should ever follow with interest the progress of their work which he believed would be increasingly successful.

PRESENTATION MISS MAY URQUHART ON EVE OF WEDDING

The Toronto Globe for Saturday has an item of interest locally, regarding the coming marriage of Miss May Urquhart, who was connected with the Dramatic section of the Conservatory of Music here during 1921, and superintended the offering of the dramatic section at the closing exercises last week. It says:—

The men's and women's committee of the Port Credit and District Liberal-Conservative Association met at the home of Mr. and Mrs. Charles Urquhart in Port Credit to make a presentation to Miss May Urquhart, their only daughter, whose marriage to Dr. Archibald Kilgour is to take place at their summer home, Lake Simcoe. The presentation of a mahogany tea wagon was made by Mr. Samuel Charters, M.P. for Peel. Dr. Kilgour responded for Miss Urquhart. Mrs. Urquhart was then presented with a bouquet of Killarney roses by Major T. L. Kennedy, M.P.P. for Peel, as a token of appreciation of her services as president of the women's committee. Mrs. Urquhart responded suitably.

Miss Urquhart, as one of Port Credit's most popular daughters, has been the centre of many showers and teas. Last week's miscellaneous shower given for her by Mrs. J. J. Foy was especially interesting, when little Miss Betty Thomson brought in the gifts in a white rose-garlanded chariot laden to the top, she herself being dressed as a dainty little bride. The tea table was appropriately decked in bride roses and ferns centred by another little miniature bride, whose gown concealed the electric lamp and whose tufled veil with scattered flowers around a mirror, formed a most picturesque decoration. A euchre-tea was given in Miss Urquhart's honor last week by Mrs. Dixie Cotton and Miss Agnes Grey; also a kitchen shower by her girl associates in church work, and handkerchief shower by the J.M.F. Club. Miss Nairn Lee is entertaining in her honor today.

Miss Urquhart came to Port Credit ten years ago, when her father became manager of the Sterling Bank.

LIVER TROUBLE

BAD BILIOUS ATTACKS

When your liver becomes sluggish and inactive your whole health suffers. Your bowels become constipated, the tongue coated, the breath bad, the stomach foul and sick, and bilious spells occur on account of the liver holding back the bile which is so essential to promote the movement of the bowels, and the bile gets into the blood instead of passing out through the usual channel.

The only way to keep the liver active and working properly, and thus get rid of the nasty bilious attacks, is to keep the bowels regular by using

MILBURN'S LAXA-LIVER PILLS.

They are purely vegetable, small and easy to take, work smoothly and gently, and there is nothing of the griping, weakening and sickening effects of the old fashioned purgatives.

Mr. John S. Caron, Donavon, S writes: "I was troubled with my liver and had severe bilious attacks. A friend advised me to try Milburn's Laxa-Liver Pills, so I took two vials and have had no more attacks."

MILBURN'S LAXA-LIVER PILLS

are 25c a vial at all dealers or mailed direct on receipt of price by The T. Milburn Co., Limited, Toronto, Ont.

Y.M.C.A. BOYS WILL HOLD BICYCLE HIKE SATURDAY

Weather permitting, the Y.M.C.A. Boys' outin gto Lakefield which had to be postponed last week on account of rain, will be carried through according to plan this coming Saturday. This bicycle trip will give the boys a real good day in the open which should count much these days when Nature is at her best. During the non halt for lunch a game of baseball will be played after which the cyclists will journey on to the village and make another halt. The party will leave the "Y" building at 10 a.m. and will return about four. Every Y.M.C.A. boy member should have his bike well oiled up and be on hand for Saturday's trip.

A GREAT LAKES CRUISE

Travellers to Sault Ste. Marie, Port Arthur, Fort William, Winnipeg and Poinuts West, will find the Great Lakes tour a delightful break in a comparatively long journey. The freedom, the clean cool comfort, the fun on shipboard, the concerts, promenades and dances, the excellent meals, appeal to all who travel on the palatial steamers Hamonic and Huronic, that sail from Sarnia, Ont., Tuesdays and Saturdays. You will enjoy the sail up beautiful St. Mary's River, the thrill of passing through the "Soo" Locks, and the visit to Canada's Twin Cities Port Arthur and Fort William. The fare by lake and rail to Winnipeg and points West is exactly the same as by all rail. The cost of meals and berths on steamer however, is particularly low, just $10.00 one way. Any Canadian National-Grand Trunk Ticket Agent will give you all particulars. 1d-123

Five is the sacred number of the Moors.

Misses' Dresses

We have a few Misses' Dresses in Organdies, Voiles, Ginghams and Chambrays which we intend to clear out May 24th week.

It will pay anyone wanting anything in these lines, to call early and make a selection.

W. E. LECH

Headquarters for Children's Wear

366 George St. 3rd Door from Simcoe St.

BIG DOLLAR DAY EVENT

SATURDAY

EAST CITY SHOE STORE

Every Dollar Worth of Goods must be sold by June 1st. The new tenant is waiting to get in and we must be out regardless of sacrifice to our stock. DON'T HESITATE—WORK FAST. The stock won't last long at such ridiculous prices. We won't have a Dollar's Worth left by June 1st. LOOK OVER THIS LIST OF REAL DOLLAR BARGAINS. It doesn't seem possible that your Dollar can buy so much, therefore—BUY FOR THE PRESENT AND FUTURE AND SAVE MONEY.

Balbriggan Underwear. Reg. $2.00 per suit. Suit $1.00

Night Shirts. Reg. $2.00 for $1.00

Men's Cashmere Sox. Reg. 75c pair. 3 Pair for $1.00

Men's Caps. Reg. $2.50 to $3.00 for $1.00

Men's Black, Blue Stripe and Plain Blue Overalls. Reg. $2.00 for $1.00

Ladies' Fine Silk Hose, in Black, White, Grey and Brown. All sizes. Reg. $1.50 for .. $1.00

Boys' and Misses' Stockings, in Black, White and Brown. Sizes 5-10½. Reg. 65c pair. 3 Pair for $1.00

Children's Wash Suits. Ages 2½ yrs. to 6 yrs. Reg. $2.00 to $3.00 for $1.00

Children's All-Wool Jersey Play Suits. Reg. $3.00 to $4.00 for $1.00

Children's Fine Straw Hats in Blues and Whites. Reg. $1.25. To Clear at 50c.

Boys' Bathing Suits (Cotton). Reg. $1.50 for $1.00

Arrow Collars. Reg. 25c ..... 6 for $1.00

Fine Shirts. Reg. $3.00 to $3.75 .. 2 for $3.00

Men's Felt Hats. Reg. $5 and $6 for .. $2.00

Men's Fine English Worsted Pants. Reg. $4.00 and $6.00 for ..... $2.00 and $3.00

Children's Short Sox in Silk, Silk Lisle and Cotton, to be cleared at less than wholesale cost.

Kiddies' Nainsook Combinations. Ages 7 yrs. to 8 yrs. Reg. $1.25 per suit. To Clear at **2 Suits for $1.50**

Men's and Boys' Straw Hats. Reg. 35c to 50c for 25c

Men's Fine Shoes, in Black and Brown. Reg. $8.00 and $9.00 Shoes. To Clear at **$3.95 and $4.95**

Men's Oxfords, in Black and Brown. Reg. $5.00 to $9.00 Shoes. To Clear at **$2.95 to $4.95**

House Slippers for Men, Women and Children. Reg. $1.00 to $3.00. To Clear at **50c to $1.50**

Women's White Canvas Shoes, "Smart Step," Patent and Brown trim and plain white with rubber or leather soles. Reg. $3.00 to $4.50 Shoes. To Clear at $1.95

Women's Oxfords and Strap Slippers, in Patent, Kid and Calf. Colors, Black and Brown. Reg. $5 to $7.50. To Clear at **$2.95**

Misses' Oxfords, Mary Janes and Two-Strap Slippers, in Patent and Brown. Reg. $3.00 to $4.00 Shoes. To Clear at, pair, **$1.45 and $1.95**

Children's Shoes. Lines to Clear at $1.00

Boys', Men's, Misses', Women's and Children's Fleet Foot Outing Shoes. Whites, Browns, and Blacks. Reg. $1.25 to 2.50. Out they go at ..... 50c to $1.50

EVERY ITEM A REMARKABLE VALUE, BOTH IN MEN'S SUMMER FURNISHINGS AND FOOTWEAR. EVERY CUSTOMER IS OFFERED A SPLENDID OPPORTUNITY FOR ECONOMY. PLENTY OF STOCK TO CHOOSE FROM.
COME ON OVER AND KEEP US BUSY! THE INDUCEMENTS ARE WORTH COMING AFTER FROM ALL PARTS OF THE CITY. THE DOLLAR VALUES SHOULD BE IRRESISTIBLE. READ EVERY LINE CAREFULLY.

ALBION SWEETS

GUARANTEES YOU THE BEST AND PUREST

ICE CREAM

25c Take a Brick Home with You 25c

—x—

SAMPLE OUR

Chocolates

FRESH FRUIT
50c POUND
—Also—
CHOCOLATE PUDDING CHOCOLATES

Perfectly Delicious, and None Others Quite So Good—

—MADE DAILY BY—

Albion Sweets

$100 GIFT TO RILEY'S ARMY

Toronto Pleased With Good Conduct of Men Who Are Tramping to Ottawa.

(Special to the Examiner)

TRENTON, May 26.— Secretary J. V. Conroy of the Great War Veterans Association met McDonald's army here and presented the general with one hundred dollars. He stated that the splendid discipline of the men and their energetic marching had won the respect of all the citizens of Toronto. Frank Riley second in command left for Kingston this morning on special in intelligence duty and recruiting work Eighty-five men enlisted here up to elevn o'clock. Te discharge papers were all examined before their final attestation in addition to a rigid medical examnation. As a morning pastime for the men they are having a bathing parade in the bay. The column is leaving for Belleville at one thirty.

All rubies are not red. Violet, pink and purple varieties have been found.

Cash and Carry

WE SELL IT FOR LESS

Choice Creamery Butter, Omemee brand, fresh made, per lb. 34c
16lb. Granulated or Brown Sugar, ... $1.00
Fresh Lettuce, Onions and Rhubarb, bunch 5c
Quaker Cornflakes, per package, 5c
Pure Lard in bulk, 5lb. lots, lb., 17c
Mixed Hen Feed, cwt., delivered $2.50
Full Assortment of Paints, Paint Oil, Muresco, Alabastine, Turpentine, Varnishes, etc.
No. 1 Galvanized Boilers, size 9, each $1.99
10 Rolls Toilet Paper for 39c
Quart Bottles of Catchup 25c
Ice-cream and Soft Drinks of all kinds always kept in stock.
This Ad. Good till Saturday Night.

MENDELL BRAUND

—2 Stores—

571 Chamberlain, Cor. Park & Albert

AYEARST DENIES SMITH CHARGES

Says O. T. A. Operators Were Neither Drunk Nor Abusive in Making Arrests.

(Special to the Examiner.)

TORONTO, May 26. — The spotlight was again focussed on the Sutton liquor raid at to-day's session of the Public Accounts Committee of the Legislature, when T. H. Lennox, G. H. Ferguson and M. M. MacBride strove by examination of the three officers who conducted the raid, to prove that it had been a political frame up.

Further evidence, in support of his allegations of improprieties in the License Department, was given by Inspector E. D. L. Hammond, who charged that General Elliott, a former commissioner of Provincial Police, actuated by "personal spite" had endeavored to throw all the responsibility on his (Hammond's) shoulder. Inspector Hammond testified that after being complimented by General Elliott upon his work, he had been removed from his position and placed in the criminal investigation department at a salary $1200 lower than he had formerly received. All this he charged had been done without any explanation.

At the request of Chief Inspector Ayearst three witnesses were called to refute charges made against Mr. Ayearst's department yesterday by Samuel Smith, a former operator.

Inspector Charlton swore that he had heard the interview between Mr. Ayearst and Walter Bellam, of which Smith had spoken. He denied that Mr. Ayearst had used the expression "d—— scoundrel" or any other profane language.

Albert P. Rogers, an operator, denied having taken liquor to the home of Stanley Nash for the purpose of "framing" Nash or anyone else.

H. H. Cross, another operator, denied that former officer Courain had been drunk or abusive during a raid on a McCaul street house, to which Smith had referred.

Mr. Ayearst himself testified that when Courian and Cross left the office on that occasion they were as "sober as I am," and they had only 15 minutes to get to the house.

"But are you sober?" J. W. Curry inquired anxiously.

"I haven't tasted liquor for many months," the Chief Inspector replied. "It is only when our work makes it necessary that I touch it."

NO DISCRIMINATION IN GOOD ROADS TAX

TORONTO, May 26. — W. D. Gregory K.C., the chairman of the Chippawa Commission and the recipient of several other honors from the government, found himself opposed in a demand for the Southern portion of the premier's own county of Halton this morning, before the committee on Municipal Highways by Hon. F. C. Biggs.

Mr. Gregory urged the support of the committee on behalf of a bill that would provide a more equitable taxation of lands in certain townships. The bill divides the townships into zones for the purpose of road improvement. It would provide the levying of a rate on only certain sections.

Mr. Biggs opposed the bills on ground that it would violate the principles of fair play by favoring certain sections.

It was laid over on the minister's suggestion to be considered in conjunction with a similar measure drawn up by R. T. Bracken of Kent.

In Belgium women have been employed in the railway, postal and telegraph service since 1882.

HORSE BILLS —AND— ROUTE CARDS

Owners of Stallions are reminded that The Examiner Job Printing Department is particularly well equipped for printing Horse Bills and Route Cards during the season, at reasonable prices.

Stallion cuts for different breeds and models of horses shown in our catalogue.

Any assistance or information required in preparing copy for Bills, Cards or Advertisements will be cheerfully rendered.

CALL, WRITE OR TELEPHONE

The EXAMINER

JOB PRINTING DEPARTMENT

419 GEORGE STREET *PHONE 1600*

IMPLICATED BY FORGERY

Tenant Must Explain Dealings With Landlord Whose Battered Body Was Found Under Barn

C. CROFT IN JAIL

(Special to The Examiner.)

CHATHAM, Ont., May 26.—Clayton Croft, aged 28 and married, who was arrested here last night for the murder of Guston Noel, whose battered and decomposed body was found beneath Croft's barn, is faced to-day with the necessity of accounting for his financial dealings of the past few weeks and for what the police allege was the forgery of a cheque drawn in favor of prisoner and signed in the name of Noel.

Croft had been the tenant of the farm when it was owned by Noel. A few weeks ago a sale to the tenant was arranged, and Croft claims that four weeks ago he paid the old man $250 in cash. Last Saturday, according to police information, Croft appeared in Chatham at the store of Peter Cunningham, a hardware merchant, and presented a cheque signed apparently by Noel and made in favor of Clayton Croft. Cunningham accepted the cheque and paid over the $100 which it called for.

A few days later the cheque reached the bank and was declared to be a palpable forgery. Croft was confronted with the facts and admitted that he had made out the check, but stated that he did so at Noel's direction. He then contended, so the police allege, that the arrangements for the cheque were made last Saturday. The authorities claim that Noel must have been dead for several days at that time.

Crown Attorney H. D. Smith, K. C. caused the arrest of Croft on a charge of forgery as a result of the cheque transactions and pending the outcome of the coroner's inquest there will be no further action in that charge. Nevertheless it is said to be probable that the murder charge will follow just as soon as evidence is collected.

Croft's father lives on a farm near Chatham, where the young man was raised. He lived for a time in Windsor and is said to be out now on suspended sentence for some offence committed there. He returned to Chatham district some months ago and took up a tenancy on the farm where the body was found. The police allege that he has been in intimate contact with bootleggers plying their traffic in the Chatham district. The inquest will proabbly be proceeded with by Coroner McCritchie, of Chatham, on Thursday or Friday of next week. In the meanwhile, there will be no preliminary hearing for Croft on any count, and he will remain in jail on remand.

THE MARKETS

TORONTO STOCK MARKET.

TORONTO, May 26. — (Canadain Press.)—Substantial gains were made by both old and new issues of Riordon stocks on this morning's board of the local stock exchange. Old Riordon Common, opening at 122, advanced to 15, a gain of 6 3-4 points from previous sale. Old Preferred stock closed at 2, a net gain of 3. The new stock, in the unlisted section, was more active with a close at 21, a gain of 3 1-2. Transactions were heaviest in Brazilian, but the range was very narrow with the close at 48 1-4, or a shade under last night.

MONTREAL STOCK EXCHANGE.

MONTREAL, May 26. —(Canadian Press.)—Trading was uninteresting this morning on the local stock exchange, and practically no variation worthy of mention was recorded. The leaders were quiet and for the most part unchanged at yesterday's closing quotations. With the exception of a few fractional changes, prices were steady.

UPWARD PRICES AT NEW YORK.

NEW YORK, May 26.— (Canadian Press.)—Resumption of bullish activities on more favorable money conditions and increasingly cheerful trade indications, caused another rush of public buying which swept prices upward at a rapid pace. Extensive purchases of such leaders as United Staes' Steel, Baldwin Locomotive, Mexican Petroleum and Studebaker enccuraged pool operations in a wide assortment of shares. Mathieson Alkali jumped 5 1-4, American Ice Pfd. 4, Mexican Petroleum 3 3-4, National Enamelling 3 1-4, Studebaker 3 and Brooklyn Transit, Standard Oil of New Jersey and Standard Oil of California to 2 1-2.

FEW EXCEPTIONS.

NEW YORK, May 26.— (Canadian Press.) — There were no important exceptions to higher range of prices at active opening of to-day's stock market, buying orders more than offsetting short selling. Independent Steels again led the advance and Motors and Oils were strong under the leadership of Studebaker. Moderate heaviness was shown by American Woollen, United States' Rubber, Brooklyn Union Gas and Atchison. Early foreign exchange rates eased slightly from yesterday's final quotations.

RAILS WERE ACTIVE

NEW YORK, May 26. Canadian Press. — Rails esperially the cheaper grades were taken up more actively during the morning. Lake Erie and Western common and preferred made like gains and Lehigh Valey, and New Haven, St. Paul and Weeling, and Lake Erie preferred rose 1 to 1 1-2 points. Mex Pet continued to feature the oils increasing its rise to 3 points. Crucible was the strongest of the steels but that group and related equipments were less prominent than usual. Call money opened and renewed into next week at 3 1-2 per cent.

STERLING IRREGULAR

NEW YORK, May 26. Canadias Press. — Sterling exchange irregular, demand rates, Great Britain, 4.44 7-8; Canadian dollars 15-16 of 1 per cent discount.

CHICAGO GRAIN MARKET.

Chicago, May 26. Canadian Press.

CHICAGO, May 26. — Opening wheat prices which varied from unchanged figures to 1-4c higher, with May 1.28 1-4 and July 1.21 1-4 and $1.22, was fololwed by a moderate further gain in some cases and then by a set back all around to well below yesterday's finish.

Rainy weather hindered field work, gave comparative firmness to the market for corn and oats. After opening unchanged, July 63 to 63 1-8, the corn market eased a trifle and then scored a slight general gain.

Oats started a shade to 1-8c higher with July 38 3-8 and held near to the initial range.

Radio News

INDIANAPOLIS, May 23. — Radio fans who delight in sports!

Get ready to tune in, Memorial Day, on station WOH, broadcasting from Indianapolis on the 360-meter wave length.

If you do, you will enjoy the 10th annual 500-mile motor racing classic at the Indianapolis Speedway almost as well as the racing fans in the grandstand. You will hear all they hear—even the pop-pop of the motor exhausts as they speed around the track.

Arrangements Made.

T. F. Myers, secretary and general manager of the Speedway, has made all arrangements for the radio service with the Hatfield Electric Company of this city. The central location of station WOH makes it possible, if the day is clear, for radio enthusiasts the country over to hear its program.

Get your receiving set in tune with WOH early, for promptly at 9.30 the program will start. It will begin with a band concert by perhaps the largest aggregation of players heard by radiophone.

It will consist of 40 bands massed into one organization of 1,000 pieces. For a half hour before the race, this band will play before the grandstand and its music will be broadcast to all the radio fans listening in.

From 10 o'clock on, when the race begins, WOH will broadcast the progress of the contestants at half-hour intervals. Important incidents will be related.

Bombs by Radio.

Bombs signallin- progress in preparations to start the battle between 32 drivers for the $100,000 prize money will also be heard by radio. The start of the race, even the cheering of the crowds as the cars get under way, will be heard hundreds of miles from the track.

Throughout the day the bulletin radio service will continue until about 4 o'clock, when the finish of the event is expected! Following the race, a complete review of the classic and names of the ten prize winners will be broadcast.

THIN-SKINNED BOLSHEVIKI
Detroit Free Press

As we remember it, Lenine didn't complain that relief shipments were a violation of Russian sovereignty.

DOHERTY BANK FOR BRANTFORD

U. F. O. Ideals Symbolized and Realized in Opening of Another Branch.

BRANTFORD, May 26.—(Canadian Press). — The Brantford Branch of the Ontario Government Savings Bank was opened this morning promptly at 10.30 by the Hon. N. C. Nixon with the sun shining and the moving picture machines clicking. J. Wedgewood Bowlby one time mayor of Brantford was the first depositor, he deposited one dollar. Hon. H. C. Nixon was the second and Earl Big gar the third. The U.F.O. were on hand in great numbers to see the mighty triumph of their principles. Mr. Nixon in opening the bank declared it was an epoch marking event in the economic history of the country.

LADY NICOTINE NEW MAY QUEEN

Her Devotees Stocking Up in a Hurry to Avoid the New Taxes and Prices.

MONTREAL, May 26.—(Special to The Examiner). — Cigarette smokers are building up a new high sales record for local tobacconists to-day in the rush to stock up before the new price boost of four or five cents per package becomes effective. Tobacconists announced early to-day that the new scale of prices will be announced late this afternoon, and will become effective at once.

Well-known brands which had been selling at 18 cents per package are to be hoisted to 22 or 23, and the 15-cent brands to 19 or 20 cents. Executives of the Imperial Tobacco Co. which manufactures the majority of popular brands, had been wrestling with the problem thrust upon them by the Budget for the past two days, and have not yet completed their task. They have to compute the effect of the new three cent excise tax and the sales tax hoist of 50 per cent. As yet, they have been unable to decide just how much must be added to the current prices. Only a few thousand cigarettes have been shipped by this company to their customers since the increase became effective, advising their customers that they would be charged the price to be decided later. These unfortunate retailers whose stocks were depleted at the critical moment are compelled to sell their new stock at varying prices from 20 to 22 cents per package, while their more fortunate competitors whose stocks were sufficiently large at the time are still able to sell at the old price. The margin of profit which the retailer makes on popular brands is about four cents per package, and as the new levels exceed this margin he finds himself unable to maintain the old prices unless willing to pocket the loss for a few days. Officials of Benson and Hedges are also in conference to-day filling pages with their figuring in their task to fix their new prices, and expect to announce the new scale at the same time as the Imperial Tobacco Co.

FREE! With Every Package of Nuxated Iron Tablets

A Regular $1.00 Package of

GENUINE YEAST VITAMINE TABLETS

Important Notice! DON'T TAKE VITAMINES UNLESS YOU WISH SOMETHING TO HELP INCREASE YOUR WEIGHT! Vitamine Tablets (one of the most remarkable scientific discoveries of recent years) are simply wonderful for Women who are scrawny and angular and Men who are thin and emaciated, and everybody who wants something to help put on weight and flesh. BUT, where it's simply desired to gain greater strength, energy, and to increase the firmness of your flesh and tissues, we recommend that you take **NUXATED IRON** only. Call at once for your **FREE** $1.00 package of **GENUINE YEAST VITAMINE TABLETS** together with Bottle of **NUXATED IRON TABLETS.**

McDermid & Jury

Early Copy!

Be sure and get your advertising copy into the printers' hands early each day.

Co-operation is the policy.

NORTH CITY GROCETERIA

CORNER ANTRIM AND GEORGE STS.

Opening Saturday, May 27, 1922

The last thing in an up-to-date grocery is presented to the north city residents. Nothing has been spared in making this store a sanitary, clean, and above all, a convenient place to shop. It is so simple a child can do the buying as well as an adult.

On entering the store one can see and select the goods, hand them to the cashier, who totals up the amount on an electric register and wraps up the receipt with the goods. A supervisor will inform customers about merchandise they want.

On the Opening Day a Present will be given every child or young person making purchases or assisting parents to select requirements.

NEW NORTH CITY GROCETERIA (BRANCH)

Cor. George & Antrim Sts.

Discounting the Count

A COUNT used to be a man in charge of a count of 500 persons to whom he was a sort of overlord. This is not true today because of altered political conditions. We still have Counts, but the Count business has changed somewhat.

Business, of all kinds, has undergone something of a revolution. It was not so many years ago that pack peddlers were the sole distributors and transporters of many of the household articles of the day. Their legs set the limits for most distribution problems in those days.

Modern transportation, progressive sales methods ***---and advertising---***have broken the shackles of time. They make a speedy job of what used to take years. Through advertising many an article has been introduced simultaneously in stores all over the country.

Advertising today is the method used by business to tell you why you should have certain goods and how to identify those goods. The advertisements you find here are a truthful ***catalog*** of needed merchandise.

Articles of all kinds and for all purposes are presented in a pleasant way through the medium of type and picture. The outstanding requirements of every member of the family are met by offers of good merchandise of proved value.

Use the advertisements for guidance and you will be a constant gainer

Toronto Lost Game--Sport News of Interest From The District

TORONTO LOSES ANOTHER CLOSE GAME TO SYRACUSE

Wingo and Stupp Get Homers With the Bases Vacant. Hornsby Registers Tenth Circuit Clout.

INTERNATIONAL.

Syracuse 5, Toronto 4.

TORONTO, May 26.—(Canadian Press.)— Syracuse made it an even break in the four game series by beating the leafs here yesterday by 5 to 4. Wingo and Stupp made home runs. Left Martin was batted from the box for the second time in the series. Eighteen of the visitors were left on bases. Score:

Syracuse .. .. .. 000 020 300—5 11 4
Toronto.. .. .. 110 010 100—4 10 6

Kircher and Fisher; Martin, Taylor and Devine.

Baltimore 8, Jersey City 5.

BALTIMORE, May 26.—(Canadian Press.)— Baltimore won their third straight game from Jersey City yesterday afternoon, 8 to 5. Five home runs were made. Tecarr was batted out of the box in the third. It was the sixth straight win for the champions. Score:

Jersey City .. .. 000 002 030—5 5 1
Baltimore .. .. 222 011 00x—8 16 2

Tecarr, Carruthers and Freitag; Ogden and Styles.

Reading 2, Newark 0.

READING, May 26.— (Canadian Press.)—With wonderful pitching by Bender, Reading yesterday shut out Newark by the score of 2 to 0. Only 29 men faced the Reading twirler, and none of them got further than first base. Leftus, a former Athletic pitcher, kept his seven hits well scattered. Score:

Newark .. .. .. 000 000 000—0 3 2
Reading .. .. .. 000 010 10x—2 7 0

Leftus and Walker; Bender and Tragresser.

AMERICAN.

New York 6, Washington 4.

NEW YORK, May 26.— (Canadian Press.)— New York divided a short series with Washington here yesterday, winning a tumultuous game by a score of 6 to 4. Meusel hit two home runs for New York, while home runs by Rice and Judge accounted for all of Washington's runs. Hoyt pitched well for New York, while Fewster and Rice made sensational catches. Score:

Washinbton.. .. 100 003 000—4 6 0
New York .. .. 200 201 01x—6 11 2

Phillips, Brillheart and Gharrity; Hoyt and Schang.

Detroit 7, Cleveland 3.

DETROIT, May 26.—(Canadian Press.)— Consistent hitting behind Pillette, who held Cleveland to five safeties, gave Detroit a 7 to 3 victory over the Indians in the opening game of the series here yesterday. Heilman's home run in the second with Veach on base was his seventh of the season and the third in two days. Score:

Cleveland. .. .. 000 001 200—3 5 1
Detroit .. .. .. 020 200 12x—7 11 1

Coveleskie, Lindsey, Keefe and O'Neill; Pillette and Bassler.

Rain.

BOSTON, May 26.— (Canadian Press.) —Philidalphia-Boston game postponed yesterday on account of rain.

CHICAGO, May 26.— (Canadian Press.) — St. Louis-Chicago game postponed yesterday on account of rain.

NATIONAL.

Chicago 2, Cincinnati 2.

CINCINNATI, May 26.—(Canadian Press.)— Cincinnati and Chicago played a tie game, 2 to 2, yesterday, rain stopping the contest at the end of the eight inning and preventing the second game of the scheduled double-header. Both Donahue and Alexander were hit freely, but were effective with men on bases. Doubleheaders will be played both to-day and Saturday. Score:

Chicago.. .. .. 010 001 00—2 8 0
Cincinnati. .. .. 020 000 00—2 7 1

Alexander and Hartnett; Donohue and Wingo.

Brooklyn 8, Philadelphia 7.

PHILADELPHIA, May 26— (Canadian Press.)— Brooklyn took both ends of the first double-header of the season from Philadelphia yesterday, 8-7, and 9-6. The defeats marked the locals' ninth straight setback. Wilbur Hubbell, local pitcher, received a fractured skull in the first inning of the opening game when he was hit in the head by T. Griffith's drive. He was taken to a hospital, where his condition is considered serious. Score:

Brooklyn .. .. 121 002 002—8 13 0
Philadelphia .. .. 110 021 101—7 14 2

Grimes, S. Smith and Deberry; Hubbell, Winters and Henline.

Brooklyn 9, Philadelphia 6.

Brooklyn. .. .. 003 500 010—9 14 2
Philadelphia .. .. 101 003 001—6 10 0

Cadore and Hungling; Baumgartner, Betts, Weinert and Peters.

Pittsburgh 7, St. Louis 3.

ST. LOUIS, May 26.—(Canadian Press.) — Pittsburgh defeated the Cardinals 7 to 3 yesterday before Commissioner Landis, who threw the first ball. It was the locals' fifth straight defeat. Hornsby registered his tenth home run. He is now two behind Kenneth Williams of the St. Louis Americans and nine ahead of Babe Ruth.

Eddie Ainsmith, Cardinal pitcher, made his seventh home run. Score:

Pittsburgh .. .. 301 200 001—7 9 0
St. Louis .. .. 110 001 000—3 7 0

Glazner and Gooch; Sherdel, Pertica, North, Bailey, Walker and Ainsmith.

OSHAWA THE BIG ATTRACTION FOR TOMORROW

Last Year's Champs Will Battle With the Petes at Riverside Park in Central League Fixture.

Every ball fan in Peterboro; a lot from the surrounding district, and a bunch of people who have yet to win the name of fans but intend to qualify tomorrow, will be out at Riverside Park tomorrow afternoon to see the battle between the old rivals Oshawa and Peterboro which promises to be one of the most exciting fixtures of the season. While Manager Solomon has made no announcement as to his pitching selection it is assumed that Heckman will be on the mound against the champs. He will be opposed by Gallagher, Oshawa's left-handed recruit from the Kingston Ponies or by Patten, the veteran right hander of the motor town's pitching staff. Gallagher worked against Port Hope on Wednesday shutting them out and letting them down with four hits, and he will be ready to go in tomorrow if called upon, although it would not cause much surprise if Patten drew the assignment. Both are tough birds to battle against and with the fast fielding Oshawa team behind them either will give Manager Solomon's team an awful argument. The game is called for 3 o'clock and the fans are advised to get over early as the game is rightly looked upon as one of the most important of the year. The fixture will be in charge of Umpires Butler of Lindsay and Rosevear of Port Hope.

Big League Standing

INTERNATIONAL.

	Won.	Lost.	P.C.
Baltimore	25	11	.694
Rochester	21	13	.618
Toronto	21	15	.583
Reading	18	20	.474
Buffalo	16	18	.471
Syracuse	16	19	.457
Jersey City	15	22	.405
Newark	12	24	.333

AMERICAN.

	Won.	Lost.	P.C.
New York	25	14	.641
St. Louis	21	14	.600
Detroit	18	17	.514
Philadelphia	16	17	.485
Cleveland	17	20	.459
Boston	14	17	.452
Washington	17	21	.447
Chicago	13	21	.382

NATIONAL.

	Won.	Lost.	P.C.
New York	21	12	.636
Pittsburg	19	12	.613
St. Louis	20	15	.571
Chicago	16	16	.500
Cincinnati	18	19	.486
Brooklyn	17	18	.486
Philadelphia	11	21	.344
Boston	11	20	.355

TODAY'S GAMES

INTERNATIONAL.

Rochester at Buffalo.
Newark at Reading.

AMERICAN.

St. Louis at Chicago.
Cleveland at Detroit.
Philadelphia at Boston.

NATIONAL.

Boston at New York.
Brooklyn at Philadelphia.
Chicago at Cincinnati.
Pittsburgh at St. Louis.

MICHIGAN-ONTARIO LEAGUE.

Yesterday's Scores.

London 9, Port Huron 3
Saginaw 6, Kitchener 6

To-day's Games.

Bay City at Kitchener.
Flint at London.

WILLIAMS' TWELFTH

NEW YORK, Williams' twelfth home run of the season, coming with two men on base in the seventh inning Tuesday, broke a tie score, and enabled St. Louis to defeat the Yankees in the last game of the series by a score of 11 to 3.

Toledo, O., boasts of the largest goldfish hatchery in the world.

ECZEMA You are not experimenting when you use Dr. Chase's Ointment for Eczema and Skin Irritations. It relieves at once and gradually heals the skin. Sample box Dr. Chase's Ointment free if you mention this paper and send 2c. stamp for postage. 60c. a box; all dealers or Edmanson, Bates & Co Limited, Toronto.

LEWIS KNOCKED OUT BY CARPENTIER

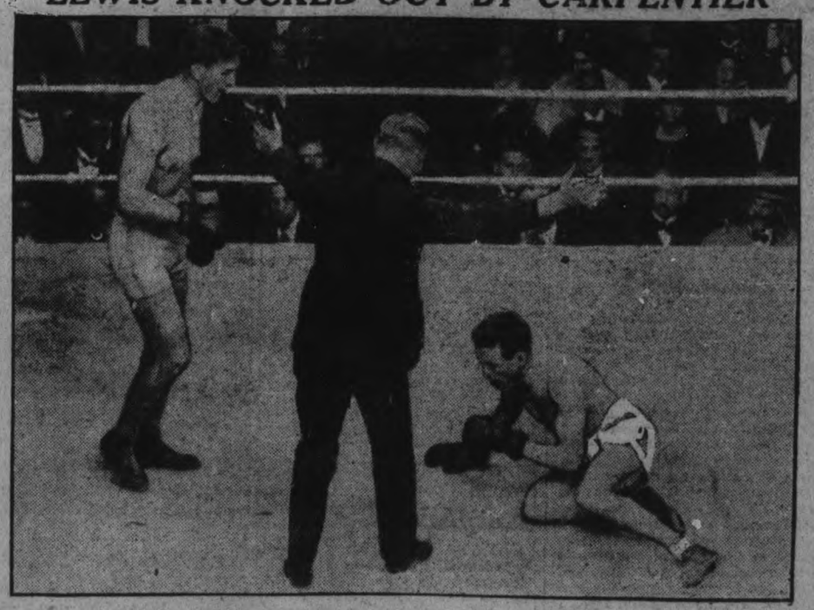

The accompanying picture is the first received in this country of the finish of the fight in London on 11th May, between Georges Carpentier, the light heavyweight champion, and Ted (Kid) Lewis, the European welterweight titleholder, who, going out of his class to meet the Frenchman, was knocked out before the end of the first round.

There were complaints of a foul, and it is said the "movies" showed the referee to be holding Lewis' arm with one hand, and with the other pushing Carpentier out of a clinch, when the final blow was struck.

The referee's decision, however, was unqualifiedly in Georges' favour.

BABE RUTH IN TROUBLE AGAIN

Questions a Decision and Threw Dust in Face of Umpire.

NEW YORK, May 26. Canadian Press. — Babe Ruth is in hot water again, but just what the temperature is, is the question that is burning the thoughts of the 15,000 fans who saw him throw diamond dust in the eyes of Umpire Hildbrand.

After laying a safe bunt to centre he grossed the first base and made a great slide for second, but the umpire held that he had been tagegd out. Babe then took a handful of dust and threw it in the umpire's face. He may be suspended.

MONTREAL HAS NEW GOLF LINKS.

Royal Montreal Golf Club Opens New Club House and Links to Members.

MONTREAL, May 26.—(Canadian Press—An epoch in Canadian golfdom was witnessed yesterday morning with the official opening of the two eighteen hole courses of the Royal Montreal Golf Club at Dixie and the entrance by members to the mangificent new $350,000 club house. This club has the honor of being the oldest golf organization on the American continent. Attracted by ideal golfing weather, hundreds of members visited the club and course in the morning, displaying unusual enthusiasm in their inspection of links and new building. While still a little soft, the links were in excellent condition and in a few weeks should attain their mid-summer perfection.

Football

The following team will represent the Owls in their game with the C.G.E. on Saturday next, 27th May, at King Edward Park:

Goal, McFadden; backs, Frost and Hosker; half-backs, Burrows, Turner and Edwards; forwards, Burgess, Hutton, C. H. Hotston, Hannah and Hotston. Reserves, Davey and Bills.

PLAYER INJURED.

Football fans will be sorry to hear that Ralston, the left, back of the Owls F. C., was seriously injured on the holiday. The nature of the injury was a kick on the head from a horse which he was driving. Bob claimed a foul, but he was put out himself for the rest of the game.

The games in the P. and D. F. A. League scheduled for 27th May are: Canadian Woollens vs. Lakefield at the Oval. Frank McKinley, referee.

C.G.E. vs. Owls at King Edward Park. J. L. Howarth, referee.

The game at the South-end between the C.G.E. and the Owls should draw a large crowd. Two weeks ago C.G.E. won 2-0 against the Owls, who are determined to reverse this score to-morrow.

The C.G.E. team opposing the Owls will be: Griffin; Parkins and Lupton; Williams, McMillan and Hurrle; Mander, Gatfield, Dyer, Monks, and Sharman. Reserves, Gash and Hurry.

W. Curtis, reserve goalkeeper of the C.G.E., has been released by the club at his own request.

The Lindsay F. C. are negotiating for one of the local clubs to play at a G.W.V.A. field day to be held in Lindsay on Saturday, 3rd June.

An English inventor's tree felling saw is mounted on a continuation of the piston rod of a steam engine, steam being provided by a portable boiler through hose.

THE UMP

Dick Butler of Lindsay will be the chief umpire tomorrow and will tell the boys which ones are the strikes and when to meander slowly down to the initial sack. Jack Rosevear of Port Hope will look after the bases.

Diamond Dust

Oshawa will play at Riverside Park to-morrow. So will the Petes. This looks like a lively game.

* * *

"Hap" Wilgar had a tough day of it on Wednesday. He played in three games, two in the morning at Riverside Park and then went to Keene for the afternoon performance.

* * *

Al Heckman fanned fourteen at Cobourg which is pretty good work.

* * *

McCaffery of the Cobourg bunch was the star batter of Wednesday's game with three hits in four official times at bat. Two of his clouts went for two bases each.

* * *

Oshawa blanked Port Hope but the automobile makers will have a team of a different calibre to bump up against tomorrow.

* * *

A playing rule which is in force to-day, that a player running to first base is out if the ball is held by an adversary on that base before the runner reaches it, was adopted in 1848.

* * *

The Otonabee team of the E.P.B. Circuit held a workout at Riverside yesterday morning. Manager Lancashire's men will play all their home games at Riverside.

* * *

Maple Leafs and Lakeviews will play a Juvenile league contest at Riverside Park next Wednesday evening.

—o—

Look out for this Raybestos crew in the intermediate race. They are liable to break out on a batting rampage at any stage of the game.

LACROSSE GAME.

SYRACUSE, N.Y., May 26 (Canadian Press). — Syracuse lacrosse team defeated University of Toronto 7 to 4 here yesterday.

SPORT GOSSIP

Dick Bates brought home a medal as a reward for his efforts in the ten mile race at Bowmanville. He had a big field of good ones to compete against.

Norwood struck a snag in entertaining Hastings on the holiday and the former "U.F.O." team went down to defeat.

With an unbroken string of victories to their credit and with the series cinched for another season Queen Mary seniors meet King Edwards at Riverside Park this afternoon.

Twilight track and field events are being arrayed for by the P.A.A.A. as a means of encouraging and devloping the local talent in these branches of sport.

PLAN FIELD EVENTS.

Plans are now under way to start a series of semi-weekly field days at Nicholl's Oval. The events will probably be run off Tuesday and Thursday evenings starting at 5.30. The events will be scheduled in several classes with a handicap system depending on the weight of the entrants. Badges will be given to winners of the events and a big field day will be held at the end of the season as a closing event.

The committee consists of Doc. Frank, Douglas, Loomis, Charlie Thorpe, Jim Martin, and Walt Smaill.

MOUNT PLEASANT WINS.

OMEMEE, May 26.—The Mount Pleasant baseball team went to Omemee Wednesday and won an easy victory by a 13 to 4 score. This was the opening game for these teams in the Cavan-Manvers-Emily League. The players were:

Mount Plesant—Lowe p, Adams c, Shields 1b, Briens 2b, Briens 3b, Jamieson ss, McFee rf, J. Lowe lf, G. Lowe rf.

Omemee—Mitchell p, Clements c, Corneil 1b, Clemmett 2b, Adams 3b, Pogue ss, Brooks rf, McGahey lf, B. Corneil hf.

SACRED HEART ON TOP.

Fans who remained away from Riverside last evening suffered the usual fate, for they missed a snappy game between Holy Name Society and Sacred Heart juvenile teams. Sacred Heart youngsters won the contest by a 4 to 3 count. The game abounded in fielding features and McDonough and Guiry pitched well. The batteries:—

Sacred Heart—McDonough and Miller.

Holy Name Society—Guiry and Halliday.

AFTER the GAME

A HOT SHOWER IS A NECESSITY.
A Y.M.C.A. Summer Membership gives you full privileges, including Dressing-Room

SHOWERS AND PLUNGE

Good to October 1st, $3.00. Tennis $1.00 extra. Two Fast Courts.

"Y" TIGERS ARE WINNERS AGAIN

Close Game With Bonner-Worth Girls Ends 38 to 30 in Favor of Y Tigers.

The Y Tiyers were the victors 38 to 30 over the Bonner-Worth girls in the league game played last evening at the Armouries. The game was closely contested and at the end of the sixth innings the winners only had a one run lead. The last inning however proved disastrous to the Bonner-Worth aggregation for the Y girls piled up a lead that they could not overcome. The players were:—

Y Tigers—Mildred Sisson, Alice Ebbs, Margare Holmes, Eva Outram, Kathleen Holmes, Ethel Cunrie, Margaret Eastwood, Carrie Crookshanks and Ethel Nickol.

Bonner-Worth—Doris Sturgeon, Mae Howe, Myrtle Bradley, Gladys Howard, Dorothy Woodgate, L. Slaughter, Ruth McGovern, Edna Mann and Hazel Blake.

In the junior game betwen the King Edwards ad the P.C.I. juniors the former were the winners 41 to 16. This game preceded the intermediate game.

A BASEBALL GAME PLAYED NORWOOD.

NORWOOD, May 26. — A game of baseball was played on Thursday evening at the Park between the Presbyterians and the Anglicans and Baptists. The score was 7-1 in favour of the Presbyterians.

COLLEGIATE GAME.

A last inning rally by the Legons netted three runs and tied the score in the Collegiate league game yesterday afternoon between the Breyfogle and Legon teams. In the extra inning the latter team was able to get one run across the plate and carried the honors before them with a 16 to 15 score. The players were:

Legons—Hay, Maniece, Legon, lookout, McLellan, Stacey, Young, Sharp and Ash.

Breyfogles—McFarlan, Widdess, Doughty, Gray, Breyfogle, McCullough, Menzies and McColl.

ST. SIMONS WIN.

ST. CATHERINES, May 26.—(Canadian Press)—St. Simons of Toronto defeated Athletics of this city here Wednesday in the opening home game of the O.A.L.A. senior series. Although the visitors rolled up eleven goals to the locals three the play was not at all one sided. The athetics had more than their share of the ball and had just as many shots on goal, but could not connect. St. Simons defence was almost air tight.

TO MEET LAKEFELD.

The Canadian Woolens will meet the fast Lakefield team at the Oval Saturday afternoon. The kick off will be at 3 o'clock sharp and a lively game is expected. J. Clark will be the referee. The following team will represent the Woolens: E. B. Williams, A. Read, J. Chambers, G. Monkman, R. Hillman, C. F. Monkman, A. Murray, J. Shuttle, T. Gasgkill, A. Roberts and W. Downes with Hotstone and Kippax as reserves.

PRINCE OF WALES WIN.

Prince of Wales juniors defeated the Queen Mary second team on the former's grounds yesterday by the score of 11 to 10. Prince of Wales boys secured an early lead but the visitors made a strong rally and threatened to tie the score in the seventh. Smart fielding saved the game for Prince of Wales.

BASEBALL

The Midgets journeyed to Lakefield on Wednesday and defeated the Lakefield nine by a score of 5 to 2. The game was played at the Exhibition grounds in the afternoon. Lord played a good game on second for the winners.

Batteries—

Midgets, Macdonald and Miller; Lakefield, Wansmaker and McFadden.

IF THIS PLAY COMES UP

The fielder has the right of awy on a batted ball. If a fielder about to make a play on a batted ball be occupying a base runner's path, the base runner must run out of a direct line to the next base. In such a play there is no limitation as to how far the base runner can run out of line provided the fielder has not the ball in his possession. The one thing is, that he must avoid the fielder, regardless of how much he runs out of a direct line. If he fails to do so, and collides with the fielder about to field the ball, the umpire must call him out for interference.

GEORGES CARPENTIER SAYS HE'LL MEET HARRY GREB

PARIS, May 26. Canadian Press. —Georges Carpentier has announced that he is willing to meet Harry Greb for the light heavyweight championship as soon as the best arangements can be made.

Dizzy Spells

Are Usually Due, to Constipation

When you are constipated, there is not enough lubricant produced by your system to keep the food waste soft. Doctors prescribe Nujol because its action is so close to this natural lubricant.

Nujol is a lubricant—not a medicine or laxative—so cannot gripe. Try it today.

Nujol
For Constipation

RAILWAY TIME TABLES

GRAND TRUNK RAILWAY SYSTEM.
(Corrected to date.)

No. 96—8.10 a.m., For Port Hope and Toronto.
No. 93—8.20 a.m., for Lindsay, Blackwater Junction, Orillia, Midland, North Bay and Toronto.
No. 95—8.25 a.m., for Hastings, Campbellford, Belleville and points on the main line east.
No. 569—8.50 a.m., for Lakefield.
No. 92—12.04 p.m., for Lindsay, Port Hope, Toronto, Buffalo, making connections with the International Limited for London, Detroit and Chicago.
No. 100—12.15 p.m., for Hastings, Campbellford and Belleville.
No. 571—12.25 p.m., for Lakefield.
No. 95—5.36 p.m., for Lindsay, Orillia, Midland, North Bay and Toronto.
No. 573—5.40 p.m., for Lakefield.
No. 99—8.19 p.m., for Lindsay.
No. 94—9.10 p.m., for Port Hope, Montreal and Boston.

CANADIAN PACIFIC RAILWAY.
(Corrected to date.)

GOING EAST—
11.59 a.m.—Norwood, Havelock, Bonarlaw, Tweed, Perth, Smith's Falls, Kingston, Ottawa, Montreal and intermediate points daily. On Sunday this train proceeds East only as far as Havelock.
8.29 p.m.—Indian River, Norwood, Havelock and Tweed. Daily except Sunday.
12.03 a.m.—Havelock, Tweed, Kingston, Perth, Smith's Falls, Montreal, St. John, Boston and New York. Daily except Saturday.
1.00 a.m.—Havelock, Tweed, Kingston, Perth, Smith's Falls, and Ottawa. Daily

GOING WEST—
4.31 a.m.—Myrtle, Toronto, Guelph, Goderich, Hamilton, Galt, Woodstock, St. Thomas, London, Chatham, Detroit, Chicago and New York. Daily.
4.58 a.m.—Toronto (Yonge Street), Hamilton, Owen Sound, Teeswater and intermediate points. Daily except Sunday.
7.35 a.m.—Toronto, Hamilton, Brantford, Buffalo, Rochester, Boston, New York, Galt, Woodstock, London, Chatham, Detroit and intermediate points between Peterboro and Toronto. Daily except Sunday.
9.35 a.m.—Bethany, Lindsay, Orillia, Port McNicol and intermediate points. Daily except Sunday.
3.50 p.m.—Toronto, Hamilton, Brantford, Buffalo, New York, Galt, Woodstock, London, Windsor, Detroit, Chicago and intermediate points between Peterboro and Toronto. Daily.
6.50 p.m.—Lindsay, Toronto, (Yonge street), and intermediate points. Daily except Sunday.

ROOFINGS AND SHINGLES FOR SALE and all kinds of Waterproofing, Tars, Pitch, Felts, Etc., at—
ROOFING SUPPLY STORE
440 Water Street. Phone 775
A. McLEOD mwf

BIG REDUCTION IN FARES via CANADIAN PACIFIC to
THE CANADIAN PACIFIC ROCKIES & THE PACIFIC COAST

SUMMER TOURIST RATES
to VANCOUVER VICTORIA SEATTLE PORTLAND $114.85
in effect from May 15th
to BANFF LAKE LOUISE $93.10
in effect from June 1st.
RETURN LIMIT OCTOBER 31ST
— STOPOVERS ALLOWED —
PLAN YOUR SUMMER VACATION NOW
For full information, tickets, etc. apply to —
J. Skinner, City Passenger Agent
343 George St. Peterboro

BOTH KINDS!
PREMIER & WHITE ROSE
GASOLINE
Two 5 Gallon Street Pumps, capable of pumping 15 gallons per minute. One for Premier and one for White Rose Gas.
DUFFUS MOTOR SALES
CORNER WATER and CHARLOTTE STREETS

OLD CHUM
Canada's Favorite Pipe Tobacco
The Tobacco of Quality

In tins and packets

Capitol Entertainment

TO-DAY and SATURDAY

Evenings - 8 o'clock
Matinees - 2.30 p.m.

JACKIE COOGAN
IN
"MY BOY"

Got Any—
—dishes to wash?
—spuds to peel?
—rheumatics to rub?
—rent to dodge?
—shimmies to shake?

PUT JACKIE ON THE JOB

5 Reels of Smiles—Sometimes a sob!

Special Performance To-Morrow Morning 10 O'clock.
SPECIAL PRICES:
Children 11c
Adults 22c
Every Boy and Girl who dresses like Jackie Gets a DOLL--also a Chance to get into the Movies.
LET'S GO!

At the Capitol to-night and to-morrow.

CHILDREN'S AID SOCIETY
—of—
PETERBORO CITY AND COUNTY

For the Care of Neglected and Ill-Treated Children.

G. W. POWELL.
Assistant Secretary and Inspector.
588 George Stree . Phone 1044w.
Office Hours: 12 to 2 and 6 to 8 p.m.

REGENT THEATRE
HUNTER STREET

TO-DAY — A Good Live One.
GLADYS WALTON in
"PLAYING WITH FIRE"
—also—
BABY PEGGIE in
"LITTLE MISS MISCHIEF"
ART. ACCORD in a Western Story.
And Added Attraction:
MABEL BALLIN in
"PAGAN LOVE"

POPULAR PRICES.
Children's Matinee, Saturday, 5c

We Have With Us Today

At the Empress: Mr. and Mrs. W. B. Methuen, J. B. Testing, R. C. Willis, F. M. Davidson, J. W. R. Byers, H. G. Owen, I. Jen-Williamson, P. H. Scott, Ralph Langdon A. Franke, E. R. Tetley C. M. Mutch, G. W. Woodland, A. Horn, H. A. Smith, H. F. Den yers, H. A. Stewart, F. D. Lee, W. M. Chance, Toronto; Hughson Johnstone Windsor; C. B. Fitzsimmons, Montreal; P. Greenwood, Weston; J. H. Warrington, Cornwall; W. E. Thompson, Port Hope.

At the White House; Wm. E. Allen, P. H. Scott, F. Watson, W. nings, H. E. Viger, Jas. Reid, J. H. Grose, H. C. Fletcher, Toronto J. P. Crozier Sarnia; W. A. Reynolds, Brockville; F. R. Coughevan, Buffalo.

IF THIS PLAY COMES UP

If with no one on the bases the pitcher while not in his legal position delivers the ball to the batsman, the umpire shall rule it a ball whether or not it goes over the plate. If there is a runner or runners on the bases such an act is construed as a balk. If, however, the batsman strikes at such an illegally delivered ball, it counts either for a strike or whatever play may follow.

CITY LACROSSE OPENS TO-NIGHT

Strathconas Play Crescents on South End Field

The City Lacrosse League opens to-night with the initial game between the Crescents and Strathconas at the Sacred Heart church grounds. Both teams are composed of intermediate and junior players and also include others who will be making their debut on a lacrosse field. No admission fee will be charged, but a silver collection will be taken up to help defray the incidental expenses to which the teams have been put. Both teams have been practising for three or four weeks and are reported in good condition.

Dr. Sutton had invited Mr. R. M. Glover to referee the first game, but was advised at noon that Mr. Glover had been suddenly called from the city. The doctor himself may handle the whistle, but whoever the arbiter may be he should not hesitate to hand out penalties if there are any signs of intentional roughness.

Johnny Ward is credited with having signed on Bill Harcourt who may be seen on the defense. It is this combining of juniors with seniors that is hoped to have a developing influence on the younger players and hasten their acquirement of skill and knowledge of the game and also of tactical experience.

Monday night's game between Athletics and Riversides will be played at the Nicholls Oval.

School Practise Games.

Walter Smaill will supervise the following practise games at Central Park on Saturday morning between teams representing the public schools:

9 a.m.—King Edwards vs. Prince of Wales.

10 a.m.—Queen Mary vs. Queen Alexandra.

11 a.m.—King George vs. Central.

Mr. Smaill has a dozen sticks to distribute among those boys whose parents couldn't afford the money to satisfy the youngster's natural interest in this game. The last two dollars was contributed by Mr. Bert Todd, of the Athletics, and if another eighteen dollars could be raised in the same voluntary way there would be another dozen school boys to be delighted by the possession of a lacrosse stick and immeasurably helped by playing the game. Those who gave the money for the first dozen deserve a special vote of thanks from the boys who will have the advantage of this generosity.

GOLF FIELD DAY.

The opening luncheon and Field Day for Ladies will be held at the Golf Club on Wednesday next, May 31st, luncheon commencing at 12.30. It is hoped that all members will take advantage of the opening.

"Give us your confidence—We aim to please."

Stop! Look!

Then come in and see the Great Values we are offering for the Rest of This Week in USED CARS.

We have them at All Prices, and All Makes. Many of these Cars have been bought for Cash direct from the first owner. Therefore we are able to offer you a Car of Greater Value at the Lowest Price. We will accept your Old Car as part payment —and terms may be arranged.

It's the large and increasing number of New Buyers we get on the recommendation of our Old Customers which speaks for the complete satisfaction which our Used Cars have given.

See our Values before buying. Our Prices will appeal to you.

This is your opportunity — Just come in and look over our Many Great Bargains.

Buy a used car from Carter's Car Exchange and save the extra new sales tax on a new car for your first payment.

Carter's Used Car Exchange

212 CHARLOTTE STREET
Open Evenings.

SPECIAL SALE
WOOD TO MAKE ROOM FOR LUMBER.
A GOOD MIXTURE OF DRY MIXED WOOD AND SLABS, 12IN., AT $7.50 TEAM
LOAD OR $4.50 SINGLE LOAD.
E. H. MANN, Sawmill
'Phone 650.
m w f

"Economy is the easy chair of old age."

500 lbs. DAIRY BUTTER 32c lb.
(Fresh Grass Butter)
1,000 Pounds Central Smith Creamery, Per Pound 35c

GRAN. SUGAR - 10 lb. for 65c

Laundry Soap ..... 10 for 65c	Kellogg's Corn Flakes, 10c-11c
Fels-Naphtha ..... 3 for 25c	Shredded Wheat ..... 2 or 25c
Pearline ..... 3 for 25c	Toilet Paper ..... 5 for 25c
Rice, Blue Rose ..... 3 for 25c	Peas ..... 2 Tins for 25c
Tapioca ..... 3 for 25c	Corn ..... 2 Tins for 25c

Ripe Bananas, Oranges, Strawberries, Pineapples, Grapes and Lemons.

Lettuce, Onions, Radish, Cucumbers, Tomatoes, Asparagus, Cabbage.

—IN OUR MEAT MARKET—
Very Special Pork Sausage, lb. 20c
Hamburg Steak, lb. 15c
Prime Roasts Beef, lb. 17c
Also Everything in Fresh and Cooked Meats.

Fitzpatrick & Geraghty
356 CHARLOTTE STREET — 196 & 198 RUBIDGE STREET
'Phones 492-546-2110 :: 'Phones 481-2111

P.A.A.A. MINSTRELS AT THE GRAND

(By Jeannette).

Last night saw the first performance of the P.A.A.A. Minstrels at the Grand Opera House, before an audience that encored every number The Minstrels are an attractive-looking aggregation of young people, with a galaxy of pretty girls in lovely frocks and young men in dress suits forming the seated background in the cabaret setting. The end men: Messrs. Al. Spenceley, Sam Everett, Chas. Perry, Stan. Kerniaghan, Ken. Anderson, Art. White Fraser Skinner, Day Warnica and Roy Gadoua, are snappy outfit in spotless white suits and gloves with broad black lapels, cuffs, and ties, in full 'blackface' regalia of shining countenances, 'watermelon' mouths and kinky polls. Mr. Alex. MacDonald acts as director and interlocutor in his usual popular style, and Mr. Bill Leader has charge of the orchestra whose excellently-rendered music has much to do with the success of the performance.

There is a tuneful melodious chorus, that joins in the different solos with fine effect, and has a pretty opening number, in "Ginny Shore", and, between musical numbers, the end men have a line of humour that includes many local celebrities with definitions of the Rotarian and Kiwanis organizatons; recipes for indigestion and the thoughtful remarks of an inventive genius, one of the gang.

Vocal Numbers

Well rendered vocal solos are given in turn by Ken Anderson, Which Hazel"; Sam Everett; "Don't Leave Me, Mammy"; Al Spenceley, "Dapper Dan", sung with bright effect; Miss Ann Gallagher, "Georgia Rose", in sweet voice; and "I Aint Got Enough to Pass Around", a whimsical number by Art White. Day Warnica has a crying number in "Boo Hoo Hoo", with a realistic effect achieved by the use of a large red bandanna handkerchief and real moist tears, followed by a rendition in falsetto key on his cigar-box fiddle of "The Missouri Waltz", which receives loud applause. Mrs. Ida Lynn Clark sings in soft, clear fashion "Weep No More, My Mammy"; and Fraser Skinner does "She's Mine, All Mine", with the help of Miss R. Lewis, the latter in a wonderful costume of black and red,with striped skirt effect, small muff, and large mouthful of chewing gum. The pair finish this number with a fantastic dance.

Mr. G. Loescher sings "Granny", and introduce in song the next duet an uproarious novelty, well rendered by Art White and Stan. Kerneghan, entitled "Gallagher and Shean A solo by Mr. Chas. Perry, "Swanee River Moon', has guitar accompaniment by Mr. Loescher, a splendidly played saxaphone solo by Mr. Eric Roberts receives much applause with a repeated encore and little Irene Wright gets an enthusiastic reception with her readings, which include a cunning 'little girl' number, in "I Wouldn't Want to be as Black as You", and "Canadian Born", the latter done with fine patriotic fervour and dramatic emphasis.

Second Part

The second portion of the programme opens with a short chalk talk by Mr. H. Lush, who pictures with lightning strokes of his swift, facile medium, the lady transformed from the flower, the metamorphosis of two doves into a human countenance, and the shamrock that becomes an Irish man in the space of a few moments. Applause greets every quick delineation.

Mr. Roy Gadoua, in remarkable get-up, has a whistling solo, that includes some wonderful bird imitations, and brings repeated encores; and Messrs. George Wesley and Dave Quinlan give an exhibition of rapid, skillful footwork that brings down the house and draws another well-executed example of nimble, sure-footed skill from the latter. A monologue, chiefly concerned with the habits of the ferocious doughnut is done effectively by Art White and Fraser Skinner the former in red "breeks" with black cutaway and tall silk hat, the latter in red and checked costume, and small brown 'katy.

"Spring Song' Dance

One of the most attractive numbers in the entire programme, which is repeated to enthusiastic applause, is the airy interpretative dance to the music of Mendelssohns "Spring Song", in which four fairy-like nymphs, barefooted, with flying chiffon draperies and floating wings wend their way, in soundless fashion, through the soft movements and graceful measures of a delicate, vernal dance, circling under a soft light about a central fountain. The Misses Daisy Davidson, Edna Connor, Dorothy McClelland and Martha Kirn are the lithe young dancers in this lovely number.

A Hawaiian trio, with Mr. Harry Wagner, and company, is well received, the sliding, thrumming cadences of the native music coming softly from skilful fingers, in a medley of popular numbers.

The closing number is a pretty arrangement of triple, prettily-decorated swings for the "Swing Me in the Moonlight" number, well sung by Miss Bishop and Mr. Charles Perry, with full chorus joining in, in a waltzing number that brings the entire company on the stage, to form a softly-dancing background for the swings, moving gently beneath a colored spot.

The Minstrels are repeating their performance this evening. The hard work and care that has been put by local talent into a programme that includes fine selections of so many sorts, with the object" to help along and encourage good clean sport", should attract the patronage of Peterboro people interested in the P.A.A.A.

GOLF HANDICAPS ARE ANNOUNCED

Peterborough Golf Club Makes Arrangements for Men's Field Day To-morrow.

The Peterboro Golf and Country Club has announced the following hondicaps for the men's field day which will be held to-morrow.

Abbott, R., 6; Hamilton S., 9; Weber, F. C., 10; Bond J. P., 10; Macdonald G. A., 10; Ackerman, C. H., 10.

Mowat, A., 11; Dela Fosse, F. M., 12; Matthews, T. F., 12; McDermid, J. W., 12; Stratton, A. H. 12; Martin, E. S. 12.

McPherson, A. W. Dr., 14; Morrow, W. G., 15; Munroe, G., 15.

Medd, S. T., 16; Laurie D. J., 16; Widdifield, C. R., 16; Mowat, W., 16; Grant, R. 16; Gillespie, B. B. 16.

Trebilcock, P. 17; Young, Rev. H., 17; Ackerman, W. C. 17; Sangster, W. 17; Wallace, J. H., 17;

Bradburn, F. 18; Bradburn, H. 18; Walker, D. 18; Wearing, J. 18; Campbell, G. 18; Eastwood, Dr., 18 Buchanan, Dr. 18; McElderry, V. J. 18; Marshall, J. R. 18.

Young, Herbert 19; Stewart, A. 19; Hall, B. D. 19; Case, F. W. 19 Rogers, C. H. 19; Sutton, Dr. 19; Killaly, A. L. 19; Crane Harold. 19; McLaren, D., 19; Matthews, G. S., 19; Waddell, R. M., 19; Graham, C. G. 19.

Patterson, E. G. 20; Vanston, E. J. 20; Crane, J. 20; Shaver, M. E., 20; Strickland, J. F. 20; Thompson, C. H. 20; Huycke, W. F., 20; Degraw O. 20; Widdess, W. R., 20; Kerr, F. D. 20.

Cameron, Dr. 21; Bowness, F. 21; Potvin, L. 21; Borbridge, E. W. 21; Fortye, A. 21; Stevenson, A. 21; Cressman, A. W. 21.

Killaly ,L. S. 22; Stevens, L. 22; Wood, Dr. 22; Cressman, H. W.; Bateman, C. J. 22; Bradburn, W. H. 22.

Wood, Gerald 23; McClelland, G. 23; Munro, Allan 23.

Dickieson, A. L. 24; Stratton, J. 24; Macdonald, R. S. 24; Macdonald, A. 24; Graham, K. 24; Breyfogle, R. 24; Patterson, G. 24; Franks, Dr. 24; Eldridge, E. V. 24; Morphet, H. W. 24; Hamilton, James 24; Roy, F. L. 24; Donnelly W. A., 24; Stevens, F. 24; Tyrer, W. D. 24; Widdess, D. 24; Harstone, R. 24; Harstone, J. 24; Coulthard, H. 24; Thompson, J. 24; Dr. Blagrave, 24; Dobie, R. 24.

Watson, G. 26; Westbye, P.P. 26; Scott, Dr. R. 26; Yelland, Dr. 26; Meyers, H. 26; Hills, F. 26; Mann, Dr. 26.

Turner, J. J. 28; Worth, E. 28; Worth J. W. 28; Denne, R. 28; Morrow, H. A. 28; Lundy D. J. 28 Turner, R. H. 28; Lech, K., 28; Gordon, G. N. 28; Metherall, W. 28; Vernor, J. H. 28; Kingman, R. G., 28; Cormack, R. W. 28; Gallivan, Dr. 28; Warne, S. C. 28; Thompson, W. J. 28.

If your name has been left off the list, please notify the committee at once.

BOXING MEDALS TO BE PRESENTED

The medals for the City Boxing Championships will be presented at an early opportunity. It was not possible to have them ready for presentation during the P.A.A.A. minstrel show.

AT THE THEATRES

CAPITOL—A very special screen feature, Jackie Coogan in "My Boy," together with the balance of a high class programme.

ROYAL—Constance Talmadge in "Good Reeferences," Maurice Flynn in "Smiles and Trumps," Clyde Cook in a comedy, "The Guide."

REGENT — Gladys Walton in "Playing With Fire,' Mabel Ballin in "Pagan Love." Also Northwest Mounted Police story, "Matching Wits."

Capitol Entertainment

Little "Jackie Coogan" is at the Capitol Theatre this week, the wee boy actor who is so much better than many of his larger confreres on the silver sheet. The cunning little lad, in his shabby clothes, with his wide-necked jersey and tough-looking cloth cap, has a capacity for registering the changes in human emotion that can hardly be surpassed by more mature performers, and in "My Boy," as the little lost uchin on the steets of a big city who adopts the old sea-faring captain as his guardian ,'because he likes him," he has plenty of opportunity for the exercise of his talents in portraying humour and pathos.

While his wealthy grandmother has detectives scouring the byways for her missing child, the little lad watches over the sick captain, rubs liniment on his aching back, and takes a hearty bath with the aid of a stiff scrubbing brush and a colander for rinsing purposes. He stays at home from the children's party to care for the old man, arriving later, however, right under his unsuspecting grandmother's nose, and makes off, in a furious, funny chase with an officer of the law, with some of the "nutritious" food that the old man needs; stuffing his sweater with cake, ice cream and hot-house grapes. The picture will have an appeal for young and old, in the unconscious art of the clever child, the humour and pathos injected into a story that gives many glimpses of the sordid life of a big city, in its highways and byways.

There is an exciting Nick Carter story that is particularly good this week, with murder and robbery to hold the interest of the great detective; there are some splendid views of high diving stunts by the world's greatest woman diver and swimmer, Annette Kellerman, and there is a very funny comedy, whose hero contrives a spectacular method of encouraging his sweetheart's sales of "Foot Ease," becoming mixed up later up with the sale of toy balloons, and the lovely visions induced by the opium wares of two wily Orientals.

To the children :DON'T FORGET the special matinee on Saturday morning at 10 o'clock, when prizes will be given to the five children representing Jackie to the satisfaction of the judges, and a prize to every child taking part. All children competing should be at the theatre at 9.30.

AT THE REGENT.

With something of the pathos and tendencies of "Broken Blossoms," "Pagan Love," a Hodkinson released picture, which opened at the Regent Theatre yesterday for a three days' run tells a story of an Oriental and a girl and another man. Except for the general theme of the love of the young Chinaman for white girl, however, there is no similarity in the plot.

"Pagan Love" is an adaptation of "The Honourable Gentleman," by Capt. Achmed Abdullah, which ran successfully as a serial in the "Pictorial Review." The director, Hugo Ballin, has preserved the unusual atmosphere which the original boasted and achieved some good photographic effects.

Rockliffe Fellowes is seen as the young doctor who restoers the sight of the blind girl, and gives a very convincing portrayal. Mabel Ballin is very pretty and appealing as the girl, and Togo Yamamoto gives a finished performance as the Oriental.

A motion picture film showing the manufacture and operation of an electric meter has been produced in the United States Department of omerce for educational purposes.

ROYAL
M. PAPPAS. OWNER AND MANAGER

For To-day and To-morrow
We have secured the First National Feature called

"DINTY"

With Wesley Barry, the rising theatrical star, in his first big feature picture with scenes laid in Chinatown, San Francisco.

MAURICE FLYNN as JIMMIE CARSON
In
"SMILES AND TRUMPS"

A corking railroad story that began when somebody padded the pay roll. A picture that will please every one, from section boss to the old man.

CLYDE COOK IN A 2-REEL COMEDY "THE GUIDE"

ADMISSION---Afternoons, Adults 15c
Eve'gs, Balcony 15c; Ground Floor 20c
Children Admitted To All Matinees . . . . 5 CENTS

The Home of Better Shoes

For Hot Summer Days Grant's Low Shoes will give you cool comfort.

They fit the ankle and hug the heel. Can be had in all leathers and materials. Reasonably priced.

Special Prices on Children's Sox for Saturday.

D. C. Grant, Ltd. 330 GEORGE STREET PHONE 367

Lawn Mowers!

We will call for and deliver your Lawn Mower, Grind and Adjust It. Price $1.00. Satisfaction guaranteed. Phone 92.—Green's Foundry.
12d-130-3369.

TAXI
SERVICE—DAY AND NIGHT
Five-Passenger Cars and 7-Passenger Cars (open and closed), for city and country driving. New cars to rent, with or without drivers. Cars Washed, Greased and Parked or Stored.
We teach you to drive.
REASONABLE RATES.
FONTAINE'S
185 Hunter St. Phone 1055

Advertise in the Examiner

AT THE ROYAL TO-NIGHT AND TO-MORROW

In addition to our regular programme for to-day and to-morrow we have been fortunate enough to secure the First National feature called "Dinty," which is the hit of the season in pictures. An unusual combination of types is offered in "Dinty," Marshall Neilan's newest production for First National release. As three of the chief characters in the story Director Neilan has used Wesley Barry, the freckle-faced kid in "Go and Get It" and "Don't Ever Marry;" Aaron Mitchell, a pickaninny, and Walter Chung, an almond-eyed youngster of Oriental extraction.

Other widely contrasted types are offered by Colleen Moore, as an Irish girl; Julia Faye, as a modern vamp; Anna May Wong, a beautiful Chinese maiden of eighteen summers in pretty Oriental garb; Noah Beery, as a Malay half-breed; Pat O'Malley, Marjorie Daw and J. Barney Sherry, in straight American parts; Tom Wilson, as an Irish cop; Jimmy Wong, an 86-year-old native of the land of the Chee Chee bird, and Kate Price, as a typical Bridget from Erin.

Come to Fair's First

Robt. Fair & Co., Ltd.

Saturday Bargains

$3.00, $3.50 VELOUR COATING FOR $2.00 YD.

12 pieces of our best All-Wool Spring Velour Coating in shades of tan, fawn, jade, rose, blues, navy, Paddy and brown, 54 inches wide, go on Sale tomorrow morning at 9 a.m.

$2.50 GUARANTEED SATIN $1.50 YARD

Japanese "Guaranteed for Wear" Dress Satin, 36-inch. Shades are African brown, light Myrtle green, pearl grey. On Sale at 9 a.m. sharp.

100% ALL WOOL DONEGAL TWEEDS, REGULAR $3.50, FOR $2.00 YARD

The same Tweeds formerly sold at $5.00 a year ago. Specially for ladies' coats, suits, skirts, men's or boys' wear. 58 inches wide.

$3.00 NAVY AND BLACK ALL-WOOL SERGE, 54 IN. WIDE, BOTANY FINISH, $2.25 YARD

Linings, Cottons, Sheetings, Etc.

SALE OF FINE WHITE ART DRAWING LINENS

Pure Linen in three widths at special prices for tomorrow.

36-inch, $1.75, for **$1.00** 45-inch $1.25, for **75c** 54-inch $2.50, for **$1.25**

Palm Olive and Infants' Delight Soap ..... 3 for 25c
Castile Soap, "100% Pure" stamped on each cake, 6 for 25c
10c Almond and Cocoa Oil Soap ..... 4 for 32c
35c White Bath Towelling, 18-inch, for, yard 29c
30c All-Linen Dark Roller Towelling, with several other lines, at ..... 5 yards for $1.00
35c Pure Linen White Roller Towelling for, yard 25c
$1.40 and $1.50 Hochelaga and Best English Sheeting, 2 and 2¼ yards wide. One-day price, yard $1.00
$1.10 Unbleached Sheeting, 2¼ yards wide, yard 85c
45c Yard-Wide Floral Silkoline for, yard 35c

20c FACTORY COTTON FOR 15c YARD

34 and 36 inches wide. A one-day special you should take advantage of. A clear weave, free of dressing.

Ginghams and Hosiery Specials

9 O'CLOCK SATURDAY MORNING SPECIAL

Check Ginghams in pink, sky, navy and two-color checks, 27 inches wide. Yard..... **18c**

35c and 40c "Anderson's" Scotch Ginghams, plaids and stripes, 27-inch, for, yard 29c
$1.50 Swiss Spot Muslin, in blue, rose, mauve with white, 36-inch, at, yard $1.00
75c Beach Cloths, 36-inch, for, yard 65c
A Sale of Dress Voiles tomorrow, in a wide range of designs and colorings, at, yard 59c
85c Grey and Navy Silk Hose for, pair 59c
25c Black Cotton Hose for ..... 2 pairs for 35c
75c Jersey Bloomers, pink or white, pair 59c
Children's Bloomers, for 10 and 12 years, pair ..... 45c and 50c
Children's Socks, short and ¾ length, pair ..... 25c to 95c

Suits, Dresses, Raincoats

LADIES' SPORT COATS AND WRAPS, IN ALL THE NEWEST MODELS, PRICED FROM $19.50 TO $35.00

5 ONLY ALL-WOOL SERGE SUITS, IN COPEN., BLACK AND BROWN, REG. $25.00, TO CLEAR $10.85 EACH

SILK DRESSES, NAVY, BROWN AND COPEN., WORTH UP TO $30.00, ON SALE FOR $9.45 EACH

$17.50 NAVY SERGE DRESSES TO SELL AT $7.90 EACH

ALL-WOOL SAND AND NAVY JERSEY DRESSES, WORTH UP TO $25.00, AT THE SALE PRICE OF $12.00 EACH

$17.50 TWEED RAINCOATS FOR $9.50 EACH

$1.50 MIDDIES, BLUE COLLAR AND CUFFS, 69c EACH
75c POLLY PRIM CHINTZ APRONS, 59c EACH

ANOTHER WILTON RUG SPECIAL
3x3 YARDS, $65.00, FOR $49.50.

1 only at this bargain price. Conventional design. This is the quality that gives the wear.

$30.00 TAPESTRY RUGS ON SALE FOR $19.50

3 x 3 yards, floral or conventional designs.

$1.25 Scotch Linoleum, 2 yards wide, sq. yard 95c
$1.75 Window Shades, 36 x 72 inches, cream, each $1.49
75c Curtain Madras, 36 and 45-inch, yard 45c
85c Curtain Nets, 36 and 42-inch, at, yard 59c
40c Colored Border Curtain Scrim, 36-inch, yard 29c
25c White Curtain Scrim, 36-inch, bordered, yard 16c
$5.00 Tapestry Furniture Covering, 50 inches wide, extra heavy, for upholstering, for, yard $2.98

CITY AND GENERAL

AUTO AND TAXI.

Reid's Auto and Taxi Service. Day or night. 'Phone 439. dtf

TAXI SERVICE.

Auto Taxi—seven passenger. 'Phone 574J. 3d-123-3155

HERS. STINSONS' TAXI.

Any auto and taxi service that will give you satisfaction, day and night. 'Phone 480. dtf

DR. T. P. McCULLOUGH

Eye, Ear, Nose and Throat specialist 166 Brock St. 'Phone 36W. dtf

NOTICE.

All Members of the L.O.B.A. are requested to meet at their Hall on Friday Evening, 26th May. 2d-123-3439

EXPRESS, MOVING, CARTING.

Hour, day, or job. 3 trucks. Try us for service. Reid's Express 309 Reid street. 'Phone 113. 26d 135 3153

MASSAGE TREATMENTS.

Neuritis, Rheumatism, etc. Patients treated at home by graduate nurse. Apply Examiner for address. 26d-134-3132

FREIGHT TO STONEY LAKE.

Any person, requiring freight to Stoney Lake points can have same taken by "Tug Ajax." J. A. Fitzgerald, 'Phone 111. 6d-125-3394

AT GOSPEL HALL.

"Across the Argentine Republic in a Gospel Motor Car" will be the theme of Mr. Larngren's Talk Tonight in Gospel Hall. Free to all. Everyone welcome. 1d-123-3482

PETERBOROUGH VERSATILE ORCHESTRA.

A High-Class, Efficient Organization to Furnish Music for Concerts, Banquets and Dances. For Rates and Dates, apply W. F. Leader, Manager, 257 Stewart Street. Phone 321W. 2mos-128

CHARCOAL.

The most economical summer fuel for cooking. Hundreds of housewives are using it exclusively. Large jute sack containing about 50 lbs. for 75c, delivered. Also all kinds of wood at closest prices. Hodgson Bros., Cor. Dalhousie and Bethune. 'Phone 703. 6d-126-3428

AUCTION SALE

On the Market Square, Saturday Morning, of 1 First-class Holstein Cow. She has not freshened yet, but may be by Saturday. If so, Calf at her side. This is a fine Cow. Also a shipment of Gramophones and Records and Cars.—F. J. Bullied, Auctioneer. 2d-123-3455

DRAWING FOR CUSHION.

The peacock cushion which has been displayed in Grafton's window for some time, and for which its maker, Mr. G. N. Curtiss, has been busily selling tickets, will be drawn for on the stage of the Capitol Theatre to-morrow evening, when two members of the audience will be requested to make the drawing. Mr. Curtiss will be at Grafton's store tomorrow, for disposal of the last hundred tickets.

SATURDAY SPECIALS

PATTERSON'S

BUSY STORE

COR. SMITH AND GEORGE STREETS.

Phone 324. Order Early

Choice Large Bananas, 11c lb. This is the cheapest way to buy them. They run from 25c Dozen up.
Choice Sweet Oranges, Dozen.... ..... 20c, 25c, 30c, and 35c
Choice Creamery Butter, lb. 33c
Choice Dairy Butter, lb. 33c
Strictly Fresh Eggs, Dozen, 28c
40c Can English Baking Powder for 23c
60c Coleman's Baking Powder for 43c
Choice Small Prunes, Special, per lb. 10c
3lb. Pure Lard or Shortening for 50c
3 Pkgs. Gold Custard Powder for 29c
3 Best Jelly Powder for 29c
30c Can Best Molasses for... 23c
1 Can Snap Hand Cleaner, 16c
2 Cans Slick Hand Cleaner, 27c
4lb. Pail Pure Jam—regular $1.00, for 87c
50c 4-String Brooms for ... 41c
45c 4-String Brooms for 37c
We have Some Extra Choice Meat in Beef, Veal, and Pork.
We Excel in Quality and Service
Our Prices are the Lowest.
Choice Veal Stew, lb. 10c
Choice Veal Roasts, lb., 15c-20c
Extra Special Veal Chops, lb. 20c
Choice Boiling Beef, lb. 10c-12c
Choice Chuck Roasts, lb. 16c, 18c, 20c
Best Fresh Sausage, lb..... 17c
Best Pork Chops, lb. 25c, 28c, 32c
Remember Our First Delivery Leaves at - 8.30 a.m.

LACROSSE AT 6.15 P.M.

The Strathcona-Crescent game at the Sacred Heart Church grounds starts at 6.15 p.m. this evening.

4TH BATTERY C.F.A.

Drill Saturday night at 7.30. All N.C.O.'s and men are requested to be on hand. 2d-124-2483

RUMMAGE SALE

In Robinson's Store, corner of Charlotte and Aylmer, Saturday morning, May 27th. Doors open 9.30. 1d-123-3481

A WRONG RIGHTED.

The Ontario Government has refunded the fine improperly imposed upon Mr. R. B. Rogers for shooting a black squirrel some months ago which was destroying his property.

LAVOIE'S KNIT TO WEAR STORE, 135 HUNTER ST.

Saturday bargains — Black Silk Hose with colored clocks, white, gree and red, reg. $2.75 for sale $2.10 Silk Hose, reg. $1.25 for 75c. These are not seconds.

Cashmere and Cotton Hose, reduced rates.

Ladies' Vests' reg. 40c., for sale 25c.

A few of sample Bathing Suits, $3.00 each. 1d-123-3476

CONCERT TO START

The first of a series of summer concerts will be held in Victoria Park on Sunday evening at 8.15 o'clock. The music will be supplied by the band of the 57th Rangers and an excellent program is being prepared. It will be remembered that the concerts last year were of the highest order and the indication are that the music this summer will even surpass that of last season. The program will be published tomorrow.

AUCTION SALE OF ELECTRICAL FIXTURES AND APPLIANCES

As J. A. Ash and Sons have decided to close their store, 282 George street, and do business in the contracting line from their house, they have instructed me to sell by public auction on Saturday, May 27 at 2 oclock their entire stock of electric fixtures and heating appliances, also 1 Overland touring car in good condition, and one safe.

F. J. BULLIED
Auctioneer

ENTERTAINED BY FRIENDS.

Mr. an Mrs. R. McCaulley of Haultain, were entertained by a number of friends and relatives last night at the home of their daughter Mrs. eGo. Foster, 64 Aylmer street and Reid & Willard's Orchestra rendered some very appropriate music which was appreciated by all. Mr. McCaulley who for years has been quite an expert with the violin surprised the audience by his wonderful memory of selections both old and new. During the evening card tables were arranged and a few pleasant hours spent after, which a delightful lunch was served by Mrs. Foster.

OFF ON A HIKE

Summer's coming, the fish are waiting,
Come along fellers the hook needs baiting;
Off to the waters and banish your sorrow,
When brain is clear no worries you'll borrow.
I feel in my bones you need a rest
Come along with me and be my guest,
You'll not be lonesome on that I'll bet
For we'll go to NELSONS and RECORDS get.
Jimmy says Nelson has a good lot of both used and new records.

"THE MESSAGE OF THE BLUEBIRD"

Catchy Music Will Be Heard in Local Offering

To those Citizens of Peterborough who are in any way interested in music, we just want to say that you are going to miss something really good if you fail to see "The Message of the Bluebird," Mr. Asa Huycke's light opera, which will be presented at the Grand Opera House on Tuesday and Wednesday Nights of Next Week.

The plot is very pretty, with a dual love story running through the entire production, and the music is exceptionally dainty, with catchy choruses that haunt the memory after the gay singers and dancers have disappeared, and another tuneful number is engaging the attention. Mrs. M. H. Park has the stellar role, to which her lovely voice and dramatic powers will do full justice, in the part of Cleo, the temperamental heroine, who sings with Marcel (Mr. Asa Huycke) one of the prettiest numbers in the entire production, the "Old Mother Sea" song. Cleo and Marcel sing also the charming "Little Brown Thrush" duet, and have solo parts in a distinct novelty, "Blind Man's Buff." Mrs. A. A. Perrin, who has a dainty part as Marion, sings the aria, "No Hope is There"; and Miss Ida Sanderson, as Aunt Jane, sings "Society Brides." Mr. Euclid Picard is the Count, in the solo, "I Am a Count of No Account," and Mrs. Park and Mr. V. E. Taplin, acting the part of the Major, have a pretty duet, "Love's Own Way." Arnold Everett is Professor Wren, Carmel Legendre the Swiss Innkeeper, Marion's father, and Charlie Perry is the "Prince of Pots and Pans." Mr. Everett and Miss Greta Lebarr have a charming number, 'In Days of Old," while Mr. Morgan Cottingham acts as the Captain of the good ship.

In the capable hands of its directors, with Mr. J. H. Renwick at the piano, Mrs. A. A. Perrin in charge of the staging, and Mr. W. Leader's orchestra interpreting the musical score, this promises to be one of the events of the Season.

OBITUARY

SAMUEL MATHER.

There passed away at an early hour this morning, at his home, 3 Wilson Avenue, Toronto, Samuel Mather. Deceased was a former resident of Mather's Corners, and connected with the family after whom that place is named.

Funeral will be held from the family residence, Toronto, Monday afternoon, at 2 o'clock.

CONSERVATIVE PREPARE BUDGET AMENDMENT

OTTAWA, May 26.—A Conservative Amendment to the Budget is expected as a result of this morning's caucus of Conservatives members. The caucus lasted till shortly afternoon, the provisions of the budget being thoroughly discussed. Decision as to the terms of the amendment, if moved, was, it is understood, left to Right Hon. Arthur Meighen.

WINDOW CLEANING.

W. Foster, City Window Cleaner. 'Phone 1363F. 26d-126-2933

Social Calendar

Mr. Chas. Begley, St. Michael's College, Toronto, spent the holiday with his parents, on Charlotte street.

Mrs. Wm. Hartley, accompanied by her sister, Mrs. Heaslip, is spending a few days with friends in Toronto.

Mr. and Mrs. A. W. Whillians, of Ottawa, are visiting the latter's mother, Mrs. M. Murphy, Aberdeen Avenue.

Mrs. C. H. Hotston and Miss Hazel McWilliams left the city yesterday, via the C.P.R. afternoon train for Toronto, with the degree staff of the Golden Link Rebekah Lodge, to confer degree work at the Patricia Lodge in that city.

Mr. Hughson Johnstone of Windsor, is registered at the Empress Hotel.

Rev. R. A. Whattam of Colborne, former pastor of Mark St., Church will preach in St. James Methodist Church on Sunday, May 28th.

Miss Mable Morrison, of Cavan, spent the holiday with Miss Ballantyne, 277 Armour Road.

Mr. and Mrs. Jack Conroy, of St. Catharines, are spending the week-end with Miss Cora Mowry, Charlotte Street.

SMOKE EATER—A Flapper with a strong appetite for cigarets.
SMUDGER—One who does all the close fitting dance steps.
SNAKE—A wild boy, a regular devil.
SNUGGLE PUPPY—A Flapper or Flipper who is over-sentimental.
SOAKED WITH THE BAR RAG—Description of a youngster who has had one drink.
SPONGE CAKE—A Sharpie who dodges hat check charges by wearing a cap to a dance and stuffing it in his vest.
SQUIRREL—To hide.
STEPPER—One who really can dance.
STORM AND STRIFE—A married Cake-Eater's way of referring to his wife.
STRIKE-BREAKER—A girl put in to take the place of a young man's regular when she is away.

According to an Ohio scientist's experiments watch springs are broken during thunderstorms by the sudden changes that occur in the moisture in the air.

COMING EVENTS

TO-NIGHT— At Grand Theatre, P.A.A.A. Cabaret Minstrel Show.
TO-NIGHT — At Brock street rink, roller skating.
SATURDAY—At Riverside Park, Oshawa vs. Peterborough, in Central Ontario Ball League lxture.

IN MEMORIAM.

McKINLAY.—In loving memory of my dear father, Samuel McKinlay, who departed this life, 26th May, 1916.

He shall sleep, but not for ever,
There will be a glorious dawn;
We shall meet to part, no, never,
On the resurrection morn!

Lord, of Thee we crave a token,
Bid the wonders cease to roam;
May the circle be unbroken
When we meet at home, sweet home.

—Inserted by his Daughter, Mrs. A. J. Lashbrook.

IN MEMORIAM.

In loving memory of my dear grandson, Joseph Fallon, who died May the 26th, 1921:

No one heard the footsteps of the angels drawing near,
Who took from me the one I loved so dear.
One year has passed, my heart still sore,
As time rolls on I miss him more.
His memory is as dear to-day
As in the hour he passed away?

—Inserted By His Loving Grandmother.

USE A Little Gem Ear Phone and stop being DEAF

Go Them At

Fowler's

Registered Optometrists, Eyesight Specialists.

A. FOWLER, Phm.B. J. E. FOWLER
373 George Street.

Reindeer Flour

Has excelled all other Flours in the most modern and exacting tests.

BIRTH.

WALMSLEY.—On Tuesday, 23rd 1922, at Nicholls Hospital, to Mr. and Mrs. J. D. Walmsley — a daughter.

CURRANTS 15c lb.

Freshly Cleaned and Very Choice.

Fresh Creamery Butter, lb. ..33c
Seedless Raisins, lb. 20c
Seeded Raisins, lb. 20c
Evaporated Peaches, lb. 20c
Salada Tea, lb. 48c
Chelsea Tea, lb. 45c
4 lbs. Sugar 25c
100 lbs. White Sugar $6.19
24 lbs. Crescent Pastry Flour, 95c
7 lbs. Crescent Pastry Flour, 33c
Fresh Eggs, doz. 28c
High-grade American Coal Oil, gal. 25c
Pure Lard, lb. 17c
3 lbs. Black Tea $1.00
2 cans Corn 25c
Sliced Pineapple, tin 25c

POTATOES

Dry and mealy—
Peck 25c
Bag (delivered) $1.50
Shredded Wheat ..... 2 for 25c
3 lbs. Sago 25c
½ lb. Red Salmon 15c

Boyle's CASH & CARRY GROCERY.

168 CHARLOTTE ST.

More Convenience For East City

A "TALLY-HO" TAXI SERVICE is Commencing on SATURDAY running East on Hunter to Roger Streets, taking in Hazlett, Concession, and Douro Streets, and returning on Hunter from Roger to George Streets, and back to East City by way of Charlotte and Water Streets.

Hours—From 6.40 a.m. to 8.30 p.m. (Saturday 11.30), running every Half-hour, and arriving in Main City five minutes to each Hour and Half-hour.

To make this convenience possible, your patronage is solicited.

——FARE 10 CENTS——

Shur-on Glasses

PRIDE OF POSSESSION

Long after you are once becomingly and accurately fitted with a pair of our **Shur-On Glasses**, you will still be experiencing that same keen pride of ownership which you enjoyed at the beginning, and which aways accompanies articles of beauty and quality.

M. J. ROCHE
Optometrist 188 Charlotte

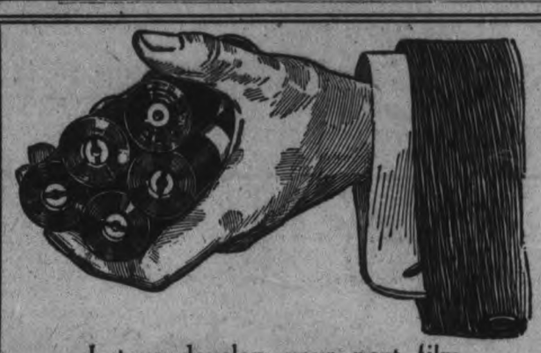

Let us develop your next film.
All work done by a professional.

E. L. PAYNE
Chemist Opposite Turnbull's Druggist

It's confidence that does it.

Choice Dairy Butter lb. 34c

Baking Butter, lb. 32c
H. A. Margarine, lb. 24c
Gunn's Pure Lard, lb. 20c
Domestic Shortening, lb. 18c
Gunn's Picnic Hams, lb. 25c
Gunn's Fancy Cheese, in 1-lb. pkgs. 45c

PLANTS AND SEEDS

Hollyhocks ..... 2 pots 25c
Salvia in boxes, Large Flowering Pansies, Large Ruffled Petunia, Asters, White and Heart of France Verbenas, Phlox, Stocks, White Lobelia, Marigolds, Snapdraggon, Mignonette, Sarbosia and Balsams.
Tomatoes, Cabbage, Cauliflower, Peppers, Seed Potatoes (Irish Cobblers and Delawares).

SUNDRIES

Standard Corn ..... 2 tins 25c
Corn, something fancy, tin 15c
Standard Peas, tin 17c
Dominion Soup ..... 3 tins 25c
Snider's Soup ..... 2 tins 25c
Cross & Blackwell Vinegar, per bottle 50c
Mother's Jelly ..... 2 tumblers 25c
Choice Canned Pineapples, per ti. 30c
Broken Sweet Biscuits, lb. 10c
Wheatsworth Biscuits, pkg., 23c

SWANSDOWN CAKE FLOUR **50c** Pkg.

PORTER S. WHITE Co.
Phone 208 - 334 GEORGE ST.

PERFECTLY LOVELY BLOOM!

Very Special Sale

1000 CHOICE CARNATIONS

SATURDAY, MAY 27

50c Dozen WHILE THEY LAST **50c Dozen**

Both Stores JORDAN BROS.

JOHN'S TEA

The test of a good tea is your delight in drinking it. Try JOHN'S TEA—you are sure to like it.

162 Charlotte Phone 929

Wool Wanted

For good washable fleece wool, free from cotts, burry or seedy, we will pay you delivered—

Fine ..... 17c per lb. *Medium ..... 14c per lb.*
Coarse ..... 10c per lb. *Rejects at value.*

COLONIAL HIDE COMPANY
PETERBOROUGH

Aquazone

Oxygen - Water

—A Purified Water containing a super-saturation of Free Active Oxygen separated from prewashed air, or in other words, Oxygen Dissolved in Pure Water.
—Aquazone is absolutely harmless. It provides a simple, safe fluid medium for supplying the human body with Oxygen for the purpose of overcoming and preventing disease.
—It can be given as freely to Children as to Adults, and can be taken in any quantity to satisfy thirst.
—It has been prescribed with excellent results in the treatment of chronic and acute diseases.
—As a general tonic and preventative it has been found highly effective in restoring vigour and renewing physical and mental energy.
—Recommended by Physicians.
—For Sale by

Warne Drug Co. Ltd.
351 GEORGE ST.—'Phone 527

DR. A. P. ROGERS
CHIROPRACTOR - 210 BARRIE BLDG
Office Hours, 9-12 a.m., 2-4 p.m., 7-8 p.m
Closed Tuesday and Thursday Evenings.
Phones: Office, 681. Residence 1393W.

Dr. M. C. GOODWIN
Palmer Chiropractor
BARRIE BUILDING, PETERBORO.
Lady Attendant.
Phone 4-3-1
Office Hours: 10 to 12 a.m., 2 to 4, and 7 to 8 p.m.
Office Closed Tuesday and Thursday Evenings

Here We Are Again!

Williard's Fork Dipped CHOCOLATES, while they last, at only per lb. . . 29c

Hard Boiled CANDIES, such as Peanut Brittle Strawberry, Humbugs, Lemon Rock, Lemon Chips Etc., only 12c

DEAN'S CANDY SHOP - Opp. Capitol - Phone 1908w

FORMER U. S. MINISTER SENTENCED TO 20 YEARS.

PARIS, May 26. — (Canadian Press).—A report has reached Paris that Charles R. Crane, former United States Minister to China, has been convicted by the French military court in Damascus on a charge of inciting a riot. According to this story, Mr Crane was sentenced to twenty years' imprisonment.

ENTHUSIASTIC WELCOME FOR THE BRITISH PREMIER.

LONDON, May 26. — (Canadian Press).—A large gathering of Parliamentary leaders gave Lloyd George an enthusiastic welcome at a luncheon to-day. Viscount Long presided, and included among those present were Earl Derby, Lord Balfour, Lord Birkenhead, Earl Crawford, Austen Chamberlain, Lord Lee and Sir Robert Horne.

12 PAGES

The Evening Examiner

PROBABILITIES.
Moderate east and north-east winds, fine to-day and on Sunday. Not much change in temperature.

VOL. L., No. 123 PETERBOROUGH, SATURDAY, MAY 27, 1922 PRICE THREE CENTS

LORD FRENCH EXTENDS VISIT TO THIS SIDE

Prefers to Remain in Seclusion — Has Not Mission to this Country.

"PRIVATE CITIZEN"

TORONTO, May 27.—(Special) —Striking proof of the sincerity of Field Marshal Sir John French's oft expressed desire for seclusion during his present visit to America, is found in the fact that for the last two weeks, he has been living the life of a private citizen in a city ready to lionize the man, who made one of the finest records of any soldier of the British Empire on the Battlefield.

Just as silently will Lord French pull into the Union Station in Toronto on Sunday evening on his second visit to Canada.

The Field Marshal when caught off guard for a few minutes in his hotel at New York declared that he had refused an interview to the 30 reporters of the New York Papers who had caught him on ship board, when he arrived. His picture was the only liberty he allowed them to take. One night, later on, at a banquet, a graduate of Cornell University with a newspaper of his own and an intimate acquaintanceship with the Marshal pleaded for an interview, but it had to be refused he intended to treat all the newspaper men alike, Lord French declared.

"In the first place," he explained, "I want to emhasize the fact that my visit to this continent is a purely private one. It was arranged at a few days notice, at the suggestion of these two friends of mine you se here, who had to come over on business to New York and who asked me to accompany them.

Without a Mission

"I want you to believe that I have no mission of any kind," said Lord French, "and I can only describe myself as a private Irish citizen.

"My original idea," said the veteran Field Marshal, who commanded the British expeditionary forces in France during 1914-15 was to spend the very few days I shall have on this side in New York, visiting personal frends. But I have received so many pressing invitations to attend receptions and banquets that I have had to modify my original intention as I realized that the honor was being paid to me as the representative of many gallant comrades in the field. I am coming to Canada solely with one object in view, and that is to express my heartfelt thanks to the Canadian people for the magnificent effort which they made in the war and to give my personal greetings to those who were my comrades in arms. I should have loved dearly to visit a number of places in the Dominion and to renew many old friendships, but this is out of the question as I am sailng for Europe the same week. I have engagements n England which cannot be broken. I have been very deeply touched by kind invitations and the warmth of hospitality offered to me during my stay.

"Please do not ask me to get on to public questions", said Lord French, as a list of questions ranging from poison gas to Ireland hove into view. "I have spent fifty strenuous years and more in the service of the state and am enjoying for the first time the comfortable feeling of being free and having some leisure. I have no opinions to express which could possibly be of value to the public at the present time".

BROADER POLICY OF IMMIGRATION

Petition of Jewish Congress Seeks Easier Entry into Canada.

While the Federal Parliament at Ottawa is discussing Canada's immigration policy many resolutions have been forwarded to the Government, urging that close restrictions be placed upon immigration from Europe. The following letter from Lion Cohen, president of the Canadian Jewish Congress, Montreal, to Mr. N. Sukloff, George Street, indicates that some other residents of Canada see this question in another light, urging that entry to this country be made easier. The telegram follows: "As the immigration question is now being discussed in Parliament, I would ask you to send at once the following telegram signed by prominent Jews and Gentiles, if possible, to your member of Parliament at Ottawa: 'We urge you to fight for freer immigration. Our burden of debt and taxation is becoming unbearable, and we want a much larger population to help us carry it.'"

SECOND READING FOR HYDRO RADIAL BILL.

TORONTO, May 27. Canadian Press. — Premier Drury's Hydro Radial Bill received its second reading in the legislature last night after the government forces had defeated a motion to give the bill a 6 months hoist.

Snipers After Grave Diggers

BELFAST, May 27.— (Canadian Press.) — Seventeen fires were started in a campaign of incendiarism waged throughout the city last night. Six bombs were used in starting a blaze that destroyed the model school in Falls Road. There were no burials in the city cemetery on Thursday owing to sniping at grave diggers.

M'DONALD'S ARMY IS WELL SUPPLIED

Expect to Reach Ottawa in Another Week. Veteran's Wife Was on the Job.

BELLEVILLE, May 27—(Special).— General McDonald has made good his promise to secure plenty of food and accommodation for the Ottawa hikers. They have lived on full rations and then some for the first half of the march which takes them as far as Napanee To-night. Recruits at the game after four years of civil life have averaged fifteen miles a day and got hardened They expect to reach the Capital on Friday night of next week.

The nearest approach here to any man coming into contact with the long arm of the law was when a veteran met his wife after an absence of over a year during which time he had not sent her anything for her support. However, she decided not to interfere with his mission to Ottawa, but to have it out with him after his return with more government money.

Another ex-service organization has followed the lead of the G.W.V.A. in boosting the marchers. Last night President J. G. Evans of the Kingston branch of the army and navy veterans telephoned, offering every possible assistance in making arrangements for entertaining them in that city.

The column left here at 8 o'clock this morning for Napanee, a distance of 23 miles. They will lunch at Shannonville.

Reception at Belleville

BELLEVILLE, May 27—(Special).—A message of bon voyage to the veterans as they left here this morning was received from the grand army of United Veterans in the form of a check for eighty dollars, J. H. Higgins, Dominion Vice President, who handed over the gift to McDonald told him it is reported that he would do everything he could to help the dependents of the veterans left behind in Toronto. It is also stated that Higgins agreed that none of the ex-service organizations had accomplished anything yet at Ottawa and that he was only sorry that the marching deputation was not stronger. Alhough the G.A.U.V. are the third organization to offer assistance after the movement has been successful in the trek there has not been any promise of co-operation at the Capital in pressing their claims upon the Government.

Eleven recruits and a motor truck were Belleville's addition to the contingent. A cartage man donated the truck and will drive it himself, the treasury to bear running expenses.

An example of the charity of the poor, for the poor was a hotel shoe shiner, who lost both legs in the war. He gave the men free shines and two pairs of good marching boots.

Mayor Hanna was on the job again this morning and motored out of the town ahead of the column. He also addressed the men in the Armory before their departure. The marchers will not halt tomorrow on account of the two half days rest during the week to suit billeting arrangements. Brigade Chaplain R. H. Rowand will conduct a road side service during one of the morning halts. Kingston is their objective tomorrow night.

STORM DRAINAGE FOR ASHBURNHAM

Work Started This Week. Pavement Next Year.

The first work in anticipation of Hunter street east being paved within the next year or so has been started by the Board of Works in the laying of new srface drains that will be adequate for the draining of the paved roadway right up to the top of the hill.

The work was started this week, and has advanced past Mark street According to Street Commissioner H. Evans difficulties of every nature have been met with; gas and water mains have proved snags on which the job has been held up. A gang of about 20 men were at work yesterday.

The surface water will be drained into the creek that acts as a natural drain for practically all of East City, and in time will be entirely closed in according to the plans of the city engineer. The section west of the creek as far as the slope towards the river will also be drained this way.

Operated by actylene gas, a machine has been invented in Switzerland to rapidly plate or galvanize metals by spraying them with acids and solutions of metals to be applied.

TESTIMONY IN CHARING CROSS MURDER CASE

Friend of Deceased Testifies to Relationship Between Croft and Victim of Crime.

ALLEGED QUARREL

CHARING CROSS, Ont., May 27. —(Special.)—Facts concerning the relationship which existed between Gustave Noel, the murdered farmer, an dClayton Croft, who is accused of the crime, were outlined to the olpice here to-day by Thos O'Neil, friend of the deceased.

Noel bought his farm about two years ago, and rented it for some time to Russian tenants, who finally left.

Noel then decided to work it himself. He had been a life-long friend of the Croft family, and, according to Thomas O'Neil, a garage proprietor of Charing Cross, who is admitted to have been one of the best friends the murdered had in this district, Noel brought young Clayton Croft to the farm in an endeavor to give him a start in life. According to O'Neil, everything on the farm belonged to Noel, and Croft had no sort of financial interest in the place, nor was he really a tenant.

Gave Him a Start.

When Croft wanted to get married, Noel bought him a suit of clothes and gave him a sum of money. Then the old man lived with Croft and his wife, the same as before the wedding, and he is alleged to have done all the work. He told O'Neil that he was anxious to help the boy, but Croft would not make good. He did not seem to like farm work and this led to frequent disagreements, which Noel spoke of on many occasions to his friend O'Neil, and he had stated that he would like to get rid of the youth and his wife, though Noel always sopke kindly of the young woman and said he did not blame her.

Shook the Old Man.

One day, O'Neill thinks it was about the 16th of May, Croft, he alleged, came to his garage and told his mechanic, Tom Billings, that he had had a row with the old man. "I shook him until his teeth chattered," Croft is alleged to have said to Billings, according to the story told by the latter to O'Neeil.

Clayton Croft is alleged to have made a similar statement in the same day to Dave Walker, another resident of Charing Cross.

It was at this time that the story started that Gustave Noel had sold his farm to Clayton Croft, and had gone to Tilbury to visit some friends. Subsequently, Clayton is alleged to have asked his brother Bert, who was at the Croft home near the village to Fletcer, to come and help him work the farm, as he had it in his own hands now, and could do with it as he liked, the old man having sold out to him.

TO INSPECT CADET CORPS ON MONDAY

Lieut.-Col. G. H. Gillespie the Inspector.

The anual inspection of the P.C.I. Cadet Corps will take place in front of the Armouries at 2.30 p.m. Monday. Lt. Col. G. H. Gillespie, Inspector of Cadet Corps for Military District No. 3 will make the customary inspection, but there will be several additional features that should induce the attendance of a large number of the parents of the boys.

Ten medals for proficiency in first aid work will be presented. The corps will be put through a snappy drill, and Lt. Col. Gillespie will address the unit.

Granted sunshiny May weather, it is expected that a large number of the friends and families of members of the corps will be on hand. On account of the tardiness in commencing spring cadet training this year the work has had to be somewhat rushed but the corps is expected to emerge with flying colors from Monday's inspection.

TAR AND WEATHERS ORANGEVILLE MAN.

ORANGEVILLE, May 27. Canadian Press. — A crowd of about 200 on Thursday night toog Sidney Irwin out of the residence of Mrs. Archie Nesbitt, whose husband ended his life by poisoning recently, and after applyin a coat of tar and feathers to his body paraded him up and down the streets. He was then warned to get out of town immediately.

The coroner's jury at the inquest on Nesbitt named Irwin as partly responsible for the domestic trouble.

Clothes hangers that hoist worker's clothing in baskets in which they are ventilated to the ceiling of a room have been patented, it being possible to lock the hoisting.

County Jail No Place For Aged And Infirm Magistrate Declares

Declaring that the county Jail is a place for law-breakers, and not for old men broken down in health and means, Magistrate Langley recently refused to send back an inmate who had been periodically committed for terms of six months during the last two years. This apparently friendless and helpless old man was accordingly removed to the Protestant Home, but it was said that the proper place for him would be a home for incurables. Magistrate Langley's action is in line with the recommendations of successive grand juries, and calls attention to the lack of a special institution that would combine hospital and refuge features.

LAW PROVIDES A PURE MILK SUPPLY IF THE CITY CONSUMERS DEMAND IT

Statute May Be Invoked Requiring All Herds From Which Community's Milk is Obtained to Be Tested For Bovine Tuberculosis.

THE INSTRUMENT.

Control of a city's milk supply against bovine tuberculosis is provided for, under the accredited herd system of examination which in its general aspects has already been explained in these columns. The Hon. Mr. Motherwell, Minister of Agriculture in the Dominion Parliament, recently said that this law had been in force for years before any city in Canada took advantage of it.

"I am not sure that there is any city today which has made application, which was denied, for the appropriation that is set apart for the inspection of herds supplying milk to municipalities It rests with the cities and towns themselves to make application for an appropriation.

Mr. Sutherland of South Oxford had asked the Minister whether he approved of spending $467.535 for the eradication of tubercular disease in pure bred herds, and only $98,000 in herds supplying milk to the people of the towns and cities, in view of the fact that so much attention is being paid to the children in the schools, who are being advised to drink more milk in order to build up their physique. He asked whether only herds of a specified size were inspected under this provision.

Mr. Motherwell.—There is no limit, in the case of herds supplying milk to the cities, as there is in connection with the accredited herd system. It does not matter how small a herd may be that supplies milk to the cities, it is inspected. With the accredited herd system, however, the maximum is twelve.

Mr. Boivin:—What conditions must be complied with by a city wishing to take advantage of this provision?

Mr. Motherwell:—I think I could read the regulations as quickly as I could explain the matter. An Order in Council dated April 16, 1917, provides assistance to dairies under municipal control:

1. The aid of the Department of Agriculture will be given to such cities or towns as are in a position to fulfil their part of the following regulations and shall have secured the necessary provisions under provincial legislative authority for the purpose of agreeing to the present regulations:

2. The Government of Canada will assist any city or town which shall have signified in writing to the Veterinary Director-General its desire to have the aid of the department of Agriculture in controlling bovine tuberculosis in the cows supplying milk and cream to the said city or town, provided, the said city or town shall have stated in its application for the aid of the Department of Agriculture, as aforesaid that being thereunto duly empowered by law, it will undertake and provide that:

(a) Dairies in which milk or cream is produced for sale therein shall be licensed

(b) No licence shall be issued unless the dairy conforms to the standard.

(c) The standard shall require that the stable shall have ample amount of air space, and at least two square feet of window glass for each cow, and shall be well ventilated, drained, and kept clean and sanitary.

(d) Two years from the date of the first test of the cattle of a dairy the sale within the said city or town of unpasteurized milk or cream from the said dairy shall be prohibited, unless the veterinary inspector can certify that the said herd contains no reactors and in his opinion is free from tuberculosis.

(e) An inspector or inspectors shall be appointed and paid by the said city or town, whose duty it shall be to see that the undertakings and provisions as aforesaid are carried out, and that the cows are kept clean and properly fed and cared for.

3. The Veterinary Director General on receiving notice in writing from any such municipality of its desire to have the assistance of the Department of Agriculture, as aforesaid, shall forthwith make inquiry, and is satisfied that the foregoing requirements are being carried out, shall send veterinary inspectors from the Department of Agriculture to inspect the said cows.

So far as Lethbridge is concerned, we have no inspector. There does not seem to be sufficient reason for his going there, and he was busy elsewhere.

4. The veterinary inspectors shall use the tuberculin test (except as provided for in section 15), and also make a careful physical examination of the cows in order to determine whether they are healthy or not. Dairy bulls shall also be examined and subsequently treated in the same way as cows.

I think that covers the question. There is co-opetation between the city and the department. After the city has complied with the conditions and regulations, the department performs its duty.

Mr. Boivin:—Does this Order in Council only apply to dairy herds that are kept within the city, or to all dairy herds?

Mr. Motherwell:—It applies to all cows supplying milk; there is no limit as to locality.

Mr. Boivin:—Is the compensation, for animals owned on farms throughout the country, limited to pure bred stock, or does it apply to other cattle as well?

Mr. Motherwell:—It is paid to grade animals on a smaller valuation, $80 being the maximum.

Millions Wagered At the Woodbine $347,000 for Tax

TORONTO, May 27.—(Canadian Press.)—About seven million dollars were wagered at the Woobine race track during the first five days of the present meeting, and it is believed that the total for the seven days will be close to ten millions. The sum of 347,000 dollars has been paid into court for the first five days to meet the five per cent. tax demanded by the Ontario Government.

BUILDING TRADE FAIRLY ACTIVE

Permits For the Month of May Reach the $50,000 Mark.

Building in the city this month, went over the $50,000 limit with the taking out of a $10,000 permit for a new building this week by the Salvation Army. The permit states the building will be a children's temple 70 by 31 feet of brick construction, two stories in height. The permit is signed by R. C. Braund, Superintendent of the Sunday School. There will be two large halls in the building. It is to be completed September 1st.

Permits for a medium and low-priced dwelling were taken out. D. Coughlin is building a seven-roomed house on Rubidge street, above Simcoe estimated to cost $2,500. T. Aimola has received permission to build a four-roomed dwelling on McDonnel street, to cost $1,200.

Other permits issued during the week were:

Henry Bros. verandah, 288 Park street, $125. Henry Bros. kitchen, 180 Antrim street, $125. F. R. Storey, woodshed, 294 Mark street, $20. J. W. Elliott, 145 Rubidge street, verandah, $150. Mrs. Smithson, repairs to roof, 266 Sherbrooke street, $18. Martin Hickey, alterations 313 1-2 Murray street. $200. W. H. Roberts, summer kitchen and sunroom, 552 Bethune street, $125. Joseph Johnston, 19 Park street, alterations $25.

BUTTER PRICES STILL DROPPING

Farmers' Market Had a Large Turnover This Morning--The Prices.

The basket market was overflowing this morning. Butter and eggs were available in quantities, on all sides, at prices ranging from 30 to 35 cents per pound for the butter, and from 26 to 28 cents per dozen for the eggs. Fowl also were plentiful, sundry large examples described as "last year's chickens" selling at from 26 to 35 cents per pound, and there were two monstrous turkeys, one demanding fifty cents a pound, and the other 28 cents.

Downstairs, the green plant men were doing a brisk business in cauliflower and tomato roots at 20 cents per small box, and flower plants, in salvia, Canterbury bells and pansies, at 25 cents. Rhubarb was five cents straight, or six for a quarter; there were a few onions and some lettuce, fresh and green.

One might purchase a large white fowl on the market this morning, beautifully stuffed, for 1.25, an oil-stove for $1.35, or a volume containing "Useful Information For All Occasions" for the sum of fifteen cents. The ice cream cone vendors, the ladies with home-made cooking and a gentlman with wicker trays were present also, and on the curb, a junior gentleman regaled himself with pop-corn while he studied a manual devoted to baseball information, his brown and white pup resting beside him in the sun.

Swedish interests are planning to obtain large quantites of a new fuel by carrying a step farther the usual process of recovering sulphite spiirt from the waste of wood pulp factories.

LOCAL MURDER SUSPECTS GIVE LITTLE TROUBLE

Abe Filion and Mrs. Edwards Are on Model Class Behaviour in the Peterborough Jail.

OTHER INMATES.

According to Henderson Nesbitt, Governor of the County Jail, there has been a falling off in crime and disorder of late, for there are only ten prisongrs on the hill. In the spring, he said, they had practically a full house, but the sentences which were of a holiday nature have expired and new arrivals have been few and far between. tI is dogs days at the historic stone building above Victoria Park. Of course Albert Bishop, who was turned down as too rough a customer by the Burwash Prison creates a littles excitement now and again by trying to break down his cell, in which pleasantry in the early days of his two years, he broke an arm and leg.

Abraham Filion and Mrs. Emma Jane Edwards are model prisoners, Mr. Nesbitt said, but as he was inclined to be reticent in divulging much information about the prison life of the pair that are charged with murder. Filion has been visited on one occasion by his father, the governor said. Attempts to send eatables or smokes to Filion have failed, for Mr. Nesbitt stated that the authorities have required them, since escapes have been made through carelessness in several persons, to prohibit all parcels being sent to prisoners except under special circumstances such as lunacy. Mrs. Edwards is confined in a cell at one side and end of a corridor, and Filion at the opposite and the governor said. By raising a hullabaloo they could communicate with each other, and Mr. Nesbitt said he had heard them attempting to carry on a conversation in this way. Two other women, sentenced on vagrancy charges, are in the women's section with Mrs. Edwards. There are six male prisoners

OWNERS OF GAS PUMPS WARNED

See That the Machine is Giving Full Measure.

The fact that a motorist paid for five gallons of "gas" has not always meant in every case that he received five gallons, according to the local Inspector of Weights and Measures, who has personally inspected the district pumps, and found that some gave short measure.

To date he has refrained from acting, but the Department has ordered prosecution in all clear cases, and proprietors of "gas" stations who knowingly give short measure will be dealt with severely.

Generally speaking, however, he does not think the shortage he found was due to premeditation on the part of the pumps' owners, but rather the result of some temporary defect in the machines, or perhaps to lack of care and forethought on the part of its operators.

Prosecution in a case of short measure was made by the inspector in Kingston, and a fine of $25.00 imposed on W. J. McCormack, a gas station proprietor, "for the use of a machine which was false and unjust." It was proved that the pump had been tampered with in such a way that on a five-gallon test the amount was short one pint.

BUSY PREPARING LOCAL TAX BILLS

Three Instalments Plan Affects Business Man.

Under the direction of Tax Collector J. W. Green, a corps of girls are working at the City Hall making out the tax bills for 1922.

On account of the three instalments, making out the bills this year entails more work. Provision has been made for the three payments by attaching to each bill three detachable slips that are removed by the collector and filed as the payments are made, while the taxpayer keeps the bill properly receipted.

The rate is 36 mills, and the dates the taxes are due are 5th July, 5th September, and 5th November.

"Peterborough is the only city I know of, excepting Toronto, that has the three payments. So far as I can see, it does not help the working man any, for he usually lays enough by to meet the payments, but the business man is affected, for he generally has his money out on speculation," commented the tax collector on the system the Council has seen fit to try out this year.

Last year the tax rate was 36.3 mills. While there is a reduction in the rate, Mr. Green pointed out that taxes will be higher on account of an increase in the assessment.

Taxpayers may expect to receive their bills some time between 15th and 20th June.

Minstrel Show Well Received

The Minstrel Show under the auspices of the P.A.A.A. Association was repeated last evening at the Grand Opera House, in a programme that adhered to the procedure of the evening before. Mrs. George H. King sang two heartily-applauded number last night, and are various soloists responded, to the encores which greeted their efforts.

The interpretative dance to the "Spring Song" was repeated by the quartette of local young ladies. In last night's report of the performance, it was stated that the young ladies were in their bare feet. This was incorrect, as each lady wore silk hose and satin slippers to match their costumes.

Ninety Years Old And Enjoying Life

Mr. and Mrs. F. Hamilton Haye Lived in Peterborough For Over Fifty Years.

Ashburnham's nonogenarian, the man who celebrated his ninetieth birthday this week, and who has lived on Hunter street east for the last fifty years, sat at checkers. He is particularly fond of a game of checkers or parchesi, and has a playing board marked in colored squares for the one on the upper side, with the reverse arranged in the formation necessary for playing the latter. When the idea that The Examiner representative should have a game was first broached, his face fell. "You will beat me," he said, although his step lightened as he got up eagerly to get the board and the little table. As the game progressed, however, and the worth of his antagonist became apparent, a confident expression replaced the doubtful one. The first game concluded with seven men to his credit on the board, and the second was even more lamentable, for old Mr. Hamilton won hands down, with eight black markers remaining triumphant. "And you didn't get one king," he remarked jubilantly.

Mr. F. Hamilton was born in County Cavan, Ireland, and his wife, who is now 86 years of age, a hale and hearty old lady without spectacles and possesing good hearing, was born in County Down. They met in Newark, N.J., Mr. Hamilton emigrating to America at the age of 13, where they married, and where their first three children were born. It is over fifty years since he came to Canada, and settled in Peterborough, then a place of few houses, of dirt roads and tallow candles. They settled in Ashburnham, where they saw three or four bridges come and go and in that space of time, and where Mr. Hamilton often crossed the river in a rowboat during the process of re-building the various structures. For twenty-three years he worked for Mr. Ames in the boot and shoe business on George street, and for twenty-three years thereafter he ran his own store in the same line, in Ashburnham.

Mr. and Mrs. Hamilton, who were married 63 years in August of last year, had eight children, six daughters and two sons. Five daughters and one son are living, Mrs. M. Tighe, of Toronto, Mrs. C. L. Huffman, Mrs. John Speers, Mrs. Helen Russell and Miss Hamilton, of Ashburnham; and F. J. Hamilton, of Montreal. The aged couple boast of fourteen or fifteen grandchildren, with seven great-grandchildren, and of six grandsons who served in the Great War.

Mr. Hamilton was, up to last year, just as active as many a man half his age. If one had asked him at that time, he says, if he would live to pass the century mark, he would have answered in the affirmative, but now, after a winter of considerable illness, he is not so sure. But he is a staunch, wiry-looking old gentleman, not very stooped, with a head of thick white hair, the little "sideburns" of another generation, and blue eyes behind bowed spectacles. His hearing is not as good as it might be, and his teeth are nearly gone. Of these latter, he echoes the words of the 'Pollyanna' lady, who had just two teeth, but very thankful that they 'hit.' He is just a little bit proud of his resemblance to England's 'grand old man,' Mr. Gladstone, and still works his small patch of garden, takes short constitutionals, and goes out regularly to be shaved.

Mr. and Mrs. Hamilton have resided for the last thirteen years with their son-in-law and daughter, Mr. and Mrs. John Speers, at 38 Hunter street east, in the "first brick house ever built in Ashburnham," which they remember as well as the old post office.

A staunch adherent of the Liberal party and a life-long member of the Methodist church, Mr. Hamilton was remembered on the occasion of his birthday this week by the Ladies' Aid Society of Mark street church, who sent him a large bouquet of tulips.

NOTICE.

A PUBLIC MEETING OF THE HUMANE SOCIETY WILL BE HELD IN THE COUNCIL CHAMBER, ON TUESDAY, 30TH MAY, AT EIGHT O'CLOCK. THE MEETING IS CALLED TO DISCUSS THE APPOINTMENT OF AN OFFICIAL INSPECTOR—SO IT IS HOPED ALL MEMBERS WILL BE PRESENT AND MANY NEW MEMBERS WILL BE ENROLLED AT THIS MEETING.

KIWANIS FAMILY GET TOGETHER FOR A BIG TIME

Seated Around the Festive Board, They Enjoy Splendid Programme of Entertainment.

LADIES PRESENT

The Kiwanis Club held their weekly get-together in the Business College rooms last night at 6.30 o'clock, with their wives and friends as their guests. Following the luncheon, which was catered by Hooper's, an open executive meeting was held at which important matters were discussed. The club went on record as opposed to the drug traffic, and recommended more strict control of narcotics. Gus. Hay presided at the luncheon and meeting, and kept things in perpetual motion. The programme was cleverly arranged, and the Kiwanis family had a big time together. Abundant good humor prevailed around the festive board as a result of the big success scored in the erection of the dining hall for the Health Association on Victoria Day, and the fines, which were unusually heavy, were regarded in the light of a privilege.

Musical Programme.

The musical programme was thoroughly enjoyed. Tom Smith, the well-known cellist, was heard in two numbers, and vocal solos by Maurice Park and Mrs. G. H. King, and piano solos by Leslie Unitt, who played the accompaniments for the other numbers, were appreciated.

The booster at the luncheon was Lloyd Hamilton. He had no trouble getting rid of other prizes, but it was alleged that Jack McKone backed down when it came to accepting a prize leghorn rooster, and for some consideration got Alec Dick to take it. Guilty or not, he was fined 50 cents for the alleged misdemeanour. He put the rooster up for raffle, although it protested vigorously, and $14.50 was realized for the children's camp. Ernest Hensley won the bird, that would not stay in its coop, and even attempted to roost on J. W. Worth's head.

Ladies' Auxiliary.

The affair was successful in showing the sympathy of the ladies in the Kiwanis movement, and, in the words of Mrs. J. A. McKone and Mrs. C. R. Widdified, they are willing to do all in their power to further the work. Mr. Worth suggested the adoption of his motion, of which notice was given some time ago to form a Ladies' Auxiliary, but it was finally decided, after many speakers had had the floor, that the ladies should decide for themselves in regard to the matter. "I don't see how we can force them to form an auxiliary," said R. H. Parsons. "It isn't necessary," said Mrs. McKone. "We are ready and willing to do anything we can." John Allen said he did not think it was constitutional. Mr. Worth said his idea was to have something new in Peterborough. He agreed to allowing the ladies to decide what action they would take.

The Drug Traffic.

Dr. Edward Wood took advantage of the representative attendance to suggest that the club should take a strong stand against the drug traffic, which he pointed out from his own observations was assuming serious proportions in this country, although locally he had been assured by the Chief of Police that the traffic was at an ebb. The Chief was quite sympathetic to any agitation the club might set up against narcotics, and volunteered to give an impersonal talk on the subject to the club at a date in the near future.

In bringing up this matter, Dr. Wood pointed out the steps Victoria, B.C., club had taken to start a Province-wide movement to throttle the traffic on the coast. They suggested in the first place stricter laws, and, secondly, an intelligent publicity against narcotics. "Now, in my mind, is the time to undertake this work if we are to do it at all," he said. Dr. Wood moved, and Walter Stocker seconded, a resolution, in connection with which Walter Stocker remarked that Frank Oldfield had told him that it was a common thing to see peddlers in the King Edward Hotel giving free drugs to young men to induce the vicious habit. The resolution unanimously adopted by the club was as follows:

1—That this club approve of the movement as outlined by the Victoria Club.

2—That we take immediate action in this matter.

3—That arrangements be completed to have the Chief of Police address us in the near future, so that we may have some definite information on which to base our activity.

4—That a committee of three be named by the executive to take charge of this work.

5—That a copy of this resolution be forwarded to the Victoria Club.

Flower Committee.

At the meeting the flower committee for next week, to arrange for placing flowers in the public wards of St. Joseph's Hospital, was named as follows: Will. Warne, Ed. Taylor, Leslie Stevens, and Jim Skinner.

Continued on page 6.)

6-Roomed Frame, 2½ storey, hardwood floors, furnace, west side $2,600
7-Roomed Frame, good garden, 2-piece plumbing, west side $2,700
Modern Brick House, oak finish, west side $4,600
Real Good Busines with Property, central. Good proposition for a live man.

TAYLOR & HOWDEN
144 HUNTER STREET. REAL ESTATE. PHONE 1462

USED CARS

SPECIAL:—McLaughlin 4 cylinder 1918 model. Your opportunity. $400.

Others from which to choose.

A. BROWN & CO. McLAUGHLIN AGENTS 383 WATER ST.

POULTRY AND EGGS

FOR SALE — DUCK EGGS FOR settings; also 1 Holstein cow. Apply C. A. Hope. R. R. or phone 311 R 3-2.

LIVE POULTRY WANTED — Highest market price paid. Apply 520 Elm street, or phone 771 and we will call. 26d128 2717

FOR SALE—40 BARRED ROCK Chickens also white Leghorns, 2 weeks old. Apply 58 Olive Ave. 3d 125 3477

NOTICE

HENRY BROS., CARPENTERS and builders. Estimates given on repair and new work. Orders will receive prompt attention. residence 14 Murray street. Phone 1024. 26d126 2912

BAGGAGE AND EXPRESS — Prompt service. Vincent's, phone 1562J. 26d143 3070

MOVING AND CARTING — ANY distance. Phone 1440M or 991 R 2. Beatty. Bros., 35 Conger Street. fs-26d 28 1723

IMPLEMENTS — R. H. KNOX, JR Lakefield, agent for Massey Harris implements. Phone 103. Repairs in stock. 26d135 3150

CHIMNEYS.
BEFORE YOU START YOUR spring cleaning, have your chimneys, furnaces and pipes cleaned. Phone 1851W. 26d128 2606

PEEL'S AUTO AND TAXI — Phone 1288J. 225 Lake street. 6d124 2596

WOOL CARDED AND MADE into yarn or blankets at the mill, 73 Gladstone avenue., Peterboro. Phone 1514J. 9425 27 30 1 3 6 8 10-3444

AUTOS FOR SALE

FOR SALE — FORD ROADSTER 1921, A1 condition, $375 cash. Apply Box 3184 Examiner. 3d124 3184

FOR SALE — A CHEVROLET touring car; good running order; new tires. Apply evenings. 238 Simcoe street. 3d124 3173

FOR SALE — FORD TOURING—shock absorbers; starter; newly painted. 493 George street south. 3d125 3208

FOR SALE — 2 USED FORD cars, Dodge cars, and cars repaired. Jones Bros. 195 Simcoe street 6d 128 3201

OVERLAND — ONE OF THE famous little Country Clubs, with a good record; in A1 shape. Phone 1143W. 34124 3192

FOR SALE—"MASTER 6" SEVen passenger McLaughlin car, 1921 model. First class condition. Price reasonable. Apply Examiner for address. 2d124 3465

Overland

BANKS'

We have sold to date twice as many Overland Cars than we did during the season of 1921.

"There's a Reason"

SEE **BANKS'** FOR **Used Car Bargains**

WORK WANTED

CARPENTER WANTS JOB—REpair or new work. Phone 1713J. 3d126 3214

SITUATIONS WANTED

WANTED — AN EXPERIENCED lady stenographer and bookkeeper, desires position by July 1st. Best references. Apply Box 3179 Examiner. 3d124 3179

WOMAN WISHES EMPLOYment by the day or afternoon. Apply Examiner for address. 3d124 3188

FIRST CLASS CHINESE CHEF wants position. Experienced on meat, entree, poultry, pastry, etc. Apply 464 George street. Sing Long. 4d125 3189

WANTED

WANTED — A CLERK — APPLY 204 Charlotte street. 2d125 3489

WANTED — LARGE UNFURnished room; central; with or without board. Apply Box 3175 Examiner. 3d124 3175

WANTED — A RESPECTABLE couple to share furnished house, central. Apply at Examiner for address. 6d127 3163

MOVING AND CARTING, ANY distance; also hardwood for sale. Phone 1114J, Owen Johnson, 187 Perry street. 26d24.670

WANTED—AUTO TIRES, RUBbers, boots and shoes; sound second hand b -ap copp-r and brass, all kinds of scrap iron, delivered to STEVENS, next to Cold Storage. Address 364 Mark St., Peterborough, or phone 1389W.

SALESMEN AND WOMEN FOR high class publication, must have a fair education, reliable, and of good address; liberal commission and every assistance given; this is not a house to house proposition; should easily make large weekly income. Write National Review Co., 112 Union Trust Bldg. Toronto, Ont. 1d-3430

HOUSES, REAL ESTATE

COTTAGE FOR SALE AT CHEmong; just finished; nice location garage. Apply E. Wright's 329 George street, Peterborough. 3d 125 3199

CHEAP FOR QUICK SALE —A small house and large lot. Immediate possession. Apply first house on St. James street, Monaghan Road. 6d 128 3198

FOR SALE OR RENT — A NEW modern brick house, 7 rooms, oak floors; all conveniences; Sherbrooke street. Solid brick house, 7 rooms, all conveniences, Lock street, in front of the Little Lake. A. O. Kidd, 39 Lock St. 7d125 3092

FOR SALE — LOTS ON PRINCE street, near Aylmer; will consider any reasonable offer. Apply 92 Aylmer street. Phone 1505J. 12d125 2972

FOR SALE — A SNAP — A NEW 6 roomed frame house, light and water, sun room, good cellar, 64 ft. frontage, apple trees. Must be sold cheaply by June 5th. Apply 4th house south side of Braidwood avenue; close to the car line. 6d127 3176

TWENTY YEARS TO PAY — The Canadian Pacific Railway Company offers for sale farm lands in Western Canada for mixed farming, raising cattle and poultry, and for dairying. Prices averaging about $20 an acre. One-tenth cash, balance in twenty years; also a few improved farms, to farmers with families. For prices and particulars apply to C. L. Norwood, Land Agent, Desk 18, Windsor Station, Montreal. 4d 6 13 20 27 2975

FOR RENT

TO LET — GARAGE — APPLY 209 London street. 6d127 3185

FOR RENT — 10 ROOMED House. Immediate possession. 'Phone 926. 6d 125 3117

TO RENT — COTTAGE FOR summer months on lake shore. Rent very reasonable. Apply Examiner for address. 2d 124 3473

TO RENT — BRIGHT, AIRY apartment. Telephone 2017J. 6d128 3203

TO RENT — FURNISHED house fully modern and very central. Apply Examiner for address. 2d 124 3472

TO RENT — 2 OR 3 ROOMS — very central. Apply at Examiner for address. 3d124 3174

TO RENT — BATHROOM FLAT furnished or unfurnished. Apply Examiner for address. 2d124 3445

FOR RENT — BATHROOM FLAT suitable for two; newly decorated, partly furnished if desired. Apply Examiner for address. 6d129 3219

TO RENT — ROOM FOR CAR IN comfortable garage. Apply 217 Rubidge street. 3d126 3221

FURNISHED APARTMENT — 3 or 4 rooms and large balcony—central. Apply at the Examiner for address. 6d128 3195

TO RENT — FOUR ROOMED flat with bath and use of phone. Apply 418 Water street, or phone 459J 6d125 3127

TO RENT — GARAGES FOR large or small cars. 717 George Street. 6d124 3375

TO RENT — 4 ROOMS FOR light housekeeping, to couple without children. Apply 250 Romaine street. 2d125 3229

TO RENT — FURNISHED LIGHT housekeeping rooms; private; all conveniences. 717 George street. 6d124 3374

FOR RENT — OFFICE ON George Street. Apply 437 George street. dtf

TO RENT — 8-ROOMED BRICK dwelling with modern conveniences, on McDonnel street, west of Park street. Apply at Warne's Drug Store. 3d126 3492

TO RENT — 5 ROOMED COTtage on the Otonabee River, just below Crawford's Grove. Apply at Warne's Drug Store. 3d126 3493

TO RENT — 5 ROOMED BRICK house opposite new Westclox site on Armour Road; garden lot; ideal location for family with children. Apply 585 George street 1d124 3494

TO RENT — DUPLEX HOUSE; 4 nice rooms; bathroom, gas and electric light. Apply 183 Antrim. 3d126 3223

TO RENT — A LARGE FRONT double room; every convenience; accommodate 2 gentlemen; central. Apply 717 George. 6d126 3425

TO LET—FURNISHED OR UNfurnished rooms in good locality Modern House. All conveniences Or roomers taken. 'Phone 1812.

TO RENT — THREE NICELY furnished rooms, with every convenience for light housekeeping. Phone 1414J. 3d126 3224

FOR RENT — HEATED OFFICE in Bank of Commerce Building Immediate possesion. Apply 437 George stret. dtf 2801

TO RENT — LOWER FLOOR — best locality; all conveniences. Apply 379 Park or Phone 525W. 1d124 3225

TO RENT — CLEAN, BRIGHT bath flat, west end; use of phone, or would suit business men. Apply at Examiner for address. 3d126 3486

TO LET — LARGE PLEASANT front room, furnished, central, all conveniences. Suitable for one or two gentlemen. Apply at Examiner for address. 6d127 3186

TO RENT — A NUMBER OF good private garages; also storage with good large yard; central location. Apply to owner, J. J. McBain, 118 Hunter street Phone 1869W. 5d127 3466

FOR RENT — SITTING ROOM and large bedroom with balcony; suitable for 2 business girls or a young couple, with or without board. Phone 1618W. 2d124 3207

TO RENT — SMALL STORE — corner of George and Westcott streets. This has a refrigerator built in for a butcher shop, with fixtures complete, including scales. Or would make an ideal barber shop. Apply W. G. Howden, grocer, corner Westcott and George streets or Reg. H. Turner. 3d126 3490

BABY CARRIAGES, Etc.

FOR SALE — BABY CARRIAGE Apply 506 Charlotte. 3d125 3196

FOR SALE—WICKER GO-CART Apply 619 Aylmer St. 3d124 3191

FOR SALE

FOR SALE — BOSTON TERRIER Pup; pedigreed. Apply 140 Douro street. 3d124 3452

FOR SALE — MOFFATT GAS stove, in good condition. Apply 137 Stewart St. 3d125 3197

A FIRST CLASS MILK ROUTE for sale. Apply Examiner for address. 3d126 3217

FOR SALE—3 BURNER COAL oil stove with oven in good condition. Apply 324 King street. 1d124 3495

FOR SALE — BUFFET AND kitchen table. Apply 122 Gladstone. Phone 1331J. 3d124 3453

FOR SALE — 2 PIANOS (1 A player piano); would exchange for a car. Apply 310 Maitland avenue. 4d25 27 30 1-3434

FOR SALE — SEVERAL OAK display store tables; 9 to 12 ft. Apply Peterboro Bookstore. 3d124 3454

FOR SALE — A STEEL TIRE top buggy, fair condition; newly painted. Apply Duffus Motor Sales. 3d23 25 27 1w

FOR SALE — SOUVENIR COOK stove, burns coal or wood; suitable for a cottage. Apply 579 George street. 1d124 3226

PORTABLE HEN HOUSE SUITable for a garage, height 7 ft x 10 ft. x 14 ft. long. 48 Jackson ave. 4d124 3157

FOR SALE—KITCHEN TABLE wash stand and oak rain barrel, good condition. Apply 228 Carlisle or 'Phone 1943J. 2d 124 3469

MOTOR CYCLE IN FIRST CLASS condition; twin cylinder. Apply 78 Aylmer street. 3d125 3205

FOR SALE — RUG SIZE 3 x 3 1-2 Apply 280 William Street. 2d124 3484

FOR SALE — 1 DE LAVAL SEParator in perfect condition. Phone 500J or call 335 Smith street E. 3d126 3228

FOR SALE — FIRST CLASS cash business in one of the best residential sections of the city. Good terms. This is a good opportunity for anyone thinking about going into business. For particulars, call at 293 Dalhousie street. 'Phone 2731. 5d 127 3200

FOR SALE — LAWN SWING — canopy top, in first class condition. Phone 1917W. 3d124 3181

FOR SALE — A SHORTHORN bull 1 months old, Red Boy No. —156560—. J .E. Dixon, R. R. No. 8, Peterborough. 12130 3105

FOR SALE—485 SHERBROOKE street, 7 roomed house; modern clear title; registered deed. Apply J. W. Edwards, 747 Queen street, west, Toronto. 18d 130 2962

FOR SALE — THE EXAMINER has some rent receipts in check book form, with stub attached 10c a book. These are handy and cheap. Call to-day. 12d

FOR SALE — 1 DEMOCRAT; rubber tires; almost as good as new; would make a good delivery rig; 1 rubber tired top buggy; 1 steel tired top buggy; good. 169 Hunter street east. 3d124 3168

FOR SALE — 1 QUEBEC HEATer; 1 Economy range, only used 4 months; 1 single bed with new mattress, neevr used. Apply 275 Park after 6 p.m. 2d124 3193

FOR SALE — AT VERY LOW price, bedstead and springs, chiffonier; also large oak rocker; leather seat and back. Apply 588 Stewart street. Phone 26. 2d125 3211

FOR SALE — MOTOR BOAT 21 foot V-bottom, c ar hull, 6 h.p. twin Wilson engine, with clutch. This boat is practically new and will be sold reasonably. Apply 179 Aylmer or phone 947W. 6d127 3435

FOR SALE — ONE TWO H. P. motor C.G.E., 3 phase, 60 cycle 220 volts. One one-quarter H. P. Motor C.G.E. 3 phase. One power grind stone with guage and trough. One Bracket Band Saw, capacity 30" width by 12 1-2 feet high, complete with saws. A lot of shafting and pulleys, for particulars apply Review Office. 26d 133 3085

Advertise in the Examiner

FOUND

FOUND — A FOX TERRIER — female. Apply at Examiner for address. 3d126 3216

LOST

LOST — ON TUESDAY — A CANary. Finder please return to 277 Park street. Reward. 3d124 3167

LOST — ON MAY 24 BETWEEN Centreville and Peterboro, on the Cobourg Road, a mink neckpiece. Finder please return to the Examiner; reward. 3d124 3438

LOST — A GOLD EVERSHARP pencil on George street Friday between 12 and 1 p.m. Will the finder please return to Examiner and receive reward. 3d126 3210

WOULD THE PERSON WHO was seen picking up the large folding Kodak in the north east corner of the Little Lake cemetery on May 24th, kindly return to the Examiner office and save further trouble. 3d124 3170

LOST — ON MAY 24TH BEtween Hastings and Peterboro, via Norwood, number plate No. 170783. Finder please call 130 Peterboro Auto Taxi Service. 3d 125 3202

LOST — A WHITE HANDLED single bladed pocket knife between the Home Lunch and Coughlin's Monumental Works; reward. Finder please leave at the Examiner. 2d125 3498

HELP WANTED—Male

FIREMEN, BRAKEMEN, BEginners $150, later $250 monthly. Write Railway Box 2667 Examiner. 9d 1 68 13 15 20 22 27 29 2667

WANTED—GENTLEMAN CLERK with some experience at the Peterborough Milk Products. 2d124 3467

MAKE MONEY AT HOME — $15 to $60 paid weekly for your spare time writing show cards for us. No canvassing. We instruct and supply you with work. West-Angus Showcard Service, 29 Colborne Building, Toronto. dtf 730

WANTED — 2 MEN FOR FARMing and lumbering; $35 to $40 per month. Apply in person or by letter, H. Bigelow, Bethany. 3d124 3162

WANTED—PERSONS TO GROW mushrooms for us; waste space in cellars, outhouses or gardens can be made to yield $25 to $50 per week; illustrated booklet and particulars sent for 3c stamp. — Toronto Supply Co., Cumstock Bldg. Toronto. 1d124 3487

WE CAN USE MORE MEN AND boys in our shop, learning driving, repairing, overhauling, motor tractors. Garages paying $5-$10 daily to our successful graduates. Learn auto tractor mechanics. Be expert ignition, lighting starting systems. Big wages, steady work. You can earn while learning. Write free catalogue. Hemphill's Big Auto Gas Tractor School, 163 King W., Toronto. 9d 6 10 13 17 20 24 27 31 3 3070

WORK MEANS SUCCESS — Two more men 25 years or over, who earnestly want employment where the work is a little harder, the pay bigger, the promotion quicker, than usual, and who will work conscientiously to keep it. If you are honest and straightforward I'll devote time and take a personal interest in training and placing you where you will be rewarded for honest principles, and good hard work. Don't delay, see me to-day. 204 Barrie Bldg. 4d27 30 1 3

HELP WANTED--Female

WANTED — GIRL FOR SMALL apartment to mind two children. Apply 4 Aylmer street after six. 3d124 3190

WANTED — GIRL OVER 16 YRS. to work in the country. Apply Examiner for address. 3d126 3227

WANTED — A MAID — APPLY 11 Fleming Place or phone 643. 3d126 3215

GIRL TO ASSIST WITH HOUSEwork. Apply 352 McDonel Street. 3d125 3206

WANTED — KITCHEN GIRL — Apply American Hotel. 3d125 3209

EMPLOYMENT FOR 3 LADIES of good personality and appearance over 25 years of age. Experience not necessary. Apply 204 Barie Bldg. 4d27 30 1 3

WANTED AT ONCE — RELIAble woman or girl for housework, one child. Apply 30 George St. 3d124 3182

GIRL FOR GENERAL HOUSEwork. Apply to Mrs. J. W. McDermid, 519 Weller street. 3d124 3432

H.P.LINDSAY AGENCY CO.

Insurance and Real Estate
—District Agent for Security Life—

A Good 7-Roomed Brick Dwelling; water and light; central — at a bargain if sold within a month.

Large Residential Property, Central, facing on two streets, with first-class buildings—at a Big Bargain.

100 Acres Choice Land, 8 miles from City. Brick House, with hardwood floors and furnace. First-class outbuildings. Crop, Implements, and Stock. Ready to take possession. At a Bargain.

For particulars see

392 WATER ST.
(South of Munro House)

SITUATIONS VACANT

MAKE $1 TO $2 AN HOUR IN your spare time at home, making showcards for us. We teach and supply steady work. No canvassing. Kwik Showcard School, Toronto, Canada. 14d 1 3 6 8 10 13 15 17 20 22 24 27 29 31 2795

BOARDERS WANTED

WANTED —TWO LADY BOARDers who would room together; good private family; real central; good board. Apply to Examiner for address. 3d125 3194

PERSONAL

MATRIMONIAL AND FRIENDship Photo Magazines, 30c; no stamps. Be privately sealed. Box 5, Isherwood, Ont. tf 1980

CUT THIS OUT FOR LUCK, send birth date and 10c for wonderful horoscope of your entire life. Prof. Raphael, 94 Grand Central Sta., New York. 7d 6 13 20 27 3 10 17 2715

LONELY LITTLE "FLAPPER" — tired living alone; very wealthy. I dare YOU write! Box 129 Club, 204 Elm avenue, San Francisco. Send stamp please. 4d20 27 3 10

WANT TO HEAR FROM OWNer having farm for sale; give particulars and lowest price. John J. Black, Canada street, Chippewa Falls, Wisconsin. 3d 13 20 27 2952

AGENTS WANTED

SALARY — $21 WEEKLY, EXpenses advanced, not to canvas, but travel and appoint local representatives. Stage age and qualifications. Experience unnecessary. Winston Co., Dept. G., Toronto. ws tf

MEN—WE WANT REPRESENtatives in every city and town in Canada to sell automobile stop signals, positively prevents accidents; every car owner a prospect; easy to sell; big profits. Write for particulars and agents proposition, Canadian Auto Shops P.O. Box 154, Niagara Falls, Ontario. m th s—tf

A NEW INVENTION — PYRO fire extinguisher weighs only 3 lbs. Excells work of heavy high priced devices. Guaranteed. Puts out fire in ten seconds. A child can use it. Already selling like wild fire in organized territory. Price of only $2 makes easy sales —100% profit. J. S. Perry, P.E.I. sold 750 last 30 days. Alvin McAulay placed 14 in two hours. Investigate to-day. Pyro Fire Extinguisher Co., 605 Echo Drive, Ottawa, Ont. 4d 6 13 20 27 3069

$2,000—SPOT CASH—FOR YOUR next 3 months work. The newest and greatest automobile inventions. CLEAR VISION WINDSHIELD CLOTH & SAVE-U-GAS DEVICE. One saves lives and the other saves money therefore both sell on sight. Tremendous sales everywhere. No experience necessary. Agents profits immense. Write to-day for full particulars. Canadian Auto Accessories Co. Ltd., 150 Albert street., Ottawa. 4d 6 13 20 27 2767

SALARY — $21 WEEKLY — EXpenses advanced. Not to canvass but travel and appoint local representatives. State age and qualifications. Experience unnecessary. Winston Co., Dept. G., Toronto. ws tf

Coal AND Wood

—COAL — Any Size or Quantity—
Extra Good Dry Mixed Slabs.
1-2 cord, 4 ft. $3.75
1 load 12 in. .....$.475
Also Hardwood and Mixed Wood.

I have two single spring Trucks for sale.

Phone 153 H. H. Dinsdale
tts

BUILDER'S SUPPLIES

If you will bring in your requirements, we will be pleased to give you an estimate on Rough and Dressed Lumber, as well as Interior Trim. We can supply you with everything that you will require for building a New Home, including Bricks, Bishopric Stucco, Plaster Base, Sheathing, Roofing, Frames, Sash, Trim, Hardwood Flooring, Doors, Combination Screen and Storm Doors, also Garage Doors. We have several new Door designs, 85 to choose from. Call and see our Finished Samples of Doors, Hardwood Flooring, etc. Also see us for Price on Kitchen Cabinets, made to order.

SCREENS

We have to offer you, a Screen for every Door and Window in your Home, including Stationary and Sliding Screens, Casement and French Window Screens; also for Porch or Balcony. They are unrustable, light in weight, combined with strength and rigidity, and easy to operate. We make Screen Doors to any specifications, of any woods and in any finish. Our Doors are symmetrical in appearance, and have as large an area of Screen Cloth as is consistent with the strength of the frame.

MORDEN & SPRY
14 Bank of Commerce Bldg.,
'Phone 526, after hrs. 1448-F
Office Open Saturday Afternoon and Evening.

FOR SALE

7-Roomed White Brick House on Homewood Avenue $4,000.00
7-Roomed White Brick House, all modern; stable and garage; on Water Street; a real home $5,000.00
6-Roomed Red Brick House, Good Lot, on good terms; East City; close to Clock Factory.....$2,300.00
6-Roomed Red Brick House; all modern; 3-piece plumbing; large lot; easy terms; South-west side.... $4,000.00

JAMES CHAMBERS
354 WATER STREET
'Phone—1719J — Residence 1885M

"Its Confidence That Counts"

Extra Special Used Car Bargains at the DUFFUS MOTOR SALES

No. 136—1915 Ford Touring Car, in the best of condition, painted like new. A Bargain.
No. 144—Ford Chassis, in running order $85
No. 155—Ford Touring $350
No. 157—Ford Touring $200
No. 158—Overland. Will be sold as it is for $100
No. 164—Ford Light Delivery, with closed-in body $325
No. 174—1918 Ford Touring at $250
No. 176—Closed-in Light Delivery, late model, with starter, good motor $450
No. 181—1921 Ford Touring, complete with markers A1 order, painted like new $400
No. 184—1921 Light Delivery, complete with starter, at $425
No. 195—1921 Ford Touring.
No. 197—Old model Ford Touring; will be sold very cheap.
No. 198—1920 Ford Touring Car, complete with 1922 markers, at $430
No. 200—A splendid Ford Touring. This Car looks and runs like new, at $325
No. 201—1921 Ford Touring Car, complete with 1922 markers and shock absorbers. See us.
No. 202—Ford Light Truck, with good-sized box on the back; good running order, at $140
No. 205—1920 Ford Coupe, complete with 1922 markers and shock absorbers. Will be sold cheap.
No. 206—Ford Touring, at $235
No. 209—Ford Touring, complete with 1922 license $250
No. 210—Ford Sedan, late model, in good shape and in the best of mechanical condition; painted like new. See this if you want a bargain.
No. 217—Ford Light Delivery, 1922 markers; genuine Ford starter, wire screen body, complete.....$400
No. 221—A 1920 Ford Touring Car, complete with genuine Ford electric starting and lighting system and 1922 license; privately owned.. .....$450
No. 222—Ford Touring, 1917 model, complete with 1922 markers. This is in splendid running order...$250
No. 223—A dandy Ford Touring, at $325
No. 225—Ford Touring Car. Good value for the money, at $165
No. 226—A Light Delivery Truck, now going through our Shop. Will be sold cheap.

This is partial list of Cars actually in stock. We have also listed with us some Used Ton Trucks that can be bought right; and likewise we can put you in touch with some good buys in several different makes of Second-hand larger Cars.

It is a pleasure to show you our stock, and give you any information you require, whether you buy or not.

We guarantee the mechanical condition of every Car sold to be just as represented. If a Car proves otherwise, we will make same good at our own expense, or allow the full purchase price on any other New or Used Car in stock. Clear title guaranteed to every Car we sell. Storage Free until required.

BUY NOW on the DUFFUS MOTOR SALES plan. It's your safeguard. We teach Free and give full instructions on how to take care of your Car.

DUFFUS MOTOR SALES
Cor. Water and Charlotte Streets
Phones—Office & Sales, 1760
Service & Parts, 1761

Good Opportunities

$5,200 buys a House, furnace, mantle; on Frederick avenue. **SOLD**

$2,700 for Six-Roomed Brick, toilet, sink, hardwood floors, newly decorated; Rubidge street.

$3,000.00—Six-Roomed Frame, complete bath, furnace; west side.
$2,800.00—Six-Roomed Brick, three-piece bath; west side.
$4600.00—Seven-roomed Brick House complete with furnace, hardwood floors. West side.

H. J. McCANNAN & CO.
140 Simcoe St.

REAL ESTATE

50 ACRES, good buildings, 40 acres working; 5 miles from city. Terms. $3000
100 ACRES, 8 miles from the city; brick house and good barns $5000
200 ACRES in Smith; good buildings; 35 acres wood $7000
$2800 BUYS Red Brick House; all conveniences; new furnace; good terms.
A NUMBER OF OTHER FARMS and city properties to choose from.

DAVID MAHOOD
181 CHARLOTTE ST.
Phones, Office 1156; House 1131W.

Dewart & Quinlan

372 WATER ST. — 'PHONE 822W

$1,500.00 buys frame house. Large lot. Good garden. Good location.
$2,200.00 buys good brick house. South end. Light and well water Easy terms.
$700.00 buys five lots in good location. South end.
$7,000.00 buys 100 acre farm. Brick house. Frame barn, mostly working land. Excellent growing crop; about 6 miles from city. Crop, stock and equipment included. Good terms, immediate possession.
223¾ acres. Asphodel township, splendid buildings. Good growing crop. Immediate possession. Price and terms reasonable.
20 acre farm near city. Fair buildings. Immediate possession.
Several houses, reasonably priced. Small cash payments. 3d23 25 27

A REAL SNAP

This is the best buy in the City—New, Modern, 7-Roomed Brick House, attic finished, cement floors in basement; House newly decorated and in good locality. Can be bought right for quick sale. Immediate possession.

50 Acres of Good Land, situated about two miles from City; 30 acres working land; Good House and Outbuildings. Price $4,000.00, which includes 1 Horse, 1 Cow, and other stock.

For full particulars, apply

J. T. O'CONNELL & CO.
136 Hunter Street W.
'Phones: Office 376—Residence 1359

SOUND ADVICE

"Waste Not Want Not"

These words were never more true than when spoken of in connection with money.

Cash in the pocket encourages careless spending. You will find it easy to save if you keep your "spending money" in the Savings Department of this Institution.

"He saves much who saves a little with regularity."

Interest is added to deposits four times a year on the daily balance.

Start your Account TODAY.

*

TORONTO SAVINGS AND LOAN COMPANY
437 George St.
Peterborough
OFFICE HOURS:
9 a.m. to 4 p.m.
Saturdays, 9 a.m. to 5 p.m.

MAIL EDITION

The Evening Examiner

PRICE THREE CENTS — PETERBOROUGH, SATURDAY, MAY 27, 1922 — PRICE THREE CENTS

Advertise in order to get or build up your business. Then continue to advertise in order to keep your business-keep what you get, and get more

PRIVATE AGENT OF J. STILLMAN NOW ARRESTED

Edmund Leigh is Held on a Charge of Kidnapping and Wire-Tapping.

BOUGHT LETTERS.

NEW YORK, May 27.— (Canadian Press.)—Edmund Leigh, private detective, who figured in the Stillman case, yesterday was indicted for kidnapping and wire-tapping with his assistant, Peter Larson, in connection with the charge by August Pr—st, Swiss butler, that an attempt had been made to railroad him out of the country because of an alleged love affair with a Pittsburgh society girl.

Leigh testified recently that he and a lawyer representing James A. Stillman, New York banker, paid Fred Beauvais, Indian co-respondent in the divorce suit against Mrs. Anne U. Stillman, $15,000 for four love letters purporting to have been written by her to the guide.

FURTHER ESTIMATES IN LEGISLATION.

Toronto University Gets Grant of $400,000.

TORONTO, May 27. Canadian Press. — Shortly before 1 o'clock this morning Hon. Peter Smith introduced further supplementary estimates in the Legislatue. They were tabled and will be discussed later. The estimates total $17,808,421. For the government departments a total of $1,709,263.82 is allowed. The largest item in this section is a grant of $400,000 to the University of Toronto. The estimates for capital expenditure of the Hydro-Electric Commission totals $6,866,769. The estimates for the Temiskaming and Northern Ontario Railway Commission are given at $9,232,389.01.

Other provisions include civil government, legislation, administration of justice, agriculture hospitals and charities, public works and the Department of Labor.

PROBABILITIES.

Moderate winds, mostly east and north-east, fine and warm.

Reindeer Flour

And the up-to-the-minute housewife are inseparable.

END OF LEGISLATURE IS NOW APPROACHING

Provincial House May Finish Up Business By Next Friday. Declaratory Act Passes.

OTHER BILLS.

TORONTO, May 27 (Canadian Press). — The U.F.O. Government in session yesterday afternoon made its first definite move with a view to finishing up the session, when Premier Drury introduced a motion calling for a Saturday morning session as well as the evening session on Friday, but owing to objections by the leaders of the Opposition, who claimed that sufficient notice had not been given of the Government's intention, the motion was subsequently withdrawn, as far as the Saturday morning session was concerned. In doing so, however, the Premier gave notice that the House would sit on next Saturday morning if the session was still in progress.

It is felt to be a question whether or not the House can conclude its session by next Friday, but in an effort to assist in this, Premier Drury promised to inform the House as to what legislation would be dropped.

The chief item of business before the House was the third reading of the Declaratory Act, introduced by Hon. W. E. Raney, to protect the Province from the injunction of the Ontario Jockey Club, who have opened litigation proceedings against the Government over the payment of the 5 per cent. on winning parimutuel tickets under the Corporations Tax Act.

Hartley Dewart, K.C., prior to the moving of the third reading, moved an amendment that the Bill be not read a third time, and that it be referred back to the Committee of the Whole House, with instructions that a clause be added which would prevent the Act from affecting any action or proceeding against the Crown or any Minister thereof, or against any officer authorised to act on the instruction of the Minister, in which any question is raised as to whether any or certain legislation is, or is not, within the legislative authority of the Province.

Mr. Dewart's motion was lost on division, and shortly afterwards the Lieutenant-Governor gave Royal assent to the Bill, and the Act became law.

The Bill of R. L. Bracken (Kent) respecting the use and control of natural gas, was withdrawn following a debate as to whether or not the Government was taking care of the assistance he wished to render the gas users in the Government Act which will be brought before the House to appoint a tribunal of three to take the place of the Referee on gas disputes.

Mr. Brackin was inclined to think that if the gas producers nominated one member of the tribunal, the municipalities the second, and the Government the third, the result would be that there would be one arbitrator and two advocates. He did not think the method would be satisfactory. He withdrew his Bill, however, when informed that he would have ample opportunity to discuss the issue when the Government Bill came before the House.

In spite of the protests of Dr. Stevenson (London), the second reading was given to the Bill respecting the London Street Railway Company, which will give the company power to increase its fares in that municipality. When the Bill was called in committee, Dr. Stevenson moved that the Bill be not read, and introduced an amendment that t e be allowed the City of London to pass a by-law to take over the road.

He was voted down by an overwhelming majority, however, as the House was of the opinion that the issue had ben sufficiently threshed out in committee.

Only nine members of the House voted with Sr. Stevenson.

Hon. Manning Doherty stated he was opposed to the principle of the Bill, but he was ready to stand by the ruling of the committee, and therefore voted against Dr. Stevenson.

The Bill introduced by Hon. Howand Ferguson to prohibit the use of spotlights on motor cars was referred to a special committee of the Legislature, yet to be named, that will sit during the recess and deal with all matters in connection with the Consolidated Motor Vehicles Act.

A few of the members expressed themselves as in favour of the abolition of the spotlight, while others were inclined to favour its use.

On the suggestion of Premier Drury, who thought the Bill worth considering, it was referred to committee.

Subject to the understanding that discussion would be allowed later on the subject of the Bill, the measure of J. A. Pinard (Ottawa East) that the guardian of Roman Catholic children be obliged to contribute through his taxes to the Separate Schools, was given a second reading.

Hon. Mr. Grant, Minister of Education, is opposed to the Bill, and stated that it would have the result of making a guardian act as a Roman Catholic whether he was or not.

Another member raised the objection that it would be difficult in the case of a guardian who was looking after two children, only one of which was a Roman Catholic.

PREFERENCE TO JAMAICA.

OTTAWA, May 27 (Canadian Press. — A proclamation presented here yesterday provides that the preferential trade agreement between Canada and Jamaica shall come into force on and after 1st June, 1922.

This gives a preference of 50 per cent., except in the case of certain specified imports.

MEMORIAL TO FLYING MEN IN WESTMINSTER

A Stained Glass Window in Famous Abbey is Dedicated to Britain's Aviators.

GIFT OF LADY.

LONDON, May 27. Canadian Press. — British officers and soldiers who died in the air service of the great war have been given a permanent memorial in Westminster Abbey through the generosity of Mrs. Louis Bennett of Wheeling, W. Va., whose only son was killed in France in 1918, while he was acting as a pilot with the British forces.

The memorial which was dedicated yesterday with impressive services by the Dean, consists of stained-glass window with allegorical figures symbolic of the sacrifice of the aviators, and it contains a figure of the Archangel Michael, who has become known as the patron saint of airmen.

BIG SPORT DAY AT BAILIEBORO A HUGE SUCCESS

Programme Acceptably Varied and Keenly Contested — Display of Fireworks and Dance at Night.

BAILIEBORO, May 27.—Victoria Day in this village was a decided success. The committee in charge of the programme were highly complimented on their success, as this is the first year that Victoria Day has been celebrated here. In previous years a picnic has always been arranged by the Ladies' Aid of the Methodist church on the lake shore.

The field in which the sports were held was owned by Mr. Ira Dawson. A canteen was built and run by the Tuxis Square boys, on the field, and ready sale was found for their ice cream, soft drinks and candies, etc. The Willing Workers' Mission Band sold home-made candy.

The sports commenced at 1.30 o'clock. Following is a list of the events:

Trail Rangers' baseabll game, Millbrook vs. Bailieboro, score 11 to 3 3 in favour of Millbrook.

School girls' baseball game, Bewdley vs. Bailieboro, score 13 to 18 in favour of Bailieboro.

Senior baseball game, Garden Hill vs. Bailieboro, score 1 to 5 in favour of Garden Hill.

Boot and shoe race, won by L. Ingram 1st, H. Barnard 2nd, O. McClelland 3rd. Prizes, cash.

Married women's race, 50 yards—1st Mrs. Len. Moncrief, prize 5 lb. Salada tea; 2nd, Mrs. F. Jewison; 3rd, Mrs. J. Hall.

Young ladies' race, 50 yards—Miss Viola Hutchinson, 1st prize; Bank of Toronto bank book and credit for $3; 2nd Thelma Wood, 3rd Edna Johnston.

Girls' race—1st Viola Hutchinson, 2nd Jean Kennedy, 3rd Viola Carl.

Girls' race, 13 years to 15— 1st Viola Carl, 2nd Freda Holden, 3rd Jean Kennedy; prizes, cash.

Girls' race, 8 years to 12 — 1st Olive Carl, 2nd Minnie Little; 3rd Bessie Wood; prizes, cash.

Boys' open race, 100 yards—1st Ernest Burnham, and H. Carl, 3rd Reg. Woodword; prizes, cash.

Boys' race, 13 years to 15 —1st Ernest Burnham, 2nd H. Dean; 3rd L. Ingram.

Boys' race, 8 years to 10—1st Joe Barnard, 2nd Ray Barnard, 3rd Arthur Bateman. Prizes, cash.

Boys' race, 8 years to 12—1st Harold Barnard, 2nd Geo. McKnight; 3rd Aylmer Dawson.

Small boys' race — 1st Melville Johnston, 2nd J. Whittington, 3rd Roy Dawson. Prizes, cash.

Tug-of-war between South Monaghan and Cavan. Won by South Monaghan men.

One mile race—There were six entries; only two completed the race; 1st rank Dawson, prize safety razor; 2nd Gerald Thirtle.

Three-mile race—Four entries only, three completed, 1st Gerald Thirtle, 2nd Don Lang, 3rd Claude Coon. Prizes, cash.

Slow bicycle race — 1st Frank Kidd, prize $3 baseball glove, 2nd C. Collins, 3rd L. Wood.

Slow Ford car race— 1st Fred Barnard, prize 4 spark plugs, donated by Jos. J. Duffus, 2nd J. Eagleson, 3rd J. Johnston.

Slow mixed car race—1st Harold Dawson, prize, 5 gal. gasoline, 22nd N. Earle; 3rd D. Rutherford.

A most dainty supper was served by the Methodist Ladies' Aid in the evening and about fifty dollars was realized.

At night the sky was illuminated with a splendid display of fire works, and after this a dance was given in the hall by some of the young people. The dance broke up very early and every one returned home quite satisfied with their day's outing.

OPPOSITION TO A TAX ON CHEQUES

Committee Will Ask That Cheques of Municipalities Be Free From Stamp Tax.

WINNIPEG, May 27.—(Canadian Press. — Acting upon a suggestion made by finance commissioner Ross of Toronto, acting mayor F. O. Fowler and City Treasurer H. C. Thompson, of Winnipeg, yesterday were appointed a committee of the finance committee to get in touch with the western municipalities to obtain immediate and concerted action against the proposed imposition of the stamp tax on municipal cheques. The proposed tax is to be levied at the rate of two cents for every $50.

Mr. Thompson declared that municipalities should not be put on the same basis as corporations or individuals, as they were not in business to make money. During business depression and non-payment of taxes, many municipalities found it difficult to finance under present conditions.

OPPOSED CROW'S NEST PASS SCALE.

Premier Oliver of British Columbia Arguing That the Conditions Have Changed.

OTTAWA, May 27. — Premier Oliver of British Columbia speaking before the House Committee on transportation costs this morning came out strongly against the putting into effect of the Crow's Nest pass scale of rates claiming that as conditions have changed since 1897, other factors and other portions of the Country should be take into accout.

Premier Greenfield of Alberta urged the full agreement without regard to the consequences of contending that it was a contract and should be lived up to. Questioned as to whether, if the agreement were further suspended he would be in favor of reductions on a basis commodities not included in the agreement, he refused to commit himself on that point.

Premier Oliver said there was a disposition to treat the Crow's Nest pass agreement as a law of the Medes and Persians that could not be changed. The C.P.R. had received a cash subsidy from the Dominion and as it had received a more important land subsidy from British Columbia all Canada and British Columbia were interested in the settlement. If it could be shown that the agreement was not working in the way it used to work and that a better one could be evolved parliament should vary it if it were in the interests of Canada to do so.

Premier Oliver showed that in the matter of the western movement of commodities on which lower rates had been granted under the Crows Nest agreement, the situation had quite changed during the last 25 years. Fresh fruit did not now move westward but eastward and the same was true of coal oil and building and roofing materials.

As for grain, a comparatively large amount was now going out from the prairies via Vancouver, but if the Crow's Nest pass scale went into effect and the rate to Vancouver remained the same, the movement would be stopped.

Premier Greenfield based his claim for the coming into effect of the agreement, both on the contract and the depressed condition of agriculture. Questioned as to what he had to say about the making up of the $38,000,000 which the railways said they wold lose, under a return of the 1918 scale he said that this was a matter for the government and the railways.

UNEMPLOYED ARMY REACH BELLEVILLE.

BELLEVILLE, May 27.—(Canadian Press).—MacDonald Army of unemployed on their way to Ottawa reached here last evening and were met by Mayor and escorted to Armouries where billets had been arranged for them.

WILL TRY TO SETTLE RAILROAD STRIKE.

NORTH SYDNEY, N.S., May 27.—(Canadian Press). — R. C. Morgan, division superintendent of traffic at Winnipeg for the Canadian Pacific Railway Company, left here for Newfoundland Thursday night, where it is understood he will make his services available to the Newfoundland Government in connection with the present railway crisis on that island.

Mr. Morgan was loaned to the Government railway in an advisory capacity on a previous occasion.

HEAD BLOWN OFF BY A SHOT GUN.

PARRY SOUND, May 27.— (Canadian Press).—Harry Thompson, 50, was found Thursday night with top of his head blown off caused by discharge of shot gun which he had tried to draw through fence by muzzle. It was decided that an inquest was unnecessary.

The largest spiders in the world are found in New Guinea, and their webs are so strong that they are used by the natives as fishing nets.

WORLD FLYERS ARE DETAINED

Major Blake is Held Up at Paris Awaiting Spare Parts For His Airplane.

PARIS, May 27. — (Canadian Press.)—Major W. T. Blake and his companions in their attempted flight around the world, who flew from London to the flying field at Le Bourget, near Paris, Wednesday, failed to get away to-day in continuation of their journey. It was announced that the spare parts were being awaited for the airplane, which was found on the first day's flying not to be tuned up to the proper pitch. An airplane bearing the needed parts left Croydon airdrome, lead London, this morning, but was obliged to make a landing near Calais because of fog.

NERVOUS BREAKDOWN COULDN'T SLEEP NIGHT

To those on the verge of a nervous breakdown the following symptoms present themselves: nervous headaches, a feeling of depression, fitful, disturbed, restless and unrefreshing sleep, often troubled with frightful dreams, avoidance of crowded places, dread of being alone, horror of society, etc.

When the nerves become affected in this way the heart generally becomes affected too, and on the first signs of any weakness of the heart or nerves, flagging energy or physical breakdown do not wait until your case becomes hopeless, but get a remedy that will at once quieten the nerves, strengthen the heart and build up the entire system.

This you will find in

MILBURN'S HEART AND NERVE PILLS.

Mrs. M. Damgand, Young's Cove Road, N.B., writes: "I was bothered very much with my heart and nerves; had nervous headaches and dizziness, could not sleep at nights, and my appetite was all gone. I was on a nervous breakdown when a neighbor told me to try Milburn's Heart and Nerve Pills. This I did, and before I had the second box used I was better and would advise anyone who has nerve trouble to take them."

Price, 50c a box at all dealers, or mailed direct on receipt of price by The T. Milburn Co., Limited, Toronto, Ont.

WAGER TAX MIGHT PREVENT RACING.

TORONTO, May 27. Canadian Press. — Under the declaratory act passed yesterday by the Legislature, and recent legislation, providing for the collection of 5 per cent. on race track wagerings, the provincial police have power to prevent racing at the Woodbine meeting this afternoon, should the Ontario Jockey Club decline this morning to pay the tax over to the government. It is not expected, however, that this drastic action will be made necessary.

AMBASSADOR OF BULGARIAN GOVT. IS ASSASSINATED

Gukoff, Former Representative at Paris, Meets Death in a Mysterious Manner.

STATE UNSETTLED.

SOFIA, Bulgaria, May 27.—(Canadian Press.— Alexandre Grekoff, former Bulgarian Charge D'Affaires at Paris, Stockholm and Berne, was assassinated here Thursday night. Some mystery attaches to the circumstances of the crime and the motive for it, but the evidence is thought to point to a political basis for the crime.

The political situation here is notably unsettled, but there is no Communist revoltion, as has been reported from Vienna and Belgrade recently. The reports may have arisen from the fact that on Thursday, May 18, a large meeting of Communists was held here, demanding the immediate expulsion from Bulgaria of the soldiers of General Wrangel, former anti-Bolshevik leader in South Russia, who took refuge in Bulgaria, and asking the establishment of friendly relations with the Russian Soviet Government.

There is some apprehension regarding future developments, however, notably in connection with the assembling of 50,000 peasants in Sofia next Monday, attending the yearly convention of the National Peasants' Party. The convention plans to protect against the bourgesoie and possible developments in this connection are causing fears of possible trouble.

EPWORTH LEAGUE, BAILIEBORO, MET.

Port Hope Leaguers Attended. Personal News.

BAILIEBORO, May 27. — On Tuesday evening in the Methodist Church, the Epworth League held their usual weekly meeting, under the direction of the President Mr. Clifton Lang. Several members of the Port Hope League were present and addressed the meeting The addreses of the various speakers were much appreciated by the unusually large attendance. A number of the Millbrook young people motored over to enjoy the occasin, at the close of which lunch was served by the members of the Bailieboro League.

A hearty vote of thanks was given to the visiting league for their much appreciated services and the meeting then closed by the usual Mispah benediction.

Personal Mention

Mr. Frank Fisher and Mr. Armstrong of Toronto, are visiting friends in the village.

Mr. Roland Byers, student of Queen's University, Toronto, is visiting his parents, Mr. and Mrs. Jas. Byers.

IMPROVEMENT IN CANADIAN TRADE SLOW BUT SURE

Steady Improvement is the Verdict of Weekly Business Men's Report.

ORDERS INCREASE.

WINNIPEG, May 27.—(Canadian Press).—"Trade gradually improving", "steady improvement" and "slow but sure" figure in business reports received by the Canadian Credit Men's Trust Association according to their weekly trade reports issued yesterday.

Montreal, Toronto, Quebec and the east generaly bear out a general improvement in wholesale and manufacturing circles, especially in men's and ladies wear, dry goods, millinery, etc. Retail trade is also reported to be much better with improved summer-like weather. Collections still poor but expected to improve as farmer's get off the land.

Winnipeg and Manitoba wholesalers report a steady increase in orders, somewhat delayed by wet weather and floods in central Manitoba. Splendid weather is now being experienced and business seems to be reviving all around. Retail trade is better, say merchants. Collections still slow.

In Regina and Saskatoon and throughout Saskatchewan wholesalers find an improvement, while retailers find busines better than at this time last year. Collections have improved all over Saskatchewan and new goods are being paid for to a greater extent than for some time past.

Vancouver, Victoria and other parts of Brtish Columbia indicate a general expectation that the summer will prove satisfactory for manufacturers, wholesalers and retailers, reports coming in being most optimistic.

DYE OLD DRESS OR DRAPERY IN DIAMOND DYES

Buy "Diamond Dyes" and follow the simple directions in every package. Don't wonder whether you can dye or tint successfully, because perfect home dyeing is guaranteed with Diamond Dyes even if you have never dyed before. Worn, faded dresses, skirts, waists coats, sweaters, stockings, draperies, hangings, everything, become like new again. Just tell your druggist whether the material you wish to dye is wool or silk, or whether it is linen, cotton, or mixed goods. Diamond Dyes never streak, spot, fade, or run.

FOR SALE

Single and Double Blocks and Ropes.

Large Rubber Belting, etc.

Nut Coal, $15.50 ton.

Store to Let.

A. LOW & CO. 264 Simcoe Street
Phone 667. Nights and Holidays 1127t

DUNLOP

CORD TIRES FABRIC

Dunlop Mile-age

"MILEAGE" is the magic word in Tiredom these days, and Dunlop Tires right across the continent are rolling up record after record.

To think about a 5,000-mile Tire is to live in the past; to talk about a 10,000-mile Tire is to be "just ordinary;" to dwell on a 15,000, 20,000, 25,000 mile Tire is to get into that rubber sphere where Dunlop is pre-eminently the leader.

Ask for Dunlop Cord and specify "Traction." Then you are on your way to a new experience.

Dunlop Tire & Rubber Goods Co., Limited

Head Office and Factories: TORONTO.

Branches in the Leading Cities.

A.109

The Famine is Still On

300,000 Children will Die of Starvation unless we Continue to Supply Food up to the End of August.

WHAT are YOU to believe about the famine situation in Russia—the idle, unsupported statements of prejudiced papers, or the firsthand knowledge of such men as Lord Emmott, Lord Weardale and Sir Benjamin Robertson, who are devoting their time and energy to saving millions of children from starving.

In February, Sir Benjamin Robertson, with the approval of the British Government, made an exhaustive survey of the famine districts and reported that help must be continued at least until the end of August.

To say that the famine is over, and that more money and food are not needed, is worse than untrue.

To make the relief work more efficient, three great organizations have been unified under the chairmanship of Sir Benjamin Robertson.

1.—The Russian Relief Fund, Chairman Lord Emmott, with whom is associated Sir Arthur Stanley, Chairman of the British Red Cross.

2.—The Friends' Relief Mission—the British Organization of the Quakers.

3.—The Save The Children Fund, with Lord Weardale as chairman.

These organizations are feeding 300,000 children in the Saratov area and are endeavoring to help some of the millions of adults who are in the direst need of food.

Will you not help these British organizations to save the helpless children of Russia from starving.

Cheques and money orders may be forwarded through your bank, the local committee, or sent direct to Sir George Burn, Treasurer, Save The Children Fund, Elgin Building, Ottawa.

All subscriptions are expended on Canadian Foodstuffs.

Save the Children Fund

PETERBOROUGH LOCAL COMMITTEE

Mayor W. W. Taylor, Chairman J. J. Duffus, President
J. W. Fraser, Bank of Nova Scotia, Treasurer.
Hon. President, HON. W. L. MACKENZIE-KING, C.M.G.
Hon. Vice-Presidents:
RT. HON. ARTHUR MEIGHEN, HON. T. A. CRERAR, HON. RODOLPHE LEMIEUX

The Evening Examiner

PHONES—Editorial, 1601. Business Office, 1600. Private Branch Exchange to all Departments.

The Examiner is a member of the Audit Bureau of Circulation.

The Daily Examiner, published every lawful evening. The Peterborough Examiner, Limited. Office, 419 George Street.

The Weekly Examiner, published Thursday morning.

The Subscription Price of The Daily Examiner is $6.00 per year, delivered in City; out of town subscribers by mail, $4.80 per year. That of the Weekly Examiner is $1.50.

U. S. REPRESENTATIVES.

Special U. S. Representatives — W. H. Stockwell, 629 People's Gas Building, Chicago, Ill.

New York—Charles F. Miller, 225 Fifth Avenue.

Advertising Rates on application.

R. M. GLOVER, Managing Director.

SATURDAY, MAY 27TH, 1922.

THE CHEMONG SPEEDWAY.

For several years in the summer months, and more especially after dark, the Chemong Road, between Peterborough and Chemong Park, has been a veritable speedway for reckless motorists, and from the reports that are being received, it is evident that the conditions will be worse than ever this year, if effective steps are not taken to check the evil. It has been a mystery to those who have been on the Chemong Road on the nights when dances are being held at the Park—or on any other night, for that matter—how fatal accidents have been avoided. They will not always be avoided, however, and if irresponsible drivers are permitted to continue their wild dashes along this six miles of roadway, sooner or later there will be a tragedy. There are drivers who boast of the few minutes it takes them to cover the distance from Peterborough to the Park. They do not seem to be worrying about the fact that only inches separated them at times from an accident that might have been fatal to themselves or others. And unless the authorities step in and make an example of some of the offenders, it is to be feared that Chemong Road will continue to be a speedway and a place of peril for everybody who ventures to travel upon it this summer. It should not be a difficult matter to detect the most reckless of the speed maniacs.

A BUDGET WARNING.

Not the least impressive portion of Mr. Fielding's Budget speech was the emphasis placed by the Finance Minister upon the necessity of economy in Canada if the financial burdens caused by the war and by the Government railways are to be carried. Mr. Fielding did not attempt to picture Canada's financial position as everything that is satisfactory. He, on the other hand, pointed out clearly the fact that it is only by rigid economy that the situation can be effectively met. There is to be no attempt for the present to reduce the national debt, and it will be some time yet before Canada's Budget can even be made to balance. In the meanwhile the expenditure of the Government must be reduced to a minimum, to as low a point as can be reached without starving the Government services. Public works can be carried on only when justified by absolute necessity, and members who hoped to get a plum or two in the shape of new post offices or other federal buildings for their constituencies surely realized on hearing the Minister of Finance stress the need of economy that there will be little use, under present conditions, of endeavoring to have the pork barrel opened. The Montreal Star, commenting upon Mr. Fielding's warning, suggests that economy should commence at home, in other words, that the members themselves should set an example by reducing their sessional indemnities, declaring that much of the debate could be eliminated, and rather unkindly declares that British members of Parliament do twice as much work for half the money.

THE NEW TAXES.

In connection with the taxation proposals contained in Mr. Fielding's Budget speech, there seems to be some doubt as to when the new levies are to be applied. The idea possessed by some people that they all become effective immediately is erroneous. Most of the new changes do not come into effect until 1st July. That is true of the tax on cheques, money orders, transfers of stock, and telegrams. In the meantime, of course, the old tax will apply, and firms and citizens who are doing business by cheque will only be required to affix a two-cent stamp to the cheque, no matter what the amount of the latter may be. Starting on Dominion Day, there will be an additional tax of two cents on every cheque in excess of $50.00 for each $50.00 or portion thereof. The tax on telegrams similarly increases from one cent to five cents on each message on Canada's birthday.

On the other hand, the effect of the new tax on cigars and cigarettes will be more immediate, although retailers are still selling at the old prices. All wholesale orders given now for tobaccos are subject to the changes announced, and it will not be long between the new goods on sale will have the tax added to the price of the article. An increase in the price of "soft" drinks may also be looked for before long, and the prediction is made that the five-cent drink will disappear off the menu card. So will the price of beer, but Quebec and British Columbia people will be the chief sufferers on that account.

AN ENGLISH-SPEAKING UNION.

There will be held this month in New York the first convention of the English-speaking Union of America, the object of which is to promote greater friendship between English-speaking people wherever they are found in the world, says the Hamilton Spectator. The movement is not national, but universal. All who speak the mother tongue are eligible for membership in the association. The Union was incorporated in November, 1920, and now has local branches throughout the whole continent. It was inspired by the British English-speaking Union, which was established on 4th July, 1918, but the American Society is not connected in any way with the British, except insofar as the two are striving after common objects and working in the interests of a single ideal.

The mysterious but very potent part which language plays in uniting individuals and peoples is well recognised. There cannot well be any deep or permanent estrangements between races nourished on the same literature and sharing the glories of a great tradition. The movement, however, is in no sense a propagandist movement. There are no axes to grind, no ulterior motives to be served. One great thought only inspires the union—the essential identity of sentiment permeating the minds of all who employ English as their mother tongue. The richness of our great heritage is emphasised, and the crime of provoking or permitting discord among the kindred is exposed. Such a society, imbued with such aims, is bound to make for good.

THE HEART OF CHRISTIANITY.

Christianity is at heart not a system of belief or a manner of worship, though both belief and worship are important aspects of it. At heart it is something better,—it is a life which permeates the life of the world to cheer and hearten and redeem it from its ingrained selfishness. To think of it in any other way is to miss its real significance, and to attempt to judge or test its followers primarily by such things as details of belief or manner of worship is to be untrue to its spirit.

In its origins Christianity was a Life. Its Founder outlined no system of belief, prescribed no form of worship. He discovered no scientific law, gave the world no remedy for disease, built no great bridge, designed no monumental building, led no conquering army, proclaimed no new mathematical truth, wrote not a line in book or poem by which to be remembered. The wonderful thing about Him and the thing in which His conquering influence over men had its beginnings was His Life. Not what He did but what He was has transformed the world.

Similarly the Christianity of our day becomes a conquering Christianity just in so far as it is made a life in our world. Not system of belief or proclamations of truth are the real redemptive force to-day, but rather the lives of men and women who are filled with the spirit of the Christ. A youth, says Dr. Fosdick, once sought Phillips Brooks for an interview on a problem that had long perplexed him. With care he phrased his question that he might surely ask it right. At last the day came and he spent a radiant hour with Brooks. He came out from it transfigured, life glorious again, until at last it dawned on him that he had clean forgotten to ask Phillips Brooks that question. "But," he says, "I did not care. I had found out that what I needed was not the solution of a special problem but the contagion of a triumphant spirit." That is still the supreme need of the world, and in so far as the Church can supply that need to-day will it be a power in to-day's life.

FREIGHT RATE REDUCTIONS.

Canada is vitally interested in the announcement made yesterday by the United States Inter-State Commerce Commission that railroad freight rates will be lowered on July 1 next by an amount approximately ten per cent. As to the method to be employed in the cutting there were divergences of opinion on the Commission, but the members were unanimous in their enumciation of the basic principle that "a general reduction of the rate level as substantial as the condition of the carriers will permit will tend to stabilize conditions under which commerce and industry are carried on."

It is not difficult to visualize the reaction of this announcement on our own commerce. During 1921 the total value of goods imported into the Dominion was $1,240,158,882, and of this amount the value of goods imported from the United States was $856,613,430, leaving only $383,545,452 to be imported from all other countries combined, including Great Britain. In the matter of exports $542,304,456 worth of Canadian products went to the United States, while the value of the exports to all other countries, including Britain, reached $646,859,248.

Canadian manufacturers have been complaining in recent months that the high tariff imposed by the United States, coupled with increased freight charges, have debarred them from the natural foreign market for their goods. This lowering of railway rates by a substantial reduction will offer them a portion of the relief they have been pleading for. Moreover, it cannot fail to affect domestic rates within the Dominion, for the Canadian manufacturer will have to meet the cut in price which the United States railway reduction will allow the United States manufacturer to make when both are competing in Canadian markets.

Canadian freight rates have been due for a cut for several months past. Mr. Beatty, the President of the Canadian Pacific, intimated at Ottawa a few days ago that his road expected and were perfectly ready to concede an all-round revision of rates, with lowered tariff on many commodities. That the reduction has not already been made has been due to the impasse reached by the politicians with regard to the Crow's Nest Pass Agreement. So long as there is any danger that through political pressure the Progressives may be able by striking a bargain with the Liberal Government to bring that agreement again into force there will be delay in the all-round reduction which railway men agree would be of more advantage to the community as a whole than would the re-imposition of the rates imposed twenty-five years ago on a few commodities.

Wholesalers are delaying the buying of large stocks from the East in the hope that the reduction may soon be enforced and this delay tends to instability and an unhealthy nervousness in trade. The announcement given out by the Inter-State Commission must hasten the bringing into force of new reductions in Canada.—Montreal Star.

EDITORIAL NOTES AND COMMENT.

As a result of the new Budget, soft drinks are going to increase in price. That's hard!

As the sporting writers would put it, the Government may not be a hard-hitting team, but their Fielding is all right.

So far as we have been able to find out, George Street South is not even to be paved with good intentions.

The Kiwanis Club evidently could soon settle the housing problem if there were enough holidays in the year.

Hon. W. E. Raney is determined that Peter Smith is not going to be left at the post.

Although beer has gone up in Quebec as a result of the new tax, it will continue to go down just the same.

At a meeting of the Council of Women held recently in Peterborough, one of the speakers urged the building of smaller houses as a step in the direction of reducing rents. There is much in the argument. A great deal of money is wasted in house construction, and we have been building houses rather than homes. A Canadian Indian once said: "The pale face, is one big fool. He build heap big house,then him live in kitchen." There is a world of truth in the philosophy of the Indian.—Kingston Standard.

MAKE FRIENDS ALL ROUND

London Daily News: The way to avert this danger is to abandon once for all the evil policy which divides Europe into two camps, to admit Germany and Russia to the League, and to acknowledge the fact that Europe is one, and that France and Russia and Germany and this country are merely parts of an indissoluble unity. The way to make ultimate catastrophe certain is to badger and torment and blackmail and invade Germany, and to insult and ostracize and bully Russia.

Wise and Otherwise

No wonder things went to the bad at Babel. Lloyd George wasn't there.

* * *

Even an amateur gardener can raise an astonishing variety of blisters.

* * *

Some men fall in love with their stenographers, and some get efficient service.

* * *

An age of specialists simply means that you have to pay ten men to do a little job instead of one.

* * *

A henpecked husband is one who isn't permitted to listen in on the radio when the sermons start.

* * *

About the only sure way to get intelligent men into office is to breed a set of intelligent voters.

* * *

Among other things fiction teach

es us that friends occasionally stick to one who is dead broke.

* * *

In the old days, when there were no reporters, who did great men hold responsible for their mistakes.

* * *

At times we wish the construction of Eve had taken some of the bone out of man's head instead of a rib.

* * *

The specialist is an efficient chap. He advises exercise and then sends you a bill that makes it compulsory.

* * *

There are many hazardous occupations, but that of defrauding the Government doesn't appear to one of them.

* * *

Scatter-wits don't need a course in memory training to keep track of the dates when the team will play at home.

* * *

The remarkable thing about the power of the press is not the way it is generated, but the way it is degenerated.

* * *

As Lincoln said that time, you can fool all the people part of the time

And that accounts for the market for used cars.

* * *

Still, these visiting celebrities must feel a little surprised when they get to America and learn how great they are.

* * *

When old Noah got soused shortly after the Ark landed, he probably kidded himself by calling it a reaction from the Flood.

* * *

Thank good this is democracy. One would feel awkward swatting a prince on the hat when a home run hitter clears the bases.

* * *

Some of the remarks made by friendly statesmen arouse the suspicion that the fruits of victory contain a little too much acid.

* * *

Some people are so busy mourning for departed business that they can't work up an interest in new business that is waiting to be courted.

GREAT INVENTOR DIES IN BELGIUM.

BRUSSELS, May 27.—(Canadian Press.)—Ernest Solvay, the inventor, reputed to be Belgium's richest man, died suddenly yesterday morning.

M. Solvay recently celebrated his 84th birthday and was frequently styled "the Carnegie of Belgium." His prominence in invention and industry came upon his originating the Solvay process for the manufacture of soda. During the war he took a prominent part in Belgian relief work and so embittered the Germans that on one occasion he was sentenced to three months' imprisonment for insulting a German officer.

SANTAL MIDY CAPSULES — Easy to Take—Quick to Relieve CATARRH of the BLADDER Safe, Successful — Each Capsule bears name MIDY — Beware of counterfeits

B.C. GIN PILLS FOR THE KIDNEYS — THE WORLD'S BEST REMEDY FOR ALL KIDNEY AND BLADDER TROUBLES — 260R

ANNUAL MEETING IMPERIAL ORDER EMPIRE DAUGHTERS.

Many Interesting Matters Slated For Convention in Vancouver, Starting on Monday.

VANCOUVER, B.C., May 27.—(Canadian Press.)—A large party of eastern delegates to the 22nd annual convention of the Imperial Order Daughters of the Empire, which will be in session here from May 29 to June 3, inclusive, reached Vancouver yesterday and immediately began preparation for what is characterized by some delegates as one of the most important meetings in the organization's history. Miss Joan Arnoldi, national president, and other officers, were in the party.

COLLEGE BILL

OTTAWA, May 27.—(Canadian Press).—The bill incorporating the Frontier College was given third reading in the Commons to-night.

PETERBORO TALENT WAS APPRECIATED.

Staged "Just Plain Folks" At Omemee Village.

OMEMEE, May 27.—Judging by the huge crowd which assembled at the Coronation Hall to witness the splendid performance of Just Plain Folks, staged by Peterborough performers, the presentation was a huge success.

From the opening of the first act, until the final fall of the curtain, the audience were kept busy holding their sides with laughter.

The performers (ten in number)), deserve full credit for the way in which they rendered their various parts and more in the manner of professionals than amateurs. The principal parts were taken by:

Miss M. Caird, as the Doctor's wife; Mrs. H. Sisson as Rosey, the Dutch servant girl; Mrs. T. Sproats, as Arlette, auntie; Miss J. McConomey as Kitty, circus girl; Mr. H. Lemming as Doctor.; Mr. H. Freeman as Jim Grainger, circus boy; Mr. J. Price as Sammy (Doctor's nephew, school boy.

The management of this organization must be highly satisfied with the splendid results achieved, and it was the wish of the audience that a return engagement was not very far away.

Others that helped to make the concert a success was Mr. Ted Markham, Peterborough's comedian, who had the audience tickled to death by his various songs and was encored again and again. Some splendid Highland dancing by the Misses Hardie. These two Peterborough youngsters should do well in the future and develop into first-class dancers.

Mr. D. Grant should be credited with some fine bagpipe playing, and the way he played to the Misses Hardie was worthy of note.

The Omemee quartette were well received and put out some splendid harmony, which brought a very successful concert to a close.

Diamond mines in South Africa are restricting their output.

INSTALL A Pease "ECONOMY" FURNACE

and secure the heating apparatus that has been approved by Canadians for the past forty years. All castings are extra heavy, and the combustion chamber is made of extra heavy steel plate riveted like a boiler. Note that vertical handle—no more stooping or backbreaking work when shaking the fire.

Come in and get a twenty page booklet containing complete detail. Shall also be glad to tell you the cost of the installation.

W. R. TURNER
Heating Contractor 206 Simcoe St.
Peterboro, Ont. Telephone 591

ARTILLERY IN CAMP.

KINGSTON, May 27.—(Canadian Press.)—"A" and "B" batteries, R. C.H.A. and the heavy battery, R.C. G.A., left yesterday under command of Lt.-Col. C. F. Constantine for Petawawa camp. Over 200 men were in the departing batteries and were accompanied by the R.C.H.A. band.

$1235 f.o.b. Chatham SALES TAX EXTRA

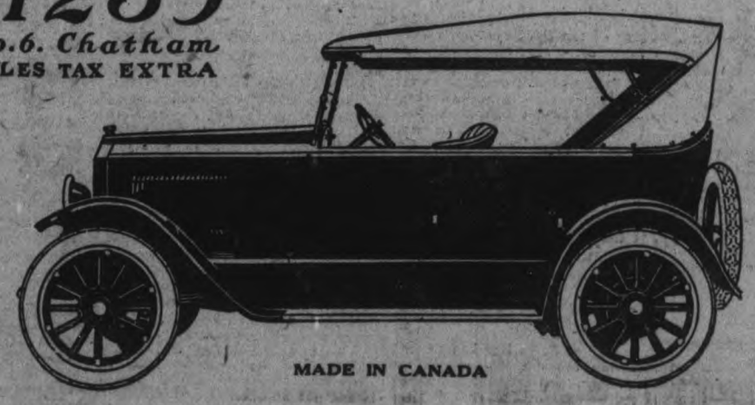

MADE IN CANADA

You Can Pay More But You Can't Buy More

Sit down and analyze your motor car needs.

When you get through you'll find that the car you want is the New and Improved Gray-Dort.

1—A car which will take you anywhere you want to go—ample power.

2—A car which will travel as fast as you ever want to go — sufficient speed.

3—A car big enough and well enough designed to give you real comfort.

4—A car you can depend on—day in and day out, winter and summer. Gray-Dort expert engineering and skilled workmanship have made the Gray-Dort that kind of car.

5—No other car exceeds the New and Improved Gray-Dort in economy of gas, oil, tires and maintenance.

6—You want a car you will be proud to ride in. There isn't any other car with lines like the New and Improved Gray-Dort.

7—All these things you want at a fair price. You would be willing to pay several hundred dollars more than the Gray-Dort price. But you don't need to. You can pay more but you can't buy more. See the nearest Gray-Dort Dealer.

GRAY-DORT MOTORS LIMITED, - CHATHAM, ONT.

Standard Touring Car	$1235
Special Touring Car	1335
Roadster	1235
Coupe	1895
Sedan	1995

All Prices f.o.b. Chatham, Sales Tax Extra

These models have all the New Gray-Dort improvements, including—extra light-weight pistons, genuine leather upholstery, 31" x 4" anti-skid cord tires all round, motor driven horn.

F. H. SANDERSON
PETERBOROUGH

GRAY-DORT

The "Class" of the Light Car Field

PETERBORO, DURHAM, VICTORIA, HASTINGS AND NORTHUMBERLAND---PAGE FOR DISTRICT READERS

THE DAY'S DOINGS AS RECORDED BY THE EXAMINER'S STAFF OF CORRESPONDENTS

Always Delicious
Always Refreshing
"SALADA"
TEA
Sold in sealed aluminum packets only
Never in Bulk.
BLACK-GREEN-MIXED
B37

GOOD GAMES AND RACES, BAILIEBORO.

Many Millbrook C.S.E.T. Boys Participated.

MILLBROOK, May 27.—The following are some of the results of the races and games held in Bailieboro on the 24th, in which so many of the C.S.E.T. boys from Millbrook's three churches participated.

Baseball—Bailieboro vs Millbrook Tuxis' Boys—score 11-3 favor of the latter.

Baseball — Bewdley and Bailieboro—score 19-13, favor of Bailieboro.

Baseball—Bailieboro and Garden Hill—score 5-1 favor of Garden Hill.

1 mile race— 1. Frank Dawson, 2. Gerald Thirtle.

Boys' race—8 to 12—1. Harold Barnard, 2. George McKnight, 3. Allen Dawson.

Boys' race—13 to 15—1. Ernest Burnham, 2. H. Dean, 3. L. Ingram.

100 yards dash—1. Ernest Burnham, 2. H. Carson, 3. R. Woodward.

Boot and shoe race—1. L. Ingram, 2. H. Mianard.

3 mile race—1. Gerald Thirtle, 2. D. Lang, 3. Claude Coombe.

Tug-of-war—Cavan and Monaghan, the latter winning.

Slow bicycle race—Frank Kidd, 2 41-2; C. Collins, 1.59 ;D. Lang, 2.02; W. McKenzie, 2.03.

Ford car race, (slow)—1. Fred Barnard, 2. Mr. Eagleson.

Big car competition—James Johnston.

Send a
DOMINION EXPRESS MONEY ORDER
IN PAYMENT OF OUT OF TOWN ACCOUNTS
If Lost or Stolen money promptly refunded
FOR SALE AT C.P.R. STATIONS AND DOMINION EXPRESS OFFICES

ENTERTAINMENT AND ICE CREAM SOCIAL, WARSAW.

A Splendid Programme in which Living Pictures Were Also Presented — Warsaw News.

WARSAW, May 27.—There was a general trek from Warsaw Wednesday. Many went to Keene. North Dummer football team played Lindsay at Lakefield, and many went there. Mr. Norman Crowe was one of a picked team to play in Peterborough.

There was no sports whatever in Warsaw.

Living Pictures.

In the evening the Women's Institute gave an entertainment and ice cream social. Living pictures, representing people of note, were presented, and as each picture appeared Capt. John Dewart gave a short sketch of the life of the person represented. The following was the programme:

"Maple Leaf," all, orchestra accompaniment; Mrs. Hoodless, Miss Cressa Crowe; song. "The Hand That Rocks the Cradle," Miss Freena Cooper; National Anthem (Queen Victoria), orchestra; "Lead Kindly Light," Mrs. Foster; Robert Burns, Mr. Ralph Wasson; Scotch story, told by Dr. Munro; Lloyd George, Mr. Clarence Watt; "Men of Harleck," Miss Freena Cooper; "Rule Britannia," Mr. Henry Batten (orchestra accompaniment); Sir John A. MacDonald, Mr. Gerald Crowe; "Greater Canada," Messrs. Ralph Wasson and Clarence Watt; intermission; "My Caravan is Resting," Miss Freena Cooper; French National Anthem, orchestra; Field Marshal Foch, Mr. W. Anderson; "When Wilt Thou Save the people?" Rev. G. Weir; Abraham Lincoln, Mr. H. G. E. Choate; "Old Kentucky Home," Mr. Henry Batten; Edith Cavell, Miss Helen Morgan; song, "Rose of No Man's Land," Mrs. Wm. Wasson; Laura Secord, Mrs. James Moore; recitation, Miss Laura Bowen; song, "My Canada," Mrs. Chas. Foster; "O Canada" and God Save the King.

Getting Acquainted.

On Tuesday afternoon the Warsaw teachers invited the children's friends to the school. The children had an interesting programme prepared and light refreshments were served. Not many availed themselves of the invitation. These open days are good for parents, teachers and children. The idea is to have all meet and become acquainted with each other, that teachers and parents may be better able to understand one another.

Lakefield News.

LAKEFIELD, May 27.—A large number of Stoney Lake cottagers paid a visit to their summer homes for the holiday. The 24th means the first chance of the season to see how things have come through the winter and to get a line on missing wharves. Toronto and Peterborough people were able to make good boat and train connections.

Lady Sports.

The ladies' branch of the L.A.A.A. will meet on Monday evening next in the Veterans' rooms.

Personal.

Mr. and Mrs. M. Lucano and family and Mr. Frank Lucano of Peterborough were guests of Mr. and Mrs. D. Sabatino for the holiday.

Miss May and Miss Madeline May spent the holiday with friends in Peterborough.

Mrs. George Johnson and Miss Alice Johnson were guests of Mr. and Mrs. Sidney Hunter for the holiday.

Mrs. A. B. Burrows was in Peterborough on Thursday.

Mr. Joe Morin of Peterborough was a holiday visitor in the village.

Miss M. Edwards of Peterborough spent the holiday with Mr. and Mrs. W. W. Leonard.

Misses Alice, Marjorie, Rita and Bernice Hamilton of Peterborough were holiday visitors in the village.

Miss Gwendolyn Simpson of the Peterborough Normal School was at home for the holiday.

Miss Corkery spent the holiday at her home in Peterborough.

Miss Eudora Junkin of Peterborough was in the village for the holiday.

Mr. and Mrs. F. H. Rowan and family of Peterborough motored to the village on Wednesday and were guests of the Misses Ray.

Mrs. Thompson Braden is visiting friends in Toronto.

WARSAW MAN PLEADED GUILTY ILLEGAL FISHING

Is Fined Together With a Companion on Whose Premises Fish Were Found.

WARSAW, May 27.—On Tuesday afternoon, in Warsaw Town Hall, three men were tried before Magistrate Langley for illegal fishing. One pleaded not guilty, another pleaded guilty and was fined. The fish had been found on the premises of an accessory, who also was fined. Several people a little north of Warsaw, where deer are seen occasionally, were ordered to keep their hounds tied up.

MILLBROOK NEWS

MILLBROOK, May 27.—Miss Florence Brown, Cannington, visited her sister, Miss M. V. Brown, over the week end, and attended the G.W.V.A. dance on Monday evening.

Miss Jean Thorndyke, of Toronto is spending a few days with her parents, Mr. and Mrs Chas. Thorndyke.

Mr. and Mrs. N. Locke and their two children of Hamilton, are guests of his parents, Mr and Mrs. George Locke, King Street.

Miss Audrey Lacheur, and Miss Curtiss of Peterboro, have been recent guests of Miss Alice Stewart.

The Bank of Toronto is changing its closing hour from 4 to 3 p.m. during the months of June, July and August.

Mr. and Mrs. G. W. Raymes of Brighton spent the 24th in Millbrook the guests of Mr. and Mrs. E. C. and Miss Gertrude Richards.

Mr. and Mrs. G. H. Harrington motored to Port Hope on the 24th and were guests in that town for afternoon and evening.

Mr. T. Alvin Gray, a medical student at Toronto University who has just completed his third year, is leaving for Cochrane on Friday where he will carry on mission work in the district between that town and James Bay for the summer months.

Miss Mason of Toronto, who was here attending the G.W.V.A. dance on Monday evening was guest of Miss Florence Clarke over the week end.

Mr. A. Martin of Toronto, was the guest of friends in town over the holiday.

Dr. and Mrs. E. L. Burnham, Mrs. James Dawson, Mrs. G. E. Burnham, and daughter, Mary, motored to Peterboro on Tuesday and were guests of friends in that city for a short visit.

Amongst those from Millbrook who attended the sports at Bethany on the 24th were: Mr. and Mrs. P. Stinson, Mr. and Mrs. R. H. and Mr. and Mrs. Ross Edmunds, Mr. and Mrs. H. Ball, Mr. and Mrs. H. Fallis, Mr. and Mrs. L. Fallis, Mr. and Mrs. J. A. Vance, Mr. and Mrs. T. H Bradley, Miss M Todd, Mr. and Mrs. T. H. Eakins, Mr. and Mrs. Syer, Miss Perrin, Mr. and Mrs. H. Russell, Mr. and Mrs. H. Armstrong, Mr. G. and Bruce Freelove, Miss Crocker, Mrs. G. Raper, Mr. J. Lancashire, Mr. Johnston, Mr. Brown, Mrs. J. McBride, Mr. G. Duncan, Mr. and Mrs. O. G. Urry, Mr. and Mrs. J. E. Allen, Mr. and Mrs. W., and Master Percy Bingham, Mr. and Mrs. J. Rawland, and family, Messrs. C. Lord, M. Mc Corry, L. C. Russell, F. Gray and Max Kenyon.

Those from Millbrook who attended the Field Day at Balieboro on the 24th were: Mr. and Mrs. R. J. Doak and Master Albert, Mr. and Mrs. W. G. Rowland and family, Mr. A. Thomas, Mr. and Mrs. R. J. McKnight, Mr. and Mrs. J. L. Byam, Mr. and Mrs. G. E. Burnham and family, Mr. and Mrs. E. Armstrong and daughters, Miss May Byam, Mis Amy Brock, Mr. A. Martin, Mrs. H. and Miss Kennedy Mr. C. Sutton, Mr. and Mrs. H. Seabrooke, and family, besides a large number of the Tuxis' Boys and Trail Rangers.

Dr. and Mrs. W. Mitchell, Mrs. Jas. Dawson, Mr. A. A. and Miss Etta Needler, Mr. and Mrs. A. A. Birchard, and daughter May, Miss Gertrude Gray, Miss P. Byam, Mrs. H. and Mr. Melville Ball, Mr. J. and Miss Helen Staples, were among those from Millbrook and vicinity who atended the Community Club picnic at Scott's Corners on the afternoon of the 24th.

The Grave.

Died—In Millbrook on Wednesday, May 24th, Hannah Roseberry, wife of Mr. Thomas Hunter, in her 65th year. The funeral took place from the undertaking parlors of Mr. W. J. E. Gilliott, on Friday, May 25th, at 2 p.m. Interment in the Presbyterian cemetery.

THE TORTURE OF INDIGESTION

Thousands Made Miserable By This Trouble

"FRUIT-A-TIVES" Relieves It

What is Indigestion and what causes it? As you know, solid food must be changed into a liquid by the stomach before it can be taken up as nourishment by the blood.

The stomach acts as a churn. It is covered by a strong, muscular coat and lined with a soft, delicate membrane which secretes the Gastric Juice which digests or dissolves solid food.

When food enters the stomach, the muscular coat squeezes and presses the food from end to end, or churns it, with the gastric juice to dissolve or digest it.

But—if the stomach muscles are weak—or if the dissolving fluid is poor or insufficient—then food cannot be digested properly and you have Indigestion.

"FRUIT-A-TIVES" is the most wonderful medicine in the world for strengthening the stomach muscles and providing an abundance of pure, full-strength dissolving fluid to completely digest every meal. "FRUIT-A-TIVES" does this because it keeps the kidneys active, the bowels regular and the blood pure, which insures pure Gastric Juice.

"FRUIT-A-TIVES" will correct your Indigestion or Dyspepsia and enable you to enjoy every meal. Try it.

50c. a box, 6 for $2.50, trial size 25c. At all dealers or sent postpaid by Fruit-a-tives Limited, Ottawa.

CHILDHOOD INDIGESTION

Nothing is more common in childhood than indigestion. Nothing is more dangerous to proper growth, more weakening to the constitution or more likely to pave the way to dangerous disease. Fully nine-tenths of all the minor ills of childhood have their root in indigestion. There is no medicine for little ones to equal Baby's Own Tablets in relieving this trouble. They have proved of benefit in thousands of homes. Concerning them Mrs. Jos. Lunette, Immaculate Conception, Que., writes. "My baby was a great sufferer from indigestion, but the Tablets soon set her right and now I would not be without them." Baby's Own Tablets are sold by medicine dealers or by mail at 25 cents a box from The Dr. Williams' Medicine Co., Brockville, Ont.

NEW RACE TRACK FOR ROSENEATH

Planned By Directors of Agricultural Society.

ROSENEATH, May 27.—A new half-mile track is being planned by the directors of the Agricultural society on the exhibition grounds.

Mr. George Armstrong of Warkworth is spending a few days with Dr. G. Armstrong.

Mr. J. F. Freure, of the Union Bank staff, Warkworth, is relieving Mr. Moore for a few days, who is attending the wedding of his sister at Jarvis, Ont.

Mr. Milton McMillan and family motored to Peterboro on Sunday last, and were guests of Mr. and Mrs. George Thomas.

Word was received here recently of the death at Norwood of Mrs. Frank Parker, formerly of Roseneath. She is survived by her husband and four sons, Percy, Gordon, Bruce and Roy, all of Alnwick township.

NEWS IN BRIEF FROM HASTINGS.

HASTINGS, May 27—Mr. S. McGame of Pentanguishine, has accepted a position with the Hastings Tanning Company and intends moving his family here in the near future.

Miss E. Levins has returned home from visiting friends in Kingston.

Mrs. W. J. Walsh is spending a few days in Peterboro.

Mr. Bert Dodd of Kingston, is visiting friends in town.

Miss Cassie Shaughnessy has returned to Toronto after a visit with her parents here.

Mr. Andy McGee of the University of Toronto, spent Sunday with his parents, Mr. and Mrs. Samuel Mc Gee. Andy leaves this week with the University lacrosse team to tour the States. Their first game will be with the Syracuse College team.

YOUNG PEOPLE OF MILLBROOK HELD ENJOYABLE PICNIC.

Report a Good Time at Bewdley — Successful Dental Students—Millbrook Church News.

MILLBROOK, May 27.—The C.G.I.T. group of Grace Presbyterian church, and a number of their friends held a delightful picnic at Bewdley on Tuesday after school closed, about 30 going to the Lake to enjoy the outing. Among those who kindly conveyed the party by motor to their destination were: Messrs. W. E. Ball, H. W. Johnston, G. S. Gervan, G. Carveth, and H. Lancashire. A thoroughly good time is the report brought home by all present.

At District Meeting.

Rev. S. T. Tucker, Mr. G. E. Burnham and Mr. W. G. Hetherington from the Millbrook circuit, attended the district meeting at the George street church, Peterboro, on Tuesday. The meeting was well attended and was one of the best ever held in the district. Mr. G. E. Burnham was appointed delegate to the Conference which meets in Whitby the first week in June, and Mr. P. Stinson is the alternate. Rev. G. S. Rorke and Mr. H. C. Ball were in attendance from the Cavan circuit.

Successful Students.

Among those whose names appear in the final Dental College examinations as successful candidates, and now entitled to L.D.S. after their names, is Mr Wm. Reginald Reynolds, who is a son-in-law of Mrs. Fred Johnson, Fallis Line. Dr. Reynolds' many friends here will unite in offering him hearty congratulations on his graduation in his chosen profession.

Remains Fourth Year.

Rev. S. T. Tucker received a unanimous invitation to remain for a fourth term on the Millbrook circuit at the last meeting of the Quarterly Board. His many friends here will be glad to learn that Mr. Tucker has accepted the invitation.

IN TRENT RIVER AND THE DISTRICT.

Belmont Women's Institute to Hold a Meeting. Personals.

TRENT RIVER, May 27. — The Belmont Women's Institute will hold a meeting in the Belmont Town all on June 1st, at 2:30 p.m., when Mrs. N. E. Lowe, a speaker from the Department, will address the meeting on the subject of "The Institute and its Possibilities."

Mrs. Weese of Peterboro is visiting her brother, Mr. Andrew Carveth.

About 2,000 technical words used in radio telegraphy and telephony are included in an English code dictionary compiled for use with the former.

BANNER PIPELESS FURNACES

What Others Think

After all, it is the actual user of a furnace who is the final, supreme judge. This is what Mr. George W. Robinson of Hamilton, finds:

"Our house is sixty feet long and twenty-seven feet wide, two floors; a difficult proposition. The Banner Pipeless Furnace does the work satisfactorily; it does not heat the cellar, a good draft is easily controlled. Your guarantee stands behind it and has made good."

Write to-day for booklet "Winter Comfort for Your Home"

The Galt Stove and Furnace Company, Ltd., Galt, Ont.

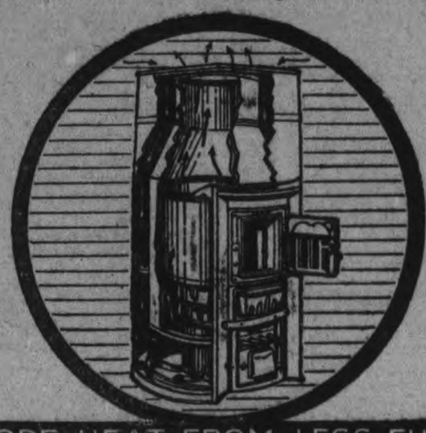

MORE HEAT FROM LESS FUEL

YOUNG'S POINT NEWS PARAGRAPHS

YOUNG'S POINT, May 27.—Mrs. Frank Young is visiting friends in Peterboro.

Mr. J. Mahood of Lakefield, was a visitor to the village on Wednesday.

Mrs. Gordon of Deer Bay, visited her brother, Mr. Wm. Pammett on Thursday.

Mr. Cook of Belleville, was a business visitor in the village Wednesday.

Miss L. Burgess of Lakefield, visited here on the holiday.

Miss Marion Millage of Peterboro, visited in the village on Monday evening.

Mr. Elmer Frost spent the holiday in Oshawa.

Mrs. Jackman of Lakefield, is visiting her daughter, Mrs. Wilson.

Messrs. Ward and Douglas of Peterboro made a business trip to the village on Thursday.

Three bird sanctuaries have been established in London parks in an effort to attract English nightingales back to the city.

SWEATERS.

Sweaters come in every shade and in practically every combination of colors. Sometimes they are darned in bright colored wools.

WOOD
PRICED CLOSE

Hardwood, 4-ft., per cord $12.00
Mixed Wood, 4-ft., per cord $8.00
Mixed and Hardwood Slabs, 4-ft., per cord $8.00
Hemlock Slabs, 4-ft., per cord, $8.00

Cutting, per cord $1.50
Splitting ..... $1.00 extra

Peterborough Fuel & Transfer Co
134 AYLMER STREET
Phones 270 and 362

BEAVER BRAND
HARDWOOD FLOORING

What Difference Will $2.00 Make?

When you are making a lifetime investment will you endanger it for the sake of a dollar or two? The Hardwood Floors you buy should last a lifetime. It is surely worth while getting the best. You may buy some kinds of hardwood a few cents cheaper than Beaver Brand—but those few cents won't compensate for the difference in your floors.

Beaver Brand Hardwood is NOT expensive—it is sold as cheaply as it's possible to sell hardwood of this quality. 'Phone or call for prices.

THE SEAMAN KENT COMPANY, LIMITED
Sole Distributors for Peterboro
The Peterboro Lumber Co.Ltd.
163 HUNTER STREET - 'PHONE 545

Oak Floors
For Everlasting Economy
The highest grade of Oak Flooring may be purchased this season at a COST OF
40% LESS THAN A YEAR AGO

You often pay more for a lamp or a chair than it would cost for an Oak Floor in an ordinary size room, but no amount of costly furnishings can give the effect of quiet elegance that goes with an Oak Floor—dustless, sanitary, easy to clean, with a beauty that improves with the year.

NEW FLOORS OVER OLD

A ¾ of an inch thickness is made specially for laying over old floors. We are now making a speciality of this line, using high-grade southern quarter and plain oak. We solicit enquiries and, if desired, will quote prices for flooring, dressed, laid, waxed and polished complete.

J. FINLAY & SON CO.
NORWOOD, ONT.

Redeeming Victory Coupons

DON'T neglect to clip your Victory Bond Coupons when payment is due. Any branch of this bank will cash them—or deposit them to your credit in a savings account where they will earn money for you by accumulating interest.

THE DOMINION BANK
PETERBOROUGH BRANCH,
JOHN CRANE, Manager.

Canada Paint Your Home

It means a better looking and a longer lasting job

Durability and good appearance characterize CANADA PAINT.

"Elephant Brand" Pure White Lead is the pigment basis of this "Paint of Merit." The other ingredients are pure linseed oil, a small quantity of pure zinc, the necessary coloring material and drier—all ground together by powerful machinery, producing a paint of wonderful durability and beautiful coloring—CANADA PAINT, "Canada's Favorite."

COVERING CAPACITY

One gallon of Canada paint will furnish two coats on 425 sq. ft. of smooth surface. By measuring distance around base of building and multiplying by the average height, you will get the number of square feet of surface. Divide this by 425 and you get the amount of Canada Paint required for the entire job.

Our shelves are well stocked with Canada Paint in a full range of colors. Descriptive literature, advice, and color cards are here to solve every customer's paint buying problem.

Made in Canada by the makers of the famous "Elephant Brand" Genuine White Lead

Canada Paint Products Advertised Above For Sale by
McCLENNAN HARDWARE
232 Charlotte St. Phone 16

Sun Varnish Stain and Sun Varnish
For all interior or exterior work.
The two C.P. Varnishes that cover every requirement of home varnishing

14

Farm For Sale By Tender

Sealed Tenders will be received by the undersigned up to Monday, the third day of July, 1922, for the purchase of the East Half of Lot No. 13 and the South Half of Lot No. 14, all in the Fourth Concession of the Township of Emily known as 'Grandview Farm," owned by Miss Tamson D. Mitchell and containing 200 acres more or less save and except that portion of the first mentioned lot sold to the Midland Railway Company as a right of way. The following buildings are erected thereon: A Frame Dwelling 34 x 28 (ready for bricking) with balcony 8 x 10, 2 frame barns on cement block walls 50 x 65 and 32 x 52 respectively and a frame garage about 18 x 24 (all on the East half of Lot 13), and a Brick Dwelling 18 x 24 and a frame barn about 30 x 40 (on the South Half of Lot 14.) Good for mixed farming. Well watered by ever running creek and well. Situate on the Victoria County Road System (and the proposed Provincial Highway from Lindsay to Peterborough), 2 1-2 miles from Omemee and 12 miles from Peterborough. Tenders may be made en bloc or separately. Terms: Cash, or if necessary a balance (to be agreed upon) can be secured by first mortgage on the premises for a term of 5 years with interest at 6 p.c. per annum. The highest or any tender not necessarily accepted.

R. J. GRANDY, Post Office Block,
2d-20-27 Omemee, Ont.

TENDERS FOR SODDING

Sealed tenders in duplicate will be received by S. R. Armstrong, secretary, Peterborough Utilities Commission, City Buildings, for Sodding Embankments at the Filtration Plant.

Tenders must in before 12 o'clock noon, June 1st., 1922.

The Commission reserves the right to reject any or all tenders or to accept any tender.

All information and specifications can be had by applying to the undersigned.

R. L. DOBBIN, Waterworks Supt.,
253 Hunter street.

3d 124 3436

ARCHITECTS.

W. & WALTER R. L. BLACKWELL — Architects. Office, Bank of Commerce Building, corner of Hunter and Water Streets. Telephones, Office, 1300J; Residence, 1272.

W. H. BARRY—Architect. Plans prepared for Monumental, Commercial and Domestic Buildings. Office, 539 Gilmour street. Phone 567.

BARRISTERS AND SOLICITORS

GORDON & O'BRIEN—Barristers, Solicitors, Notaries. Money to loan on easy terms. Special attention to Patents and Trade Marks. Phone 219. G. N. Gordon, J. A. O'Brien.

S. T. MEDD—Barrister, Solicitor Notary. Office over the Dominion Bank, corner of George and Simcoe Streets. Telephone No. 22. Private funds to loan at current rates upon easy terms.

C. R. WIDDIFIELD, B.A., Barrister, etc., and Solicitor for the City of Peterboro. Money to Loan. Office, over the Bank of Commerce. Phone 550.

PECK, KERR & McELDERRY, Barristers, Solicitors and Notaries, Office, Water street, Peterboro. Money to loan at the lowest current rates of interest on easy terms of payment. E. A. Peck, F. D. Kerr, V. J. McElderry.

O'CONNELL & CORKERY — Barristers, Solicitors and Notaries. Money to loan at the lowest current rates of interest. Daniel O'Connell, John R. Corkery, Hunter street, two doors west of the Post Office.

DUMBLE & JOHNSTON—Barristers, Solicitors, etc. Office, over the Toronto Savings and Loan Company, George St. D. W. Dumble, K.C., W. Johnston.

A. E. DIXON—Barrister, Solicitor, etc. Office, Hunter and George Strets. Entrance next to Madill's drug store.

HALL & HALL—Barristers, Solicitors and Notaries Public, Hunter Street, Peterboro, next to St. John's Church. Money to loan at the lowest rates of interest. E. H. D. Hall. Basil D. Hall.

MOORE & WEARING — Barristers and Solicitors, 403 Water Street, opposite the Post Office. Money to loan at the lowest current rates of interest. Jos. Wearing, M.A.

R. R. HALL—Barrister, Solicitor, etc., Peterboro, Ont. Office, corner of Hunter and Water streets, over the Canadian Bank of Commerce. Trust Funds to loan on easy terms of payment.

JAMES FORDYCE STRICKLAND—Barrister, Solicitor, Notary Public. Money to loan. 375 Water street, Peterboro. Phone 191.

J. A. A. DURANCEAU, Barrister, Solicitor, Notary Public. Money to loan. 144 Hunter street West, Peterboro. 90d143

WILFRED F. HUYCKE, Barrister, Solicitor, Notary Public. 395 Water Street. Telephone 239.

Miss Laura House of Mascotah, Kas., is believed to hold the record in pie making. She recently made 20 pieces in 45 minutes.

MONEY TO LOAN.

We have funds to loan on Real Estate Security at the lowest rates. GORDON & O'BRIEN. Phone 219.

OSTEOPATHY.

DR. MARY E. DAVIDSON, Osteopathic Physician. Office, 308 Charlotte Street.

DR. BRUCE E. MARSHALL—Osteopathic Physician. Office, 242 Hunter stret. Hours, 9 to 11, 2 to 4 p.m., 7 to 8 p.m. Telephone 116W.

DRS. WALMSLEY & SETTLE—Osteopathic Physicians. Office in Sun Life Building, corner of Hunter and Water Streets. Entrance 124 Hunter Street. Phone 649 Office Hours, 9 a.m., to 9 p.m.

MEDICAL.

DR. BUCHANAN, F.R.C.S., Edinburgh; M.R.C., Eng.; L.R.C.P., London. Eye, Ear, Nose and Throat Specialist. Hours, 9-11, 2-4 p.m., and 7-8 p.m. Phone 519 Office, corner of Water and Murray Streets

T. GEORGE LOUDON, M.D., C.M., Physician, Surgeon and Accoucheur. Office, 205 Brock street, lately J. Nugent's. Phone 1863. Office hours, 9 to 11 a.m., 2 to 4 p.m., 7 to 8 p.m.

Read the Want Ads.

TRINITY SUNDAY SCHOOL CANTATA

Considerng the lateness of the season, there was a very good attendance last evening in Reid street hall, for the presentation by the Junior Boys and Girls of Trinity Sunday school of the cantata, "The Walrus and the Carpenter," from Lewis Carroll's 'Through the Looking Glass," under the direction of Mr. Rupert Gliddon, with Mr. R. J. Kidd acting as chairman for the occasion.

The cantata, which composed the second part of the programme, was a delightful affair, daintily sung with full orchestral accompaniment by fifty of the smaller boys and girls, in ages ranging from eight to twelve, who gave a surprisingly good rendition of the charming music, telling the tale of the forlorn oysters who fell victim to the rapacious appetite of the treacherous Walrus and Carpenter, in the course of an unsuspecting evening walk. Exceptional training was manifested in the performance of the little things, whose shading of the pretty music, transition from rapid to slower tempo, and excellent ensemble singing was a credit to the painstaking tuition of their teachers. They did full justice in harmonious blending of the fresh young voices to the pretty setting of the litle tale. Many of the young songsters show great promise for the future.

In the first part of the evening's delightful entertainment, the church orchestra, a clever aggregation of some 24 players, gave three bright numbers, the "Festival March," "The Thistle," a stirring rendition of popular Scottish airs, and the March that closed this portion of the programme. In this section, Mr. Gliddon has built up an organization of which both he and the officers of the Sunday school are justly proud, and this bright musical group deserve great praise for their splendid loyalty and excellent work.

Assisting artists for the evening were Miss Ina Allen, who sang in lovely voice two of Eric Coates' compositions, "The Land of Dreams," and the dainty encore, "The Man in the Moon." Miss Faith Jones, whose mastery of the pianoforte was exemplified in her pleasing selection, "Old Black Joe," with variations; and Joseph Nazimok, playing with splendid effect the dreamy "Berceuse," by Jocelyn, and "Adoration." Mr. Harry Wager and his Hawaiian quartette gave several well-received selections.

The whole evening's programme proved a really delightful entertainment, enjoyed by all, and Mr. Gliddon was requested by many present to repeat the performance next fall.

Mrs. G. E. Porter and Mr. Gliddon deserve great credit for their painstaking work in preparing for this occasion.

TEA SHORTAGE— HIGHER PRICES.

In 1920, so much more tea was produced than required throughout the world, that the market dropped to a very low level. The situation was so serious for the growers that they agreed to reduce their production 20 per cent. during 1921. Consumption, which has increased tremendously, and the production of tea being curtailed, has resulted in the highest prices for tea in years. The recent reduction of four pence per pound on tea tax in England has further stimulated consumption, which means thta even higher prices may soon be expected.

CANADIAN NATIONAL RAILWAYS.

Important Change Toronto-Winnipeg Train Service—'The National' Restored as a Daily Train.

Effective Sunday, June 4th, the Canadian National Railways will restore daily service between Toronto and Winnipeg via Capreol and Port Arthur. The train from Toronto, No. 3, "The National," will continue to leave at 10.35 p.m. standard time, and the train from Winnipeg will arrive Toronto 5.15 p.m. These trains will carry most modern equipment of standard and Tourist sleeping cars with Compartment-Observation-Library Cars and Dining Car service.

Through Standard Sleeper, Toronto-Winnipeg, will leave as usual on the Grand Trunk Railway at 8.45 p.m., daily, for North Bay where connection is made with the famous "Continental Limited" from Montreal for Vancouver and Pacific Coast Points so that the daily services through Port Arthur of Cochrane offer a pleasing choice of routes between Eastern and Western Canada, "The National Way."

5d25 27 29 31 2

RAILWAY TIME TABLES

GRAND TRUNK RAILWAY SYSTEM.

(Corrected to date.)

No. 96—8.10 a.m., For Port Hope and Toronto.

No. 93—8.20 a.m., for Lindsay, Blackwater Junction, Orillia, Midland, North Bay and Toronto.

No. 98—8.25 a.m., for Hastings, Campbellford, Belleville and points on the main line east.

No. 369—8.30 a.m. for Lakefield.

No. 92—12.04 p.m., for Lindsay, Port Hope, Toronto, Buffalo, making connections with the International Limited for London, Detroit and Chicago.

No. 100—12.15 p.m., for Hastings, Campbellford and Belleville.

No. 371—12.25 p.m., for Lakefield.

No. 95—5.30 p.m., for Lindsay, Orillia, Midland, North Bay and Toronto.

No. 373—5.40 p.m., for Lakefield.

No. 99—8.19 p.m., for Lindsay.

No. 94—9.10 p.m., for Port Hope, Montreal and Boston.

CANADIAN PACIFIC RAILWAY.

(Corrected to date.)

GOING EAST——

11.59 a.m.—Norwood, Havelock, Bonarlaw, Tweed, Perth, Smith's Falls, Kingston, Ottawa, Montreal and intermediate points daily. On Sunday this train proceeds East only as far as Havelock.

8.20 p.m.—Indian River, Norwood, Havelock and Tweed. Daily except Sunday.

12.03 a.m.—Havelock, Tweed, Kingston, Perth, Smith's Falls, Montreal, St. John, Boston and New York. Daily except Saturday.

1.00 a.m.—Havelock, Tweed, Kingston, Perth, Smith's Falls, and Ottawa. Daily

GOING WEST——

4.31 a.m.—Myrtle, Toronto, Guelph, Goderich, Hamilton, Galt, Woodstock, St. Thomas, London, Chatham, Detroit Chicago and New York. Daily.

4.58 a.m.—Toronto (Yonge Street), Hamilton, Owen Sound, Teeswater and intermediate points. Daily except Sunday.

7.35 a.m.—Toronto, Hamilton, Brantford Buffalo, Rochester, Boston, New York Galt, Woodstock, London, Chatham Detroit and intermediate points between Peterboro and Toronto. Daily except Sunday.

9.35 a.m.—Bethany, Lindsay, Orillia, Port McNicol and intermediate points. Daily except Sunday.

2.50 p.m.—Toronto, Hamilton, Brantford, Buffalo, New York, Galt, Woodstock, London, Windsor, Detroit, Chicago and intermediate points between Peterboro and Toronto. Daily.

6.50 p.m.—Lindsay, Toronto, (Yonge street), and intermediate points. Daily except Sunday.

Dr. M. C. GOODWIN
Palmer Chiropractor
BARRIE BUILDING, PETERBORO.
Lady Attendant.
Phone 4-3-1
Office Hours: 10 to 12 a.m., 2 to 4, and 7 to 8 p.m.
Office Closed Tuesday and Thursday Evenings

ANNUAL MEETING OF LOCAL MASONS.

Corinthian Chapter, No. 36, A. F. and A. M., held their annual meeting and installation ceremony last night. Right Ex. Comp. Henry T. Smith, Toronto, Grand Scribe E, had charge of the installation of officers. He was assisted by Ex. Comp. R. H. Spencer, Toronto, Grand Z, and other Excellent Companions from Toronto and Trenton.

The officers installed were:

Ex. Comp. D. J. M. McCulloch, First Principal.

Ex. Comp. R. L. Dobbin, Second Principal.

Ex. Comp. D. D. Brown, Third Principal.

Comp. W. D. Campbell, P. S.

Comp. R. H. Ross, Scribe N.

Comp. W. A. Logan, Scribe E.

TOTAL BANK ASSETS.

Increase of Over $40,000,000 During the Month of April.

OTTAWA, May 27 (Canadian Press). — The total assets of the Canadian bank increased over forty million dollars during the month of April, the monthly bank statement, issued this morning, shows, with a corresponding increase in liabilities.

Demand deposits increased by over eighteen millions, while the savings deposits were slightly over twelve millions lower than for the month of March.

Increases in deposits outside of Canada were about thirteen millions.

Current loans in Canada increased approximately fourteen millions.

GRAND TRUNK MEN OPPOSE STRAIGHT TIME.

MONTREAL, May 27.—(Canadian Press).—The proposed substitution by the Grand Trunk of straight time for overtime for railway employees outside running trades and shop mechanics, will be strongly opposed at round table negotiations on the working conditions, which begins Tuesday morning, according to statements made by union officials today.

African natives work in pairs pulling passenger carts.

HIGH-CLASS PERCHERONS

The two beautiful jet black Percheron Stallions, both winners of second prize at Ottawa winter fair, 1921, also a chestnut Hackney Stallion, a grandson of Polonius, the greatest Hackney sire living or dead. This young stallions first six relations are all champions.

These stallion are all in Form 1 and will stand for service at Pear Lawn Farm, Lot 19, Concession 4, Otonabee. Terms to insure $13.00, $3.00 dollar cash at service, balance of $10.00 due Feb. 1st. Parties selling or disposing of their mares, must pay full insurance whether in foal or not.

Wanted at once a good man to handle one Percheron on route. —HERBERT J. MILLER, Owner.

6d 125 1w 22 3309

NOTICE TO CREDITORS

In the matter of the Estate of GEORGE SINGLETON, late of the City of Peterborough, in the County of Peterborough, Yeoman, Deceased——

NOTICE is hereby given pursuant to The Trustee Act R.S.O., 1914, Chapter 121, Section 56, and Amending Statutes, and all other Statutes in that behalf, that all creditors and others having claims or demands against the estte of the said George Singleton, who died on or about the Seventh day of November, A.D., 1914, at the said City of Peterborough, are required on or before the 26th day of June, A.D., 1922, to send by post prepaid, or deliver to R. R. Hall, Esquire, K.C., Bank of Commerce Block, Peterboorugh, the solicitor for the Executors of the last will and testament of the said deceased, their Christian names and surnames, addresses and description, the full particulars in writing of their claims, a statement of their accounts duly verified, and the nature of the securities, if any, held by them.

AND TAKE NOTICE, that after the 26th dav of June, 1922, the said executors will proceed to distribute the assets of the said estate among the parties entitled thereto, having regard only to the claims of which they shall then have had notice, and that the said executors will not be liable for the said assets or any part thereof to any person or persons of whose claims notice shall not have been received by them at the time of such distribution.

SARAH ANN KING,
ROBERT HAMILTON LITTLE.
Executors of the Estate of George Singleton.

Per R. R. Hall, their solicitor, Bank of Commerce Block, Peterborough, Ont.

DATED at Peterborough, this 19th day of May, A.D., 1922. 4d20 27 3 10-3367.

COLLIE DOG KING OF CANINE WORLD.

Milady's "Pet" Comes Second in Public Favor.

There are more collie dogs in Peterborough than any other kind. There are very few thoroughbred Scotch collies, however, or else the owners have neglected to include this further information in their statement to the police sergeant who issues licenses at the police station. The stubs of the licenses tell to what family every dog belongs, and reveal that collies are evidently the most popular dogs. Hounds and terriers are tied for second place from a numerical standpoint. Out of a total of 200 licenses issued 33 were for hounds and 33 for terriers.

Spaniels are numerous, and Airedales, Pomeranians and Boston Bulls are next in order. The two hundred dogs were shown to belong to the families as follows:

Collies 40, Hounds 33, Terries 33, Spaniels 30, Pomeranians 13, Airdales 13, Boston Bulls 13, French Poodles 8, Spitz 3, Miscellaneous 7, Mongrels 7. Total 200.

Pick of the Lot.

Those set down in the list as miscellaneous are probably the pick of the lot. There were in the 200 dogs listed one British bull dog, one French bull, one coach dog, a single Shepherd, Yorkshire, Setter and Great Dane. The fact of there being but one coach dog indicates the effect of the horseless carriage in the dog world. These dogs, like the fine horses that once made such a show, find no place in the modern scheme of things and live in the memory of a past which will perhaps not be understood and appreciated by the generation of people now growing up.

Milady's Pet.

The survey of the dog world indicates the growing popularity of the "pet" or "lap" dog, and that the huskier kinds are being done away with. Pomeranians, French Poodles, Spitz and other sorts of toy creatures are growing in numbers, and the more vigorous types are having a hard battle to keep their own. Possibly the bull dog wonders why he should be ousted in favor of a little ball of hair that wold make about a mouthful. He who was once so secure in the public favour, realizes in a dumb way that a great change has come about.

CONSOLIDATED SCHOOLS

(Bruce Herald.)

Mr. Robert Irwin, the erstwhile Walkerton horse-buyer, who recently returned from the West to his home in Kincardine, is spending a few days in Walkerton this week, and anybody going into raptures over the consolidated school idea will quickly lose their enthusiasm for the scheme if they consult Mr. Irwin, who comes back loaded up with real experience instead of bubbling over with beautiful theories on the subject.

Mr. Irwin, who has a 500-acre farm near Conquest, in the Saskatoon district, pays taxes of $1 per acre of which 65 cents off each acre goes toward paying for the consolidated school in that district, leaving only 35 cents for other municipal purposes. In other words, $65 goes off every hundred acres towards the upkeep of the school.

Nor does the scheme work out well, as far as the children are concerned. The van which calls at the crossroads for the youngsters waits but two minut s, and any child that is not on hand simply loses the chance of getting to school that day. Children who might start out too early would run the risk of contracting severe colds, if not altogether freezing up, standing around waiting for the van, thus making it compulsory for the child to hit the corner practically at the same minute each day, which, with the clocks of the district varying, is some little trick to perpetually accomplish.

The result is the consolidated school at Conquest has been closed for the winter, as the natives there are so disgusted with the scheme that is relieving them so liberally of their cash, and is actually robbing the children of many school days through inability to always catch the van, that the chances are the scheme will be abandoned altogether after having already gone to the enormous expense of erecting an up-to-date consolidated school.

The scheme, which was also tried in Puslinch township, near Guelph, was abondoned a few years ago for the same reason. As consolidated schools are being advocated for this section and as only the bright side of the picture has hitherto been placed on exhibition by the speakers on the subject, the more sombre coloring that comes from actual experience in some parts is also worth holding up to view.

COMMENCE TRAINING ON WEDNESDAY NEXT.

Local Machine Gun Corps Will Be Reduced in Strength.

The Peterborough Company, 4th Canadian Machine Gun Corps, commences training on Wednesday next.

The entire corps, by the drastic reduction in Militia expenditure, has been cut from a strength of over 400 to 206.

The local Company, with 125 on the pay-roll last year, is only allowed 68 this year. Nine days' training, which allows of 18 evening drills, has been authorised for this year, to be divided between spring and fall work.

Firing at the ranges will commence shortly.

TOOK THE AIR.

LE BOURGET, France, May 27.—(Canadian Press).—Major W. T. Blake, British aviator, and companions, in attempted flight around the world, took the air this morning for Turin, Italy.

The Tire the Doctor can Depend on -

The Doctor is often a link in the chain of life. If the Doctor fails to arrive in time on a critical case, his failure is a broken link. Lives depend upon the Doctor, and the Doctor depends upon his automobile, and his automobile depends on its tires. If the tires fail, the doctor fails, the link breaks and a life is lost. See how directly then the lives of men may hang on having the best, most substantial and most reliable tires. The Tires Doctors are learning to trust for a life and death run are "Gutta Percha" Tires.

PRICE: Who would risk a delay at a critical moment to save a few dollars on the price of a Tire? Wise doctors know that standard make Tires are the only reliable ones and that "Gutta Percha" Tires have saved a life many a time.

'QUALITY ALL THROUGH'

'Gutta Percha' Tires

CORD AND FABRIC

KIWANIS FAMILY

(Contined from page 1.)

The entertainment committee for June is composed of Charles Cummer, Fred. Bullied, Dr. John Craig, J. D. Cameron and W. E. Conway.

Numerous donations to the fund for the erection of the hall at Jackson Park were announced. The following were acknowledged: G. N. Gordon, K.C., M.P., $10; M. Carton, $10; W. E. Conway, $10; Rev. F. M. Baldwin, Toronto, $10. The latter donation was unexpected. Gray Copping had been busy with Rev. Baldwin all the 24th, having to drive him up the lakes. The minister said he was sorry to take up his day. Gray explained what he would have been doing had his time not been taken up. When Rev. Baldwin boarded the train here at the end of the day he handed the Kiwanian an envelope. When Gray refused to take it, thinking it was pay for the drive, he was told it was not for him, but a contribution towards the hall. When he opened it a ten dollar bill lay within.

Advertise Waterway.

Acting on a motion of Dr. Wood and Alec Dick, the secretary will mail to 700 International Kiwanis Clubs descriptive circulars of the Trent Waterway, urging the delegates who will attend the international convention in Toronto on June 19, 20 and 21, to kill two birds with one stone by coming down to Peterborough and spending a few weeks in the seductive Trent country.

The meeting was brought to a close with votes of thanks to all who were responsible for the success of the affair, J. A. McKone and Mrs. McKone coming in for an extra warm vote for placing the spacious quarters at the disposal of the club.

CORNS
Lift Off with Fingers

Doesn't hurt a bit. Drop a little "Freezone" on an aching corn, instantly that corn stops hurting, then shortly you lift it right off with fingers. Truly!

Your druggist sells a tiny bottle of "Freezone" for a few cents, sufficient to remove every hard corn, soft corn, or corn between the toes, and the calluses, without soreness or irritation.

Re Canadian Bankruptcy Act

And Estate of Geoffrey O'Brien, Authorized Assignor

Tenders will be received up to and including SATURDAY NEXT, THE 27TH INST., for the purchase of the house and lot situated at 553 Gilmour street, Peterboro.

Tenders should be in a sealed envelope addressed the undersigned, and must be accompanied by a marked cheque for not less than 10 per cent. of the amount of such tender, made payable to the undersigned.

Highest or any tender not necessary accepted

HUGH K. M'LELETON, Authorized Trustee
125 George St., Peterborough.

5d124 3382 tfs

CREWS MATCHED.

PHILADELPHIA, May 27.—(Canadian Press).—Leading college and club crews of the east matched today in the American Henley regatta here. The race in the single sculls, Hilton Belyea, Canadian champion, Paul Costello, of Philadelphia, and Russell Codman, Jr., of Boston, are entries.

REPORTS FROM BERLIN.

PARIS, May 27. — (Canadian Press).—Reports from Berlin that the German Government had accepted the Allied reparation proposition were qualified by fears in reparation circles here that the proposition had been accepted only as a basis for discussion, while the determination of the commission is that they constitute the last word.

FOUR EARTHQUAKES.

ROME, May 27. — (Canadian Press). — Four violent earthquakes occurred to-day near Terni, fifty miles north of Rome. The population are terrified, but no reports of damage yet received.

SERIOUSLY WOUNDED.

BELFAST, May 27. — (Canadian Press). — A despatch from Dublin says a British soldier murdered, another seriously wounded, in the post office on College Green, Dublin, this afternoon. The shooting was done by a civilian.

Granite paving blocks are manufactured in a great variety of sizes.

Astrakhan fur is made from the skin of new-born Persian lambs.

JUNIPER ISLAND STORE NOW OPEN

Cottagers and others can be supplied with Choice Groceries, Fruit Vegetables, Ice Cream, Summer Beverages, etc., during the season

J. E. LILLICO
6d-127

CHINA PAINTING
Mrs. Langley McCarthy Teaches Biscoff's New and Beautiful Work in CHINA PAINTING

Telephone 190 When You Want To
iano or Organ Tuned
PLAYER PIANOS A SPECIALTY
All Work Guaranteed
W. H. CUNNINGHAM
560 Weller Street

LA VOGUE
Hairdressing Parlors
173½ Simcoe Phone 493
Hairdressing, Marcel Waving, Shampooing, Scalp Treatments, Vibrator or Violet Ray, Facial Massage, Manicuring, Bleaching, Dyeing, Henna Wash and Dutch Cutting.
For Appointments—Phone 493
Open Evenings. Mon., Wed. & Friday

DISORDERS CONTINUE IN PARTS OF IRELAND.

LONDON, May 27. — (Canadian Press).—Continued outbreaks of disorders in Ireland are reported in morning despatches. It is stated that members of the Irish Republican Army surrounded Ballinalee, County Longford, and arrested all the Protestants in the town, charging them with conspiracy with Orangemen in the north.

SAVE 25 to 50%
on
WOMEN'S AND MEN'S
CLOTHING
Including
WOMEN'S SUITS, SKIRTS, COATS, DRESSES, Etc.
MEN'S and BOYS' SUITS and FURNISHINGS.
M. FINE
427 George St, Phone 1714J
t.t.s

CHILDREN'S AID SOCIETY —of— PETERBORO CITY AND COUNTY

For the Care of Neglected and Ill-Treated Children.

G. W. POWELL.
Assistant Secretary and Inspector.
588 George Stree . Phone 1044w.
Office Hours: 12 to 2 and 6 to 8 p.m.

Going to Build?

I will be pleased to furnish estimates of Houses, Bungalows, Summer Cottages, Garages, Alterations, Repairs, etc.
A. B. CUNNINGHAM
331 Reid St. Phone 1261w

LADIES' AND GENT.'S OLD HATS Re-Blocked, Cleaned and Trimmed in the New Styles.

New Bands, Leathers, and Trimmings supplied if necessary at a Moderate Charge.
Smart New Millinery, Hair Switches, Transformations, and Curls for Sale.
Special Three Separate Strand Switches $1.95
The American Hat Store
'Phone 30 — 163 Charlotte St.

Building Material
at
Reasonable Prices
We keep in stock the following Builders' Supplies:
Cement Lime
Hard Hall Plaster Plasterers' Hair
White Rock Finish Mortar Colour
Plaster Paris Gypsum Wall Board
Fire Brick Hard and Soft Coal
Fire Clay Wood
THOS. A. REHILL
210 Wolfe Street (near C.P.R. Stn.)
'Phones—Office 245, Residence 665W

LIME, CEMENT and Hardwood Flooring
FOR SALE
Robt. Hicks Co. Ltd.
248 MURRAY ST. Phone 47
266 Charlotte St. Phone 48

BE SURE OF YOUR PROPERTY AT ALL TIMES

The difference between feeling sure—and uncertainty—is the COST of a Fire Insurance Policy which PROTECTS!

Peace of mind is worth ten times the price of a Fire Insurance Premium.

See us about your Fire Policy at once.

DAVIS-THOMPSON CO., LIMITED
INSURANCE & GENERAL AGENCY.
433 GEORGE STREET PHONE 40

6 to 9.30 p.m.—The Remaining Hours of the $10,000 Sale Are Crowded with Great Values

Secure Your Full Share of the Goods

Read Friday Night's Advertisement Again

Note These Three Hour-Sales—All Are Genuine Money-Savers

6 P.M. TO 7 P.M.

Fifty Dozen, Children's 50c Colored Top Hose, Pair - - - 33c
3 Pairs 95c

"Zimmerknit" Socks in a wide selection of colored tops with white legs. Every size up to 8½, and they are splendid 50c value. Fine mercerized lisle finish.

STREET FLOOR.

7 P.M. TO 8 P.M.

One Hundred Pairs Corsets Pair - - - - - - - - - - - 79c

"P. C." Corsets of splendid quality white coutil. They are well boned and have four hose supporters, medium bust and embroidery trimmed edge. When the Sale commences there will be sizes 25, 26, 27, 28, 29 and 30.

STREET FLOOR.

8 P.M. TO 9.30 P.M.

400 Yards Nottingham Curtain Nets, Yard - - - - - - - - 25c

Good quality Nets in attractive patterns and obtainable in cream or white. They are 34 and 38 inches wide. Choice of scalloped or straight edges. They'll make into inexpensive curtains and give a good account of themselves in both appearance and wear.

THIRD FLOOR.

VISIT
The Bargain Annex
TO-NIGHT
It's Brimful of Low-Priced Goods

The GRESSMAN Company Limited

Grain, Cattle & Produce Markets

The succulent porker, on the hoof, has gone up a little in price. Last week you could buy him for 25c. cheaper on the hundred, but he is a temperamental proposition, and advances or retreats at will from week to week. People with finicky tastes may now buy mushrooms at $1.25 a pound, making sure, the while, that they don't possess a little pink skirt that is supposed to be a sign of malignancy. Pansies the "thought" flowers, are budding gaily in small boxes, for a quarter, with six or eight roots in a box. And butter is down another cent in some varieties.

PETERBOROUGH MARKETS.

Grains.—Marquis and fall wheat, $1.30; barley, 65c; oats, 45c; buckwheat, 75c; flour, half bbl., $4.25; pastry flour, 24 lb. bag $1.05 and $1.10.

Vegetables—Potatoes, wholesale, $1.25 bag, retail $1.40 bag, 25c peck; beets, 15c bunch; celery, 20-30c; leaf lettuce, 5-10c; head lettuce, 15-20c; cabbage, 7-8c lb.; beans, $3.75 bush.; onions, imported 15c. home grown 15c; parsley, 5c; imported tomatoes 25c lb; hothouse, 60c lb., green onions, 5c bunch; carrots 15c bunch cucumbers 10-15c, hothouse 25c; radishes, 10c; egg plant, 25c; asparagus, 15c; new potatoes, 20-25c measure; spinach, 20c lb.; string beans, 20c lb.; Bermuda onions, 15c lb.; new peas, 20c lb.

Hides and Wool—Cow hides heavy 5c; light 7c; horse hides, $2.00-$2.25; calf skins, veal, 10c; kips, 8c; sheep skins, 50-75c; lamb skins, 40-50; fine wool, 15c; medium wool, 12c; coarse wool, 8c.

Dairy Products — Creamery butter, 34-43c; dairy butter, 35-40c; oleomargarine, 24-32c; eggs, 27-30c; shortening, 18-22c lb.; lard, 17-23c; cheese, 23c.

Fruits—Bananas' doz. 40-50c; California navel oranges, 40c-$1.20; grape fruit, $1.20-$1.80; lemons, 40c doz; cocoanuts, 10-15c; rhubarb, 5 cents bunch; mixed nuts, 25-30c; starwberries, 35c quart box; Smyrna figs, 40-50c lb; pineapples, 25-40c; green pepers, 10c; cherries, 1$ lb; Florida watermellon, $2-$2.25 each; Winesap apples 40-60 doz.; Florida cherries, $1.00 per lb.

Fish—Pink salmon, 20c lb; white fish, 15c.; haddies, lb., 18c.; boneless 25c; halibut, 30-35c lb.; red salmon, 25c lb.; salmon trout, 28c lb.

Hay—Hay, $25-$28 ton; hay, baled, $36; straw, ton, $12-$15.

Meats—Beef, 10-35c lb.; hens, old, 25-35c; live hogs, $13.00; dressed hogs, $20; bacon, 45-55c; pork, 25-37c; mutton, 10-25c; sausage, 18-20c; veal, 5-32c; spring lamb, fronts, $2.50-$3; spring lamb, hind quarters, $3.50-$4; yearlings, 10-30c.

CHICAGO WHEAT.

CHICAGO, May 27.—(Canadian Press.)—Big receipts here and heavy deliveries on contracts, led to fresh declines yesterday in the price of May Wheat, but railed to keep down values for later months. The market closed unsettled at 2c net lower to 1c advance, with May $1.26 12 to $1.26 3-4 and July $1.22 1-2 to $1.22 5-8. Corn finished unchanged to 18c higher; oats up 1-8 to 1-4c and provisions varying from seven cents off to a rise of 75c.

CASH GRAIN.

MONTREAL, May 27.—(Canadian Press.)—There was no further change in the domestic cash grain market, prices being steady at the recent decline. The flour market was without feature. Feeling is unsettled in millfeed but there is as yet no price change. Demand for rolled oats was slow. A firm feeling prevailed in the baled hay market. Trade in eggs is active. The tone of the potato market is steady. Butter and cheese markets are quiet.

WHEN you require a roof, the measurement will be in squares (100 square feet). A basis for analysis of the costs of Brantford Asphalt Slates is given below:

1—INITIAL COSTS OF MATERIALS—Brantford Asphalt Slates are sometimes higher in initial cost for the material.

2—NAILS REQUIRED—Brantford Asphalt Slates require ONLY 684 nails to lay a square. Brantford Asphalt Slab Slates require ONLY 450 nails.

3—COST OF LAYING—Brantford Asphalt Slab Slates are four on one strip—require only one operation in handling, one operation in spacing—individual slates are 8 x 12¾ inches—Cut easily, fit easily, fit on angles and bend over round surfaces. You save 30 to 50 per cent. in laying.

4—NO PAINT OR STAIN REQUIRED—The surface of Brantford Asphalt Slates is in nature's permanent colors, green and red, unfadeable, always attractive,—requiring no stain to produce artistic effects, no liquid coats to make them fire-resistant.

5—SAVING OF INSURANCE—Brantford Asphalt Slates are classed as non-combustible by fire insurance companies—a direct saving of from 10 to 20 per cent. on premiums is effected. In certain localities fire regulations demand asbestos paper under some roof materials, but Brantford Asphalt Slates are fire-resistant and are immune from special regulations.

6—COST OF REPAIRS—From the day they are laid Brantford Asphalt Slate roofs show almost 100 per cent. of the original roof untouched. Brantford Asphalt Slates do not curl, split, crack or rot. Complete protection and permanent protection are built into Brantford Asphalt Slate Roofs.

Compare these roof costs with those of any other roofing material; it is your money you are spending and you want value for it—then buy

Brantford Asphalt Slates

Distributed under Brantford Roofing Trade Marks, through Brantford Roofing Dealers. Stock carried, information furnished, service rendered by our dealer in your district.

Brantford Roofing Co. Limited
HEAD OFFICE and FACTORY
Brantford - Canada
Branches at Toronto, Montreal, Halifax and Winnipeg
123

For Sale by
Alfred McDonald Lumber Co.

WINNIPEG WHEAT.

WINNIPEG, May 27.—(Canadian Press.)—Cash prices: —Wheat No. hard 140 7-8; No. 1 Northern 140 5-8; No. 2 135 5-8; No. 3 128 1-4; No. 4 115 3-4; No. 5 106 3-4 No. 6, 94 1-4; feed 83 3-4; track 140 1-4.

Oats—No 2 C.W. 54; No. 3 C. W. 51 1-2; extra No. 1 feed 51 1-2 No. 1 feed 49; No. 2 feed 46 3-4; rejected 44 1-3; track 53 3-8.

Barley—No. 3 C. W. 67; No. 4 C. W. 64 3-4; rejected 61 1-4; feed 59 1-4; track 67.

WINNIPEG CATTLE.

WINNIPEG, May 27.—(Canadian Press.)—Receipts on the live-stock market yesterday morning totalled 220 cattle and calves, 290 hogs and 52 sheep and lambs.

With the small offerings on the cattle market this morning trading was generally of a light order and bidding showed no noticeable change over the close of yesterday.

The hog market maintained a steady tone with selects fed and watered changing hands at $12.25.

The few mutton sheep of fair to god quality were secured within range of $8.00 to $10.00 while a handful of fair lambs sold at $12.50

CHICAGO, May 27.—(Canadian Press).—Cattle, receipts 4,000; active; beef steers firm at week's advance; top 9.00; weight 1,279 pounds; best yearlings 8.90; bulk beef steers of quality and condition to sell at $7.90 and $8.50; fat she stock, bulls, veal calves and stockers, steady; lower graded beef cows canners and cutters, weak; bulk vealers to packers, $9.25 and $9.75 few to shippers at $10.50 and $11.

Hogs, receipts 23,000; opened strong to 5c higher; closing mostly 10c higher; spots up more; top $10.85; bulk $10.40 to $10.80; shippers took about 6,500; holdover light; pigs steady to 10c higher.

Sheep, receipts 8,000; steady to strong; best shorn lambs $13.65; top native spring lambs $15.75; bulk $15.25 to $15.50; culls $10.50 and $12.00; fat was mostly $6.00 and $7.00; young natives ewes upward to $7.50.

EGG MARKETS.

OTTAWA May 27.—The market is easier at country points with Ontario firsts offered at 3 f.o.b. export case and dealers claiming they are buying straight gathered at 28 f.o.b. country points. Prairie Provinces ae offering graded extras 29, firsts 27, seconds 24 f.o.b. shipping points On these the freight charges amounted to about four cents per dozen.

Toronto steady, unchanged.

Montreal quiet. specials 35, firsts 32, seconds 29. Several lots offered on the merchantile exchange but no sales made.

Winnipeg unchanged 25 to country shippers for straight receipts delivered, jobbing extras 34 to 36 firsts 30, seconds 25 to 26.

STERLING RATES.

MONTREAL, May 27.—(Canadian Press.)Sterling exchange rates were quoted here yesterday.

Demand 4.4913; Cables 4.4945.

HAVELOCK SCHOOL WILL BE REPAIRED.

Trench Mortar Will Be Placed in the School Grounds.

HAVELOCK, May 27. — The regular meeting of the School Board was held in the School Room. All the members were present, except Trustees Forde and Carter.

A communication was received from F. L. Woodley, chairman of the Superannuation Commission, informing the Board that no refunds were to be made to teachers in respect to that Department, and on the motion of Messrs. Barlow and Roche, it was received and filed.

A communication was received from Architect Blackwell, of Peterborough, in respect to the condition of the school roof, in which he advised the Board that it was not safe, and recommended raising the roof to the same level as on the south wing, and estimating the cost thereof at $2,200.00.

On the motion of Messrs. Barlow and Anderson, it was decided that the necessary repairs be made as suggested by Mr. Blackwell, by a Committee of the Whole Board, and that the trustees, T. Barlow, H. Roche, R. Anderson, and A. Forde, be a committe to obtain the services of a competent man without advertising for same, to oversee the work, secure matrial, and engage the necessary labour, rather than do the work by contract, and also that the secretary apply as soon as possible to the Town Council for the sum of $2,500 for the work.

Reeve Jones asked the Board for permission to have the trench mortar war memorial placed on the school grounds, and on the motion of Messrs. Anderson and Barlow, the Council will be permitted to place the memorial on the north-east corner of the grounds.

Principal Davidson addressed the Board ,seeking its co-operation in promoting athletic pursuits in the school, which, properly conducted, elevated self-control, courage, and the qualities requisite to make men and women, and requested the Board to allow Monday, 5th June, to be a Field Day, when the pupils could have the benefit of instruction by Walter Knox, coach of the Canadian Olympic teams, and now physical director of the Ontario Department of Education, who will be present on that date.

On the motion of Messrs. Barlow and Anderson, the request of Principal Davidson was granted.

On the motion of Messrs Roche and Barlow, a special meeting of the Board will be held on Friday night of this week at 7 o'clock in the School Room for the purpose of business in general and furthering the work in connection with repairs to the roof.

OMEMEE WINNERS OF RIFLE MATCH.

Results of the 500-Yard Contest. Omemee News of Interest.

OMEMEE, May 27. — The rifle match which was held in Omemee on Victoria Day, on the local range, a 500 yard match was put on for cash prizes, possible points being 50, resulted as follows:

	Point	Prize
1—A. Clement	44	$7
2—T. Pogue	41	$6
3—W. Mitchell	41	$5
4—Dr. Younie	39	$4
5—B. Courtney	37	$3
6—H. Laidley	35	$2
7—M. Sherin	34	$1

Won Scholarship.

Congratulations are extended to Mr. Hunter Lewis, a former Omemee boy, for having been awarded the LeRoy Memorial Scholarship of $300 in British Columbia. Hunter entered the University there when he became medically fit after his return from overseas and his many friends and acquaintances will be pleased to hear of his success. His father, the Rev. J. G. Lewis, was the former pastor on the Methodist circuit here.

Epworth League.

The Epworth League of the Methodist church journeyed to Bethel on Thursday evening where they furnished the programme, after which they were right royally entertained by the Bethel Leaguers. The joly crowd gathered at the church at 7:30 p.m., about sixty strong and were conveyed by motor truck and a number of cars. Needless to say the air was full of music, both going and coming. The meeting was presided over by the Omemee President, Miss Lila Parsons and the programme was as follows:

Hymn 291.

Psalm 116: Responsive reading lead by Mrs. Boyd.

Lord's Prayer in unison.

Hymn 173.

Scripture reading: Miss Hilda Sanderson.

Duet: Misses Laura and Ilma Shea.

Paper: Canadian Poetesses, Miss Jean Sandy.

Hymn 276.

Paper: Works of Drummond, Mr. L. Skuce.

Hymn: O Canada.

Address: Rev. Mr. Harrington (a former pastor.)

Chorus: "Pilgrims."

A musical contest and dainty refreshments brought to a close a most enjoyable evening.

BEAUTY OF THE SKIN

Is the natural desire of every woman, and is obtainable by the use of Dr. Chase's Ointment. Pimples, blackheads, roughness and redness of the skin, irritation and eczema disappear, and the skin is left soft, smooth and velvety. All dealers, or Edmanson, Bates & Co., Limited, Toronto. Sample free if you mention this paper.

Dr. Chase's Ointment

WHERE TO WORSHIP TO-MORROW

MURRAY ST. BAPTIST CHURCH
REV. J. R. WEBB, PASTOR

The Pastor will Preach at Both Services
3 P.M.—SPECIAL SUNDAY SCHOOL SESSION
7 P.M.—SUBJECT
"What I Learned in Hearing Sir Arthur Conan Doyle"

Park St. Baptist Church
REV. W. E. MORROW, B.A., Pastor

11 a.m.—Subject: "PUBLIC PRAYER."
3 p.m.—Sunday School and Bible Classes.
7 p.m.—Subject: "THE STONE OF VICTORY."
Song Service, 6.50 p.m.
ALL SEATS FREE :: EVERYBODY WELCOME

GEORGE ST. METHODIST CHURCH
Rev. W. HAROLD YOUNG, M.A., B.D., Pastor

THE PASTOR WILL PREACH AT BOTH SERVICES
11 A.M.— **"Christ's Man"**
7 P.M.— **"The Quest of Happiness"**
Good Music by the Choir led by J. H. Renwick
VISITORS ESPECIALLY WELCOME

Trinity Church
REV. F. E. MALOTT, B.A., B.D., Pastor

HOME AND SCHOOL DAY
Rev. W. H. Barraclough, B.A.
WILL PREACH
EVENING MUSIC
Anthem......"Day is Dying in the West".....Warks
Soprano Solo....."In the Wilderness I Stray".....Dichmont
MRS. KING
Anthem....."Evening and Morning".....Oakley
All the Classes of the Sunday School will assemble in the Basement at 10.45 a.m.
VISITORS WILL BE WELCOME

PRESBYTERIAN CHURCHES

ST. PAUL'S REV. ROBERT POGUE, Minister.
Corner of Water and Murray Street
THE MINISTER WILL PREACH AT BOTH SERVICES.
WORSHIP AT 11 A.M. AND 7 P.M.—SUNDAY SCHOOL, 3 P.M.
Morning Subject - "PREPARING FOR THE FEAST"
Evening Subject - "SIME GREAT CERTAINTIES"
SAID A BUSINESS MAN: " belong to the Church, because if nobody belonged to it, there would be no Church; and if the Church left town, I would want to leave on the next train."
MR. MARTIN CHENHALL, A.R.C.O., Organist and Choir Leader

KNOX REV. JAS. A. MACKENZIE, B.A., B.D. - MINISTER
CORNER RUBIDGE AND WOLFE.
11 A.M., **THE RIVER OF GOD**
7 P.M., **A TALE THAT IS TOLD**
SUNDAY SCHOOL AT 3 p.m.
SEATS FREE GOOD MUSIC STRANGERS WELCOME

ST. ANDREW'S James Rollins, B.A. Minister
(c BROCK & RUBIDGE STS. 11 A.M. AND 7 P.M.
Dr. W G. WALLACE
OF TORONTO
Will Preach at Both Services

BETHANY TABERNACLE
CHRISTIAN MISSIONARY ALLIANCE
REV. A. G. DONER, Pastor.
TO-MORROW IS "GO-TO-SUNDAY-SCHOOL DAY."
Please Don't Send Your Kiddies—BRING 'EM.
Our Sunday School Opens at 10 a.m.
At 11 a.m., I will Talk to Parents about the Children.
At 7 p.m., I will give the Children a Special Blackboard Talk. Bring Every Child and Young Friend you can secure for this Service.
— Our Church is the "Young People's Church." —

A. B. MILLER, Ph. B.
Will Speak To-Morrow Night at 7 o'clock on "Man's Fourfold State"
He will a'so address Sunday School at 3.
GOSPEL HALL

HAMILTON REFUSES ACCEPT DECISION.

HAMILTON, May 27. Canadian Press. — Mayor Coppley stated last night that Hamilton will not accept the decision of the Private Bills committee in passing bill at Toronto giving power to the railway board to annul contracts between municipalities and companies.

STEWART LYON ON THE DIRECTORATE.

TORONTO, May 27. Canadian Press. — Stewart Lyon, managing editor of the Globe, has been appointed as director of the newspaper. This is the first time that an editor or member of the Globe staff has been appointed to the directorate.

SPECIAL REPORT BY MEDICAL MEN.

TORONTO, May 27. Canadian report dealing with medical men's relation to the Ontario Temperance Act will be laid before the meeting of the Ontario Medical Association on Monday. Report deals largely with the issuing of prescriptions and declares that in many instances the law on this matter is a hardship.

22 DIVORCES

OTTAWA, May 27.— (Canadian Press.)—The Commons last night gave third reading to eleven divorce bills, while eleven others were given second rading and referred to the committee on miscellaneous private bills.

ANGLICAN

ST. JOHN'S CHURCH
REV. R. C. BLAGRAVE, D.D., Vicar
R. J. Dovey, Organist.
8:30 a.m., Holy Communion.
11 a.m., Choral communion and sermon.
3 p.m. Sunday school and Bible Classes.
7 p.m., Evensong and sermon.
The Vicar will give an address on the Ascension.

ALL SAINTS' CHURCH
Corner Rubidge and Sherbrooke.
REV. R. B. GROBB, M.A., RECTOR
SERVICES—
Services—
11 a.m., and 7 p.m.,
Preacher—
REV. R. B. GROBB.
Holy Baptism, at 4 p.m.

ST. GEORGE'S CHURCH.
South Peterborough — George and Braidwood.
Rev. W. R. Courage Rector.
11 a.m., Matins. "Security."
3 p.m., Sunday School.
7 p.m., Evensong, "Waiting on God."

ST. LUKE'S CHURCH
Ashburnham—Peterboro East.
REV. GEO. J. BOUSFIELD, B. A. RECTOR.
Services at 8 a.m., 11 a.m., and 7 p.m.
Sunday school and Bible classes meet at 10 a.m.
Holy Baptism—by appointment.

ST. JAMES' CHURCH.
Rev. J. F. Chapman, B. A., Pastor
11 a.m., Rev. R. A. Whattam, of Colborne.
2.30 p.m., Sabbath School.
7 p.m., Rev. R A. Whattam, of Colborne.

MARK STREET METHODIST CHURCH.
Rev. G. E. Ross, M.A., Pastor.
Morning subject, "An Appeal to the Throne."
Evening subject, "The Cancer of Prejudice."
Sunday school, 2.45.
Mr. V. Boorman, Organist and Choir Leader.

ROMAN CATHOLIC
ST. PETER'S CATHEDRAL.
There will be three masses celebrated. Low masses at 8 a.m., and 9:15 a.m., High Masses at 10.30 a.m At 7 p.m., Vespers and sermon.

MISCELLANEOUS

SALVATION ARMY TEMPLE.
223 Simcoe Street.
Adjutant and Mrs. Bunten C.O's.
7 a.m., Kneedrill.
11 a.m., Holiness Meeting.
3 a.m., Praise Meeting.
7 p.m., Grand Salvation Meeting Band and Songsters in attendance

TRUTH MISSION
Near the Corner of Hunter and Water Streets.
REV. DAVID McKEE, PASTOR.
9.45 a.m., Mission School.
Morning service, 11 a.m.
Evening service, 7 p.m.,

FREE METHODISTS.
(Aylmer Street, between Charlotte and King Streets.)
(B. Reid, Pastor.)
9.45 a.m., Sabbath School.
11 a.m., Preaching.
7 a.m., Prayer meeting.
Come to the People's Church free to all.
7 p.m., Preaching.
Prayer meeting at 7:45 p.m., Tuesday and Friday. Everybody welcome.

ASSEMBLY HALL.
George St., First Floo. Old Opera House Building.
"Christians gathered unto the Name of the Lord Jesus Christ."
Sunday School at 9.45 a.m.
Breaking of bread, at 11 a.m.
Gospel meeting at 7 p.m.
"While we were yet sinners Christ died for us."—Romans 5:8.
Welcome to all.

PALE, WEAK GIRLS AND DELICATE WOMEN

Can Find New Health by Enriching Their Blood Supply.

Nature intended every girl and every woman to be happy, active and healthy. Yet too many of them find their lives saddened by suffering—nearly always because their blood is to blame. All those unhappy girls and women with colorless cheeks, dull skins, and sunken lusterless eyes, are in this condition because they have not enough red blod in their veins to keep them well and in the charm of health. They suffer from depressing weariness and periodical headaches. Dark lines form under their eyes, their heart palpitates violently after the slightest exertion, and they are often attacked with fainting spells. These are only a few of the miseries of bloodlessness. When the blood becomes thin and watery it can be enriched through the use of Dr. Williams' Pink Pills and the troubles that come from opor blood disappear. In almost every neighborhood you will find some formerly ailing woman, or pale breathless girl who has a good word to say for this medicine. Among them there is Miss Laura Monaghan, Campbellton, P.E.I., who says: "Before using Dr. Williams' Pink Pills I was in a badly run down condition. I was pale, thin and scarcely able to go about. The least exertion made my heart palpitate so violently that I actually was afraid one of those spells might carry me off. Often my nights were sleepless, and as the treatment I was taking did not help me I was almost in despair. Finally a friend advised the use of Dr. Williams' Pink Pills, and in the course of a few weeks after beginning this treatment there was a decided improvement in my condition. I continued using the pills, and am now enjoying good health. I am glad to give you my experience in hope that some other sufferer may find the way to better health."

These pills are sold by all medicine dealers or may be had by mail at 50 cents a box or six boxes for $2.50 from The Dr. Williams' Medicine Co., Brockville, Ont.

CANADIAN PACIFIC.

Great Lakes Service.

Commencing Saturday, May 27th, and each Wednesday and Saturday thereafter, the steamships "Assiniboia" and "Keewatin" will leave Port McNicoll on arrival of Special Boat Train, which leaves Toronto Union Station 12.40 p.m. for Sault Ste. Marie, Port Arthur and Fort William.

For information and reservations, apply Canadian Pacific Ticket Office. 6d-127

Municipal authorities of Tokyo are trying to obtain 6,000 kilowatts of electricity from a plant in which the city's refuse, estimated at 1,000 tons a day is burned.

Our First Year

(Continued from yesterday).

CHAPTER XLVII

A KISS FOR MY HUSBAND

Bonny took us home in her car, on her way to a big dance given for returning college men. After she left us she would pick up two young men at a hotel. Her chauffeur and her father's car were the sole surety of the indubitable respectability of this proceeding.

"Jack, kiss me good-night!" Bonny suggested as we drew up at our door. "Peggy first! There! Peg, you look blue? What's wrong? Don't you like Jack's new moustache?"

"I detest it!" I answered, only half-honestly, because I ought to have added that I detested the flapper freedom which permitted Bonny to hiss another girl's husband.

From Jack's quick way of getting me out of the car and into our suite I knew that the subject of our conversation and Bonny's kiss annoyed him excessively. His only remark about the rehearsal had nothing to do with my success:

"I suppose a wife could make a husband pay that way—better than any other."

He was speaking of the child in the play and the mother's crime.

And I had hoped that Bart's primitive version of love would make Jack wretchedly jealous. And Bart had expected it to. And Jack ignored it entirely.

Instead of insinuating that I and Bart had overacted, my husband was caught up with the idea that a wife could take vengeance by robbing a father of his child!

While I was thinking only of my husband's love for me, Jack was considering the larger aspects of married life.

Never before had it occurred to me that Jack had any particular interest in babies.

I had the unmarried girl's view of children. I prided myself that it was an up-to-date view to consider the child as particularly the woman's affair.

Jack and I had more than once talked of our family. I realized that Jack had an indefinite sort of a notion that it was good for a man to have his children around him and as he grew older, also I knew that Jack would make a splendid father. But—not yet—not yet!

So far in my married life I had taken it for granted that I filled all the needs of my husband's heart.

Of course, when we could afford children, when we had a real house with a yard instead of a suite in an apartment I would think it time to raise my babies.

No wonder Jack astonished me by thinking about babies when he should have been thinking about my success on the stage!

(To Be Continued)

GUARD EXONERATED.

KINGSTON, May 27.—(Canadian Press.)—George O. Aiken, guard in Portsmouth penitentiary, who has been under suspension since last September, pending an investigation, which has been held, has now been fully exonerated and will receive full pay from the time of his suspension.

Not only has Mr. Aiken been exonerated, but he has been reinstated in the service of the penitentiary department and has taken a new position in Stoney Mountain penitentiary, Manitoba.

Baby's Own Soap

POINCARE WILL VISIT LONDON.

PARIS, May 27. — (Canadian Press.)—Premier Poincare will go to London June 17-18, it was officially announced yesterday, but merely in response to invitations extended by county and city committees to attend celebrations organized by the committees, especially in observance of Verdun Day. It was added that the voyage would have no political significance, although the Premier is sure to meet the British Prime Minister.

GIRLS! LEMONS WHITEN SKIN AND BLEACH FRECKLES

Squeeze the juice of two lemons into a bottle containing three ounces of Orchard White, which any drug store will supply for a few cents, shake well, and you have a quarter pint of harmless and delightful lemon bleach. Massage this sweetly fragrant lotion into the face, neck, arms and hands each day, then shortly note the beauty and whitness of your skin.

Famous stage beauties use this lemon lotion to bleach and bring that soft, clear, rosy-white complexion also as a freckle, sunburn, and tan bleach because it doesn't irritate.

GERMANY TO PAY.

COPENHAGEN. May 27.—(Canadian Press.) — The Ekstrabladet learns that negotiations between representatives of Germany and English bankers have resulted in Germany obtaining means for paying the reparations installment due at the end of May. The negotiations are said to have been conducted through a Danish intermediary.

The Romance of Oil In Central Ontario

Forty-five years ago when the Canadian Pacific Railway was building its first line between Montreal and Toronto it was necessary to blast a cut on the right-of-way adjoining William Haughton's farm, east of Havelock. When the great masses of rock were taken out of the cut after the blasting oil ran down the side of the cut in streams. One of the large oil companies is said to have promptly offered Haughton $75,000 for his property, but if the offer was made it was refused.

Edward J. Cowain, the son-in-law of the owner of the property, was a prospector, and the strike on his father-in-law's farm led him to survey the entire district for traces of oil with a new method of locating oil based on electrical attraction. Cowain leased all the properties on which he found traces of oil, keeping a little ahead of geologists of oil companies who had learned of the strike on the Haughton farm. Financial reverses prevented him from developing the leaseholds which he had acquired, but he extended his search for oil throughout Central Ontario, spending years in carefully and quietly surveying the entire district.

About a year ago reports began to be made public from several places in Central Ontario of oil, seepages being found in wells and of a scum on the surface of pools. Geologists employed by important oil interests promptly began to survey the districts from which these reports had come, Mariposa, King's Wharf, the head of Rice Lake, north of Port Hope and near Colborne and Belleville. Important oil interests leased about 33,000 acres in the sections where discoveries had been made, and one of the largest British companies after taking up holdings attempted to raise capital in England to float a subsidiary company to develop these holdings. The large Canadian and American companies were followed into the new fields by a number of syndicates and private interests.

In the meantime, Mr. Cowain, with his son, W. R. Cowain, had formed a syndicate to take up more leaseholds, in which was included N. C. Shaver, lawyer and mining expert of Toronto. In July of last year this syndicate was incorporated as a company, Central Ontario Oil Fields, Limited, and the holdings of the syndicate turned over to the company in return for a block of the capital stock of the company. A number of prominent business and professional men of Peterborough became interested in the venture. From the start it was the intention of the organizers of the company to keep it a closed corporation. They found, however, that financing such an enterprise themselves was impossible, and they at last, reluctantly, placed a block of stock on the market for public subscription.

In the meantime, the company had commenced drilling on its leaseholds around Kerwood, near Petrolia. This field was chosen to start on because it is so shallow that drilling is much cheaper than in the deeper fields farther east. Two wells have been sunk there and both have been "brought in" successfully. A third well is now being sunk over what is believed to be an 80-foot dome of oil. The scientific manner in which Central Ontario Oil Fields has proceeded at Kerwood and the success that has attended its initial efforts have created a deep impression in that district, and a farmers' co-operative oil company drilling on adjoining holdings with three wells sunk and producing, has offered to turn over its holdings and all assets to Central Ontario Oil Fields in return for a block of the company's stock. The offer is now being considered.

With the money obtained from the sale of stock will be purchased a complete drilling outfit, pumping equipment and storage facilities. Drilling is now being carried on by contractors, but with its own drills the company will be able to save a considerable amount in its preliminary work and to get the Petrolia field into full production much more economically than under the present system. Pumping equipment, pipe lines and storage facilities will enable it to get the wells thus sunk into production and to put the enterprise on a paying basis. When the Petrolia field is in full production and the oil being marketed, drilling will be begun at Mariposa and other points in this district. It is the desire of the directors to accomplish this before the end of the summer in the hope of being able to give the shareholders a Christmas present of a dividend.

It is interesting to note that this company claims to have at its disposal more scientific knowledge regarding oil than any other interests operating in these fields. Its field advisers are using a method of locating oil based on electrical attraction. The old method of locating oil was largely guess' work. When oil-bearing rock or seepages of oil were found on property the formation of the land was studied and a well sunk in accordance with these indications. Often the well would prove not to have been sunk directly over the oil pool and it would be necessary to drill perhaps several times before the pool was located. This entailed great expense and ruined many small oil companies. In fact, it was largely responsible for oil receiving the reputation of being a gamble. But oil has certain electric properties, and on this is based the scientific method being used by the field advisers of this company. This method enables the location of a pool of oil to be mapped with minute exactness. It has been proven conclusively to be a sure method, and is being used by the Standard Oil Company today at Tulsa, Oklahoma.

So sure of the knowledge of oil deposits throughout Canada that this method has given them are the field advisers of Central Ontario Oil Fields that one of them has made a most usual proposition to a prominent financial expert in Toronto. Briefly, he has proposed that if this expert will give him the exact location of any oil well being drilled anywhere in Canada by any company, he will swear out an affidavit as to whether oil will be struck, and if it is in what quantity and of what quality; this affidavit he will seal, to be held until the well is finished for comparison with the result of the drilling. The offer has been accepted and the outcome will be awaited with interest. (Advt.)

BENJAMIN DISRAELI

"If he had not said it, I should have.'

"The reward will be mine, if I succeed?"

"Or if you fail."

"Clarissa! Do you love me, then?"

"I love you."

"Ah! What courage you give me!"

"I shall need courage too! If anything happens to you it will have been my doing!"

"If anything good happens to me, or I do anything good, that will have been your doing!"

"Charles—is that true?"

"You know it is! Haven't you changed me already? You said I had made giant strides. Who but you urged me on?"

"And the stronger you grow the weaker I become."

"No, no!"

As he spoke, Charles clasped her to him. And Clarissa, looking up into his face, with her head on his shoulder, said: "Oh, but I like it!"

Charles with playful reproach, said: "A week ago you didn't love me."

"That wasn't you! That was the man who hated Dizzy."

"Don't—please don't!" Charles winced.

Clarissa looked up at Charles and he bent down and kissed her.

"Time's up!" called Disraeli, striding in.

Charles surrendered Clarissa reluctantly as he said:

"Ready, sir!"

Clarissa brushed the tears from her eyes, and Disraeli continued:

"Here is all you need—money, instructions and a code for telegrams. This green paper is the code. I have the duplicate. Now be off!"

Charles turned to Clarissa, but Disraeli interrupted:

"No, no! Departures should be sudden!"

And taking Charles by the arm, he led him to the door.

"Good luck!" said Disraeli, cheerily.

"Good-bye!"

Clarissa forced her tears back and tried to put on a brave front.

"Good luck, Charles—"

"Good-bye, Clarissa—"

And he was gone.

Disraeli stood at the door, looking after Charles. He called out a final "Good luck! Good-bye!" and turned to Clarissa. "Now!"

"What am I to do?" asked Clarissa, disconsolately. "What am I to do?"

"Come for a drive," suggested Disraeli with a glum face.

"Oh, you are heartless! How long will it be before we hear from him?"

"Three weeks."

"How am I to wait?"

"How am I to wait?"

"You? You don't love him!"

"No? Then why did I send him? Listen! You shall come to Hughenden and we'll wait together."

"But three weeks! It's impossible!"

"Do as I mean to do."

"What?"

"Come into the country and feed the peacocks!"

"Peacocks?"

"Very noble and intelligent birds, I assure you!"

XXIII.

Disraeli's study at Hughenden was a comparatively small, oak-panelled room, with large windows leading out into his beloved gardens. It was a summer morning. There was color outside, and glaring sunshine. The roses were in bright bloom. Bed upon bed of the fragrant bushes studded the closely cropped lawns and bordered the gravel-strewn walks. But it was cool and almost dark in the study.

Huge bookcases lined its walls. The backs of thousands of volumes, in rows of black, green, red and brown, looked down upon a heavily carved desk that formed the principal piece of furniture in the room. A large easy chair before it, a heap of documents, a dozen quills, the inkstand and sand-shakers—all bore silent witness to the fact that here was a room reserved for the use of a man too busy to take much leisure even in his home. The great fire-place, flanked by two immense candlesticks, told a tale of cozy winter evenings. And a few rare objects and several paintings by great masters bespoke the dignified taste of the occupant.

Disraeli, clad in an old coat, wearing a battered hat and his boots covered with dust, entered his sanctum through one of the casement windows. In one hand he carried a bouquet of flowers. In the other a spade.

The voice of Potter, his gardener, brought him to a stop.

"And where be ye goin' with that 'ere spade, Mr. Disraeli?"

The Prime Minister laughted out loud.

"I didn't know I had kept it," he said. He handed it to the man outside. "These peacocks have completely upset me. Won't eat, won't come when I call them, won't spread—there's something wrong Potter."

From the other side of the room, through the door that led into the interior of Hughenden, came Bascot, Dizzy's faithful butler. He carried a pair of slippers and a comfortable morning coat.

"Bascot," said Disraeli, "did you ever spend a whole day in old boots and a coat so familiar that it has become a friend?"

The butler completed the operation of transforming Dizzy's appearance before he answered. "Not of late years, sir. Ever since I have been old enough to know, sir, I have made it my business to be decently dressed sir. It doesn't pay, sir to let your comfort interfere with your appearance, sir."

Disraeli smiled discreetly.

"Did it ever occur to you, Bascot, that very frequently appearance interfere seriously with your comfort?"

"I have sir. But I know my place."

There was a broad grin on Dizzy's face. "So do I, Bascot. So do I when I am reminded of it. And I am glad to have you here to remind me."

(To be Continued)

PIMPLES ON FACE

DIDN'T LIKE TO GO OUT

Those nasty little pimples that break out on the face and other parts of the body are simply indications that the blood is out of order and requires purifying.

There is only one way to get rid of this obnoxious skin trouble, and that is by giving the blood a thorough cleansing which can best be done by that old reliable blood medicine,

BURDOCK BLOOD BITTERS

and when the blood is purified the pimples will vanish and you will have a clear, healthy complexion.

Miss Mary E. Flanigan, R. R. No. 3, Stella, Ont., writes: "I have suffered for about two years with pimples and blotches breaking out on my face. The doctor said it was caused by bad blood. My face was so bad I didn't like to go out among a crowd of people. One day I was talking to a friend, and she advised me to get a bottle of Burdock Blood Bitters and try it. I took three bottles, and there was not a blotch or pimple of any kind left. Some of my friends asked me what I had used and I said, "Burdock Blood Bitters chased them."

B. B. B. has been on the market for the past 45 years so you are not experimenting with some new and untried remedy.

Put up only by The T. Milburn Co., Limited, Toronto, Ont.

LOANS TO FARMERS.

SYDNEY, N.S., May 27.—(Canadian Press.)—Since Saturday, H. D. Cameron, county treasurer, has signed cheques for $9,000 in seed loans to farmers. The county council authorized the expenditure of $15,000 for this purpose and so far about 300 farmers from all parts of the county have taken advantage of the offer.

Operated On For Stone in Kidney

MRS. BROWN USED DODD'S KIDNEY PILLS.

New Brunswick Lady tells what Relief Sufferers from Chronic Kidney Disease can find in Dodd's Kidney Pills.

Anagance, N.B., May 26.—(Special.)— That even chronic sufferers from kidney trouble can find relief in Dodd's Kidney Pills is shown by the experience of Mrs. Harry L. Brown, well known and highly respected here.

"I have had kidney trouble all my life", Mrs. Brown states, "and two years ago this coming June I had to be operated on for stone in the bladder and one in the kidney.

"After that I took a number of boxes of Dodd's Kidney Pills. I believe if I had taken these pills ten years ago I would never have had this trouble.

"They have helped me wonderfully I never have backache now. I hope others will try them."

If you trouble comes from the kidneys asks your neighbors about Dodd's Kidney Pills.

Why 99 per cent Of People Are Constipated

Causes More Sickness In Spring Than Any Other Time Of Year.

You no doubt have taken all sorts of medicine with always the same results, only a temporary relief. The reason you do not get any results is because none of the medicines you have taken acts upon the Liver. There is only one medicine known that acts upon the Liver, and that is Tanated Calomel. Doctors recommend that you take one of these tablets before meals or two at bedtime. This medicine acts upon the Liver, causing it to excrete ile into the intestines, giving a natural, easy movement of the bowels. A few hours after taking you will get almost instant relief from Headaches, Indigestion, Rheumatism, Constipation, Impure Blood, Kidney Pains, etc.

Tanated Calomel is harmless and easy to take. No salts or seidlitz are necessary after taking. It will be worth millions to people who have been sickly for years. It is also the best medicine for spring, when so many people are troubled with that tired, heavy, listless feeling. Get a few of these tablets from your druggist, F. C. Webber, Charlotte street, and you will be surprised how much better you will feel.

The Beginning of Success

Nine times out of ten the answer to the question "How did he do it?" dates back to the time when he opened a savings account.

Few business successes there are which do not owe their origin to a modest savings account in the beginning.

Form an early association with a reliable institution like The Bank of Nova Scotia and open a savings account now. A small deposit and a few minutes' time will start it.

The Bank of Nova Scotia

ESTABLISHED 1832 J. W. FRASER

Paid-up Capital, $ 9,700,000 Manager, Peterboro

Reserve - 19,000,000

Resources - 230,000,000

S. A. TEMPLE NOTES.

The services over the week-end at the S. A. Temple on Simcoe street will be conducted by Lieut.-Colonel and Mrs. Morehen, of Toronto. Colonel Morehen is the Young People's Secretary for Eastern Canada and has charge of all matters pertaining to Salvation Army work among young men and women. He is well known in Peterborough, having had charge of the Eastern Ontario Division a few years ago, and his old friends will be glad to welcome him back to Peterborough and also to listen once again to his interesting talks. Special music will be rendered by the band and songsters, and on Monday night there will be a special musical festival presided over by Colonel and Mrs. Morehen.

At the Brownton Temple there will be the usual Directory in the morning, Sunday school at 2.15 p. m. and a Salvation meeting at 7 tomorrow evening.

To any of these services at either temple the public is cordially invited. Come and bring a friend. Visitors and strangers will be made welcome.

RESIGNS POSITION

EDMONTON, May 27. — Canadian Press. — J. R. Smith, for the past six years superintendent of the Seed and Weed Branch of the Department of Agriculture, has resigned from the service to take effect at the first of June. He is at present in Ontario on sick leave and will it is understood locate there permanently after a course of medical treatment which he is now undergoing.

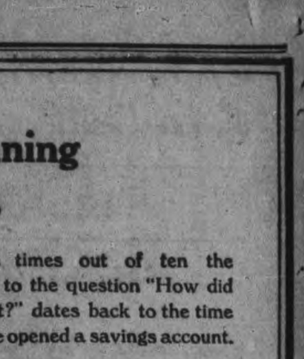

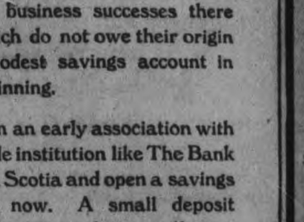

"Standard"

All Children Like a Good Bath

A boy's Saturday night protest is not against the bath. It is but an echo of a time-worn wail against washtubs filled too hot or too cold. Who wouldn't protest? Boys like water. But they like it humanely administered.

Make it easy to bathe and the protest will take flight along with colds, bad complexions, and other disagreeable things. We have the kind of plumbing fixtures that you'll like and can install them at a reasonable expense. A letter or a telephone call will bring our representative.

WALLACE & SMITH

Plumbers and Steamfitters

372 WATER ST.

Day Phone 822w Night Phone 152

Lawn Mowers

We will call for and deliver your Lawn Mower, Grind and Adjust It Price $1.00. Satisfaction guaranteed Phone 92.—Green's Foundry. 12d-130-3369.

TAXI

SERVICE—DAY AND NIGHT

Five-Passenger Cars and 7-Passeng Cars (open and closed), for city or country driving. New cars to rent, with or without drivers. Cars Washed, Greased, and Parked or Stored.

We teach you to drive.

REASONABLE RATES.

FONTAINE'S

185 Hunter St. Phone 10

Book your SUMMER PASSAGE on the "REGINA"

The new White Star-Dominion 16,500 ton, triple screw turbine steamer, carrying cabin and third-class passengers only from Montreal, via Quebec and the St. Lawrence Route, to Liverpool.

The "Regina" and her sister ship "Doric" are the last word in ocean comfort. All staterooms and public rooms appeal to the requirements of the luxury-loving traveller.

Book your passage to-day on the new

REGINA June 10, July 8

From Portland; from Halifax, April 2

Return reservations Guaranteed

A White Star-Dominion Line Steamer Sails Every Saturday

H. G. THORLEY, 41 King St. E., Toronto, or Local Agents

EDWIN ELCOME

TAXIDERMIST,

692 Harvey Street, Peterboro, Ont.

HEADS, BIRDS, FISH, ETC.

Mounted Artistically and Permanently.

No other birds than Blue Jays, Owls, Hawks, Crows, can be mounted at this season, unless they are accompanied by the number of the permit, or an affidavit made out before a Justice of the Peace stating the nature of the accident which killed them.

The People Are Commencing To Realize That

CHEMONG

Is The Healthiest Spot In Canada Lots are selling fast. Only a few nice Lots left in the Park for sale Reasonable prices and terms.

ALEX. ELLIOTT

OWNER

Phone 371 351 Park St.

Also Agent for Capital Ale; also Sanitaris Ginger Ale, fine quality.

Studebaker

"Built-in-Canada"

Five-passenger, 40 H. P., 112-inch wheelbase. Cord Tires standard equipment

Thief-proof transmission lock reducing insurance rates 15 to 20% for the Light-Six owner

THE owner of a Light-Six never needs to apologize for his car. It rivals the higher priced cars in all the essentials that cause permanent satisfaction.

The Light-Six L-head 40-horsepower motor with its machined crankshaft and connecting rods is remarkable for its smoothness, quietness of operation and freedom from vibration at all speeds.

It is a good looking, responsive car which is easy to drive and remarkably comfortable. Its deep, soft, genuine leather cushions and semi-elliptic springs, front and rear, assure riding ease. Its cowl ventilator and parking lights add to its serviceability and fine appearance.

Insurance rates are reduced 15 to 20 per cent by the thief-proof transmission lock.

Vast resources, elimination of parts makers' profits and large volume, make possible the production of this unusual car at so reasonable a price—$1495, f. o. b. Walkerville, Ontario.

And with that you get the benefit of Studebaker's seventy years' experience building quality vehicles.

LIGHT-SIX

5-Pass.; 112" W. B.; 40 H. P.

Touring $1495
Roadster (3-Pass.) . . . 1495
Coupe-Roadster (2-Pass.) 1925
Sedan 2425

Prices are f. o. b. Walkerville, Ontario

THIS IS A STUDEBAKER YEAR

PETERBORO MOTOR SALES CO.

220 CHARLOTTE STREET — 'PHONE 442

Distributors, Peterborough, Keene, Lakefield, Norwood, Millbrook, Omemee, and District.

F. C. WEBER, Prop. L. NORTHEY, Salesman.

WHY YOU SHOULD SAVE

To insure yourself against an unknown future.

To insure provision for your family in the event of your death,

Commence saving to-day with

The Royal Bank of Canada

PETERBOROUGH BRANCH—

V. EASTWOOD, Manager

If your oven is slow to heat you will find Egg-O just as slow to act—its double action insures leavening with a slow or hot oven.

EGG-O
Baking Powder

ORDER FROM YOUR NEIGHBORHOOD GROCER 49

Women's Page

BY JEANETTE

This Department will be presented twice a week for the benefit of those interested in this phase of local activity. It will be conducted by Miss Kathleen McCarthy.

Articles of a social or general nature are always welcome, providing they are brief. Address all communications, such as personals and other social items, to the Society Editor of the Examiner, or Telephone 1600.

GO TO SUNDAY SCHOOL DAY IN PROTESTANT CHURCHES

A Dominion-Wide Effort Under the Auspices of the Religious Education Council of Canada to Foster Interest in Sunday Schools.

Tomorrow, May 28th, is "Go to Sunday School Sunday," to be observed probably by several thousand churches in the Dominion. This Dominion-wide Sunday school effort is being made under the auspices of the Religious Education Council of Canada, which is composed of representatives from Denominational Boards of Religious Education, Provincial Religious Education Councils, the Y.M.C.A. and the Y.W.C.A.

In announcing the "Go to Sunday School Day," the Council points to the great value of religious education in the character-building of the youth of the Dominion, as well as its vital relation to the moral, social and industrial life of the community. In connection with the event, a special feature program for use in Sunday schools on May 28th has been prepared, 300,000 copies of which have been sent to Sunday school superintendents in the Province of Ontario alone. This is in the form of a four-page illustrated leaflet.

Miss Taggart of Toronto, Girls' Work Secretary for the Ontario Religious Education Council, wrote to the local Girls' Work Board in connection with the C.G.I.T. program, recently, asking the support of the Peterborough board for the event, which request met with a hearty response. Miss Taggart outlined the dual object in view as endeavoring to have every member of every Sunday school at Sunday school on that day, with every member of the family enrolled in some one of the different departments of the Sunday school, and to provide a liberal offering for the furtherance of the work of the Religious Eucation Council.

STORY OF MESSAGE OF THE BLUEBIRD.

Opens in Switzerland With Pretty Love Scene.

The story of Mr. Asa Huycke's "Message of the Bluebird," is a pretty one. Opening in Switzerland, with a love scene between Marcel and Marion, there is an effective chorus, with recitative, entitled, "Comrades on This Fair Day," and everything seems to be going along beautifully, when Cleo, the coquette, steps in, and proceeds to enchant the ambitious Marcel.

Mrs. A. A. Perrin, as Marion, the little sweetheart, who later turns the tables on the flirtatious Cleo, is the charming heroine of the opera, with the most prominent feminine role, and does some exceptionally clever, dramatic work in her scenes with Marcel, her wavering lover. Her clear, pretty voice is heard to splendid advantage in the different lovely numbers with her sweetheart.

A chorus by the gallant sailors, led by Mr. Morgan Cottingham, their captain, is rollicking, "She's a Rip of a Ship," and the "America" chorus, portraying the feelings of the arrivals at the Port of New York, is particularly pleasing.

Comedy runs through the entire production, along with the romantic element; a group of saucy maidens have a cunning number with "Dad," in "If I Were a Peppery Old Thing Like You," and there is a fashion show that reproduces styles through the generations, from the languid Cleopatra to the spicy charm of the 1922 maiden. From first to last, the whole thing if "Peterboro" made, lyrics, music and plot, all the work of a local composer, Mr. Asa Huycke.

REPORTS ON WORK EMPIRE DAUGHTERS.

Interesting Subjects at the Annual Meeting.

The regular monthly meeting of the 57th Regimental Chapter of the I.O.D.E. was held on Thursday afternoon of this week, the feature of which was the report read by Mrs. Joseph Mills, the regent, on her attendance as delegate from the Chapter at the annual meeting of the Provincial Assembly, recently held in Hamilton. Many interesting subjects were considered at the annual meeting, including questions affecting public health and child welfare. A strong resolution was passed at this meeting in favor of a better class of immigration to Canada, British-born immigrants being preferred, one member reporting the situation in some cities, as exemplified in one ward in Toronto, where no less than 34 different dialects are spoken.

Delegates from London reported the work of their Chapter there in the erection of the new Children's Hospital, as a War Memorial, at a cost of approximately $382,000, which is all paid with the exception of about $25,000.

Mrs. Mills had the honor to second the resolution forwarded to the Government at this meeting, in favor of the continuation of the importation and manufacture of oleomargarine in Canada, legislation to prohibit same having been defeated lately by a close vote in the House, after numerous resolutions received from women all over Canada in favor of its continuation.

At the meeting of the 57th Regimental Chapter on this occasion, it was decided to make a donation towards the upkeep of flower-beds at the Shelter during the summer months, as requested by the Peterboro Horticultural Society

IS THE DELIVERY BOY TO BLAME?

A Question For Women to Think Over.

It is a question whether women who exclaim over the cruelty of the delivery boy of the express-wagon driver, when he holds the whip over the horses, and makes them go flying helter-skelter up and down hill, ever stop to think of the lady at the end of the telephone who causes all this apparent haste. If one makes inquiries from grocers and butchers, one finds out the reason for most of it. It is the woman who orders late, or who forgets something until the last minute, and then must have it right away. As one man says who purveys a staple article of food to the housewives of the city; "It's a wonder to me why women, especially with telephones in the house, can't do their planing ahead. They must know ahead of time what they need or want to haev for meals, and yet they leave things to the last minute and the same remarks would apply to any grocer.

Then, also, in these days, there is the universal abhorrence to carrying parcels, however small, one of the luxurious signs of the times. If a driver has hundreds of things, large and small to deliver in the course of a day's route how can he help but keep the whip over the back of the dumb brute whose four legs will get things quickly to their impatient buyers. 'Cheresz la femme" or, as the irreverent Yankee puts it, "look for the skirt," applies to many things.

Make the

Rinso

liquid first

Do not put Rinso direct from the package into the tub Make the Rinso liquid first for best results.

Mix half a package of Rinso in a little cool water until it is like cream. Then add two quarts of boiling water and when the froth subsides you will have a clear amber coloured liquid; put it in the tub of cool or lukewarm water and you have enough for a batch of clothes. Soak one hour, two hours or overnight, and rinse.

Rinso
Made by the makers of LUX
R.109

INTEREST GROWING IN HORTICULTURE.

Local Society Has Membership of 490.

The Peterboro Horticultural Society is making good progress. Up to date, 490 members' names appear on its rolls, a great number of whom are women. An activity of the Society that is worthy of commendations is the enlisting of the help of various local organizations in 'flower' needs for the city. Different churches in the city have been approached and have promised to put in flower beds in their church grounds; the 57th Regimental Chapter of the I.O.D.E. is establishing a flower bed at the Children's Aid Shelter, and the Rotarian and Kiwanis Clubs have promised to supply flowers for the public wards of both city hospitals during the months of May, June and July.

Household Suggestions

Floor Length.

In Paris the evening gowns are floor length. Gold or silver cloth is quite apt to be the foundation material. Black, of course, continues in popularity.

Bead Girdles.

Bead girdles are very fashionable now. They come in crystal or pearl beads for light frocks, and in delightfully colored wooden beads for daytime frocks.

Gold and Enamel.

The small clock of gold and enamel, so small that it is never obstrusive, and so beautiful that it is an addition to the most elaborate boudoir, is a gift for the bride.

Beauty's Aid.

A gift any bride will appreciate is one of the new fitted leather cases, completely equipped with all the cosmetics she will need on her honeymoon trip.

Millinery.

Wreaths of highly varnished leaves trim many of the new hats of coarse straw.

For a Change.

Though the low waistline is decidedly the most popular mode, a few basques and short-waisted frocks are now making their appearance.

Draperies.

Draperies that float from the front of the frock rather than from the sides are a novelty, but it is doubtful if they will become popular.

To Have the Sweet

"To enjoy the excitement of pleasure, but to be free from its vices and ill-effects—to have the sweet, and leave the bitter untasted—that has been my study. The preachers tell us that this is impossible. It seems to me that hitherto I have succeeded fairly well. I will not say that I have never scorched a finger—but I carry no ugly wounds.

"For what remains to me of life I trust for my happiness still chiefly to my work—hoping that when the power of work is over with me, God may be pleased to take me from a world in which, according to my view, there can be no joy; secondly, to the love of those who love me; and then to my books. That I can read and be happy while I am reading, is a great blessing. Could I remember, as some men do, what I read, I should have been able to call myself an educated man."
—Anthony Trollope, His Autobiography.

Fish make good "film performers" when properly trained.

Figured by tonnage the United States has 53 per cent more ships for carrying oil in bulk than Great Britain and has built 76 per cent of the new craft constructed since 1914.

RECIPES

DINNER salads of sliced tomato on lettuce with French dressing is always acceptable no matter what the meat course may be.

And luncheon salads of stuffed tomatoes are legion. Never serve tomatoes without peeling them. The skin is really indigestible besides being most unpleasant to try to eat. For stuffed tomatoes pare and remove a thin slice from the stem end. Take out the seeds and some of the pulp. Sprinkle with salt inside, invert and let stand half an hour. This removes most of the juice and leaves the tomatoe shell firm. Chill thoroughly before serving. The pulp can be used in a meat sauce or to moisten a bread dressing for meat.

Tomatoes Stuffed with Pineapple

Prepare tomatoes for stuffing. Fill with shredded pineapple, chopped nuts and neufchatel cheese. To four tablespoons pineapple use one tablespoon cheese and two tablespoons nuts. Mask the whole with mayonnaise and serve on a bed of lettuce.

Tomatoes Stuffed with Cucumbers

Prepare tomatoes for stuffing. Fil with cucumbers cut in tiny cubes, one-half teaspoon minced onion to enough cucumber to fill four medium sized tomatoes and mayonnaise. Mask the whole with mayonnaise and serve on a bed of lettuce.

Surprise Tomato Salad

Prepare four tomatoes for stuffing. Put seeds and pulp in a strainer to drain. Save juice. Mix four tablespoons diced cucumbers, three tablespoons cooked asparagus heads, two tablespoons minced celery, one-half teaspoon minced onion, four tablespoons tomato juice, salt an pepper. Add three tablespoons minced lean veal and three tablespoons minced lean pork. Cold roast meats are best Make moist with mayonnaise and fill tomatoes with mixture. Pile any stuffing above the top of tomatoes to build up the salad.

Stuffed Tomato Salad

Prepare tomatoes for stuffing. Fill with a mixture of cream cheese, nuts and minced green pepper. Mask with mayonnaise and serve on a bed of lettuce.

Tomatoes Stuffed with Ham and Spinach

Prepare tomatoes for stuffing. Fill with a mixture of chopped cooked spinach and finely chopped cooked ham Use half as much ham as spinach and moisten with lemon juice or vinegar Mask the whole with mayonnaise and serve on a bed of lettuce.

Mayonnaise Salad Dressing

One teaspoon powdered sugar, 1 teaspoon salt, scant ½ teaspoon mustard. ¼ teaspoon onion juice, few grains pepper, 1 egg yolk, ¾ cup oil, lemon juice or vinegar.

Put dry ingredients in a bowl and mix smooth. Have all ingredients and utensils thoroughly chilled. Add yolks of egg to dry ingredients and mix smooth. Beat in about one-half teaspoon vinegar. Add oil drop by drop, beating constantly. As the dressing thickens add a little lemon juice or vinegar.

After half the oil is used it may be added more rapidly than at first. But if the oil is put in too fast the dressing will curdle.

Nature Study

It will be of interest to many devotees of Nature Study to learn that at the recent meeting of the Ontario Library Association a very able paper on subject was read by Mr. F. J. A. Morris of the Collegiate Institute staff of this city.

In it he presented a very complete scheme of study for the beginner in Natural Science to follow The paper was so highly commended by those who were privileged to hear it that Mr. Morris has been requested to have it published in the pages of the Ontario Library Review. As the Review is only accessible to a limited number of readers, some typewritten copies of the scheme have been made and the Librarian will be very glad to give a copy to anyone desirous of obtaining it.

The idea is that the lover of Nature and Science is an ever-growing interest that has its first beginning (on the literary side) in Fables and Fairy tales, Stories of Adventure (especially in foreign countries) and animal stories; from this juvenile literature one passes to books on the romance of Science, books of Hunting, Travel and exploration, or books of Nature study—Flora and Fauna—and so, with the mind's passion to unify, we finally reach a scientific survey of the Universe, the Heavens (Astronomy) the earth (Geology), Life (Zoology and Biology) and Man (Anthropology), including theories and speculations about Matter and Motion, the evolution of Bodily Forms, Feeling and Sense, Thought, Imagination and Spirit.

There are many occasions when people are desirous of taking up a definite course of study and are handicapped at outset by the lack of a well-ordered scheme to follow.

With regard to the subject of Nature Study at least, readers will know they can be guided through a course, which they wil find satisfactory in every respect, and one which will be rendered doubly valuable by the addition of a copious bibliography.

Plans are being made in England to obtain power by harnessing the tides of the mouth of the Severn river, where they range from a minimum of 20 feet to a maximum of 38 feet.

THE "LIFTUP"
(Patented)

ALL BIAS FILLED CORSETS are designed in conformity with the science of Anatomy.

The "LIFTUP" a patented invention with non-slip elastic inside belt, gently supports the abdomen and is very beneficial for use after an operation involving an abdominal incision. Most effective in relieving those physical ailments from which many women suffer.

WRITE for useful hints on fitting and self-measurement. FREE.

The genuine patented "LIFTUP" is a BIAS CORSET made only by

BIAS CORSETS LIMITED
62 BRITTAIN STREET
TORONTO
DEPT. R PHONE MAIN 3700

BIAS FILLED CORSETS

Keep Your Shoes Neat.
Easy to use. Dries pure white—not streaky or grey. Liquid or Cake. Best value—Goes farthest.

2 IN 1
WHITE
Shoe Dressing

F. F. DALLEY COMPANY OF CANADA LIMITED
HAMILTON CANADA

Also Black, Tan, Brown and Ox-blood
PASTES & LIQUIDS

MONDAY LAST DAY FOR LABRADOR BALE.

Is Sent Yearly to Hospital at Harrington.

Monday the 29th instant, is the last day to take advantage of the opportunity of contributing to the Labrador bale which is sent yearly to the Canadian Hospital at Harrington, in the Canadian Labrador. An exhibit of the contents of the bale will be held next week at Grafton's George street store, when interested citizens may see the supplies which are sent annually and which are received with such hearty gratitude by the dwellers in that barren land, where social and educational advantages, as we enjoy them here, are regarded as unattainable luxuries, and where the necessities of life often are lacking.

More Color.

A whole window full of bright orange underclothing in a smart shop is attracting much attention. Vivid colors are being used more than ever before.

WARNING! Say "Bayer" when you buy Aspirin.

Unless you see the name "Bayer" on tablets, you are not getting Aspirin at all. Why take chances?

Accept only an "unbroken package" of "Bayer Tablets of Aspirin," which contains directions and dose worked out by physicians during 22 years and proved safe by millions for

Colds	Headache	Rheumatism
Toothache	Neuralgia	Neuritis
Earache	Lumbago	Pain, Pain

Handy "Bayer" boxes of 12 tablets—Also bottles of 24 and 100—Druggists.

Aspirin is the trade mark (registered in Canada) of Bayer Manufacture of Monoaceticacidester of Salicylicacid. While it is well known that Aspirin means Bayer manufacture, to assist the public against imitations, the Tablets of Bayer Company will be stamped with their general trade mark, the "Bayer Cross."

The Question of Monuments

The purchase of a Monument is a matter worthy of careful consideration. As to price, design, quality, and workmanship, a visit to our Factory at 214 Hunter Street (West of George) will convince you that we are in a position to fill your order satisfactorily. We have the Largest Plant in Central Ontario for the Manufacturing of Monuments. We own our Factory and Machinery, and can turn out work at Prices that defy competition.

Before Buying, Call and See for Yourself

Coughlin's Monumental Works
214 Hunter St., West Peterborough

MODEL SHOE STORE
(OUT OF THE HIGH RENT DISTRICT)

Shoes Repaired
At Old Prices
NEW HEELS
Put On - Any Style

M. VENERANDA, 166 Simcoe St.

When You Feel It Coming

—When that old Headache sends its warning that you are going to suffer—take ZUTOO. When you feel a Cold coming on take ZUTOO. At the first sign of a pain—at the first feeling of sickness—take ZUTOO.

You will be all right in 20 minutes if it's a headache, or the next morning if it is a cold. Pain all gone, and the whole body refreshed.

Don't wait—don't take chances. Get ZUTOO Tablets to-day—and have them ready to take at the first sign of a Headache or cold and TAKE THEM.

25c a box—at dealers or by mail postpaid E. N. Robinson & Co. Regd., Cookstock, C

Get Your Milk Before Breakfast

OUR Early Morning Delivery of Milk, provides Pure Pasteurized Milk to our Patrons Cool and Fresh for the Breakfast Table.

It is one of Summer's Greatest Blessings.

Good Clean Fresh Milk is almost as essential as the Air you breathe. Why would we do without it?

We give you a dependable service. Then why not get the Best—the Purest? It will cost you no more.

Let us make a Daily Delivery to your house so that you may have the Purest Milk Bottled—A Health-Builder to yourself and Children.

GET YOUR MILK BEFORE BREAKFAST—Fresh, Pure and Clean, for your morning meal. You may give your order to our Milkman, or Call, or Phone:—

Peterboro Milk Products, Ltd.
Phone 1900 G. A. Gillespie, Mgr. 377 Aylmer Street

Ruth Reinstated-Eleven Home Runs For Hornsby-Sport News

HORNSBY CONNECTS WITH ELEVENTH CIRCUIT CLOUT

Now Needs But One More to Tie Williams. Baltimore Meets Defeat at Hands of Jersey City.

NATIONAL.

St. Louis 6, Pittsburgh 2.

ST. LOUIS, May 27.—(Canadian Press.)—Doak, of the Cardinals, won his seventh victory of the season yesterday from Pittsburgh, by 6 to 2, breaking a losing streak of the locals. Hornsby in the fifth inning, knocked one of Cooper's slow ones over the left field fence, marking his eleventh circuit drive. He needs one more to tie Kenneth Williams of the St. Louis Americans. Score:

Pittsburgh	010 010 000	2	6 0
St. Louis	300 120 00x	6	11 0

Cooper, Zinn and Gooch; Doak and Clemons.

Chicago 5, Cincinnati 2.

CINCINNATI, May 27.— (Canadian Press.)— The Reds and Cubs broke even in the local double-header yesterday. Chicago won the first game easily, Cheeves outpitching Rixey by a wide margin. In the second game, Keck, a recruit from the Western Asscciation, held the visitors to four hits and beat them 2 to 1. Maisel was hit in the head by a thrown ball and forced to retire from the first game, but was not seriously injured. Scores:

Chicago	002 0022 001	5	10 2
Cincinnati	000 001 001	2	5 1

Cheeves and O'Farrell; Rixey, Gillespie, Schnell and Wingo.

Cincinnati 2, Chicago 1.

Chicago	100 000 000	1	4 1
Cincinnati	100 000 01x	2	10 0

Aldridge and Hartnett; Keck and Wingo.

New York 6, Boston 2.

NEW YORK, May 7.—(Canadian Press.)—The former Boston pitchers, Jess Barnes and Arthur Nehf, pitched the Giants to a dual win over the Braves yesterday. The scores were 6 to2, and 10 to 2.

Cunningham led the New York attack in the second game with a home run with two on bases, a double and two singles. After hitting three singles in the opener, Groh received five walks in six times up in the second. Scores:

Boston	000 000 020	2	9 1
New York	210 100 02x	6	11 0

Marquard, Miller, Lansing and O'Neill, Gowdy; J. Barnes and Snyder.

New York 10, Boston 2.

Boston	000 000 200	2	7 0
New York	004 104 01x	10	15 1

McQuillan, Watson and Gowdy; Nehf and Smith, Gaston.

Brooklyn 7, Philadelphia 5.

PHILADELPHIA, May 27.—(Canadian Press.)— Brooklyn again took both ends of a double header from Philadelphia yesterday, winning the first game, 7 to 5, and the second 7 to 0. Ruether held the locals safe in the first game, while Vance blanked them in the closing contest with eight scattered hits. The defeats marked the Phillies' eleventh straight set-back. Scores:

Brooklyn	300 000 301	7	11 1
Philadelphia	011 110 010	5	10 3

Ruether, Decatur and Miller; G. Smith, Weinert and Henline.

Brooklyn 7, Philadelphia 0.

Brooklyn	200 100 310	7	10 1
Philadelphia	000 000 000	0	8 3

Vance and Deberry; Ring and Peters.

INTERNATIONAL.

Jersey City 13, Baltimore 2.

BALTIMORE, May 27.—(Canadian Press.)—Heavy hitting by the Jersey City Club featured the game with Baltimore yesterday afternoon, the Skeeters winning, 13 to 2, with Hanson for the victors itpching invincible ball. Lucey made two home runs and Jacobs a similar number. Maisel was the lone Oriole to hit for the circuit. Score:

Jersey City	414 100 300	13	12 1
Baltimore	001 000 010	2	5 3

Hanson and Freitag; Groves, Thomas and Owens, Styles.

Reading 5, Newark 2.

READING, May 27.—(Canadian Press.)—Reading took the last game of the series with Newark here yesterday by the score of 5 to 2. Some sensational catches by Gilhooley in centre field helped to cut down a number of runs which the losers threatened to score. Score:

Newark	200 000 000	2	8 1
Reading	000 020 21x	5	7 1

Baldwin and Walker; Karpp and Johnson.

Rochester 6, Buffalo 4.

BUFFALO, May 27.—(Canadian Press.)— Rochester closed the Buffalo series with a 6 to 4 victory over the Bisons. Reddy was driven from the box in the sixth, while Tomlin, who succeeded him, was walloped in the ninth, Bob. Fothgerill hitting a homer with one. Buffalo made a ninth inning rally against Wisner and put over two runs. Score:

Rochester	000 003 003	6	15 3
Buffalo	100 010 002	4	11 1

Wisner and Lake; Reddy, Tomlin and Bengough.

AMERICAN.

Chicago 2, St. Louis 1.

CHICAGO, May 27.—(Canadian Press.)—Chicago defeated St. Louis 2 to 1 in a pitcher's duel between Schupp and Bayne. Schupp, although wild, pitched well in the pinches, striking out the hard-hitting Williams twice. Schupp drove in the winning run with a single in the seventh. Score:

St. Louis	000 001 000	1	6 0
Chicago	100 000 10x	2	8 1

Bayne and Severeid; Schupp and Schalk.

Cleveland 8, Detroit 3.

DETROIT, May 27.—(Canadian Press.)—Cleveland bunched hits off Olsen and Stoner yesterday and defeated Detroit, 8 to 3. Stephenson, who succeeded Gardner at third, for the Indians, drove a home run over the left field fence with two on bases. Score:

Cleveland	312 020 000	8	10 0
Detroit	000 010 011	3	12 3

Morton and O'Neil; Stoner, Olsen, Cole and Bassler, Woodall.

Boston 7, Philadelphia 6.

BOSTON, May 27.— (Canadian Press.)—Foster's triple to right centre off Bryan Harris' first pitched ball in the tenth inning, followed by Ruel's single over shortstop on the next pitch, gave Boston a 7 to 6 victory over Philadelphia yesterday. The hitting of Pratt and Menosky was timely. Walker tied the score in the seventh by knocking a homer over the clock in left centre. Score:

Philadelphia	005 000 100	6	8 1
Boston	210 003 000	1—7	13 2

Rommel, Moore, Sullivan, B. Harris and Perkins; Karr, Fullerton, Quinn and Ruel.

Washington 3, New York 1.

WASHINGTON, May 27.—(Canadian Press.)— Zachary outpitched Shawkey by a wide margin yesterday and Washington defeated the "Ruthless" New York Club, 3 to 1. Goslin's single with the bases filled in the first inning gave the locals two runs and Shawkey forced in another in the sixth when he yielded two hits and issued three bases on balls. New York's only run was due to an error by Goslin. Sensational fielding by Peckinpaugh was a feature. Score:

New York	000 100 000	1	6 0
Washington	200 010 00x	3	10 2

Shawkey and Schang; Zachary and Gharrity.

IMPROMPTU BALL MATCH LAKEFIELD.

Married Men of Douro Defeat Lakefield Benedicts

LAKEFIELD, May 27.—Martin Coughlin's baseball team of married men of Douro defeated Charlie Tanner's team of married men of Lakefield by a score of 9-7. The game was an impromptu affair and was run of on Thursday afternoon A regrettable feature was that Mr. G. G. Connell strained his back badly and it will be some time before he is able to play agan.

WHERE LID THESE 2 GET CERTIFICATES?

Port Hope Wants to Know Where Evans and Twigg Obtaintd Credentials.

Although we have no details of how Evans and Twigg of Oshawa came in possession of Central League certificates, still we feel safe in stating that it was a high handed piece of business eith.r on the part of the Oshawa team or certain officials of the League. One thing certain, these certificates could not be issued without the knowledge of either the President or Secretary, and no doubt an explanation from these officials will be submitted to the Executive officers. At the meeting of the Executive Committee held here two weeks ago, Secretary Nott reported that Evans could not qualify under the residence rule and that he positively refused to issue him a certificate. Mr. Nott also intimated that another Oshawa player who had applied for a certificate was in exactly the same positon. The matter was discussed at some length by the executive and the action of Mr. Nott fully endorsed. Without any further notice to the Executive the certificates have been passed. The question naturally arises, who is running the affairs of the league, the Oshawa Club or the Executive Committee. If the Executive oficers are to be mere figure heads in the transaction of the league's business, then the sooner they resign the better. No matter what representations were made by the Oshawa Club regarding these two players, neither the President nor the Secretary should have accepted the responsibility of issuing the certificates. The executive had passed on the question, and if any change were to be made it was plainly the duty of the executive to deal with it. — Port Hope Guide.

Big League Standings

INTERNATIONAL.

	Won.	Lost.	P.C.
Baltimore	25	12	.676
Rochester	22	14	.611
Toronto	21	15	.583
Reading	18	21	.462
Buffalo	17	19	.457
Syracuse	16	19	.457
Jersey City	16	22	.421
Newark	12	25	.324

AMERICAN.

	Won.	Lost.	P.C.
New York	25	15	.625
St. Louis	21	15	.583
Detroit	18	18	.500
Cleveland	18	20	.474
Philadelphia	16	18	.471
Boston	15	17	.469
Washington	18	21	.462
Chicago	14	21	.400

NATIONAL.

	Won.	Lost.	P.C.
New York	23	12	.657
Pittsburg	20	13	.606
St. Louis	20	17	.541
Chicago	17	17	.500
Brooklyn	19	18	.514
Cincinnati	19	20	.487
Boston	12	21	.364
Philadelphia	11	23	.324

C.M.E. SCHEDULE IS ANNOUNCED.

The following schedule has been announced for the Cavan-Manvers-Emily League. All games are to start at 6.15, except the Omemee-Millbrook game on June 8:

May 31—Mount Pleasant at Millbrook.
June 1—Bethany at Omemee.
June 7—Bethany at Mount Pleasant.
June 8—Omemee at Millbrook.
June 14—Bethany at Millbrook; Omemee at Mount Pleasant.
June 22—Millbrook at Omemee; Mount Pleasant at Bethany.
June 29—Omemee at Bethany; Millbrook at Mount Pleasant.

The second round will be arranged after the above games have been played.

HAVELOCK WON FROM NORWOOD

Score Was 8 to 3 With Norwood Putting Up Good Battle.

HAVELOCK, May 27.—An interesting game of baseball was played here yesterday with Norwood and Havelock, as the contending teams, representing the inter-county series. Havelock annexed the long end of an 8 to 3 score in spite of the effective work of the Norwood battery. The teams lined up as follows:

Havelock—G. Hooper, p.; J. McGill, c.; L. Hagerman, 1b.; B. Quinn, 2b.; B. Tolle, 3b.; B. Copp, s.s.; B. Brinkman, r.f.; G. Wright, l.f.; A. Armstrong, c.f.

Norwood—Livingston, p.; K. ters, c.; Robinson, 1b.; Ruttan, 2b.; Greenbank, 3b.; Munroe, s.s.; Andrews, r.f.; St. Clair, l.f.; Humphreys, c.f.

By innings:	R.	H.	E.
Havelock	310200010	8	14 4
Norwood	011100000	3	8 5

Umpire—Dr. Hess, of Hastings.

ROSENEATH WINS FROM BRIGHTON.

Opening Game Northumberland Baseball League.

ROSENEATH, May 27.— On Wednesday, May 24th the Northumberland baseball league games started with Brighton playing at Roseneath.

The game was called for 3 o'clock but the Brighton team did not arrive till about 3.30 p.m.

The visitors were allowed about half an hour to practice on the strange grounds, so it was not until 4 o'clock that the game started.

Mr. G. A. Dawe, the past president pitched the first ball with Mr. Roley Thackeray as catcher. He had an excellent curve which split the plate in the very centre.

Clifford Leach, star pitcher for Roseneath, then took the mound. In the first inning he was hit frequently, and the visitors scored three runs.

Donald Shannon the star slab artist for Brighton, pitched good for three innings, and not a single Roseneath player reached first base. During this time he did not fan a man, but the excellent fielding of the visitors saved the day.

In the fourth inning the home team made a break and three runs were scored. In the next inning Brighton made their last counter. During the next two innings the Brighton team went to pieces and at the end of the sixth the Brighton boys judged the Roseneath team invincible, and so decided not to finish the game. They used four different pitchers but they were all the same to Roseneath's heavy hitters. Three catchers were also called on.

The score at the end of the inning stood 17 to 4 in favour of the home team.

Game By Innings.

Roseneath	0	0	0	3	3	11	—	17
Brighton	3	0	0	1	0	0	—	5

The Line Ups.

Roseneath—R. Thackeray c Leach p, B. Thackerary 1b W. Davey, 2b, W. Montgomery 3b. J. Baker ss, C. Downs lf, F. Shearer cf, C. Varcoe rf.

Brighton—R. Frise, c. D. Shannon p, S. Terry 1b, H. Strong 2b, H. Bullock 2b, M. Walt lf, C. King cf, N. Bray rf, F. Strong ss.

TODAY'S GAMES

—o—

INTERNATIONAL.
Toronto at Rochester.
Syracuse at Buffalo.
Jersey City at Reading (2).
Newark at Baltimore.

AMERICAN.
Philadelphia at Boston.
St. Louis at Chicago.
New York at Washington.

NATIONAL.
Boston at New York.
Brooklyn at Philadelphia.
Chicago at Cincinnati.
Pittsburg at St. Louis.

MICHIGAN AND ONTARIO LEAGUE.

YESTERDAY'S RESULTS.

Brantford 7, Saginaw 5.
London 3, Flint 0.
Hamilton 12, Port Huron 0.
Bay City 1, Kitchener 0.

GAMES TO-DAY.

Flint at London.
Bay City at Kitchener.
Saginaw at Brantford.
Port Huron-Sarnia at Hamilton.

GAMES TO-MORROW.

Brantford at Saginaw.
London at Flint.
Hamilton at Port Huron-Sarnia.

FAIRVIEW WINS

The Fairview team defeated the Lakefield River Road line up 13 to 0 in the first game of the season last Wednesday. The game was played on T. Millburn's farm and although both teams showed a lack of practice they put up a very good exhibition. Gill officiated on the mound for the River Road and Brown for the Fairviews.

GIRLS' GAMES.

Two games are scheduled for Monday in the Girls' Playground Ball League. They are: King Edwards vs. Jolly Juniors at 5.30 and Bonner-Worth vs. C.G.E. at 6.30.

STRATHCONAS DEFEAT CRESCENTS BY 4-1 IN FAST LACROSSE GAME

North Ward Team Trotted Out Strong Defence and Were Also Good in the Field — Crescents Had Chances But Threw Them Away.

The north-end Strathcona team won the opening game in the City Lacrosse League last night, defeating the south-ward Crescents by 4 goals to 1, at King Edward Park. Several hundred spectators saw a peppery game, in which good and bad lacrosse was dished up in a manner that might be expected after its long eclipse in Peterborough. It was close enough, Strathconas getting two in the first, one in the second and another in the third period, while they were holding the Crescents a blank. The south-end boys were going strong in the second half and got their only goal in the last period and actually rolled in another, but it was scored after the whistle had blown for a penalty.

Strathconas trotted out a stone-wall defense with Johnny Ward and Fred. Goodfellow of last year's Intermediates and "Bill" Harcourt, who as a new resident of the north ward was enlisted by the Strathconas a few days after he arrived here. Alf. Johnston and Elmer Brown were the main works of the home, and Jack Porteous and Curtis did very well considering their lack of experience. Hay and Miller also gave a good account of themselves, and the team as a whole looked good all the way. They miss Lionel Brown, who started the season with them, but has been cautioned to go easy in athletics for a while.

Crescents presented a line-up that was probably less experienced than the boys from the north. Their defense was very weak in the first half, but improved toward the end. Most of the field work fell to Creighton, Ranger, Killoran and Donovan, with O'Toole helping out. Doug. Miller on the defense spent most of the evening watching Alf. Johnston, and he had his hands full. Ranger worked like a Trojan, but his efforts were dissipated by a too ready use of the stick. Killoran appeared the most effective for his team, and Donovan was also good. Lou Lebarr had the more stops to his credit, but that was partly due to the fact the Strathconas usually got their shots on the net, while the Crescent marksmen would probably have failed to run up a string if they had been aiming at the football goal behind the nets.

Both teams have much to learn in the snappy passing game. Little Margaret Goodfellow, daughter of Fred. Goodfellow, donor of the City League trohpy, placed the ball for the face-off.

The teams faced off as follows:

Crescents—Goal, Lou Lebarr, Jr.; points, D. Miller and A. Briou; defense, Jack McDonagh, Jr., and M. Neary, Jr.; centre, Creighton; home, O'Toole and Ranger; outside, Killoran; inside, Gene Donovan. Substitutes—Joe Jones and Fred. Jones.

Strathconas—Goal, Stan. Stacey; points, Harcourt and Goodfellow; defense, Warde and Hay; centre, A. Miller; home, Alf. Johnston and Jack Porteous; outside, Elmer Brown; inside, F. Curtis.

Referee—Walter Smaill. Judge of play—Dr. Sutton.

Alf. Johnston scored both the Strathcona goals in the first period. He was uncovered each time and had lots of room to work, making it all the harder for Lebarr. The north-end crowd had all the best of the opening, but Crescents started the second warmly. Donovan had a couple of chances, but shot wild. Curtis scored the only goal during this quarter. Johnny Warde made it four on a penalty throw from Elmer Brown. Killoran bounced a long shot into the Strathcona locker and duplicated it a few minutes later, but this goal was disallowed. It was scored after the whistle had blown to banish Ranger.

Although clearly outplayed during the first period, and, in fact, for most of the first half, Crescents came back in the second, and on their share of the play were entitled to more than one goal. But they were ineffective around the nets. The home sections of both teams apparently have as yet gained but little knowledge of their positions and how to play them. Both of them bunched in front of the nets, and occasionally got in the way of their own shots. That is one flagrant fault that must be corrected if the City League games are to be made as interesting as they might be. If some of the boys handled their sticks as well as they wielded them in their eagerness they would have been stars. Another glaring fault was the tendency to play the man and not the ball, or rather the game. That, too, must be stamped out, or it will become a habit that will mar not only local schedule, but other fixtures as well. And as for sporting spirit, it might be remarked that at the close of the game Strathconas gave three cheers for the Crescents, but there was no concerted response from the losers. Little felicities of that kind when observed in the traditional manner leave a pleasant taste.

The next match at the Oval, Monday, at 6.15 p.m., will introduce Riversides and Athletics.

First Perfect Pitcher

Speaking of perfect pitching, George Washington Bradley was the first man who ever did such a thing in the whole history of major baseball.

"BRAD"

"Brad" was with St. Louis then and it was Hartford he was opposed to.

His great feat came as a climax to a series of four straight shutouts on four straight days. It occurred on July 15, 1876, and long ago as it was, it gave a name to "Brad" that can never die in the memory of baseball fandom.

Today Bradley, aged 67, is a member of the Philadelphia police department.

Diamond Dust

Babe Ruth managed to keep out of trouble long enough to get one homer anyway.

* * *

The next game for the Petes will be with Belleville at Belleville on Wednesday.

The local team will be at home to Bowmanville next Saturday.

* * *

The Collegiate teams are putting on some pretty good games on the Armoury grounds lately.

* * *

Syracuse team thought it was too rainy to play Thursday, but Toronto insisted so the team from the salty city turned to and trimmed the Leafs.

* * *

Poor old Babe he just goes from one trouble to the next. We wonder what he will do when he gets over this suspension.

* * *

Empire Day was a great day for ball players in the district. It was estimated that over 400 players took part in the various games played in the immediate vicinity of Peterborough.

* * *

The first baseball uniform appeared on the field in 1849 when the Knickerbockers turned out in Blue and White duds.

In 1857 the batter was out if the ball was caught on the fly or on the first bound.

* * *

Five home runs wer recorded in the Baltimore-Jersey City game on Thursday.

WASHINGTON, May 27. Canadian Press. — Babe Ruth will be in the line up to-day, Manager Huggins, of the Yankees, said last night, following the announcement of a $200 fine on the home run king for his outburst on Thursday.

Standing of the Football League

	Plyd	Won	Lost	Drwn	Goals For	Agst	Pts
C.G.E.	4	4	0	0	15	1	8
Woollens	5	3	1	1	12	7	7
Owls	5	3	2	0	8	5	6
Quaker Oats	5	2	2	1	9	11	5
Comrades	3	1	1	1	7	7	3
C.P.C.	6	0	3	3	7	15	3
Lakefield	4	0	4	0	2	14	0

DOUBLE DAILY SERVICE
Effective June 4th.
THE National
WILL BE RESTORED
AS DAILY TRAIN BETWEEN
TORONTO AND WINNIPEG
via CAPREOL and PORT ARTHUR
FROM TORONTO 10.35 P.M. DAILY Standard Time
FINEST MODERN EQUIPMENT
Including first class coaches, Tourist and Standard Sleeping Cars, Dining Car and Compartment-Observation-Library Car.
Connection is made at Winnipeg for all Western Points.
IN ADDITION
Through Standard Sleeping Car Toronto-Winnipeg will leave as usual on Grand Trunk Train at 8.45 p.m. daily, connecting at North Bay with the "Continental Limited" for Vancouver, Pacific Coast and all intermediate points.
For Tickets, Reservations, and all information apply City Ticket Office, 324 George Street, or any agent of the Canadian National-Grand Trunk Railways
Canadian National Railways

BIG REDUCTION IN FARES via CANADIAN PACIFIC to THE CANADIAN PACIFIC ROCKIES & THE PACIFIC COAST
SUMMER TOURIST RATES
to VANCOUVER VICTORIA SEATTLE PORTLAND $114.85
in effect from May 15th
to BANFF LAKE LOUISE $93.10
in effect from June 1st.
RETURN LIMIT OCTOBER 31ST
— STOPOVERS ALLOWED —
PLAN YOUR SUMMER VACATION NOW
For full information, tickets, etc. apply to —
J. Skinner, City Passenger Agent
343 George St. Peterboro

MACDONALD'S BRIER
The Tobacco with a heart

½ lb. TIN 85¢
PACKAGES 15¢
32

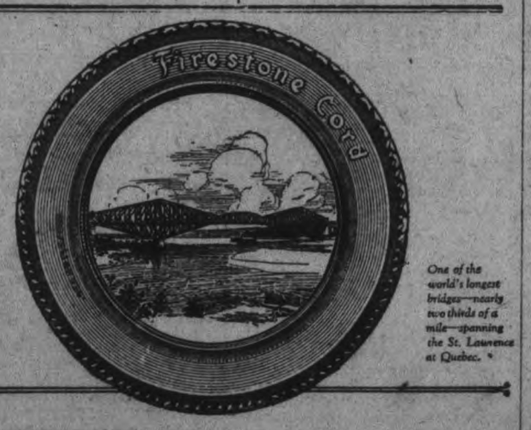

One of the world's longest bridges—nearly two thirds of a mile—spanning the St. Lawrence at Quebec.

SHORT-CUTS TO ECONOMY
The values now offered by dealers of the Dominion selling Firestone Tires are outstanding examples of today's low cost of dependable mileage.
In the Firestone plants, scientific organization and unusual equipment have utilized every short cut to economy and reduced waste to the minimum.
This is why you get more in Firestone Cords without additional cost. The mileage records users are reporting is sound proof of this.
Specify Firestones and be satisfied with nothing else if you want Most Miles per Dollar and complete satisfaction.
"MOST MILES PER DOLLAR"
Firestone

BOTH KINDS!
PREMIER & WHITE ROSE
GASOLINE
Two 5 Gallon Street Pumps, capable of pumping 15 gallons per minute. One for Premier and one for White Rose Gas.
DUFFUS MOTOR SALES
CORNER WATER and CHARLOTTE STREETS

Capitol Entertainment

STARTS MONDAY
MATINEES DAILY, 2.30
EVENINGS, 8 O'CLOCK

MOST SENSATIONAL, MOST THRILLING, MOST BEAUTIFUL SCREEN SPECTACLE EVER SHOWN ANYWHERE IN THE HISTORY OF THE WORLD.

WILLIAM FOX presents

THE LOVE-ROMANCE OF THE MOST BEAUTIFUL WOMAN THE WORLD HAS EVER KNOWN

Story by VIRGINIA TRACY

Through all the ages, man has loved only the woman; but the love of the woman is ever for the love of the man.

A J. GORDON EDWARDS production

QUEEN of SHEBA

THE WORLD'S GREATEST MOTION PICTURE

SNUB POLLARD COMEDY

"WHITE EAGLE" (Episode No. 10)

FIRST TIME AT POPULAR PRICES

EVENINGS—LOWER FLOOR ..... 35 CTS.
BACK BALCONY ..... 27 CTS.
WICKER CHAIRS (reserved), 45 CTS.
MATINEES—ADULTS ..... 27 CTS.
CHILDREN ..... 16 CTS.

PERFECT VENTILATION
CLASS - COMFORT - QUALITY
CAPITOL CONCERT ORCHESTRA

RUTH IN TROUBLE.

Babe is again in trouble. His great popularity seems to have gone to his head and apparently the penalty recently imposed by Judge Landis did not have the desired effect. The idol of fandom for the last two years. Ruth has still to learn that popularity carries more duties than privileges. If he continues to disregard the rules that govern not only baseball but the actions of a gentlemen he will find himself before long an outcast from the ranks of baseball. His action in throwing dust in the face of Umpire Hildebrand last Thursday was inexcusable and when he followed this up by becoming incensed at the booing of the fans and climbing into the stands in an effort to stop them his actions were injudicious to say the least.

PRINCE OF WALES AND THE C.G.E. ARE WINNERS.

In the Girls' Playground League last evening the Prince of Wales team trimmed the Queen Alexandria aggregation 21 to 10. The Jolly Juniors have withdrawn from the league and the Queen Alexandria team will take their place on the schedule from now on.

In the second game last night the C.G.E. team was victorious over the Quaker Oats girls 22 to 9. Both games were played on the Armoury grounds.

BRING YOUR OWN UMP

In the future teams in the girls' Playground Ball League will be requested to bring their own officials The home team to supply the chief umpire and the visitors the umpire for the bases. This will obviate the difficulty which has been experienced heretofore in getting an umpire.

NEXT WEEK'S BOWLING AT WATER STREET ALLEYS

Monday, Prudential Life vs. Linemen.

Tuesday, Post Office vs. Nashua Paper.

Thursday, C.G.E. vs. Hamilton's.

Friday, Raybestos vs. Telephone.

for lameness

Lameness neglected often becomes serious and permanent and the longer you delay the more difficult the recovery.

Promptly treated with Absorbine, Jr. the joints and muscles soon lose their soreness and stiffness.

Absorbine, Jr. is made of herbs and is non-poisonous—safe and pleasant to use.

$1.25 a bottle at most druggists'

W. F. YOUNG, Inc.
344 St. Paul St., Montreal

Absorbine Jr.

REGENT THEATRE HUNTER STREET

MONDAY NEXT—A Grand Special Programme
2 Splendid Screen Favorites

WILLIAM S. HART in
"THE WHISTLE"
AND
WILL ROGERS in
"AN UNWILLING HERO"

POPULAR PRICES

BABE RUTH GETS HEAVY SENTENCE

Loses Captaincy of His Team and is Fined $200 By President Johnson.

CHICAGO, May 27 (Canadian Press). — Babe Ruth was fined $200.00, and removed from the captaincy of the New York Club by Ben Johnson, president of the American League, yesterday afternoon.

President Johnson gave his ruling after considering the reports of the umpires officiating in Thursday's game at New York between New York and Washington, when Ruth disputed a decision of Umpire Hildebrand and later climbed into the stand after a fan had made a remark to which he took exception.

President Johnson's finding automatically removes the ruling that Ruth was ineligible to play, which was promulgated by the American League head pending an investigation.

"The Ruth incident in New York on Thursday is much to be regretted," President Johnson's ruling said. "The player's conduct was highly reprehensible, but when all the facts are weighed, there is a measure of consideration for him. Ruth had just finished a sentence of unprecedented severity, running through a period of 39 days of suspension, which disqualified him from practice with his team prior to the commencement of the game. Without this necessary work, the player lost his batting eye, and returned to the game in a great degree unequipped to match the skill of the pitchers who have about reached the high-water mark of proficiency.

"As a natural sequence, he failed uterly in his prowess as a batter, much to the disappointment of an exacting and none too indulgent public. The hero of a year ago was ridden by the fans, and at times was sharply abused.

"Ruth plainly did not possess the mental strength and stability to brave this sudden reversal of public adoration. It served to warp his playing ability, and for days he has been nervous and irritable.

"In his nine years connection with the American League, his conduct on the field has been faultless, with a single exception. He did toss dirt on to the clothing of the umpire, but not into his face. An incident of that sort happens many times in a season, when a player slides to his base and is keenly disappointed with the decision. His suspension is terminated.

"We cannot condone his entry into the grand stand to combat an insulting spectator. The club owners of the American League are pledged to protect the player from such abuse, and in the main it is my belief they discharged their duty in that particular.

"For this offence Ruth is fined $200.00, and removed from the captaincy of the club. It is my judgment his present mental temperament disqualifies him for the position. He can better convert his mind to an improvement of his fielding and batting requirements."

HAINES TO READING.

READING May 27.—(Canadian Press.)—The Reading International League baseball club yesterday announced that H. L. (Hinkey) Haines, star outfielder and former gridiron luminary, has been obtained from the New York Americans on option and that he will report Saturday.

Dick Niehaus, southpaw, purchased from Sacramento, Pacific Coast League, reported to Manager Bender yesterday.

"Give us your confidence—We aim to please."

Stop! Look!

Then come in and see the Great Values we are offering for the Rest of This Week in USED CARS.

We have them at All Prices, and All Makes. Many of these Cars have been bought for Cash direct from the first owner. Therefore we are able to offer you a Car of Greater Value at the Lowest Price. We will accept your Old Car as part payment —and terms may be arranged.

It's the large and increasing number of New Buyers we get on the recommendation of our Old Customers which speaks for the complete satisfaction which our Used Cars have given.

See our Values before buying. Our Prices will appeal to you.

This is your opportunity — Just come in and look over our Many Great Bargains.

Buy a used car from Carter's Car Exchange and save the extra new sales tax on a new car for your first payment.

Carter's Used Car Exchange
212 CHARLOTTE STREET
Open Evenings.

RICHARD BARTHELMESS

Who stars as David Kinemon in "Tol'able David," at the Royal next week.

AT THE THEATRES

CAPITOL—A very special screen feature, Jackie Coogan in "My Boy," together with the balance of a high class programme.

ROYAL—Constance Talmadge in "Good Reeferences," Maurice Flynn in "Smiles and Trumps," Clyde Cook in a comedy, "The Guide."

REGENT — Gladys Walton in "Playing With Fire," Mabel Ballin in "Pagan Love." Also Northwest Mounted Police story, "Matching Wits."

Capitol Entertainment

"THE QUEEN OF SHEBA."

One of the most discussed moving pictures of the day will be seen at Capitol Theatre starting Monday. It is a gorgeous, beautiful story of ancient civilization which strikes a note at once spectacular and attractive, to students, to the general public and critics. Discussion is a very good thing for people mentally and spiritually—it sharpens peoples intellects, opens the way for broadening the mind and receiving new impressions—there is so much to be learned from 'The Queen of Sheba' that no one in Peterboro can afford to miss it. The Bibical version of the visit of the famous and beautiful ruler of a far country to King Solomon, is handled skillfully and with due regard to the properties; but no better actress than Miss Blythe could be found to portray the woman who was intellectually as well as materialy a force to reckon with, even when women were not fighting for their privileges. In a recent interview in Toronto, where the beautiful star appeared in person, she stated that 'Sheba" was her best part—she never expects to do anything better—and shortly after she the city's well known artists to sit arrived she was requested by one of for a portrait, so much had he admired her both from a physical standpoint and from the fact that she possessed such a rare and perfect understanding of the ancient Queen. If modern life [illegible] comfortable and easy, a glance at the luxurious existence at King Solomon's court, would quickly disillusion them the comfort of his life and that of his immediate followers was something which one could scarcely imagine. Even so-called modern conveniences were there—[illegible] were only available for the few; one must remember that hordes of people used to just exist—they never drew a free breath from morning till night, and more than fifty percent of the ancients were actually slaves—beauty baths in milk, massages in rare oils and perfumes were easily accessible to "The Queen of Sheba" but any sort of bath, was absolutely impossible for thousands of her subjects. During the showing of the picture in Peterboro, it will be necessary to make special arrangements to make sure of seats —the presentation is one which causes unusual and extraordinary interest everywhere.

AT THE ROYAL.

Keep your eye on Monday's programme for it is the class of picture entertainment only shown in the larger cities at high admission prices. It is a First National selection of special productions of exceeding interest. Richard Barthelmess stars as David Kinemon in "Tol'able David," a romance staged and filmed in the Blue Ridged Mountains of Virginia. David is the baby of the Kinemon family, sterling and sturdy mountaineers. Into the quiet community come the three Hatburns, fugitives from justice, and stupid, in brutality. They start by killing David's pet dog, and in the mountains a man's dog is dear to him as a relative. Then they attack and make a cripple for life of David's brother. The interlopers eject the Kinemon family from their farm. David, then a stripling of twenty, undertakes and succeeds in avenging his family on the outlaws and, incidentally, captures the belle of the mountains. Constance Talmadge, noted as most successful comedienne in the movies, appears in the First National feature called "Good References." This is a charming six reel comedy, through which course many compelling scenes of romance and pathos. It is the story of a girl in New York who gets a position as private secretary in a rich family through forged references belonging to another girl. When she used the references she did not know they were forged, but she did know that the heir of the family she worked for bought an engagement ring. There is a Mack Sennett two-reel comedy with Bill Bevan as chief fun maker and, take it from us, he does make fun and lots of it!!! This comedy is called "The Duck Hunter."

AT THE REGENT.

CHARMING DRAMA IS NEW HART PICTURE, "THE WHISTLE"

Touches of great charm and whimsical character relieve the serious nature of "The Whistle," William S. Hart's latest production for Paramount, which will be the feature at the Regent Theatre for days beginning Monday next.

For example, a factory whistle, shown in a close-up, symbolizes the story and sets the title.

Bill Hart, as Robert Evans, factory foreman, is awakened by his small son in the gray hours of morning, by being pummeled and pounded with a pillow wielded by the youngster

A beautiful scene of a great dam, the interior of a big factory, lovely grounds of a palatial home, a thrilling fight between Mr. Hart and a burly opponent; a plunge of a limousine through the open drawbridge into a river—these incidents keep the spectators keyed up to a point of intensity.

After having a job thrown at him, the hero's task in Will Rogers' latest Goldwyn picture, "An Unwilling Hero," is to avoid work. In this story by the famous short story writer, O. Henry, Will Rogers is a delightful tramp who is anything but heroic. But chance makes a hero of him. Nevertheless, he surmounts the honor in his own way, to the delight of all who are fortunate enough to see him in this latest hobo characterization.

Those who remember Mr. Rogers' characterizations in "Jubilo," "Honest Hutch," and "Jes' Call me Jim," know that this actor's impersonations are far removed from acting. They are real: and only because Will Rogers knows the types he portrays. His early days spent on Western ranches gave him sufficient opportunity to become acquainted with many a knight of the road. And this is the knowledge that he vivifies in his various soft-collar roles.

An excellent cast, including the charming Molly Malone, will be seen in Mr. Roger's support when "An Unwilling Hero" comes to the Regent Theatre, for three days, beginning Monday.

FOR GOLF CHAMPION.

PRESTWICK, Scotland, May 27 (Canadian Press). — E. W. Holderness, of Walton Heath, and John Caven, of Cochran Castle, Scotland, will play to-day over the St. Nicholas Links here to determine who is to be the British amateur golf champion for the coming year.

Holderness put William Hunter, of Troon, the present champion, out of the running in the semi-final, two up and one to play, while Caven eliminated Robert Scott, of Glasgow, by one up.

Jackie Coogan and Claude Gillingwater in "MY BOY"

At the Capitol last time to-night

Marshall Neilan Production "DINTY" with Wesley Barry

At the Royal Last Time To-night

True Hospitality

offers only the *best* to "the stranger within your gates". The rich mellow flavor and the absolute purity of O'Keefe's Imperial Ale Lager and Stout make them ideal in the dispensing of Hospitality to your guests.

O'Keefe's brews have all the invigorating tonic qualities of malt and hops.

MADE BY
O'Keefe's - Toronto

Order a case from

J. M. BROOKS
Distributor for Peterborough

QUEEN of SHEBA William Fox Production

At the CAPITOL—Monday, Tuesday, and Wednesday.

IF THIS PLAY COMES UP

A pitcher has no right to be on the rubber without the ball in his possession. If he does so the umpire must rule a balk. This is a recent change in the rule. At one time the pitcher had a right to get on the rubber without the ball provided he made no motion to pitch.

ESSEX MOTOR CARS

Have you seen the "NEW ESSEX" 4 Cylinder Car"?

Hudson Built, Hudson Quality. Speed one to seventy miles. Moderate Price, High quality.

Call or Phone MOORE'S GARAGE
Corner Hunter and Queen Sts.
Phone 125 For Demonstration Night 1441w

B. R. RAPER
FUNERAL DIRECTOR.
LICENSED EMBALMER.
Most Complete Equipment.
Sunday and Night Calls Promptly Attended to.
Branch Office - Kirby
Branch Office - Pontypool
Head Office - Millbrook
Motor Hearse or Horse Equipment.
'Phone No. 1, Millbrook.
LOWEST PRICES.

DR. A. P. ROGERS
CHIROPRACTOR - 210 BARRIE BLDG
Office Hours, 9-12 a.m., 2-4 p.m., 7-8 p.m
Closed Tuesday and Thursday Evenings.
Phones: Office, 681. Residence 1393W.

READY TO LAND.

TIENTSIN, China, May 27. — (Canadian Press).—News of operations between the Manchurian General, Chang Tso-Lin, and the armies of General Wu Pei Fu, north-west of this city. A British gunboat and cruiser are in the vicinity, ready to land blue jackets if occasion demands such protection.

Lacrosse

Lacrosse operations switch to Ashburnhamon Monday night with the Riversides at home to George Mein's Athletics. The game is called for 6.15 o'clock and the members of both teams are requested to be on hand promptly. This should be an interesting game, and will serve to disclose the strength of these two contenders.

CITY AND GENERAL

AUTO AND TAXI.

Reid's Auto and Taxi Service. Day or night. 'Phone 439. dtf.

HERB. STINSONS' TAXI.

An auto and taxi service that will give you satisfaction, day and night. 'Phone 480. dtf

DR. T. P. McCULLOUGH

Eye, Ear, Nose and Throat specialist 166 Brock St. 'Phone 36W. dtf.

WINDOW CLEANING.

W. Foster, City Window Cleaner. 'Phone 1363F. 26d-126-2933

EXPRESS, MOVING, CARTING.

Hour, day, or job. 3 trucks. Try us for service. Reid's Express 309 Reid street. 'Phone 113. 26d 135 3153

MASSAGE TREATMENTS.

Neuritis, Rheumatism, etc. Patients treated at home by graduate nurse. Apply Examiner for address. 26d-134-3132

MR. A. B. MILLER.

The Scotch preacher and Bible teacher, is in the city for one Sunday only, and will speak tomorrow night at the meeting in Gospel Hall. This will be welcome news, as Mr. Miller had other plans, but was able to arrange for this one day.

CENTRAL PARK.

The large lights have been put up in the park already for the summer song services, which will begin the first Sunday in June. A very fine programme of hymns and choruses is being prepared, and Mr. Hugh Kane of Erie, Penn., is expected to give the opening address.

4TH BATTERY C.F.A.

Drill Saturday night at 7.30. All N.C.O.'s and men are requested to be on hand. 2d-124-2483

FREIGHT TO STONEY LAKE.

Any person, requiring freight to Stoney Lake points can have same taken by "Tug Ajax." J. E. A. Fitzgerald, 'Phone 111. 6d-125-3394

PETERBOROUGH VERSATILE ORCHESTRA.

A High-Class, Efficient Organization to Furnish Music for Concerts, Banquets and Dances. For Dates and Dates, apply W. F. Leader, Manager, 257 Stewart Street. Phone 321W. 2mos-128

CHARCOAL.

The most economical summer fuel for cooking. Hundreds of housewives are using it exclusively. Large jute sack containing about 50 lbs. for 75c, delivered. Also all kinds of wood at closest prices. Hodgson Bros., Cor. Dalhousie and Bethune. 'Phone 703. 6d-126-3428

SALVATION ARMY TEMPLE.

Special meetings will be conducted at the S. A. Temple this weekend by Colonel and Mrs. Morehen, of Toronto, T. H. Q. The Colonel for many years was the Divisional Officer for the Montreal Division, and on many occasions in the past and people of Peterborough enjoyed themselves while listening to the Colonel preach many powerful sermons from the Book of Truth. Mrs. Morehen will take a very active part in all services, and we desire to extend a very hearty welcome to one and all to come and hear our visitors over the week end. Plenty of the best music and song rendered by the Temple band and songsters. You are welcome. Come.

PIANO TUNING.

We give your piano a dependable tuning and improve its tone. Call 595, Greene Music Store, Charlotte Street. 4d-127

BRITISH COLUMBIA SHINGLES.

All Best Grades—Also Eastlake Steel Shingles, Corrugated Iron, and Ready Roofing.—Fred H. Rowan, 271 McGill Street. 'Phone 851. 1ts

AUCTION SALE

Groceries at the store of G. O'Brien, Charlotte Street, on Tuesday, May 30th. Balance of groceries in stock, also computing scales, cash register, safe, paper rack, platform scales, etc., etc. W. J. Hancock, Auctioneer. 2d-125-3488

LAWN MOWERS GROUND, $1.00 EACH—'PHONE 1093.

Called for and delivered. Highest class workmanship. Umbrellas Repaired and Re-covered. Cutlery Grinding. Saws Filed and Set. Wm. Taylor & Son, The Sheffield Cutlers, 219 Hunter Street W. t.t.s.-136-1918

PUBLIC SCHOOL LEAGUE

Well played games marked the contests in the senior series of the Public School League yesterday afternoon, when Queen Mary defeated King Edward by 6 to 1, and Central nosed put a victory over Prince of Wales by 7 to 6.

SPECIAL MEETING MUSICIAN'S UNION

Every member of Local 191, A.F. of M. is requested to attend a special meeting in the Labor Hall, tomorrow, (Sunday) afternon at 3p.m.
W F LEADER, Sec.-Treas.
1d 124 3218

USED CARS FOR SALE

At Durant Garage, 254 Brock street 1 perfectly new 7-passenger McLaughlin. A bargain. 1 D-45 McLaughlin. 5-passenger. In splendid shape. J. E. A. Fitzgerald, 'phone 111. 3d 126 3501

EUCHRE SOCIAL

The Young Ladies' Sodality of the Sacred Heart Church held a Euchre Social in the basement of the church last evening, with a good attendance. Prizes for cards were won by Miss Ada O'Keefe, (an Irish rosary) by Mr. Jerome Doris (a brass crucifix), and consolation prize by Miss Amelia Flood.

AT KNOX CHURCH

Services at Knox Church to-morrow will be conducted by the minister. The musical services will be under the direction of Mr. W. H. Smith, Doctor of Music, of Cambridge, who is in Peterboro for to-morrow. At the close of the evening service, Dr. Smith will give a short organ recital.

OFF ON A HIKE

Summer's coming, the fish are waiting,
Come along fellers the hook needs baiting;
Off to the waters and banish your sorrow,
When brain is clear no worries you'll borrow.
I feel in my bones you need a rest
Come along with me and be my guest,
You'll not be lonesome on that I'll bet
For we'll go to NELSONS and RECORDS get.
Jimmy says Nelson has a good lot of both used and new records.

TRINITY SERVICES.

The services at Trinity Church on Sunday will be of special interest. "Go to Sunday School and Church" will be the rule for young and old. The various classes of the Sunday School will assemble at 10.45 a.m. in the basement of the Church to march in order into their places. The speaker for the day will be Rev. W. H. Barraclough, B.A. of Lindsay, a man eveyone will want to hear. Mr. Barraclough has had a very successful career, having filled some of the leading pulpits in Eastern and Western Canada. There will be special music. Visitors welcome.

"MARCEL AND MARION."

The financial committee in charge of "The Message of the Bluebird," reports a splendid advance sale, with fine rehearsals last night. Two very beautiful numbers that will be outstanding features of this production are "The Legend of the Bluebird," and "Sweetheart, I Have Come to Tell You," sung by Mrs. A. A. Perrin and Mr. Huycke, as Marcel and Marion." Mrs. Perrin, who plays the title role opposite Mr. Huycke, has, in addition to this difficult part, done really wonderful work in the supervision of the staging and dancing. This work, requiring a great deal of natural ability to stage an offering of such magnitude, is a tremendous task. 1d-124-3502.

PETERBORO MINISTER HEARS CONAN DOYLE

Tomorrow evening at Murray Street Baptist Church, Rev. J. R. Webb will speak on the subject, "What I learned in hearing Sir Arthur Conan Doyle.

Mr. Webb was present when Sir Arthur lectured last week in Toronto on the subject "The Proof of Immortality" and will give his impressions of the man who showed that night photographs taken by himself of spirits with whom he had conversed.

When asked about these pictures the pastor of Murray Street said he preferred to speak of this subject when discussing the message of the man whose name is so well known and who is so highly respected as a medical doctor and artist in literature.

At the Sunday School session on this particular day Murray Street is in line with the schools throughout Ontario in the effort to have present every person in the city who has ever been a pupil of the school. It is known as "Everybody go to Sunday School Day". There will be an open session with special music, addresses and full orchestra.

WARNE'S
Saturday Specials

Cuticura Soap ..... Reg. 25c, for **18c**
Mum ..... Reg. 40c, for **33c**
Pepsodent Tooth Paste, Reg. 50c, for **33c**
Mennen's Shaving Cream. Reg. 50c, for... **33c**
Mulsified Cocoanut Oil Shampoo. Reg. 50c ..... for **33c**
Pebeco Tooth Paste .... Reg. 50c, for **33c**

—See Our Window—
Warne Drug Co. Ltd.
351 GEORGE ST.—'Phone 527

GILCHRIST STREET HOME WAS GUTTED

Fifteen Hundred Dollars Damage—Two Fires Today.

A fire, caused from an overheated coal oil stove, gutted the home of Mrs. Thompson, 50 Gilchrist Street, owned by Mrs. Minnie Gray, at 11.45 to-day.

Damage to the building was estimated at $1,000 by Chief George Gimblett, and to the contents, $500. Insurance was held on the building to the extent of $1,500, but the contents were uninsured.

Mrs. Thompon stated that the fire was caused from the stove setting fire to the window curtains. The house was of frame construction, with sawdust-packed walls, that provided a hotbed for the blaze.

The Fire Department squelched the fire after over an hour's battle with two lines of hose that Chief Gimblett ordered taken right into the heart of the blaze.

Set Fire to Roof.

While fighting one fire, the sparks started a blaze on the roof of 516 Park Street, an empty dwelling owned by J. T. O'Connell.

The reserve apparatus was called out, and another line of hose and chemicals put out the fire after damage estimated at $50.00 was done to the roof. This fire occurred at 12.36.

Another Fire.

At 1.28 a call for help to fight a country fire near the Rifle Ranges came in. The firemen were unable to communicate with the Mayor or Ald. Joseph Crowe to get permission to answer the appeal, and without delay Chief Gimblett started the apparatus for the fire, and followed in the small truck.

When they were about a mile out the Norwood Road, a man on a bicycle stopped the Department.

"There's no use of you going on, boys," he said. "The house is burned down."

The Chief ordered the face about, and the Department returned to the Hall.

The house was owned by Percy Price, and was situated about two miles from Peterborough on the Norwood Road.

BAND CONCERT

By permission of Lieut.-Col. McPherson and Officers, the Band of the Peterborough Rangers, under the direction of Capt. Giddon, will render the following programme in Victoria Park to-morrow evening, beginning at 8.15:

Part I.
March—Constellation.
Overture — Morning, Noon and Night.
Cornet solo—Dream of Paradise—Bandsman Layfield.
Intermezzo—Secrets.

Part II.
March—Col. Bogy.
Selection—Chimes of Normandy.
Soprano Solo—The Holy City — Mrs. Spratt (Helen MacLaren.)
Selection—Reminiscences of Scotland.
God Save the King.

THE MARKETS

NEW YORK, May 27. Canadian Press. — The week end covering of short contracts evidently accounted in a large measure for a generally higher range of prices at the opening of to-day's brief stock market session. Republic Iron was the most prominent feature on an initial gain of 2 points. Studebaker advanced 1 1-4 points and Summatra Tobacco rose 1 point. An advance in the prices of textiles imparted further strength to American Woollen. Domesti and foreign oils hardened and secondary rails, especially New Haven and Lake Erie and Western, were again in demand. Preliminary foreign exchange rates were in no way disturbed by terms imposed upon Germany by the Reparations Commission.

MONTREAL STOCK MARKETS.

MONTREAL, May 27. Canadian Press. — Trading during the first half hour this orning on the local stock exchange was very quiet and with the exception of a few fractional changes nothing worth mentioning occurred. The few leaders which did put in an appearance were steady.

DR. WALLACE, TORONTO TO PREACH

Will Occupy the Pulpit at Both Services at St Andrew's.

Owing to the continued indisposition of the pastor, Rev. Jas. Rollins, of St. Andrew's, Dr. W. G. Wallace, of Toronto, will occupy the pulpit at both morning and evening services. Dr. Wallace is a very forceful speaker and his message will no doubt be greatly appreciated.

The Evening Music.

Anthem. Praise the Lord—Turner. With Duet by Mr. and Mrs. Park
Solo, My Redeemer and My Lord—Buck.
Mrs. Park.
Mixed Quartette, Nailed to the Cross—Tollox.

LAST OPPORTUNITY TO SKATE

At Brock Street Roller Rink This Season—Band Tonight.

Brock street rink will close after a very successful season, to-night, and will open again on September 1st next.

The Band will prepare a special farewell programme for to-night. The rink is exceptionally cool.

Social Calendar

Mr. W. W. W. Dean manager of the Bank of Nova Scotia at Martintown, Glengarry County, is visiting his mother and sister here.

Mrs. T. W. Fife of Keene, and infant son, returned home yesterday after a fortnight's visit in the city.

Miss Eleanor Garden, who is attending the Toronto University, is home for the holidays.

The Womens Guild of All Saints' church opened their sale of fancy and useful articles, with tea-room yesterday afternoon, at the Sanitary Ice Supply Company's store on George street, to continue this afternoon and evening. The ladies have a large supply of pretty articles, including hand-made accesories of all sorts, embroidered linens, daintily-colored porch and house dresses, aprons, infants' and children's wear. The sale of fancy and useful articles is supervised by Mesdames Sabin, Henderson, Dillon and Haskill; home-made cooking and candy is in charge of Mesdames J. Black and Strickland, and the tea-room, arranged with bright red carnations and long pendant steamers, is managed by Mesdames Detcher and P. Fitzgerald. Mrs. Jos. Crowe, president of the Guild, acts as convenor.

Mr. and Mrs. George Lee, of Toronto, are guests of Mr. and Mrs. W. I. Hopwood over the week end at Chemong Park.

In their final tea for the season, held in the reading room of the Y.M.C.A. yesterday afternoon, the Ladies' Auxiliary of the Young Men's Christian Association had a very successful and well-attended affair. The decorations, arranged by Mrs. G. H. Roper, were particularly effective. The room was garnished with cherry blossoms, white lilacs and ferns in spring-like effect, and the tea-table was charmingly arranged with pink carnations and lily of the valley, the large central basket connected with four smaller holders by dainty pink and cream ribbon streamers. Mrs. E. H. Mann and Mrs. J. J. Howden received the guests; Mrs. Thomas Brown poured tea, and Mrs. F. L. Robinson cut the ices. Assistants in the tea-room were: Mrs. W. R. Breyfogle, Mrs. G. L. Stevens, Mrs. J. J. Turner, Mrs. F. Gray, Mrs. J. Garbutt, Mrs. C. A. White and Mrs. D. A. Loomis.

FREIGHT TO STONEY LAKE.

Any person requiring freight to Stoney Lake points can have same taken by tug "Ajax." J. E. A. Fitzgerald. 'Phone 111. 6d-131-3491

DEATH.

EDWARDS.—Died, at his home in Seattle, Wash., on Friday, 26th May John W. Edwards, eldest son of the late James Edwards, of Peterborough.

LATE WANT ADS

TO RENT — PARTLY FURNISHED, nice bright, five roomed apt., bath, electric lights and gas, range, connected ready for use; 3 blocks north of the C.G.E.E., on Dalhousie street; a few minutes walk from the Post office. Apply 293 Dalhousie street. Phone 273J. 3d126-3230

PRIDE OF POSSESSION
Long after you are once becomingly and accurately fitted with a pair of our **Shur-On Glasses**, you will still be experiencing that same keen pride of ownership which you enjoyed at the beginning, and which aways accompanies articles of beauty and quality.
M. J. ROCHE
Optometrist 188 Charlott

EMPIRE NAVAL DEFENCE ENGAGING ATTENTION OF SOUTH AFRICAN PARTIES

LONDON, May 27.—(Canadian Press). — Reuter despatch from Capetown says, question of empire naval defence is engaging much public attention in South Africa with possibilty of issue being raised in House of Assembly on first opportunty.

Meantime Cape Argus points out that Lord Lee, First Lord of Admiralty has already hoisted S.O.S. signal and dominions must face certainty that they cannot longer rely upon maintenance of an effective seapower virtually at sole expense of British tax payers. It remarks that laying up of ships by Canada is move in wrong direction and plainly suggests that development of local navics will be far too slow to offer any prospect of solution of naval defence problem on those lines.

BLACK'S BUSY STORE.

The "busy corner store" of P. Black's is keeping up its good business record for steady business this season as they report a steady weekly trade. In order to procure special inducements for their patrons, regular trips are made to the wholesalers for bargain attractions. The firm appears to be able to bring pressure to bear on the people they buy from, so as to be able to quote "Specials" frequently. Some fortunate purchases were recently secured in Toronto at a clearing price, which have been drawing cards this week.

Oarswomen at Oxford College have just reached the stage of having sliding seats in their boats.

RIVERSIDE PARK PAVILION LAKEFIELD
DANCES twice a week—Tuesdays and Thursdays, 9.00 to 12.00 p.m.
First-class Orchestra.
J. W. LAWLESS.

USE A Little Gem Ear Phone and stop being DEAF
Get Them At
Fowler's
Registered Optometrists, Eyesight Specialists.
A. FOWLER, Phm.B. J. E. FOWLER
373 George Street.

Reindeer Flour
Has excelled all other Flours in the most modern and exacting tests.

Notice to Contractors

SEALED TENDERS will be received by Geo. H. Duncan for the Erection of 5 Stores and Dwellings on the Corner of Stewart and Charlotte Streets.

Plans and Specifications can be seen at 270½ Charlotte Street, or in Builders' Exchange Rooms, or Mr. Wm. Barry's Office.

Tenders must be in before 12 o'clock, Noon, 3rd June, 1922. The lowest or any Tender not necessarily accepted.

GEO. H. DUNCAN.
1d-124

Read the Want Ads.

CHEVROLET
New Prices

Model	F.O.B. Peterboro Tax Paid
490—Regular Touring or Roadster	$850.00
490—Special, Touring Only	$990.00
490—Two-Passenger Coupe	$1100.00
490—Four-Passenger Coupe	$1290.00
490—Five-Passenger Sedan, four doors	$1315.00

Baby Grand and F. B. Models

Baby Grand Touring, Regular, cord tires	$1585.00
Baby Grand Special, Roadster or Touring	$1675.00
Baby Grand Coupe, Four-Passenger	$2480.00
Baby Grand Sedan, Five-Passenger	$2480.00

The above prices take effect immediately, and we will be pleased to demonstrate any of these models to intending purchasers. We are making our delivered prices as low as possible, in view of the recent taxes that have been added.

HOWSON GARAGE
390 Water Street

Wool Wanted
For good unwashed fleece wool, free from cotts, burry or seedy we will pay you delivered—
Fine .....17c per lb. *Medium*.....14c per lb.
Coarse.....10c per lb. *Rejects at value.*
COLONIAL HIDE COMPANY
PETERBOROUGH

Let us develop your next film.
All work done by a professional.
E. L. PAYNE
Chemist Opposite Turnbull's Druggist

NORTH CITY GROCETERIA
CORNER ANTRIM AND GEORGE STS.
Opening Saturday, May 27, 1922

The last thing in an up-to-date grocery is presented to the north city residents. Nothing has been spared in making this store a sanitary, clean, and above all, a convenient place to shop. It is so simple a child can do the buying as well as an adult.

On entering the store one can see and select the goods, hand them to the cashier, who totals up the amount on an electric register and wraps up the receipt with the goods. A supervisor will inform customers about merchandise they want.

On the Opening Day a Present will be given every child or young person making purchases or assisting parents to select requirements.

NEW NORTH CITY GROCETERIA (BRANCH)
Cor. George & Antrim Sts.

FORTIFY YOURSELF

against ill-health and all the evils which follow in its train. Build up your body so that it has the strength and vitality to resist disease. If you possess a strong and healthy body you are in a position to enjoy life to the greatest possible extent. Why not try to prepare yourself for this enjoyment?

Chiropractic is Your Safeguard

against disease, because Chiropractic removes the cause of troubles which would undermine your health. At first it is hard for a person to understand how disease in remote parts of the body is caused by abnormalities in the spine; but when one stops to consider that every action and function in the body is the result of messages sent from the brain through the spinal cord and nervous system, it can readily be seen that any condition of the spine which serves to produce pressure upon nerve fibres will effectivcly cut off a part of these messages, and as a consequence disease will appear in whatever parts are supplied by those impinged fibres.

HAVE THAT PRESSURE REMOVED

and health will again return. It is the work of the Chiropractor to adjust the misaligned segments of the spine so that these messages may be transmitted, without interruption, from the brain to all parts of the body and result there in normal, healthy expression.

TO GUARD AGAINST ILL-HEALTH TAKE CHIROPRACTIC VERTEBRAL ADJUSTMENTS.

M. C. Goodwin, D.C., Ph.C., Chiropractor
Palmer School Graduate
LADY ATTENDANT.
106-108 Barrie Building, Peterboro. Phone 431.
OFFICE HOURS—10 to 11 a.m., 2 to 4, and 7 to 8 p.m. Office Closed Tuesday and Thursday Evenings.

12 PAGES

The Evening Examiner

PROBABILITIES.
Light to moderate winds; fine to-day, and on Tuesday; not much change in temperature.

VOL. L., No. 124 PETERBOROUGH, MONDAY, MAY 29, 1922 PRICE THREE CENTS

DEAD BODY OF WOMAN FOUND IN THE LOCKS

Floating Upright, Remains of Elderly Person Discovered This Morning by Lockmaster.

NOT IDENTIFIED

While cleaning out the scum, weeds and driftwood that gathers between the Peterborough lock gates and the wall, at 7.30 this morning, Lockmaster W. D. Edwards made the gruesome discovery of a woman's body floating upright in the water, the white head barely protruding above the surface. Lockmaster Edwards thought at first the white object was the body of a dead white hen, for it is common to find poultry floating in the water thereabouts. He gave it a tap with the pike pole to disengage it from the scum and struck something hard. He caught the pole in the woman's clothes and discovered that it was a woman's white hair that he had noticed and a human body standing straight up in the water.

He dragged the body out of the scum farther up into clear water, and called to his son Jack, 15 years old, who was the only person around. He ordered the boy to support the body in the water by the pike-pole while he summoned the police. He told the Examiner he had difficulty in getting a call through, but after about 15 minutes got the police. Within a few minutes Sergeant John Deannard and P. C. Carey arrived in the police car and the officers removed the body from the water. They ordered it removed to the undertakers, and during the morning it was viewed by a number of persons who the detectives thought might recognize the woman.

Opinions Differ.

Before the police arrived on the scene the government dredge had come into the locks and the body was viewed by the men on the dredge. None of them recognized the woman, nor did Bridgetender John Howden, who was one of the first to view it. Various opinions were expressed as to how long the woman had been in the water. From the lockmaster's description of finding the body upright in the water, Detective William Meagher was strongly of the opinion that she had only been in a few minutes, and that life was possibly not extinct when she was first noticed. Had she been in the water for longer than a half hour, he declared, the body would have been on the botton.

Lockmaster Edwards believed the body had been in the water for several days, and the bridge-tender said nine days. There was no support for this conclusion, however, except that is supposed to take this period of time to bring the body to the surface. The general appearance of the woman tended to show that at the most death had taken place within 24 hours.

The woman was respectably dressed, fairly tall and well-built. The fact that gold-rimmed spectacles she was wearing were not dislodged, was taken as evidence that the body had not been in the water long. She wore a black skirt, white waist and black long coat. Around her neck was a black tie and in her waist was a gold brooch. She wore grey gloves.

The body was not discoloured as from long submersion. Her left forehead was cut by the jagged point of the pole where the lockmaster had first struck the body, and the blood had streaked down over the ear and cheek.

Reported Missing.

At a late hour this morning the mystery surrounding the identity of the woman whose body was found at the Locks this morning had not been cleared up. Several clues followed by detectives working on the case proved to be misleading, and until the discovery of the body has been given wide publicity the officers are not hopeful of it being identified. Coroner Dr. T. N. Greer stated that an inquest could not be held until the identity of the woman had been established.

The police state that twenty women were reported missing to-day after it became known that a woman's body was found. No women were reported missing yesterday. The reports to-day were the result of alarm in households over the whereabouts of elderly members of the family.

The remains had not been identified up to the hour of going to press.

FELL DOWNSTAIRS

Jean, the three and a half year old daughter of Mrs. Richard Nichols, 203 Dalhousie street, escaped serious injury, Saturday afternoon, when she fell downstairs. The young child was unconscious for a time. Examination has failed to show any broken bones, but painful bruises were suffered by the baby girl.

4H BATTERY, C.F.A.
DRILL, MONDAY, WEDNESDAY, THURSDAY, AND FRIDAY EVENINGS OF EACH WEEK AT 7.30 O'CLOCK.
2d-29-31-3521

LURED INTO AN ELOPEMENT AT THE AGE OF THIRTEEN

Child Wife Soon Found Her Romance Shattered by Her Nineteen-Year-Old Husband's Penchant For Playing the Races—Gets Divorce

DETROIT, May 29.—Lured into elopement at the age of 13 by the glamour of a three-day courtship, Mrs. Thelma Haynes, 971 Rowena street, soon found her romance shattered by her 19-year-old husband's penchant for "playing the horses," she told Judge Harry J. Dingeman. Judge Dingeman granted her a divorce.

The marriage took place Sept. 3, 1919, at Dayton, and a second ceremony was performed in Detroit a few days later at the instance of the bride's mother, Mrs. Maude Strickland, 3145 Second boulevard. They lived together until Nov. 10, 1920, Mrs. Haynes testified, but she was never happy because Harold, her husband, would not give up gambling and drinking. Her objections only brought her beatings, she said. For a time she worked as a machinist, she declared, hoping to buy the household necessaries her husband would not. The money was taken from her and squandered, according to her story. Her mother corroborated the story.

The husband is now living in Kansas City.

ACTION AFTER LIQUOR RAID

Somerville Township Resident Institutes Action for Alleged Wrongful Arrest.

LINDSAY, May 29, (Special).—Customs and Excise Officer J. J. Glass has received notice from I. E. Weldon, acting for resident of Somerville Township that action for wrongful seizure and arrest will be taken against that officer. This has to do with visit of Inland Revenue Office Buller and License Inspector Stewart, Peterboro, to Somerville, about fortnght ago when number of Utensils alleged to be used in manufacture of illicit spirits was seized and owner at property placed under arrest and afterwards liberated. Articles seized are still at Customs House here, local officer refusing to have them moved to Peterboro. Notice was merely served on Officer Glass, because he was resident officer.

THE MARKETS

NEW YORK, May 29.—(Canadian Press).—Cut in railroad wages announced overnight by United States Railroad Labor Board and firmness of foreign exchanges evidently were regarded as bullish arguments by traders judging from strength of general list at opening of todays session. Several of the junior rails made one point gains, while investments recorded large fractional advances Independent steels again were sustained by revival of merger reports. Foreign oils continued to strengthen, Mexican Petroleum gaining two points.

Broader and more active dealings marked mornings operations. Rails and oils continued to lead advance with steels and equipments next in favor. International Harvester, American Car, Pullman, Coppers, Textiles and Utilities gained one to two points with sugars and food specialties among less prominent issues gain of 5 5-8 points for National Enamelling and six points for Willis Overland preferred were conspicuous features. Call loans extending over to-morrow's, holiday opened at 4 per cent.

Speculative oerations for the advance continued to be conducted with renewed confidence. New high records for the year were established by many of the usual leaders as well as number of the minor issues which have recently become prominent in the dealings. These include Mexican Petroleum, Studebaker, Coco Cola, California Petroleum, American Lineseed and Marland Oil

STERLING EXCHANGE

NEW YORK, May 29.—(Canadian Press). — Sterling Exchange steady demand rates: Great Britain 4.44 3-4. Canadian dollar one per cent discount.

CHICAGO GRAIN MARKET

CHICAGO, May 29.—(Canadian Press). — Opening wheat prices which ranged from 1-4 off to 1c advance with May 1.25 to 1.25 1-4 and July 1.22 1-4 to 1.22 3-4 was followed by rise all around which carried May to 1.20 and July to 1.23 7-8. Corn and Oats strengthened with wheat. After opening unchanged to 3-8 lower, July 62 3-4 to 63 Corn market scored quite general gains.

Oats started 3-8c lower to 1-4c advance, July 38 1-8 to 38 1-4 and afterwards ascended a little all around.

MONTREAL STOCK MARKET

MONTREAL, May 29.—(Canadian Press).—Local stock exchange was dull during first half hour this morning. Few fractional changes however, were recorded. Abitibi appeared quarter stronger at 53. Brazilian was down three eights at 48 1-8 while Consolidated Smelters sagged to 23. Riordon displayed more strength and advanced half to 84. Other leaders did not appear in early trading.

TORONTO CATTLE MARKETS

TORONTO, May 29.—(Canadian Press.) — Cattle Market receipts, 2,376; trade active. Quotations heavy beef steers $8.50 to $9.00. Butchers steers, choice, $8.75. Butchers cows, medium, $5 to $6. Calves $10 to $11.50. Lambs $5 to $14. Hogs, selects $14 to $14.25.

Business as Usual On Sundays Soon?

VICTORIA, B. C., May 29.—(Canadian Press).—A concerted move against rigid enforcement of the Lord's Day Act was apparent here yesterday, when forty storekeepers kept open and hung out "Business as Usual" sign.

It is understood that the Anti-Blue Sunday League will give financial assistance to merchants who are prosecuted.

NEW TOBACCO TAX HITS CIGARETTES

Popular Brands Are All Dearer, But Cigar Prices Not Yet Changed.

The new scale of cigarette prices which has been in effect since the increased tax was announced on Thursday last were confirmed by the bulletins from the manufacturers this morning. Up to noon no schedule applying to cigars had reached the retailer, but it was expected that the day would bring some announcement.

The incidence of the tax on cigarettes has advanced the retail price of Players from 18c to 23c for a package of ten, and the price of two packages for 35c is now two for forty-five cents. The wholesale price on 500 lots was $7.10 plus a sales tax of 1 -12 per cent. and for the same quantity is now $8.68 plus the sales tax of 2 1-4 per cent. Mill now 20c and Rex one of the cheapest Imperial brands has been moved up to 18c but is the cheapest of the Imperial Virginia smokes. Murads were 25c for a package of ten and are now 35c and Moguls have been moved up to the same level. Pall Mall corks that sold for 30c are now 40c. Smokers at this rate will help materially in paying the interest on the country's debt. Those who regard smoking as some sort of a heinous sin will probably find a special pleasure in the fact that their virtue yields them a profit that might otherwise be paid the Government.

PRETTY CEREMONY AT THE CATHEDRAL.

Young Ladies' Sodality Took Part in the Service Last Evening.

A very pretty ceremony took place last evening at St. Peter's Cathedral, when a large congregation assembled to witness the Crowning of the Statue of the Blessed Virgin Mary by the Young Ladies' Sodality of the church. In procession, in white dresses and veils, and bearing lighted tapers, nearly one hundred of the members bore the banner of their patroness up to the altar, and placed their large wreath of lilies of the valley and white lilac at the feet of Our Lady, singing softly as they walked. Miss Frances Carveth was standard-bearer, with four small attendants; Rosaleen Clancy, Ann Donoghue, Margaret Finn and Marion Fitzpatrick. During the progress of the procession, Miss Ernestine McManus gave a very sweet vocal solo.

At the conclusion of the ceremony, a sermon to the Sodality was delivered by Rev. Dr. O'Reilley, of the staff of St. Augustine's Seminary, in Toronto. In an eloquent and inspiring discourse, the reverend speaker enlarged on the two cardinal virtues of members of this society, those of modesty and humility, the latter characterized by Father O'Reilley as the basis of all true religion.

Competition is Nearly Closed

The debating competition in which the district Young Peoples' U.F.O. Clubs have been engaged for some time past, is nearly completed. Two more debates will finish the schedule, one to take place to-morrow evening between Rush Point and Zion clubs, at Rush Point, on the resolution whether agricultural colleges are of more importance in the development of agriculture than exhibits, and the second and last on Thursday of this week, June 1st, between Lakefield and Norwood, at Lakefield.

COIN IN POCKET OF DEAD MAN REMOVES DOUBT

Believed to Identify Body of Man Found Beneath the Croft Barn as That of Noel.

CROF'S RECORD

CHATHAM, May 29 (Special to The Examiner). — A coin in the pocket of the man whose remains were found under the Croft barn at Charing Cross may be the deciding factor in identifying the deceased as Gus Noel, for whose murder Clayton croft is now awaiting trial in the jail here.

This coin, and a corncob pipe, which were found on the murdered man, are believed to remove all the doubt as to the identity of the victim, which at one time was disputed.

Efforts to connect Clayton Croft with the crime have been unceasing since the body was first discovered on his premises, and High Constable Peters has bent every effort toward accumulating evidence against the prisoner.

The police believe that Croft, who was released on parole from prison recently, after serving part of a term for burglary, has friends among the "Billy Rhodes" gang of criminals at Windsor, and they are taking precautions against any attempt at jail delivery by appointing special guards.

High Constable Peters' investigations over the week-end have revealed that Gus. Noel went to the home of William Reaume on the 14th of May, and that Mrs. Reaume returned to Noel a coin which he had lost while visiting there some time previously. This coin was found in the pocket of the murdered man.

Mrs. Reaume had also given a corncob pipe to Noel, and this is believed by the constable to be the one which was found on the body.

Croft is said to have claimed that he saw Noel alive on the 20th of May, when talking to the police. The latter packed his clothes the same day, and said he was going to the Plains and then on to his home in France.

BRONZE MEMORIAL TO HEROES OF WAR

Commemorate Names of Bank of Commerce Fallen.

On Saturday next, June 3rd, at 2.30 p.m., an interesting ceremony will take place at the offices of the Canadian Bank of Commerce here, when a bronze memorial tablet commemorating the names of those employees of the bank in Peterborough and the district who took part in the Great War will be unveiled.

The tablet is of heavy dark bronze, in handsome and striking design, a large circle with a slightly raised rim, on the left the "Caduceus" or emblem of the bank, an upright standard surmounted by folded wings and encircled by two twining serpents, while embossed on the lower right-hand edge is a single spray of laurel. Inscribed are the names of Peterborough's quota from the bank staff, of the city and district, with four stars marking the boys who made the supreme sacrifice in the great struggle. Each branch of the bank in Canada has been presented with one of these memorial tablets, which bears the caption: "In Memory of 1701 men of the Canadian Bank of Commerce who served in the Great War, 1914-1918."

The ceremony will be conducted by Rev. Dr. Blagrave, with unveiling address delivered by Judge E. C. S. Huycke.

DISMEMBERMENT OF CHURCH A SCANDAL

Dr. Richard Roberts Declares That He is Tired of Sectarian Priggishness.

MONTREAL, May 29.—(Canadian Press).—Discussing his reasons for being willing to accept Anglican ordination, Dr. Richard Roberts at the American Presbyterian Church said the time had come when the need of removing the unutterable shame and scandal of the dismemberment of the church of God overstopped everything else.

"Putting it bluntly," he said, "I am tired of sectarian priggishness and weary of endless delicate negotiations about technical points of policy. I want to be a minister of the whole church of God, and I am ready to be ordained, not twice, but twenty and two hundred times."

CHANGES IN THE PLATOON SYSTEM

The Two Platoon System Started in the Local Fire Department—Drills Each Week.

Commencing yesterday morning, Chief George Gimblett instituted a two-platoon system at the Fire Hall, the same as in Hamilton, in order to give the men every other Sunday free. The men will now work 10 and 14 hours instead of 11 and 13 as formerly.

At 8 a.m. Sunday, one platoon gets 24 hours off, and the other platoon works 24 hours. The men have a holiday every other week, while under the former system they only secured part of a day.

The change has met with general approval by the men.

To avoid any wild-goose chases after fires, the Chief has issued instructions to the men to require every person bringing in verbal alarms to accompany the apparatus to the fire.

These strict instructions have followed an incident in connection with a fire last week, in which the Department travelled out of their way as a result of a confusion over the alarm brought into the Hall.

Fire drills with ladder and hose are being held three times a week—Monday, Wednesday, and Friday afternoons, from 2.30 until 3.30.

This afternoon the Chief had both platoons out, and hereafter, at least once a week, both platoons will work together.

ANNUAL TOUR WORKS BOARD

City Council Party on Street Inspection Trip Today.

The Board of Works held its annual inspection tour of the city today. The cars started out from the City Hall at 9 a.m. and got over a large part of the city by noon. The inspecting party lunched at the White House, and started out again about 2 p.m. for diverse sections of the city, where the Board is considering effecting improvements. At 8 p.m. to-night while the impressions gained are fresh in their minds, they will discuss possible improvements. Some of those in the party were: Mayor W. H. Taylor, Ald. Water Stocker, Ald. Malcolm McIntyre, City Engineer R. H. Parsons, Street Commissioner H. Evans, S. R. Armstrong, City Clerk.

GERFANY REPLIES

PARIS, May 29. — (Canadian Press). — Germany's reply to the reparations commission on demands made by the commission in connection with reparations payments was delivered at the office of the Commission at 3.40 o'clock this afternoon.

Radio Speeds Up Police

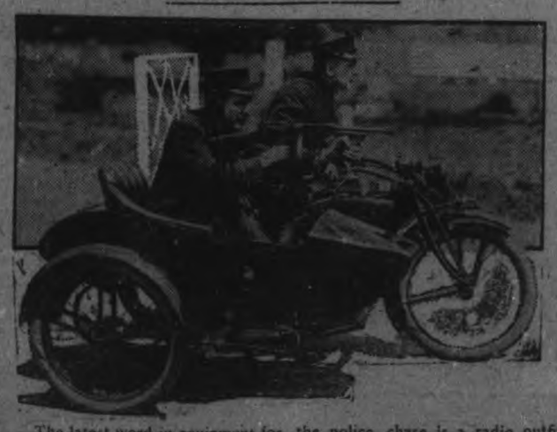

The latest word in equipment for the police chase is a radio outfit. The Thompson sub-machine gun, firing 1000 shots a minute, does the work in stopping escaping law violators. But radio helps keep the police in constant touch with headquarters for tips and orders to speed up the chase.

WARM WELCOME TO LORD FRENCH AT QUEEN CITY

Leader of 'Contemptibles' in France Formally Received by Toronto's Mayor and Council.

LATEST DISPATCHES

TORONTO, May 29.—(Canadian Press). —Lord French, leader of the "Contemptibles in France", was given an exceptionally hearty welcome here to-day, when he was formally received by the Mayor and City Council and driven around the city, entertained by the Empire Club at luncheon and extended a reception at Government House.

TARRED AND FEATHERED

TORONTO, May 29.—(Canadian Press). — Attorney-General Raney has ordered that investigation be held of the occurence at Orangeville, last Thursday night, when Sydney Irwin was tarred and feathered by a crowd of about 200 people.

THE WAGERS TAX

TORONTO, May 29.—(Canadian Press). —When the motion of the Provincial Treasurer for payment out of court of $183,070.45, paid in by the Ontario Jockey Club as proceeds of the new five per cent wager tax was before Justice Riddell this morning, W. N. Tilley, K.C., for the Club stated that he had been instructed that Justice Riddell had expressed strong views with regard to the Legislation, and declared that in his opinion Lordship should not hear the motion. Mr. Tilley offered the suggestion that the case should go to appellate division and Justice Riddell agreed.

CHURCHILL DELAYS

LONDON, May 29.—(Canadian Press).—Winston Churchill stated in the House of Commons this afternoon that, owing to the nature of discussions, his statement to the House of Commons would be delayed until Tuesday or probab Wednesday.

MILLIONS IN LIQUOR

MONTREAL, May 29.—(Canadian Press).—Charged with forging and uttering a permit for the removal of liquor said to be valued at $4,000,000, with intent to defraud the United States, Harry A. Grossberg of Cleveland, Ohio, is under arrest here.

VETS HAD GOOD TIME

KINGSTON, May 29.—(Canadian Press). — Gen. "Macdonald's army" of veteran's reached here last night, and were given a good time at the army and navy headquarters, following which they were addressed by General A. E. Ross, M. P. and W. F. Nickle, M.L.A. The former told them he would do all he could for them at Ottawa.

They left this morning for Gananoque, and took twenty-five Kingston recruits with them.

RAILWAY STRIKE VOTE

DETROIT, Mich., May 29—(Canadian Press).—Belief that a strike vote would be ordered by the Executive Council of the United Brotherhood of Maintenance of Railway employes and Railway Shop Laborers was expressed to-day by E. F. Crable, Grand President of the organization.

LUCKY WINNER OF PEACOCK CUSHION

The drawing for the peacock cushion, which has been on view in the window of Grafton Company's store for some time past, and for which Mr. G. N. Curtiss, a returned veteran and its maker, has been selling tickets for the benefit of the relief work of the G.W.V.A., was made on the stage of the Capitol Theatre on Saturday evening, the drawing actually done by a member of the audience, with Mr. S. A. Hodgson supervising the procedure. The lucky number was 208, held by a returned soldier's wife, Mrs. McIlvride, 209 Rubidge street.

Mr. Curtiss sold 701 tickets for the cushion, and this morning, after paying incidental expenses in connection with its exhibit and the sale of tickets, handed over a handsome sum to the Secretary of the G.W.V.A. Mr. Curtiss is desirous of expressing his thanks to all purchasers of tickets, especially to the staffs of the Prudential and the Metropolitan Insurance Companies, the nurses of Nicholls Hospital, the Grafton Company, Limited, The Evening Examiner and to Mr. Abbey, manager of the Capitol, for showing slides announcing the drawing.

STATEMENT NOT OFFICIAL.

A few days ago it was stated that certain oficials of the local branch of the G.W.V.A. regarded with disfavour the march to Ottawa of "General" McDonald's workless army. This statement does not represent the official view of the G.W.V.A., but was given as the private opinion of one of the members.

Sounds Death Knell Of Feminine Vanities

MONTREAL, May 29.—(Canadian Press).—Addressing the Girl Guides in St. Andrew's and St. Paul's Church yesterday, Rev. George Duncan declared the spirit of Girl Guides would help to abolish "affectation, eyebrow pencil, lip-stick, the powder puff and rouge pad."

The average girl, he said, pouts and sulks when told to do anything by her parents. It was not so with Girl Guides.

A WARM WELCOME JUDGE O'CONNELL

Bench and Bar Unite in Goodwill to New Judge.

TORONTO, May29.—With Judge Coatsworth on his right and Judge Morson on his left, the newly appointed Judge O'Connell took his seat at the Court of General Sessions and was welcomed by bench and bar. On behalf of the law officers of the Crown, Crown Attorney Eric Armour, K.C., stated to his Honor that his appointment has been received with sincere approval of all. His Honor said the Crown, was heartily welcomed a d the law officers of the Crown wished him long life in the position to which he had been raised.

J. W. Seymour Corley, K.C., as the oldest member of the bar, present, welcomed his Honor on behalf of the senior bar. He thought the profession and the public both were to be congratulated upon His Honor's promotion. "As the one who is bringing the real piece of business before this court and before seeking mercy at you Honor's feet" said R. H. Greer, K.C., "I also wish to congraguiate your Honor. When I realize that a man I can call my contemporary has been raised to the bench, I feel how time is creeping on us all.

Frank Hughes, for the juior bar added his voice to the chorus of congragulation. "The Court of the County of York is a great court", said Mr. Hughes, "with wise and kindly judges. Though they may give you fits while the case is on, at the end of it their judgment is always wise and kind.

Judge Coatsworth, senior judge, also welcomed his Honor, the members of bench and bar all standing. The new judge, said His Honor, had already made good, in the very difficult court usually presided over by Judge Morson.

In reply Judge O'Connell expressed himself overwhelmed at his welcome. He asked for consideration from all members of the bar, as a new judge, not accustomed to his work.

SALE OF FARM BEFORE COURTS

Methodist Minister at Apsley Involved in Case

On Thursday and Friday last the trial took place in the Supreme Court of Ontario before Mr. Justice Middleton of Robson versus Hall. The defendant, William Hall, Methodist Minister at Apsley was sued by Robson for the cancellation of an agreement to purchase a farm near Pontypool, on the ground that Hall did not have a good title. The farm was formerly owned by Hugh Byers now of Peterboro. Judgment was reserved. Mr. Joseph Wearing acted for Hall and Mr. J. MacBeth of Toronto, for Robson.

Mr. Wearing was present in court when Judge Morson and Judge Coatsworth introduced Judge D. O'Connell to his duties as County Judge of the County of York.

OPERATED STILL ASSESSED $200

Caught With the Goods County Man Fined

Operating a still, which, according to County Constable A. R. Moore, was the finest he ever saw, cost a county resident $200.00 in the Police Court to-day.

He was arrested on Saturday afternoon by W. H. Buller, Inland Revenue agent, Constable Moore, and Inspector Joseph Stewart.

The apparatus was of a superior nature, and was going full blast when the officers walked in.

Thirty gallons of mash were seized and a few quarts of prime moonshine.

A waggon was needed to bring the distilling outfit into town.

PETERBOROUGH GOLF AND COUNTRY CLUB.

A FIELD DAY FOR THE LADIES OF THE CLUB IS BEING HELD ON WEDNESDAY, 31ST MAY, AND THE MEN ARE REQUESTED NOT TO PLAY ON THAT DAY UNTIL THE COMPETITIONS ARE OVER.
2d-126-3522

FINDING BODY ADDS MYSTERY LITTLE GIRLS

A Strange Resemblance Provides a Baffling Mystery for French Police—Gruesome Find.

ONE GIRL SLAIN

PARIS, May 29.— A baffling mystery is exciting the inhabitants of the small Brittany village of Goas Al Ludu, near Chateaulin, in the Brest district. Early in April a little girl, Pauline Picard, disappeared from her parents' farm, not the slighest clue existing as to what had become of the child and all searches proving fruitless. Finally, it was though she must have been carried off by gipsies, although none had been observed in the neighborhood at the time of her disappearance.

Just when the parents had given up hope of finding their daughter, it was reported from Cherbourg that a small girl had been found wandering there, whose age and appearance corresponded to that of the missing Pauline. The Picards immediately hurried to Cherbourg and declared the child theirs.

A curious fact, however, was that the child did not seem to recognize the parents and remained mute when addressed in Breton, although Pauline had been used to speak that language. Taken home, the child was recognized by neighbors, and the police officer who accompanied her from Cherbourg, was satisfied that she really was Pauline Picard, although there was no indication as to how she had reached Cherbourg.

The adventure thus appeared to have reached a happy ending, until yesterday a startling discovery was made which makes the whole affair more mysterious than ever. A farmer crossing a field about a mile from Goas Al Ludu discovered the horribly mutilated body of a small girl, entirely naked and the head cut off. Close by, carefully folded, lay the clothes. The farmer hurried to the village and returned with gendarmes, followed by the inhabitants, among them the Picards who recognized the clothes as those worn by Pauline the day she disappeared. The body could not be identified, the face having been partly devoured by foxes.

Although it would seem almost incredible that the parents should make a mistake, the Picards are now uncertain whether the child they have been nursing for more than a month is really their own, and the police are faced by a threefold task—to discover the murderer identify the murdered child, and, if she is proved to be Pauline Picard, discover the identity of the little girl from Cherbourg.

LARGE ATTENDANCE AT SUNDAY BAND CONCERT

One of the biggest crowds that ever attended a band concert in Peterborough, listened to the first of the 57th Rangers' summer programmes in Victoria Park on Sunday night. It was a special concert arranged by Mr. Gliddon, including "Morning, Noon, and Night in Vienna" overture, the selections from the "Chimes of Normandy," a novelette entitled "Secrets," cornet solo, 'The Holy City,' by Bandsman Layfield, an dseveral new marches.

More than forty instruments were assembled under Mr. Gliddon's baton affording a body of tone that greatly pleased musicians who heard the concert.

IF YOU ENJOY READING—
Be sure your Eyes are right. If they need Glasses let them be the best and anyone wil tell you that the Best Glasses for your Eyes are made by W. H. Lacey, Optometrist. Our Prices are always Right.—410 George Street.

CITY LEAGUE BASEBALL GAME

TUESDAY NIGHT 6 O'CLOCK, RAYBESTOS VS. C.G.E. GEN. ADMISSION 25c. NORTH STAND 10c. LADIES FREE TO STANDS. 1d-125-3511

NOTICE.

A PUBLIC MEETING OF THE HUMANE SOCIETY WILL BE HELD IN THE COUNCIL CHAMBER, ON TUESDAY, 30TH MAY, AT EIGHT O'CLOCK. THE MEETING IS CALLED TO DISCUSS THE APPOINTMENT OF AN OFFICIAL INSPECTOR—SO IT IS HOPED ALL MEMBERS WILL BE PRESENT AND MANY NEW MEMBERS WILL BE ENROLLED AT THIS MEETING.

SPECIAL PIPE SALE.
SMOKERS CAN SAVE MONEY EVEN AT ADVANCED PRICES FOR CIGARETTES, BY BUYING ONE OF OUR HIGH-CLASS PIPES ON SPECIAL SALE. SEE OUR WINDOW.
LARGE ASSORTMENT OF FINEST BRANDS SMOKING TOBACCOS, WRIGHT'S CIGAR STORE. 2d-126-3514

6-Roomed Frame, 2½ storey, hardwood floors, furnace, west side $2,600
7-Roomed Frame, good garden, 2-piece plumbing, west side $2,700
Modern Brick House, oak finish, west side $4,600
Real Good Busines with Property, central. Good proposition for a live man.

TAYLOR & HOWDEN
144 HUNTER STREET. REAL ESTATE. PHONE 1482

USED CARS

SPECIAL:—McLaughlin 4 cylinder 1918 model. Your opportunity. $400.

Others from which to choose.

A. BROWN & CO. McLAUGHLIN AGENTS 383 WATER ST.

TEACHERS WANTED

TEACHER WANTED — HOLDing 2nd class certificate; duties to commence September 1st. Applications received up to June 10. Apply H. Wheeler, Secretary-Treasurer, S. S. No. 17, Otonabee, R. R. No. 7, Peterboro P.O. 7d29 3 5 6 7 8 9 1w

POULTRY AND EGGS

FOR SALE — DUCK EGGS FOR settings; also 1 Holstein cow. Apply C. A. Hope, R. R. or phone 311 R 3-2.

LIVE POULTRY WANTED — Highest market price paid. Apply 520 Elm street, or phone 771 and we will call. 26d128 2717

FOR SALE—40 BARRED ROCK Chickens also white Leghorns, 2 weeks old. Apply 58 Olive Ave. 3d 125 3477

POULTRY — HEN HATCHED — Mother and 13 chicks; mostly very heavy stock; $5.00. 485 Albert street. 3d127 3249

NOTICE

HENRY BROS., CARPENTERS and builders. Estimates given on repair and new work. Orders will receive prompt attention. residence 14 Murray street. Phone 1024. 26d126 2912

BAGGAGE AND EXPRESS — Prompt service. Vincent's, phone 1562J. 26d143 3070

MOVING AND CARTING — ANY distance. Phone 1440M or 991 R 2. Beatty Bros., 35 Conger Street. fs-26d 8 8 1723

IMPLEMENTS — R. H. KNOX, JR Lakefield, agent for Massey Harris implements. Phone 103. Repairs in stock. 26d135 3150

CHIMNEYS.

BEFORE YOU START YOUR spring cleaning, have your chimneys, furnaces and pipes cleaned. Phone 1851W. 26d128 3606

AUTOS FOR SALE

FOR SALE — FORD TOURING— shock absorbers; starter; newly painted. 493 George street south. 3d125 3208

FOR SALE — CHEVROLET CAR in perfect condtion; fully equipped or would consider Ford car in part payment, or building material. Apply at Examiner for adress. 3d127 3240

FOR SALE — 2 USED FORD cars, Dodge cars, and cars repaired. Jones Bros. 195 Simcoe street 6d 128 3201

FOR SALE — FORD SEDAN — good mechanical condition; good tires. Phone Mr. Wickson, 808. 3d127 3523

Overland

BANKS'

We have sold to date twice as many Overland Cars than we did during the season of 1921.

"There's a Reason"

SEE **BANKS'** FOR **Used Car Bargains**

FOR RENT

TO RENT—FURNISHED HOUSE; fully modern and very central. Apply at Examiner for address. 2d126 3524

TO RENT—FURNISHED FRONT bedroom, with all conveniences; apply at Examiner for address or phone 1402M. 3d127 3535

TO RENT — COTTAGE FOR THE summer months on lake shore. Rent very reasonable. Apply Examiner for address. 2d126 3518

TO RENT — 2 SMALL FLATS— also a large brick stable. Apply 190 Brock street. 3d127 3528

SITUATIONS VACANT

MAKE $1 TO $2 AN HOUR IN your spare time at home, making showcards for us. We teach and supply steady work. No canvassing. Kwik Showcard School, Toronto, Canada. 14d 1 3 6 8 10 13 15 17 20 22 24 27 29 31 2795

WORK WANTED

CARPENTER WANTS JOB—REpair or new work. Phone 1713J. 3d126 3214

SITUATIONS WANTED

FIRST CLASS CHINESE CHEF wants position. Experienced on meat, entree, poultry, pastry, etc. Apply 464 George street. Sing Long. 4d125 3189

WANTED

WANTED — A RESPECTABLE couple to share furnished house, central. Apply at Examiner for address. 6d127 3163

WANTED TO PURCHASE — A second hand skiff in good condition. Address Box 3517 Examiner office. 3d127 3517

WANTED TO BUY—A GOOD 2ND hand travelers trunk. Apply Examiner for address. 3d127 3239

WANTED — PLAIN SEWING — 512 Aylmer. Phone 1918J. 6d130 3237

MOVING AND CARTING, ANY distance; also hardwood for sale. Phone 1114J, Owen Johnson, 187 Perry street. 26d24.670

WANTED—AUTO TIRES, RUBbers, boots and shoes; sound second hand b -ap copper and brass, all kinds of scrap iron; delivered to STEVENS, next to Cold Storage. Address 364 Mark St., Peterborough, or phone 1389W.

HOUSES, REAL ESTATE

COTTAGE FOR SALE AT CHEmong; just finished; nice location garage. Apply E. Wright's 329 George street, Peterborough. 3d 125 3199

CHEAP FOR QUICK SALE —A small house and large lot. Immediate possession. Apply first house on St. James street. Monaghan Road. 6d 128 3198

FOR SALE OR RENT — A NEW modern brick house, 7 rooms, oak floors; all conveniences; Sherbrooke street. Solid brick house, 7 rooms, all conveniences, Lock street, in front of the Little Lake. A. O. Kidd, 39 Lock St. 7d125 3092

FOR SALE — LOTS ON PRINCE street, near Aylmer; will consider any reasonable offer. Apply 92 Aylmer street. Phone 1505J. 12d125 2972

FOR SALE — A SNAP — A NEW 6 roomed frame house, light and water, sun room, good cellar, 64 ft. frontage, apple trees. Must be sold cheaply by June 5th. Apply 4th house south side of Braidwood avenue; close to the car line. 6d127 3176

FOR RENT

TO LET — GARAGE — APPLY 209 London street. 6d127 3185

FOR RENT — 10 ROOMED House. Immediate possession. 'Phone 926. 6d 125 3117

TO RENT — BRIGHT, AIRY apartment. Telephone 2017J. 6d128 3203

FOR RENT — BATHROOM FLAT suitable for two; newly decorated, partly furnished if desired. Apply Examiner for address. 6d129 3219

TO RENT — A WORK SHOP OR garage or storeroom. Apply 637 Aylmer street. 3d127 3244

FOR RENT—CHEEFUL FOUR-roomed bathroom flat partly furnished, good locality; rent reasonable. Apply at Examiner for address. 3d127 3232

TO RENT — 1 LARGE FRONT room down stairs, furnished or unfurnished; every convenience; very central; reasonable rent. Examiner for address. 3d127 3255

TO RENT—GARAGE ROOM FOR 3 cars; central. 409 Aylmer St. 3d127 3236

FOR RENT — BATHROOM FLAT furnished or unfurnished; central, all conveniences; phone. Apply Examiner for address. 3d127 3234

FOR RENT — 4 ROOMED HEATed flat; immediate possession; 2 balconies; private entrance. Apply at Examiner for address. 3d127 3247

TO RENT — ROOM FOR CAR IN comfortable garage. Apply 217 Rubidge street. 3d126 3221

FURNISHED APARTMENT — 3 or 4 rooms and large balcony—central. Apply at the Examiner for address. 6d128 3195

TO RENT — FOUR ROOMED flat with bath and use of phone. Apply 418 Water street, or phone 459J 6d125 3127

TO RENT — 4 ROOMS FOR light housekeeping, to couple without children. Apply 250 Romaine street. 2d125 3229

FOR RENT — OFFICE ON George Street. Apply 437 George street. dtf

TO RENT — 8-ROOMED BRICK dwelling with modern conveniences, on McDonnel street, west of Park street. Apply at Warne's Drug Store. 3d126 3492

TO RENT — 5 ROOMED COTtage on the Otonabee River, just below Crawford's Grove. Apply at Warne's Drug Store. 3d126 3493

TO RENT — DUPLEX HOUSE; 4 nice rooms; bathroom, gas and electric light. Apply 183 Antrim. 3d126 3223

TO RENT — A LARGE FRONT double room; every convenience; accommodate 2 gentlemen; central. Apply 717 George. 6d126 3425

TO LET—FURNISHED OR UNfurnished rooms in good locality Modern House. All conveniences Or roomers taken. 'Phone 1812.

TO RENT — THREE NICELY furnished rooms, with every convenience for light housekeeping. Phone 1414J. 3d126 3224

FOR RENT — HEATED OFFICE in Bank of Commerce Building Immediate possesion. Apply 437 George stret. dtf 2801

TO RENT — CLEAN, BRIGHT bath flat, west end; use of phone, or would suit business men. Apply at Examiner for address. 3d126 3486

TO LET — LARGE PLEASANT front room, furnished, central, all conveniences. Suitable for one or two gentlemen. Apply at Examiner for address. 6d127 3186

TO RENT — A NUMBER OF good private garages; also storage with good large yard; central location. Apply to owner, J. J. McBain, 118 Hunter street Phone 1869W. 5d127 3466

TO RENT — PARTLY FURNISHed, nice bright, five roomed apt., bath, electric lights and gas, range, connected ready for use; 3 blocks north of the C.G.E., on Dalhousie street; a few minutes walk from the Post office. Apply 293 Dalhousie street. Phone 2731. 3d126 3230

TO RENT — SMALL STORE — corner of George and Westcott streets. This has a refrigerator built in for a butcher shop, with fixtures complete, including scales. Or would make an ideal barber shop. Apply W. G. Howden, grocer, corner Westcott and George streets or Reg. H. Turner. 3d126 3490

FOR SALE

FOR SALE — MOFFATT GAS stove, in good condition. Apply 137 Stewart St. 3d125 3197

FOR SALE — 1 MOTOR POWER washer; one wringer, one baby's high chair and cot. Apply 251 Prince street. 3d29 31 2-3254

A FIRST CLASS MILK ROUTE for sale. Apply Examiner for address. 3d126 3217

FOR SALE—IRON GREY HORSE 6 years old; sound and right. Apply at Examiner for address. 3d127 3235

FOR SALE — 3 BURNER COAL oil stove with oven in good condition. Apply 324 King Street. 1d125 3495

FOR SALE — CHEAP—KITCHEN cabinet; mahogany parlour suite, centre table, leather dining chairs, extension table, kitchen chairs and table, iron bed complete, dresser and stand, felt mattress, hammock, 2 burner gas plate, linoleum, hall and stair oilcloth, and other articles. Apply 27 Park St. South, corner Park and Parnell. 3d127 3242

FOR SALE—1 GRAMOPHONE — brand new, guaranteed in perfect condition. Cheap. Apply 219 Charlotte Street. 3d127 3252

FOR SALE — DURHAM COW, 4 years old; good milker; also heifer calf, 5 weeks old. Box 46 Brownton P.O. 3d127 3253

FOR SALE — BABY'S COLLAPsible buggy; also go-cart, both in perfect condtion; $7 each. Apply at 45 Lafayette avenue. 3d127 3250

FOR SALE — A SHORTHORN bull, 12 months old, Red Boy, No —156560—. J. E. Dixon, R. R. No. 8, Peterborough. 12d136 3105

FOR SALE — AT A BARGAIN— a cabinet Victrola and 10 records. Apply in the evenings. 478 Rubidge street. 3d127 3233

FOR SALE — SAND FOR ALL kinds of building purposes; also 100 loads of loam for dressing purposes. Apply Phone 1363M. 6d130 3241

FOR SALE — BABY CARRIAGE, reversible, and cradle, in good condition. Apply 27 Park St., corner Park and Parnell. 3d127 3243

FOR SALE—NEW COTTAGE ON Upper Stoney Lake. Apply 162 Smith street. 6d130 3245

FOR SALE — MOTOR BOAT IN good running order; a bargain for quick sale; no reasonable offer refused. Apply Examiner for address. 3d127 3509

1 WILTON RUG, 9 x 12; 1 AXminster 9 x 9, good as new; 1 vacuum carpet sweeper. Apply 593 Chamberlain. 3d127 3246

MOTOR CYCLE IN FIRST CLASS condition; twin cylinder. Apply 78 Aylmer street. 3d125 3205

FOR SALE — 1 DE LAVAL SEParator in perfect condition. Phone 500J or call 335 Smith street E. 3d126 3228

FOR SALE — FIRST CLASS cash business in one of the best residential sections of the city. Good terms. This is a good opportunity for anyone thinking about going into business. For particulars, call at 293 Dalhousie street. 'Phone 273J. 5d 127 3200

FOR SALE — A SHORTHORN bull 1 months old, Red Boy No. —156560—. J .E. Dixon, R. R. No. 8, Peterborough. 12130 3105

FOR SALE—483 SHERBROOKE street, 7 roomed house; modern clear title; registered deed. Apply J. W. Edwards, 747 Queen street, west, Toronto. 18d 130 2962

FOR SALE — THE EXAMINER has some rent receipts in check book form, with stub attached 10c a book. These are handy and cheap. Call to-day. 12d

FOR SALE — AT VERY LOW price, bedstead and springs, chiffonier; also large oak rocker; leather seat and back. Apply 588 Stewart street. Phone 26. 2d125 3211

FOR SALE — MOTOR BOAT 21 foot V-bottom, car hull, 6 h.p. twin Wilson engine, with clutch. This boat is practically new and will be sold reasonably. Apply 179 Aylmer or phone 947W. 6d127 3435

FOR SALE — ONE TWO H. P. motor C.G.E., 3 phase, 60 cycle 220 volts. One one-quarter H. P. Motor C.G.E. 3 phase. One power grind stone with guage and trough. One Bracket Band Saw, capacity 30" width by 12 1-2 feet high, complete with saws. A lot of shafting and pulleys, for particulars apply Review Office. 26d 133 3085

SHARP FIGHTING BELFAST STREETS.

BELFAST, May 29.— (Canadian Press.) — Sharp fighting between members of Irish Republican Army and Ulster Specials occurred last night along the boundary between Counties Donegal and Fermanagh. Five Republicans are reported killed and a number wounded. One of the Specials was killed. Both wings of the Republican Army are believed to have been represented in the force which engaged the Specials.

SIX KILLED WHEN STEAMERS COLLIDE.

PORTLAND, May 27.—(Canadian Press.)— Six firemen asleep on the Welsh Prince, Furness-Prince Line, 2,322 tons cargo steamer, were killed and three injured last night when, according to reports here, the vessel was rammed by the freighter Iowan in the Columbia river, off Altoona, Wash.

BABY CARRIAGES, Etc.

FOR SALE — BABY CARRIAGE Apply 506 Charlotte. 3d125 3196

FOUND

FOUND — A FOX TERRIER — female. Apply at Examiner for address. 3d126 3216

LOST

LOST — A GOLD EVERSHARP pencil on George street Friday between 12 and 1 p.m. Will the finder please return to Examiner and receive reward. 3d126 3210

LOST — ON TUESDAY—A CANary. Finder please return to 277 Park street. Reward. 3d127 3231

LOST — ON MAY 24TH BEtween Hastings and Peterboro, via Norwood, number plate No. 170783. Finder please call 130 Peterboro Auto Taxi Service. 3d 125 3202

LOST — STRAYED OR STOLEN Boston terrier, mahogany brindle, perfect body markings, crooked blaze on face. Tag number 261. Anyone found detaining the same after this notice will be prosecuted. Address 278 Burnham St. 3d127 3505

HELP WANTED—Male

FIREMEN, BRAKEMEN, BEginners $150, later $250 monthly. Write Railway Box 2667 Examiner. 9d 1 68 13 15 20 22 27 29 2667

WANTED — A CARPENTER TO build another storey on a house. Apply 544 Donegal. 3d127 3238

WANTED — A FIRST CLASS painter and paper hanger. Apply to Ferguson and O'Connor. 3d127 3251

MAKE MONEY AT HOME — $15 to $60 paid weekly for your spare time writing show cards for us. No canvassing. We instruct and supply you with work. West-Angus Showcard Service, 29 Colborne Building, Toronto. dtf 730

HELP WANTED—Female

WANTED — A CLERK — APPLY 204 Charlotte street. 2d125 3489

WANTED — GOOD GENERAL must have some experience in cooking; good wages; references required. Apply 462 Gilmour St. 3d127 3516

WANTED — GIRL OVER 16 YRS. to work in the country. Apply Examiner for address. 3d126 3227

WANTED — A MAID — APPLY 11 Fleming Place or phone 643. 3d126 3215

GIRL TO ASSIST WITH HOUSEwork. Apply 352 McDonel Street. 3d125 3206

WANTED — KITCHEN GIRL — Apply American Hotel. 3d125 3209

BOARDERS WANTED

WANTED —TWO LADY BOARDers who would room together; good private family; real central; good board. Apply to Examiner for address. 3d125 3194

AGENTS WANTED

MEN—WE WANT REPRESENtatives in every city and town in Canada to sell automobile stop signals, positively prevents accidents; every car owner a prospect; easy to sell; big profits. Write for particulars and agents proposition, Canadian Auto Shops P.O. Box 154, Niagara Falls, Ontario. m th s—tf

HAS PURCHASED THE PAPER BOX COMPANY.

Plant and Office Will Be Located at Hunter and Chambers Street.

Mr. A. H. Stratton has purchased the Capital Stock of the Peterborough Paper Box Co., Ltd., and purposes forming a new company and continuing the business as The Peterborough Paper Box Co., Ltd. as soon as the orders on hand are filled. The plant and machinery will occupy the third and fourth floors of the Peterborough Review Co. Ltd., corner Hunter and Chambers streets, and the business office of the company will be at the Review Office on and after June first. All the old patrons of the Peterborough Paper Box Co., Ltd., will be assured of prompt and efficient service under the new management.

COURIER ON WAY TO PARIS TO-DAY.

PARIS, May 29. — (Canadian Press.) — Courier bearing reply of German Government to Reparations Commission was on his way to Paris to-day. Unofficial forecasts of answer have it that Germany will accede to all demands on condition that she is advanced an International loan on terms she deems reasonable.

THE TWO SECTIONS MAY GET TOGETHER.

DUBLIN, May 7. — (Canadian Press.)—It is stated on good authority that two sections of the Irish Republican Army will be brought together soon and that announcement of an agreement reached between them will be made to the Dail on Wednesday.

HEALTH COMES FIRST.

PHILADELPHIA, May 29. — (Canadian Press)—Health was placed paramount by Dr. Franklin P. Millard, of Toronto, in an address Saturday before delegates of the Pennsylvania Osteopathic Association.

"If golf interferes with business, the thing to do is to give up business" he said. "No man, no matter how busy he is" should sacrifice his life for his business or profession."

WOMEN'S BOARD WILL MEET.

OTTAWA, May 29.—(Canadian Press).—A large representation of all the Congregational churches of Canada is expected at the annual meeting of the Women's Congregational Board, which will be held at Maxville Tuesday, Wednesday and Thursday.

GOOD REPORTS FROM WEST.

CALGARY, May 29.—(Canadian Press).—Rain was fairly general over a large section of the Province on Friday, and there was further moisture early Saturday morning between Maple Creek and Swift Current. Moisture conditions are now said to be excellent.

YOUTH IS DROWNED.

TILLSONBURG, May 29 (Canadian Press). — George Downham, aged 16, an employee of the Tillsonburg Shoe Factory, was drowned in Lake Lisgar on Saturday evening while in swimming with companions. Getting into about ten feet of water, he sank, and went down the third time before his companions could reach him.

THE POND.

Down in thy cool and limpid depth,
Tall trees are mirrored there,
Grasses and dandelions and flowers
Make beauty doubly fair.

I'd like my life to be as still,
That mirrored men may trace
God's matchless grace, His patience,
The love upon his face.

—M. B.

IF YOU ARE WELL BRED—

You cultivate repose.

You refrain from playing with the silverware between courses at the table. You do not use your fan or the trimmings on your frock for playthings when you are engaged in conversation.

For a person of nervous temperament it is often difficult to keep from doing such things but it is easier if one remembers how nerve-racking it is for others.

Large sharks, weighing almost a ton each, have been caught in British Columbia waters.

At Pueblo, Col., a red racer snake attacked an automobile, biting and puncturing the tire.

CONGRESS CAME TO CONCLUSION TO-DAY.

ROME, May 29 (Canadian Press). —The Eucharistic Congress, which has been in progress here since last Wednesday, was solemnly closed today with the Te Deum, sung by the massed chorus of the Vatican, in presence of Pope Pius, the cardinals present in Rome, a great throng of prelates, and fifty thousand pilgrims who have been attending the Congress.

SEVEN YEARS FOR JOHN BULL EDITOR.

LONDON, May 29 (Canadian Press). — Horatio Bottomley, former publisher of John Bull, was today found guilty, by a jury, on the charge of misappropriation of funds belonging to the Victory Bond Club.

He was sentenced to seven years' penal servitude.

FRENCH POSITION WILL BE REVEALED ON THE REPARATIONS

Premier Poincare Expected to Make a Statement Regarding Issue

PARIS, May 27. — (Canadian Press.)—Parliament will be informed next week by Premier Poincaire exactly where France stands with regard to German reparations and what France is prepared to do in event of Germany defaulting.

HEAVY GROWTH PETERBOROUGH COUNTY

A stalk of sweet clover measuring thirty-six inches in length, and taken from a field that shows a uniform and abundant growth similar to this specimen, was brought into the Examiner to-day. It was a striking evidence of the abnormal growth which is reported in all parts of the country.

OTTAWA, May 27.— (Canadian Press).—First Broadside in Budget debate was delivered yesterday and with it came an amendment by Sir Henry Drayton of Conservative benches, charging government with breaking faith with electors and with disregarding pre-election pledges. Sir Henry askes House to declare that "Liberal party having been returned to power budget proposals constitute on part of the government, an utter failure to implement such pledges by legislation."

ARCHITECTS.

W. & WALTER R. L. BLACKWELL — Architects. Office, Bank of Commerce Building, corner of Hunter and Water Streets. Telephones, Office, 1300J; Residence, 1272.

W. H. BARRY—Architect. Plans prepared for Monumental, Commercial and Domestic Buildings. Office, 539 Gilmour street. Phone 567.

BARRISTERS AND SOLICITORS

GORDON & O'BRIEN—Barristers, Solicitors, Notaries. Money to loan on easy terms. Special attention to Patents and Trade Marks. Phone 319. G. N. Gordon, J. A. O'Brien.

S. T. MEDD—Barrister, Solicitor Notary. Office over the Dominion Bank, corner of George and Simcoe Streets. Telephone No. 22. Private funds to loan at current rates upon easy terms.

C. R. WIDDIFIELD, B.A., Barrister, etc., and Solicitor for the City of Peterboro. Money to Loan. Office, over the Bank of Commerce. Phone 550.

PECK, KERR & McELDERRY, Barristers, Solicitors and Notaries. Office, Water street, Peterboro. Money to loan at the lowest current rates of interest on easy terms of payment. E. A. Peck, F. D. Kerr, V. J. McElderry.

O'CONNELL & CORKERY — Barristers, Solicitors and Notaries. Money to loan at the lowest current rates of interest. Daniel O'Connell, John R. Corkery, Hunter street, two doors west of the Post Office.

DUMBLE & JOHNSTON—Barristers, Solicitors, etc. Office, over the Toronto Savings and Loan Company, George St. D. W. Dumble, K.C., W. Johnston.

A. E. DIXON—Barrister, Solicitor, etc. Office, Hunter and George Strets. Entrance next to Madill's drug store.

HALL & HALL—Barristers, Solicitors and Notaries Public, Hunter Street, Peterboro, next to St. John's Church. Money to loan at the lowest rates of interest. E. H. D. Hall. Basil D. Hall.

MOORE & WEARING — Barristers and Solicitors, 403 Water Street, opposite the Post Office. Money to loan at the lowest current rates of interest. Jos. Wearing, M.A.

R. R. HALL—Barrister, Solicitor, etc., Peterboro, Ont. Office, corner of Hunter and Water streets, over the Canadian Bank of Commerce. Trust Funds to loan on easy terms of payment.

JAMES FORDYCE STRICKLAND—Barrister, Solicitor, Notary Public. Money to loan. 375 Water street, Peterboro. Phone 191.

J. A. A. DURANCEAU, Barrister, Solicitor, Notary Public. Money to loan. 144 Hunter street West, Peterboro. 90d148

WILFRED F. HUYCKE, Barrister, Solicitor, Notary Public. 395 Water Street. Telephone 259.

Miss Laura House of Mascotah, Kas., is believed to hold the record in pie making. She recently made 20 pieces in 45 minutes.

MONEY TO LOAN.

We have funds to loan on Real Estate Security at the lowest rates. GORDON & O'BRIEN. Phone 219.

OSTEOPATHY.

DR. MARY E. DAVIDSON, Osteopathic Physician. Office, 308 Charlotte Street.

DR. BRUCE E. MARSHALL—Osteopathic Physician. Office, 242 Hunter street. Hours, 9 to 11, 2 to 4 p.m., 7 to 8 p.m. Telephone 116W.

DRS. WALMSLEY & SETTLE—Osteopathic Physicians. Office in Sun Life Building, corner of Hunter and Water Streets, Entrance 124 Hunter Street. Phone 849 Office Hours, 8 a.m., to 9 p.m.

MEDICAL.

DR. BUCHANAN, F.R.C.S., Edinburgh; M.R.C.S., Eng.; L.R.C.P., London, Eye, Ear, Nose and Throat Specialist. Hours, 9-11, 2-4 p.m., and 7-9 p.m. Phone 519 Office, corner of Water and Murray Streets

T. GEORGE LOUDON, M.D., C.M., Physician, Surgeon and Accoucheur. Office, 295 Brock street, lately J. Nugent's. Phone 1868. Office hours, 9 to 11 a.m., 2 to 4 p.m., 7 to 8 p.m.

HIGH-CLASS PERCHERONS

The two beautiful jet black Percheron Stallions, both winners of second prize at Ottawa winter fair, 1921, also a chestnut Hackney Stallion, a grandson of Polonius, the greatest Hackney sire living or dead. This young stallions first six relations are all champions.

These stallion are all in Form 1 and will stand for service at Pear Lawn Farm, Lot 19, Concession 4, Otonabee. Terms to insure $13.00, $3.00 dollar cash at service, balance of $10.00 due Feb. 1st. Parties selling or disposing of their mares, must pay full insurance whether in foal or not.

Wanted at once a good man to handle one Percheron on route. —HERBERT J. MILLER, Owner. 6d 125 1w 22 3399

FOR SALE

A New House (the latest), up-to-date in every detail, South-east aspect; large lot, 3-piece bath, furnace, hardwood floors, mantel; South-end $4,200.00

A City Lot, with sewer, water, and light, 50' x 100'; handy for three factories. A bargain, per foot $6.50

BY T. WALKER & CO.
163 Hunter St. W Phone 1002

For Sale

10 Acres, Brick House, Good Barn, close to City; would rent to good party.

100 Acres—90 Acres working, 7 Acres hardwood bush, with Spring; Brick House, good barns, stock, crop, implements. A real Farm in Otonabee.

160 Acres, mostly working, close to Bests Station, in Emily; good buildings. A Bargain.

Brock House, 7 Rooms; all modern, West side $4,800.00

McIntosh & Storey
190 Charlotte St. Phone 1623J

A REAL SNAP

This is the best buy in the City—New, Modern, 7-Roomed Brick House, attic finished, cement floors in basement; House newly decorated and in good locality. Can be bought right for quick sale. Immediate possession.

50 Acres of Good Land, situated about two miles from City; 30 acres working land; Good House and Outbuildings. Price $4,000.00, which includes 1 Horse, 1 Cow, and other stock.

For full particulars, apply
J. T. O'CONNELL & CO.
136 Hunter Street W.
'Phones: Office 376—Residence 1359

SOUND ADVICE

"Waste Not Want Not"

These words were never more true than when spoken of in connection with money.

Cash in the pocket encourages careless spending. You will find it easy to save if you keep your "spending money" in the Savings Department of this Institution.

"He saves much who saves a little with regularity."

Interest is added to deposits four times a year on the daily balance.

Start your Account TODAY.

TORONTO SAVINGS AND LOAN COMPANY
437 George St.
Peterborough

OFFICE HOURS:
9 a.m. to 4 p.m.
Saturdays, 9 a.m. to 5 p.m.

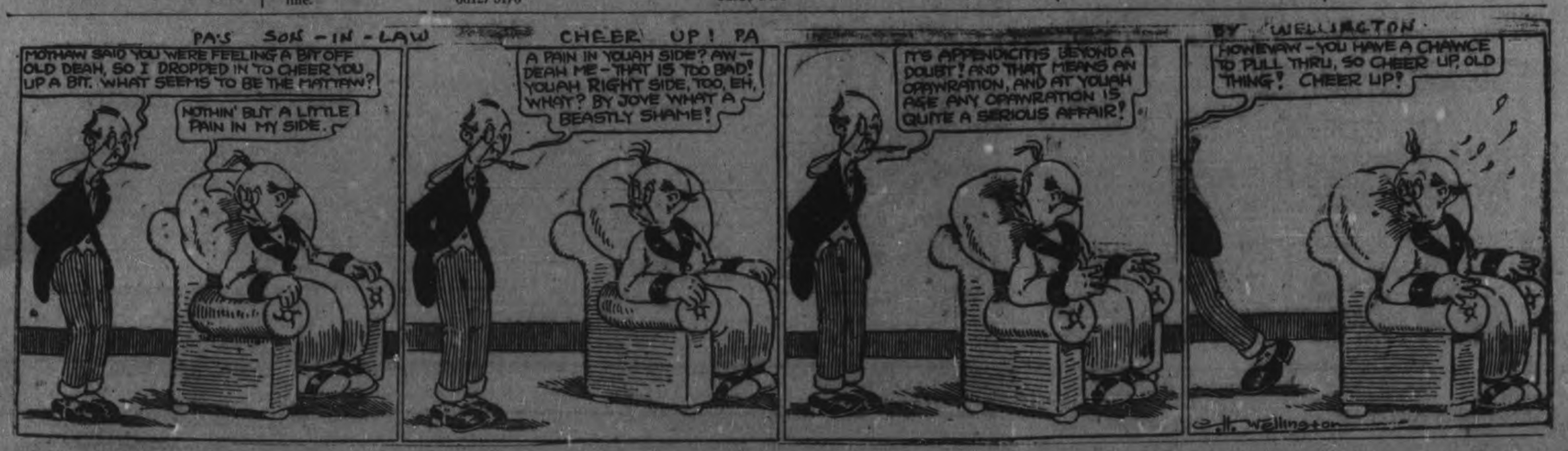

MAIL EDITION

The Evening Examiner

Advertise in order to get or build up your business. Then continue to advertise in order to keep your business-keep what you get, and get more

PRICE THREE CENTS — PETERBOROUGH, MONDAY, MAY 29, 1922 — PRICE THREE CENTS

INVITATION FOR HAGUE PARLEYS HAVE BEEN SENT

All Except Russian and German Governments Are Asked to Participate

WILL MEET JUNE 26.

THE HAGUE, May 19.—(Canadian Press).—Invitations have been issued by the Presidents of the Genoa Conference in agreement with the Dutch Government for the coming parleys at The Hague. It is intended that two commissions shall meet here June 26, one to comprise experts from the States represented at Genoa, excluding Russia and Germany, and the other commission to consist only of Russian economists.

A preliminary meeting will be held on June 15, and will be attended by not more than two delegates from all States represented at Genoa, except Germany and Russia. They, with a limited number of specialists, are expected to determine who will participate in a non-Russian commission. By June 26, at the latest, it is expected that the name of the nations and their representatives will be communicated to the Secretariat General, which is under the general jurisdiction of a Holland delegate. The commissions will study the differences that exist between the nations, particularly matters relating to debts, private property and credits to Russia, and endeavor to formulate recommendations for submission to their respective Governments.

The Foreign Office has entrusted to Dr. Vande Sande Bakhuysen, a consular officer and member of the Holland delegation at Genoa, the task of preparing and organizing data for The Hague Conference.

FUTURE OF THE LINDSAY ARSENAL.

LINDSAY, May 29.— The question of the disposal of the Domision Arsenal at Lindsay, and the advisability of the government using the buildings in connection with some line of government work was one of the matters touched upon by Mr. Kylie at a Board of Trade meeting. He pointed out that these buildings, erected at a cost of several millions of dollars, were standing idle and should be put to some use by the Government. Hon. Mr. Kennedy, Minister of Railways, and Hon. Mr. Graham, Minister of Militia, should visit Lindsay and look over the plant.

Reindeer Flour

And the up-to-the-minute housewife are inseparable.

JOHN DEER "LOW-DOWN" AND TUDHOPE-ANDERSON'S

Manure Spreaders

Gasoline Engins

Hay Fork & Stable Fittings

REAL ESTATE

100 acres for sale on the shore of Chemong Lake, with half a mile front. Excellent situations for summer resorts.

300 acre farm in Cavan, with first-class buildings.

R. C. HEARD

AGRICULTURAL AGENCY

379 Water Street

FOR SALE

Single and Double Blocks and Ropes.

Large Rubber Belting, etc.

Nut Coal, $15.50 ton.

Store to Let.

A. LOW & CO. 264 Simcoe Street

Phone 697. Nights and Holidays 1427t

MEN REFUSE TO ACCEPT AWARD OF WAGE BOARD

Majority Report of Conciliation Board Does Not Meet With Approval of Employees.

SHORTER HOURS.

OTTAWA, May 29.— (Canadian Press.)—The employees of the Ottawa Electric Railway Company have deferred acceptance of the majority award of the Board of Conciliation until the results of the conferences with the company regarding the hours of work and rates of wages are known. The men held a mass meeting in Ste. Anne's Hall on Saturday night and after four hours' discussion, refused to agree to signing a contract with the Ottawa Electric Railway, based on the majority award, which allows no changes in working conditions and a reduction of 12 1-2 per cent. in wages.

The award reduced the wage rate from 49, 51, 53 and 55 cents an hour to 43, 45, 46 and 48 cents an hour. While the employees complained that under the nine hour day many of them were compelled to devote from ten to thirteen hours to put in a day's work, the majority report made no changes in the working conditions.

GARRISON CHURCH PARADE YESTERDAY.

TORONTO, May 27.—(Canadian Press.)— Annual Toronto garrison church parade was held yestreday with 3,594 of all ranks, including 268 officers taking part. The occasion was interesting, in that it was graced by the presence of Field Marshal Earl French, also introducing to the citizens Major General H. A. Panet, recently appointed commanding officer of Military District No. 2.

Earl French attended the service in Massey Hall and afterwards viewed troops from saluting base on University Avenue. He was greatly pleased with the appearance of the men.

Famous soldier arrived in the city yesterday morning and will address the Empire Club to-day after a public reception at City Hall.

REMARRIES WIFE HE PAID $100,000 CASH

Michigan Millionaire Returns to First of Two Divorcees.

KALAMAZOO, May 29. — William M. Loveland, millionaire paper manufacturer, who was divorced by two women in 14 months, obtained a license yesterday to remarry the first Mrs. Loveland, who divorced him March 21, 1921, and collected $100,000 in cash alimony.

Shortly after his divorce from Mrs. Adah Loveland, the manufacturer was secretly married in Chicago to Mrs. Frank Mills, widow of the widely known Shakespearean actor. They are said to have quarreled on their honeymoon in Paris and returned to the United States on separate steamers.

Two weeks ago the second Mrs. Loveland obtained a divorce on the charge of non-support. She alleged that her husband ceased to support her two weeks after their marriage. She was granted $50,000 in cash alimony.

Loveland is 54 years old and president of the Watervliet Paper Co. of Watervliet.

ELECTION COSTS WERE VERY LOW.

SASKATOON, May 29 (Canadian Press). — It cost the Progressives of Saskatoon constituency $2,059 to elect John Evans to Parliament, according to a statement made public by his agent on Saturday.

The nominating convention cost $561.62, and the general campaign expenses were $493.48.

Money collected from the Progressives of the constituency totalled $2,041, leaving a deficit of $18.28.

Possibly no candidate for Parliament, except those elected by acclamation, spent less money in the campaign than the Saskatoon member and his committee.

MONCUR'S

DOUBLE-STRENGTH

Lung Syrup

IS A REMARKABLE REMEDY

For Obstinate and Racking Coughs, Colds Congested Lungs, Bronchitis.

People Who Have Used This Remedy Do Not Believe There Is a Better.

PRICE : 35c, 65c and $1.25

MONCUR DRUG STORE 407 George Street

LOWST PRICES ON PATENT MEDICINES

BLACK WATCH FLAG HONORED IN CHURCH

MONTREAL, May 29.—(Canadian Press).—Military ceremonies unique in the history of Canada were conducted yesterday afternoon when the war colors of the 13th, 42nd and 73rd Battalions of the Royal Highlanders were consecrated and deposited for safeguard in perpetuity in the Church of St. Andrew and St. Paul. The consecration ceremony was carried out at a drumhead altar at the Armory when the five colors of the three battalions were consecrated with the full army ceremonial, after which they were escorted to the church. In addition to the parade of about a thousand men in kilts, there were five cadets from the Royal Military College, Kingston, and a party of officers from H.M.S. Valerian, under Commander England, with a detachment of thirty sailors.

FRANCE WILL NOT ABANDON ALLIES.

Clemenceau Says France Wants Justice But Will Stick By War Allies.

PARIS, May 29. — (Canadian Press.)— "France does not wish to abandon her allies, but she will not permit the vanquished to become more powerful than the victors," M. Clemenceau, France's war premier, declared in an impromptu speech delivered last night at a banquet after the unveiling of a monument at Nantes to the teachers and students who fell in the war.

"We will not abandon our allies; on the contrary we desire to remain with them," M. Clemenceau continued. "However, we demand a little justice in our behalf.

"They must not sacrifice our interests for the interests of others. We want to do all that is possible to make peace, but there is a limit beyond which we will not go. We did not wish the war, but we did wish peace. However, we are capable of making war. Nations are like their people. For the moment we are friendly, but unfortunately we have not ended wars.

"We seek no additions to-day, but neither do we desire a dishonorable peace. I prefer to see my country in an honorable position, even though that honor be very dearly bought."

Clemenceau asserted that the very people tha were accusing France of a desire to begin war had said in 1914 that France was inot able to fight and win a war.

WOMEN! DYE THINGS NEW IN DIAMOND DYES

Each package of "Diamond Dyes" contains directions so simple any woman can dye or tint her worn shabby dresses, skirts, waists, coats, stockings, sweaters, coverings, draperies, hangings, everything, even if she has never dyed before. Buy "Diamond Dyes" — no other kind— then perfect home dyeing is sure because Diamond Dyes are guaranteed not to spot, fade, streak, or run. Tell you druggist whether the material you wish to dye is wool or silk, of whether it is linen, cotton or mixed goods.

MERCHANT MUST PAY CITY LICENSE.

Important Decision Was Handed Down in the Superior Court at Sherbrooke.

SHERBROOKE, Que., May 29 (Canadian Press). — An important judgment was rendered in the Superior Court here on Saturday in the case of the City of Sherbrooke vs. J. A. Ainsley, in which it was sought to recover $200.00 tax imposed on the latter for a license as a wholesale liquor merchant.

Ainsley contested the issue, on the ground that he had obtained a license from the Provincial Government, and that the city had no right to impose any further tax.

Justice White, in his judgment, condemned Ainsley to pay the $200.00 —with interest and costs.

METAL CLOTH SLIPS.

Slips of colored metal cloth are worn under the new lingerie frocks.

Better Than Pills For Liver Ills.

NR Tonight

to tone and strengthen the organs of digestion and elimination, improve appetite, stop sick headaches, relieve biliousness, correct constipation. They act promptly, pleasantly, mildly, yet thoroughly.

Tomorrow Alright

Get a 25c. Box

The Warne Drug Company, Ltd.

GERMANY WILL PAY BUT WANTS AN ALLIED LOAN

Results of Genoa Conference Will Be Subject of Debate in Reichstag To-Day.

REPARATIONS.

BERLIN, May 29.—(Canadian Press)The Tageblatt says the note to be handed to the Reparations Commission today by Germany will indicate acceptance of the Commission's demands on the express condition that acceptance shall be followed by an international loan on tolerable conditions.

To-day's debate in the Reichstag, the Vossische Zeitung declares will be devoted almost exclusively to the Genoa Conference.

It adds that Chancellor Wirth and the party leaders have decided that it still would be premature to discuss publicly a solution of the reparations question.

The Pan-German press yesterday sharply attacked the Government's reparations policy, but says it would appear that there will be an adequate majority in its favor in the Reichstag.

PRISONER CHARGED WITH AIDING ESCAPE

OTTAWA, May 29 (Canadian Press). — Robert Nicholson, convicted over a year ago, and sentenced to a term of one year in the Hull Jail for obtaining money by fraud, was re-arrested in the Hull Jail on Saturday, when his term expired, and today will appear before Magistrate Millar on a charge of having aided William Katchuck to escape from the Hull Jail on the night of 3rd May or the morning of 4th May.

The new charge brought against Nicholson arises out of the investigation which was brought by the Quebec Attorney-General's Department into the escape of William Katchuck, who is still at large.

During the hearing of evidence submitted at the investigation, which was held in camera, prisoners testified that Nicholson had a key to the cells of the Hull Jail.

LAST REMNANT OF HANGING PASSES.

Steps That Led to Gallows at Cobourg Jail Removed.

Cobourg Sentinel-Star: Last week the last remnant of the only hanging in this county passed out of existence. This hanging took place on 9th June, 1859, when Dr. King, of Brighton, was hanged in the old gaol yard, where the Counties House of Refuge now is, for poisoning his wife.

The steps that led to the gallows have been used since the new gaol was built in 1907 for steps leading to the gaol gardens. These had rotted out, and had to be replaced. The old gallows had rotted out years ago, an it is hoped none will ever be needed again.

Old-timers here recall that on the morning of 9th June, 1859, there was a heavy frost, which destroyed crops that year.

FATHER ASKS FOR CUSTODY OF GIRL.

Benjamin Steacy Asks Court to Return His Daughter to Him. Held By Her Aunt.

OTTAWA, May 29 (Canadian Press). — Judgment in the habeas corpus proceedings brought by Benjamin Steady, twice married, for the custody of his eight-year-old daughter, Julia Agnes Steady, who by the deathbed request of her mother, was given into the custody of her aunt and uncle, Mr. and Mrs. Robert Anderson, of Lanark County, was reserved by Justice Latchford in the weekly Court at the Courthouse on Saturday.

The child, whose custody is in dispute, is to remain under the charge and control of its aunt and uncle until the Court has rendered its decision.

COUNTESS ZELLEKI AN ALPS VICTIM.

Refused the Rope, and Fell Over a Precipice.

GENEVA, May 29. — While attempting to reach the summit of Brenner Pass by a short cut, Countess Zelleki of Hungary was killed by a fall of 500 feet over a precipice.

A guide led the way, but the Countess refused to accept the rope, as she was an expert Alpine climber.

Suddenly the guide heard a shriek, and saw the Countess disappear in the abyss. Her mangled body was recovered.

The Countess, who was but 29 years old, and reported to be wealthy, had recently returned to Innsbruck from America.

TO THE FLOOR.

Sleeves to some of the new frocks hang clear to the floor and are of transparent materials.

WORLD FLYERS DELAYED BY A BAD ACCIDENT

Forced Landing on Rough Ground Does Considerable Damage to Plane.

NO ONE HURT.

MARSEILLES, May 29.—(Canadian Press)—Major W. T. Blake was compelled to make a forced landing at Borely Park, just outside Marseilles this evening, while on a flight from Lyons to Turin Italy, in the continuation of his attempt to fly around the world. The machine struck rough ground, damaging the running gear and smashing the propeller. It is being towed to the Miramis aviation field for repairs and the flight probably will be delayed for several days. Neither Major Blake nor his companions Brome and MacMillan, were injured.

MEDICAL MEN IN SESSION TO-NIGHT.

TORONTO, May 27.—(Canadian Press.)—Forty-second annual meeting of the Ontario Medical Association opens here this evening with an address by Dr. MacFie Campbell, of Boston, on "modern conception of mental disease." Convention will deal with relations of profession to Workmen's Compensation Act.

WAGES REDUCED TO THE 1920 STANDARD.

CHICAGO, May 27.— (Canadian Press.)—United States' Labor Board announced last night that wages of railroad employes would be reduced to the standard of 1920. Decision is expected to reduce present payrolls about forty-eight million dollars a year and to reduce pay of majority of maintenance of way men five cents per hour.

HALF MILLION TAX FROM THE WOODBINE

TORONTO, May 27.—(Canadian Press.)—Hon. Peter Smith, Provincial Treasurer, has already been figuring his income under the new five per cent. on wagerings from the Woodbins spring meeting which closed Saturday, and he is counting on drawing down a sum of close to half a million dollars. About four and a half million dollars are said to have been wagered at the meeting.

GREAT DAMAGE BY FIRE AT BORDEAUX.

BORDEAUX, France, May 29.—(Canadian Press)—Fire broke out yesterday morning on one of the piers in the harbor and spread quickly to various other structures. A high wind was blowing at the time. Thousands of barrels and hogs heads of wine on one of the wharves were destroyed. Although not under control early in the afternoon, the losses were already computed at many million francs.

SACRIFICE CROSS IN TOWN OF MONS.

LONDON, May 29.—(Canadian Press).—In the presence of the Belgian Minister of Justice, the British and French Consuls, a representative of Canada and many British, French and Belgian officers and local civil authorities, Major Ingpen of the Imperial War Graves Commission, on behalf of the British Government, on Saturday handed over to the town of Mons the memorial known as the Sacrifice Cross. After Protestant and Catholic clergy had blessed the cross the Belgian Minister of Justice in a stirring speech glorified the soldiers who came from all corners of the world to help Belgium in the great war.

Bands played allied anthems and numerous wreaths were laid on the monument.

CATTLE EMBARGO HARD TO DEFEND.

English Weekly Review Advances Strong Points in Favor of Raising the Restrictions.

LONDON, May 29.— (Canadian Press.)—"It is all very well for Lord Beaverbrook and Lord Northcliffe to call for the ending of the embargo against Canadian store cattle," declares The Nation, the weekly review of the "highbrow" Democrats. "The embargo certainly is hard to defend but hardest of all on the assumption that Canadian cattle are always either diseased or going to be. Certainly too we cannot rest our agriculture on high prices secured by left-handed protection but do these gentlemen realize what the lifting of the ban means at this hour to the British farmer? For the moment his main—his only hope is milk and store cattle. The distributors' combine has almost ruined his trade in the first article. The Canadian exporters are able to land and sell store cattle here at between £6 and £7 apiece, it is hard to see where the British farmer will turn.

"There are no bounds, as Lord Beaverbrook and Lord Northcliffe well know, to the capacity of Canadains for the rearing of cattle. Where millions of buffalo fed, millions of tame herds can breed and develop. There are fortunes here for enterprising capitalists and ruin for British agriculturists."

BODY OF MAN WILL LIKELY BE EXHUMED

CHATHAM, May 227.—(Canadian Press.)—Body of the man found under a barn on Charing Cross farm will likely be exhumed for the purpose of having the skull examined by experts, the police stated yesterday. Nothing new in the case developed during the week end, but some of the investigators are of the opinion that information is being withheld.

200 PERSONS ARE BELIEVED MISSING.

VIENNA, May 27. — (Canadian Press.)— Two hundred persons are missing and almost two hundred in hospital as a result of an explosion at an ammunition factory at Blumau, near Vienna, Thursday, according to reliable reports.

EUROPEAN CRISIS MAY ARISE FROM ATTITUDE OF HUN

Hope of Settling Reparations Question is Dwindling Rapidly in Paris.

POINCARE'S VISIT.

PARIS, May 29. — (Canadian Press):—The hope of a settlement of the reparations crisis without the necessity of action by the Allies together or by France separately, raised by the auspicious opening of the bankers' conferences, diminished Saturday on receipt of news from Berlin indicating that, though a German Cabinet crisis has been avoided, agreement is not complete on the understanding between Finance Minister Hermes and the Reparations Commission.

The optimism of the past few days is not shared in official circles here and the impression still prevails that the Germans will do only what is necessary and prolong the negotiations. The climax will come only after the deliberations of the Reparations Commission which, in case of final default by Germany, will probably require a fortnight or longer, until just about the time of Premier Poincare's visit to London for the Verdun commemoration.

This trip was arranged some time ago without reference to politics, but it is regarded as unlikely that the French Premier will return from London without seeing Mr. Lloyd George and exchanging views on the situation. Diplomatic negotiations between the Allies, whether opened in this way or otherwise, would take several weeks; so that action, if any, probably would be deferred until some time in July.

SEVERE FIGHTING IN PROGRESS IN CHINA.

LONDON, May 29.—(Canadian Press)—Severe fighting has been in progress on the Kianga front, according to Hong Kong reports to the Times. Sun Yat Sen's army is said to have captured Mei Ling pass which the Kiangsi troops had heavily fortified.

The right wing of the army has captured Singfeng and is pursuing the nemy towards Nagkenhaien, while the left wing has defeated the enemy towards Nagkemalen, is marching toward Chung-Yi.

SOME CHANGES IN MANITOBA POLITICS.

WINNIPEG, May 29.—(Canadian Press).—A local paper featured Saturday night a statement from James H. Ashdown, prominent Winnipeg merchant and a Liberal in politics, that he has identified himself with the Progressive party "in the present Provincial election campaign." A similar stand is credited to R. W. Craig, K.C., who has been "for years connected with the Conservative party," according to the news story, which adds that Albert Prefontaine, at one time Conservative Provincial leader, has accepted the nomination of the United Farmers in Carillon constituency.

YOUNG WOMAN IS KILLED IN AN AUTO ACCIDENT

Miss Emma M. Compass, of London, is Killed and Four Companions Are Injured.

CAR OVERTURNED.

LONDON, May 29.— (Canadian Press.)— One Londoner was killed and four others badly bruised and shaken up when a front tire on the motor car in which they were homeward bound after a Saturday afternoon trip west of the city, blew out at the foot of the hill leading on to the Killworth bridge, causing the car to swerve sideways and overturn, throwing the occupants into the road.

The killed: Miss Emma M. Compass, 189 Elmwood Ave., bookkeeper, Helen Costume Company.

Injured: Miss Mina Compass, 189 Elmwood Ave., badly bruised and suffering from shock.

Fred Reynolds, 509 Maitland St., traveller Wm. Wrad and Sons, head and arm cut, requiring stitches.

Mrs. Fred Reynolds, bruised and suffering from shock.

Baby Reynolds, slightly cut.

SEVERAL ENCOUNTERS WITH IRISH MILITIA.

BELFAST, May 27. — (Canadian Press).—An encounter lasting several hours occurred yesterday between members of the Irish Republican Army and special Ulster constabulary, near Newry, on the Louth-Armagh border. Captain Murphy and four of the special police were wounded. The Republican casualties are not known. It is believed they planned to capture Jonesboro Barracks.

NOT CONSIDER LOAN

International Bankers Serve Notice on Germanq—Want Guarantees

PARIS, May 27.—(Canadian Press). — International Bankers Committee has served notice on Germany that consideration of billion dollar loan is out of question until Germany accepts in full conditions of ultimatum of reparations commission and gives guarantees that inflation of German currency will be stopped immediately.

FIRE THREATENED LINDSAY BUILDINGS.

A fire which at first threatened to assume serious proportions broke out late yesterday afternoon in the dump near the Fair Grounds in Lindsay. Fortunately the fire was discovered soon after it started and the firemen were able to control it with comparative ease. The scene of the conflagration was near the cattle buildings on the grounds and if the fire had gained any headway it is almost certain that these buildings would have suffered.

The Evening Examiner

PHONES—Editorial, 1601. Business Office, 1600. Private Branch Exchange to all Departments.

The Examiner is a member of the Audit Bureau of Circulation.

The Daily Examiner, published every lawful evening. The Peterborough Examiner, Limited. Office, 419 George Street.

The Weekly Examiner, published Thursday morning.

The Subscription Price of The Daily Examiner is $6.00 per year, delivered in City; out of town subscribers by mail, $4.50 per year. That of the Weekly Examiner is $1.50.

U. S. REPRESENTATIVES.

Special U. S. Representatives — W. H. Stockwell, 629 People's Gas Building, Chicago, Ill.

New York—Charles F. Miller, 225 Fifth Avenue.

Advertising Rates on application.

R. M. GLOVER, Managing Director.

MONDAY, MAY 29TH, 1922.

THE MARCHING VETERANS.

Because the Examiner has questioned the wisdom of the march of a number of Toronto and Hamilton veterans to Ottawa to wait upon the Government, we have been accused of being unfavorable to the cause of the returned men. This charge surely does not need a reply from the Examiner, certainly not in the case of the many Peterboro veterans who know how this paper has always endeavored to do what it could to further the welfare of ex-service men generally. In any comments we have made on the "hike" of General McDonald's men, there has been no criticism of what the marchers want, although they themselves do not seem to be quite certain on that point—but merely of the methods by which the attempt to secure better conditions for the men who fought, is being made. The whole question of re-establishment is being taken up by a special committee of the House of Commons. Proper representation before that committee of plans for the betterment of the veterans appeals to us as a more common sense, practicable, way of reaching the desired goal. The march to Ottawa of several hundred men is a spectacular demonstration that will not do the marchers any particular harm, but that does not seem likely to bring much benefit to veterans generally.

REGARDING IMMIGRATION.

The petition of the Canadian Jewish Congress that Canada should adopt a broader immigration policy because "our burden of debt and taxation is becoming unbearable, and we want a much larger population to help us carry it," would under other conditions be worthy of support. Undoubtedly Canada needs a bigger population, not only to help raise the revenue that the country requires and to increase the earning powers of the National Railways, but to assist in the development of the resources of the Dominion. But just now it is necessary to be careful. There is no use in taking in more new citizens until they can be digested, and with industrial conditions as they are at present it would be folly to open wide the doors and invite the world to enter. With workers in many lines unable to find employment, what sense would there be in permitting other workers to come into Canada, and augment the ranks of the unemployed? Farm laborers and farmers wishing to take up land are in a different catgory. They are needed and should be made welcome; but for the present care must be exercised to prevent an influx of other classes that cannot be assimilated. The United States finds it necessary to limit the amount of immigration for three years. Canada needs to be equally careful.

DR. HASTINGS' ADVICE.

Dr. Hastings, Medical Officer of Health for Toronto is an official who rightly regards his duties as most important, and who by his enthusiastic and efficient management of his department, has made the Queen City one of the healthiest communities on the continent. He is not content, moreover, with looking after the health of the citizens of Toronto when they are at home but considers it part of his duty to protect them when they are enjoying their summer vacation. Accordingly he each year issues instructions as to the simple rules of health they should follow while they are away from home. In this year's bulletin, Dr. Hastings gives some advice as to how to get the most from a health standpoint out of holidays, advice that should be heeded not only by the people of Toronto, but by Canadians generally. Toronto's Medical Officer of Health hits the nail squarely on the head when he declares that people cannot dance half the night, or remain indoors over a game of cards while on their vacation, and expect to return home invigorated and built up in health and strength. Unfortunately a lot of Canadians need that advice. The lake and river resorts of Ontario offer such magnificent scenery such fine fishing and such unrivalled opportunities for boating that summer visitors might be expected to spend every moment possible in the open air. Many of them, however, get little benefit from their sojourn. They regard the nightly dance as the chief event in the programme, and they sleep half the day and dance half the next night, with the result that the end of the vacation finds them not the least benefitted physically by their holiday. Dr. Hastings does well to call attention to the folly of such conduct.

STILL THEY GO.

Three Englishmen left London on Wednesday in a small airplane in which they hope to do a thirty thousand mile flight around the world, saying they were doing it with a view to demonstrating the possibilities of civil aviation, says the Ottawa Journal. Drake and Frobisher and Raleigh and Hudson and Cecil Rhodes, and other past explorers of England, had equally ready explanations of the expeditions they undertook. They all offered excuses for their foolhardiness. It was to find new sea routes or to claim new colonies or something as plausible. But from Drake to Major W. T. Blake and his companions who flew out of London on Victoria Day the reason for their going has been the same. It is the Englishman's love of adventure, the call of his blood to unknown lands and seas. He wants to go where no other has gone, to do what no other has done, to face the dangers of unexpored paths, and know their first thrills. The English adventurer plants the flag on unclaimed shores, discloses the richness of new lands, marks new highways and seaways. Perhaps he has a crusader's urge to the furtherance of civilization. No doubt he knows and desires that some good will come out of his adventuring. But it is the adventure itself that calls him. Blake and his companions may circle the globe but they know that if they do they will have come through such perils as no other traveller has yet experienced. For the sake of such experience they are quite content to risk their lives. If they succeed in the flight they will have given them a great demonstration, but the chances are many against success. The only certainty in the venture is that, succeeding or failing, they will go through experiences no others have had.

LLOYD GEORGE ON RUSSIA.

There is one passage in the address by Mr. Lloyd George on Genoa which we especially commend to the downright and dogmatic fraternity of petrified intellects which imagines that all you have to do to solve the Russian problem is to hurl hard enough adjectives at the unspeakable Boilsheviki. Mr. Lloyd George said:

"Revolutions on a great scale always carry in their trail the confiscation of property, and, I am sorry to say, confiscation without compensation. That is our experience in the English religious revolution which is the source of so many titles, and in the French revolution, which was accompanied by a wholesale confiscation of the land of France without compensation; in fact, the conservatism of France to-day is rooted in confiscation.

The reason why this statement is so refreshing is that we have long been compelled to listen to a lot of frothy vituperation from men who seem to know no history and to have become aware of Europe for the first time in 1914, the general effect of which was that no set of men were ever so wicked, stupid or revolutionary as the men who have seized control of unhappy Russia. One would think that they had invented Communism, confiscation and repudiation of debts. Yet the Apostles autedated them in Communism by about eighteen centuries; and—as Mr. Lloyd George points out—some of the noblest titles in England and the great Republic of France are founded on confiscation.

We will be able to get a much clearer vew of the Russian enigma and to approach its solution much less befogged with the haze that super-heat always causes, if we get rid of the idea once for all, that the Russian Communists are an absolutely unheard of economic and financial monstrosity with which it is utterly impossible for such sane peoples as the confiscatory aristocracy of Britain and the confiscatory Republic of France and the confiscatory abolitionists of the United States to have any dealings or patience.

The French were able to persist in their revolutionary policy because, so far from begging the world to feed them, they fought and conquered a fairly large part of the world, and established an Imperialism at home which sanctified confiscation and effectively outlawed all moral claims — supposing the claims to have been "moral." But any student of English literature written during the Revolutionary and Napoleonic periods, will know that we were just as savagely hostile then to French conduct as we are now to Russian conduct—that indeed, we wept far more bitterly over the wrongs of the French "emigres" than we do now over the sufferings of the Russian exiles.

We do not say these things to suggest that the Russians are right. On the contrary, we think them lamentably, logically, economically and suicidally wrong. The clear-sighted French very soon rid themselves of any such nonsense as a Commune. They fortified their confiscations behind the impregnable ramparts of a new private ownership. The Russians, on the other hand, present a thesis on repudiation as security for a new loan. Folly could hardly go further. Moreover the Russian adventure looks like failing. The French adventure succeeded. There was a German adventure about the middle of last century which also failed, it will be remembered. It was far less open to the criticism of the theorist than was the French; but we never hear its praises sung because it had the biggest of all faults, failure.—Montreal Star.

EDITORIAL NOTES AND COMMENT.

A $600 bonus for the members of the Legislature does not sound much like economy.

The increased Sessional allowance will not be looked upon in any event as a reward for efficiency in dealing with the public's business.

Some of the Orangeville tar and feather experts should be taught that mob rule is not wanted in Ontario.

The Peterboro ball team turned the old slang expresson, "Let'er go, Gallagher," into "Better go, Gallagher," on Saturday.

A number of motorists has expressed approval of the Examiner's article in reference to speeding on the Chemong Road. They say that the description of the conditions on that highway was too mild.

Most of the tobacconists have lost no time in bringing the new tax before the public.

Now that Mr. Fielding has done his worst the local tax collector announces that his hat is in the ring.

LITERARY GEMS

AS GREEN AS THE SEA.

Oh, would ye hear, and would ye hear,
Of the windy, wide North-West
Faith 'tis a land as green as the sea,
That rolls as far and rolls as free,
With drifts of flowers, so many there be,
Where the cattle roam and rest.
—From "A Song of the North-West."

MILITARISM

(Hamilton Herald.)

McMaster of the Brome, speaking on the subject of the militia estimates, said that militarism is "belief in military force." That's a strange definition. Who doesn't believe in military force? That is a fact that compels belief whether one wants to believe or no. Militarism is the subordination of the civil to the military power. There's no danger of such a thing in this country.

A HINT TO THE PACIFISTS

Brooklyn Eagle: Why was Japan respected at Versailles, and why was China, with ten times Japan's population, or something like that, turned down? We all know the answer. Japan had a big, and well-organized army, a big and well-commanded navy. China had neither.

THE REAL CAUSE OF WAR

Chicago Journal of Commerce: It is the desire for power which is behind greed. Peoples are greedy, just as individuals. The people of Germany, when the imperial authority decreed war, fell into enthusiastic approval of the Kaiser's plans when they were given to understand that it was to be a war of conquest which was to add enormously to the power and wealth of the German Empire and people. Revenge on France and England sank into insignificance beside the desire for plunder.

A LOW TRICK TO PLAY

The Australian: Discussing constitutional issues in Australia, a writer in the February number of the Nineteenth Century says: "The whole tendency in Australia has been fissiparous." It's a new one on me, as an American might observe, and after recovering from the shock I made naturally for Webster's Dictionary, which assured me that it was "reproducing by spontaneous fission—see fission." I know something of sea fishing, but have never spelled it that way. Following up the blazed trail, however, and having seen fission, I find it to be "a method of a sexual reproduction among the lowest unicellular organisms." The dirty dog, to make a charge like that against a highly educated and advanced community, any unit of which is capable of picking a winner in three tries.

Wise and Otherwise

Home is simply a good woman's smile surrounded by a house.

* * * * *

Some men are good through and through, and some are more popular with the ladies.

* * * * *

Eventually high taxes will ruin the business of concerns manufacturing anti-fat nostrums.

* * * * *

Perhaps the youngsters of fifty years ago were a finer lot because they had finer parents.

* * * * *

Think how our hearts would bleed for Mississippi Valley folk if they were in Ireland, China or India.

* * * * *

At times we fear that the old timer's contempt for the rising generation is heartily reciprocated.

* * * * *

Sixteen men on another man's

chest. Yo, ho, ho, and a rush-hour street car.

* * * * *

No doubt Lloyd-George has moments of depression when he wishes old Atlas had kept the job indefinitely.

* * * * *

By the time America gets into the game, there won't be much left in Russia except the whiskers concession.

* * * * *

The artistic temperament is something that persuades Daughter to let Mother do the sweeping and dish washing.

* * * * *

Almost any man could be happy with one dollar a day if none of his acquaintances earned more than fifty cents.

* * * * *

The Chinese are not as civilised as was generally supposed. They haven't used any poison gas in their little row.

* * * * *

As a rule, the chap who boasts of being free-hearted means that he spends a lot of money to show himself a good time.

* * * * *

If statistics were available, they doubtless would show that the aver-

age set of dictionaries is referred to about 2.8 times.

* * * * *

The world will be safe for democracy when our statues of great men show them in the act of offering the other cheek.

* * * * *

Why shouldn't the dear creatures smoke? The taste of nicotine is nothing new to a woman who has been frequently kissed.

* * * * *

"Ah," sighed Alexander, "there are no more worlds to conquer. Soon I'll be on an inside page alongside a patent medicine ad."

* * * * *

It is remarkable how well Europe got along in the old days when she could bump her head without howling for America to kiss it.

* * * * *

Judging by her printed picture, the remarkable thing about the old boy's letters to the vamp is the fact that he could feel that way.

ANCIENT CHURCH BURNED

DUNKIRK, France, May 29.—(Canadian Press)—The Church of St. John the Baptist, dating from the Fifteenth Century, was completely destroyed by fire Saturday. A large number of oil paintings and other articles of art, the value of which has not been determined, were lost.

VOICE OF THE PEOPLE

ATENTION FAIR BOARD

Gentlemen:—Could you arrange a Dog Show at the Local Exhibition this year. There are a large number of good dogs in the city and it would be something new. If this can be done kindly publish as soon as possible and give owners a chance to get their dogs in shape.

Your Truly,
DOG LOVER.

The following letter in the Evening Post of Lindsay, will be found of interest to Peterborough city and county residents:—

To the Editor of the Evening Post.—

An item with a big heading in large display type appeared recently in The Evening Post about Pigeon River floating bridge, setting out that Mr. Thurston M.P. for this county, and Mr. Geo. N. Gordon, M.P. for West Peterboro, and Deputy Speaker of the House of Commons, proposed to have the bridge rebuilt in first-class style apparently at the expense of the Dominion treasury.

On the face of it, that looks from a local point of view like a laudable and patriotic proposition. What is more laudible and patriotic than a good big Dominion appropriation for a public work that ought to be paid for by the counties concerned.

The Pigeon Creek floating bridge has been out of repair and has not been used for some eight or nine years.

Its construction, now would, I am informed on good authority, cost from $150,000 to $200,000.

The dam at Buckhorn in the Trent Canal system raises the water in the section up to Bobcaygeon and Pigeon Creek and naturally increases the length and expense of the floating bridge, and other changed conditions have resulted in its abandonment.

It is odd that Mr. Thurston, the member for this county, should take an active interest in this particular rebuilding problem. He has forgotten the ancient maxim: "Timeo Danaos et dona ferentes," which, being freely translated, may be read as a warning to beware of the Peterburghers with county boundary bridge, and country boundary road appropriation schemes. They want to get this done at the expense of their neighbors or at the expense of somebody else. This has been the experience of this county for the last fifty or sixty years. And when they are not trying to get ahead of their neighbors, the town or city of Peterboro, having been separated always from the County, is trying to get ahead of the county, and the county comes back with blood in its eye seeking revenge in double quantity. In Victoria County there has never been any serious difficulty between the County and the town of Lindsay. But when it comes to Peterboro, I recall a famous rhyming despatch from Geo. Canning, I think, to the British Ambassador at the Hague:

"In matters of commerce, the fault of the Dutch,
Is giving too little and asking too much.
So we'll clap on Dutch bottoms just twenty per cent.,
Nous frapperons, Falk, and Twenty per cent."

So far as this country is concerned, the genial Mr. Gordon's floating bridge scheme across Pigeon Creek would be a convenience to J. T. Leary and two or three neighbors on the Emily side. It would enable them to attend mass at Ennismore, instead of going perhaps a mile further to Downeyville. It is rather steep to ask the Dominion for a big grant, but Peterborough has a great deal more up its sleeve, like the "Heathen Chinee.

"Which I wish to remark
And my language is plain,
That for ways that are dark
And for tricks that are vain—

the Peterburghers are ready to play on on their neighbors any old time regardless of ordinary proprieties.

I don't know Mr. Gordon, but I am sorry to see him engaged in any undertakings of this kind. He is able, genial, popular and has before him a promising political future. He has already acquired a Provincial political and professional standing, and is strong enough to tell his fellow townsmen, who wish to involve him in a petty local scheme of the kind herein criticized, to "go to blazes" or a hotter place with a shorter name. He could simply follow the illustrous example of Lord Melbourne and the Duke of Wellington.

There is, however, one very serious obstacle in the way. It is not likely that a big Dominion grant will be made for a county boundary floating bridge anywhere. The "Grey Watch-dog of the Treasury" will in all probability object to a hasty grant from the Dominion. It can be postponed for a couple of years. Some further surveys can be made. A parliamentary return the other day set out in some detail that about twenty-one millions of dollars had so far been expended on the Trent Canal. What is another million for this new floating bridge across Pigeon Creek when the Finance Minister can raise $100,000,000 in New York in a day and a half?

It would be very interesting and might help the floating bridge scheme, if some one in the House of Commons would move for a return of the quantities of wheat, oats and other farm products passing through the Trent Canal from the Western harbors on Georgian Bay to Trenton and the St. Lawrence, and if possible the quantities milled into flour and oatmeal at Peterboro with its unsurpassed water power. It is surprising this has never been done.

Of course, Pigeon Creek—it is not yet a river—could at the cost of two or three millions be cleaned out, deepened and straightened, up to Omemee. This no doubt would have the warm support of Mr. Thurston. It would make his election next time a sure thing. The floating bridge scheme will not help him very much. Omemee and Emily might give a big vote to "Billy King." Perhaps the grim "Watch-dog of the Treasury" might relax a little. I wouldn't bet on that, however.

But there is a bright side to the shield and it is only fair to have a look at it. Peterboro is a city of many attractions. One of the most interesting is a fine, though limited golf links. A nerve racking problem at the south-west corner was to pitch a ball across a deep and wide ravine reaching the green in one and making the hole in the putt—for a 2. It often takes 7 or 9. Still more interesting and attractive was the "19th" hole or green. For years, Lindsayans and Peterburghers played home and return matches, until the Great War occurred. In the winter the curlers of the two towns competed for the honors with broom and stane, with varying results. If the "Gay Gordons" come up this way at either or at both, the Lindsayans will see that they are properly taken care of. Floating bridge or boundary road problems need not constitute the whole scheme of life.

Yours truly,
C. D. BARR.

Lindsay, May 6, 1922.

CANADIAN NATIONAL RAILWAYS.

Important Change Toronto-Winnipeg Train Service—'The National' Restored as a Daily Train.

Effective Sunday, June 4th, the Canadian National Railways will restore daily service between Toronto and Winnipeg via Capreol and Port Arthur. The train from Toronto, No. 3, "The National," will continue to leave at 10.35 p.m. standard time, and the train from Winnipeg will arrive Toronto 5.15 p.m. These trains will carry most modern equipment of standard and Tourist sleeping cars with Compartment-Observation-Library Cars and Dining Car service.

Through Standard Sleeper, Toronto-Winnipeg, will leave as usual on the Grand Trunk Railway at 8.45 p.m., daily, for North Bay where connection is made with the famous "Continental Limited" from Montreal for Vancouver and Pacific Coast Points so that the daily services through Port Arthur of Cochrane offer a pleasing choice of routes between Eastern and Western Canada, "The National Way."

5d25 27 29 31 2

The inventor of a machine in which cement is blown by air pressure aginst a falling mixture of moistened sand and gravel claims the latter are perfectly coated, stronger concrete resulting.

DURABILITY MAIN FEATURE OF THE NICKEL-IRON BATTERY

BY R. L. DUNCAN
Director, Radio Institute of America

Nickle-iron batteries constitute the second general type of storage battery used in radio reception.

They consist of nickle-plated steel grids. The positive plates have round tubes which contain a nickel oxide as the active material. The negative plates have thin rectangular pockets, hydraulically pressed, perforated and corrugated, containing iron in a very finely divided state.

The electrolyte for these batteries is a 21 per cent. solution of potassium hydrate mixed with a small amount of lithium hydrate. The cells are contained in a steel can, which is electrically welded together. They are connected to form a battery by means of copper connectors.

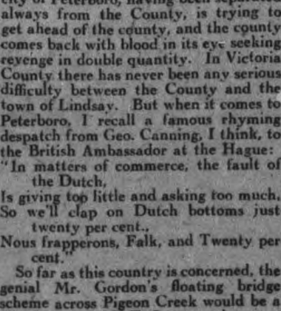

CONSTRUCTION OF A NICKEL-IRON BATTERY

How It Works

During the charge of the battery the oxygen is transferred from the iron to the nickel electrodes. During the discharge the oxygen is returned.

In the case of the lead cell one uses a hydrometer to measure the specific gravity of the fluid. But the specific gravity of the electrolyte in the nickel-iron cell never changes. Therefore the only way to measure its state of change is by using an ampere-hour meter.

This type of battery is very durable and will stand a considerable strain. The full charge of such a battery is usually 1.2 volts per cell. It should be recharged when the voltage drops below .9 per cell.

The charge voltage of a lead cell is 2.08 volts. It should never be discharged below 1.8 volts.

Never permit a battery to be overcharged nor drop below its normal discharge.

Care of Battery

A well kept battery will last for years if given the proper care. The best way to treat it is to keep it working. Discharge and recharge it often, for if it is kept idle its strength and durability will become weakened.

But never charge or discharge it too rapidly. Abour the worst thing that one can do to a battery is to have a wire on each terminal and then touch, or almost touch, the ends together to see the spark. Some dealers do this to show the purchaser that the battery is O.K. But it is a poor practice.

Always keep the level of the electrolyte ½ an inch above the plates. Keep flames of all kinds, at all times, away from the battery. Keep all terminals and connections tight and free from corrosion. Keep the battery clean and dry and do not allow any impurities to get into it.

EVERYWHERE, the wave of admiration first inspired by the beauty of the good Maxwell has widened steadily as its sterling qualities have proved themselves.

Cord tires, non-skid front and rear; disc steel wheels, demountable at rim and at hub; drum type lamps; Alemite lubrication; motor driven electric horn; unusually long springs; new type water-tight windshield.

GILLESPIE GARAGE
Phone 950 378 Aylmer St.

478-c

The Good
MAXWELL

The World is Working For You

THE manufacturer who makes your shoes is working for you. So is the store that sells you shoes, your grocer, your clothier and every concern or person who makes or sells anything you buy.

Often these people have messages for you. They want to tell you about new goods, new styles, new prices or other new things they think you should know about.

They can't speak to you ***personally*** because they have so many customers to serve. So they put their messages in the newspaper in the form of advertisements.

It is to your interest to read the advertisements. ***They are published for your benefit.*** They keep you informed as to what these folks are doing for you. They help you buy the right goods at the right time and to make the most of your money.

Moreover, you'll find that business concerns that tell you frankly what they are doing are the most dependable. Stores that advertise are progressive stores that have something real to say to you. Manufacturers who advertise their products have confidence in them, because ***it does not pay to advertise anything that is not good.***

Reading advertisements is both interesting and profitable.

PETERBORO, DURHAM, VICTORIA, HASTINGS AND NORTHUMBERLAND---PAGE FOR DISTRICT READERS

THE DAY'S DOINGS AS RECORDED BY THE EXAMINER'S STAFF OF CORRESPONDENTS

Parliament From the Cross Benches

By G. A. Brethen, M.P. Peterborough East

Ottawa, May 19, 1922.

Dear Mr. Editor,—

In writing this letter the questions that have come before Parliament in the last few weeks have been so varied and of such great importance that I find it very difficult to confine myself to space in your paper that I feel you would be justified in granting.

One of the first proceedings after the close of the debate on the Speech from the Throne is for Parliament to resolve itself into committees for performing the different works that will come before it. Reports of the sub-committees on agriculture, railways, mining, banking, etc., are given to a committee of the whole, which really comprises all the members. This committee is presided over by a chairman, who is given the title of Deputy Speaker.

In this Parliament the appointment of such an officer is of peculiar interest to the citizens of the county of Peterborough, because of the selection of Mr. Gordon, member for West Peterborough. While handicapped by a lack of Parliamentary experience, Mr. Gordon has succeeded very nicely and at present gives one the impression that he has been an occupant of the position for many years.

The main business of the House for some time has been the passing of the different estimates as brought down by the Ministers of the various departments. The first of these to come before us was that of Soldiers' Civil Re-establishment.

The discussion of these estimates was noteworthy in that it brought forth a "maiden" speech from Miss MacPhail, the first lady Commoner in the Dominion Parliament. Miss MacPhail was given a good hearing by the members of this occasion and, while her address was a criticism upon the work of this particular department, the Minister in charge, the Hon. Dr. Beland, seemed overjoyed that a discussion of his estimates had drawn forth the first speech from the lady member.

While no very serious criticisms of these particular estimates were offered by Parliament, they provided an opportunity for the official Opposition to crystallize into the form of a want-of-confidence motion the assaults so frequently made upon the Government for the tactics they employed in winning the election.

Supported the Government.

The attack, which was ably led by Mr. Meighen and many of his outstanding supporters, was hotly resented by the Prime Minister, Mr. King, the Hon. Mr. Fielding, Sir Lomer Gouin and others on the Government side of the House, who attempted to show that the members of the official Opposition were equally guilty of the offences charged. While this discussion was very interesting to the Progressives, they were not convinced that the authors of the motion had shown sufficient reason to warrant the Progressives in flying to their support and forcing the Government to an appeal to the country. In fact, to a neutral onlooker it seemed very much like "the pot calling the kettle black," and, consequently, the party led by Mr. Meighen found themselves quite alone in their support of the motion.

If, as it was quite generally intimated, this motion was introduced in order to compel the Progressive party to vote with the Government and thereby give credence to the suggestion that the two groups were more or less affiliated, the result of the vote could be called a success from the point of view of the Opposition, but whatever satisfaction came to anybody as a result of this particular incident has more or less disappeared as a result of happenings on later dates when division after division saw the very unusual proceeding of the two old parties voting in unison against some resolution supported largely by the Progressives.

The McMaster Resolution.

One of the most outstanding divisions so far of the session resulted from the resolution introduced by Mr. McMaster, the Liberal member for Brome. This resolution, which was introduced in the session of last year, called for the discontinuing of the practice of Cabinet Ministers holding directorships in banks or other big institutions or corporations. The principle of the resolution was to prevent such corporations bringing undue influence to bear upon the Government on matters in which they are directly interested.

Mr. McMaster made out a strong case in support of his resolution and created a favorable impression upon the House for his courageous and conscientious stand on this question. He was ably supported by several of the Progressives, who were heartily in accord with the principle of the resolution that the Government should be as far as possible removed from the influence of the big interests.

Although strongly supported by his fellow Liberal members when he introduced his resolution a year ago, Mr. McMaster found that evidently the responsibilities of Government made a very considerable difference in the viewpoint of his friends with the result that he got absolutely no support from the Government side of the House.

This vote, while no doubt considered a Government victory in that the party Whip was able to successfully line up its members, had the effect of creating apparently a feeling of resentment to the practice of interfering with the right of the individual member to vote as he pleased with the result that upon the following day, when the Militia estimates were under discussion, a spirit of independence among the Government members was displayed, which was something new in the history of the Federal Government, and several times during the past few weeks the Government has been placed in a very embarrassing position more from the attitude assumed by its own members than by the attacks of the Opposition.

Signs of Independence.

We believe the entrance of the Progressive party has had much to do with the arousing of a more independent spirit in Parliament and, while so far the effect has not been so noticeable among the members of the party led by Mr. Meighen we believe the time is not far distant when the spirit of supporting each question on its merits, aside from any party advantage, will pervade this Parliament.

The Agricultural Committee, of which I am a member, has spent several weeks in the discussion of the re-establishment of the Wheat Board. This is a matter of gravest importance, especially to the people of Western Canada, who have every confidence in its ability to solve the problem of marketing their wheat. The question of its legality at the present time has been raised, and it has been found necessary to make some alteration in order that it may be able to operate under present conditions. The measure is being asked for as a temporary one until such time as the abnormal conditions prevailing in the West can be overcome. The measure has reached the stage where it has been passed in committee and will now be submitted to Parliament.

The whole question now has resolved itself into an argument as to whether or not such a board shall be "compulsory" or "voluntary," with the Western grower very firm in his position that nothing but a compulsory Wheat Board would be of any service. It is being somewhat strongly opposed by many members, largely on the principle that, in theory, the practice of compulsion is wrong.

At a later date, I hope to be able to deal with this question at length, presenting the arguments for and against this measure.

Prominent Visitors.

In concluding, I would like to refer to two very happy events in my experience of the past few days. One of these was the meeting with Lord Byng for, a short chat in his office here, preceded a few days earlier by attendance at a luncheon given by him at Rideau Hall. From the impressions I have received from these visits, I believe he is a real man, and sincerely interested in doing something of service to the people of Canada in his sojourn here.

Yesterday was a noteworthy day in the House, because of the presence of Lady Astor, the first woman M.P. in the British Parliament. At the invitation of the Speaker, we had the pleasure of making her acquaintance, and in the evening of hearing her address an immense gathering in the Russell Theatre.

The Ottawa papers describe this meeting as one of the biggest things Ottawa has seen for a generation. Her great and loving service to the wounded Canadian boys who enjoyed the hospitality of her home, placed her in a position of loving regard by every Canadian mother. Her brightness, ability and saneness appealed to everyone in the audience, and all felt that she had performed a great service in her mission to America. Yours truly,

G. A. BRETHEN,
M.P., East Peterborough.

Headaches

Are Usually Due to Constipation

When you are constipated, there is not enough lubricant produced by your system to keep the food waste soft. Doctors prescribe Nujol because its action is so close to this natural lubricant.

Nujol is a lubricant—not a medicine or laxative—so cannot gripe. Try it today.

Nujol
For Constipation

Special Attractions
Trent River
BALLOON SHOWER
Wed., May 31
Lucky Number Dance
Friday, June 2
Special Music By The Novelty Sextette
Whitehall Garden Pavilion
Both Attractions in the Evening

RAILWAY TIME TABLES

GRAND TRUNK RAILWAY SYSTEM.
(Corrected to date.)

No. 96—8.10 a.m., For Port Hope and Toronto.
No. 93—8.20 a.m., for Lindsay, Blackwater Junction, Orillia, Midland, North Bay and Toronto.
No. 98—8.25 a.m., for Hastings, Campbellford, Belleville and points on the main line east.
No. 369—8.30 a.m., for Lakefield.
No. 92—12.04 p.m., for Lindsay, Port Hope, Toronto, Buffalo, making connections with the International Limited for London, Detroit and Chicago.
No. 100—12.15 p.m., for Hastings, Campbellford and Belleville.
No. 371—12.25 p.m., for Lakefield.
No. 95—5.36 p.m., for Lindsay, Orillia, Midland, North Bay and Toronto.
No. 373—5.40 p.m., for Lakefield.
No. 99—8.19 p.m., for Lindsay.
No. 94—9.10 p.m., for Port Hope, Montreal and Boston.

CANADIAN PACIFIC RAILWAY.
(Corrected to date.)

GOING EAST——
11.59 a.m.—Norwood, Havelock, Bonarlaw, Tweed, Perth, Smith's Falls, Kingston, Ottawa, Montreal and intermediate points daily. On Sunday this train proceeds East only as far as Havelock.
3.20 p.m.—Indian River, Norwood, Havelock and Tweed. Daily except Sunday.
12.03 a.m.—Havelock, Tweed, Kingston, Perth, Smith's Falls, Montreal, St. John, Boston and New York. Daily except Saturday.
1.00 a.m.—Havelock, Tweed, Kingston, Perth, Smith's Falls, and Ottawa. Daily
GOING WEST——
4.31 a.m.—Myrtle, Toronto, Guelph, Goderich, Hamilton, Galt, Woodstock, St. Thomas, London, Chatham, Detroit Chicago and New York. Daily.
4.58 a.m.—Toronto (Yonge Street), Hamilton, Owen Sound, Teeswater and intermediate points. Daily except Sunday.
7.35 a.m.—Toronto, Hamilton, Brantford Buffalo, Rochester, Boston, New York Galt, Woodstock, London, Chatham Detroit and intermediate points between Peterboro and Toronto. Daily except Sunday.
9.35 a.m.—Bethany, Lindsay, Orillia, Port McNicol and intermediate points Daily except Sunday.
8.50 p.m.—Toronto, Hamilton, Brantford, Buffalo, New York, Galt, Woodstock, London, Windsor, Detroit, Chicago and intermediate points between Peterboro and Toronto. Daily.
6.50 p.m.—Lindsay, Toronto, (Yonge street), and intermediate points Daily except Sunday.

ASTHMA

If you have tried everything—if you are discouraged—if you think your case is hopeless, you are just like thousands of other asthma sufferers until they tried

RAZ-MAH

It's a capsule. Just swallow it as you would a tablet. It is guaranteed to bring relief. Costs $1.00 at your druggists. Ask any any of our agents for free trial or write Templetons Limited, Toronto.

Sold by McDermid & Jury, and Payne's Drug Stores, Lakefield, by Tanner Drug Company.

HAS NEVER FELT THE RHEUMATISM

Since Taking "Fruit-a-tives" The Famous Fruit Medicine

P.O. Box 123, Parrsboro, N.S.
"I suffered with Rheumatism for five years, having it so badly at times I was unable to get up.
I tried medicines I saw advertised, and was treated by doctors but the Rheumatism always came back.
In 1916, I saw in an advertisement that *"Fruit-a-tives" would stop Rheumatism* and took a box, and got relief; then took "Fruit-a-tives" right along for about six months and I have never felt my Rheumatism since".
JOHN E. GUILDERSON.

50c a box, 6 for $2.50, trial size 25c. At dealers or sent postpaid by Fruit-a-tives Limited, Ottawa.

QUIET HOLIDAY AT HASTINGS

Keen Interest in Baseball and Lacrosse—Hastings News.

HASTINGS, May 29. — The holiday passed off quietly in the village, the majority of the citizens spending the afternoon at the ball grounds where the games of ball and lacrosse were much appreciated.

Some of our people spent the 24th in Campbellford.

Laid at Rest.

The funeral of the late Mrs. Samuel Scott was held on Friday afternoon from her late residence to the Norwood cemetery. Deceased, who had reached the advanced age of 76 years, had been ailing for some time. Mrs. Fred Dodd, of town, is a daughter and to her much sympathy is extended.

Ladies' Aid Met.

The Ladies' Aid of the Methodist Church held their regular monthly meeting on Thursday at the home of Mrs. Geo. Richardson. After one business session, lunch was served and a good time socially enjoyed.

Personal Mention.

Mrs. McCormack of Toronto is the guest of her daughter, Mrs. Sid Spooner.

Miss Pauline Burns of Lindsay, has been visiting Hastings friends.

Mrs. Doughty of Toronto, is spending a holiday in town.

Mr. E. J. Laing of Norwood spent Tuesday in town.

Mr. Douglas Simpson of Peterboro was in town this week.

Father J. McCarthy, of Norwood was in town Wednesday.

Mr. and Mrs. James Doughty of Preston are visiting their son, Mr. C. P. Doughty.

Mr. Bert Dodd of Kingston is visiting friends in town.

Dr. W. C. Campbell was in Peterboro on Thursday.

Miss Hazel Barry of Peterboro has been visiting Mr. and Mrs. Frank Hawkins.

BORN IN OTONABEE DIED IN TRAIL, B. C.

George F. Weir Climbed to Distinction in the West.

By the rather sudden death Tuesday, May 9, of George F. Weir, Trail, British Columbia, loses another old timer.

The late George F. Weir was born in Otonabee township, and after his father died he lived for a time with his uncle, J. Graham Weir, now resident in Peterborough city. He went to Trail in 1895, and had been associated with the smelter ever since. In the old days he was employed by the company as boss of the outside gang, and when the new company, the Consolidated, acquired the property, he was put in charge of the crusher and sampling works and has been foreman for the past 20 years.

Duroing his long residence he had been an active and public-spirited citizen and devoted much time to the service of the community.

Mayor of Trail for four consecutive years, from 1909 to 1921, some of the most important and permanent improvemnts to the city date back to his administration, the filling in of the waterfront on what is now the main street of Trail, Bay avenue, the building of the new reservoir and improvements of the water supply, the construction of the first section of the high school were public utilities inaugurated during his term of office as chief executive of the city.

He was very active in the Trail Fruit Fair association and was at one time president, while at the time of his demise he was its treasurer.

The late George S. Weir was a member of the Masonic order and the Oddfellows and was an active worker in both, and was also a member of the Presbyterian church.

He is survived by his wife and daughter and two sons, who saw service overseas, the third son having been killed in the air service during the war.

CAVAN NEWS

CAVAN, May 29. — Mr. and Mrs. R. Grandy, of Peterborough, spent the 24th with friends here.

Mr. and Mrs. William Cathcart, of Peterborough, spent the holiday with Cavan friends.

CAMPBELLFORD AND DISTRICT

Operetta Was Repeated — Church Parade For Cadets.

CAMPBELLFORD, May 29. — Miss Nettie McClure, of Peterborough, was the guest of Miss Verna McKelvie over the holiday.

Misses Ellen and Vida Noyes and Mr. Ernest Sollitt, of Peterborough, spent the holiday with their cousin, Mrs. R. J. Bullen.

Mr. Max Oddie, son of Mr. and Mrs. John Oddie, of Burnbrae, has accepted a position in the local branch of the Bank of Montreal.

Mr. Robert Pearce, of Peterborough, spent the holiday with friends in town.

Mr. and Mrs. Denyes, of Belleville, visited Mrs. George Barnum and Mrs. Jas. Alexander over the holiday.

Miss Nellie Turner was in Frankford last Sunday, where she gave an address in the Methodist Church.

Mr. and Mrs. W. C. Wallace, of Seymour East, and Mrs. Lockhart, of Bradley's Corners, spent the holiday in Peterborough.

Mr. Willie Burkitt, of Madoc, was the guest of his sister, Mrs. Joseph Douglas, on the 24th.

Mrs. Moore, of Athens, is visiting her friend, Miss Kathleen Ferris, B.A.

Repeat Performance.

The operetta, "Princess of Poppyland," was repeated for the third time to a large audience on Friday evening in the Opera House, following which an informal dance was held. Each presentation seemed, if it were possible, to eclipse the previous one, all those taking part seeming to most unconsciously and gracefully fill his or her part.

The piano for the occasion was most kindly loaned by Mr. A. L. Riendeau.

The "Princess of Poppyland" has been a decided success—very largely due to the untiring efforts of Mr. and Mrs. Cowell in directing and staging the entire play, and to whom the Agricultural Society feel deeply indebted.

VISITORS TO AND FROM EAST EMILY.

EAST EMILY, May 29.—Mr. and Mrs. Wm. Howden attended the funeral of the former's uncle, Mr. T. Howden, which was held from Peterborough to Pontypool on Sunday last.

Miss Etta Beggs, of Lindsay, spent the holiday visiting at the home of Mr. and Mrs. Robt. McConnel.

Mrs. T. Casselman and little daughter, of Toronto, are visiting at the home of her parents, Mr. and Mrs. W. Lowes of East Emily.

Mr. and Mrs. W. C. Switzer, of Peterborough, spent the holiday visiting with friends in East Emily.

Mr. and Mrs. Wilbert Franks, of Peterborough, spent Wednesday visiting at the home of the former's brother, Mr. Vincent Franks.

Mr. and Mrs. Hubert Cottingham and little children, Jack and Lous, accompanied by Mr. and Mrs. Stanley Sluggett and little children, Maxine and Marie, of Peterborough, spent Wednesday visiting at the home of Mrs. Cottingham's brother, Mr. Wilbert Fee.

Mr. Vincent Fee spent Sunday visiting with friends in Cavan.

Mr. D. Jackson has made quite an improvement to his house by putting up a new verandah.

Miss Marian Carrol, who is attending school in Peterbor, spent the holiday at her home in East Emily.

Mr. Eugene Switzer made a business trip to Peterborough on Tuesday last.

Mrs. Robert Lewers of Fraserville, is visiting her daughter, Mrs. Harry Deyell.

Mr. Clifford Jackson spent the holiday with his parents, Mr. and Mrs. H. Jackson.

Miss Sarah Miller, of Peterborough, is visiting Mrs. Thomas Doube.

Mr. Harry Lowes attended the district meeting held in Lindsay on Thursday as a delegate from the Bethel appointment.

Rev. Mr. Herrington of Toronto, is spending a few days visiting with East Emily acquaintances.

Mr. Thomas Ruth of Peterborough, made a business trip through this district recently.

Mrs. W. Purdy and daughter, Miss Mildred of Lakefield, spent Wednesday with friends in East Emily.

Above Imitators

No other laundry soap has the blend of utterly pure cocoanut oil and palm oil from our own plantations that gives Sunlight its wonderful washing power. Sunlight is all pure soap, with no adulterants, therefore it is the most economical soap you can buy.

872

LEVER BROTHERS LIMITED, . TORONTO, ONT.

AT YOUNG'S POINT AND THE DISTRICT.

YOUNG'S POINT, May 27. — Mr. Elmer Campbell of Peterboro, visited friends in the village on Wednesday.

Misses Violet Campbell, Anna Reid and Ruby McNaughton of Nassau, were guests at the latter's home on Thursday evening.

Mrs. Allan Neely of Toronto, was the guest of Mr. and Mrs. Wilson on Friday.

Mr. Walter Carpenter of Brantford visited friends in the village on Thursday.

Messrs. George and Alex. Lockington of Nassau visited relatives in the village on Thursday.

Mrs. F. Boyce of Lakefield and her sister, Mrs. Wm. Hackaday visited friends in the village on Friday.

Mrs. Redmond of Peterboro, was a visitor in the village on Friday.

Mrs. O. Church of Burleigh Falls was in the village on Friday.

HAVELOCK NEWS

HAVELICK, May 29. — Mr. Joe McKay spent Thursday last in Peterborough.

Mr. Harold Matheson spent Thursday in Kingston.

Mr. Loudon Butters, of Toronto, spent a few days in town, the guest of Mr. and Mrs. Ben Haig.

Mr. Joyce Spent a few days in Toronto last week.

Mrs. Crowe and Miss Birdie Crowe spent Thursday in Peterborough.

Mr. William Bunkman has returned from visiting friends in Toronto.

Mr. and Mrs. Thos. Jackson are the guests of the latter's parents, Mr. and Mrs. Dave Hogg.

Mr. and Mrs. H. Legg and little son Victor, of Ogden, Calgary, were the guests of Mr. and Mrs. James Draper last week, en route for Southampton, England.

Mrs. Matheson left on Wednesday for Vancouver to attend the National District Convention of the I.O.D.E.

Supreme as a Gift—
A compliment to any bride

HOLMES & Edwards Silverware is a gift which combines rare, enduring beauty with years of faithful service; it is a superb compliment to any bride.

The veritable glitter of precious gems—radiance of unusual beauty—that is the charm the exclusive Holmes & Edwards hand-burnished lustre will bring to her table.

And Holmes & Edwards yields the lasting satisfaction which comes only from the generous use of sterling silver. It is sterling silver's only competitor for wear.

In SILVER-INLAID, solid blocks of pure silver are set in on the back of the bowl and handle before plating, and in SUPER-PLATE, a heavy *extra* plating of silver is given to protect these points against wear.

High-class jewellers will show you the beautiful Jamestown Pattern, strikingly simple and artistic—as well as table appointments such as flower baskets, casseroles, pie plates, cake and bread trays—of the same high quality.

Manufactured exclusively in Canada by
THE STANDARD SILVER CO. OF TORONTO, LIMITED

GIFTS THAT LAST

HOLMES & EDWARDS
"Protected Where the Wear Comes"

NO MORE WAITING!

This week will be the last week of the

SELLING OUT SALE at the EAST CITY SHOE STORE

Buyers, be wise and get busy! Every dollar's worth of Men's Furnishings and Fancy Footwear must be out of the store by Saturday night, sure. A steady roll of Bargains each day at flattened out Closing Week Prices.

NEWS FROM KEENE AND THE DISTRICT.

Pretty Village Had Many Week-End Visitors.

KEENE, May 29.—Mr. and Mrs. George Bathgate and family, Mrs. Hill and daughter, Miss Jean McGregor, all motored from Peterborough and spent Wednesday with Mr. and Mrs. Stanley Kennedy.

Dr. S. Y. Walsh was in Toronto over the week end on professional business.

Nr. and Mrs. C. Ellis and Mrs. L. Burley motored to Peterborough on Saturday.

Messrs. Stanley Braden, Max Renwick and Willliam Renwick, motored to Peterborough on Saturday.

Mrs. Robert Brown was shopping in Peterborough on Thursday.

Mr. R. J. Stewart was in Peterborough last Thursday on business.

Mr. John Howson of Peterborough, was a Sunday guest of Mr. and Mrs. B. Kindred.

Dr. Armstrong and a party of friends motored from Oshawa on Friday and spent a few hours in the village.

Mr. James Jackson of Peterborough, spent the holiday at the home of Mr. Stanley Kennedy.

Mr. George LeGrow, of Sterling, spent the week end with friends at the Victoria House.

Mr. and Mrs. E. H. Barnes and family motored to Peterborough on Saturday.

A number of Keene baseball fans motored to Peterborough on Saturday to see the game between Peterborough and Oshawa.

Misses Alice Turner and K. Kelly were guests last Wednesday of Miss Vera Kennedy.

Mr. and Mrs. George Whittie, of Sterling visited Keene friends over the week end.

The annual township S. S. convention will be held at Lang on Friday afternoon and evening of this week.

Messrs. W. R. Wedlock and W. H. Fletcher spent the week end with Mr. Wedlock's parents, in Peterborough.

Miss Pearl McCann, Mrs. LeGrow and Mrs. McCann motored to Peterborough Saturday evening.

Mr. Joseph Daly, who visited Keene friends the past week, has returned to his home at Peterborough.

Mrs. Joseph Thornton has been seriously ill the past week.

Mr. William Renwick has purchased a Maxwell car.

Mr. and Mrs. Andrew Brown of Peterborough, spent Sunday with Mrs. Brown's parents, Mr. and Mrs. John Edwards.

Mr. and Mrs. James Lang, Miss Berry and Mr. Morrison, of Monaghan, spent Sunday with friends in the village.

Miss May and Mabel McNevan were home over the week end.

Mr. and Mrs. Charlie Ellis and daughter, Estelle, spent Sunday with friends in Warsaw.

The Welfare Dramatic Club, of Keene, will present 'The Little Minister,' for the benefit of Vimy Ridge L.O.B.A. of Peterborough, in Victoria Hall on Thursday evening, June the 8th.

DR. YEN RESIGNS.

LONDON, May 29.—(Canadian Press)—A despatch from Peking says that Dr. W. W. Yen, the Foreign Minister, resigned Saturday and left for Shanghai yesterday. The despatch adds that Dr. Yen apparently is making way for Dr. V Wellington Koo, who arrived in Peking Sunday morning.

Save 25 to 50%
on
FURNITURE and BEDDING

Pure Felt Mattresses..... $5.98
Iron Springs from..... $3.98
Iron Beds from..... $3.50
Brass Beds from..... $12.98
Steel Couch, with mattress, covered with denim or creton..... $11.98

M. FINE
427 George St. Phone 1714J
m.w.f

COLLEEN MOORE ALL DRESSED UP

COLLEEN MOORE

Colleen Moore does not always have a chance to wear pretty clothes on the screen because she is so frequently cast as a charming little waif. However, she has a wardrobe of Paris creations and wears them with great distinction.

She is shown to-day in an attractive afternoon frock, consisting of a cape and frock of black satin. The lining of the cape and the long-waisted blouse is adorned with velvet roses of beige.

COULD HARDLY MOVE A MUSCLE FOR TEN DAYS

Winnipeg Man Was in Misery Day and Night From Rheumatism Before He Began Taking Tanlac. Hasn't a Twinge Left.

"When I started taking Tanlac I was almost down and out but now I'm strong enough to do any kind of work," said Joseph A. Hughes, 1518 Magnus Ave., Winnipeg.

"Sometime ago I had a severe attack of rheumatism and for ten days I could hardly move, much less get out of bed. When I got up I was so weak and in such pain I just could hobble around. My back hurt continually and my arms and feet ached all the time. I had headaches so bad I could hardly see could get but little sleep and was in misery day and night.

"But today I am well and strong and it's all due to Tanlac. I haven't an ache or pain in my body, feel fine all the time and have picked up several pounds in weight. I prize Tanlac above all other medicines."

Tanlac is sold by all good druggists.

RADIO PRIMER

GRID CONDENSER—A condenser, usually of fixed capacity, placed in shunt with the grid leak so as to help control the radio energy passing to the grid. Its capacity is about .0001 to .00025 microfarads.

ORANGE BLOSSOMS.

A set of lingerie for a fastidious bride is made of white silk, and on each piece is a tiny bouquet of orange blossoms.

ITALO-RUSSIAN PACT APPROVED.

ROME, May 29. — (Canadian Press)—The council of Ministers has approved the Italo-Russian commercial treaty negotiated at Genoa between Signor Schanzer, the Italian Foreign Minister, and M. Tcnitcherin, head of the Russian Soviet delegation. The drait of the treaty was agreed at Genoa on May 24.

CONSTIPATION BAD HEADACHES FAINT, DIZZY SPELLS

Constipation is one of the commonest ills of mankind and one too often allowed to go unlooked after until some serious complication sets in.

A free motion of the bowels daily should be the rule of everyone, then there will be no constipation, sick or bilious, spells, dizziness, heartburn, coated tongue, foul breath, sour stomach, floating specks before the eyes, jaundice, water brash, etc.

Keep the bowels properly regulated by the use of

MILBURN'S LAXA-LIVER PILLS

and you will enjoy the best of health.

Mrs. Frank Wilsey, R. R. 2, Beltroubled with constipation for nearly mont, Ont., writes: "I have been two years. I had bad headaches faint and dizzy spells, and would bloat terribly. I was nearly discouraged for I had tried so many things that gave me no relief. My mother got me a vial of Milburn's Laxa-Liver Pills and told me to give them a fair trial. After I had taken one vial I felt much better and continued their use. Now I have no faint and dizzy spells and am gaining nicely. I would not be without Milburn's Laxa-Liver Pills for the world."

Price 25c a vial at all dealers or mailed direct on receipt of price by The T. Milburn Co., Limited, Toronto, Ont.

FREDERICTON WILL BAN PRO. PLAYERS.

FREDERICTON, N. B., May 29. —Canadian Press.—All players participating in the game of the York County Independent Baseball League in this district, will be declared professionals and barred from participation in amateur sports of all kinds, by the Martime branch of the Amateur Athletic Union of Canada, according to a statement of A. W. Covay, president of that body.

"Our First Year"

(BY A BRIDE)

(Continued from last week.)

CHAPTER XLVIII
MIDNIGHT ARGUMENT

A terribdle shock, one of a practical and disagreeable nature, awaited us after that rehearsal. Those dishes!

To be confronted by kitchen confusion after a romantic night in Norseland! To have to wash dishes while planning to keep Bonny from eloping! To let Jack, for the twentieth time, take over my part of the business of home-making.

"This night has been a queer mixture of the prosaic and the esthetic! But how could I have cleared up this kitchen before I went to rehearsal?"

"You're so tired, Peggins! You go to bed. Let me clear up the kitchen," Jack coaxed.

But I was in a frame of mind to object to any proposition my husband might make.

"I'll do those dishes now! If they stand we'll have roaches! But they're not your work. I'll do them alone."

Jack calmly continued to rinse the plates under the hot water faucet.

"All right! Help if you want to! Even if it is midnight, they've got to be done," I went on. "There's another reason. You'll have to get your own breakfast in the morning, Jack!"

"Why—what did you say?" Jack was so astonished that he dropped his dish towel. It occurred to me that he never had got his breakfast in his life.

I'm going to the station at 7 in the morning," I announced as casually as if I were accustomed to meet an early train daily.

"Why—what for, Peggins"

"I'd rather not tell you, Jack. It's not my secret!"

Now there was no reason on earth why I should not explain everything to Jack. But I did not.

I excused myself to myself by saying that the rehearsal had been too much for me and washing dishes at midnight was irritating. But in my heart I knew that the reason I refused to say where I was going alone early in the morning— was Mrs. Herrods letter!

In that little matter my husband was living right up to our pre-nuptial agreement. He assumed I had no right to know that another woman was writing to him regularly. Well, then, if I had business at an early train I could attend to it without his assistance.

But next morning when I crawled out of bed and left poor dear Jack to make his own coffee, something seemed to be very much wrong with life.

Its raining, Peggins! Better let me do your errand for you," Jack suggested. "Or let me go along and carry your umbrella—"

"Impossible, Jack! It's not my affair. I told you that!"

I would not be reasonable, nevertheless I adored Jack because he wanted to take care of me. To be taken care of by Jack was fast becoming the most precious part of matrimony.

(To be Continued)

SOLDIERS GIVE A BIG PROGRAMME.

MONTREAL, May 29.—(Canadian Press).—There was a fine splash of color at the Mount Royal Arena here Saturday night on the occasion of the military tournament held under the auspices of the Royal Highlanders of Canada. The Royal Canadian Dragoons in full dress uniform with scarlet jackets, brass helmets with flowing horse hair, and yellow striped breechers; the Gentlemen Cadets of the Royal Military College, Kingston; the pipe band of the Highlanders in the kilt and feather bonnets, and infantrymen in scarlet jackets and white striking picture.

A very fine exhibitton of physical pith helmets, made up altogether a training exercise drill and a Balaclava Melee by the Dragoons constituted the programme.

They Want what they read about

The Merchant re-orders by Long Distance

The standards of living for the average family in Canada grow higher each year. The luxuries of yesterday are the necessities of to-day. People in the smaller towns and on farms want the newer things they read about.

Dry Goods Stores, Grocers, Shoe, Hardware and Paint Stores, in the smaller towns, all find they can show the newest things by carrying small stocks of them and re-ordering by Long Distance. The jobber or manufacturer's warehouse is at their elbow — their order departments are alert for telephone trade!

Shipments are often made the same day. Up-to-dateness of merchandise is no longer confined to the big city stores—and large sums are not locked up in stock.

Try it. Have a big store in a small town. "Use the Bell to Sell" — and to Buy. Most of your calls can probably be made at the lower Station-to-Station rate.

Every Bell Telephone is a Long Distance Station

THE BELL TELEPHONE COMPANY OF CANADA

CHINA PAINTING
Mrs. Langley McCarthy Teaches Biscoff's New and Beautiful Work in CHINA PAINTING

Telephone F 96 When You Want Your
iano or Organ Tuned
PLAYER PIANOS A SPECIALTY
All Work Guaranteed
W. H. CUNNINGHAM
560 Weller Street

JUNIPER ISLAND STORE NOW OPEN

Cottagers and others can be supplied with Choice Groceries, Fruit Vegetables, Ice Cream, Summer Beverages, etc., during the season

J. E. LILLICO
6d-127

ROOFINGS AND SHINGLES FOR SALE and all kinds of Waterproofing, Tars, Pitch, Felts, Etc., at—
ROOFING SUPPLY STORE
440 Water Street. Phone 775
A. McLEOD mwf

SPECIAL SALE
WOOD TO MAKE ROOM FOR LUMBER.
A GOOD MIXTURE OF DRY MIXED WOOD AND SLABS, 12IN., AT $7.50 TEAM
LOAD OR $4.50 SINGLE LOAD.
E. H. MANN, Sawmill
'Phone 650.
m w f

THE PORCUPINE BOOT

IT FIXES BLOW-OUTS
Built of six-ply fabric, studded with steel quills, it cannot bulge, creep, or move, and is guaranteed to carry you at least 500 miles.
Distributed Exclusively by
THE R. W. DAVIDSON CO.
PETERBORO, ONT.
Ask your dealer—Agents wanted.

CHILDREN'S AID SOCIETY
—of—
PETERBORO CITY AND COUNTY
For the Care of Neglected and Ill-Treated Children.
G. W. POWELL,
Assistant Secretary and Inspector.
588 George Street. Phone 1044w.
Office Hours: 12 to 2 and 6 to 8 p.m.

LADIES' AND GENT.'S OLD HATS Re-Blocked, Cleaned and Trimmed in the New Styles.
New Bands, Leathers, and Trimmings supplied if necessary at a Moderate Charge.
Smart New Millinery, Hair Switches, Transformations, and Curls for Sale.
Special Three Separate Strand Switches $1.95
The American Hat Store
'Phone 30 — 163 Charlotte St.

Try Radio-Audio Frequency Amplifier For Ideal Set, Expert Suggests

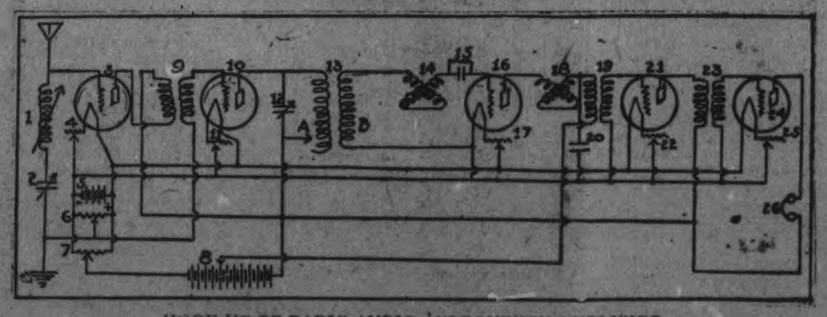

HOOK-UP OF RADIO-AUDIO FREQUENCY AMPLIFIER.

BY R. L. DUNCAN
Director, Radio Institute of America.

What's the best set of all for the reception of radio broadcasting?

It's hard to say.

But I think that the radio-audio frequency amplifier is close to the top.

The parts for this set cannot be made easily. But they may be bought in any supply shop and rigged up according to the diagram with little trouble.

Hook-Up.

No. 1—Antenna tuning inductance, which may be just a simple tuning coil.

No. 2—Variable condenser of .0005 or .0006 microfarads capacity.

Nos. 3, 10, 21 and 24—Amplifier, or "hard," vacuum tubes.

Nos. 4, 11, 17, 22 and 25—Filament rheostats.

No. 5—Six-volt "A" battery of 90 or more ampere hours capacity.

Nos. 6 and 7—"A" battery potentiometers.

No. 8—Variable "B" battery of 17 1-2 to 60 volts.

No. 9— Radio frequency transformer.

No. 12 — Variable condenser of .0001 microfarads capacity.

No. 13—Variocoupler.

Nos. 14 and 18—Variometers.

No. 15—Grid leak and grid condenser.

No. 15—Detector or "soft" tube.

Nos. 19 and 23—Audio frequency transformers.

No. 20—Small fixed telephone condenser. Note that this fixed condenser is placed before the audio frequency transformation.

No. 26—Head 'phones of high resistance.

Suggestions.

In using this circuit, do not ground the negative side of the six-volt "A" battery. The potentiometer, No. 6, may be dispensed with, if not used, the filament rheostat must be placed in the positive lead of the filament circuit.

This circuit may be used with an indoor loop.

But for the best results use a well-strung outdoor aerial.

Cool Attractive Frocks Are Summer Necessities

FOR every hour of the day there is need of a pretty Frock. Sports Frocks of Linen, Eponge, and Palm Beach conform to Fashion's dictates for Sports Apparel, whether for Tea on the Verandah or a Tee-off on the Club Green. Prices and Styles are alike attractive, now. They challenge your immediate attention. A Canna Ratine, with a medium size, lightly-lined, White Check, for instance, comes at **$10.50.**

Gingham Frocks Piquantly Styled

GINGHAM Frocks are as charming as they are practical; in Plaid or Checked designs, appealing colours, and piquant styles. Prices, too, are practical. Price tags tell an interesting story of very substantial savings.

An interesting number is of Black and White medium size Check. The sleeves are Kimona style, and are formed of bias folds of Gingham on a White Organdie ground. The same effect is continued from the sleeves into the sides of the Bodice. The Skirt is set on, and pockets are arranged the same as the sleeves. Price **$11.50.**

Other Gingham prices from **$9.95** to **$13.50.**

Delightful Frocks of Tissue

IF YOU have been waiting for just the right opportunity to purchase a Tissue Frock, then we can accommodate you. A considerable number of very novel Styles and Flower-like Colours. You'll appreciate the Lowness of the Prices.

If you could see this one, with a Mauve Gingham Check of medium size and small collar with latticed edge and other latticed inset bands in the Skirt, we know what a fine impression it would make. The front of the Skirt from the waist down, is a plain White panel of Organdie. The whole arrangement is very pleasing. The Price is **$14.75.**

Others at **$11.50, $12.95,** and **$13.75.**

All Our Spring Suits at Clearance Prices

Dance to Any Music in a Dainty Swiss Frock

TO DANCE to the rhythm of Orchestral Music at any Vacation Dance, you must pay attention to your Frock. Fluffy dotted Swiss Muslins are wonderfully well suited for the occasion. Just now our assortments are greater, for they were recently augmented by a new shipment. Many delightful Orchid models, all prettied with Val. Lace—often a solid patch pocket of it. Could we show them to you some time soon? Priced from **$15.95** to **$19.75.**

The GRESSMAN Company Limited

FIRECRACKERS FIREDHOUSE

Percy Price's Home on Norwood Road Burned to the Ground—All the Contents Saved.

Children setting off firecrackers are believed to have started unwittingly the fire that completely consumed the home of Percy Price on the Norwood road about two miles east of Peterboro during the noon hour on Saturday. This was the opinion of Mrs. Price who told the Examiner she had bought some firecrackers for the younger children while in the city Saturday morning. Before dinner they were playing around the house letting off the firecrackers, and shortly afterward fire was discovered in the roof of the storey and a half log house that had been veenered with lumber outside.

At first glance it seemed that only a patch of shingles was burning, but by the time Mr. Price got a ladder and a pail of water and scrambled up to the roof the flames had dug themselves in and were past checking by that simple means. The family immediately turned their attention to saving furniture and with the prompt assistance of neighbors succeeded in saving all the contents even to the potatoes in the cellar.

A shed full of wood close to the house was also saved by a group of men who formed a water line armed with pails and milk cans full of water. The barns were on the west side of the house one hundred and fifty feet or so away, and as the wind was from that quarter the outbuildings were never in danger.

The name of Percy Price is an instant memory to the people of the city and district who recall him as a veteran of the Boer war. His house was on the north side of the road opposite the rifle ranges, and nearby is an old school which was vacated when the ranges were laid out. It provided a convenient roof for the family on Saturday night, and will be temporarily occupied by Mr. and Mrs. Price and their family until other arrangements are made. The household effects were removed to it on Saturday afternoon by the neighbors who did all in their power to assist the homeless veteran in his misfortune.

Mr. Price and his wife took their loss philosophically. They had got out all their household goods which were piled up on the lawn in the orchard. Mr. Price stood for a moment in his hurried labours looking at all that was left of his home, the stark chimney alone standing above the ruin and seeming to tower by contrast above the hot ashes and the smouldering logs some of which were still burning and crackling at three o'clock.

"I've been through far worse than this" said Mr. Price. His face was grimy with smoke and streaked with sweat. "I was through a fire that killed seventy people in one day in New Ontario."

Some of the neighbors who formed the bucket brigade and latter assisted in drawing the furniture to the old school house were: W. Simmons, who was the nearest and first there, Harry Wheeler, W. W. Brown Gordon Brown, Mr. Mortimer and his two sons, W. Lee and his two sons, Howard Quinn, Jos. Bray, Ernest Bell, Fred Carpentier, Bert Lee, Mr. Blewett and Chas. Gowett.

CAMPBELLFORD AND DISTRICT

Residence Changes Hands. The High School Cadets Attend Sunday Service.

CAMPBELLFORD, May 29. — Miss Nellie McLean, of Trenton, returned home after spending a few days last week with her brother, Mr. T. McLean.

Dr. Murphy spent Sunday with his cousin, Mr. M. Hogan, Peterborough.

Mr. L. B. Welton, Castleton, announces the engagement of his only daughter, Caroline May, to Mr. Josh. Harnden, of Campbellford—the marriage to take place the middle of June.

Miss Ruth Diamond, of Toronto Normal School, spent the week-end at her home here.

Mr. Wilfred Peckett has purchased the fine residence of Mr. R. S. Southworth, Queen Street, and will occupy the same in the near future.

Rev. H. B. Kenny, chairman of this district, will be in Stirling on Wednesday presiding at the district meeting of the Methodist Church.

Rev. R. Bloye, of the Free Methodist Church, attended the Free Methodist Quarterly services at Cordova over the week-end.

Sunday School Convention.

The annual Sunday School Convention for Campbellford and Seymour Township will be held in St. Andrew's Church, Burnbrae, on Tuesday afternoon and evening, when an excellent programme will be given. All Sunday School workers and those interested in S. S. work, will be welcomed.

Attended Divine Service.

The High School Cadets attended divine service in the Methodist Church on Sunday morning. Rev. H. B. Kenny, the pastor, preached a very helpful sermon from the words found in Zechariah, chapter 8, verse 5; "And the streets of the city shall be full of boys and girls playing in the streets thereof."

Streets to be Oiled This Week.

The merchants and housewives have been rather busy the past two weeks combatting the dust, but this disagreeable task will soon be at an end. The streets have been cleaned, and the oil will be put on early this week.

GIRLS' SUMMER DRESSES

In a Most Attractive Variety

The materials include Ginghams, Chambrays, Organdies, Voiles, etc. The colours and styles show all the newest ideas of the season, and the prices are right.

Only a personal visit to our store can give any idea of the variety of smartness of our styles.

W. E. LECH

Headquarters for Children's Wear

366 George St. 3rd Door from Simcoe St.

HASTINGS JUNIOR LACROSSE TEAM.

Look Like Winners of the Group—Some New Faces.

HASTINGS, May 29.—On Friday evening Hastings junior lacrosse boys held their first full practise, and by their performance on May the 24th against Havelock, look as if they have their group cinched.

They have 27 players signed up, and Hastings people will be treated with a few new faces on this year's team.

Mechanical stokers of various designs are used in industrial plants.

OAK HALL STORES TO BE TAKEN OVER.

TORONTO, May 27.—(Canadian Press.) — Announcement is made that Oak Hall stores throughout Ontario have been taken over by a new company that will hereafter be known as Oak Halls Ltd., with a capital of 7 million dollars.

ON TWO CHARGES.

OTTAWA, May 29.—(Canadian Press).—Rodelphe Demeur of Ottawa, a mute, will appear in the Hull Magistrates Court today to face two charges of shop-breaking.

Omemee News.

OMEMEE, May 29. — Mr. and Mrs. B. Wetherup, Mrs. Walter Wetherup and daughter, visited Mr. and Mrs. B. Courtney on Sunday.

Mr. Armstrong of Millbrook, visited her son, Mr. Thomas Armstrong, in town last week.

Miss Wild, of Napance, was the guest of her friend, Miss Muriel McInnes, during the past week.

Mr. William Tully of Peterboro, was the guest of his sister, Mrs. J. J. Magee, on Wednesday.

Mrs. T. Orser of Orillia, is visiting Mr. and Mrs. Wesley Wilson.

Mrs. W. Shaw of Peterboro a former resident of Omemee, visited friends in town on Wednesday.

Miss Florence Kelly, nurse-in-training in the Ross Memorial Hospital, Lindsay, visited her sister, Mrs. O'Toole, last week.

Mr. Jobbitt of Peterboro was a business visitor in town on Friday.

Mr. and Mrs. H. Nugent, are visiting members of their family in Lindsay.

Mrs. Orr of Millbrook, was a visitor in town last week.

Mrs. Thomas Wilson of Dunsford, is the guest of her daughter, Mrs. Albert Ford.

Mr. A. Moffatt of Peterborough, was a business visitor in town last week.

Mr. Harold Horner and children, of Lindsay, accompanied by Mr. E. Riley and Mr. and Mrs. Wilfred Daley of Rochester, were, the guests of Mr. and Mrs. B. Courtney recently.

Miss Grace Johns has returned to her home in Toronto, after spending the holiday with Mr. and Mrs. A. Ford.

Millbrook News.

MILLBROOK, May 29. — Mr. W. Pitt, of Toronto, came down from the city on Friday for two weeks' holidays at the home of his parents, Mr. and Mrs. J. Pitt.

Mrs. W. Archer, Miss Lillie, and Mr. Fred Pendrie spent Sunday at Fairmount, the guests of Mr. Thos. and Miss E. McIndoo.

Mrs. Robert Bateson and two children, Margaret and William, of Warkworth, are visiting her parents, Mr. and Mrs. B. Raper, this week.

Mrs. B. R. Raper and children, Leon and Dorothy, are the guests of friends at Newtonville since the 24th.

Mrs. Gamsby, of Orono, is visiting her sister-in-law, Mrs. H. Kennedy, this week.

Juicy Fruit, Peppermint and Spearmint certainly make three delightful flavors to choose from.

And the new **NIPS**—the candy-coated peppermint gum, is also a great treat for your sweet tooth.

All from the Wrigley factories where practice has made perfection.

Grain, Cattle & Produce Markets

PETERBOROUGH MARKETS.

Grains.—Marquis and fall wheat, $1.30; barley, 65c; oats, 45c; buckwheat, 75c; flour, half bbl., $4.25; pastry flour, 24 lb. bag $1.05 and $1.10.

Vegetables—Potatoes, wholesale, $1.25 bag, retail $1.40 bag, 25c peck; beets, 15c bunch; celery, 20-30c; leaf lettuce, 5-10c; head lettuce, 15-20c; cabbage, 7-8c lb.; beans, $3.75 bush.; onions, imported 15c, home grown 15c; parsley, 5c; imported tomatoes 25c lb; hothouse, 60c lb., green onions, 5c bunch; carrots 15c bunch cucumbers 10-15c, hothouse 25c; radishes, 10c; egg plant, 25c; asparagus, 15c; new potatoes, 20-25c measure; spinach, 20c lb.; string beans, 20c lb.; Bermuda onions, 15c lb.; new peas, 20c lb.

Hides and Wool—Cow hides heavy 5c; light 7c; horse hides, $2.00-$2.25; calf skins, veal, 10c; kips, 8c; sheep skins, 50-75c; lamb skins, 40-50; fine wool, 15c; medium wool, 12c; coarse wool, 8c.

Dairy Products — Creamery butter, 34-43c; dairy butter, 35-40c; oleomargarine, 24-32c; eggs, 27-30c; shortening, 18-22c lb.; lard, 17-23c; cheese, 23c.

Fruits—Bananas' doz. 40-50c; California navel oranges, 40c-$1.20; grape fruit, $1.20-$1.80; lemons, 40c cents bunch; mixed nuts, 25-30c; doz; cocoanuts, 10-15c; rhubarb, 5 starwberries, 35c quart box; Smyra figs, 40-50c lb; pineapples, 25-40c; green pepers, 10c; cherries, 1$ lb; Florida watermellon, $2-$2.25 each; Winesap apples 40-60 doz.; Florida cherries, $1.00 per lb.

Fish—Pink salmon, 20c lb; white fish, 15c.; haddies, lb., 18c.; boneless 25c; halibut, 30-35c lb.; red salmon, 25c lb.; salmon trout, 28c lb.

Hay—Hay, $25-$28 ton; hay, baled, $36; straw, ton, $12-$15.

Meats—Beef, 10-35c lb.; hens, old, 25-35c; live hogs, $13.00; dressed hogs, $20; bacon, 45-55c; pork, 25-37c; mutton, 10-25c; sausage, 18-20c; veal, 5-32c; spring lamb, fronts, $2.50-$3; spring lamb, hind quarters, $3.50-$4; yearlings, 10-30c.

CASH GRAIN.

MONTREAL, May 29.—(Canadian Press).—The cash grain market was quiet here Saturday. The flour market was unchanged. There was little business passing in rolled oats. The undertone to the millfeed market was easy. Prices were down 1 to 2 cents a dozen in eggs. A weaker feeling prevailed in butter and cheese prices were down fractionally.

CHICAGO WHEAT.

CHICAGO, May 29.—(Canadian Press).—Liquidation in May wheat toward the close of the short session Saturday, through selling by commission houses that took cash wheat in on deliveries, caused a break to the lowest price of the month. Buying of May and selling of July by a big elevator concern was a supporting factor in the May, the difference between these two months being slight. It finished 3-4 to 1 1-2c lower, May $1.34 1-2 to $1.34 3-4, while the deferred deliveries showed a net gain of 1-8 to 3-4c, with July $1.22 1-2 to $1.22 5-8.

Corn was 1-4c lower to 1-4c higher; oats unchanged to 1-4c off, and provisions, ranged from 5c decline to $2.50 advance, the latter gain being in pork.

STERLING RATES.

MONTREAL, May 29.—(Canadian Press).—Sterling exchange rates were quoted here Saturday: Demand, 4.4913; cables, 4.4945.

MORE SETTLERS ARE COMING TO CANADA.

LONDON, May 29.—(Canadian Press)—A party of 120 farm hands and domestic servants, which is the largest conducted party of the season so far emigrating to Canada, sailed on the steamer Regina Saturday for Quebec and Montreal. The members of the group were drawn from all parts of Great Britain and fifty percent of them are ex-soldiers

Norwood News Of Interest

NORWOOD, May 27.—Mrs. Oliver Baskin and children, of Stittville, are the guests of friends in the village.

Mr. Robt. Stewart and Mr. Thomas Stewart of Blairton, were in the village on Friday.

Mrs. Hugh Scott and Mr. Roy Scott spent Saturday in Peterborough.

Mr. and Mrs. Wm. Green, of Smiths Falls, are guests at the home of Mr. and Mrs. Hugh Drain.

Miss Birdie Crowe, of Havelock, is a guest at the home of her aunt, Mrs. Richard Beamish.

Mr. J. G. Keefer was in Peterborough on Saturday.

Mr. and Mrs King of Havelock, were guests of Mr. and Mrs. A. Nixon on Saturday.

Mr and Mrs. Quinn and family spent Wednesday in Havelock.

Mrs. Jno. E. Roxburgh is visiting friends in Toronto.

Mrs. B. W. Squire was in Peterborough on Saturday on business.

Mr. Henry Beavis of Lakefield, was the guest of his sister, Mrs. E. J. Laing on Saturday.

Rev. J. Skene of Havelock, was in the village on Saturday.

Mr. and Mrs. Stanley Barlow, of Havelock, were in the village on Saturday.

Mr. and Mrs. John Weir and Misses Barbara and Alice Foote spent Sunday in Madoc.

Death.

The death occurred on Friday evening of Mrs. Robt. Morrow at the home of her son-in-law, Mr. Wm. Robb.

The deceased had not been feeling well and a doctor was called in. In the afternoon she went upstairs and laid down on her bed. On going up to see how she was feeling they were horrified to find she had passed away. Her daughter, Mrs. Robb, who had been on a visit to Toronto, was notified and she and her brother motored from the city.

The late Mrs. Morrow was a very mild, motherly woman, and will be greatly missed by a large circle of friends. She leaves to mourn her loss two sons and one daughter, Mr. J. McClure of Toronto, Mr. Thos. McClure of Peterborough, and Mrs. Wm. Robb, at whose home she passed away, also two sisters, Mrs. Drain, of Peteroborugh and Mrs. Jewison of Toronto.

The funeral will be held on Monday morning to the Warsaw cemetery.

HEMORRHOIDS

Do not suffer another day with Itching, Bleeding, or Protruding Piles or Hemorrhoids. No surgical operation required. Dr. Chase's Ointment will relieve you at once and afford lasting benefit. 60c a box; all dealers, or Edmanson, Bates & Co., Limited, Toronto. Sample box free.

THE OLD LAW OF SUPPLY AND DEMAND IN REGARD TO TEA.

The supply of tea in the world today is very much less than the constantly increasing demand. The recent reduction of four pence per pound of the duty on tea entering England, which is by far the largest tea consuming country in the world, has had a decidedly stimulating effect on consumption. It is expected that this further demand will force the price of tea still higher.

Moorish marriages are performed at midnight, and the bride is confined to her room for several days after the ceremony.

EAST AND WEST AGREE

Lydia E. Pinkham's Vegetable Compound is Helping Sick Women to Health

The two letters which follow clearly show the broad field covered by this well-known medicine. Women from every section—you know some in your own neighborhood—praise Lydia E. Pinkham's Vegetable Compound as a wonderful medicine for troubles women often have.

From Prince Edward's Island —East

Miscouche, P. E. I.—"I had female troubles for two years. I always had a headache and a pain in my side and sometimes I felt so weak that I could not do my work. A friend advised me to take Lydia E. Pinkham's Vegetable Compound and I have taken six bottles of it. It has done me a lot of good and I am still taking it. I will tell my friends of your medicine and hope they will try it."—Mrs. Camille Des Roche, Miscouche, P. E. I.

From Saskatchewan—West

Wadena, Saskatchewan.—"A friend in Rose Valley recommended Lydia E. Pinkham's Vegetable Compound to me and it has been a great help to me. I recommend it and you can use this letter as a testimonial if you wish."—Mrs. Peter Nordin, Wadena, Saskatchewan.

SUDDEN DEATH OF ROSENEATH FARMER.

Mr. Alex. Brown Passed Away on Saturday.

ROSENEATH, May 29. — On Saturday morning, May 25, there passed away at his farm here Mr. Alexander Brown.

Mr. Brown had been in his usual good health and had just risen from his bed to start his day's duties. Not feeling well he complained to his wife, who immediately called a physician, but he expired before medical aid reached him.

He leaves to mourn his loss besides his wife, one son and one daughter.

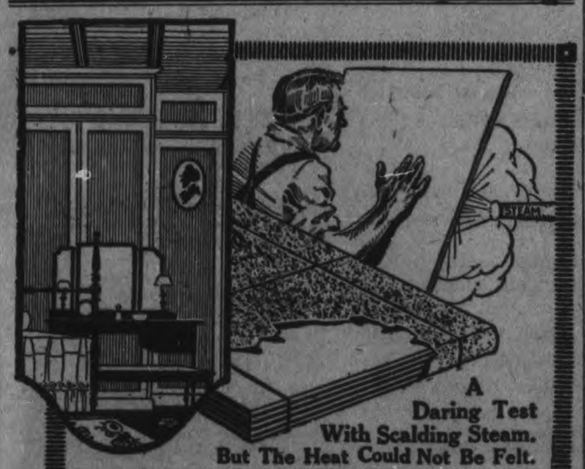

A Daring Test With Scalding Steam. But The Heat Could Not Be Felt.

Live steam was discharged against a sheet of Ten Test Solid Fibre Board, and this intense heat could not be felt on opposite side for four and one-half minutes. This was one of ten tests made to prove its superior qualities.

TEN TEST SOLID FIBRE BOARD

used with Stucco, Brick or Brick Veneer provides ½ inch of the best insulation against heat, cold and moisture.

Ten Test Solid Fibre Board is literally two boards in one. An ideal exterior wall-base for stucco, it makes a lasting bond that will not allow stucco to crack, chip nor fall off. As an interior wall, enduring and beautiful, it permits fullest expression of personal taste in decoration with wallpaper, panelling or paints.

The first cost of building with Ten Test Solid Fibre Board is practically the same as a frame building. But homes built with this superior material are even more economical than frame construction. Ten Test Solid Fibre Board does not require constant painting and repairing. It is fire-resistive and carries a lower insurance rate.

Distributor for Peterborough and District:
PETERBOROUGH LUMBER COMPANY, LIMITED.

Send for this FREE BOOK

it contains a wealth of interesting facts. Address your nearest CREW-MANLEY Depot, or Manufacturer, Dept. 10 Penetang, Ont.

BE SURE OF YOUR PROPERTY. AT ALL TIMES

The difference between feeling sure—and uncertainty—is the COST of a Fire Insurance Policy which PROTECTS!

Peace of mind is worth ten times the price of a Fire Insurance Premium.

See us about your Fire Policy at once.

DAVIS-THOMPSON CO., LIMITED
INSURANCE & GENERAL AGENCY.

433 GEORGE STREET PHONE 40

CONFESSES TO THE MURDER OF A LITTLE GIRL

Eighteen - Year - Old Boy Says He Wanted Ransom Was Free From Suspicion

GUILTY CONSCIENCE.

CAMDEN, N.J., May 27.—Ida Kramer, 7-year-old Woodbury girl, who vanished March 25, and was found dead in Newton Creek, on the outskirts of this city, April 23, was kidnapped and murdered by George Elmer Monroe, 18, of 1,738 Fillmore Street, Camden, according to a confession he made to-day to Prosecutor Wolverton.

If the boy had not confessed, first in two letters then orally after he had been arrested this morning the mystery might never have been cleared up, according to the prosecutor. There was not the slightest suspicion pointing to Monroe, the prosecutor said.

"The kidnapping was for ransom and for no other reason, according to the confession," said the prosecutor. "It was a most extraordinary story. The boy said he had been out of work for several months. He comes of respectable parents, his father being Samuel Monroe, an employe of the Camden Water Bureau. The boy worked regularly, but lost his job some time before the crime was committed. He grew desperate finally and determined that he would kidnap some child and hold it for ransom.

Lured Child by Calling Name

"The boy said he went to Woodbury and saw little Ida playing with other children on the street near her father's butcher shop. Perhaps the reason he singled her out was that he heard another child say her name. He hid and watched his chance. Then, when she left the group of children he followed her. He called her by name and told her her mother wanted her.

"The child was unsuspicious and went with him. He led her away from her home and into a side street. He gradually got away from the neighborhood, using side streets, and got on a bus with her. They went from Camden to Fairview, he said, then along the Mount Ephraim Pike to Woodlyn and made their way to the creek.

The boy's idea was to find some nice place where he could hide the child until he was able to get a ransom for returning her. They reached Woodlyn by following back roads, so that no one saw them. When they were walking along near the creek, however, Ida saw some people and screamed to attract their attention.

That angered Monroe, he said, and he picked up a piece of rock and struck the child over the head. She fell, and he was afraid she was dead. He said he took off his shoes and tockings, picked her up in his arms, and took her out into the creek and threw her there. He did not know to a certainty whether she was dead or not when he threw the body into the creek.

Conscience Gave No Rest

"The boy went home but could not rest because of his conscience. He must have known he was safe when weeks passed and he escaped arrest. Finally, about the time the child's body was discovered, the gnawing of his conscience became too strong to be borne longer, and he wrote the first letter I received.

"This letter was so complete and circumstantial that I was convinced it had been written by the murderer It gave no name or address, and our efforts to trace it were in vain.

"Yesterday, after weeks of thought and worry, the boy decided he must make a clean breast of the murder. He wrote me another letter, in which he referred to the earlier one. I knew that we had the kidnapper and murderer, and the county detectives brought him in without difficuty".

PETERBORO IS INTERESTED IN BUSINESS DEAL

New Company Organized to Control Big Chain of Oak Hall Clothing Stores.

A few days ago the Hamilton Spectator referred to a rumor that one of Hamilton's greatest clothing concerns was to change hands.

This rumor was hardly correct, but partly so. The facts have now been made public as follows:—

The Sanford Manufacturing Co., have sold out their retail stores—twelve in number—know as the "Oak Hall" stores, situated in Toronto, (two stores), Hamilton, London, Windsor, St. Thomas Galt, Brantford, Welland, St. Catharines Owen Sound and Peterboro.

The purchasers are Walter A. McCutcheon, for some years Supervisor and Merchandise man for the Oak Hall Chain of Stores, and James Paterson, Canadian and European buyer of Woollens for the W. E. Sanford Co.

The stocks are said to inventory at over three quarters of a million dollars and were bought at a comparatively low rate on the dollar and includes all stocks on hand, fixtures, leases and good will.

The first of these stores were opened in Toronto and Hamilton just fifty years ago by the late Senator Sanford, and were intended to not only increase the output of the Sanford Wholesale Clothing business, but make it possible to keep the big staff of tailors employed all the year round. During the dull season large quantities of clothing were made up for the Oak Hall Stores.

It has been the proud boast of the Oak Hall Stores, that their doors were never closed for one business day during their long and very successful business history.

The new owners are not going to break their record by closing up for a single day to mark down their stocks for a sale. The several staffs have been at work on this for the past week and will be ready to launch a tremendous sale sometime this week.

Any rumors as to the Sanford Co. selling out are without foundation. The Company's travellers are all out on their respective grounds selling goods for next fall delivery and report fairly good business.

The new company being formed will be known as Oak Halls, Limited, with W. A. McCutcheon as President and Managing Director, and James Paterson, Vice President, Edward McCann, Secretary-Treasurer, Thomas Bryden and F. R. Smith, Directors

An "Oak Hall" store has been established in Peterborough the last ten years, and from its inception Mr. M. J. Maher has been its genial and popular manager. The grades carried of gent's ready-to-wear and furnishings, together with hats and caps are maintained at a high standard of quality in both manufacture and material. These facts, combined with approved business methods and efficiency in service, have built up for Peterborough's "Oak Hall," a steady, and ever-growing patronage in this city and county. And there is no doubt, but that under the new company, the chain of stores known as "Oak Halls" will continue along those same progressive lines which have won far them an enviable reputation for absolute dependability in all business transactions.

"Honesty is the best Policy"
All Policies are honest in

The **London Life** Insurance Company

"Policies Good as Gold"

HEAD OFFICES - - LONDON, CANADA

Agencies in all principal cities

District Representatives:
R. H. McCARTEN C. A. HEWITT
387 WATER STREET

BED BUG POISON

There are dozens of preparations recommended to destroy bed bugs. But the preparation that gives the best results is POST'S BED BUG POISON.

A few applications of this Poison will soon wipe out the pest. It is composed of Corrosive Sublimate, methyl-hydrate, and carbolic acid, and as it is very poisonous it should be kept out of the reach of children.

Post's Bed Bug Poison is sold at Lynch's Drug Store, 168 Hunter St.
3d-29-31-2

Zinc is used for roofing in all the cities of Europe more than any other metal.

About 800,000,000,000 cubic feet of natural gas is burned in the United States annually.

Steel tempered in phenol has more elasticity and hardness than when it has been tempered in water.

NEWS INTEREST FROM HASTINGS

HASTINGS, May 29. — Rev. Father Bretherton is in Toronto attending the funeral of the late J. Ahearn.

Mr. N. Abon and family, of Havelock, spent Sunday the guest of Mr. and Mrs. N. Said.

Miss Lily Noonan, of Peterborough, spent the week-end with her parents, Mr. and Mrs. John Noonan.

Mr. F. J. Flaherty, of Peterborough, spent Sunday in town.

Mr. F. Hawkins, president of the Inter-County League, and Dr. Hess, attended the opening game in Havelock on Friday.

Mr. J. Overland is spending a few days with his parents in Erin.

Mrs. James Simpson, of Peterborough, is the guest of her parents, Mr. and Mrs. John Thomas.

Mr. Robert Fraser, of Campbellford, spent Friday in town.

Miss O. Snowden has returned to Peterborough after a week's visit with Mr. and Mrs. P. O. Runnels.

Mrs. W. J. Walsh has returned home from visiting friends in Peterborough.

Mr. Chas. Raycroft, of Castleton, spent Friday in town.

The Forty Hours' Devotions opened in Our Lady of Mount Carmel Church on Sunday evening.

Father McCarthy, of Norwood, preached the opening sermon.

A flour mill in Montreal has a capacity of 5000 barrels of flour a day.

Tobacco growing in Canada has made great progress in the last few years.

BENJAMIN DISRAELI

Bascot looked doubtful. But Disraeli kept a serious face.

"Postman Flooks," said the servant with a discreet cough.

"Ah—heavy bag this morning?" asked Disraeli.

"Rather light, sir."

Bascot took the bag from Flooks, and gave it to Disraeli, who quickly opened it and laid the letters on the desk near at hand.

"How's Mrs. Flooks?" asked Dizzy.

"Pretty middlin', sir. Glad to see you about so early. Heard you was poorly," said Flooks. Disraeli smiled.

"The village is quite upset over the report that you are ill," went on the postman.

"Give the village my love and say that I am not so well but feel a trifle better today. But Lady Beaconsfield is quite well, and the swans are quite well, and the peacocks—well the peacocks are out of sorts."

"Thank you, sir; good morning, sir," said Flooks as he left.

"Ah, Bascot; here are some letters for Lady Beaconsfield and Clarissa. Please see that they get them!"

As Bascot made his exit, Clarissa entered at the window. Running over to Disraeli she placed her arm about his shoulder, and bending over him, asked:

"How are you this morning, Mr. Disraeli?—Any news?"

"Not yet," replied Disraeli, and he patted the girl's hand

"Not yet?—not yet?—not yet?" Clarissa sighed. "It should have come days and days and days ago, shouldn't it? Shouldn't it?"

"Well—"?

"And every day the same story—'not yet!'"

Remember the task he has!—remember the difficulties!"

"And the dangers—"

"No, no! Forget the dangers. Have you breakfasted?"

"Breakfast—? As if I could breakfast! As soon as 8 o'clock strikes I want to be here to see if the telegraph boy has come."

"Are you so deeply in love?"

"Unspeakably!"

"Ah, I believe that absence is a great element of charm."

"Absence is deadly—not to love but to those who love. Tell me the news will be good. Tell me so!"

"I hope it will be good."

"No—no!"

"I'm sure it will be good!"

"Ah, that's better! You know it's quite dreadful to be so deeply in love as I am! Oh, I suppose that's a horrid thing to say. I'm sure mother would think it horrid!"

"I'm sure Charles would think it wasn't!"

"The point of view makes a l ifference, doesn't it?"

"Enormous! But why is it so dreadful to be in love?"

"It's disastrous! It takes all the conceit out of one. I used to think I was rather clever; and now I don't. I used to think I was cleverer than Charles—but now, I know better."

There was a pause. Even the clever Dizzy was silenced by the girl's disconsolate mood. So he changed the subject. "Tell me about our little secret," he said.

"About Mrs. Travers?"

"Yes. Have you kept what you know of that admirable lady to yourself?"

"Yes."

"Haven't even told Mamma?"

"Parole d'honneur!"

"Good. Have you heard from her?"

"Not a sound. She is keeping very quiet."

"Yes. I don't like talkative people who suddenly begin to keep quiet."

"Surely she can't do Charles any mischief?"

"No. But should Charles have failed—"

"He hasn't failed," said the girl, clenching her hands.

"Of course he hasn't. But should he have failed, Mrs. Travers might do a great deal of mischief to the scheme."

"Do you mean that you will still carry out your plan even if Charles—"

"My dear. Do you think the British Empire will collapse when I do? No. Charles and I are only oiling the wheels. It is my duty to see that no dust gets into the machinery and so I have persuaded Mrs. Travers to come here—"

"Here."

"And help you nurse my sick peacocks!"

"Here—Why?"

"I want to have that ravishing creature where I can see her!"

"But how did you persuade her?"

"When the telegram from Charles failed to come, I threw out hints that he had succeeded, and she is perishing to know the truth. She leapt at Lady Beaconsfield's invitation. She is coming here to-day."

"What a pity Hughenden has no dungeon!"

"No. The garden is better. I couldn't watch her while she languished in a dungeon without being accused of deliberate cruelty."

The entrance of Lady Beaconsfield ended talk of Mrs. Travers.

"Good morning, Dizzy!"

"Mary, my dear; have you had a good night?"

"Of course I had, Dizzy. Slept like a top!"

"Really?"

"Now, Clarissa, listen to him! He doubts everybody's word. He even doubts mine."

"I never can believe anything you say about yourself, Mary," said Disraeli. And taking his wife's hand, he turned to Clarissa, and continued: "Do you know what this foolish woman did, Clarissa? The other night she drove to the House of Commons with me, where I had a very important speech to make. The footman slammed the carriage door, and crushed her finger in it."

"Oh!" exclaimed Clarissa.

"Yes," said Disraeli, taking the injured finger in his hand, "this poor finger! And because she knew how distressed I should be, she never uttered a sound, but bore the agony unflinchingly and I knew nothing about it until I got home."

He kissed the finger.

"Oh, how wonderful," Clarissa exclaimed.

"Wait until you are married my dear," said Lady Beaconsfield. "and you will be doing just more wonderful things all the time, and thinking just as little of them!"

"Well, if you have spoken the truth, you shall have your morning's offering, Mary," said Disraeli. "Here is your bouquet!"

And as she took the flowers, Lady Beaconsfield kissed Disraeli.

"Lady Probert asks us to dine on Thursday week."

"Lady Probert?—That's rather amusing! Sir Michael denounces me, and thunders against me, and—asks me to dinner!"

"Shall I decline?" asked Lady Beaconsfield, somewhat shocked.

"Are you strong enough to go?"

"You absurd man. I am strong enough to go anywhere. You are trying to make me out an old woman. Why, the Probert's country place is just outside our gate. It's not a three minute drive."

"Then make friends with the mammon of unrighteousness, and accept!"

Clarissa had climbed on a chair, to place some flowers in a vase on top of the long row of bookshelves, and paid small heed to Bascot as he entered and walked up to Disraeli. But when she heard him say, "Telegram, sir!" she jumped down and ran to the Prime Minister's side, and stood peering over his shoulder.

"Thank you, Bascot," said Disraeli, as the servant turned to go.

"Open it—Open it!" cried Clarissa.

"Mary, please look after this impatient child, while I read this telegram as Lady Beaconsfield took Clarissa by the arm and drew her aside.

Disraeli opened the despatch. Suddenly he exclaimed:

"It's from Charles!—It's from Cairo!"

Clarissa broke away from her captor, and turning to Disraeli, she gasped:

"What does he say?—What does he say?—Read it!"

(To Be Continued)

EDWIN ELCOME
TAXIDERMIST,
692 Harvey Street, Peterboro, Ont.
HEADS, BIRDS, FISH, ETC.
Mounted Artistically and Permanently.
No other birds than Blue Jays, Owls, Hawks, Crows, can be mounted at this season, unless they are accompanied by the number of the permit, or an affidavit made out before a Justice of the Peace stating the nature of the accident which killed them.

CANADIAN PACIFIC.
Great Lakes Service.

Commencing Saturday, May 27th, and each Wednesday and Saturday thereafter, the steamships "Assiniboia" and "Keewatin" will leave Port McNicoll on arrival of Special Boat Train, which leaves Toronto Union Station 12.40 p.m. for Sault Ste. Marie, Port Arthur and Fort William.

For information and reservations, apply Canadian Pacific Ticket Office.
6d-127

Lawn Mowers!

We will call for and deliver your Lawn Mower. Grind and Adjust It. Price $1.00. Satisfaction guaranteed. Phone 92.—Green's Foundry.
12d-130-3369.

TAXI
SERVICE—DAY AND NIGHT
Five-Passenger Cars and 7-Passenger Cars (open and closed), for city and country driving. New cars to rent, with or without drivers. Cars Washed, Greased, and Parked or Stored.
We teach you to drive.
REASONABLE RATES.
FONTAINE'S
185 Hunter St. Phone 1055

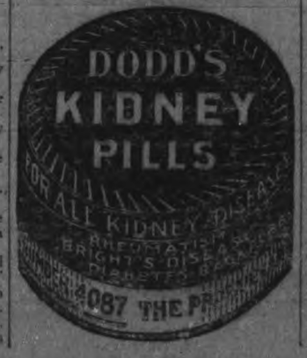

LOOTING BELFAST OVER THE WEEK-END

BELFAST, May 27.— (Canadian Press.)—Incendiarism again played an important part in week-end proceedings in Belfast and there was considerable looting. Seven business houses were destroyed, four of them to-day, principally properties of Protestant firms in Catholic localities.

A VICTORY FOR THE GOVERNMENT.

BUDAPEST, May 29.—(Canadian Press.) — First returns from Hungarian Parliamentary elections indicate an overwhelming victory for the Government. Monarchist party is regarded as crushed and social Democrats will make a big gain.

A JOINT SESSION ON IRISH ISSUES.

LONDON, May 29.— (Canadian Press.)—Following meeting of British Cabinets Irish Committee this morning, a joint session of British and Irish representatives was called to meet at three o'clock this afternoon, with Premier Lloyd George presiding. It had been intended to hold joint session at noon, but during the morning postponement to this afternoon was decided upon.

FREED OF TREASON CHARGE

CHARLESTOWN, W. Va., May 29.—(Canadian Press)—William Buzzard, charged with treason in connection with the armed march of miners on Logan County last fall, was found not guilty by a jury here last night.

CLOSING WEEK OF EAST CITY SALE

The successful Selling Out Sale of the East City Shoe Store has just one more week to run. All goods in the store have positively got their marching orders by Saturday night. The new incoming tenant wants the store. This week, therefore, should prove a week of bargains more rousing than ever. Nothing will be spared. Prices will go still lower than ever to ensure a complete clearance. If you need Men's Furnishings or footwear for the family it should be worth your while to "come across" to the East City Shoe Store.

DOMESTICS LAND IN CANADA TO-DAY.

One Hundred and Forty For the Prairies—Some For Ontario.

QUEBEC, May 27.—(Special).—The Canadian Pacific steamship Metagama arrived at 11 p.m. yesterday and anchored in the stream until the Canadian Pacific steamship Montcalm landed her passengers this morning and then came along side the Louise docks to land her pasengers. The Metagama from Glasgow brought over six hundred and fifty one passengers two hundred and fifteen cabin and four hundred and thirty six third class, the later were landed for immigration inspection and are like all Scottish immigrants, a superior class from every point in Scotland. In the third class was one special party of a hundred and forty mostly all female domestics bound for the Prairie Provinces under the auspices of the Salvation Army and conducted by Commander Lawson. Feature of the passengers was large number of children accompanied by their parents. Some families go to Ontario and others to the Prairie Provinces for settlement.

Now comes the jolly summer—picnics, "verandah" dances and the long planned vacation. With it comes light, bright Columbia music—dance and song—that is "the life of the party."

Take a Columbia Portable Grafonola with you on every outing also some Columbia Records—here are a few favorites:

Tessin'—Fox-Trot On the Alamo—Fox-Trot	Paul Biese's Orchestra Paul Biese's Ochestra	A-3586 85c
Every Day. Intro. "Oh, Gee! Oh, Gosh!" from *"For Goodness Sake"* Medley Fox-Trot Rosy Posy from *"The Blushing Bride"* Fox-Trot	Ted Lewis and His Band Ted Lewis and His Band	A-3590 85c
By the Sapphire Sea—Fox-Trot Sing Song Man—Fox-Trot	The Columbians The Happy Six	A-3594 85c
Swanee River Moon. Intro. "Indiana Lullaby" Medley Waltz South Sea Sweethearts Intro. "Baby Dreams" Medley Waltz	Prince's Dance Orchestra Prince's Dance Orchestra	A-6213 $1.50
(a) Opera Reel, (b) Darling Nellie Gray, (c) Ivy Leaf—Fiddle Solo (a) Rickett's Hornpipe, (b) Maryland, My Maryland, (c) Pig Town Fling—Fiddle Solo	Don Richardson Don Richardson	A-3581 85c
Isle of Paradise (Waltz) Hawaiian Guitars and Xylophones, Perera, Susquehanna—Hawaiian Guitar Duet	Franchini and Green Ferera and Franchini	A-3560 85c
The Moon Shines on Moonshine—Comedian Somebody—Comedian	Bert Williams Bert Williams	A-2849 85c
Don't Leave Me Mammy—Tenor and Baritone Duet, Indiana Lullaby—Tenor and Baritone Duet	Charles Hart and Elliott Shaw Billy Jones and Ernest Hare	A-3564 85c
Not Lately—Comedian You Can't Trust Nobody—Comedian	Bert Williams Bert Williams	A-3589 85c

Hear these records at any Columbia dealer

Columbia Records

COLUMBIA GRAPHOPHONE COMPANY, TORONTO 215

The J. M. Greene Music Co., Limited
"The Home of Good Music" - *Charlotte Stree*
Stores at Peterborough, Lindsay, Belleville, Kingston, Barrie.

What the Famous Aces Are Doing in Civil Life

How the Gallant Heroes of the Air Have "Come Down Out of the Clouds" to Meet the Prosaic Circumstances of Everyday Affairs Where the Pay Envelope is More Important Than Medals; Some Find Work in Most Unexpected Fields

To left—1. Lieut. Geo. Vaughn, who brought down ten enemy planes; 2. Lieut. Paul Baer; 3. Capt. Douglas Campbell, California—eleven enemy planes to his record; 4. Capt. Campbell and his war plane.

Group of famous aces to left—5. Col. William Thaw and "Biddy"; Capt. Sonberan; Capt. Bridgeman; Lieut. Chris Ford; Lieut. G. de F. Larner (ace). Col. Thaw is the veteran American flier. He saw longer service at the front than any other American ace; to right—Judge Landis and Reed, his son, one of American "aces."

AT an interesting ceremony which will be held in New York city late in April, the Governor of the State will confer decorations on ten young men who were during the war internationally famous as being among the world's foremost "aces." And the importance of the ceremony will bring these men who have been widely scattered, together for the first time since they have entered civil life.

The announcement of this ceremony has given rise to a general curiosity as to "what has become the occupation of the nation's 'aces' now that peace and demobilization are definitely so far in the past that war-time atmosphere has, for most of them, completely vanished, and the environments and necessities of prosaic work-a-day existence have taken its place?"

One of these aces, for example, whose name was spread throughout the world by his heroism during the war is now a day laborer. Another one, whose record was just as startling, is an ordinary clerk. Another, who at 19 wore the much coveted red ribbon of the Legion of Honor and the little green ribbon of the Croix de Guerre, is running a cigar store, while a number of them are selling insurance, oil stocks, automobiles.

Each one of these young men, together with their fellow fliers, held the undivided interest and attention of the world just four years ago. They are now only vague shadows from the limbo of the past, their names meaning nothing and the memory of their exploits almost entirely forgotten save by a small group, perhaps, of friends and relatives.

Four years ago if one had stopped a man on the street and inquired of him as to whether or not he knew anything about one or all of the "aces" he would have immediately launched into a lengthy and detailed panegyric not only of their valor but also of the individual feats of bravery which they had performed. He knew the name of their squadrons, he knew the name and motto of their planes, and in addition to possessing an intimate knowledge of the exact date on which any of them might have made his latest victory he could also describe with glowing adjectives the personal feelings of the "ace" while bringing down the enemy plane. The color of the hero's hair and eyes; his height and weight, his disposition and his peculiar characteristics were as familiar to the man on the street as his own. Even to the smallest boy the word "ace" breathed a world of romance and heroism.

To-day not only has the small boy forgotten the name of the hero, but all the intimate knowledge so proudly displayed has completely vanished from the mind of the man on the street, and even the name which used to arouse so much enthusiasm is completely erased from his memory.

The fate of heroes who have accomplished unusual and oftimes miraculous acts demanding courage and bravery is a phenomenon of human nature. The execution of the events are all that remain within the memory, the man himself is quickly forgotten.

The legend of Achilles and the mythical labors of impossibility which he performed serve as a purpose of illustration. The name of Achilles immediately brings the thought of great prowess; most of the students who have read the story of his labors know nothing of his fate. What his tenth (or was it his twelfth?) and last labor meant nothing to the reader or to the child into whose eager ears the tales of the wonder of his strength and courage were told.

What happened to Hobson after he had received the spasmodic and excited plaudits of the American public for bottling up the Spanish fleet? Or to Admiral Dewey, or to Lee, or to so many other American heroes of the past whose names at the time of their achievements were the lions of the country? To the child in the school these names mean no more than that the men performed great deeds, but as to their life afterward they were not taught to appreciate the importance of that.

A great philosopher has said that the things by which we remember the famous men of the ages reveals the childishness of the human mind. And it is true—from Father Adam (with whose name we immediately connect the biting of an apple) to Charley Chaplin, invariably associated with a pair of huge shoes and baggy trousers, it is the ludicrous element which enters into and symbolizes for us the character of these famous men. Sir Walter Raleigh is not remembered for the fact that he was a famous statesman and a great warrior, but because he placed his coat in a mud puddle for the Queen to walk upon.

Abraham Lincoln's name instantly calls to mind the splitting of rails—George Washington, the habit of truth-telling and a cherry tree, and so on. When a hero's name is handed on to posterity—it is not his startling courage or valor that lingers, but some triviality which renders him immortal, and as to his life after the climax of his career had occurred, this is covered by almost total darkness.

Of course, the philosophers will always say that there are heroes everywhere—in the humblest walks of life. But would even a philosopher, no matter how kindly inclined, expect to enter the prosaic, dusty office of an ordinary nature and find bending over a large ledger, pencil behind his ear and a smear of ink on his face and fingers, a hero of the highest order, the owner of a name which rang around the see in the stooping figure of a bookkeeping clerk a young man who at nineteen was flight commander of his squadron, and who because of his bravery has been decorated by his country with great military honor?

On February the 18th, 1917, at 2 o'clock in the morning, when a thick darkness hung over the earth, young George A. Vaughn, Flight Commander and Captain of the 148th Squadron, left his tent and, leading a number of aeroplanes, started for the fighting line, which was about fifteen miles away. To the pilots of the other planes he issued his commands for the rendezvous at a certain point and at an exact moment. Taking the most dangerous position himself, that of going ahead and leading the way, he started off up into the air in the darkness.

Dawn would not arrive for some time, and the air had to be cleared for the fighting at the zero hour. This meant that enemy planes were to be engaged in battle in the darkness; that the observing planes guiding the movements of the infantry troops below who would go "over the top" at the zero hour had to be protected from above, and each plane was absolutely necessary for the success of the battle. The planes flew in formation, and unless shot down by an enemy before reaching the point of their rendezvous every man would arrive at exactly the same time and gather around their flight commander.

Stopping to scrap on the way with enemy planes was prohibited, as this was only a trap set by the enemy to break up the formation, and to keep as many of the planes as possible away from the rendezvous. Of course, it was only with the greatest amount of self-control that these scraps were avoided, because it was the natural eagerness of every one of the young pilots, most of them mere boys, including their commander, who at that time was about 19, to engage in combat with these enemy planes. But it was not only young Vaughn's business and duty to see that every plane arrived at the given spot on time, but also to direct the fighting.

When he had counted his planes from the seat of his "camel" he would shoot up to a high altitude, and watch the fighting. Every move of the planes below him had to be guarded, and when he saw an enemy slip in behind one of his own men and make for him, he would spiral down and wipe the "Fokker" off the landscape with a few bullets from his own machine gun.

This fighting in the three dimensions of space required not only the greatest daring and courage but a keen, rapid mind, and the eye of an eagle, for the air was so immense that very often the enemy would be directly above within almost a few feet before any warning sound of his motor could be heard, or his plane could be seen.

For two hours young Vaughn would fly and engage in battle. And then, as the machine's supply of gas would be exhausted, fly back to the aerodrome, leading what was left of his group of aeroplanes, and would report to his commanding officer the progress of the fight; the number of men wounded or lost, &c.

By the example for daring which he set to the men under him, George Vaughn proudly raised the percentage of his squadron to a high degree. The other pilots who were in his squadron boasted of their young commander who had thirteen victories to his credit and who was known as one of the bravest "aces" in the army.

Instead of resting after the two hour battle, the young commander would, with his own hands, immediately put his plane into perfect condition. The responsibility of the perfection of his motor, his guns, and that of the other planes was his, and when he had accomplished this, he would report ready to be sent off again. Often he would have to "take off" many times during the day and night and under all sorts of weather conditions; flying sometimes with the comforting presence of a fellow comrade, but again without any one, and endeavoring to keep a certain route and altitude, and at the same time watching for the enemy, in the pouring rain, or a heavy fog.

All day duty and again up at the hour of two or three so as to reach the fighting line before dawn, was the daily life of this "ace" and the exhibition of courage and daring, the cool sagacity required of a flight commander, and the sustaining at a high level of the morale of his command, were the daily requirements of George Vaughn in the winter of 1917.

To-day he arises from a comfortable bed, by no means a luxurious one, and at the ringing of the alarm clock hurries off to his breakfast and then to his office. Entering a large electrical factory, he stands in line with a hundred-odd fellow workers and waits for his turn to punch a clock. His excitement due to the fact that he has arrived in good time and will not be "docked," is almost as keen as the feeling he was wont to have when he had arrived successfully leading his command at the rendezvous, four years back.

All day he sits perched on a high stool, and bends over the huge pages of a ledger. His pride is to display a neat, unspotted page to the keen eye of the "boss," and at 12 o'clock when the luncheon hour arrives his one thought and desire is that the coffee in his thermos bottle is still hot.

Instead of the mystery of the French dawn, instead of the blue skies of Verdun, and in place of looking down upon rows of tiny masses of men marching to their death, he now looks down upon rows of figures neatly entered on the ruled page of his ledger, and in lieu of his former ambition to obtain the Legion of Honor, or the much to be desired Croix de Guerre, there exists a passion for an increased efficiency in adding figures, and the desire to get a $5 raise.

The shrill whistle of a huge steel mill proclaims to a world of tired working men that a few moments' respite has been granted them so that they may eat their luncheon. Out of the ranks of the day laborers who pass through the gates, their tin buckets swinging from their arms; the oil from the mills showing in the creases of their faces and in the folds of their grimy overalls, a casual observer would fail to pick young James A. Meissner, one of the most famous of all the "aces" the world produced during the war.

A Major at 19, he left school to take a command with the Ninety-fourth Squadron, the hardest fighting, the bravest, and the most renowned of all the squadrons which flew during the world war. He has been decorated by almost every European country as well as his own, and above the silver wings on his coat there has been pinned the Distinguished Service Cross, the Legion of Honor, and the Croix de Guerre with many palms.

Capt. "Eddie" Rickenbacker, who was perhaps the most popular of all the "aces," and who has the leading number of victories to his credit, meaning twenty-six enemy planes, is now selling automobiles. He also wears the highest awards of valor given by every friendly European nation and his own country.

Young Reed G. Landis, son of the well known baseball judge, left college to join the Twelfth Squadron when he was eighteen, and almost immediately became a Major. He had ten victories to his credit, and is now trying out the extent of his courage in the advertising game. His latest introduction to the world was an electrical clock for automobiles.

Captain Jacques Swaab of the Twenty-second Squadron, who wears the Croix de Guerre, is now the proprietor of a small cigar store.

Lieut. Frank Lucien Hale, with sixteen accredited victories, is now selling insurance to make a living for his recent bride.

Capt. Douglas Campbell, who wears as many foreign decorations as any single "ace" is in the export business, and Capt. Harold Buckley of the Ninety-fifth Squadron, and fellow flier with the late Quentin Roosevelt, and who has been decorated by his country for his boldness in facing danger, is now displaying as great a spirit of intrepidity by selling goods in Russia.

A few of the aces are in the Government service, holding down dull, uninteresting positions in the various offices; some others are selling stock—oil, mining and insurance; a few have gone back to college to finish their studies, and still others have completely disappeared in the maelstrom of daily life.

Perhaps to only their immediate families and relatives does the memory of the heroic deeds of these boys remain—in the sweeping measure of their existence of to-day, not even to themselves does the thought of their former prowess; the excitement and tension of their former life ever occur, and cheerfully and quietly have they sunk from the ship of fame into the commonplace small waves of ordinary daily business life.

Petes Swamp Oshawa--Central League and District Games

TORONTO WINS AND TAKES SECOND PLACE

Wingo Does Great Work With the Bat. Hornsby Gets Two More Home Runs.

INTERNATIONAL.

Toronto 8—Rochester 7

ROCHESTER, May 29.—(Canadian Press) — Toronto defeated Rochester here yesterday, 8 to 7, in 10 innings, the Leafs going to second place as a result of their victory.

Wingo's hitting was a feature, the home run and two triples. Score:

Toronto	0001110311	8	10 1
Rochester	1000003200	7	14 6

Taylor and Devine, Blake and Lake.

Baltimore 8—Newark 6

BALTIMORE, May 29.—(Canadian Press—The Baltimore Orioles defeated Newark yesterday afternoon, 8 to 4.

Newark	000040000	4	9 3
Baltimore	50001002x	8	9 3

Barnhardt and Walker; Frank and Styles.

Jersey City 14—Reading 6

JERSEY CITY, May 29.—(Canadian Press)—Absence of control by three Reading pitchers, combined with timely hitting by the Skeeter's accounted for Jersey City's easy victory yesterday, 14 to 6. Score:

Reading	000301020	6	12 0
Jersey City	02401403x	14	18 3

Niehaus, Dickenson, Bender and Tragressor; Zellars and Freitag.

Buffalo 8—Syracuse 7

BUFAFLO, May 29.—(Canadian Press)—The Buffalo Club won a stirring game from Syracuse again yesterday, the score being 8 to 7. Score:

Syracuse	002031010	7	16 1
Buffalo	102000221	8	12 2

Dubuc, Kircher and Niebergall; Mohart, Tomlin, Werre and Bengough.

AMERICAN.

Washington 4 New York 3

WASHINGTON, May 29.—(Canadian Press)—Washington made it two out of three by taking yesterday's game from New York, 4 to 3.

New York	0000200100	3	7 0
Washington	0000000301	4	12 3

Jones and Schang; Johnson and Picinich.

Detroit 7—Cleveland 5

DETROIT, May 29.—(Canadian Press)—Heavy hitting enabled the locals to defeat Cleveland yesterday 7 to 5. Score:

Cleveland	000023000	5	14 0
Detroit	40201000	7	13 2

Bagby, Lindsey, Edwards, Keefe, Uhle and L. Sewell, O'Neill; Pillette, Oldham, Ehmke and Bassler.

St. Louis 4—Chicago 2.

CHICAGO, May 29.—(Canadian Press)—Timely hitting by St. Louis behind bases on balls, gave the visitors the final game of the series here with Chicago yesterday, 4 to 2.

St. Louis	000300010	4	10 3
Chicago	001000100	2	11 2

Danforth, Bayne and Severeid; Robertson and Chalk.

NATIONAL.

St. Louis 4—Pittsburgh 3.

ST. LOUIS, May 29.—(Canadian Press) Two home runs by Hornsby and one by McHenry enabled the local National League to defeat Pittsburgh here yesterday, 4 to 3. Score:

Pittsburgh	000001002	3	11 0
St. Louis	20001001x	4	7 0

Carlson, Yellowhorse, Zinn and Gooch; Pertica and Clemons.

Chicago 8—Cincinnati 7.

CINCINNATI, May 29.—(Canadian Press)—Chicago won the closing game of the series from the Reds here yesterday 8 to 7. Score:

Chicago	000602000	8	10 2
Cincinnatti	000141100	7	14 3

Alexander, Cheeves and O'Farrell; Luque, Schnell, Markle, Rixey and Wingo.

New York 8, Philadelphia 1.

NEW YORK, May 29.—(Canadian Press)—New York won its fifth straight game yesterday easily defeating Philadelphia. 8 to 1. Score:

Philadelphia	000100000	1	5 3
New York	00020204x	8	10 4

Winters and Henline; Toney, Causey and Snyder.

Boston 5—Brooklyn 4.

BROOKLYN, May 29.—(Canadian Press)—Boston knocked Grimes out of the box in three innings today, geting just enough runs to win by 5 to 4. Score:

Boston	212000000	5	12 1
Brooklyn	0000000040	4	10 1

Oschger and O'Neil; Grimes, Smith, Shriver and Deberry.

SATURDAY GAMES.

INTERNATIONAL.

Jersey City	100000010	2	6 1
Reading	110030000	5	11 0

Metevier, Schack and Freitag, Egan; Brown and Clarke.

Jersey City	0002002	4	6 2
Reading	0000401	5	9 2

7 innings, agreement.

Wurm, Tecarr and Freitag; M. Thomas, Curtis, Bender and Clarke.

Newark	000100000	1	2 0
Baltimore	50011001x	8	14 2

Barnes, Fileshifter and Walker; Parnham and Styles.

Syracuse	0001000010000	2	10 3
Buffalo	1000000010001	3	9 2

Toronto	000002022	6	11 2
Rochester	000050000	5	5 2

Singleton, Reis, Connally and Devine; Cox and Lake.

AMERICAN.

New York	001010001	3	10 0
Washington	000100000	1	6 1

Bush and Schang; Francis and Gharrity.

St. Louis	0100000000	1	8 1
Chicago	0000000101	2	3 1

Shocker and Severeid; Faber and Schalk.

St. Louis	000000020	2	6 2
Chicago	000001101	3	6 0

Vangilder and Severeid; Courtney and Schalk.

Philadelphia	00001100001	3	9 8
Boston	01001000000	2	11 3

Hasty and Perkins; Ferguson and Ruel.

Philadelphia	000000200	2	4 0
Boston	000010000	1	4 0

Nayler and Perkins; W. Collins, Karr and Walters, Ruel.

Cleveland	001300001	5	10 1
Detroit	000201000	3	8 1

Uhle, Coveleskie and O'Neil; Dauss, Johnson, Oldham, Ehmke and Bassler.

NATIONAL.

Brooklyn	0110010004	7	15 1
Philadelphia	1001100000	3	9 2

Mamaux, Decatur, S. Smith and Deberry; Meadows, G. Smith and Henline.

Brooklyn	000002000	2	8 0
Philadelphia	200000001	3	9 4

Schriver, Deberry and Hungling; Weinert and Peters.

Pittsburg	000000200	2	9 0
St. Louis	10000200x	3	8 0

Adams, Yellowhorse and Gooch, Mattox; Sherdel and Ainsmith.

Pittsburg	1000000101	3	10 1
St. Louis	1100000000	2	6 2

Hamilton, Morrison and Gooch; Pfeffer and Clemons.

Chicago	000010000	1	5 1
Cincinnati	31001300x	8	13 2

Jones, Freeman, Kauffmann and O'Farrell, Wirts; Gillespie and Hargrave.

Chicago	000004110	6	15 0
Cincinnati	20002120x	5	10 3

Stualand, Osborne, Jones and O'Farrell; Couch, Markle and Wingo, Hargrave.

Boston	000000010	1	6 2
New York	23001100x	7	12 1

Fillingim, Marquard, Lansing and Gowdy, O'Neil; Ryan and Smith, Snyder.

TODAY'S GAMES

INTERNATIONAL.

Toronto at Rochester.
Syracuse at Buffalo (2).
Jersey City at Reading (2).
Newark at Baltimore.

AMERICAN.

Detroit at St. Louis.
Chicago at Cleveland.
Philadelphia at New York.
Washington at Boston.

NATIONAL.

Boston at Brooklyn.
St. Louis at Chicago.
New York at Philadelphia.

MICHIGAN-ONTARIO LEAGUE.

Sunday's Scores.

Flint 3	London 2
Hamilton 5	Port Huron 6
Brantford 3	Saginaw 7
Kitchener 5	Bay City 9
Kitchener 8	Bay City 7

To-day's Games.

London at Flint.
Hamilton at Port Huron.
Brantford at Saginaw.
Kitchener at Bay City.

Meals A la' Carte or Table d'Hote

Service, just as you prefer it can be had in King Edward dining rooms. In addition, there is the Coffee Shop, operated on the cafeteria plan. Choose whichever service you will, you are assured of good food, well cooked—and service that will please you.

King Edward Hotel
TORONTO

1000 Fireproof Rooms
"Close to Everything"
Direction United Hotels
Company of America 11

LEASIDE LOST TO GREYBIRDS

Lindsay Team Stages a Great Hitting Rally in the Sixth and Seventh Innings.

The C.O.B.L. game at Leaside Saturday resulted in a win for the Lindsay Greybirds 7 to 2. Lefty McGuire did the twirling for Leaside with Shaw receiving. He blanked the birds for the first five innings and Leaside took the lead with one run at the end of the fifth.

In the sixth however the Lindsay men came back strong. They got onto McGuire's curve and hit him all over the field. H. Cummings started the batting rampage with a two bagger. This frame ended with four runs to the birds' credit which they increased by three more in the seventh. Leaside was only able to get one run across the plate in the eighth inning. Allen did the pitching for Lindsay for the first six innings and Oulette for the balance of the game.

The Leaside lineup was the same as for the game with Lindsay on Victoria Day while the only change in the Greybirds' lineup was that Richman went into center field.

MacDonald was the umpire in chief with Wilson looking after the bases.

Big League Standings

INTERNATIONAL.

	Won.	Lost.	P.C.
Baltimore	27	12	.692
Toronto	23	15	.605
Rochester	22	16	.579
Reading	20	22	.476
Buffalo	19	19	.500
Syracuse	16	21	.432
Jersey City	17	24	.415
Newark	12	27	.308

AMERICAN.

	Won.	Lost.	P.C.
New York	26	16	.619
St. Louis	22	17	.564
Detroit	19	18	.514
Philadelphia	18	18	.500
Washington	19	22	.463
Cleveland	18	21	.462
Boston	15	19	.441
Chicago	16	22	.421

NATIONAL.

	Won.	Lost.	P.C.
New York	25	12	.676
Pittsburg	20	15	.571
St. Louis	22	17	.564
Brooklyn	20	20	.500
Cincinnati	21	21	.500
Chicago	18	19	.486
Boston	13	22	.371
Philadelphia	12	25	.324

Diamond Dust

Good boy, Al.

* * *

Shaughnessey for the Petes and Belding for the visitors pulled off exceptionally good catches in the outer gardens.

* * *

If Oshawa had any more pitchers they should have been given a workout Saturday. The three they did use didn't show up any too well.

* * *

George East certainly had the grounds in good shape last Saturday. The average spectator does not realize the amount of work necessary to keep the diamond in first-class condition.

* * *

Leaside, with all Toronto to pick from, hasn't shown up with any exceptional brilliance so far.

* * *

A ball rolling along the third base line seems to greatly amuse certain members of the Oshawa team. They can just stand and watch it for hours on end.

* * *

A nice hit by Holyman brought in the run in the fourth that tied the score.

* * *

Some one said to us after the game Saturday, "I felt sorry for the Oshawa pitchers; they had to change them so often." We also sympathize with them.

* * *

"Shiner" Johnson and Al. caught two of them off second base nicely.

* * *

John MacIntosh of Belleville suffered a compound fracture of the leg on Thursday afternoon while playing third base in a High School game.

* * *

Raybestos and the C.G.E. will clash at the Riverside Park to-morrow evening at 6 o'clock.

* * *

The Petes will go to Belleville on Wednesday afternoon. The next home game is on Saturday with Bowmanville.

* * *

Al. Reach who was sold by Brooklyn to the Philadelphia Athletics in 1864 was the first baseball "slave."

The world's record for the 16 pound shot put is 5 feet 4 inches, while the record for the 14 pound shot is just one foot less or 53 feet and 4 inches. Both records are held by Ralph Rose.

The amethyst is often called the "prelate's gem," from the fact that in the Roman Catholic church it is set in the pastoral ring of bishops.

FOUR HITS OFF HECKMAN PETES HAMMER GALLAGHER

Manager Solomon's Crew Spring Big Surprise on Oshawa-Kingston Pony Combination Winning Handily 10 to 1.

JOHNSTON STARS.

HANKS to Al. Heckman's superb pitching and the sturdy use of their war clubs by the Solomon crew, the Petes won an unexpectedly easy victory over the much advertised Oshawa gang in the Central League fixture at Riverside Park on Saturday. The Oshawa-Kingston Pony combination, claiming to be the strongest batting aggregation in the league, could only collect four scratch singles off Heckman's delivery, and their one unearned run was the result of two errors and a wild pitch. On the other hand, the Petes, who couldn't hit a lick at Cobourg on Wednesday, walloped three Oshawa twirlers for a total of thirteen hits and won handily by 10 runs to 1.

Both teams were shaky in their fielding, but while Heckman held the visitors helpless when hits might have meant runs, the Petes could not be kept in check by the Oshawa gunners, and their wallops, mixed with Oshawa's misplays, gave them a soft win. Manager Solomon shook up his batting order, sent Dugan to first base and gave Hatrick a chance to win his spurs, and the changes seemed to add considerable punch to the Petes' attack. At all events the homesters drove both of Oshawa's pitching aces out of the game, and First Baseman Saunders was on the rubber when the eighth innings was finished.

Pitching his third game in a week, Heckman was at the top of his form. He had perfect control, a barrel of smoke and a good curve, and the heavy hitters of the Oshawa gang could do nothing with him. He did not issue a pass, and the four singles credited to the visitors were of the scratch variety; the first, a slow roller to Collins that Rowden beat in the first inning, the next a pop-fly that dropped just inside the left field foul line in the second and a rap through the box and a roller down the first base line that Heckman couldn't field in the ninth. In three games only four runs have been scored against the Petes' heaver and only two of the quartette were earned.

Oshawa had Short-stop Fair and Second Baseman Rowden of last year's infield in action, with Saunders of the Kingston Ponies at first and Twigg of the same outfit at third. Dobson, Belding and Legge of the 1921 Oshawa champions formed the outfield, while the battery consisted of Gallagher and Evans of the Ponies. On paper that looked like an invincible aggregation—but you can never tell about a ball game.

Gallagher, heralded as a southpaw extraordinary, who would make the Central League fans forget Freddy Goyer, got by in good style until the fifth, when he ran into a storm of hits that chased him off the mound. A couple of bunts down the third base line formed the turning point in the game. After Collins had singled, Shaughnessy dropped one down the foul line. It rolled foul at first, but Third Baseman Twigg instead of picking it up when it was on foul territory watched it roll back across the chalk line and then grabbed it. Shaughnessy was perched on first by that time. Then "Shiner" Johnston laid down another bunt in the same place, and this time Gallagher repeated the bone-head performance, letting the ball roll fair before he picked it up. That filled the bases and put the Oshawa-Kingston all stars up above the clouds. The old ball game was slipping from their grasp then, and it went altogether the next instant when Max Swanston clipped a double over Twigg's head, scoring two runs. Gallagher couldn't get the ball over for Heckman, and a pass to the Petes' hurler filled the sacks again. Bill Hatrick promptly unloaded two of them with a ringing single to right, and Gallagher was through pitching for the day. Patten stopped the slaughter for a while, but the Solomon athletes got to "Pat" for two runs in the seventh, and after Johnston had doubled off him in the eighth he, too, was waved off the mound, and Saunders tried to end the fun. He finally got the side out after three runs had been scored.

The game was featured by the work of Johnston around second for the Petes. He made a sparkling pick-up of a low throw from Collins, and the manner in which he took two tosses from Heckman and hailed base runners off second was a treat. The pitcher's throw was swift and accurate and Johnston had both runners blocked without a chance to reach the bag. Shaughnessy had a nice catch of a long fly to left, and Fair and Rowden of the Oshawa team both made noteworthy grabs.

How They Counted.

The scoring did not start until the fourth, when both teams got an easy run.

For Oshawa Rowden was safe on Collins' fumble. Saunders, in attempting to sacrifice, bunted to Heckman, who hailed Rowden at second. Fair rolled to Collins, who missed the grass-cutter, and both runners were safe. Gallagher was tossed out by Johnston, the base runners advancing. With Dobson up, one of Heckman's fast ones turned into a wild pitch, and Saunders registered. Dobson then grounded out to Johnston.

The Petes got it back in their half. With one out, Heckman got a life when Saunders failed to keep his foot on first in taking Twigg's throw. He was forced at second on Hatrick's bunt to Gallagher, but Fair helped the Petes along by booting Dugan's roller. Holyman came through with the necessary hit by burning a single over second, scoring Hatrick and sending Dugan to third. Holyman stole second, but Lowe fanned.

The Solomon crew had a field day in the fifth when they broke the game wide open. Collins started it by singling down the first base line. Shaughnessy bunted, and when Twigg watched the ball roll fair the batter reached first. Johnston dumped another in the same place and was safe without a play being made on him, filling the bases. Swanston cracked a double over Twigg's head, scoring Collins and Shaughnessy. Heckman drew a pass, again filling the bases, and then Hatrick cracked a single to right, sending Johnston and Swanston in. That was enough for Gallagher and the ex-Kingston southpaw was taken out of the box, going to right field in place of Legge, while Patten went to the rubber. He stopped the fun for a while by getting Heckman at third on Dugan's bunt, striking out Holyman and tossing Lowe out at first.

The Petes got two more in the seventh. With one out, Heckman singled past third and Hatrick drove one through short. Dugan hit to Fair, who threw low to third, Heckman scoring. Holyman rolled another to Fair, and Dugan was caught between second and third, Hatrick crossing the plate. Rowden tossed out Collins.

The eighth saw the end of Patten. With one out, Johnston doubled to left, and the veteran right-hander was yanked. First Baseman Saunders going to the mound. Swanston singled to centre, sending Johnston to third. Swanston stole second. Heckman walked for the third time, filling the bases. Hatrick tapped to Fair, who threw low to the plate, Johnston and Swanston scorning, while Heckman reached third and Hatrick second. Dugan singled to right, scoring Heckman, but Hatrick was out at the plate. Holyman grounded to Fair for the third out.

Oshawa had a good chance to score in the final innings. With one down, Saunders singled past the box and Fair got a life on Holyman's fumble. Gallagher scratched a single on a roller down the first base line, and the bases were full. Dobson hit to Heckman and Saunders was out at the plate. Then Belding missed three, and it was all over.

The game was well handled by Umpires Butler and Rosevear. There was a big crowd out, including a delegation from Oshawa—who looked as if they wished they had remained at home, or that some of the Kingston Ponies had.

The score:

Peterborough.	AB	R	H	PO	A	E
Shaughnessy, lf	5	1	1	1	0	0
Johnston, 2b	5	2	2	5	2	0
Swanston, c	5	2	2	8	1	0
Heckman, p	2	2	1	0	8	0
Hatrick, rf	5	2	2	1	0	0
Dugan, 1b	5	0	1	10	0	1
Holyman, ss	5	0	1	2	1	2
Lowe, m	4	0	1	0	0	1
Collins, 3b	4	1	2	0	6	2
	40	10	13	27	18	6

Oshawa.	AB	R	H	PO	A	E
Twigg, 3b	4	0	0	2	1	0
Evans, c	4	0	0	7	1	0
Rowden, 2b	4	0	1	4	3	0
Saunders, 1b, p	4	1	1	6	0	2
Fair, ss	4	0	0	1	4	3
Gallagher, p, rf, 1b	4	0	1	1	3	0
Dobson, lf	4	0	1	2	0	0
Belding, m	4	0	0	0	0	0
Legge, rf	2	0	0	1	0	0
Patten, p, rf	1	0	0	0	4	0
	35	1	4	24	16	5

By innings:	R.	H.	E.
Peterborough	00014023x	10	13 6
Oshawa	000100000	1	4 5

Two-base hits—Swanston, Johnston. Struck out—By Heckman, 6; by Gallagher, 5; Patten, 1. Bases on balls—Off Gallagher, 2; off Saunders, 1. Hits—Off Gallagher, 6 in 4 innings (none out in fifth); off Patten, 5 in 3 1/3 innings; off Saunders, 2 in 2/3 of an inning. Losing pitcher—Gallagher. Stolen bases—Swanston, Holyman. Wild pitch—Heckman. Umpires—Butler, Lindsay, at the plate; Rosevear, Port Hope, on the bases.

COBOURG TRIMS BOWMANVILLE

Cobourgers Pile Up Seven Tallies in the Eighth Frame and Blank the Visitors.

COBOURG, May 29.—(Special to The Examiner).—Cobourg defeated Bowmanville here Saturday in Central League game, 8 to 0, before 1,800 pople. Batteries: For Cobourg, Derry and Tyson; for Bowmanville, Summerville and Piper. Struck out: By Derry, 9; by Summerville, 5. Score by innings:

Cobourg	00010070—8
Bowmanville	00000000—0

Umpires: Ramsey on plate; Gloster on field.

Unemployment in Germany is greatest among the building trades.

A GOLF TROPHY FOR PRESS MEN.

AMHERST, N. S., May 29. — (Canadian Press). — Stewart MacCauley, a prominent Glace Bay golfer, has ordered a trophy that will be up for perpetual competition in Maritime golf. Only newspaper men will be eligible to play for the trophy. The matches among the newspaper men will probably be held on the second day of the meet of the Maritime championships.

LACROSSE UNDER WAY THIS WEEK

Four City League Games, Including the Juvenile, Opens on Wednesday.

Four games in the city lacrosse league are scheduled for this week. Riversides and Athletics in the senior group play tonight at the Nicholls Oval beginning at 6.15 o'clock. This is the second game in this group and will test the comparative strength of the Ashburnham and uptown teams. Sutherland's Riversides were the last to get going, but they claim to have gathered together a bunch that will make things lively. The Athletics represent the efforts of George Mein and Bert Todd to give the game a new impetus in Peterboro through the medium of a city league, and like the other teams include a sprinkling of experienced men with youngsters who are breaking in.

Friday evening at King Edward Park Jack Creighton's Crescents meet the Athletics.

Wednesday evening the juvenile series gets under way with simultaneous games at the Oval and King Edward Park.

The Junior O.A.L.A. group has been revised to admit Marmora making a four-team group. Peterboro's first game is at home with Hastings on Thursday June 8th, and the junior practices at Central Park this week on Tuesday and Thursday evening should bring out all the candidates for the team. Hastings won the group last year and have most of their team intact. They are all good stick-handlers and will no doubt make a strong attempt to start here with a win.

The junior game at Campbellford on the holiday and the Crescent-Strathcona city league game both illustrated the need of ordinary lacrosse intelligence on the part of the home sections of these three teams. Offensive plays should be carefully planned and practiced, and advantage should be taken of the odd man in going in to the goal. At the same time the mid-field players should not let opponents get away with the odd man leaving him, as was noticed in a number of instances, an open way through the defense. Coaches should attend to these details at once and co-ordinate team play, otherwise the practices will be fruitlessly frittered away and weaknesses will be discovered only too late.

FANNED 17 IN FIVE INNINGS

High School Twirler Accomplishes Freak Play and Wins With Difficulty

In these days of record performances at the bat, in the field and by the pitchers, one cannot overlook a feat recently turned in by a high school twirler at Washington, D.C.

A youngster by the name of Roudabush, pitching for Eastern High School against another Washington preparatory school team, struck out 20 men, yet had his troubles winning the game 10 to 7.

The freakish part of Roudabush's performance came from the second to the sixth inning inclusive. In those five innings he struck out 17 players an average of better than three each inning.

Yet in that time his opponents were making five runs on five hits, a walk and an error.

How come you say? Let us explain.

Although Roudabush struck out 17 men in five innings, two more than enough to retire the oposition, his catcher failed to hold the third strike on three batters, so that only 14 players were actually retired on strikes.

While his teammates were retiring the other man, the oposition managed to shove over five runs.

With Roudabush is was a question of striking them out or base hits. While he officially retired 17 on strikes, three others reaching first because the catcher couldn't hold the third strike, his oponents piled up 11 hits and scored 7 runs, while his team mates were getting the other ten outs.

The performance of Roudabush merits a place with the freak happenings of the year.

HIGHER PRICES FOR CIGARETTES THIS MORNING.

MONTREAL, May 27.—(Canadian Press).—Cigarette smokers were counting out 22 and 23 cents for their smokes this morning. The Imperial Tobacco Company has issued a statement that until it can issue new price lists, cigarette prices will be increased three dollars a thousand, plus increased sales tax of one and a half per cent.

PORT HOPE TOPS BELLEVILLE NINE

Heavy Hitting Contributes Greatly to Victory For Port Hope in First Home Game.

PORT HOPE, May 29.—(Special to The Examiner).—The Belleville string of pitchers failed to stop the slugging of the home team here on Saturday afternoon in the first home game of the season, the locals coming through with a win by 11 to 8. A large crowd turned out. Kellehar, Holman and Williams were on the mound for Belleville, while Boyd and Deer twirled for Port Hope. Three runs in the second, two in the third and six in the fourth made the game all safe—all clean hits for extra bases. Belleville got their runs in the first, fifth, seventh and ninth innings. Kay and Boundy officiated and gave satisfaction.

SCHOOL LACROSSE IS COMING ALONG

Aid From Older People is Necessary to Give the Youngsters a Chance at a Good Clean Sport.

Jackie Coogan was responsible for drawing many of the boys away from the School Lacrosse League practice Saturday morning. A number of the boys, however, turned up and gave the new sticks a try out. They expressed their entire satisfaction with the new playing apparatus and a good practice was held.

The league expects to get started next week if enough sticks can be obtained for the boys.

Many of the youngsters have not sufficient funds, and an appeal was made several days ago for money to buy sticks for those boys who could not do so for themselves. A number of public-spirited citizens responded, and Walter Smaill, who has volunteered to look after the sticks and see that they are used properly, was enabled to purchase enough sticks for one team. Another dozen sticks are necessary before the league can really get on its feet with a proper schedule, and a further appeal is made to the big brothers of the community to help out the youngsters in this respect.

The sticks already purchased are being held by Mr. Smaill and lent to the boys for each practice or game. This insures that the sticks are well cared for and each boy gets an equal opportunity to play, but enough sticks to equip two full teams are necessary before the league can get down to real business.

GIRLS' BASEBALL.

In the Girls' Playground Ball League Saturday the Centrals defeated C.O.S., 42 to 25, and the P.C.I. team trimmed the Normals, 22 to 11.

BELLEVILLE TO BE INVADED BY SOLOMON CREW

Petes Visit Bay of Quinte Town on Wednesday, While Bowmanville Play Here Saturday.

LEAGUE STANDING.

The Petes go to Belleville on Wednesday, leaving on the 8 a.m. G.T.R. train for the Bay of Quinte City. A victory over Billy Mills and his crew would leave Manager Solomon's outfit in a very advantageous position in the league race, for their next two games are at home, Bowmanville playing here on Saturday and Port Hope a week from that date. As a result of Saturday's games, Cobourg is out in front in the league race, with Peterborough and Lindsay tied for second. Cobourg has not yet played a game away from home and their test will come in Lindsay on Wednesday. The league standing is as follows:

	Won.	Lost.	P.C.
Cobourg	2	0	1000
Peterborough	2	1	.667
Lindsay	2	1	.667
Belleville	1	1	.500
Port Hope	1	1	.500
Leaside	1	2	.333
Oshawa	1	2	.333
Bowmanville	0	2	.000

INTERSCHOLASTIC FIELD EVENTS TO BE STAGED SOON

Track and Field Sports For the Boys of the City to Be Held Twice a Week.

POINT SYSTEM.

A series of track and field contests will be held during the next few weeks between the Public, Separate and High School students in Peterborough. The boys making the honor standard are allowed to compete in the city interscholastic meet, which will be held before the schools close.

A meeting of the teachers in the different schools will be held this week at a convenient time to discuss the final arrangements and draw up a schedule.

A point system for scoring will be employed and the classes for entrants will be determined by weight. The scoring system and the weight schedule will be announced later.

The events will be divided into four groups—sprints, runs, jumps and throwing and weight events—and a contestant will not be allowed to compete in more than one event in each group.

One of the latest inventions is a self-playing cornet.

Semi-ready Special Order Service

You can have a Semi-ready Suit finished to fit in an hour—But—

If you prefer a suit made to your own individual selection of style and pattern—we can give you such a garment custom-tailored to your own measure.

Four days at the factory—that's the schedule time they require in the Semi-ready shops when we send your photo-type measurements.

$25 will buy a Semi-ready Suit with all the higher quality tailoring you look for in Semi-ready Tailoring.

H. W. STOCK
The Semi-Ready Store on George Street

Capitol Entertainment

TO-NIGHT

First Time at Popular Prices

EVENINGS—
LOWER FLOOR.....35c
BACK BALCONY.....27c
WICKER CHAIRS (reserved), 45c
MATINEES—ADULTS.....27 CTS.
CHILDREN.....16 CTS.

MOST SENSATIONAL, MOST THRILLING, MOST BEAUTIFUL SCREEN SPECTACLE EVER SHOWN ANYWHERE IN THE HISTORY OF THE WORLD.

THE WORLD'S GREATEST MOTION PICTURE

SNUB POLLARD COMEDY
"WHITE EAGLE" (Episode No. 10)

Sports

JUST A WORD TO THE FANS

Wether the Peterborough Central League club is to prove a consistent winner in this year's race or not depends in a great measure upon the fans. If the people in this city who love baseball support the team as it should be supported—and by that we do not mean financially, but morally—Manager Solomon's outfit will give all the Central League teams a real battle for the honours. The fans should be solidly behind the team, overlooking their misplays and fighting with them in every game. If they are, keep your eye on the Petes, for they have the real fighting spirit now, and will continue to have it unless it is driven out of them by unkindly criticism on the part of a section of the fans.

Through circumstances over which he has no control, Manager Solomon is without the services of three-quarters of the regulars of last season. That means he has had to practically start all over again to build up a team. It is not by any means perfect. The fielding is unsteady, the team has been making errors and will probably make some more, although it will continue to improve if the players realize that the fans are with them. At present the Petes are handicapped, not only by the inexperience of some of the players, but by the physical condition of several others. Holyman, for instance, has been out there with a lame shoulder that would have kept him out of the game if there was another short-stop to replace him. But he, like the rest of the squad, realizes that it is up to him to get out and give his best under the circumstances. That is the spirit of the whole team. They are pulling together and there is no crabbing among the players. "Never mind that one, kid; go and get the next one," remarked Heckman on Saturday when Frankie Collins was bemoaning the fact that he had paved the way for Oshawa's only run. With harmony like that existing in the squad, and every man giving all that he has to win, the Petes are going to be hard to beat—if the home fans show the same spirit.

It is up to the people who go to the games. If they want to convert the harmony and fighting spirit that at present exists among the players into a winning factor, they have only to go over to Riverside Park and pull for the Petes, passing over their errors and mistakes. But if they prefer using the hammer and riding the players who make a slip, they may succeed in killing the fine spirit that exists at present, and kill at the same time all chances for the pennant.

When You Score

If the batsman hit a foul fly to a player and the ball is dropped, and the batsman on his next effort is retired before reaching first, the player who dropped the foul fly is charged with an error. At one time such a slip was not charged as an error if the batsman was retired before reaching first.

NOTABLE SALE

BELMONT PARK, N.Y., May 29. (Canadian Press.)—One of the most notable sales of the turf this year was closed recently when J. S. Cosden paid $85,000 to the Hurricane Stock Farms for Snob II., a three-year old colt by the English sire Prestige, dammed by Mary Dora.

Snob II. is a candidate for all the eastern classics. His new owner will nominate him for the $50,000 champion stakes at Latonia, June 24, where the horse probably will meet Morvich for the championship of the three year olds.

Football

he C.P.C. team and prospective players will meet for practice at King Edward Park to-night at 6 p.m. It is important that all players be out, as the team will be picked to play Lindsay on Saturday afternoon an exhibition game.

TALES OF A WAYSIDE TEE

By GRANTLAND RICE

(Copyright, 1922, New York Tribune Inc.)

Willie Hunter, the British golfer who caused such a stir in our last amateur championship at St. Louis, starts in on Monday to defend his British crown over the testing links of Prestwick.

Dillie has spent most of his time in the United States since beating the big field at Hoylake, but he went back in time to make thorough preparations against the assaults of such star golfers as Wethered, Tolley, Jenkins, Carter, Braid and the big flock who will come to grips in the title hunt.

Hunter should be favored against any single entry in this next British championship, as he is the most consistent amateur golfer in Great Britain, even at times when he doesn't quite reach the more erratic brilliancy of Wethered and Tolley.

Whether Hunter wins or loses he will start on his way back to the United States in June and will then begin to get ready for the big international test at Brookline, to be followed by our own championship, where he intends to take another whirl.

Two Winning Factors.

Hunter's golf game has two winning factors above the ordinary.

In the first place, he has one of the best golfing temperaments that we have ever seen.

By this we mean a combination of poise and unruffled determination.

He has about him a look of studious sereneness where the rest of the universe is completely detached when it comes to a hard match.

In the second place, he is one of the finest putters we have ever seen.

In his match against Bobby Jones at St. Louis, through the morning round, he looked to be completely outplayed, yet he only finished two down.

In those first eighteen holes we counted no less than seven holes where Jones was closer to the pin on his second shot than Hunter was on his third.

Yet Hunter in each case got his half, either through a wonderful chip shot or a steady procession of eight and ten-foot putts which he tapped into the cup.

In behalf of Jones it might be said that this is one of the most heart-breaking experiences that a golfer can suffer—to count as many as seven holes almost surely won and then find each in turn snatched away.

Hunter on every green went boldly for the cup. Even if he were thirty or forty feet away he gave no indication of trying to get dead on keen greens. He was out to hole the ball, often going six and eight feet over, but always making the return journey in safety.

If Jones, whose higher pitches to the green left the ball covered with mud, had been putting as well as Hunter that first round he might have easily turned in a sixty-six.

Hard Battle On.

The result of this coming British championship will be more than normally important to American golfers, as it will have no small effect upon the selection of the British team that is to invade Brookline in September for the biggest international golf match ever played in America.

Hunter, Tolley and Wethered are sure to be named, no matter how they fare. But others, such as Braid, Carter, Darwin, Jenkins, Sandy Armour, Holderness, etc., can increase their chance for selection by getting among the last eight.

Hunter has a terrific time of it before he wins again. Where the test is over the eighteen-hole route up to the final match a slow start may easily bring unexpected defeat.

And no British golfer has repeated his triumph in many years. H. J. Whigham, Walter J. Travis, Chandler Egan and Jerome D. Travers have all won two championships in succession over here, but those repeating in Great Britain have been extremely scarce. Winning two eighteen-hole matches a day is a smashing test for any many to face, for there is only a slight chance to recover from a bad start where one's opponent moves steadily along.

H. H. Hilton and Walter J. Travis are the only amateur golfers who have ever held both American and British titles. Evans, Ouimet, Travers and Gardner have all gone after the British title in vain. Tolley and Hunter have tried to follow Hilton's example, without success. In September Hunter and Tolley will try again, and if there is a new British champion crowned he also will take the field. As Larry Jenkins will also make the trip there may be four British champions or ex-champions launching an attack upon the growing golf prestige of the United States.

The championship at Prestwick may play a big part in deciding the final selection of the invading roster to come over this summer. As this invasion will call for an international match at Brookline, then the amateur championship and later the battle for the Walker Cup over the National Links, it will be the most comprehensive international test among amateurs the game has ever known. It can be put down now that both countries will make their selections with the greatest care for what should be the most sensational golfing month written in the records.

The American entry with the best chance to get somewhere at Prestwick is John G. Anderson, who before sailing some two weeks ago had five. That clip is fast enough to anchor six successive rounds under seventy-noy any one.

WOOLLENS WIN FOOTBALL GAME

Lakefield Team Puts Up a Good Game But Fall Before the Canadian Woollens.

Lakefield played the Woollens Saturday at the Oval, and though beaten 5 to 1 the score doesn't nearly represent the run of the game. In fact Lakefield scored the first and held the Woollens for forty minutes before Shuttle evened the tally, Summers being the marksman for Lakefield. A hard and fast first half ended with the score 1 each. In the second half Summers of Lakefield was unable to resume, and thus shorthanded his team had a hard time to keep out the eager Woollen forwards ably led by Gaskell. A word of praise must be given the Lakefield players especially Aitken who played well and was in no way to blame for the goals scored against him.

Woollens got four goals this half both the Monkman's and Shuttle with Chambers getting the other from a penalty for hands given against Trude. Final Score—Woollens 5, Lakefield 1.

The players were:—

Woollens—Williams, Read, Chambers, G. Monkman, Hillman, C. Monkman, Murray, Shuttle, Gaskell, Roberts, Downes.

Lakefield—Aitken Crowe, Watson, Dever, White, Trude, Ridpath, Summers, Sabatino, Bell, Darling.

Referee—F. McKinley.

Old mansions in many parts of England, are being demolished and the parts carefully numbered; they are then shipped to this country.

REGENT THEATRE
HUNTER STREET
TO-DAY
A Paramount Special
Wm. S. Hart
- in -
"The Whistle"
POPULAR PRICES.

THIS WEEK'S BOWLING AT THE WATER ST. ALLEYS

Monday, 8 o'clock—Prudential Life vs. Linemen.

Tuesday, 8 o'clock—Post Office vs. Nashua Paper.

Thursday, 8 o'clock—C.G.E. vs. Wm. Hamilton.

Friday, 8 o'clock—Raybestos vs. Telephone.

Ten-Pin Tournament.

All doubles and singles will end by Wednesday night.

A FAST MAN

MAURICE ARCHDEACON.

Maurice Archdeacon will have his fling in the major leagues next season. Detroit recently purchased him, paying $15,000 and several ball players.

Archdeacon is the fastest man in baseball. Ty Cobb says that.

George Tweedy Stallings, manager of the Rochester Internationals, the club for which Archdeacon is now playing centre field, goes further than that. Stallings says Archdeacon is the fastest man that ever played baseball. Stallings has been in the game more years than he cares to tell. He has seen all the fast flyers that ever broke away from the plate for first.

AT THE CAPITOL.
TO-NIGHT
TUESDAY AND WEDNESDAY

ANOTHER VICTORY FOR C.G.E. TEAM

Owls Meet Defeat at the Hands of Undefeated Electrical Footballers.

C.G.E. repeated their 2-0 win of 13th May, at King Edward Park on Saturday. 'Both teams were understrength, Owls being short of Ralston, Hardie, Burrows and Hannah, while C.G.E. were without Peel Williams, Hurrle and Gatfield. Neil Hurry playing right half for C.G.E. made a good impression.

C.G.E. won the toss and set the Owls to face a strong sun, and right off were down at McFadden's end but an offside turned them back. After three minutes Sharman netted a pass from Hurry to open the score.

Owls were the better team in the outfield at this stage but C.G.E. were the more dangerous, and in their fourth run down the field Sharman made it two, when he beat McFadden with a hard shot.

The play was very even after this, the hot sun interfering with the players. At half time the score remained unaltered. C.G.E. 2, Owls 0

Owls started off strongly in the second half and had some likely shots stopped by Griffin, who was playing at top form. A free kick for the Owls, just outside the penalty area, looked dangerous for the C.G.E. but Burgess, who took the kick shot over. Play fell off a bit towards the close, some of the players seeming to think that the best place to put the ball was in touch. Bartley and Sharman giving fancy touches to the play. Final score—C.G.E. 2, Owls 0.

The players were:—

C.G.E.—Griffin, Lupton, Parkins, Hurry, McMillan, House, Manders, Monks, Dyer Sharman and Bartley.

Owls—McFadden, Frost, Hosker, "Wag" Hotston, Turner, Edwards, Burgess, Hutton, Willis, Bills and Ted Hotston.

Referee—J. L. Howarth.

ROSE TO PITCH FOR ELECTRICS.

Big Game of Local League With Raybestos as the Opposition.

Canadian Generals and Raybestos provide the baseball entertainment at Riverside Park tomorrow evening with an intermediate series game, starting at six o'clock. Look out for fuss and feathers. Canadian Generals had to extend themselves, and throw two pitchers in one battle to get a decision over Y.M.C.A. on the holiday, while Raybestos had an easy time defeating Classics. Willow-wielding is a strong point with the Raybestos crew, which means that the Electricians will use Ray Rose on the mound for the game tomorrow evening. A big crowd of fans will see the contest.

Juveniles Wednesday.

Lakeviews and Maple Leafs of the juvenile series play at Riverside Park on Wednesday evening at six o'clock. Lakeviews will be minus Whitlow, LeBarr and Ash, who are being reserved for the junior race. Maple Leafs have added several players who will strengthen the team. This is the series whre the youngsters are developed, and the games are always marked by smart fielding.

Lakefield and Keene will play a league game at Keene on Wednesday evening. The game is billed to start at six o'clock.

Maple Leafs and King Edward School seniors will play an exhibition game at the school grounds at 5.30 o'clock this evening.

MINERS STILL FAR FROM AGREEMENT.

Meeting of Operators and Workers on Saturday is Barren of Results.

CALGARY, May 29.—(Canadian Press)—Coal operators and representatives of the miners in district number 18 held another session Saturday on the suggestion of W. E. Knowles, K.C., Chairman of the Conciliation Board with the object of endeavoring to arrive at some amicable settlement.

"We are further away than ever" was the remark of William Potter, one of the members of the mine's committee, when asked what progress had been made. From this statement it would appear that there are many obstacles to be overcome before an agreement is reached. Failing this, as previously mentioned the board will procced to make its findings.

AT THE THEATRES

CAPITOL—Most sensational and beautiful screen spectacle ever shown, "Queen of Sheba," love romance of the most beautiful woman who ever lived. Also Snub Pollard comedy.

ROYAL—Richard Bathelmess featured as David Kinemon in "Tol'able David," a romance staged and filmed in the Blue Ridge Mountains of Virginia. A First National selection. Also comedies.

REGENT—Wm. S. Hart in "The Whistle" and Will Rogers in "An Unwilling Hero." A very special programme.

AT THE ROYAL.

Those who read theatre news in the Toronto papers know that Richard Barthelmess was the main attraction in that city last week. To-night we present that popular actor in a First National feature, entitled "Tol'able David," which is the play that established him as a star. This is a virile and romantic story laid amid the Blue Ridge Mountains of Virginia. The characters played are those found among the sturdy, honest, but quick-tempered mountaineers. The plot shows how a young dweller of the mountains avenges his father's death, caused by newcomers to his remote part of the world, and also wins the hand and heart of his sweetheart.

Constance Talmadge, confessedly the leading comedienne of filmdom, appears in a feature picture called "Good Intentions." This is a delicious comedy-romance that is beautifully staged, in which romance, emotion, and fun vie with one another in holding attention of the onlooker. The plot is based on a girl's winning a position as secretary to a society woman in New York by forged references. It was only after she secured the position and made good that she learned her references which obtained the position were forged. An irresistibly funny comedy of the highest kind.

Then there is a Mack Sennett comedy, in two reels, called "The Duck Hunter." When we mention that Billy Bevan plays the leading part, that is "'nuf sed!"

The Royal is electrically cooled and the air is constantly changed, so that comfort of an audience in the hottest weather is assured.

Capitol Entertainment

The World's Greatest Motion Picture, "The Queen of Sheba," at the Capitol To-night. First Time at Popular Prices.

Visions of the Orient—of barbaric splendor, of gorgeous settings and rare exotic perfumes — everything that appeals to the eye and the senses, together with a story that finds its origin in the Bible, help to make the vehicle in which Betty Blythe is at her best, a film that stands out above hundreds of others, even in this industry which present something new, with the rapidity of a genii. Miss Blythe, will spell "Sheba," to moveing picture patrons, for many a long moon. No matter what else she may do afterwards it will take a good while to forget, the woman who gave Solomon, so many worrisome days and sleepless nights. The Bible story of the wise King and the splendid Queen from a distant country, means to many commentators a tale which has taken on recently something of legendary vagueness. It is quite certain that a powerful female ruler did visit him and caused all kinds of trouble at his court— but whether she was the predecessor of the Queen, as Betty Blythe portrays her, is a mooted question. She was anxious to find out for herself the true state of affairs in Judea, and she proved herself the courageous female she was by starting out on a journey which might appal some of her voting descendants. However, Solomon was "Sport Royal" and the results probably proved worth the effort. The film version of the familiar story, is considered by many to be unrivalled in the realm of artistic and correct settings—nothing was spared in the way of expense to make the production the very best possible and the service of artists, men of letters and even scientists were called upon by the director and property man. If you want to see something almost as good as a trip to the East, to the land of romance and ancient glory, see Betty Blythe and "The Queen of Sheba" at the Capitol Theatre to-night.

AT THE REGENT.

LET HART FANS REJOICE!

Popular Paramount Star to be Seen Here in "The Whistle."

The big armyof Willim S. Hart fans have cause to rejoice! Their favorite is coming, in another virile vehicle in which his fistic ability is displayed to the utmost. The new Paramount starring vehicle s "The Whistle," a rattling story of life in a manufacturing town in New England. It will be shown at the Regent Theatre to-day. Mr. Hart has the role of a mill foreman who fights for the rights of the mill, and for protection against accidents, and when his own son is killed in an unguarded shafting, he plans cengeance against his negligent employer. He saves the child of the mill owner from drowning and disappears with the infant whom he rears as his own son in order to "make him jump at the sound of the whistle." But when a good woman, the mother of the boy, enters his life, his scheme is abandoned. Myrtle Steadman is leading woman.

The art of making artificial eyes was known in Egypt as early as 500 B.C.

Natives of New Guinea plait their hair to protect their heads from club blows.

ROYAL

M. PAPPAS, OWNER AND MANAGER

FIRST NATIONAL SPECIALS

DICK BARTHELMESS, in Six-Reel Feature—

"Tol'able David"

This Romantic Story of the Blue Ridge Mountains of Virginia is what made this Actor's fame and fortune.

CONSTANCE TALMADGE in

"Good References"

The World's Most Famous Comedienne, in a Play that sparkles with Humour and touches the heartstrings of Emotion.

BILLY BEVAN in

"The Duck Hunter"

A Mack Sennett Comedy that is Two Reels of Condensed Laughter and a Whirlwind of Fun.

ADMISSION---Afternoons, Adults 15c
Eve'gs, Balcony 15c, Ground Floor 20c
Children Admitted To All Matinees . . . 5 CENTS

MOVIE MAN HAD A BIG CONTRACT.

Prize-Winners in Jackie Coogan Contest at the Capital Theatre.

The Capitol Theatre on Saturday morning was filled with ambitious aspirants for the prizes offered to the most successful imitators of "Jackie Coogan," the clever little actor in the "My Boy" picture. Some twenty feminine and masculine reproductions were on hand, with the ragged attire, the heavy peaked cap, and visible braces of the original 'Jackie."

The Toronto man in charge of the moving picture machine which took their pictures for screening next week, had a wonderful time arranging the small things in line, and then getting individual "shots" of them.

One little boy cried so hard and made such a fuss that he had to be taken out altogether, and lost the chance of his lifetime to appear in a real moving picture.

Winners of the large dolls representing "Jackie" which were given as prizes, were:

1, Jessie Scholey; 2, Olga Wright; 3, Norma Paquette; with a smaller doll given to every child competing.

Spiders, tree-frogs, lizards and snakes are often found concealed in cargoes of pineapples, bananas and other fruits from the tropics.

The devil fish varies in length from one inch to 50 feet.

RICHARD BARTHELMESS
Who stars as David Kinemon in "Tol'able David," at the Royal To-night.

FOR THE SUMMER

Newest

Gingham Frocks

For Women and Misses

A Variety of Pretty Youthful Styles for the Beginning of the Warm Weather, Gingham Frock Season.

These exquisite Summer Dresses are fascinating in style and unusual in value. Included are frocks with organdie collars and cuffs, Frocks trimmed with hand embroidered French knots & cross-stitch novelty pockets. All crisp and fresh.

$5.00 $5.95 $6.95 $7.95 $10.95

Our Gingham Frocks are made from Anderson's Fine Imported Scotch Ginghams, many pretty styles to choose from in Red, Copenhagen, Maize, Pink, Brown, Orchid, Navy, Black and White.

Children's Gingham Dresses

Displayed in our Exclusive Dept. on the Second Floor, Sizes 3 to 14 years. Price $2.00 to $4.50.

The J. A. McNABB Co., Ltd

371 GEORGE STREET — Formerly La Mode

Social Calendar

Mr. Lapp of the Cobourg World, Cobourg, Ont., and Mrs. Lapp and Mrs. Frank Lapp, are visitors at Mr. Deyell's, Park street at Peterborough.

The Toronto Daily Star for last Saturday carries the cuts of some of the officers to be in attendance at the forty-second annual meeting of the Ontario Medical Association, which opens in Toronto to-morrow. Prominent among them is the photograph of Dr. G. S. Cameron, honorary treasurer of the Association. Drs. Morgan, Carmichael, Sutton, and Wood are among the local medical men who are attending this convention.

Dr. J. A. Morgan will deliver a paper at to-morrow's session of the convention of the Ontario Medical Association.

Mrs. John Mathieson, 368 Brock street, who has been indisposed for the past week, has recovered and was able to be around again to-day.

Miss Irene Bates, of 654 Stewart Street, Peterborough, has succeeded in passing her examinations at the Dental College, Toronto, and graduating as a dental nurse. Her many friends are extending congratulations.

Mr. and Mrs. Wm. Brennan, of Marysville, with their daughter, were the guests of Mr. and Mrs. M. McFadden, Elm Street, when called here by the sudden death of their daughter, Miss Agnes Brennan.

Mr. and Mrs. Wm. Ormond Holmes, Mr. and Mrs. William C. James, and Mr. John Holmes, motored from Buffalo, and are the guests of Mr. and Mrs. John Holmes at Holmwood Hall.

Mr. Harold White has gone to Port Arthur for the summer.

Mr. Fred Shannon spent the week-end with his parents, Mr. and Mrs. F. A. Shannon, Gilmour Street.

Messrs. Danny and Dick Simons are in town for a few weeks. Both have spent the season with musical comedies, the former with the "Boob McNutt" company, which visited Peterborough this year.

Dr. and Mrs. N. D. Buchanan and Mr. and Mrs. J. H. Seels are leaving to-morrow morning for Los Angeles, California ,to attend the Rotary Club Convention.

On Saturday, 6th May, in Detroit, the marriage took place of Mabel May, elder daughter of the late Mr. and Mrs. Jacob Brown, of Peterborough, to Gordon William Shaw, of Toronto.

Mr. George T. Leonard, of Toronto, is in town for the day on business. Mr. Leonard will be remembered by the old residents of the city as a former practising lawyer here about thirty years ago. In his absence during that space of time, he has often paid flying trips to the city, and remarked to-day that few familiar faces met his gaze on these occasions, and that the business establishments on George Street which were still in existence after thirty years might be numbered on the fingers of on hand.

We Have With Us Today

At the Empress:—Mr. and Mrs. Chas. Porter, Mrs. G. A. McLeod and son, H. G. Hacken, Mr. and Mrs. F. Addison, C. W. McIntosh J. Bovaird, H. B. Curtis, E. Corcoran, W. S. Jordan W. E. Thompson S. L. Wright, Wm. N. Webster, G. F. Hughes, T. R. Richardson, H. . Pearson, M. D. T. N. Richardson, A. B. Bedingfield, G. F. Hughes, J. H. Forster, D. W. Hammell, J. A. Currie, C. J. Ellis E. E. Gledhill, T. Cowan, Geo. S. Laing, E. J. Hutchins, Toronto; Lt.-Col. Gillespie, Kingston, W. E. Smith, Hamilton; C. B. Jay, Philadelphia; J. A. Wallace Dunnville; W. Yeates, Montreal; F. C. McDiarmid, Ottawa; D. Fils, Montreal J. J. Harpell, Gardenvale.

At the White House:—R. Walsh, Hastings; J. C. Robinson, Brantford; T. L. Woods, W. G. Archibald; George E. Yorke A. F. Stillman, Toronto; E. C. Fieldings, Oshawa; A. D. Allen Hamilton; W. A. Dunne, Montreal; A. E. McGregor, Huntsville.

IF YOU ARE WELL BRED

You will not send untidy, careless letters to your friends, write on any bit of stationery you find when you rummage through your desk.

You will remember that your letter is acting as your representative and you correct it as you would be your attire if you called on a friend in person.

You will address the envelope legibly.

Camping Holidays Are Here!

Get That Machine NOW For Your Summer Camp During our

SPECIAL 3 DAYS SALE OF Phonographs

Brunswick Style 12—Slightly Used. Regular $205.00 for **$150.00** and 10 Records

Victor Style 6—Slightly Used, Regular $75.00 for - - **$55.00** and 8 Records with Cabinet

SPECIAL:—Large Brunswick Table Machine and Cabinet with 8 Records, Regular $120.00 for - - - - - **$95.00**

Sonora Cabinet Machine, Regular $145.00 for - - - **$115.00** and 10 Records

Extra Special In a Large Machine Slightly Used

Brunswick Style 22—Regular $435.00 with 15 Records for **$325.00**

Small Victor Machine with Large Horn, Regular $40 for **$25.00** and 10 Records

Come In and Hear Your Favorite Selections

Easy Terms on Any of the Above Mentioned Machines

Heintzman Hall

Royal Bank Bldg. Hunter St.

T. LAWSON, Manager

CITY AND GENERAL

AUTO AND TAXI.

Reid's Auto and Taxi Service. Day or night. 'Phone 439. dtf.

HERB. STINSONS' TAXI.

An auto and taxi service that will give you satisfaction, day and night. 'Phone 480. dtf

DR. T. P. McCULLOUGH

Eye, Ear, Nose and Throat specialist. 166 Brock St. 'Phone 36W. dtf.

WINDOW CLEANING.

W. Foster, City Window Cleaner. 'Phone 1363F. 26d-126-2933

ANNUAL RECITALS.

Mr. George H. King announces his annual recitals as follows: For senior pupils, 9th June; for juniors 12th June.

AUTO TAXI.

7 passenger Auto Taxi. J. W. Devall, 458 George street. 'Phone 574J or 2141, day and night service. 3d-127-3248

EXPRESS, MOVING, CARTING.

Hour, day, or job. 3 trucks. Try us for service. Reid's Express 309 Reid street. 'Phone 113. 26d 135 3153

MASSAGE TREATMENTS.

Neuritis, Rheumatism, etc. Patients treated at home by graduate nurse. Apply Examiner for address. 26d-134-3132

FREIGHT TO STONEY LAKE.

Any person, requiring freight to Stoney Lake points can have same taken by "Tug Ajax." J. E. A. Fitzgerald, 'Phone 111. 6d-125-3394

FREIGHT TO STONEY LAKE.

Any person requiring freight to Stoney Lake points can have same taken by tug "Ajax." J. E. A. Fitzgerald. 'Phone 111. 6d-131-3491

PIANO TUNING.

We give your piano a dependable tuning and improve its tone. Call 595, Greene Music Store, Charlotte Street. 4d-127

MOONLIGHT EXCURSION.

First Moonlight on steamer Stoney Lake, Tuesday, 6th June, under the auspices of Trinity Citizenship Club. Orchestra and Refreshments. Tickets, 25 cents. 1d-125-3520

CHOICE BUILDING LOT FOR SALE.

A very choice 50ft. Building Lot, on West side, for quick sale. 'Phone 1184J between 6 and 7 p.m. 3d-127-3512

ELECTRO PLATING, SILVER, NICKEL, BRASS, COPPER, ETC.

All kinds of Metal Work Polished and Re-Plated. Estimates given. 'Phone 1249. P. Anderson, corner Reid and McDonnel Streets. m-w-s-176

AUCTION SALE

Groceries at the store of G. O'Brien, Charlotte Street, on Tuesday, May 30th. Balance of groceries in stock, also computing scales, cash register, safe, paper rack, platform scales, etc., etc. W. J. Hancock, Auctioneer. 2d-125-3488

REPORT CONTRADICTED.

The Report being circulated that there is difficulty in securing Seats for "The Message of the Bluebird," is Absolutely Untrue. There are Lots of Seats all over the House left for both Tusday and Wednesday Nights. 1d-125-3519

USED CARS FOR SALE

At Durant Garage, 254 Brock street 1 perfectly new 7-passenger McLaughlin. A bargain. 1 D-45 McLaughlin, 5-passenger. In splendid shape. J. E. A. Fitzgerald, 'phone 111. 3d 126 3501

CHARCOAL.

The most economical summer fuel for cooking. Hundreds of housewives are using it exclusively. Large jute sack containing about 50 lbs. for 75c, delivered. Also all kinds of wood at closest prices. Hodgson Bros., Cor. Dalhousie and Bethune. 'Phone 703. 6d-126-3428

PETERBOROUGH VERSATILE ORCHESTRA.

A High-Class, Efficient Organization to Furnish Music for Concerts, Banquets and Dances. For Rates and Dates, apply W. F. Leader, Manager, 257 Stewart Street. Phone 321W. 2mos-128

THIRD MASS ON SUNDAYS.

To relieve the crowding that has been experienced for some time at the Church of the Sacred Heart, there will be three masses instead of two on Sunday mornings henceforth until further notice. The first mass will be at 7 a.m., the second at 8.30 and the third at 10.30. Rev. J. J. O'Brien announced yesterday that the annual social of the church will be held on the second Tuesday in July.

OFF ON A HIKE

Summer's coming, the fish are waiting,
Come along fellers the hook needs baiting;
Off to the waters and banish your sorrow,
When brain is clear no worries you'll borrow.
I feel in my bones you need a rest
Come along with me and be my guest.
You'll not be jedesome on that I'll bet
For we'll go to NELSONS and RECORDS get.
Jimmy says Nelson has a good lot of both used and new records.

OTONABEE LODGE, NO. 13, I.O.O.F.

A large attendance of the Members is requested To-night, 29th May. Business—Election of Officers and Degree Work. 1d-125-3506

DRUGGISTS' HALF-HOLIDAY.

The Druggists of the City are commencing the Thursday Half-Holiday. Only Two Drug Stores will be Open Each Thursday Afternoon During June.

C. M. Moncur, Pres., P.D.A. 1d-125-3526

MEDICAL BOARD HERE.

The Board of Medical Inspection for the examination of veterans of the war is in Peterborough to-day, and is using the D.S.C.R. offices in the Barrie Building for the examination of the men.

Y.W.C.A. ACTIVITIES.

The activities for the week at the Young Women's Christian Association are as follows:

Monday—2.30, Ladies' Club Swimming Class; 5.30, Athena Club Swimming Class; 7.00, Business Girls Swimming Class; 8.00, Business Girls Swimming Class.

Tuesday, 10.00, Ladies' Swimming Club; 10.45 Ladies' Swimming Club; 2.30 aLdies Swimming Club; 4.30 Junior and Senior School Girls' Swimming; 5.30, De Laval Swimming; 5.30 De Laval Swimming Club, 7.00 Jolly Juniors Club; 7.00, Normal Club Swimming; 7.00, Club Swimming.

OBITUARY

CHARLES DREDGE.

George Dredge, 339 London Street, received word to-day of the death of his father, Charles Dredge, in Edmonton.

Deceased was in his 80th year.

[illegible] son.

Funeral notice later.

AGNES BRENNAN.

At two o'clock yesterday morning, Sunday, the 28th, the death occurred at St. Joseph's Hospital, of Miss Agnes Brennan of Marysville. The deceased, who was in her twenieth year, succumbed to pneumonia after an illness of ten days' duration.

A student at the Normal school here, she had just completed her preparation for a teaching career, her untimely death cutting off in its beginning a promising young future. She was a general favorite with her teachers and classmates, her amiable, gentle disposition and bright intellect making her a host of friends in the city. The Normal students and members of the Sodality of St. Peter's church visited in a body yesterday at the home of Mr. Martin McFadden, Elm street, where the remains were brought from the hospital, and many beautiful floral emblems testified to the esteem in which the young girl was held.

Left to mourn her loss are her father and mother, Mr. and Mrs. William Brennan of Marysville, with seven sisters and one brother.

Requiem Mass for the departed was sung at St. Peter's Cathedral this morning by Rev. P. Costello. The remains were taken to-day, via Port Hope, for interment on Wednesday morning at Marysville.

Household Suggestions

WRAPPING PAPER

Keep the wrapping paper in which your material comes from down town stores. You'll find good use for it—such as laying out on wet kitchen floors and wrapping various articles for storage.

Cleaning Taffeta.

If you would clean the taffeta frock soak it in water in which two tablespoons of salt have been dissolved. Then wash it in luke warm water and good soap. Add half a teaspoon of borax to the rinsing water to stiffen the silk. Lift from the rinsing water and hang on the line without wringing. Press on the wrong side before quite dry.

Laundering Pongee.

Following laundering, pongee is often spotted and unsightly. This is the result of ironing the fabric while it is damp. Pongee, if it is to look its loveliest, should be dry before being ironed.

Save Threads.

If the threads which are pulled out of the table linen which is being made ready for hemstitching are wound on a spool and saved they can be used for mending worn linens. Such threads are better for mending linen than ordinary cotton thread.

BREAD KNIFE

A saw-edged bread knife is being sold. It has been found to cut fresh bread more easily than the regular straight-edged knife.

RUBBER GLOVES

Many housewives use rubber gloves when washing dishes. That keeps their hands dry, and prevents their fingers rom becoming lined and chapped.

DISH RAGS

Dish rags should never be kept wet when not in use. They should be washed out after using and hung up to dry. Otherwise they become fatty and spongy. They should be changed often.

BUTTER

Housewives have become so accustomed to thinking of butter as being yellow in colour, that they shy away from white butter. For this reason, at certain times of the year, some dairymen have to color their butter in order to sell it.

RHINESTONE BAG.

A very novel handbag is a pouch shaped affair that looks much like a beaded bag until a close examination reveals that it is made entirley of small rhinestones.

COLOR COMBINATION.

A tiffin table, painted a soft French blue, sports a tea set of canary yellow china, with a medallion design in black.

FOR GIRDLES.

Ribbons in which metals threads is used for the background is much liked for girdles on dark silk frocks.

A PUBLIC APPEAL FOR ASSISTANCE

Fire Victims Are in Destitute Circumstances — Bedding Wanted.

Th fire a day or two ago, at 500 Gilchrist Street, that destroyed the entire household furnishings, along with the dwelling, has left Mrs. Margaret Thompson practically destitute. Everything she had, including clothing, etc., went up in smoke.

Mrs. Thompson is the widow of an Imperial soldier (Andrew Thompson) of the Argyll and Sutherland Highlanders, who was killed while on active service. She has the usual British pension for herself and her children, but the sum per month is quite inadequate to even assist in meeting the conditions in which she now finds herself.

Several friends who appreciate her circumstances are asking for contributions of used articles to get the family (there are four children) into some sort of a shelter and equipped for the time being.

So, willl people who have a heart, and som: things that can be spared, kindly send to or advise the War Veterans' staff, and all will be thankfully received. Bedding, beds, chairs and tables, in fact, anything that will answer the purpose, will be received.

Kindly telephone, and instructions will be given to have the things called for, if the donor cannot deliver them.

INDUSTRIAL LIFE OF B.C. AT STAKE

Affected by Working of Crow's Nest Pass Pact

OTTAWA, May 29.— The industrial life of British Columbia is absolutely at stake on the issue now before this committee, said Premier Oliver of British Columbia in his argument at the enquiry on transportation costs this morning, especially with respect to the coming into effect of the Crow's Nest Pass agreement, which he is opposing.

He filed a number, of schedules showing that on some commodities the return of the Crow's Nest scale would mean a discrimination in rates against British Columbia running from fifty to over two hundred per cent. These included grain, flour, implements, fresh fruits and furniture. Reminding the committee that Mr. Beatty and Mr. Hanna had estimated that great loss in revenue would result to the railways, Premier Oliver said: "The statements appeal to my reason to have some force, I am prepared to discount these statements by fifty per cent. and they still would be a matter for very serious consideration.' He also contended that the coming into effect of the agreement would make it impossible for Parliament to give British Columbia the reductions required, while the nation would also have to meet the increased deficit on the railways if the latter decided to reduce rates on basic commodities so as to square them with the Crow's Nest Pass scale.

Premier Oliver also contended that the decision of the Railway Commission, which had been inquiring into the rates question for some months, should have ben placed before the committee before it began its sessions, it being the only body competent to deal with the question of the real effect of the Crow's Nest agreement.

BIRTH

FINLAY—On Sunday, May 21, at Cadillac Sask., to Mr. and Mrs. Evert Finlay, a daughter, (Annie)

NEGLIGEE.

A very good effect is gained by wearing a black chiffon slip over a colorful negligee with a batik design.

B. R. RAPER

FUNERAL DIRECTOR. LICENSED EMBALMER.

Most Complete Equipment. Sunday and Night Calls Promptly Attended to.
Branch Office - Kirby
Branch Office - Pontypool
Head Office - Millbrook
Motor Hearse or Horse Equipment.
'Phone No. 1, Millbrook.
LOWEST PRICES.

DR. A. P. ROGERS

CHIROPRACTOR - 210 BARRIE BLDG
Office Hours, 9-12 a.m., 2-4 p.m., 7-8 p.m
Closed Tuesday and Thursday Evenings.
Phones: Office, 681. Residence 1303W.

Shur-On Glasses

PRIDE OF POSSESSION

Long after you are once becomingly and accurately fitted with a pair of our Shur-On Glasses, you will still be experiencing that same keen pride of ownership which you enjoyed at the beginning, and which aways accompanies articles of beauty and quality.

M. J. ROCHE

Optometrist 181 Charlott.

COMING EVENTS

WEDNESDAY— Baseball, Belleville vs. Peterborough at Belleville.

SATURDAY—Baseball, Bowmanville vs. Peterborough on the Riverside Park.

TUESDAY, MAY 30 — Public meeting of local Humane Society in Council Chamber.

LOCAL OFFICERS WERE SUSPENDED

A sensation was caused at the Collegiate Insttute to-day when the the day of the annual cadet inspection the principal suspended four of the officers for non-payment of fees. The Examiner was informed the adjustant was among those involved. The afternoon's function was threatened with disaster, but this afternoon an arrangement was reached and the inspection came off without a hitch. The officers temporarily suspended were out-of-town boys.

NEW VERSION CLINGING VINE.

So this is Greenwich Village!

Even so. This charming young girl, who may be representing the modern version of the clinging vine, or making the most of a slim wallet, is one of the fashion models for the Village's own fashion show.

All the materials, designs, costumes and models are Vilalge products. The affair will be held at Kate Seabury's Coffee House, New York.

A Timely Warning

A prominent educationist says that 50 per cent. of the population are suffering from defects of vision in some form. He says this condition should be taken care of when Children are at school. Experiments showed wonderful results in Children's studies. Give your Child the best chance by having his or her Eyes examined and cared for at

Fowler's.

Registered Optometrists, Eyesight Specialists.
A. FOWLER, Phm.B. J. E. FOWLER
373 George Street.

Reindeer Flour

Has excelled all other Flours in the most modern and exacting tests.

IN MEMORIAM.

FORBES.—In loving memory of our dear father and husband, James Forbes, who died 28th May, 1921.

Gone, but not forgotten.

—Inserted by his loving Wife and Children.

FORBES.—In loving memory of my dear father, James Forbes, who died 28th May, 1921.

Dearest father, thou have left us,
And they loss we deeply feel.
May the circle be unbroken
When we meet to part, no, never,
For he shall sleep, but not for ever,
When we meet at home, sweet home.

—Inserted by his daughter, Mrs. Edward Genge.

RIVERSIDE PARK PAVILION LAKEFIELD

DANCES twice a week—Tuesdays and Thursdays, 9.00 to 12.00 p.m.
First-class Orchestra.
J. W. LAWLESS.

Dr. M. C. GOODWIN

Palmer Chiropractor

BARRIE BUILDING, PETERBORO.
Lady Attendant.
Phone 4-3-1
Office Hours: 10 to 12 a.m., 2 to 4, and 7 to 8 p.m.
Office Closed Tuesday and Thursday Evenings

PORT HOPE BEACH PAVILION

Smoothest Floor and Best Music in the District, everyone says.

Now Open for the Season

Dancing Every TUESDAY, THURSDAY and SATURDAY from 8:30 ro 11.

The Ideal Place to Spend an Evening

Wool Wanted

For good unwashed fleece wool, free from cotts, burry or seedy we will pay you delivered—

Fine.....17c per lb. Medium.....14c per lb.
Coarse.....10c per lb. Rejects at value.

COLONIAL HIDE COMPANY
PETERBOROUGH

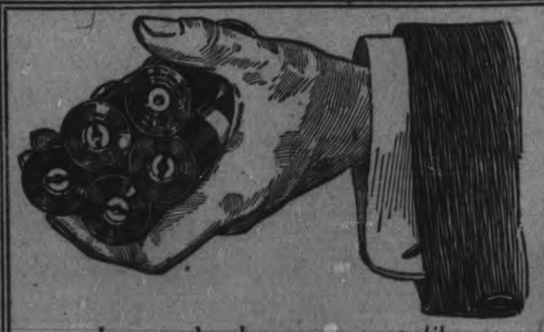

Let us develop your next film.
All work done by a professional.

E. L. PAYNE

Chemist Opposite Turnbull's Druggist

16 PAGES

The Evening Examiner

PROBABILITIES.
Moderate winds; fair to-day and on Wednesday, stationary or lower temperature.

VOL. L., No. 125 PETERBOROUGH, TUESDAY, MAY 30, 1922 PRICE THREE CENTS

To-Night & To-Morrow Night, "The Message of the Bluebird"

Mr. Asa Huycke's Light Opera. GRAND OPERA HOUSE. Finest Voices in the City. 12 Piece Orchestra. Chorus of 45 Voices

COMPLIMENTED P. C. I. CADETS FOR SMARTNESS

Lt.-Col. G. H. Gillespie Praises Battalion for Maintaining Its High Standard of Efficiency

NEW GROUP GAMES

Under propitious weather conditions the inspection of the Peterborough Collegiate Institute cadets by Lt.-Col. G. H. Gillespie of Kingston, came off in snappy style yesterday afternoon and the inspecting officer complimented the battalion on its smart appearance. The manoeuvre, which started about 2.30, were not over until late in the afternoon. Battalion, company and platoon drill was held, the machine gunners gave a smart exhibition and the bugle band supplied martial music. The number of spectators was not large, possibly due to the absence of adequate seating accommodation. The staff of the Institute, and practically all the co-eds were among those present.

Officers All On Hand.

The inspection was threatened with disaster earlier in the day by the suspension of several of the officers who came from out of town, for nonpayment of fees, but the difficulty was settled before inspection, and the officers were on hand.

High Standard of Efficiency.

When the inspection was concluded Lt.-Col. Gillespie showed several new group games to the cadets and for fifteen minutes provided a lot of fun with some of the younger boys. A square was then formed and he addressed the Battalion. "I am glad the battalion is going ahead and maintaining its high standard of efficiency," said the inspecting officer.

He remarked that he had noticed numerous medals for proficiency in rifle shooting on the boys' breasts, and he congratulated them on the extent to which they had take up shooting here. "I just want to say I am greatly pleased to learn this corps is doing so well in rifle shooting." As Peterborough came second in the King's Trophy shooting last year, he expected that this year they would head the list.

All In Uniform Next Year.

The inspecting officer regretted that the cadets were not all in uniform, but he assured them it was not their fault. On the whole the showing was good and next year under the new arrangement of the government the corps will be fully uniformed. In regard to the machine gun drill, he said that the boys made as good a showing as the R.M.C. cadets, and that he assured them that was saying something.

A Good Band.

Peterborough was fortunate in possessing a good band and he particularly referred to the addition of trumpets. He hoped the corps would always be able to maintain a good band. The ambulance section, he said, had acquitted themselves splendidly. He was glad to learn that they had come second in the St. John's Ambulance competition.

Some Weakness.

The march past in column platoon was well done, he said, but in regard to several other movements there was room for improvement. He announced that this year there would be no cadet camp. "I am very sorry for that. Indeed I am just as sorry as you. We had expected every cadet at Barriefield this year and had made splendid arrangements for a big camp." They had planned with the athletic commission for a fine athletic programme and had even gone so far as to get Walter Knox to take charge of things, he said.

Physical Training.

Lt.-Col. Gillespie here emphasized the importance of physical training, and commended the Royal Military College as an institution where physical and mental training was stressed. "It behooves every young man to take a certain amount of physical training, whether at school or not. If everyone would just take up five minutes' physical training a day they would always keep fit and moreover keep young," he remarked.

Presented Medals.

An interesting part of the afternoon's proceedings was the presentation of the St. John's ambulance prizes to the tow teams that came first and second place in the proficiency tests. Those wining medals were: Team No. 1—Robert Fowler, captain, Allan Neal, Frank Taylor, William Yelland and Alvin Yelland. Team No. 2—William Breyfogle, captain, Ross Thompson, Don Joran, Ray Allen and Ernest Elliott.

The Officers.

The officers of the corps who had charge of the inspection follow:

Officer Commanding, Cadet Lt.-Col. R. Breyfogle; Adjutant, Captain F. White; Quartermaster, Captain T. Miller; Musketry Instructor, Captain R. Sherlin, Captain K. Greene; Ambulance Officer, Captain R. Fowler, Lieut. W. Breyfogle.

Bandmaster. Captain T. McCullough; Signalling Officer, Lieut. L. Grime.

"A" Company (Infantry)—Cadet Major, E. Finlay; Capt. Noel Rishor; Lieut. J. Fanning; Lieut. D. Young; Lieut. L. Maniece; Lieut. A. Grandy.

"B" Company (Infantry —Cadet Major, J. C. Ridpath; Captain, E. Legon; Lieut., G. Denike; Lieut. R. Whitfield; Lieut. W. Gilchrist; Lieut. G. Maniece.

"C" Company (Machine Gun) — Major, Russell; Lieut., G. Eastwood; Lieut. H. Bradburn; Lieut., B. Crane; Lieut., J. Sharp; Lieut., J. Pullyblank.

Women Need the Help of the Men

VANCOUVER, B.C., May 30. — (Canadian Press).—Addressing the Canadian Club here last night, Miss Joan Arnoldi, President of the I.O.D.E., declared that women needed the help of men. "If they are to become good citizens," she said, "you must act as our elder brothers in the school of life. We want your sympathy and assistance, not your criticism.

"Most of us know that we must look to you for help. Not that we think you have made such a great fist of running the country, but you are all we have to look up to."

ALBANIANS PAY A TAX ON BEDS

And Biblical Tithe is Still Chief Source of Revenue.

TIRANA, Albania, May 30.—(Associated Press)—The Biblical tithe is the chief source of Albanian revenue, and has constituted until the present time a 'singe tax' policy A new fiscal policy is being introduced and prominent among the many items proposed for taxation are beds, for in this primitive country a bed is regarded as a luxury.

The origin here of the tithe can be traced to the Turks, who for centuries have collected it from the people of Albania. It being a simple method of levying and a circumstance to which all the inhabitants had become accustomed, it was adopted by the new independent government as a means of revenue. The new government, however, has not found it a very productive kind of tax because of the ability with which the taxpayers are able to conceal their incomes. So skillful are the inhabitants in evading a large share of the tithe, that new methods of taxation are being put into effect

"The tithe is still our chief source of revenue", said Kol Thaci, Alabanian Minister of Finance, to the correspondent of The Associated Press. "We depend upon it for the current expenses of the government but we find that it does not render sufficient return to let our taxing stop there. We are already planning a new scheme of taxation. It is proposed to place a tax on beds for to us the bed is an absolute necessity. Our people have been used for centuries to sleeping on the floor and continue to do so to this day. Today we see that beds are gradually being introduced by those who can afford them so we are proposing to place a tax on these beds as an article of luxury."

SILVER CUP FOR THE HOCKEY TEAM

Presentation Took Place Last Evening — Medals For Players.

The Assembly Hall at St. Alphonsus Lyceum was the scene last evening for the presentation to the Hockey team of the Holy Name Society of the handsome silver cup given by Mr. G. A. Macdonald to the champions in the junior city league, and won last season by the Holy Name boys.

Mr. A. Doherty acted as chairman and Rev. P. Costello made the presentation of the prize to the team, also presenting them with the sterling silver medals donated by Mr. L. W. LeBarr to each member. Father Costello addressed the boys in a short speech, refreshments were served by the members of the Young Ladies Sodality of St. Peter's Church, and instrumental music was rendered by Miss Mary Lonergan and Mr. Jack Roche.

Names of the winning team are as D. Mein, D. Miller, J. O'Toole, L. O'Connell, F. Holland, A. Milloy, Lambert Collins, Leo Collins, W. Rogers, T. Kennealley, Paul Koster and R. Shevlin.

Members of the Junior O.H.A. team and the High School team were guests of the Society also last evening.

GOOD BUSINESS AWAITS CANADA IN WEST INDIES

Rotarian Reg. H. Turner Gives Talk to Kiwanians on His Recent Trip to Islands

NO TRADE RISK

Rotarian Reg. H. Turner described his experiences in the West Indies with the Canadian Manufacturers' party on their nine weeks' trip, to the Kiwanis Club to-day, and the sidelights given on conditions there proved interesting.

Rotarian Turner recommended the trip from a pleasure and a business standpoint, and he pointed out that opportunities for Canadian business are good. Personal representation, he felt, was necessary to sell the goods. Trinidad was using 90 per cent. Canadian flour and 80 per cent. of the fish sold came from Canadian waters.

On account of the slump in the sugar trade, 1921 was a bad year in the islands, but the prospect is better this year.

"I believe 1922 will be a better year than 1921," he said. "We heard in many places that Canada was not buying all the West Indies produce she might. They complained particularly that she was not buying enough sugar. I believe now, however, the Government has taken steps to encourage the West Indian sugar trade."

Wonderful Trip.

"It was a wonderful trip, and well worth while. I think one may say we came back primed with information, and ready to do business. You need not worry about the risk in doing business there. The firms are reliable, and you need only use the same caution as in business in this country."

Rotarian Turner said that everywhere they went the party was received with great hospitality. On all the islands the Chambers of Commerce, Government, and different societies provided a continuous round of dinners and entertainments.

In addition to visiting the islands, the party touched at Panama, Venezuela, and British Guiana.

In Demerara, British Guiana, Rotarian Turner declared that on account of there being no market for Demerara rum, the finest in the world, it was being poured into the gutters. In fact, on all the islands there was no scarcity of liquid beverages. The Canadian Merchant Marine service on which they travelled he described as the only dry fleet in the world.

Dr. Graham McDougall presided at to-day's luncheon.

John Meyers, pointed out by Gray Copping as one of the oldest members in point of years, but as young in spirit as any, was booster.

The fortunates to-day were Walter Lacey, Dr. Joe Middleton, and D. C. Grant.

Opening of Dining Hall.

It was decided to-day to let the executive decide when the official opening and presentation of the dining hall at Jackson Park will take place. On Friday evening at 6.30, the finishing touches will be put on A large number to-day volunteered to be on hand.

Following a baseball practice last night, at which pretty fair form was displayed, the members as a whole were in high fettle to-day, and ready to meet anything.

C. R. Widdifield lost no time in challenigng the Lindsay club, and they will be asked to meet the Petes next week. The Kiwanis and Rotary will clash on Thursday next.

"That will be just a practice," said one unusually cocky member.

Dr. John Craig, who is reported to be holding down the backstop position, called out all the players for a workout on Nicholls Oval on Thursday evening.

MUSICAL CRITICS HERE TO-NIGHT

Writers on Toronto Papers Here for Initial Performance of Mr. Asa Huycke's Light Opera

It has been learned on good authority that musical critics representing the Toronto Saturday Night, Toronto Globe and Telegram will be here to witness the initial performance of Mr. Asa Huycke's light opera, "The Message of the Bluebird." There was a fine dress rehearsal last night and the three acts were run through with a surprising smoothness. Everything is all ready from the overture to the last chorus. Just one final word, don't miss this, and to-night's the night.

Real Cave Man Wooer Gets Swift Justice in an Atlantic City Court

ATLANTIC CITY, N.J., May 30.—Jersey justice moved with accustomed swiftness to-day in the case of Frank Rooney, 31, a laborer, who attempted caveman courting tactics. He was arrested, arraigned before Acting Recorder Joseph A. Corlo and within twenty minutes was on his way to serve ninety days in the county jail at May's Landing.

According to Rooney, who has not been in the United Staes long, a fellow-employee told him that this was a free country and that he could have any girl he saw on the street merely by going up and throwing his arms around her and saying, "I want you to be my wife.'

Full of hope, Rooney sallied forth looking for a girl to his fancy. He discovered one answering the specifications just at the entrance of City Hall. Without hesitation or preliminary approach he darted forward, and, throwing his arms around the comely young woman, announced:

"You are mine. I want you to be my wife."

Quite overcome, the girl shrieked. An officer heard her and arrested Rooney. Rooney told the Recorder that after he had served the sentence the first man he wanted to meet was the one who had given him his instructions.

PRODUCE SKULL ON A WRIT OF HABEAS CORPUS

Justice Tompkins of Nyack Sets a Precedent in Case of Girl's Disappearance.

MURDER MYSTERY

NEW YORK, May 30. — The identification of the Rockland County skull as that of Miss Lillian White, former inmate of Letchworth Village, near Thiells, N. Y., was upheld by Justice Arthur S. Tompkins sitting in the special term of the Supreme Court at Nyack, before whom the skull of the writ is believed to have set a precedent, according to Mrs. Mary Hamilton, New York City policewoman, whose investigation led to the identification of theskull as that of Miss White, who had been missing from Letchworth Village since last Fall.

When Mrs. Hamilton returned to New York she said she was extremely gratified that Justice Tompkins had affirmed the identification made after the skull had been reconstructed in plaster and wax by former Police Captain Grant Williams of the Missing Persons Bureau. The identificaton of the skull was rejected by the Rockland County Grand Jury several days ago following an investigation directed by District Attorney Morton Lexow.

"District Attorney Lexow must now make a thorough investigation of the disappearance of Lillian White', said Mrs. Hamilton. "A murder was committed and if the Rockland County authorities fail to make an investigation after Justice Tompkins was upheld the identification of the skull I will lay the whole case before the Attorney General.

Writ Obtained by Relatives

The writ on which the skull was produced before Justice Tompkins was obtained on behalf of relatives of Miss White, desiring to get possession of the skull and the rest of skeleton for burial. The court awarded the remains to the relatives The skelton was found at a lonely spot on Cheesecock Mountain early last month.

The skull was produced in court by Coroner Edward Stahlmann, of Spring Valley, pursuant to the writ obtained by Mrs. Pasquale Capertino, of 14 Bergen Street, Brooklyn a sister of the missing girl. The rest of the skeleton had been interred.

Copies of the writ were served upon Dr. Charles Little, Superintendent of Letchworth Village for the Feeble Minded, Coroner Stahlmann and District Attorney Morton Lexow of Rockland County, requiring the officials to produce Lillian White, if alive, or her skeleton, if she was dead, in court.

When the restored skull was brought into court it was placed on a table at the side of the court stenographer, where Justice Tompkins and the witnesses were enabled to view the features from different angles.

The plastic likeness of Miss White, with the hair bound by a strip of ribbon was compared in turn with the features of Mrs. Capertino, Mrs. Rose Barnes and John White, sisters and brother of Lillian White. Former Captain Williams produced photographs of the skull taken before and after he undertook its enthnical reconstruction. Pictures of Miss White were also furnished the Court.

Says He Used no Photographs.

Captain Williams testified, and he later was corroborated by Mrs. Hamilton, that he reconstructed the girl's head without the aid of any photographic or other likeness of Miss White, and made no change supplied with a photograph of the missing girl, save for the addition of the bandeau of ribbon suggested by a photograph.

The Judge asserted his belief that the original picture of the skull before remodelling bore a resemblance to the contour of the face shown in the picture of Miss White, and also that he saw a strong resemblance

(Continued on Page 2)

Phone Transmits From Throat

The operator at the new "aerial lighthouse" at College Point, N.Y., wears the most novel radiophone headgear in existence. Not only are the earpieces encased in leather, for sound efficiency, but the transmitter is attached to the throat by a band around the neck. This "mouthpiece" picks up the vibrations of the vocal cords through the muscle and membrane of the throat.

VETS. DRUMMED OUT 5 SUSPECTS

The Result of Riley's Army's Fear of Spies

GANANOQUE, May 30.—(Special to The Examiner).—The unemployed veterans decided to dispense with their flying advance guard at a meeting here Monday night. They discovered that it was the Provincial Police who were responsible for all the arrangements for food along the line. The motor cyclists of the advance guard whose movements were much criticized were given the opportunity of marching in the ranks the rest of the way, but, strangely enough, they both had urgent private affairs to take them home. This morning they are beating a retreat into the city.

As a result of the army's continual fear of spies, they decided to drum out five suspects. While Riley, their leader, was denouncing the work of the sleuths in a fiery speech, two of them, accused of belonging to ex-service organizations, slipped out. The other three got a ceremonial dismissal before the assembled army this morning.

Thirty-four miles, including a night march into Brockville, is today's routine. The column left here at 7.30, and it is proceeding out fourteen miles, where the men will lunch along the road. There they will bivouac until 10 p.m., and then march all night. However, there has been a proposal to get motor cars from Brockville people to decide whether they are to walk or ride.

LENNOX APPEARS BEFORE COMMITTEE

TORONTO, May 30. Canadian Press. — T. H. Lennox, M.L.A., North York, before the Public Accounts Committee to-day, took up the charges he had made in the Legislature in connection with the enforcement of the O.T.A. and declared that he had made them because he appreciated the serious sentences which followed conviction of violation of the law. He submitted the names of men who had been convicted of crime while in the employ of the government.

He denied that he had given Frank Budway money for information but stated that he had given him $20 because he was out of work.

In connection with the Sutton raid he refused to withdraw charge that it was a "frame up" to "get" him.

THE PRICELESS HERITAGE OF A HEALTHY BODY

Dr. Bruce Robertson Talks to Local Rotarians on the Cure of Crippled Children.

WARDS OF CLUB

The priceless heritage of a sound body was emphasized to the Rotary Club and its guests last night at a lecture and demonstration at the Empress Hotel by Dr. Bruce Robertson, of the staff of the Sick Children's Hospital, Toronto, founded by his uncle, John Ross Robertson, of the Evening Telegram.

Dr. Robertson outlined the work being done at the hospital, and made his talk practical by pointing out how deformities in several crippled children brought before him last night might be corrected. These children are wards of the club in this regard and W. R. Breyfogle said that the club has some 20 or 23 children listed who need treatment, and that the club has pledged itself to see that proper treatment is given.

Large Attendance.

The dining room of the Empress Hotel was filled with Rotarians and their guests. President John Crane presided. Between the president, Rev. Harold Young, Chris. Graham and other notables the proceedings were kept in a progressive and mirth-provoking state. Calls for music were frequent and exceded to, The bachelors' group was called upon once or twice for choruses and eventually developed quite a tone. The ladies, however, for not having any previous workouts, acquitted themselves beyond all others. In the legitimate numbers, Robert Brown was given a prominent place, and it is likely that the club will often have the pleasure of hearing him as last night he was among the list of new members.

Boys' Camp Started.

President Crane announced that the concert of the Scots' Guard Band here netted the club $152.43 after all accounts had been paid. Past President Fred Roy pointed out that the boys' camp was definitely started. Five members went up to the site on Saturday and unloaded the lumber off the scows. T. Ephgrave struck the levels and got the posts in, and also the lower sills on the building. The start was a satisfactory one. In connection with the camp the president announced that Andrew Brown was appointed a transportation manager, and on him rested the responsible duty of seeing that the boys got to and from the camp. He gave Rotarian Brown full authority to commandeer Rotary drivers and cars. To draw up camp rules and provide for the general policy to be adopted the following were appointed to work with G. A. Macdonald: J. M. McHardy, Claude Rogers and C. E. Smith.

Presentation to Fred Roy.

An interesting part of the programme last night that preceded the talk by Dr. Robertson was the presentation of a splendid lunch kit to past president, Fred Roy. Referring to Rotarian Roy's services President Crane said that it was principally through his efforts and courage that the club had been started and kept going for the first and always most difficult year. He expressed the hope that the members would not lose sight of the pioneer work of Fred Roy. The presentation was a complete surprise. Past President Roy assured the members of the club that if he had done anything for Rotary, it had done a great deal more for him.

Eight new members were installed by H. R. H. Kenner. Rotarian Kenner put the candidates through a unique examination, in which the answers, however, were of such a uniformly correct nature as to lead one member to allege "it was a frame-up." In charging the members Rotarian Kenner placed before them the high principles and ideals that must always serve as their guide. The new members received were: T. Barrie, Gerald Wood, Jack Primeau, Percy Hooper, Fred Case, Robert Brown, Fred Hodgson and Hugh Bertram.

Godspeed.

The president extended to Jack Seels and Dr. N. D. Buchanan, who left to-day for Los Angeles convention the wishes of the club for a safe and happy journey, and Rotarian Seels promised to tell what a live club there was in Peterborough wherever he goes.

Crippled Children.

Dr. Robertson showed a large number of lantern slides illustrating typical cases of the common deformities that are divided into the two groups of acquired and congenital cases. He stated that tuberculosis of the bones and joints was a frequent condition that required careful, specific and patient treatment. Good food, fresh air, sunshine and rest are important to secure a cure, he said. He showed the effect of infantile parlysis in children.

(Continued on Page 10.)

POLICE SEARCHING FOR ROY CHERRETT

He and His Mother Left Home Sunday Night—Her Body Found at the Locks and He is Reported Missing.

RECENTLY MARRIED

After positively identifying as Mrs. Agnes Cherrett, 224 Rubidge Street, the woman who was found drowned above the Peterborough Lock Monday morning, the police were to-day trying to locate her son, Roy Cherrett, who had gone out with her to visit a friend on Sunday night about 9 o'clock, and hadn't since returned home.

Investigations by Detective Meagher and P. C. Carey disclosed the fact that neither the mother nor the son had called upon the friends for whose house they are said to have set out in bright and normal spirits. And while several possible constructions were being placed upon the absence of the son, the police were informed yesterday evening thrat he had been seen crossing the Hunter Street Bridge Monday afternoon about 1.30 o'clock.

Chief Newhall, in discussing this mysterious case, said that the man who had reported having seen Roy Cherrett was entirely reliable, but the possible explanation in that direction lacked until this afternoon any corroboration.

Dragged the River.

Detective Meagher indicated one of the official theories in regard to the absence of the young man by taking charge of the dragging of the river yesterday afternoon from the upper gate of the lock to the Keene road and G.T.R. bridges. It is thought possible that Mr. Cherrett may have taken the midnight train out of Peterboro, but this thought raises the question as to why he should not have taken into his confidence his young wife, to whom he was married a few months ago.

Mrs. Cherrett, Jr., was only recently home from the hospital, where she underwent an operation for appendicitis, from the effects of which she has not yet fully recovered. She told the police that about nine o'clock Sunday night Roy had called upstairs that he and his mother were going out to call on a friend of the family, whom he named. He seemed to be in a bright and cheerful mood, and Mrs. Cherrett remarked that he was even in lighter spirits than usual.

The Wife Informed.

Neither mother nor son visited the house of their friend, and neither returned home. Mrs. Roy Cherrett, who has had her sister with her recently, was unacquainted of the tragedy that had fallen upon the family until late in the afternoon, when the police, accompanied by Rev. Robert Pogue and Dr. Carmichael, broke the news as guardedly and lightly as they could.

Earlier in the day Mrs. Cherrett admitted to the police that there had been a disagreement between her husband and herself, but this admission was not pressed or emphasized by the investigators.

No Delay at Station.

A report yesterday that the first announcement of the finding of Mrs. Cherrett's body by the lockmaster had been delayed by trouble in getting the Police Station by telephone was denied as far as any remissness at the Police Station was concerned. Chief Newhall asserted that Sergeants Wigg and Deannard were changing their shifts at that hour, and the telephone call was answered immediately. If there was any delay it was at some other point in the telephone system. P. C. Carey made the trip to the Locks in barely four minutes.

Chief Newhall has called attention to the fact that the body was not removed from the water when discovered. There is no legal objection in such cases to lifting a body out on to the bank, and in this instance there was some opinion that life might not have been extinct when the lockmaster made the discovery. It was said that blood had trickled from a small wound on the forehead made by the grappling pole, and

(Continued on page 12)

OPEN MEETING OF HUMANE SOCIETY

Public Invited to Be Present in Council Chamber Tonight.

Attention is called to the open meeting of the local Humane Society in the Council Chamber at 8 o'clock this evening, when the question of appointing an inspector will be discussed.

The practical interest shown in the work of this organization on its tag day encourages the hope that the public will generally respond to the invitation extended them to attend this meeting. For the inculcation of humane principles and their enforcement are matters which should find whole-hearted sympathy and co-operation in this community generally.

Those who have not yet realized the importance of a Humane Society may, by being present on this occasion, learn the scope of and need for the society's activities, while all will be given opportunity to enroll as members of a Peterborough institution which aims at seeing to it that no living creature at the mercy of many shall be subjected to either thoughtless or wanton cruelty.

Let there be a bumper gathering at this humane meeting to-night, the result of which should be not only the appointment of an inspector, but a strengthening of the local organization—morally and practically—in the interest of a cause which finds a commanding place in all Christian and progressive communities the civilized world over.

TODAY MEMORIAL DAY IN STATES

NEW YORK, May 30.— (Canadian Press.)— To-day is Memorial day in the United States, and it is being observed as a general holiday throughout the country.

A feature of the celebration is the decoration at Washintgon of the Lincoln monument in Potomac Park. Addresses were delivered by President Harding and Chief Justice Taft. Dr. Robert Moton spoke for the negroes.

MAKE REPRESENTATIONS TO DOMINION GOVERNMENT

TORONTO, May 30.—(Canadian Press.)—The Ontario government is going to make hurried representations to Ottawa because the Dominion government is disposed to disallow the measure passed by the Ontario Legislature at last session for better control of loan and trust companies. The last day of the period during which the Dominion can vote Provincial Bill is next Saturday.

J. E. Ewart, K. C., will represent the Province.

CARPENTERS' NOTICE.

A MEETING OF UNION CARPENTERS WILL BE HELD IN THE LABOUR HALL, ON THURSDAY NIGHT AT 8 O'CLOCK SHARP. ALL MEMBERS PLEASE ATTEND.

2d-127-3554

SPECIAL PIPE SALE.

SMOKERS CAN SAVE MONEY EVEN AT ADVANCED PRICES FOR CIGARETTES, BY BUYING ONE OF OUR HIGH-CLASS PIPES ON SPECIAL SALE. SEE OUR WINDOW.

LARGE ASSORTMENT OF FINEST BRANDS SMOKING TOBACCOS. WRIGHT'S CIGAR STORE. 2d-126-3514

PETERBOROUGH GOLF AND COUNTRY CLUB.

A FIELD DAY FOR THE LADIES OF THE CLUB IS BEING HELD ON WEDNESDAY, 31ST MAY, AND THE MEN ARE REQUESTED NOT TO PLAY ON THAT DAY UNTIL THE COMPETITIONS ARE OVER.

2d-126-3527

6-Roomed Frame, 2½ storey, hardwood floors, furnace, west side $2,600
7-Roomed Frame, good garden, 2-piece plumbing, west side $2,700
Modern Brick House, oak finish, west side $4,600
Real Good Busines with Property, central. Good proposition for a live man.

TAYLOR & HOWDEN
144 HUNTER STREET. REAL ESTATE. PHONE 1462

FOUND

FOUND — A FOX TERRIER — female. Apply at Examiner for address. 3d126 3216

LOST

LOST — A GOLD EVERSHARP pencil on George street Friday between 12 and 1 p.m. Will the finder please return to Examiner and receive reward. 3d126 3210

LOST — ON TUESDAY—A CANary. Finder please return to 277 Park street. Reward. 3d127 3231

LOST — A CARRIAGE RUG—ON Saturday morning on the Norwood Road, near the rifle ranges. Finder please leave at the Examiner. 2d127 3266

LOST ON THURSDAY MORNING a pocket book containing about $30, five $5s; one $2, two $1s and some change. Reward if left at the Examner office. 3d128 3552

LOST — STRAYED OR STOLEN Boston terrier, mahogany brindle, perfect body markings, crooked blaze on face. Tag number 261. Anyone found detaining the same after this notice will be prosecuted. Address 278 Burnham St. 3d127 3505

NOTICE

HENRY BROS., CARPENTERS and builders. Estimates given on repair and new work. Orders will receive prompt attention. residence 14 Murray street. Phone 1024. 26d126 2912

WOOL CARDED AND MADE into yarn or blankets at the mill, 73 Gladstone avenue., Peterboro. Phone 1514J. 9425 27 30 1 3 6 8 10-3444

BAGGAGE AND EXPRESS — Prompt service. Vincent's, phone 1562J. 26d143 3070

IMPLEMENTS — R. H. KNOX, JR Lakefield, agent for Massey Harris implements. Phone 103. Repairs in stock. 26d135 3150

CHIMNEYS.

BEFORE YOU START YOUR spring cleaning, have your chimneys, furnaces and pipes cleaned. Phone 1851W. 26d128 2606

WASHING DONE — ROUGH dry, 8c pound; blankets, 20c pair; quilts 20c each; no washing refused; also house painting. Phone 271. 3d128 3280

AUTOS FOR SALE

FOR SALE — FORD TOURING car in first class condition; owner leaving the city. Will sell for $295, including 1922 markers. Apply 215 Reid street. 3d128 3258

FOR SALE — CHEVROLET CAR in perfect condtion; fully equipped or would consider Ford car in part payment, or building material. Apply at Examiner for adress. 3d127 3240

FOR SALE — 2 USED FORD cars, Dodge cars, and cars repaired. Jones Bros. 195 Simcoe street 6d 128 3201

FOR SALE — FORD SEDAN — good mechanical condition; good tires. Phone Mr. Wickson, 808. 3d127 3523

BANKS'

We have sold to date twice as many Overland Cars than we did during the season of 1921.

"There's a Reason"

SEE BANKS' FOR Used Car Bargains

Advertise in the Examiner

HELP WANTED—Male

WANTED—YARD MAN—APPLY American Hotel. 3d128 3274

WANTED — NIGHT WATCHman with 2nd or 3rd class papers. Canadian Raybestos Co., Ltd., 3d128 3541

WANTED — A CARPENTER TO build another storey on a house. Apply 544 Donegal. 3d127 3238

WANTED — A FIRST CLASS painter and paper hanger. Apply to Ferguson and O'Connor. 3d127 3251

WANTED — 3 MEN FOR MAGazine subscription work; good pay; pay day every day. Phone for appointment between 6 and 7 p.m. No. 1447. 3d128 3276

MAKE MONEY AT HOME — $15 to $60 paid weekly for your spare time writing show cards for us. No canvassing. We instruct and supply you with work. West-Angus Showcard Service, 29 Colborne Building, Toronto. dtf 730

WORK MEANS SUCCESS — Two more men 25 years or over, who earnestly want employment where the work is a little harder, the pay bigger, the promotion quicker, than usual, and who will work conscientiously to keep it. If you are honest and straightforward I'll devote time and take a personal interest in training and placing you where you will be rewarded for honest principles, and good hard work. Don't delay, see me to-day. 204 Barrie Bldg. 4d27 30 1 3

HELP WANTED--Female

WANTED — GIRL — APPLY AT American Hotel. 3d128 3275

WANTED — A NICE GIRL FOR general housework. Apply Examiner for address. 3d128 3540

WANTED — CAPABLE GIRL OR woman to help with the housework. Apply 455 Gilmour Street. 3d128 3533

WANTED — GOOD GENERAL must have some experience in cooking; good wages; references required. Apply 462 Gilmour St. 3d127 3516

EMPLOYMENT FOR 3 LADIES of good personality and appearance over 25 years of age. Experience not necessary. Apply 204 Barie Bldg. 4d27 30 1 3

WANTED — GIRL OVER 16 YRS. to work in the country. Apply Examiner for address. 3d126 3227

WANTED — A MAID — APPLY 11 Fleming Place or phone 643. 3d126 3215

WANTED — 3 WOMEN FOR magazine subscription work; good pay, pay day every day; phone for appointment between 6 and 7 p.m., Phone 1447. 3d128 3277

WANTED

WANTED TO PURCHASE — A slightly used library table and a sectional bookcase. Apply Examiner for address. 4d129 3272

WANTED — A RESPECTABLE couple to share furnished house. central. Apply at Examiner for address. 6d127 3163

WANTED TO PURCHASE — A second hand skiff in good condition. Address Box 3517 Examiner office. 3d127 3517

WANTED TO BUY—A GOOD 2ND hand travelers trunk. Apply Examiner for address. 3d127 3239

WANTED — PLAIN SEWING — 512 Aylmer. Phone 1918J. 6d130 3237

WANTED — A GOOD SEAMstress for tailoring department. For Saturdays and special days. Apply Grafton's Store. 6d131 3529

WANTED TO BUY — 2 HANGing parlour lamps in good condition; cheap. Phone 487W or apply 10 Benson avenue. 1d126 3260

MOVING AND CARTING, ANY distance; also hardwood for sale. Phone 1114J, Owen Johnson. 187 Perry street. 26d24 670

WANTED—AUTO TIRES, RUBbers, boots and shoes; sound second hand brass and copper and brass, all kinds of scrap iron, delivered to STEVENS, next to Cold Storage. Address 364 Mark St., Peterborough, or phone 1389W.

FOR RENT

TO LET — GARAGE — APPLY 209 London street. 6d127 3185

TO RENT — BRIGHT, AIRY apartment. Telephone 2017J. 6d128 3203

FOR RENT — FURNISHED BEDroom; central. Apply at Examiner for add...s. 3d129 3264

FOR RENT — BATHROOM FLAT suitable for two; newly decorated, partly furnished if desired. Apply Examiner for address. 6d129 3219

TO RENT — A WORK SHOP OR garage or storeroom. Apply 637 Aylmer street. 3d127 3244

TO RENT — 7 ROOMED HOUSE central, conveniences. Apply 349 Reid. 3d128 3270

FOR RENT—CHEEFUL FOURroomed bathroom flat partly furnished, good locality; rent reasonable. Apply at Examiner for address. 3d127 3232

TO RENT — 1 LARGE FRONT room down stairs, furnished or unfurnished; every convenience; very central; reasonable rent. Examiner for address. 3d127 3255

TO RENT—GARAGE ROOM FOR 3 cars; central. 409 Aylmer St. 3d127 3236

TO RENT — 4 ROOMED FLAT—all convenien...; west end; no children. Phone 1053W. 3d128 3530

FOR RENT — BATHROOM FLAT furnished or unfurnished; central, all conveniences; phone. Apply Examiner for address. 3d127 3234

FOR RENT — 4 ROOMED HEATed flat; immediate possession; 2 balconies; privat... entrance. Apply at Examiner for address. 3d127 3247

TO RENT — ROOM FOR CAR IN comfortable garage. Apply 217 Rubidge street. 3d126 3221

FURNISHED APARTMENT — 3 or 4 rooms and large balcony—central. Apply at the Examiner for address. 6d128 3195

FOR RENT — OFFICE ON George Street. Apply 437 George street. dtf

TO RENT — 8-ROOMED BRICK dwelling with modern conveniences, on McDonnel street, west of Park street. Apply at Warne's Drug Store. 3d126 3492

TO RENT — 5 ROOMED COTtage on the Otonabee River, just below Crawford's Grove. Apply at Warne's Drug Store. 3d126 3493

TO RENT — DUPLEX HOUSE; 4 nice rooms; bathroom, gas and electric light. Apply 183 Antrim. 3d126 3223

TO RENT — A LARGE FRONT double room; every convenience; accommodate 2 gentlemen; central. Apply 717 George. 6d126 3425

TO LET—FURNISHED OR UNfurnished rooms in good locality Modern House. All conveniences Or roomers taken. 'Phone 1812.

TO RENT — THREE NICELY furnished rooms, with every convenience for light housekeeping. Phone 1414J. 3d126 3224

FOR RENT — HEATED OFFICE in Bank of Commerce Building Immediate possesion. Apply 437 George stret. dtf 2801

TO RENT — CLEAN, BRIGHT bath flat, west end; use of phone, or would suit business men. Apply at Examiner for address. 3d126 3486

TO LET — LARGE PLEASANT front room, furnished, central, all conveniences. Suitable for one or two gentlemen. Apply at Examiner for address. 6d127 3186

TO RENT — A NUMBER OF good private garages; also storage with good large yard; central location. Apply to owner, J. J. McBain, 118 Hunter street Phone 1869W. 5d127 3466

TO RENT — PARTLY FURNISHed, nice bright, five roomed apt., bath, electric lights and gas, range, connected ready for use; 3 blocks north of the C.G.E.E., on Dalhousie street; a few minutes walk from the Post office. Apply 293 Dalhousie street. Phone 273J. 3d126 3230

TO RENT — SMALL STORE — corner of George and Westcott streets. This has a refrigerator built in for a butcher shop, with fixtures complete, including scales. Or would make an ideal barber shop. Apply W. G. Howden, grocer, corner Westcott and George streets or Reg. H. Turner. 3d126 3490

FOR RENT

TO RENT — FURNISHED BEDroom. Apply 701 George street. 3d128 3278

FURNISHED FRONT ROOM TO rent; suitable for business ladies. Address Box 3527 Examiner Office. 3d128 3527

TO RENT — FURNISHED SIXroomed apartment for five months; immediate possession. Box 3265 Examiner. 3d129 3265

TO RENT — TWO OR THREE rooms, centrally located; all conveniences. Apply at Examiner for address. 3d128 3559

TO RENT—LARGE AIRY FRONT bedroom furnished, suitable for 1 or 2 business men; central; no others roomers. Apply evenings 7 to 9. 326 Charlotte Street. 3d128 3558

TO RENT — 2 LARGE BRIGHT unfurnished rooms; hardwood floors; $4.00 each; 1 downstairs and 1 up. Apply 276 Smith St. 3d128 3259

TO RENT—FURNISHED HOUSE; fully modern and very central. Apply at Examiner for address. 2d126 3521

TO RENT—FURNISHED FRONT bedroom, with all conveniences; apply at Examiner for address or phone 1402M. 3d127 3535

TO RENT — COTTAGE FOR THE summer months on lake shore. Rent very reasonable. Apply Examiner for address. 2d126 3518

TO RENT — 2 SMALL FLATS—also a large brick stable. Apply 190 Brock street. 3d127 3528

TO RENT — MODERN 6 ROOMed cement block house on Hart avenue. Apply 677 Water street. 3d128 3268

SITUATIONS VACANT

WANTED — MAN AND WIFE for Rotary Boys' summer camp; woman must be experienced in cooking; man to look after the outside work. Duties to commence June 15. Apply C. H. Rogers, Peterboro Canoe Co. 3d1283538

SITUATIONS WANTED

CANADIAN WIDOW AGED 38, wishes position as housekeeper for widower or bachelor. Apply Examiner for address. 3d128 3273

POSITION WANTED BY A Returned soldier as chauffeur; can drive any make of car or truck. Apply J. M. Crooks, 205 Charlotte or phone 889W. 3d128 3532

BABY CARRIAGES, Etc.

FOR SALE — BROWN WICKER sulky in splendid condition, with black leather top. 438 Mark St. 3d128 3550

FOR SALE — A CREAM WICKER baby carriage, in good condition. Apply 491 Romaine street. 3d128 3271

POULTRY AND EGGS

FOR SALE — A FEW CHICKens and hens. Apply 81 Crescent. 3d128 3555

LIVE POULTRY WANTED — Highest market price paid. Apply 520 Elm street, or phone 771 and we will call. 26d128 2717

POULTRY — HEN HATCHED — Mother and 13 chicks; mostly very heavy stock; $4.00. 485 Albert street. 3d128 3249

THOROUGHBRED ANCONAS for sale; laying well; must sell quickly. Apply 573 Gilchrist St. 3d128 3261

HOUSES, REAL ESTATE

CHEAP FOR QUICK SALE —A small house and large lot. Immediate possession. Apply first house on St. James street, Monaghan Road. 6d 128 3198

FOR SALE—NEW COTTAGE ON Upper Stoney Lake. Apply 162 Smith street. 6d130 3245

FOR SALE — 100 ACRE FARM — 5 acres good orchard; 6 miles north Port Hope; terms $100 cash. Balance $10 per month on principal. Apply Charles Matthews, 478 Elm Street 3d128 3263

FOR SALE — A CASH BUYER can get a bargain on a good 7-roomed brick house; centrally located on the west side of the street. Fully modern, every convenience. Owner leaving the city. Apply at 215 Reid street. 3d128 3257

FOR SALE

FOR SALE — PRETTY CEMENT urns. Apply 677 Water street. 6d131 3269

A FIRST CLASS MILK ROUTE for sale. Apply Examiner for address. 3d126 3217

FOR SALE — JERSEY COW, 3 years old; also heifer calf. Apply 989R 3-2. 3d128 3551

FOR SALE—IRON GREY HORSE 6 years old; sound and right. Apply at Examiner for address. 3d127 3235

FOR SALE — 3 HOLSTEIN COWS Apply J. J. Fitzgerald, Downer's Corners. 3d128 3544

FOR SALE — A SHORTHORN bull 1 months old, Red Boy No. —156560—. J .E. Dixon, R. R. No. 8, Peterborough. 12130 3105

FOR SALE — 2 PIANOS (1 A player piano); would exchange for a car. Apply 210 Maitland avenue. 4d25 27 30 1-3434

FOR SALE — CHEAP- KITCHEN cabinet; mahogany parlour suite, centre table, leather dining chairs, extension table, kitchen chairs and table, iron bed complete, dresser and stand, felt mattress, hammock, 2 burner gas plate, linoleum, hall and stair oilcloth, and other articles. Apply 27 Park St. South, corner Park and Parnell. 3d127 3242

FOR SALE—1 GRAMOPHONE — brand new, guaranteed in perfect condition. Cheap. Apply 219 Charlotte Street. 3d127 3252

FOR SALE — DURHAM COW, 4 years old; good milker; also heifer calf, 5 weeks old. Box 46 Brownton P.O. 3d127 3253

FOR SALE — BABY'S COLLAPsible buggy; also go-cart, both in perfect condtion; $7 each. Apply at 45 Lafayette avenue. 3d127 3250

FOR SALE — A SHORTHORN bull, 12 months old, Red Boy, No —156560—. J. E. Dixon, R. R. No. 8, Peterborough. 12d136 3105

FOR SALE — AT A BARGAIN— a cabinet Victrola and 10 records. Apply in the evenings. 478 Rubidge street. 3d127 3233

FOR SALE — SAND FOR ALL kinds of building purposes; also 100 loads of loam for dressing purposes. Apply Phone 1363M. 6d130 3241

FOR SALE — BABY CARRIAGE, reversible, and cradle, in good condition. Apply 27 Park St., corner Park and Parnell. 3d127 3243

FOR SALE — MOTOR BOAT IN good running order; a bargain for quick sale; no reasonable offer refused. Apply Examiner for address. 3d127 3509

1 WILTON RUG, 9 x 12; 1 AXminster 9 x 9, good as new; 1 vacuum carpet sweeper. Apply 593 Chamberlain. 3d127 3246

FOR SALE — 1 DE LAVAL SEPArator in perfect condition. Phone 500J or call 335 Smith street E. 3d126 3228

FOR SALE — WEST END WOOD yard; dry mixed soft slabs, per 1-2 cord, cut 12 or 16 inches $4. Prompt delivery. J. F. Gray. 6d131 3279

SIDE BOARD, DRESSING TABLE dining room table and other things for sale; reasonable; leaving city. Apply at Examiner for address 3d128 3267

FOR SALE — FIRST CLASS cash business in one of the best residential sections of the city. Good terms. This is a good opportunity for anyone thinking about going into business. For particulars, call at 293 Dalhousie street. 'Phone 273J. 5d 127 3200

FOR SALE—485 SHERBROOKE street, 7 roomed house; modern clear title; registered deed. Apply J. W. Edwards, 747 Queen street, west, Toronto. 18d 130 2962

FOR SALE — THE EXAMINER has some rent receipts in check book form, with stub attached 10c a book. These are handy and cheap. Call to-day. 12d

FOR SALE — MOTOR BOAT 21 foot V-bottom, car hull, 6 h.p. twin Wilson engine, with clutch. This boat is practically new and will be sold reasonably. Apply 179 Aylmer or phone 947W. 6d127 3435

FOR SALE — ONE TWO H. P. motor C.G.E., 3 phase, 60 cycle 220 volts. One one-quarter H. P. Motor C.G.E. 3 phase. One power grind stone with guage and trough. One Bracket Band Saw, capacity 30" width by 12 1-2 feet high, complete with saws. A lot of shafting and pulleys, for particulars apply Review Office. 26d 133 3085

PRODUCE SKULL ON A WRIT OF HABEAS CORPUS

(Continued from page 1.)

between the general contour of the reconstructed skull and the skulls of the living members of her family.

Officials of Letchworth Village and District Attorney Lexow informed the Court that they did not wish to oppose the desire of the White sisters and brother to obtain the skull for burial, if it could be proved that the identification was positive. They said they could not give assurance that the skull was that of any known person.

Justice Tompkins sustained the writ and ordered the skull turned over to Mrs. Capertino. The order also entitles the relatives of Miss White to exhume the rest of the skelton.

When Mrs. Hamilton was placed on the stand she testified that the skeleton was believed by some of the authorities to have been that of a Swedish girl who disappeared from a construction camp near Letchworth Village. This theory, she said had been disproved by the discovery that the missing Swedish girl was alive.

FOR SALE

FOR SALE — BRUSSELS CARpet; price $15. Apply 476 Bolivar street. 3d128 3534

WORK WANTED

CARPENTER WANTS JOB—REpair or new work. Phone 1713J. 3d126 3214

NOTICE OF APPLICATION FOR DIVORCE.

NOTICE is hereby given, That JAMES DUNNETT, of the City of Petrborough, in the County of Peterborough, in the Province of Ontario, Painter, will apply to the Parliament of Canada at the next Session thereof, for a Bill of Divorce from his wife, IDA DUNNETT, formerly of the said City of Peterborough, now of the City of Hamilton, in the County of Wentworth, in the said Province of Ontario, Married Woman, on the grounds of Adultery and Desertion.

Dated at the City of Peterborough, in the Province of Ontario, the Twenty-seventh Day of May, A.D. 1922.

A. E. DIXON,
397½ George Street, Peterborough, Ontario,
Solicitor for the Applicant, James Dunnett.
14d-30 6 13 20 27 4 11 18 25 1 8 15 22 29-3545

TENDERS WANTED

TENDERS for TEXT-BOOKS and SUPPLIES for the Public Schools and Collegiate Institute for the School Year, September, 1922, to September, 1923, will be received by the undersigned until 12 o'clock Noon on WEDNESDAY, 14th June.

Lists of Supplies required can be had at the Office of the Secretary-Treasurer. Full particulars regarding Supplies will be given by A. Mowat, B.A., Inspector of Public Schools.

A Marked Cheque for $100.00 must accompany each Tender. The lowest or any Tender not necessarily accepted.

G. H. THOMPSON,
Secretary, Board of Education.
3d-128-3543

TENDERS FOR COAL & WOOD.

SEALED TENDERS, endorsed "Tender for Coal and Wood," addressed to the undersigned, will be received at this Department up to MONDAY, the 12th Day of June, 1922, for the Supply an Delivery of the Coal and Wood required for Government House, Parliament and Departmental Buildings, Osgoode Hall, Normal and Model Schools, Toronto, and for the Normal Schools at Ottawa, London, Peterborough, Hamilton, Stratford, North Bay, School for the Deaf and Dumb, Belleville, School for the Blind, Brantford, for the Twelve Months ending 30th June, 1923.

Forms of Tender, Conditions of Contract, with Quantities required, will be supplied on application to the Department.

The Department will not be bound to accept the lowest or any Tender.

By Order,
H. F. McNAUGHTEN, Secretary,
Department of Public Works, Ontario
Toronto 19th May, 1922.

(Newspapers inserting this without authority, will not be paid for it.)
2d-30-3-3542

CHINA PAINTING
Mrs. Langley McCarthy Teaches Biscoff's New and Beautiful Work in CHINA PAINTING

In the last 40 years more than 5000 acres of the English coast has slipped into the sea.

H.P.LINDSAY AGENCY CO.

Insurance and Real Estate
—District Agent for Security Life—

A Good 7-Roomed Brick Dwelling; water and light; central — at a bargain if sold within a month.

Large Residential Property, Central, facing on two streets, with first-class buildings—at a big Bargain.

100 Acres Choice Land, 8 miles from City. Brick House, with hardwood floors and furnace. First-class outbuildings. Crop, Implements, and Stock. Ready to take possession. At a Bargain.

For particulars see
392 WATER ST.
(South of Munro House)

FOR SALE

7-Roomed Red Brick House, 2-piece plumbing; Parlour, Dining-room, Kitchen, Summer Kitchen, and Wood Shed; south-west side; a real bargain $2,200.00
6-Roomed White Brick House, 3-piece plumbing; close to Clock Factory $2,250.00
Double Red Brick House; water and light; good garden and stable; East City $3,200.00
6-Roomed House, South; water and light; close to car line $2,200.00

JAMES CHAMBERS
354 WATER STREET
'Phone—1719J — Residence 1885M

FRED POTTER 9224

The beautiful black Percheron Stallion, four years old, in Form I, will stand at the Windsor Hotel every Saturday. Full route given next week.

HERBERT J. MILLER, Owner
WM. KENNEDY, Manager.

ARCHITECTS.

W. & WALTER R. L. BLACKWELL — Architects. Office, Bank of Commerce Building, corner of Hunter and Water Streets. Telephones, Office, 1300J; Residence, 1272.

W. H. BARRY—Architect. Plans prepared for Monumental, Commercial and Domestic Buildings. Office, 539 Gilmour street. Phone 567.

BARRISTERS AND SOLICITORS

GORDON & O'BRIEN—Barristers, Solicitors, Notaries. Money to loan on easy terms. Special attention to Patents and Trade Marks. Phone 219. G. N. Gordon, J. A. O'Brien.

S. T. MEDD—Barrister, Solicitor Notary. Office over the Dominion Bank, corner of George and Simcoe Streets. Telephone No. 22. Private funds to loan at current rates upon easy terms.

C. R. WIDDIFIELD, B.A., Barrister, etc., and Solicitor for the City of Peterboro. Money to Loan. Office, over the Bank of Commerce. Phone 550.

PECK, KERR & McELDERRY, Barristers, Solicitors and Notaries. Office, Water street, Peterboro. Money to loan at the lowest current rates of interest on easy terms of payment. E. A. Peck, F. D. Kerr, W. J. McElderry.

O'CONNELL & CORKERY — Barristers, Solicitors and Notaries. Money to loan at the lowest current rates of interest. Daniel O'Connell, John R. Corkery, Hunter street, two doors west of the Post Office.

DUMBLE & JOHNSTON—Barristers, Solicitors, etc. Office, over the Toronto Savings and Loan Company, George St. D. W. Dumble, K.C., W. Johnston.

A. E. DIXON—Barrister, Solicitor, etc. Office, Hunter and George Streets. Entrance next to Madill's drug store.

HALL & HALL—Barristers, Solicitors and Notaries Public, Hunter Street, Peterboro, next to St. John's Church. Money to loan at the lowest rates of interest. E. H. D. Hall, Basil D. Hall.

MOORE & WEARING — Barristers and Solicitors, 403 Water Street, opposite the Post Office. Money to loan at the lowest current rates of interest. Jos. Wearing, M.A.

R. R. HALL—Barrister, Solicitor, etc., Peterboro, Ont. Office, corner of Hunter and Water streets, over the Canadian Bank of Commerce. Trust Funds to loan on easy terms of payment.

JAMES FORDYCE STRICKLAND—Barrister, Solicitor, Notary Public. Money to loan. 375 Water street, Peterboro. Phone 191.

J. A. A. DURANCEAU, Barrister, Solicitor, Notary Public. Money to loan. 144 Hunter street West, Peterboro. 90d143

WILFRED F. HUYCKE. Barrister, Solicitor, Notary Public. 395 Water Street. Telephone 289.

MONEY TO LOAN.

We have funds to loan on Real Estate Security at the lowest rates. GORDON & O'BRIEN. Phone 219.

OSTEOPATHY.

DR. MARY E. DAVIDSON, Osteopathic Physician. Office, 398 Charlotte Street.

DR. BRUCE E. MARSHALL—Osteopathic Physician. Office, 242 Hunter stret. Hours, 9 to 11, 2 to 4 p.m., 7 to 8 p.m. Telephone 116W.

DRS. WALMSLEY & SETTLE—Osteopathic Physicians. Office in Sun Life Building, corner of Hunter and Water Streets. Entrance 124 Hunter Street. Phone 649 Office Hours, 9 a.m., to 9 p.m.

MEDICAL.

DR. BUCHANAN, F.R.C.S., Edinburgh; M.R.C., Eng.; L.R.C.P., London. Eye, Ear, Nose and Throat Specialist. Hours, 9-11, 2-4 p.m., and 7-9 p.m. Phone 519 Office, corner of Water and Murray Streets

T. GEORGE LOUDON, M.D., C.M., Physician, Surgeon and Accoucheur. Office, 265 Brock street, lately J. Nugent's. Phone 1865. Office hours, 9 to 11 a.m., 2 to 4 p.m., 7 to 8 p.m.

Good Opportunities

Very Fine All-Modern New Brick House; hardwood trim., West side; large lot $5,800.00
$2,700 for Six-Roomed Brick, toilet, sink, hardwood floors, newly decorated; Rubidge street.
$3,000.00—Six-Roomed Frame, complete bath, furnace; west side.
$2,800.00—Six-Roomed Brick, three-piece bath; west side.
$4600.00—Seven-roomed Brick House complete with furnace, hardwood floors. West side.

H. J. McCANNAN & CO.
140 Simcoe St.

The People Are Commencing To Realize That

CHEMONG

Is The Healthiest Spot In Canada
Lots are selling fast. Only a few nice Lots left in the Park for sale. Reasonable prices and terms.

ALEX. ELLIOTT
OWNER
Phone 371 351 Park St.
Also Agent for Capital Ale; also Sanitaris Ginger Ale, fine quality.

Coal AND Wood

—COAL — Any Size or Quantity—
Extra Good Dry Mixed Slabs.
1-2 cord, 4 ft. $3.75
1 load 12 in. .....$.475
Also Hardwood and Mixed Wood.
I have two single spring Trucks for sale.

Phone 153 H. H. Dinsdale
tts

A REAL SNAP

This is the best buy in the City—New, Modern, 7-Roomed Brick House, attic finished, cement floors in basement; House newly decorated and in good locality. Can be bought right for quick sale. Immediate possession.

50 Acres of Good Land, situated about two miles from City; 30 acres working land; Good House and Outbuildings. Price $4,000.00, which includes 1 Horse, 1 Cow, and other stock.

For full particulars, apply
J. T. O'CONNELL & CO.
136 Hunter Street W.
'Phones: Office 376—Residence 1359

PAINTING AND PAPERING

Done Reasonably. Work Guaranteed.

B. FAREWELL
41 London Street. Phone 1946J
3d128 3256

The Offices of this Company will be

Closed

on

Thursday Afternoons

during the months of June, July, August and September

*

TORONTO SAVINGS AND LOAN COMPANY
437 George St.
Peterborough

OFFICE HOURS:
9 a.m. to 4 p.m.
Saturdays, 9 a.m. to 5 p.m.

MAIL EDITION

The Evening Examiner

Advertise in order to get or build up your business. Then continue to advertise in order to keep your business-keep what you get, and get more

PRICE THREE CENTS — PETERBOROUGH, TUESDAY, MAY 30, 1922 — PRICE THREE CENTS

FATAL QUARREL OVER SUIT CASE.

Newly Arrived Settler is Shot By Homesteader After Disagreement Over Personal Property.

EDMONTON, May 30. Canadian Press. — J. C. Bosserman, formerly a professor of music in Edmonton, and now a homesteader at Rocky Rapids, 40 miles south of Entwhistle, shot and killed Lewis Davies, a Welshman and returned soldier only in Canada six weeks during a quarrel Saturday night over the possession of a suit case and a broad axe. Bosserman gave himself up to the police and is being given a preliminary hearing to-day at Entwhistle. But little is known of Davies, save that he was a widower. Bosserman has a wife and family at his homestead where the shooting occurred.

FOREST FIRES ARE RAGING IN WEST.

A Heavy Wind Threatens Much Property Loss in British Columbia Forests

PRINCE GEORGE, B. C., May 30.—(Canadian Press.)—There were serious forest fires on the east side of Prince George yesterday. A heavy wind quickened outbreaks which had been smouldering for the past two days and nearly all the country along the line of the Grand Trunk Pacific between here and Griscome is on fire. It is feared that several sawmills, which were getting ready for operation, may be wiped out.

The forestry department has taken out a special train with eighty men to fight the fires. There are large quantities of ties and logs in the area where the fires are running, which represent the winter's logging, and unless the fire is promptly checked the damage will be greater than in any previous year in this section.

MOSCOW CHEERS UP.

People Better Dressed and No Despondency Evident.

MOSCOW May 30.—(Associated Press).—Moscow is cheering up. To the foreign visitor it is noticeable that lugubrious expressions are no longer the rule, but are in the minority on the faces of the constantly increasing store crowds. Prices still soar and money depreciates in value nevertheless shops are opening in increasing numbers, the people appear better dressed from day to day and all their troubles there is an air of lightness rather than desponency in the demeanour of the pedestrians.

OPPORTUNE RAIN FALLS IN ALBERTA.

CALGARY, May 30.—(Canadan Press.)—Between Saturday night and Monday morning all southern Alberta between Claresholm on the north and the International boundary on the south and Winnifred on the east and the foothills on the west enjoyed between twenty and thirty hours of rain. The precipitation came at an opportune time and covered a large section of the Province that suffered from drought last year.

TO HOLD DANCE

LAKEFIELD, May 30.—Plans have been completed for a dance to be given at the pavilion under the auspices of the ladies branch of the Lakefield A.A.A. on Friday evening. In addition to some wonderful activity in athletic lines the ladies of his village have also staged some excellent social affairs this season and the indication are that Friday's entertainment will outdo even the former social fuctions.

Biliousness

Means too much bile left in the blood by a deranged liver. Dr. Chase's Kidney-Liver Pills set the liver right and biliousness and headaches disappear. One pill a dose. 25c a box, all dealers.

Dr. Chases Kidney & Liver Pills

Reindeer Flour

And the up-to-the-minute housewife are inseparable.

FOR SALE

Single and Double Blocks and Ropes.

Large Rubber Belting, etc.

Nut Coal, $15.50 ton.

Store to Let.

A. LOW & CO. 264 Simcoe Street

Phone 697. Nights and Holidays 1627r

WOULD NOT HANG A CAT ON EVIDENCE OF THE SPOTTERS

Montreal Judge Does Not Favor Using "Blackmailers and Liars" as Temperance Detectives.

APPEAL MAINTAINED.

MONTREAL, May 30. Canadian Press. — "The Quebec Liquor Commission is doing good work in the province, and if possible, should be sustained in every way. It must necessarily employ parties of doubtful character to make cases; but on the evidence of these self-constituted detectives, blackmailers and liars I would not hang a cat."

Mr. Justice Ducles spoke with the foregoing emphasis yesterday when delivering judgment in the Superior Court maintaining the appeal of Antoine Caron from a conviction condemning him to one month's imprisonment at Hull for having sold alcoholic liquor contrary to the Quebec Liquor Act.

SETTLEMENT OF EX-SERVICE MEN IS BIG SUCCESS

Col. L. C. Amery Would Like Agreement By Which British Dominions Would Encourage Immigration.

NEW MOVEMENT.

LONDON, May 30.— (Canadian Press.)—Col. L. C. Amery, secretary to the Board of Admiralty, speaking at Stratford last night, expressed the hope that when the Empire Settlement bill became law the British government would be able to reach an agreement with the governments of the Dominion regarding schemes for sharing in the cost of transportation of emigrants and also for settling the emigrants on the land, which was essential preliminary to any great flow of miscellaneous migration to the dominions. Col. Amery said he hoped the new emigration movement wold take youths out of blind-alley occupations. He said that the settlement of ex-service men in the Dominions had been in the main, an immense success.

WHAT HAS RUSSIA FOR EXPORT TRADE.

No Definite Statement Yet From Soviet Government.

MOSCOW May 30.—(Associated Press)—Soviet Russia's foreign trade department has no definite statement to make as to what products it has on hand for export from Russia this summer, but the departmental manager has told the correspondent that the exports of 1922 would greatly exceed those of last year.

Petroleum from the Baku fields is expected to be exported in considerable quantities, while lumber, flax and furs valued at several million dollars are already at the ports awaiting shipment.

Twenty thousand tons of petroleum have already been shipped to England. Leonid Krassin, commissar for foerign trade, recently informed the State Plan Commission that he had succeeded in breaking the oil blockade created by American and Dutch oil interests against Russian petroleum abroad was blocked by underbidding on the part of its competitors.

An Archangel dispatch to the Moscow papers declares that Archangel expects a great amount of business this year. Lumber exceeding the 1921 export is already said to be gathered in the Archangel regions for shipment. Last year Archangel's lumber exports, according to Soviet figures were valued at nearly $4,000,000.

Y.W.C.A ACTIVITIES

Wednesday—10.30, Private Swimming; 7.0, Athena Club Swimming; 7.45, Life Saving Class; 8.30, Club Swimming.

Thursday—8.00—Ukumtu Club.

Friday—10.00, Ladies Swimming Club; 10.45 Ladies Swimming Club; 2.00; Ladies' Swimming Class; 3.00 Ladies' Swimming Club; 4.30 Junior and Senior School Girls' Swimming; 5.30, DeLaval Swimming Club; 7.00, Normal Swimming Club; 7.45, Business Girls Swimming; 8.00, Jolly Juniors Club concert; 8.30, Business Girls' Swimming.

Saturday—9.30, Junior Swimming Class, 10.30, Little Tots' Swimming; 2.00; Ever Bright Club; 2.00, Sunshine Club; 2.00, Willing Workers' Club.

FOR THE BEACH.

Rubber capes for beach wear are cut on the lines of the poular street models and are sometimes as elaborate as evening wraps. A stunning white one has checks of black, with a white collar, and a corsage of red roses—in rubber, of course.

MANY MINOR BILLS DEALT WITH BY PROVINCIAL HOUSE

Some Discussion Arises About Reducing the Size of the County Councils But No Action Taken.

O. T. A. AGAIN.

TORONTO, May 30 (Canadian Press). — A number of minor Bills were dealt with in the Legislature yesterday afternoon. The Bill introduced by the Hon. Howard Ferguson to increase the work to be done before a patent is granted on a mining claim, was voted down by the Government supporters. The Bill to incorporate co-operative credit societies went partially through the Committee of the House. The Bill which gives a wife the right to vote in municipal elections on property on which her husband is assessed, and the husband the same privilege on property assessed to his wife, went through the Committee of the House. It brought out a suggestion from the Hon. George S. Henry (York) that the Government devise some plan to reduce the size of County Councils. With the present unit basis of representation on County Councils fixed at 1,000 population, the Councils were becoming cumbersome in municipalities adjoining cities where their populations were increasing. He suggested the unit be increased to 1,500.

Hon. H. C. Nixon said one based on assessment rather than population might be fairer.

Premier Drury agreed that in some counties the Councils were too large, but did not think increasing the unit of population was a fair way of meeting it.

Not Against O.T.A.

Hon. Howard Ferguson referred to an editorial in a Toronto paper based on an assertion of Frank Budway, former O.T.A. operator, that he (Budway) understood the Conservative party had $2,500 to spend on getting evidence against the enforcement of the Ontario Temperance Act. Budway made this statement before the Public Accounts Committee.

"So far as I have any knowledge," said Mr. Ferguson, "that statement is without a tittle of foundation." He said the attitude of the Conservative members in the Legislature was not one of antagonism to the O.T.A. but to its being discredited by improper methods of enforcement.

University Act.

Premier Drury announced that the amendments to the University Act, which passed a second reading last week, would not be pressed this session, but would be turned over to a special committee to consider during the recess. This committee would would take up other questions respecting the University.

The Act respecting commercial agreements to prevent unfairness in buying and selling, will also be left over to a special committee to study.

Veterans' Club House.

Another Bill which ended its course, so far as this Legislature was concerned, was one of G. G. Halcrow (Hamilton East), which provided for the sale of the Hamilton Veterans' Club House. There has been a great deal of friction as to whether all the veterans of the Great War, whether members of the G.W.V.A. or not should have equal privileges.

Mr. Halcrow said conditions had changed since the Bill went through the committee, and it was now thought if it were left over for another year, the situation might all be straightened out satisfactorily. There was some objection to the Bill being withdrawn, but the speaker ruled that since it was a private Bill, the member who sponsored it could not be prevented from withdrawing it, if he desired. In making this rather important ruling, Speaker Parliament sai dthere was no precedent in the Canadian Parliaments, but he followed the practice in the British House.

Co-operative Societies.

The Bill sponsored by H. P. Hill (West Ottawa), which makes provision for the incorporation of Co-operative Credit Societies, was passed clause by clause by the House in committee. The Civil Service in Ottawa have organised such a society, where members take out shares, and are able to obtain small loans from it when they may find it necessary. It is expected that similar co-operative societies will be formed in manufacturing concerns, churches, lodges, etc.

A Bill very similar to the one introduced in the Legislature was passed in the House of Commons, but was thrown out by the Senate when Dominion incorporation was applied for.

Premier Drury endorsed the measure, and pointed out that a similar Bill was working out satisfactorily in the Province of Quebec.

Mining Act.

The Bill introduced by Hon. Howard Ferguson to revert to the old system of working requirements on mining claims was voted down by the Government. The Bill provided that the holder of a mining claim must do 240 days' work in the first three years.

Mr. Ferguson and Mr. Lang (Cochrane) claimed that the law at present in force was working a great injury to the north country, because under it a man could register a claim and could hold it for two years without doing any work on it further than to survey it. Even then, he could allow it to lapse, and by restaking it, hold it for another two years.

Hon. Harry Mills, Minister of Mines, strongly opposed the Bill, urging that the law introduced last year be allowed to remain in force long enough to get a fair trial. He had two leters from persons in Cobalt, urging that no change be made, and no person had asked the Department to go back to the old system, as Mr. Ferguson proposed.

Mr. Ferguson retorted that men dealing in mining claims wanted conditions as easy as possible, but it was not in the best interests of the country.

CANADA'S POSITION IN WORLD OF TRADE.

LONDON, May 30. — (Canadian Press). — Sir Charles Gordon of Montreal, who was one of the Canadian delegates to the Genoa conference addressed the parliamentary committee of he League of Nations Union last night dealing with commerce statistics which were the subject of discussion at Genoa.

Sir Charles pointed out that volume of imports and exports Canada stood fourth among the 34 nations represented at the conference. In volume of commerce per head of population Canada stood first and in export trade, third, being exceeded only by Great Britain and France.

TAX IN MONTREAL WILL BE $20,000.

MONTREAL, May 30. —(Canadian Press.)— The new stamp tax will cost the city $20,000 a year, according to an estimate prepared by P. Collins, Assistant City Treasurer. The matter will be brought before the City Council to-day when it will be decided whether Montreal is to join in the general protest against this tax suggested by Toronto on behalf

NEW VINES PLANTED

ST. CATHARINES, May 30.— (Canadian Press).— Confidence in grape growing as a profitable industry is reflected in the great number of new vines planted this spring in the fruit belt. On one farm alone, in Louth township, owned by the E. D. Smith Co., of Winona, 1,500,000 new plants have been set out.

RADIO PRIMER

STATOR — That part of a variometer or variocoupler which is stationary. It usually holds the primary windings of the tuning inductance.

CANAL WORKERS MAKE COMPLAINT TO PREMIER KING

Deputation Alleges That Fair Wage Law is Not Being Complied With on Welland Canal.

WILL INQUIRE.

OTTAWA, May 30. Canadian Press. — A deputation representing workmen employed on the Welland Canal was received by the Premier, Hon. W. L. MacKenzie King, last evening. The deputation, which was introduced by Tom Moore, President of the Trades and Labor Congress of Canada, and John Flett, represented to the Government that the terms of the Fair Wage Law were not being complied with on the Canal in that the current wages in the district were not being paid.

After hearing the spokesmen of the deputation the Premier promised that the complaints would be inquired into and that the terms of the Fair Wage Law would be carried out.

The premier was assisted in receiving the deputation by the Minister of Railways, Hon. W. C. Kennedy, and the Minister of Labor, Hon. James Murdock.

IRISH PARLIAMENT WILL ASSEMBLE

Viscount Fitzalen Issues Proclamation Summoning the House to Meet on July 1.

LONDON, May 30. — Viscount Fitzallen, Lord Lieutenant of Ireland, in a proclamation issued last evening, gives effect to the action of the Irish provisional Government in summoning Parliament to meet in Dublin, July 1st. The proclamation says

"The Provisional government having so advised, I hereby call a parliament, to be known and styled the Provisional parliament, to which the said Provisional government are to be responsible."

A despatch from Dublin Sunday, said the Provisional government had announced that in accordance with Article 17 of the treaty signed in London in 1921 and the schedule of the Irish Free State Agreement Act of 1922, it had been decided to summon Parliament to meet in Dublin, July 1st.

ITALIAN COLONY OF SOMALILAND.

Royal Family Are Taking a Keen Interest.

ROME, May 30.— (Associated Press)—The Duke of the Abruzzi is devoting all his time and energy to the development of the Italian colony of Somaliland, and members of the Italian royal family are taking keen interest n his efforts to make it prosperous.

The Duke has just returned from Somaliland with the announcement that 750 acres of land have been prepared for cotton growing, and that the first crop is expected this year. Within five years the Duke hopes to provide for irrigation and cultivation of 13,000 acres in valley of the Uebi Scebeli where the soil is very rich and capable of growing many other crops in addition to cotton.

COLOURS.

Grey, beige and tan tones are now enjoying a decided vogue. Paris has just launched an intriguing shade of red known as ruby.

BOTTOMLEY GETS 7-YEAR SENTENCE.

The Well-Known English Editor Convicted of Misappropriating £150,000 in Ten Months.

LONDON, May 30.—(Canadian Press.)—Immediately after sentence of seven years penal servitude was passed on Horatio Bottomley yesterday he served notice that he intended to appeal.

In summing up the case, the judge in the Central Crimnal Court pointed out that the jurors must dismiss from their minds the defendan't appeal regarding work he had done for soldiers, and must consider cold facts and determine whether the money he had obtained was used fraudulently or not.

"He might well hope to repay it" the judge said, "but that is neither here nor there. There is no errand boy who steals a shilling from a till but hopes by some lucky chance to repay it."

It took the jury barely half an hour to make up its mind and return the verdict of guilty.

This is the latest of several charges of fraud that have been made against Bottomely. Years ago he figured in several notorious fraud cases, none of which, however, resulted in his conviction.

"The defendant has been rightly convicted of this long series of heartless frauds" said the court in passing sentence. "These poor people trusted him, and he robbed them of £50,000 in ten months. The crime was aggravated by the defendant's high position and the number and quality of his victims. It was also aggravated by the callous effrotery with which it was committed."

The court added that it could see no mitigation for the crime.

A remarkable scene occurred outside the court after the sentence had been pronounced. The immense crowd surrounding the Old Bailey surged after the van which was conveying Bottomley to prison, and strong police measures were required to quell the demonstration, which curiously had no vocal expresion.

Mr. Bottomley's conviction was immediately made known in a message by the judge to the Speaker of the House of Commons, who formally announced it in the House. This automatically vacates Mr. Bottomley's seat in the House for South Hackney, which constituency he served in Parliament from 1908 to 1912, and again beginning in 1918, when he was re-elcted.

LONDON NEWSPAPER 125 YEARS OF AGE.

Kelso Mail Celebrated Interesting Anniversary.

LONDON, May 30.—(Canadian Press)—An interesting newspaper anniversary that passed with little public notice was that of the Kelso Mail, which recently completed its 125th year of publication. The first printer, publisher and editor of the Kelso was James Ballantyne, founder of the Ballantyne Press, Edinburgh, and the paper was started on the advice and with the assistance of Sir Walter Scott. The noted poet and novelist was a schoolfellow of Ballantyne at the Kelso Grammar School.

The first of Sir Walter Scott's works, including first two volumes of the "Minstrelsy of the Scottish Border" were printed in the office of the Kelso Mail. For many years this was the only newspaper published between the Tyne and the Forth. Kelso is in Roxborough, Scotland.

ANNUAL TEA LILY LAKE SUNDAY SCHOOL

The Lily Lake Sunday School are holding their annual tea at Mr. C. Hancock's, 2nd line of Smith, on Thursday evening, June 1st. Admission Adults, 35c; children 20c. A good programme. 2d 127 3531

NO DATE IS SET FOR DISCUSSION ABOUT EMBARGO

Austen Chamberlain Says Date Will Not Be Set Till After Whitsuntide Recess.

CATTLE KILLED.

LONDON, May 30.—(Canadian Press).—When asked in the House of Commons yesterday whether a date had yet been fixed for the discussion of the Canadian cattle embargo, Austen Chamberlain, government house leader replied that he was afraid he would not be able to name a date until after the Whitsuntide recess.

Another member asked whether a date would be fixed before the general election to which question no reply was returned..

Replying to a question in regard to the total animals destroyed since the outbreak of the foot and mouth disease in Great Britain, the minister of agriculture, Sir A. Griffith-Boscawen gave the followng figures 23,125 cattle of 0.35 per cent of the total herds in Great Britain; 20,908 sheep or 0.12 per cent and 9,395 pigs or 0.35 per cent.

Mistletoe has recently appeared on pine trees in Bavaria, having come from the south.

SANITARIUM FOR RAILWAY TRAINMEN

Brotherhood Plan Treatment For Tuberculosis Members.

TORONTO, May 30. — (Canadian Press).—The scheme for a tuberculosis sanitarium to care for members of the organization was endorsed yesterday by the Brotherhood of Railway Trainmen at Massey Hall. The project cannot be approved until next session, but in the meantime a fund will be created by which members suffering from tuberculosis may receive funds to provide themselves with the treatment they require.

VALUE OF SHIPPING TONNAGE INCREASES.

STOCKHOLM, May 30.—(Associated Press)—Shipping tonnage is rapidly increasing in value throughout Sweden, according to the Stockholm press which comments on this fact as the most significant indication of returning optimism among shipowners.

Only a few months ago ships sold at 100 kronor (about $27) a ton. Later the price advanced to 180 kronor per ton for newly constructed ships, while now it is hard to purchase vessels at 300 kronor per ton.

The Stockholm papers see in this rapid advance fairly sure signs of brighter prospects in the business world which means that shipowners feel certain that they will soon have ample use for all their vessels.

Billowy Organdies

Dainty Muslins!

Vivacious Voiles!

How well they suit the summer mode! Dainty, crisp and delightfully clinging. Sleeves are fetchingly abbreviated, waists a bit elongated, and skirts full and short. The wild-flower shades predominate, such as batchelor blue, dandelion, primrose, pumpkin, maize, orange, and myriads of others. These Frocks are lovely, indeed, and the prices are most moderate ..... $8.95 to $19.50

Children's Dress Dept.

This exclusive department, on the 2nd Floor, is a regular wonderland of Dress styles for the young miss. Practical styles in Play and School Dresses, as well as the better Dresses in organdies and muslins for dress wear. Sizes 3 to 14 years. You will be surprised at the lowness of our prices.

J. A. McNabb Co.

LIMITED

371 George St. - Formerly LaMode

Don't Worry About Cooks

We do the cooking for you in our own model, sun-lit kitchen—one of the cleanest, most sanitary food factories in Canada, where every step in our process of manufacture is open to public inspection.

Shredded Wheat

is the whole wheat cooked in steam, drawn into filmy, porous shreds and baked in coal ovens—a process that retains all the body-building elements in the whole wheat grain and makes them digestible in the human stomach. Two Shredded Wheat Biscuits make a good nourishing meal. Saves fuel, saves strength, saves time.

Shredded Wheat is delicious with hot or cold milk, sliced bananas, prunes or canned fruits. Triscuit is the Shredded Wheat wafer and is eaten with butter, cheese or marmalade.

NOW IS THE TIME

To Paint and Varnish Floors

Do It Before The June Flies Are Here And Do It With

Sherwin Williams 69

A Beautiful Blue Gray Color and be assured of excellent results. We also Carry Light and Dark Gray

Price Quart $1.50. ½ Gallon $2.75

"Save the surface and you save all"

PETERBORO HARDWARE CO., LIMITED

The Evening Examiner

PHONES—Editorial, 1601. Business Office, 1600. Private Branch Exchange to all Departments.

The Examiner is a member of the Audit Bureau of Circulation.

The Daily Examiner, published every lawful evening. The Peterborough Examiner, Limited. Office, 419 George Street.

The Weekly Examiner, published Thursday morning.

The Subscription Price of The Daily Examiner is $6.00 per year, delivered in City; out of town subscribers by mail, $4.00 per year. That of the Weekly Examiner is $1.50.

U. S. REPRESENTATIVES.

Special U. S. Representatives — W. H. Stockwell, 629 People's Gas Building, Chicago, Ill.

New York—Charles F. Miller, 225 Fifth Avenue.

Advertising Rates on application.

R. M. GLOVER, Managing Director.

TUESDAY, MAY 30TH, 1922.

VICTORIA PARK.

The caretaker of Victoria Park has asked The Examiner to express his appreciation of the manner in which the large crowd which attended Sunday evening's band concert conducted itself. The lawns in the lower section were respected by the vast majority of those who visited the park, and no damage was done to the turf anywhere. That is a good report, and it is to be hoped that at succeeding concerts a similar satisfactory record will be possible. This year, it should be understood, the lawn on the western half of the park is to be barred to the public, for the grass in this section has deteriorated to some extent, and a special effort is being made to improve the sward. The co-operation of the public is needed in this work, and if the people of Peterborough will look upon the park as their own property—which, of course, it is—there will be no need of Police Court proceedings to protect the lawns. The upper part of the park is a natural amphitheatre, where thousands of people can be accommodated on band concert nights, and there is no necessity of invading the lower lawns either on such occasions or at any other time. For some years these lawns have not been protected as they should have been, causing conditions which necessitate special precautions this summer. The public has made a good start, and all that is required is a continuance of the conduct shown on Sunday night to make Victoria Park a beauty spot in which every citizen will take pride.

THE ORANGEVILLE CASE.

The episode at Orangeville the other night in which a party of two hundred people subjected an Orangeville man accused of being too familiar with the wife of another resident to a treatment of tar and feathers, is not one that reflects credit upon the community. The action of the Orangeville mob differed only in degree from the conduct of a lynching party in the Southern States. In both cases the victim is condemned without a trial, in both cases the machinery of justice is ignored and the mob takes the law in its own hands. In Orangeville there were no fatal consequences, while in Texas, of course, nothing short of the death of the victim satisfies the blood lust of the crowd. But in principle Orangeville and Texas are alike. There is no justification for what happened in the Ontario town the other night. We have law courts in this Province in which we have confidence. The machinery is there to deal with the guilty and the administration of justice is such as to leave no doubt as to the punishment of those who have merited it. No circumstances can, therefore, condone the action of the men who constituted themselves judge and jury and undertook to pass and carry out a sentence upon a citizen who may or may not have been guilty of the offence charged against him. The ring-leaders, who forgot that there are laws in Ontario, should have an opportunity of studying them at closer range, and the reputation of Orangeville as a law-abiding community will not be restored until those most responsible for the outrage are haled before a magistrate. As The Toronto Globe puts it:

"If we denounce lynching in the United States, we cannot excuse the action of the mob in Orangeville. The victim may have deserved punishment, but once Judge Lynch takes the place of the courts a wide field is opened to abuse."

SPECIALISTS IN FLOWERS.

A few days ago we were talking of gardens, vegetables and flowers to a London man. In about two minutes it was evident that this Londoner was a florist, and a specialist in peonies and gladioli, says The London Advertiser.

From his pocket came a little notebook, carefully prepared. It ran according to the rows where his stuff was planted in the garden, and in all accounted for some fifty varieties of each of these splendid flowers.

He has a correspondence list a yard long, and regularly exchanges bulbs and roots with specialists all over this country, many points in United States and also in Holland, many of his gladioli being imported from the latter country.

His garden is a wonderful place. It is his workshop in spare hours, where he lives among his flowers, coaxes them along, crosses the varieties, and delves deeply into the mysterious secrets of floriculture.

He is simply following out the well-known idea that if a thing is worth doing it is worth doing well.

Mr. Man, do you ever get that much interested in your garden? You have a backyard, and every spring you have a bit of an ambition to make it look decent and respectable. Did it ever occur to you that it is just as easy to grow the best as the poorest, or the ordinary?

You dig up your plot, rush downtown and get a dozen of this, that and the other thing, and in they go. Of course, they'll grow and you get a certain amount of satisfaction out of them. But you are only dabbling, whereas you might far better invest a little more time, a little more care, and start and specialize in something worth while.

It is an education, and a delightful relaxation at the same time. Better think it over next time you are planning for your summer garden.

THE LEGISLATURE'S BONUS.

The members of the Legislature in offering the length of the session as a justification for the bonus of $600, which is to be added to their sessional indemnity of $1,400 each, would have a good case were it not for one thing which causes their defence to collapse like a pricked toy balloon. They themselves are responsible for the undue prolonging of the session. The people of Ontario are in no way to blame for the fact that the Legislature has wasted months in the transaction of the public business, yet they are expected to cheerfully pay the bill after the members of the Legislature have voted themselves a bonus based on the long duration of the session. It may be that some members have found that the extra expenses involved in the drawing out of the proceedings have cut in heavily upon their sessional indemnities, and in their case the additional grant will be needed. But the number of men who are in that position cannot be large, and in any event the conditions have been brought about by the members themselves. Just who is to blame for the slow functioning of the Legislature is by no means clearly defined. Perhaps a share of the censure should be passed around to all the groups in the House. The Government is certainly not blameless, for it has not proved itself businesslike in its presentation of its new legislation, and time might have been saved had the Government's programme been in better shape. Nor can the members of the two parties in the Opposition seats dodge a portion of the responsibility. They have done far too much talking, wasted far too much time quibbling over unimportant matters. The result is that the session will not be over until next month, and that the people of Ontario will have to dig down in their pockets and contribute $600 extra to every member of the Legislature. In a year when economy is supposed to be the watchword, the salary bonus is difficult to justify.

PUBLIC LIBRARY VANDALS.

Mr. F. M. DelaFosse's complaint about the vandals who have been mutilating books and magazines at the local Public Library is supported by The Toronto Globe, which adds its condemnation of the practice and intimates that the hiring of detectives to catch the offenders would be a step in the public interest. Says The Globe:

"The head office of the Peterborough Public Library speaks severely of the vandalism shown in tearing pages from books and stealing illustrations from magazines. A volume belonging to a costly set of books, such as an encyclopaedia, is sometimes mutilated in this way. It is theft of the meanest kind, robbing the other users of the library for the sake of saving the trifling trouble or expense of copying the passage required. It tends to discourage those public-spirited librarians who try to give the people the freest possible access to books. Hiring detectives is a disagreeable thing, but if some of the offenders could be caught and severely punished it would be a boon to the decent reading public."

MINIMUM WAGE BOARD.

The Minimum Wage Board will hold a public hearing in Toronto on June 1 next, when the proposed orders, regarding minimum wage rates for female factory workers in the textile industry, will be considered, and any criticisms or objections on the part of employers or employes heard. These orders are the same as those already in force for a number of other factory trades, and a study of the suggested rates will lead one to the conclusion that they are not set too high in consideration of the present cost of living. Of course, these are minimum wages, and no doubt the scale will be exceeded in a great many cases. For piece-workers, it is declared sufficient if 80 per cent. receive the minimum, and the wages may be averaged over a period not exceeding three months. At least half the workers in any factory must be experienced adults. The rates do not affect office workers.

For the city of Toronto the minimum weekly wage scale for experienced adults over 18 years of age is set at $12.50; inexperienced adults, over 18, six months at $10 and six months at $11; young girls under 18, six months at $8, six months at $9 and six months at $10. For other cities having a population of 30,000 and over, the scale is $11.50 for experienced workers over 18 years of age; $9.50 for six months and $10.50 for the next six months, for inexperienced adults; and for girls under 18, six months at $8, six months at $9 and six months at $10. For cities and towns between 5,000 and 30,000 population—experienced adults, $11; inexperienced adults, six months at $9, six months at $10; for girls under 18, six months at $7, six months at $8.50 and six months at $10. The rates for all the rest of the Province are fixed at—$10 for experienced adult workers, six months at $8 and six months at $9 for inexperienced adults, and for girls under 18 years of age, six months at $6, six months at $7.50 and six months at $9.

These rates have been determined after conferences held with representative employers and employes, and are said to have the approval of all the better elements of the trade. It is explained that, "as in every trade where women are employed, the wage variations are considerable, and the net result of these orders is not and could not possibly be to cause any general rise in wages. What it does is to cut off unsocially low wages and afford every woman engaged in knitting or spinning or weaving sufficient income to provide for the expenses of her livelihood." Comment or criticism is invited by the board and may be presented at the meeting on June 1 or forwarded through the mails. Mr. H. G. Fester is a member of the Minimum Wage Board. —Hamilton Spectator.

EDITORIAL NOTES AND COMMENT.

What the Legislature really needs is not a bonus system, but the installation of talk-meters.

The United States is on the way back to normalcy. The cut in the wages on the railways proves it.

In Peterborough it is proposed to build smaller houses as a step towards reducing rents. In Toronto the rents grow bigger as the houses grow smaller.—Toronto Globe.

"Babe" Ruth is finding that fame is fleeting. It's not "what you used to be" that counts.

LITERARY GEMS

NATURE-FAKING UP-TO-DATE.

"I must have a little money
For my simple pleasure,"
Sighed the city poet,
In his garret.

He bought for a penny
A book of botany,
And began to write.

He announced, by way of introduction,
That spring was coming,
And then hunted in the index,
Found a long name,
Looked at the picture of it,
And said it was sure to blossom soon.

They called him a Nature Poet;
"Wordsworth," they said,
"With a touch of John Clare;
Or Legwidge, with a hint
Of W. H. Davies."
(Reviewers are so learned.)

He made twenty-three shillings,
Indulged in his simple pleasures,
And died of Russian tea
In a filthy cabaret.

The author of the book of botany
Turned in his grave.
Twice.

—Montreal Star.

Wise and Otherwise

Don't bolt your food. Haste makes waist.

* * * * *

Another annoying insect of summer is the one who brags about his daily cold bath.

* * * * *

And another way to hold a husband's affections is to wear silk stockings all the time.

* * * * *

A boy usually turns out well if circumstances requires him to turn out regularly at 5 a.m.

* * * * *

It may be that the old-timers lived longer because it was a long way to a corner drug store.

* * * * *

Some men never get that important feeling, and some have frequent opportunity to give advice.

* * * * *

After walking through a cemetery and reading the epitaphs one wonders where all the bad people are buried.

* * * * *

Some men die poor and leave sons who thus are denied the privilege of becoming perfumed loafers.

* * * * *

If you are not sure whether a thing is wrong, examine it and learn whether it affords a thrill.

* * * * *

It may be that Europe's proletariat has run after strange gods, but it no longer worships the idle.

* * * * *

When an old maid marries, she worships her husband. But he never knows whether it is love or gratitude.

* * * * *

If a bootlegger is robbed he has no recourse in law. And this proves that he is no better than other people.

* * * * *

The youth with a yearning for crime doesn't read dime novels now. The movies are much more instructive anyway.

* * * * *

One man in ten will join any blamed thing you organize provided

you give him some sort of pretty button to wear.

* * * * *

It appears impossible for one nation to help Turkey out of Europe while another is content merely to help her out.

* * * * *

In the long run, wouldn't it be cheaper to support the weak-wits in some institution rather than elect them to office.

* * * * *

We are not pessimistic, but it occurs to us that other nations would have their hands full if Russia had her stomach full.

* * * * *

The he flapper's fault is that he isn't masculine enough for a woman to kiss and isn't quite feminine enough for a man to kiss.

* * * * *

The only reasonable explanation is that a girl's common sense immediately slips to the idle pulley at sight of a diamond ring.

IF YOU ARE WELL BRED—

You will refrain from making comments on clothes and on the personal attributes of others.

Often you will notice one woman make a careful appraisal of another's appearance, even while she is being introduced. This is impolite.

The most charming hostesses always try to keep conversation interesting and spontaneous, but not personal.

VOICE OF THE PEOPLE

The Message of the Bluebird.
(By Mr. Asa Huycke)

Editor Examine:

Dear Sir:—Having attended several rehearsals of the above light opera, of which both the Libretto and music are the entire work of Mr. Asa Huycke of this city, I would like to say that the whole production possesses great merit, and is worthy the patronage of music lovers and playgoers generally.

Mr. Huycke's work represents the culmination of three years labour of earnest and capable composition, and will, I feel sure, prove to be an unique event in the history of Peterboro's musical career equally with that of its author.

That Mr. Huycke has succeeded in securing the co-operation with him in his production of such well known musical people as Mr. J. H. Renwick, (conductor). Mr. W. F. Leader (orchestra) with Mrs. Dorothy Allen Park, Mrs. Perrin and others is perhaps sufficient guarantee of the musical qualities of this work.

Your truly,
W. H. PRETTY

SAY THEY ARE A WONDERFUL REMEDY

ONE WOMAN TELLS OF DODD'S KIDNEY PILLS.

Additional Evidence As to Why Dodd's Kidney Pills are Known All Over Canada as Suffering Woman's Best Friend.

Birch Plain, Victoria Co., N.S., May 29th (Special). — "Dodd's Kidney Pills are a wonderful remedy for kidney trouble." These are the words of Mrs. Ewan McQueen, a highly respected resident here. And Mrs. McQueen speaks out of her own experience.

"I have been taking Dodd's Kidney Pills for some time," she says, "and I can't speak too highly of them. They have been of great benefit to me. I always keep some of them on hand."

All over Canada Dodd's Kidney Pills are recognised as suffering women's best friend. They act directly on the kidneys, making them strong and healthy. Diseased kidneys are the cause of nine-tenths of all the ills women are heir to.

Weak, nervous, run-down women should ask their neighbours about Dodd's Kidney Pills.

CHIEF'S REPRIMAND GRATED ON CROWD.

Incident at Fire Was Trifling But Left An Unpleasant Impression.

A small fire in the shingles of the roof of Parker's dye works gave Chief Gimblett a chance to perform before a down town crowd yesterday afternoon. The blaze covered only a square yard or so of the roof and was quickly extinguished by the Chief with a chemical tank. Quite a crowd was attracted to Charlotte street by the central alarm, and while most of the spectators were probably impressed by the swiftness of the brigade in going about its work, some criticism was expressed at the manner in which Chief Gimblett addressed one of his men. It was felt that if there was any occasion for explanation or reproof, especially at a small fire of negligible proportions, that it might be preferrable to withhold the reprimand, whether deserved or not, to the privacy of the fire hall. That was the opinion heard from many quarters, but Chief Gimblett may feel that his own way is best.

PROGRAM OF ROAD REPAIRS

Result of Annual Inspection Tour of the City By the Board of Works.

With their "field notes" before them after the day's inspection tour of the city, the Board of Works last night tabulated a list of repairs and improvements on the streets which they sent on to the Council for approval. The work detailed from the experience of driving around the city covers sections of all the wards and entails a cost which it was stated would make a big hole in the appropriations for the City Engineer's department. The memoranda as adopted was as follows:

Driscoll Terrace — West side sidewalk from Hunter street north to the second cottage nearly opposite the end of Cricket Place.

Smith Street—To be repaired east from the bridge.

Benson Avenue—To be repaired, and plank crossings put in to two new houses.

Bethune Street—To be repaired north of Smith street.

Bethune Street—South of Dublin street to be graded and repaired.

Stewart Street—South of Edinburgh street to be repaired.

Dublin St. — To be repaired between Stewart and Rubidge streets.

Rubidge Street—Between Dublin and Edinburgh streets to be repaired.

Edinburgh Street—To be repaired west of Stewart street.

Gilchrist Street—Request of Jos. Grey to have it opened from McDonnel street to the creek.

Hunter Street—Holes to be filled and rolled from Belmont Avenue to Walton street.

Park Street—Sidewalk on King street to be rounded at the northeast corner.

Perry Street—To be repaired between George and Aylmer streets.

George Street—From Princess to Lansdowne streets to be repaired.

Lansdowne Street—Ditch on the north side to be raised. The city to pay half of the expense of gravelling from George to Park streets, if the Township of North Monaghan will do the work.

Ware Street—To be repaired.

Lock Street — To be repaired south of Romaine street.

Brock Street — To be repaired from Aylmer to Bethune streets.

Aylmer Street—From McDonnell to Dublin streets to be repaired.

Buys Gravel Lots.

Charles W. Matthews' offer of $300 for three gravel lots on Caddy street was approved on motion of Ald. Phelan, seconded by Ald. Crowe, and referred to the Council for ratification.

College street will be oiled in response to a petition signed by the residents but a motion to oil Monaghan Road from Charlotte street to Sherbrooke was laid over for further consideration when the general programme of streets to be oiled is completed.

Other Road Repairs.

The Board also decided to repair McDonnel street between Park and Aylmer streets, and Park street will receive similar attention from Brock street north to McDonnel street.

Mayor Taylor and Ald. Stocker were appointed representatives on a deputation that will request the Provincial Department of Highways to include the link from Dale to Welcome, skirting Port Hope, as a part of the Provincial Highway to Peterboro.

A lake, rich in carbonate of soda, was recently discovered in the neighborhood of Kulumda, Siberia.

COSTUMES.

Nearly every costume has its cape or coat that makes it present a different apearance on the street than in the home. Sleeveless coats, cut straight and varying in length from very long ones that reach nearly to the hem to boleros, are very fashionable for mid-summer.

For Safety's Sake

Your EVEREADY FLASHLIGHT will show you—

ALONG dark paths outdoors; down cellar; in the clothes closet; fixing a punctured tire; finding lost articles in the dark; there are a dozen uses for an Eveready Flashlight every day and night.

EVEREADY FLASHLIGHTS & BATTERIES

The new Eveready Unit Cell is the handiest flashlight battery made. It gives bright lights and lasts longer. Always keep extra Unit Cells in a convenient place—they keep your flashlight alive, always ready for use.

Go to any electrical, hardware, drug, or sporting goods store for Eveready Flashlights and Batteries.

CANADIAN NATIONAL CARBON CO., LIMITED
Montreal Toronto Winnipeg Vancouver 104

INSIST ON EVEREADY

First Mortgage Bonds Yielding Over . . . 7½%

Shrewd investors are taking advantage of the present opportunity to secure investments yielding a substantial income over a long period.

We unreservedly recommend the

First Mortgage Bonds of the Canadian Paperboard Company, Limited

The investor is assured an income return of over 7½% for a term of 15 years.

The Company is capably managed and conservatively financed.

The Bonds are a first charge on the plants, resources and earnings of the largest concern of its kind in Canada.

Earnings for the past four years have averaged more than three times the interest requirements of this issue.

PRICE: 95.50 and Accrued Interest

Write for full information.

Canadian Debentures Corporation Limited
Established 1910
36 KING ST. EAST TORONTO

The Dread Pyorrhea Begins With Bleeding Gums

Pyorrhea's infecting germs cause many ills. Medical science has proven this.

Diseased conditions, which not long ago doctors were unable to trace to a cause, are now known often to be the result of Pyorrhea germs that breed in pockets about the teeth. Rheumatism, anaemia, nervous disorders and other diseases have been traced in many cases to this Pyorrhea infection.

Don't let Pyorrhea work its wicked will on *your* body. Visit your dentist frequently for tooth and gum inspection.

And watch your gums yourself. Pyorrhea, which afflicts four out of five people over forty, begins with tender and bleeding gums; then the gums recede, the teeth decay, loosen and fall out, or must be extracted to rid the system of poisons generated at their base.

Forhan's For the Gums will prevent Pyorrhea—or check its progress, if used in time and used consistently. Ordinary dentifrices cannot do this. Forhan's keeps the gums hard and healthy—the teeth white and clean. Start using it today. If gum-shrinkage has already set in, use Forhan's according to directions and consult a dentist immediately for special treatment.

35c and 60c tubes in Canada and U. S. If your druggist cannot supply you, send price to us direct and we will mail tube postpaid.

Formula of R. J. Forhan, D. D. S.
Forhan's, Ltd., Montreal

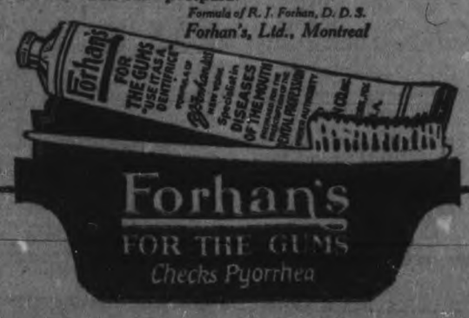

Camping Holidays Are Here!

Get That Machine NOW For Your Summer Camp During our

SPECIAL 3 DAYS SALE OF Phonographs

Brunswick Style 12—Slightly Used. Regular $205.00 for **$150.00**
and 10 Records

Victor Style 6—Slightly Used, Regular $75.00 for - - **$55.00**
and 8 Records with Cabinet

SPECIAL:—Large Brunswick Table Machine and Cabinet with 8 Records, Regular $120.00 for - - - - - **$95.00**

Sonora Cabinet Machine, Regular $145.00 for - - - **$115.00**
and 10 Records

Extra Special In a Large Machine Slightly Used

Brunswick Style 22—Regular $435.00 with 15 Records for **$325.00**

Small Victor Machine with Large Horn, Regular $40 for **$25.00**
and 10 Records

Come In and Hear Your Favorite Selections

Easy Terms on Any of the Above Mentioned Machines

Heintzman Hall

Royal Bank Bldg. Hunter St.

W. LAWSON, Manager

PETERBORO, DURHAM, VICTORIA, HASTINGS AND NORTHUMBERLAND---PAGE FOR DISTRICT READERS

THE DAY'S DOINGS AS RECORDED BY THE EXAMINER'S STAFF OF CORRESPONDENTS

IN MILLBROOK AND DISTRICT

A. Y. P. A. of St. Thomas Church Hold Meeting—Death of Mrs. T. Hunter

MILLBROOK, May 29.—The A.Y.P.A. of St. Thomas' church, held their annual meeting on Thursday evening with 24 members in attendance. The rector, Rev. Canon Allen occupied the chair, and made a brief address on the work carried on by the young people during the past year. Reports of the year's activities were also given by the various officers, and proved most encouraging.

On motion it was decided to unite with the Sunday School, and hold the annual picnic at Wallace's Point in July, the exact date to be settled later. After some discussion the proposal to invite the A.Y.P.A. of St. John't church, Peterboro, to bring their "Minstrel Show," (which they have successfully presented on more than one occasion), here probably by the second week in June, was carried unanimously. Miss Lillie Clarke was appointed delegate to the A.Y.P.A. Conference to be held in St. Catharines in October; this item of business was necessarilly attended to at this meeting because it is the final one until fall. The following officers were then elected:

President—Mr Robert Stone. Vice-Pres.—Miss Mary Pitt. Secretary—Mr. Allen Pitt. Treasurer—Miss Florence Clarke.

The concluding item for the evening's program, and one which proved very enjoyable and interesting, was an illustrated talk on "Scotland," given by Rev. C. R. Spencer. The meeting was dismissed in the usual manner.

Mrs. Thomas Hunter

The death of the late Mrs. Thos. Hunter whose funeral took place on Friday, May 26th, to the Presbyterian cemetery, Millbrook, was not unexpected by her relatives and friends as she had had heart trouble for several years; serious complications of the disease compelled her removal to the hospital here about eight weeks ago, and though everything possible was done to relieve her sufferings on Wednesday, May 24th, she passed away. Deceased was born in Smithtown 65 years ago, and was one of a family of thirteen children, only three of whom are now living.

Her marriage to Mr. Thomas Hunter, who though not in very robust health still survives his wife, took place nearly thirty years ago, and practically all her married life was spent in Millbrook, first on a farm at the south-east edge of the village, and afterwards for several years at the west end in the residence now occupied by her only son, Mr. Harold Hunter, with whom his father make his home. One other child, a daughter, died in infancy. Besides the bereaved husband and son, who mourn the loss o a capable and devoted wife and mother the immediate surviving relatives are two sisters (twins,) Mrs. T. Moore, o Lakefield, and Mrs. M. Blewett, living near Peterboro, and one brother, Mr. James Roseberry, residing in the States; there is also one little grandson, Master Harold Denzil Hunter.

The funeral was largely attended, and the services were taken by Rev. Mr. Webb, of Peterboro, and Rev. G. S. Gervan, of Millbrook: Rev. Mr. Tucker was also present. The pall-bearers were: Messrs. S. and A. Hunter, T. H. Bradley, N. Lamb, T. Hunter, and T. Armstrong.

Those from outside points attending the funeral were: two nieces, Mrs. A Bulmer, and Mrs. Middleton, and one sister-in-law, Mrs. Roseberry, of Peterboro, also her two sisters, Mrs. Moore of Lakefield, and Mrs. M. Blewett, o North Monaghan.

Held May meeting

The "Golden Links" Mission Circle of the Methodist Church held their May meeting at the home of Miss Alice Stewart, the newly-elected officers taking up the duties of their positions for the first time in the new church year. The president, Miss Marjorie Skitch, occupied the chair, and the topic, "The Problem of Service," was ably taken by Miss Stewart, and illustrated by a number of appropriate Scripture passages read by several of the girls. A letter from Miss E. C. Hawken, our W.M.S. missionary at Kolokreeka, was read by the president, and the "heralds" present responded to their names with interesting items of news from the various mission fields; Miss Phyllis Richards also gave a most instructive reading from the "Monthly Letter."

During the discussion of business items it was decided to ask that all money paid in for names on the autograph quilt which the Circle is making, should be handed over to the treasurer, Miss Stella Pethick, at the June meeting as that will be the final one until September; some work may be done on the quilt during the holiday season, and it will be necessary to have the complete number of names then paid for in the hands of the committee in charge so that none may be overlooked when the work is being carried on. As neither of the delegates previously appointed were able to attend the Branch Meeting at Belleville in June, the matter of securing some one to represent the Circle was left in the hands of the superintendent, Mrs. J. L. Byam.

Miss Stewart served dainty refreshments at the close, and all enjoyed a social hour together before the meeting was finally dismissed.

In Mission Field

The many friends of Miss E. C. Hawken, who represents the Millbrook Women's Missionary Auxiliary at the Kolokeeka School, Smoky Lake, Alberta, will be glad to learn that she has now recovered from her recent severe illness with laryngitis, sufficiently to be able to resume her scholo duties to a limited degree. There will, however, be a general disappointment felt that Miss Hawken is not accepting her furlough this year though it falls due in June. As the other two experienced workers go on furlough this summer, at the request of the Board of Managers, Miss Hawken has volunteered to reamin for another year, it being inadvisable to have three wholly new missionaries undertake the work of the School and Home at the one time. The pupils are all Ruthenians, and evangelistic calls are made at the homes of the parents as well.

Annual Meeting

The annual congregational meeting of the Methodist Church will be held in the Sunday School auditorium on Tuesday evening, May 30th, at 8 p.m. Reports on the year's work, in all the organizations connected with the church will be given by the secretaries or presidents, and any necessary items of business discussed. The Ladies' Aid has been made responsible for the remainder of the program, and also for the refreshments and social hour at the close. As this will be a most interesting and important meeting, it is hoped that all members and adherents of the church will make a special effort to be present.

THE secret of getting well is finding the right medicine. The fact that Dr. Caldwell's Laxative Syrup Pepsin has the largest sale in the world would seem to prove that several million people find it THEIR right medicine. Miss Evelyn A. Craig of Sherbrooke, Que., once a semi-invalid, says Dr. Caldwell's Laxative Syrup turned her sickness into health.

DR. CALDWELL'S
LAXATIVE SYRUP PEPSIN
FOR CONSTIPATION

Use Dr. Caldwell's Laxative Syrup Pepsin for constipation, biliousness, headaches, feverishness, and to head off a cold. Unlike physics and cathartics, it acts gently and does not gripe. The formula is on the package, and a dose costs less than a cent.

HALF-OUNCE BOTTLE FREE

Few escape constipation, so even if you do not require a laxative at this moment let me send you a Half-Ounce Trial Bottle of my Laxative Syrup Pepsin FREE OF CHARGE so that you will have it handy when needed. Simply send your name and address to Dr. W. B. Caldwell, 21 Front Street, Bridgeburg, Ont. Write me today.

COULDN'T DO HOUSEWORK HEART WAS SO BAD

Many women get weak and run down and unable to [illegible] after their household duties owing to the heart action becoming impaired or the nervous system unstrung.

Nature intended women to be strong, healthy and happy instead of sick and wretched. But how can a woman be strong and healthy when day in and day out she has to go through the same routine of work sweeping, dusting, cooking, washing, etc. Is it any wonder that the heart becomes effected and nervous, has hot flushes, faint and dizzy spells, smothering and sinking spells and can't sleep at night.

MILBURN'S
HEART AND NERVE PILLS

are the best remedy to tone up the system and strength the weakened organs.

Mrs. Daniel Bezanson, Loganville, N.S., writes:—"As I was troubled with a weak heart for nearly two years I am writing to tell you what your great remedy, Milburn's Heart and Nerve Pills, has done for me.

"My heart was so bad at night I could not sleep, I would take smothering spells, and was so weak I could not [illegible] housework. I tried two doctors, but no results. A friend advised me to try your pills. I used six boxes and am completely relieved. I think they are the best remedy for heart trouble there is."

Price, 50c. a box at all dealers, or mailed direct on receipt of price by The T. Milburn Co., Limited, Toronto, Ont.

LLOYD GEORGE WILL WATCH THE GERMANS.

LONDON, May 30.—(Canadian Press. — Prime Minister Lloyd George told a questioner in the House of Commons yesterday afternoon that inquiries had been made regarding the authenticity of reports of a military agreement between the German and Soviet Governments. He said no confirmation of the reports had been obtained but that the matter would not be lost sight of.

OBITUARY

JAMES McGINNIS.

There passed peacefully away at the House of Refuge, Lindsay, on Saturday evening, May 27, Mr. James McGinnis, of Lindsay, in his 75rd year. Deceased had been an inmate of the institution for the last year and a half, living previously at Russell street east. Mr. McGinnis was a bachelor and a member of the Anglican church. He is survived by two brothers, Thomas of Lindsay, and William of Ops, and two sisters, Mrs. John McGahey, of Emily and Miss Elizabeth, at home. The funeral took place Monday afternoon, Rev. Canon Marsh conducted the service.

MRS. CHAS. MEEHAN.

Margaret Cairns, wife of Mr. Charles Meehan, passed away at Lindsay on Monday, May 29th, after a week's serious illness. The deceased was born in Lindsay and received her education at St. Joseph's Academy. She was a graduating nurse of the Ross Memorial Hospital and during the war volunteered her services. She was stationed for a time at Petawawa, St. John's, Quebec and was in charge of the Convalescent Hospital at Kingston and Cobourg. A year ago she was united in marriage to Mr. Chas. H. Meehan. Besides her husband, deceased is survived by a baby daughter, Mary Katharine; her mother, Mrs. W. J. Cairns, and a sister, Mrs. Peter Kennedy, all of Lindsay.

Funeral will be on Wednesday May 31st at 8.45 a.m. to St. Mary's church, thence to the Catholic cemetery.

HUGH CRUICKSHANK.

A highly esteemed resident of Fraserville, in the person of Mr. Hugh Cruickshank, aged 76 years, passed away at his home last night.

Funeral arrangements will be announced to-morrow.

DANIEL FINNEGAN.

The death occurred at St. Joseph's Hospital, Peterborough, on Saturday, of Daniel Finnegan, of Lindsay, aged 77 years. The deceased had been a resident of Ops until fifteen years ago when he took up residence in Lindsay. He is survived by two brothers, Messrs. John and James of Ops, and two sisters, Mrs. Geo. Shine, of Lindsay, and Annie, of Ops Township.

The funeral took place from the residence of Mrs. Geo. Shine, Lindsay, Monday morning and proceeded to St. Mary's church, where requiem mass was chanted by Rev. Father O'Brien. Interment took place in the parish cemetery. The pallbearers were Messrs. J. Curtain, F. McGaun, Chas. Collins, James Cayley, P. Clancy, N. J. Brady.

BODY IDENTIFIED AS MRS. CHERRETT OF PETERBOROUGH

Unfortunate Woman Who Met Her Death in the Locks Had Been in Ill-Health.

LEFT HOME WITH SON.

The body of the elderly woman found at the lower locks yesterday morning by Lockmaster W. D. Edwards lay in Comstock's Undertaking Parlours until 3 p.m. yesterday without being identified.

Shortly after three o'clock Alec. Miller, a local printer, identified the body as that of Mrs. Agnes Cherrett, a widow, who for many years resided at 428 Water street, but lately had been living at 224 Rubidge street with her son, Roy. Information the police received was that Mrs. Cherrett and her son left their home at 9 p.m. Sunday evening. Roy Cherrett has not been seen since. Mrs. Cherrett had been in ill health. Her relatives reside in Woodstock. She had lived in this city over 20 years.

An inquest into Mrs. Cherrett's death has been ordered by Coroner Dr. T. N. Greer, and will open at Comstock's Undertaking Parlours at 11 a.m. this morning.

DYE STOCKINGS OR SWEATER IN DIAMOND DYES

"Diamond Dyes" add years of wear to worn, faded skirts, waists, coats, stockings, sweaters, coverings, hangings, draperies, everything. Every package contains direction so simple any woman can put new, rich fadeless colors into her worn garments or draperies even if she has never dyed before. Just buy Diamond Dyes—no other kind—then your material will come out right, because Diamond Dyes are guaranteed not to streak, spot, fade, or run. Tell your druggist whether the material you wish to dye is wool or silk, or whether it is linen, cotton or mixed goods.

SPECIAL SERVICES HELD BAILIEBORO.

Foresters March to Church —New Summer Cottage Erected By Millbrook Man.

BAILIEBORO, May 30. — On Sunday evening a special service was held in the Methodist church. The local lodge of Canadian Order of Foresters walked to church. There was an exceedingly large crowd present. Rev. R. M. Patterson conducted the services, preaching a very suitable sermon for the occasion. Special anthems were rendered by the choir.

Mr. Norman McGill of Millbrook, has erected a new summer cottage on Long Island, owned by Mr. Geo. Nurse. Mr. McGill expects to spend the summer months on the island, as he owns a fine launch which is as the present time in the Pengelley boathouse.

Personals.

Mr. and Mrs. Robt. Johnston and daughter Lena, and friend, were guests of Mr. and Mrs. Jno. White on Sunday.

Mr. and Mrs. Chas. Garside of Millbrook, attended the service at the Methodist church Sunday evening.

Church service was held in the Anglican church on Sunday evening instead of in the afternoon.

GREATER DEMAND FORCES PRICES UP

The increased consumption of tea in 1921, (during which year, by agreement, the tea growers of Ceylon and India had curtailed production) forced the price of tea steadily upwards to the present abnormally high level. The lowering of the duty in England will mean still greater demand, and authorities on tea tell us that still higher prices may be expected.

MANY ACTIVITIES AT TRENT RIVER.

Entertained House Party. New Cottage Going Up.

TRENT RIVER, May 30.— The programme for "Go to Sunday School Sunday" was not given yesterday, but is postponed for Sunday next.

Social Thursday.

The L.O.B.A. Society hold their social Thursday night of this week on Mrs. John Scott's lawn.

Merchant Ill.

Mr. Jas. Moir, general merchant, has been confined to his bed for a few days with Dr. Thompson, of Havelock in attendance.

Sunday Visitors.

Mrs. T. S. Tait and Miss Helen, Mrs. W. Smith and Mr. and Mrs. F. Menzies of Campbellford, were visitors with Mrs. C. French and Miss Bessie on Sunday.

Balloon Shower.

Special attractions at Whitehall Gardens pavilion for Wednesday night is a balloon shower and a lucky number dance on Friday night.

A House Party.

Miss Margaret Dickson of Campbellford, entertained a house party of young girl friends over the week end at their cottage.

A New Cottage.

Dr. O. C. Watson, of Campbellford, is making plans for a cottage to be built immediately on the lot he purchased some time ago from Mr. S. Doupe.

Personals.

Mr. J. Dunn of Havelock, was taken Laf-a-lot for the summer.

EXHIBITION GAME OF BASEBALL AT MILLBROOK.

Pontypool and Millbrook Put Up Keen Contest.

MILLBROOK, May 30.—An exhibition game of ball between Pontypool and Millbrook was played at the Fair Grounds on Monday evening. There was a fair number of spectators, and considerable interest was manifested in the play. The following is the line-up of the teams:

Pontypool

R. Lowery, pitcher; F. Tremaine, catcher; D. Strathdee, 1st base; L. Lowery, 2nd base; B. Cochrane, 3rd base; D. Hamilton, Short stop; C. Leal, R. Field; C. Taylor L. Field; A. Moffatt C. Field; J. Payne, Sub.

Millbrook

L. Gray, Pitcher; A. McCorry, Catcher; G. W. Sayles, 1st base; E. C. Richards, 2nd base; H. Nattrass, 3rd base; R. Edmunds, short stop; A. Thorne, R. Field; R. Hutchison, L. Field; L. C. Russell, Sub.

Umpire—R. H. Edmunds.

7 innings played, score 24-8 favor of Millbrook.

MINERS' BLINDNESS BECOMES COMMON.

But Can Be Eliminated By Simple Precautions.

STOCKHOLM, May 30.—(Associated Press)—Swedish co-operative societies flourished last year as they have never done within the history of the Co-operative Union of that organization just issued.

In the same period Swedish business, commerce and iudustry suffered heavy losses or at the best showed small profits. Whether the co-operatives succeeded in spite of the world-wide depression or because of it is hard to say but the fact remains that the dismal year of 1921 was for them a banner year.

Sweden at present has about 1,000 co-operative stores, besides many varities of other ventures such as co-operative dwellings and building associations, purchasing societies large number of co-operative dairies, farmers' societies, seventy egg-selling organizations, cattle breeding societies and fruit and vegetable growers' co-operative.

Last years' report shows that a net surplus of about $125,000 has been made by these non-profit making societies, while the cash on hand has increased from $1,250,000 to $1,850,000.

Deposits with different branches of cooperative unions, which conduct limit savings bank activities, icreased to the equivalent of $3,350,-00 representing small savings of co-operative society members.

The central union has started its own producing plants in several places. The report states that members of the co-operative societies are enabled to purchase practically all necessities at the lowest prices obtainable, as well as sell their products on most favorable terms through their own joint organizations.

The greatest number of co-operative enterprises, the report shows are to be found in the big industrial centers where the bulk of the membership is drawn from the ranks of workmen and their families.

BIG INDUSTRY IS DESTROYED BY FIRE.

Entire Huntsville Manufacturing Plant Wiped Out

HUNTSVILLE, May 30. Canadian Press. — The entire plant of the Muskoka Wood Manufacturing Co. of Huntsville, the largest and most important industry here, was destroyed by fire yesterday. The loss is not yet known.

IF YOU ARE WELL BRED.

You do not feel it necessary to sing or hum the tune when you attend a cocert and the orchestra plays something you know.

You remember that people came to hear the performers on the stage not those in the audience.

You keep your program quet, and you do not talk during the musical numbers.

Preserve Them

—by using the right polish every time. "Nugget" is best for the leather, and lengthens the life of your shoes.

"NUGGET" Shoe Polish

BLACK—TAN—TONEY RED DARK BROWN AND WHITE

128

PAID OVER $21,000 IN TAX ON WAGERS.

Thorncliffe Track Officials Did Not Question Collection.

TORONTO, May 30. Canadian Press. — Evidently the officials of the Thorncliffe race track do not propose to question the collection of the 5 per cent. wager tax, since the amount due from yesterday's betting was paid over to the representatives of the Provincial treasury last night. The sum was $21,-000.

RAILWAY MEN DID NOT DISCUSS WAGES.

Not Affected By the Cut Announced By Labor Board.

TORONTO, May 30. Canadian Press. — The president of the Brotherhood of Railway Trainmen stated last night that the convention had not discussed the cut in wages announced by the United States Labor Board, as none of the four Brotherhoods is affected.

THE PREVENTION OF DISEASE IS ISSUE.

Main Duty of the Public Health Officers.

TORONTO, May 30. Canadian Press. — Discussing modern fallacies in public health before the Ontario Medical Association last evening, Dr. H. W. Hill, London, Ont., declared that public health officers existed to preserve health by the prevention of disease not by the cure of it. His duty was not to increase hospitals, but to bring about conditions under which these institutions would not be required.

ECZEMA ON FACE ITCHED TERRIBLY

In Pimples For About A Year. Hardly Slept. Cuticura Heals.

"I was troubled with eczema for about a year. It broke out in pimples on my face and in a few days would blister. At night I hardly slept a wink on account of the terrible itching, and when I scratched my face it would burn. I was disfigured terribly.

"I saw an advertisement for Cuticura Soap and Ointment and sent for a free sample. I bought more, and after using two cakes of Soap and one box of Ointment I was healed." (Signed) Mrs. David Betz, 4159 Fox St., Denver, Colo.

Rely on Cuticura Soap, Ointment and Talcum to care for your skin.

Sample Each Free by Mail. Address: "Cuticura, Dept. 24B St. Paul St., W., Montreal." Sold everywhere. Soap 25c. Ointment 25 and 50c. Talcum 25c. Cuticura Soap shaves without mug.

RAILWAY TIME TABLES

GRAND TRUNK RAILWAY SYSTEM.
(Corrected to date.)

No. 98—8.10 a.m., For Port Hope and Toronto.
No. 90—8.20 a.m., for Lindsay, Blackwater Junction, Orillia, Midland, North Bay and Toronto.
No. 92—8.25 a.m., for Hastings, Campbellford, Belleville and points on the main line east.
No. 369—8.30 a.m., for Lakefield.
No. 92—12.04 p.m., for Lindsay, Port Hope, Toronto, Buffalo, making connections with the International Limited for London, Detroit and Chicago.
No. 100—12.15 p.m., for Hastings, Campbellford and Belleville.
No. 371—12.25 p.m., for Lakefield.
No. 95—5.36 p.m., for Lindsay, Orillia, Midland, North Bay and Toronto.
No. 373—5.40 p.m., for Lakefield.
No. 99—9.10 p.m., for Lindsay.
No. 94—9.10 p.m., for Port Hope, Montreal and Boston.

CANADIAN PACIFIC RAILWAY.
(Corrected to date.)

GOING EAST—
11.59 a.m.—Norwood, Havelock, Bonnerlaw, Tweed, Perth, Smith's Falls, Kingston, Ottawa, Montreal and intermediate points daily. On Sunday this train proceeds East only as far as Havelock.
2.20 p.m.—Indian River, Norwood, Havelock and Tweed. Daily except Sunday.
12.03 a.m.—Havelock, Tweed, Kingston, Perth, Smith's Falls, Montreal, St. John, Boston and New York. Daily except Saturday.
1.00 a.m.—Havelock, Tweed, Kingston, Perth, Smith's Falls, and Ottawa. Daily
GOING WEST—
4.31 a.m.—Myrtle, Toronto, Guelph, Goderich, Hamilton, Galt, Woodstock, St. Thomas, London, Chatham, Detroit Chicago and New York. Daily.
4.58 a.m.—Toronto (Yunge Street), Hamilton, Owen Sound, Teeswater and intermediate points. Daily except Sunday.
7.35 a.m.—Toronto, Hamilton, Brantford, Buffalo, Rochester, Boston, New York Galt, Woodstock, London, Chatham Detroit and intermediate points between Peterboro and Toronto. Daily except Sunday.
9.35 a.m.—Bethany, Lindsay, Orillia, Port McNicol and intermediate points. Daily except Sunday.
2.50 p.m.—Toronto, Hamilton, Brantford, Buffalo, New York, Galt, Woodstock, London, Windsor, Detroit, Chicago and intermediate points between Peterboro and Toronto. Daily.
5.50 p.m.—Lindsay, Toronto, (Yonge street), and intermediate points. Daily except Sunday.

Free Proof that IRONIZED YEAST Builds Flesh—and Clears the Skin!

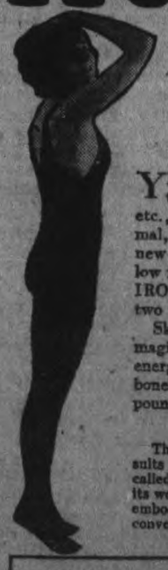

YES, we are willing to prove, *entirely at our expense*, that you can quickly banish pimples, blackheads, etc., and at the same time increase your weight to normal, and acquire a seemingly inexhaustible supply of new "pep" and energy! Simply mail the coupon below for the Famous Three Day Free Trial Treatment of IRONIZED YEAST. Take these remarkable tablets—two with each meal. Then get ready for a surprise.

Skin blemishes begin to disappear almost as if by magic! Note the sudden increase in your vigor and energy. And as for putting new firm flesh on your bones—many thin folks report gaining five to nine pounds *on the very first package of* IRONIZED YEAST!

Results in Half the Usual Time!

The reason IRONIZED YEAST brings such amazing results is because it embodies a remarkable scientific process—called the process of ironization—which enables yeast to bring its wonderful results in just *half* the usual time. This process, embodied *only* in IRONIZED YEAST, helps to immediately convert the vital yeast elements into health and strength, thus enabling you to derive from yeast ALL of the wonderful benefits it holds for you.

"Gains 10 Pounds" "I have taken only 1 1-2 packages of IRONIZED YEAST, yet have gained 10 pounds in 14 days." Rev. L. W. V.

"Gains 6 Pounds" "The improvement in me since taking IRONIZED YEAST is just wonderful. Now I eat heartily, never have that 'dog-tired' feeling, and I have gained six pounds." Mr. E. B. C.

"Gains 8 Pounds" "After one box of IRONIZED YEAST, I have gained 8 pounds, my skin is clear, I sleep splendidly every night. It is the greatest tonic I ever heard of." Mr. A. G. R.

"Gains 10 Pounds" "I think IRONIZED YEAST is a wonderful flesh-builder and fine for the complexion. I have gained 10 pounds after 1 1-2 packages." Mrs. J. E. B.

Make This Free Test Today!

Don't lose a moment in sending for this remarkable test, which to thousands of thin, run-down folks has meant the beginning of glorious daily health. Test is absolutely free! Mail coupon today—now.

Free Trial Coupon 82
Harold F. Ritchie & Co., Ltd.
10 McCaul St., Toronto DEPT. 456
Please send me the famous THREE DAY FREE TRIAL TREATMENT of Ironized Yeast.
Name _____
Address _____
City _____ Prov. _____
Only One Trial Package to a Family

Sales Agents: HAROLD F. RITCHIE & CO., LTD., Toronto

Showers of Diamonds and Pearls for

BRIDES

A Timely Suggestion for their Relatives and Friends

BLESS her heart! Give her a Diamond Ware shower or a Pearl Ware shower. Get together some lovely afternoon ten days or so before that happy day. Give her a wonderful surprise. Imagine her delight when she sees the sparkling collection of

SMP Diamond or Pearl WARE

"A Face of Porcelain and A Heart of Steel"

Don't be satisfied to give her just a *kitchen* shower. Give her a *Diamond* shower or a *Pearl* shower so that she will have a complete set of sanitary, long-lasting, beautiful cooking utensils.

Every good hardware man sells either Diamond Ware or Pearl Ware. See your nearest dealer and arrange to have each person give the bride something different. One will give a kettle, another a double boiler, another a dishpan, and so on. Make your plans now. It is your opportunity to make the bride-to-be an even happier girl.

DIAMOND Ware is the most beautiful kitchen ware you ever saw. Sky blue and white outside with a snowy white lining, and it has three coats of special enamel over a base of the best open-hearth steel. Serviceable as well as beautiful.

Pearl Ware given ordinary care, will outlast any ware made. It is Pearl Grey inside and out, beautifully mottled and very smooth. It has two coats of special SMP enamel on a base of open-hearth steel.

Insist on the Shield Trade Mark

ON every genuine Diamond Ware or Pearl Ware utensil you will find the SMP shield trade-mark in red, green and white. Look for it. It is your protection against cheap, one-coat grades of enameled ware. And remember—a Diamond Ware or Pearl Ware utensil that last year cost $1.50 can now be bought for 90 cents!

The Sheet Metal Products Co., of Canada Limited
Montreal TORONTO Winnipeg
Edmonton Vancouver Calgary

91

Copyright, Canada, 1922, by the S.M.P. Co. of Canada, Ltd.

Oh, You June! — by Jack Lait

LEANDER LYCURGUS HOBBS stood behind his counter, ready to please. It wasn't a hard counter to stand behind. For within it were trays of diamonds and pearls and all the other precious stones. They tell of the London omnibus driver who never looked up from his platform, explaining "Legs ain't no novelty to me." But Leander Lycurgus Hobbs still looked down, for the thrill of the gems never left him.

Selling jewelry isn't like selling a lot of other things. Folks who come to buy diamonds aren't "normal." They're either so rich that they're calm about it, which isn't natural, or they are ordinary folks like most of us and are agitated. They try to look unconcerned, and they succeed—about like a pair of honeymooners entering the Pullman for their marriage junket.

It was a safe play that anyone who came up to that counter was a principal figure in some adventure. And Leander Lycurgus Hobbs was a nice young fellow who yearned for adventures. So far those that had come his way had trickled over that counter, mostly, and were other people's. But he just knew that some day he must bridge the glass casket and become the hero, rather than the disinterested and innocent third party to one of the episodes which gleamed potentially from every facet of every stone within his keep.

He had read every crook story pertaining to diamond thieves, jewelry store swindlers, paste-stone substituters, sleight-of-hand gem-shoplifters and armed desperadoes. But none seemed to pick him out. He just went hopefully along, selling ladies' rings to men and men's stickpins to ladies, watches to doting parents around graduation time, and signet-rings to collegiates. Every stranger who approached his shimmering case got the optimistic eye of Leander, then double-crossed him with the expected.

He stood thus on a certain morning in June.

June was the heyday of the engagement-ring and wedding-ring high peak. Engagement rings sold by the karat and wedding rings by troy weight. He had the lexicon of the whole business down to a union of the mushy sentimentality divided by the gross money value, and talked the language of Cupid as Cupid said it with stone-set platinums and followed it up with flexible bands. (Since the marriage band has become more flexible, the band that expresses marriage has crinkled up in accord. The old songs about the plain gold ring are as passe as ankle-length skirts or hansom cabs.)

Many a novel did Leander Lycurgus Hobbs extract from his customers. The amount spent as a dividend, the apparent wealth of the buyer as a divisor, equaled the degree of affection, the quotient X, the unknown quantity. There was the old man who thought something just a little bit finer—h'm, a larger stone, perhaps—would be the thing. There was the sturdy young swain who blinked and gulped when he heard the price of the comparatively mean little atom of insolent carbon. There was the posted man of wealth who called for settings by trade names and who criticized designs that would have made the common people dizzy without second scrutiny.

Hobbs knew, or fancied, just what was in the mind and the heart of each of his customers. Most of it was so obvious, the rest of it required only the fluid imagination of this poet-behind-a-counter, this wiseacre in the language of precious baubles, this insider-looking-out. Ha-ha—the poor simpletons thought to deceive him with their translucent staggers at poise. Tried to delude him! They sneaked in to buy diamonds once or twice in their pin-point lives, he sold them all day long—and they thought they could gull him!

He stood thus on a certain morning in June.

June was warm without being sultry; croony and lazy and foolish-like, without being moist and burning.

June was the "season" for brides, the mating time, the honeymoon leaf of the calendar's diverse dozen.

Leander Lycurgus Hobbs, his hair polished back as in a collar advertisement, his collar stiff but nifty, as in a hair-tonic advertisement, his pin set in exactly the hour's particular thread of his knitted cravat, stood waiting for patrons and sighing inwardly for a new sensation in his diamond-studded, boresome routine of existence.

He saw the usher start toward the door, which the uniformed boy was holding open. The usher wore a long-tailed afternoon coat and was the quintessence of pulchritudinous politeness. He addressed all the women as "Miss" and, when he had ascertained somewhat of their wants, led them up the aisle with one hand slightly in air, two fingers and thumb spread, walking on pneumatic fabric. No one ever stopped or strayed when the usher led the way. He guided and they followed.

As he stood thus, on the certain June morning, Leander Lycurgus Hobbs saw, entering through the door from the street, a girl.

Many girls entered through that door. But Hobbs knew before she had cleared the threshold that never had he beheld a girl who so instantaneously yet completely filled his exacting, searching eye. Her features were as of an animated cameo. Her togs were different and chic, rich without being flamboyant. She wasn't a flapper, she wasn't a grand dame, she wasn't a blue-book deb. She was difficult to classify. Hobbs put her down as being in a class of her own.

Hobbs never had much hope when girls entered. They usually wanted repair work, or to have an appraisal made on their engagement rings, or maybe gold hairpins or gewgaws. Girls rarely bought their own jewels. Elderly women—yes; they had sons and nieces and husbands. But pretty girls—why should they buy high-priced trinkets, except just before Christmas?

But the magnificent usher had bowed, had acceded graciously, was wafting up the passage toward Hobbs' domain. Yes—yes—absolutely. The usher had reached the counter; the vision was two feet behind.

"Mr. Hobbs," gurgled the usher, waving airily and significantly yet not so directly that he could have been suspected of violating that orthodox statute against "pointing," then waiting for the girl to come up, "something in engagement rings."

And he bent like a romantic ballad-singer taking his bow, and backed off.

Leander Lycurgus Hobbs started. Engagement rings, did the usher say? What in the name of all the inconsistencies did this bewitching girl want, buying an engagement ring?

Hobbs could fancy the customary finger on her left hand collecting a flock of engagement rings. But—why should she buy one?

Girls did now and then buy solitaires and the other sorts of rings which an age irreverent of immemorial usage was now substituting for the conventional solitaire as a badge of bethrothal. In that event they always grinned self-consciously and observed sheepishly that they just wanted something for the little finger—or specified the right hand with unneedful emphasis. This girl, apparently, had called for engagement rings. The usher would have never dared put such a dangerous, embarrassing choice in her mouth unless her mouth itself had assured him that what she wanted to see was an engagement ring.

Leander Lycurgus Hobbs Reached Down Into the Case and Brought Up a Tray of Variegated Engagement Rings, Sputtering and Sparkling.

Leander Lycurgus Hobbs reached down into the case and brought up a tray of mauve velvet, in the tiny slots of which stood the variegated engagement rings, sputtering and sparkling against the "natural daylight" which the establishment, like every jewelry house of tone, maintained about the diamond departments.

The girl looked them over with a twinkle of sharp interest. She started at the left upper row and methodically swept them until she had reached the right bottom row.

"This one," ventured Hobbs, pointing with hand arched from the wrist and index finger slightly bent downward, "is the very smartest type. The setting is continental, regarded by the conventional purchasers as slightly extreme, but really accepted by the more distingue."

"Uhum," said the girl. "How about that one—no, the one just above?"

"Very new, also; just a bit more toward the popular fashion, yet quite in vogue. You see, engagement rings—" and he dared a look upward toward her eye to catch a possible quiver, a blush, a choke, anything—"seem to want a touch that individualizes them as engagement rings, rather than entirely following the fashions, as in jewels for more general—less indicative gifts. Most brides-to-be desire that their engagement rings be tokens as well as ornaments, if I may offer a suggestion."

"You may offer all the suggestions you like," she laughed. If you don't know about the things you sell, who would?"

"Who—indeed?" echoed Hobbs. "We see the designs by the foremost creators of the last word in such merchandise, even before they are applied. And we have the opportunity of hearing so many opinions, encountering so many tastes, on the other hand, that we soon absorb a sort of instinct as to what the various sorts of folks desire for certain—h'm, purposes."

"Yes? And what do you absorb as to what my sort of folks would want for h'm this certain purpose?"

"I—that is, well—if you would confide more fully the exact purpose"——

"No mystery about that—an engagement ring. Purpose being to be worn on the otherwise useless finger of the less useful hand of a pretty girl, so that she and the world may know that one man on earth thinks her the most beautiful, the most wonderful, wants to possess her, and has indicated same by placing upon said finger of said lily hand one of these gimcracks. I thought that was pretty well established, and you, of ccurse——"

"Of course. Pardon me. But—the individual?"

"Oh—the individual?"

"Yes, Miss. You see, what would be apropos for one might be quite incongruous for another. You see——"

"I see. In other words, a lady must come in person to be measured, fitted and suited for her engagement ring, so that it matches her complexion, her stature, her personality, just as to a costumer's or hair-dresser's, eh?"

"N—no. Not exactly that. As a rule, you see, the gentleman usually comes. Sometimes, though not as a rule, the lady comes with him. But very rarely—I might say never in all my experience, has the lady come herself, alone——"

The pretty girl broke into a peal of laughter that vibrated like the silver chimes of one of the rare clocks on the shelves.

"Y—you don't think—oh, glory, what a lark! You don't think I've come to buy myself an engagement ring?"

"I—I scarcely would presume to inquire, Miss. You see, the subject, as we learn who handle it day in and day out, is a delicate one."

"This is more than delicate—it's delicious. Little Miss Fiancee coming to shop her own ring, to show the ardent party of the second part that she has engaged herself to him and that now he's on the defensive and must make good or explain. It's a variation of the old wheeze about him taking back the ring; now she takes it back—back to the jewelry store, if it turns out a bust. Right?"

"I—yes, Miss. I judge so. If you would tell me for whom this ring is to be—that is, whether she is a girl in society, or——"

"She's a hoofer."

"A—beg pardon?"

"A hoofer. A hoofer is one who hoofs. They hoof who shift the dogs over the floor, into the air, all over. A hoofer, Mr. Etiquette, is a dancer—a professional dancer. The particular engagement ring which I am desirous of assessing myself for, is designed for a little brunette with blue eyes, a few freckles, one gold tooth, named Myrtle. Do you think you have a ring that will precisely synchronize with that scenario?"

"I see. Myrtle. Brunette. Dancer . . . I should judge, from the gold tooth, as well as the profession, that she would want something more showy—something like that one, perhaps."

"From the profession? My dear Mr. Sunday School—where do you get that stuff? I'll stand for the gold tooth indication, and even for the name, although babies are all alike when they're named, and therefore names have no reliable significance. But I want you to know that hoofers are just as refined as waitresses, usherettes, duchesses or even manicures. Say—I'm one, myself."

"I—oh, no slight intended, I assure you. What I intended to convey was rather that—well, actresses like to wear their rings on the stage, and with the footlights——"

"Oh, quit stalling, Archie. You share the popular superstition that because a girl is on the stage she is vulgar, crass, crude. And I want to disabuse a little and abuse you a lot. I, myself, come from one of the foremost families in the suburbs of Elgin, Illinois. My old man had eleven chickens and a couple of sows, and we occupied one of the most elegant shanties around Hairpin Bend. And here you go and take it for granted that because a lady is a hoofer she can't be an aristocrat, even when she has a solid gold tooth. And you're supposed to know a blue-steel from a weak-coffee. Gerald—I'm miffed—absotively nonplussed."

Hobbs felt his neat and perfectly fitted collar growing tight. He wasn't used to this sort of banter. Most of his customers were scared, reverent, almost stunned. Here was the prettiest girl he had ever faced across the gem-holding glass coffer, one on whom he would have thought he'd make an impression with his manners, his professional superiority, his phychological position, joshing him without respect for the sanctity of the subject matter or the punctilious highlights on his hair. He cleared his throat, which was saying all he could think of in reply.

"In truth, Clarence," she continued, "Myrtle is one of the most recherche soft-shoe steppers that ever busted a fiddle over a vaudeville leader's dome after a Monday matinee flop. She has a vocabulary that I am certain could not be duplicated in the most forbidding mansion on the Drive, and she can dig up good Scotch where nobody in the rest of the troupe can negotiate a pint of undertaker's home brew. Myrtle is an heiress. Her father, who was a famous topmounter with Barnum and Bailey, left her—I don't remember just what he did leave her, but I know he left her.

"Since then she has been moving only with the ultra and the elite. She is one of my own set, in fact, and you know what that means."

"I—I didn't catch the name," choked Hobbs, with a dry windpipe.

"Papriqua is the name."

Leander Lycurgus Hobbs almost shoved his elbow through the top glass. Papriqua! So—this was the famous Oriental danseuse, the headliner, star, beauty?

"Oh, I beg your pardon," he stuttered.

"Righto. I'll forgive you, if you promise to never do it again, Julius. You now understand that Myrtle is no tramp. She is in my company, and she is engaged—or about to become engaged—to my stage carpenter—Bill Hillis, of the Hillises, of Flatbush-on-Subway.

"Now that we understand each other, how many berries will that big, knock-your-eye-out one over there set me back?"

"This one? That will be eight hundred. You see——"

"What is there to see? Eight hundred is eight hundred. I don't care if the freight in South Africa is congested or the overhead is way up underground where they dig up these pebbles. If you have anything to say that will make eight hundred sound less—or feel less—say it. . . . No? . . . Then what's the use of breaking the fall with air?"

"Eight hundred is the price. You see, we have only one price on everything here. It is——"

"Sold. Wrap it up, Felix, and send it over to the theater after the matinee, and I'll give your messenger an order on the box office."

"Yes, ma'am. Anything else?"

"It was 'Miss' before—now it's 'ma'am.' How come? No, there will be nothing else, Cyril. My groceries are all in for the week and I have my earmuffs laid away for next Winter."

"Th—thanks. Will you kindly sign this blank—this order——"

Papriqua took her hands out of the pockets of her silk jacket, held the pad with her left hand, wrote with her right holding the pencil which Hobbs gave her. He glanced down at that left hand. On its tiniest finger blazed a riot of cut rubies surrounding an emerald that was as deep as Lake Louise, and as mysteriously, enchantingly green.

Hobbs' head snapped back with a jar. He had sold that ring—had sold it to a man whose name was as well known as that of the President. He had wondered for whom that fortune had been spent. Papriqua saw the look and traced it to its objective.

She smiled. But it wasn't the same smile she had worn all the way along, while she was joshing him.

"Oh—that!" she laughed, and now it was her throat that seemed dry. "That? You recognize it?"

Hobbs nodded.

"Well, I'll tell you, Casimir. Bill Hillis is so in love with Myrtle that the big ox can't see a stage-brace from a proscenium border. He hasn't got a dime, and he's overdrawn on next week. Myrtle is so crushed on him that it's no wonder she's dancing better than ever in my act—she's off the ground all the time.

"Now, if I didn't buy Bill the ring to give Myrt, she'd never get any. When I give it to Bill he'll cry, and when Bill gives it to Myrt she'll pass out.

"When the cuckoo who gave me that collection of junk slipped it on my finger, I slapped his face. . . . I took it, yes. . . . Just because a girl is on the level is no reason for her being a sap altogether. . . . But I'd trade it for any of those in that tray, any one that some square, decent fellow would ease on the finger next to that Fourth o' July. . . . But, say? Why am I spilling all this hearts and flowers stuff? It's the June thing, I guess, Vladimir."

Copyright, 1923, by International Feature Service, Inc. Great Britain Rights Reserved.

NO MORE WAITING!

This week will be the last week of the

SELLING OUT SALE at the EAST CITY SHOE STORE

Buyers, be wise and get busy! Every dollar's worth of Men's Furnishings and Fancy Footwear must be out of the store by Saturday night, sure. A steady roll of Bargains each day at flattened out Closing Week Prices.

"Our First Year"

(BY A BRIDE)

(Continued from yesterday)

CHAPTER XLIX

OLD MAN WOOES FLAPPER

At the Main Street station I found George Bradshaw patrolling the causeway for auto traffic. A red-cap, near by, guarded the splendid pieces of baggage.

Certainly a man with his tastes would appreciate a millionaire father-in-law.

At first I thought I would go right up to George and tell him frankly I was there because Mr. Tearle had asked me to keep him and Bonny apart.

And when Bonny arrived I'd let her storm, if she wanted to. And George could rage. But if it was in any person's power to dissuade that flapper I ought to make the effort.

And if I couldn't, I'd wire Mr. Tearle to meet them when they stepped from the train in New York.

Either way, Bonny would be saved. So there was no particular sense in talking to G. B. before the child arrived.

I was a dull, commonplace little figure in the big crowd, rather uncomfortable, too, without my breakfast, impatient to have it over.

George Bradshaw grew conspicuously restless as the minute for the departure of the train approached—and Bonny did not arrive.

"And well may he worry," said I to Me. "I suppose G. B. could coax a dozen beauties, of all ages, to run off with him, but not another one with the million he wants."

The last belated traveller jumped from the running board of a taxi and rushed through the gates which clicked sharply behind him.

And Bonny had not come!

The crowd thinned, but G. B. was too preoccupied to notice me. Any one could see that the was mightily disappointed and nervous. Not until the train had pulled out did he hail a taxi and drive away.

When he was out of sight I hurried to a telephone booth and called up the Tearle number.

"Mademoiselle is asleep, Mrs. Madison!" a maid replied to my question.

"Are you sure, Ginette? This is important. Will you please go to Miss Tearle's room, open the door softly, and be quite sure whether or not she is there?"

In five minutes Ginette was back with the information that mademoiselle was sleeping soundly.

I laughed as I hung up the receiver. Doubtless at that very moment her dapper suitor of 50 was raging in his hotel.

"So much for a romance with an irresponsible flapper!" ran my mental comment. "But good for Bonny! She must have a saving remnant of her father's common sense."

But what had made her change her mind? Why had she played this unparalled joke?

(To Be Continued)

BENJAMIN DISRAELI

(Continued from yesterday)

Dizzy smiled. "Read it yourself."

The girl's hand trembled as she grasped the slip of paper. Then her face fell. Her voice faltered as she read:

"The celery is ripe to cut."

Lady Beaconsfield, in turn, took the telegram from Clarissa, scanned it and repeated:

"The celery is ripe to cut!"

"The celery is ripe to cut?" gasped Clarissa. "What does it mean?"

"A great deal more than it says!" Disraeli exclaimed, taking his telegram from Clarissa, and opening the drawer of his desk. He drew forth a slip of green paper—his private code. Scanning its lines, he read slowly:

"'The celery is ripe to cut,' means: 'The Suez Canal purchase is completed, and cheque accepted.'"

"Dizzy!" exclaimed Lady Beaconsfield.

"Then has Charles succeeded?" said Clarissa, hardly above a whisper.

"Gloriously!" exclaimed Disraeli.

The girl in tears, ran to the divan and buried her face in its pillows.

"Let her cry," said Disraeli to his wife. "It's worth it!"

"How glad you must be!" said Lady Beaconsfield.

"Glad? For now that other dream of mine will be realized."

"What dream, Dizzy?" Lady Beaconsfield, wonderingly.

"To make my Sovereign Empress of India!"

"Empress of India?"

"It sounds well, eh, Mary?—And you, my dear, you shall be my messenger when the time is ripe. You, Lady Beaconsfield, shall carry the news to our beloved Queen. You shall be proud of me when I announce the new title to Her Majesty's faithful Commons!"

"Yes, Dizzy, I shall be proud. How soon—?"

"Oh— some time must elapse."

As he spoke, he placed the telegram and the code on the writing table and placed a weight on them.

"This must be formally ratified. Popular feeling must be created; the party educated."

"Make haste, Dizzy, make haste!"

"Oh, you impatient woman," he said, chidingly.

Disraeli did not see the appealing look in the eyes of his wife, who was thinking only of the doctor's admonition regarding her health.

Clariss had risen. Her cheeks were tear-stained, but her eyes shone with supreme happiness.

"Will Charles come back soon, now, Mr. Disraeli?"

"Another impatient woman!" he exclaimed. "I must telegraph this good news to Meyers!"

Lady Beaconsfield took Clarissa in her arms, as Disraeli sat at his writing desk.

"Meyers made it possible—I want him to know. Another Jew! Mary! There'll be a peerage for him. How furious Probert will be!" He began to write.

"You have not answered my question," said Clarissa. "Please tell me when Charles will come home? Will it be soon?"

"Yes! with trumpets blowing, drums beating, flags flying—"

"Oh, I don't care anything about that!" the girl replied.

"And wedding bells ringing!" Disraeli laughed.

Lady Beaconsfield had crossed the floor and stopped in front of the casement windows. She interrupted her husband and Clarissa when she exclaimed:

"A station cab! Can that be Mrs. Travers?"

"Mrs. Travers?" Disraeli spoke as a man appalled. "We can't have Mrs. Travers here now! She'd worm this out of us in five minutes. She'd see it on all our faces."

"Oh, Dizzy—you made me invite her!"

"Get rid of her—Send her away—Kill her!"

Bascot entered, bringing a card on a salver.

"Dizzy!" exclaimed Lady Beaconsfield.

"Both of you! Set your wits to work! —Tell her—I'm very ill—very ill indeed!"

As he took the card, Disraeli took the card, and in complete surprise, read the name aloud:

"Its Hugh Meyers!—Show him in at once!"

Bascot hurried out.

"That's splendid," Disraeli said. "Is it possible he has heard the news?"

"Can Charles have cabled to him?" asked Clarissa.

"No— these financiers know everything, by a sort of instinct," said the Prime Minister. "If he's come to tell us, don't spoil his effect; don't tell him that we know."

As he spoke, Disraeli placed the telegram which he had written to Hugh Meyers, on the writing desk at hand, as Bascot entered with the Jewish banker.

"Good morning, Mr. Meyers, delighted to see you," Disraeli said, as he clasped Meyer's hand.

"How do you do, Mr. Meyers?" asked Lady Beaconsfield. "We have Lady Pevensey—Clarissa—with us—"

Meyers bowed to the ladies, and turned to Disraeli with a troubled face, but Disraeli asked:

"What happy wind—"?

"Can I have a few minutes in private with you sir?" asked Meyers.

"Oh, these ladies are—" Disraeli began.

"Forgive me, if I insist," Meyers said, with feeling.

Disraeli was struck with the banker's manner. Wonderingly, he said: "Why of course, Mary?"

The Prime Minister escorted the ladies to the door.

"Will you stay to lunch?" asked Lady Beaconsfield, as she turned in the door.

"I am sorry. That is impossible. Thank you very much," replied the banker.

XXIV.

Disraeli took Meyers by the arm and led him to a chair. But the financier did not sit down. As Disraeli passed back of his writing desk to take his chair, he said:

"Meyers, I was just about to send you a telegram—"

"One moment, sir!" said Meyers. "I want you to hear me first. What I have come to say—"

"Oh," said the Prime Minister. And walking round the desk again, he stood close to the banker and said, "Pray sit down."

The two men seated themselves.

"Well—?"

"I—I—don't know how to tell you!— It's so much harder than I expected." Meyers looked at the floor, and leaned forward, placing his elbows on his knees. He sat thus for a moment. Finally he pulled himself together, sat bolt upright and turned to the Prime Minister.

"Well, tell me—"

"Mr. Disraeli—I'm bankrupt!"

"What?—I didn't catch?"

"My house is bankrupt!"

"Bankrupt!—Meyers bankrupt?—Why, are you mad?"

"I wish to God I were!"

"You mean—you are—temporarily pressed: you are in temporary difficulties?"

"I mean—we are bankrupt!"

"But that is impossible?"

"It is the truth!"

"But, how?—A house like yours?—An historical firm?—Why, you might as well say the Bank of England!"

"So I should have thought!"

The Prime Minister rose slowly and stood over Meyers, holding his arms aloft. His manner was threatening, and when he spoke again, his tones echoed anger and rebuke.

"Why?—What have you been doing?—What!"

"Stop—Stop! It's not our fault!"

"Well!—Explain! I am waiting."

"First, the ship with the bullion from the Argentine—"

"Yes— go on."

"Gone down!"

"Wrecked?"

"Scuttled!"

"You mean—?"

"I mean purposely and criminally sunk—and all the crew saved—a conspiracy! It will take weeks—months—to get the insurance! And—that is not all!"

"What else?"

"For a long time, ever since our interview in Downing Street, rumors affecting my credit have been spread abroad. And now, this mysterious wreck. I am being pressed."

"I see—I see!"

What Disraeli saw was the workings of Russian spies—of Mrs. Travers

Meyers went on:

"Some enormous power has been at work in the dark. My liabilities have been brought up—"

"Ah!"

"Be as angry as you like. You are justified. I have been an honest man all my life. And now I stand before you in the light of a common cheat!"

The Prime Minister approached Meyer Meyers slowly, and extended his hand. Meyers clasped it. Tears came to his eyes.

"Mr. Meyers, I know you, sir."

Meyers held the Prime Minister's hand, but was unable to speak. Disraeli continued:

"Tell me—you say some power is behind this—whom and what do you mean? Who caused these rumours to be spread?"

"I don't know. But they acted through an agent."

"Well—who is that?"

"Samuel Lewin."

"The great solicitor?"

"Yes."

"Does anyone else know?'

"Not a living soul."

Disraeli walked back to his writing desk.

"I came to you first," said Meyers, "because, of course, we cannot carry out the canal contract! Thank Heaven I'm in time. Thank Heaven that has not gone through!"

Disraeli took up the telegram he was about to send to Meyers and handed it to the banker. An expression of unutterable horror and despair spread over the latter's face.

"Good God!"

Disraeli sat silent. After a few seconds, he asked:

"When will it be known—our failure? When will it be known?"

"Tonight—tomorrow morning!"

"By the Lord it shall not! Go back to town! Quickly! Get to your office! Stay there! Stay there! I must know that you are there. Don't budge, keep you there all night."

"But——?"

"And don't breathe a word! Don't let anyone else know. Don't give the lightest hint that anything unusual has happened! Treat the wreck lightly. Watch your words; watch your looks. Something may happen Something SHALL happen!"

"What, sir? What?"

"God knows! God knows!"

Meyers started to say good-bye, but Disraeli cut him short.

"Go!"

And Meyers went.

XXV.

"Mary! Mary!"

Disraeli's voice was weak. He walked to the window, leaned there in the breeze for a moment, drawing in a deep breath. Then he turned unsteadily to the door through which Meyers had passed a moment before.

"Mary! Mary!"

"Yes, dear?" Lady Beaconsfield entered the room.

"Shut the door, Mary."

"What is it?"

"Mary, you have stood by me in many horrible predicaments. I am in the worst I was ever in!"

"Dizzy! Meyers?"

"Meyers is bankrupt!"

"Does that mean we are poor?"

"No, no. Oh, if that were all!"

"Then——"

"Meyers was finding the money for the canal."

"Ah!"

"Wait! Deeford has handed in the cheque. Now Meyers has failed. We cannot pay."

"And you?"

"I?"

"Yes, dear. I want to know how this will affect you."

"What does that matter?"

"It's all that matters to me."

"I haven't thought of it. What will happen to me? Disgrace—utter and irretrievable! The kind of disgrace no man can bear—no man can live through!"

Lady Beaconsfield gently placed her hand on his arm.

"Dizzy," she whispered.

"Yes. By Heavens, I'll bear it! I will face the nation I will bear it alone!"

"Not alone, dear!"

Dropping to his knees and burying his face in her arms, the Prime Minister said:

"Thank God—for you, Mary. Thank God, for you!"

"Have you done anything yet?"

She was weeping, but she mastered herself as she spoke. Disraeli stood up and answered:

"So soon? What could I do?"

"Shouldn't we go to town?"

"I can't! I don't dare! I cannot move secretly The Prime Minister cannot stir without setting the whole world agog. The papers have said I am ill. If I were seen in Downing Street now in the recess when I am supposed to be resting, every newspaper in the world would grow hysterical. It's horrible, Mary. I'm tied hand and foot."

He was interrupted by the entrance of Bascot.

"Mrs. Travers, sir," announced Bascot.

"What?" Disraeli's exclamation startled the butler.

"She is in the station cab, sir," Bascot explained.

"I'll get rid of her, Dizzy," said Lady Beaconsfield.

"Get rid of her? Bascot, ask her to wait, and show her in when I ring."

Clarissa entered. The girl saw Lady Beaconsfield's tears, Disraeli's worried face. She did not dare ask a question.

"Surely, you'll not receive her now?" queried Lady Beaconsfield.

"She MUST stay here!" the Prime Minister said. "She must not be allowed out of your sight. If she gets the slightest hint that I am making any movement—"

The Premier stopped speaking and walked quickly across the room to his little closet. He had regained his composure. Taking down his dressing gown, he removed his coat and put on the flowing garment. A bottle of medicine that had been delivered to the house for Lady Beaconsfield stood on the table. This Disraeli placed, with a spoon and glass, on a small stand near the sofa.

"What's this, Dizzy? What is all this play acting?" asked Lady Beaconsfield.

"I am ill. I am ill. The papers say I'm ill. She shall see the sickest man she ever saw in her life."

And walking to the bell pull, he summoned Bascot. Then he crossed to the sofa ans stretched out full length.

"Mr. Disraeli!" exclaimed Clarissa.

"Hush! I'm VERY ill!"

A moment later Mrs. Travers entered.

"Dear Lady Beaconsfield," she began.

Mrs. Disraeli placed a warning finger to her lips.

"Oh, I'm so sorry!" Mrs. Travers exclaimed. "I heard Mr. Disraeli was ill. I did not know whether to come or not. I am quite sure you did not want me."

Disraeli in a very weak voice, asked: "Is that Mrs. Travers, Mary?"

"Yes, dear," Lady Beaconsfield replied.

"I had no idea," Mrs. Travers said, shall stay but a moment!"

Rising slightly on the sofa, the Prime Minister held out a wavering, feeble hand and said:

"Dear Mrs. Travers! So good of you to come. I'm very weak but very happy to have you with us."

Mrs. Travers placed her lace scarf on the table and crossing to the sofa took his hand with a great show of sympathy.

"I'm so sorry?—What is the matter?" she asked.

"Well—I'm very weak. But very glad to see you. So bright! So young! —So—how is your husband?"

"How good of you to ask. He is at Marienbad—"

"And you've come to see the sick man?—Isn't that good of her, Mary? Do sit down!—Sit there, where I can see you."

(To be Continued)

Want to Feel Just Right?

— *Take an NR Tonight* —

JUST TRY IT AND SEE how much better you feel in the morning. That "dead," headachy, tired, don't-know-what's-the-matter feeling will be gone—you'll feel fine.

TROUBLE IS, your system is clogged with a lot of impurities that your over-worked digestive and eliminative organs can't get rid of. Pills, oil, salts, calomel and ordinary laxatives, cathartics and purgatives only force the bowels and prod the liver.

Nature's Remedy (NR Tablets) acts on the stomach, liver, bowels and even kidneys, not forcing, but toning and strengthening these organs. The result is prompt relief and real, lasting benefit. Make the test.

Nature's Remedy will act promptly, thoroughly, yet so mildly, so gently, that you will think nature herself has come to the rescue and is doing the work.

And oh, what a relief! You'll be surprised to find how much better you feel—lighter, better every way. If Lab'rat'ry or stubborn-y constipated, take one NR Tablet each night for a week. Then you'll not have to take them for every day. Just an occasional NR tablet after that will be sufficient to keep your system in good condition—keep you feeling your best.

Nature's Remedy (NR Tablets) is sold Guaranteed and recommended by your druggist.

Get a 25¢ Box

Bond's Drug Store, corner George and Hunter Streets.

NR TO-NIGHT— Tomorrow Alright Get a 25¢ Box

Now— here is a Breakfast

Appetite says so; taste says so— and a sense of well-being says so

CRISP! There's an irresistible appeal to eat delicious Grape-Nuts. SWEET! There's the wholesome, natural sweetness developed from wheat and malted barley as the result of over 20 hours careful baking. NUTRITIOUS AND SATISFYING! There are the splendid building and sustaining food qualities put in the grains by Nature and perfected by skilled processing.

There is no other food like Grape-Nuts

Grape-Nuts provides well-balanced nourishment in easily digestible form. It is ready to eat with cream or good milk.

Let this happy food gratify your taste and satisfy your appetite at breakfast or lunch. Especially fine for the children's evening meal.

You can get Grape-Nuts wherever good food is sold or served.

Grape-Nuts THE BODY BUILDER

"There's a Reason"

Made by Canadian Postum Cereal Company, Ltd. Windsor, Ontario

Our Month-End Sale Has Many New Low Prices For The Last Day, Wednesday

Beautiful Brass Beds
THE FAMOUS "SIMMONS" MAKE

Two sizes to choose from—4 feet and 4 feet 6 inches—or, possibly as they are better known, as three-quarter and double bed sizes. Several good models to choose from. Month-End Sale, each..... **$18.50**

80 inch Twilled Sheeting

A superior quality of Twilled Bed Sheeting, 80 inches wide, bleached pure white, English manufacture. Regular price, $1.75. Month-End Sale, Wednesday, yard..... **$1.25**

Table Damask

Bleached Table Damask, 56 inches wide. Will give good service for every-day use. Month-End Sale, Wednesday, yard..... **69c**

Circular Pillow Cotton

Pure Bleached Circular Pillow Cotton in fine even weave, 42-inch width. Month-End Sale, Wednesday, yard..... **39c**

New Check Ginghams

Popular spring-weight Gingham Checks, Broken Checks and Overplaids, 26 to 27 inches in width. Month-End Sale, Wednesday, yard..... **19c**

Bleached Cotton

35 inches wide, strong sturdy weave and special finish or home work. Month-End Sale, Wednesday, yard..... **18c**

$2.50 Wash Satin $1.75

36-inch Wash Satin in colors of pink and ivory. A good, heavy, firm weight that will wash perfectly. Used for waists, skirts, dresses and lingerie. All-pure silk. Month-End Sale, Wednesday..... **$1.75**

Floor Oilcloth and Feltol

2 yards wide. Some excellent patterns and good colorings to choose from. Month-End Sale, sq. yard..... **48c**

Rag Rugs
ALMOST HALF PRICE

There are just 2 of them. Size 6 feet by 9 feet. One blue, the other mauve, with fancy border on both ends. Month-End Sale, each..... **$19.50**

Cocoa Matting

For your verandah or steps. The very best quality. 27 inches wide. Nice close, even weave and bright, clear fibre. Month-End Sale, yard.... **83c**

Heavy Cocoa Verandah Rugs

With plain centres and fancy borders. Rugs that will stand all kinds of hard wear. Two sizes only—
Size 4 feet 6 inches by 7 feet 6 inches. Month-End Sale..... **$7.85**
Size 6 feet by 9 feet. Month-End Sale..... **$9.85**

THREE-PIECE
Wicker Set
A BIG SNAP

There are three pieces in the set—a Rocker, Chair and Settee—in dark brown wicker, covered in heavy English chintz. Upholstered back and separate cushions. Month-End Sale, 3 pieces, **$79.85**

Short Sox

Children's Fine Quality Mercerized Lisle Sox in colors of white with assorted color tops, romper blue and brown. Month-End Sale..... **50c**

Silk Gloves

Excellent fine quality Silk Gloves with plain and fancy points and double-tipped fingers. Month-End Sale..... **$1.87**

SMALL ARTICLES

"Little Kiddy" Garters, for the children's half hose, pair..... **15c**

Clark's Mercerized Stranded Embroidery Cotton, hank..... **20c**

Wilson's Shoulder Strap Hose Supporters, for ages 2 to 10 years, pair..... **25c**

Superior Quality Twill Tape..... 5-yard bolt **10c**

Adjustable Embroidery Hoops, pair..... **50c**

Gingham Bias Tape..... **25c**

Colored Scotch Madras and English Curtain Nets

The Madras is in colors of rose, brown, blue and green. The Nets are in white and ivory. Month-End Sale, sq. yard..... **82c**

RICHARD HALL & SON LIMITED

The Rummage Department Open To-Morrow
From 8.30 a.m. to 5 p.m. We are Re-Stocking this Department To-Day with many good Bargains you'll be glad to buy.

$1.50 Tussah Silk 98c

36-inch Tussah Silk, a rich silk mixture that will make a beautiful waist or gown, in colors of black, navy blue, pink, sunset, rose, turquoise, orchid, pale blue, Belgium blue and ivory. Splendid washing and wearing fabric. Month-End Sale, Wednesday, yard..... **98c**

$2.50 Paillette Silk $1.69

35-inch Paillette Silk, for the new gown or waist, in colors of black, light navy blue, nigger brown, pink, maize and ivory. All-pure silk and a great wearing quality. Month-End Sale, yard..... **$1.69**

Heavy Cork Linoleum

That is thoroughly seasoned and perfectly printed to stand lots of hard wear. Month-End Sale, sq. yard..... **$1.00**

Short Length of Velvet

Suitable for draperies or covering furniture. 50 inches wide. Regular $4.00 and $5.50. Lengths from 1½ to 3 yards to a piece. Month-End Sale, yard..... **$2.00**

Velvet Wilton Rugs

2 only Velvet Wilton Rugs in size 4 feet 6 inches wide by 6 feet 6 inches long. One with a large medallion centre and one with an all-over design. Colors of rose, blue, fawn and gold. Regular $25.00. Month-End Sale..... **$15.85**

YOUR OLD **FURNITURE** CAN BE MADE TO LOOK LIKE NEW BY SENDING IT TO OUR EXPERT UPHOLSTERS. 'PHONE 1780 FOR INFORMATION.

Sport Dresses

Women's and Misses' Knitted Sports Dresses in drop stitch. Made with sailor collar, three-quarter length sleeves and sash, with fancy stripe around collar, cuffs and skirt. Month-End Sale, Wednesday..... **$9.00**

Sport Blouses

Fine White Dimity and Crossbar Muslin Blouses with the colored sports trimmings, such as gingham collar and cuffs and colored pipings. Month-End Sale, Wednesday..... **$5.00**

Satin Skirts

Graceful and practical rich Baronet Satin Skirts. Made on plain lines with novelty pockets and narrow belt. Month-End Sale, Wednesday..... **$12.50**

Girls' Dresses

Fine quality Check Gingham Dresses. Scalloped at bottom and bound with self. Trimmed with white organdie collar, cuffs and sash. Ages 8 to 12. Month-End Sale, Wednesday..... **$3.25**

Panty Dresses

Pigie Panty Dresses of fine chambray. Made in straight style, buttoning on shoulders. Trimmed with white repp bands, embroidered in the blanket stitch. Month-End Sale..... **$3.00**

Brassieres

D. & A. Brassieres and Bandeaux in granite cloth and batiste. Front and back fastening and colors of pink and white. Regular 75c. Month-End Sale, Wednesday..... **50c**

$3.00 Black Duchess Satin $1.98

36-inch Black Duchess Satin and a cloth that is guaranteed for wear and dye. A rich heavy weight and so much in demand for waists, skirts, dresses, and also for the new wraps. Month-End Sale, Wednesday..... **$1.98**

LAKEFIELD MAN MOVES TO CITY

Mr. Trude Leggott Will Reside in Peterborough. Lakefield News of Interest.

LAKEFIELD, May 30.—On Sunday morning, in the Sunday School of St. John's Parish, the rector mentioned the approaching departure of the superintendent, Mr. Trude Leggott, whose new appointment necessitates his residence in Peterborough. The rector paid a high tribute to the splendid way in which Mr. Leggott has carried on with devotion to duty and his patience and perseverance in this great work.

Mr. Leggott leaves on Tuesday to take up his new duties.

Special Services.

Sunday was observed as Go-to-Sunday School Sunday in the Methodist, Baptist, and Presbyterian Churches, and special services were held.

A Confirmation.

The Apostolic rite of Confirmation will be administered in St. John's Church on Friday evening of this week by Assitant Bishop Reeve.

Moved to the Country.

Rev. F. Vipond moved this week to Mr. Dawson's farm near the Hillside Cemetery, where he will spend the summer. Mr. Vipond, who spent the winter in hospital, is still far from well, and hopes to recover his health by living quietly in the country.

Card Parties.

Evening card parties at the lake are quite in vogue, but unfortunately the mosquitoes curtail the games early.

Appointed Assembly Elder.

Mr. A. J. Kidd has been appointed as representative elder of Lakefield to the General Assembly of the Presbyterian Church to be held in Winnipeg next month.

Half-Holiday.

Thursday, 1st June, will be observed as the first half-holiday of the season by the business men of the village. On Thursday, 8th June, will be held the business men's annual excursion. This year they will go to Buckhorn, where dinner will be served.

IF YOU ARE WELL BRED—

You are always thoughtful of others. You follow out the plans your hostess has in mind, even if you prefer to make different use of your time.

You do not permit your personal likes or dislikes to be evident when you meet people.

If you are depressed or in an unhappy mood, you keep from imposing this upon others who may be feeling more cheerful.

FLOOR WAX.

The best wax for a floor is made of a mixture of beeswax, paraffin and turpentine.

IN MILLBROOK AND DISTRICT

MILLBROOK, May 30. — The Canadian "Go-to-Sunday-School Day" was observed in both the Presbyterian and Methodist Sunday schools here on Sunday, May 28th, with a good attendance in each case. The programme prepared by the Religious Education Council of Canada, was followed throughout.

Rev. G. S. Gervan acted as leader in the Presbyterian church, where the service was a combination of both church and Sunday school, the various responsive readings being taken by the different classes as called for. The special musical number was a song, "We Are Little Sunbeams," by the five girls, Ruth Thorndyke, Margaret Armstrong, Vanita Ingram, Jean and Edna Gervan, who compose the junior choir.

Mr. F. Fallis, Superintendent of the School, acted as leader in the Methodist Sunday School, outlining the chosen Scripture story, Hobab, the Helpful Companian,' in a very interesting manner; others taking part were, Mr. Frank Alcorn, who led in the opening prayer, Mrs. G. W. Sayles and Miss A. Stewart, who sang a duet which was much enjoyed and Miss Stella Pethick, who took the address, 'Come," in a very capable way. Time was given for the usual lesson period, and the entire service was felt to be both interesting and helpful.

The next special occasion will probably be "Children's Day," which comes the last Sunday in June.

Enjoying Radio Concert

MRS. JAMES M. CURLEY AND HER SON ENJOYING A RADIO CONCERT.

Radio has brought about one less worry for mother.

She needn't rack her barins to find something new to interest the baby.

Instead, radio concerts caught by the receiving set at home supplies a diversified program for the family. The grown-ups find the set as much a toy as baby does.

In the home of James M. Curley, mayor of Boston, is one of these sets. Since he had it installed, Mayor Curley finds he has had no more requests for ney toys from his little son. Radio is the reason.

Even Mrs. Curley likes to operate the set and enjoy it with her son, whereas before she had trouble keeping him interested in his playthings so he would not bother her.

HASTINGS NEWS

HASTINGS, May 30. — Forty hours' devotion is being held in the Church of Our Lady of Mount Carmel. Rev. Father McCarthy, of Norwood, is in charge, assisted by Rev. Father Ferguson of Warkworth.

Rev. Father Bretherton is in Toronto atending the funeral of a friend.

Mr. and Mrs. Wm. Tate and family spent Sunday in Lindsay, visiting their daughter, Mrs. J. G. Stanley.

Miss Mary Jones spent Sunday with friends in Norwood.

Carpenter work has begun on Mr. L. W. Hess' house, Albert Street.

Mr. Henry Beavis, of Lakefield, spent Sunday night with Mr. and Mrs. L. W. Hess.

Mrs. O'Donohue, of Peterborough, is the guest of her parents, Mr. and Mrs. Wm. Lynch.

Mr. and Mrs. E. J. Laing, of Norwood, were in town on Sunday.

Miss Kathleen McCarthy, of Norwood, was in town on Sunday.

MILLBROOK NEWS

MILLBROOK, May 30.— Miss Ethel McLean of Toronto, and Mrs. Davey, of Alberta, were guests of Mr. and Mrs. H. Fallis, Fallis' Line, last week.

Mr. T. Hurd of Oshawa, visited his mother, Mrs. Hurd, sen., at Mr. Robert Walsh's, Fallis' Line, over the week end.

Rev. A. McLaughlin, of Pontypool, motored over and attended the ball game between that town and Millbrook on Monday evening, bringing a car-load of the players with him.

Mrs. A. Wood, Miss Margaret Wood, Miss Lottie Vance, and Miss Nancy White, motored to Peterborough on Monday afternoon.

Mrs. W. A. Fallis, Mrs. J. Dawson, and Miss May Needham were visitors to Peterborough on Monday, going in by motor.

A toy, estimated to have cost the city of London $3,000,000, visited the city at the end of last November.

Ft. Apache, the old and historic army post of the southwest, is to be abandoned.

IMPROVING YOUR RADIO SET

BY R. L. DUNCAN.
Director, Radio Institute of America

If you want to get the most out of your recieving set, take this tip or two:

Never try to share your aerial with another fellow. It won't work. He will be detuning your set and you will be detuning his. This applies to both outdoor and indoor antenna.

If you have to share the aerial, divide the time of operation. Disconnect one set while the other's in use.

Don't expect too much of your indoor loop or frame aerial. As previously explained, this is only for use in case you have a good radio frequency amplifier or have a set near a broadcasting station.

Don't think, because the aerial is inside the house, that you can shut out reception by closing the doors and windows. Ether, upon which the electromagnetic waves travel, permeats all substances, excepting possibly iron and steel, just as easily as it does air.

If you want to shut out reception, throw your switch and disconnect your set, from the antenna circuit.

Source of Annoyance.

We speak of the detector tube as oscillating when it is so regulated to receive signals at a maxium audibility. In this oscillating it throws off a small amount of energy which leaks through the receiving set into the aerial.

These signals, thrown off by the aerial, will be heard by those nearby who may be tuning in to the same wave length.

This is great source of annoyance and requires skill in tuning to avoid it.

Tuning In.

The problem of tuning in to the best advantage is one that each fan will have to work out for himself—by simply varying his dials until he discovers the selective spots.

You may see a set receiving very satisfactorily at a friend's home or in a store and note the position of its dials. But if you try to make exactly the same arrangement on your own set, it may not work.

It all depends on the location of the receiving station, the height and length of the aerial, the length of the lead-in and the size of the cire used.

No rules can be laid down for specific tunings.

It is mostly up to the operator himself.

Tickler.

The plate variometer or "tickler" is the one part of the set that requires the most attention and skill in handling on account of its regenerative principal.

But with a litle practice one can soon learn just where each variation is needed, and the maximum of efficiency in reception is enjoyed.

CORNS

Lift Off with Fingers

Doesn't hurt a bit. Drop a little "Freezone" on an aching corn, instantly that corn stops hurting, then shortly you lift it right off with fingers. Truly!

Your druggist sells a tiny bottle of "Freezone" for a few cents, sufficient to remove every hard corn, soft corn, or corn between the toes, and the calluses, without soreness or irritation.

Travelling for pleasure came into vogue in the peaceful years of the Roman empire.

FANCY CUFFS.

By their sleeves you may know the smartest frocks. There is a tendency now to have the sleeve fit more closely about the armhole, but let it have all the latitude it likes about the wrist. Some of the fancy cuffs are very wide and very flowing.

PINEAPPLES

TOMATOES STRAWBERRIES
BANANAS LEMONS
ORANGES APPLES
GRAPE FRUIT

VEGETABLES—Lettuce, Celery, Cabbage, Onions, Cucumbers, Tomatoes, Carrots, Turnips, etc.

GROCERIES — Canned Goods, Pickles, Dried Fruits, Cereals, Buns, Bread, Pastry, Confectionery.

Pure Olive Oil, Macaroni, Cheese, Cooked Meats, etc., at low prices.

JOE. LONGO
87 HUNTER STREET WEST

WOOD
PRICED CLOSE

Hardwood, 4-ft., per cord $12.00
Mixed Wood, 4-ft., per cord $8.00
Mixed and Hardwood Slabs, 4-ft., per cord $8.00
Hemlock Slabs, 4-ft., per cord, $8.00

Cutting, per cord $1.50
Splitting ..... $1.00 extra

Peterborough Fuel & Transfer Co
134 AYLMER STREET
Phones 270 and 362

Going to Build?

I will be pleased to furnish estimates of Houses, Bungalows, Summer Cottages, Garages, Alterations, Repairs, etc.

A. B. CUNNINGHAM
331 Reid St. Phone 1261w

CHILDREN'S AID SOCIETY
—of—
PETERBORO CITY AND COUNTY

For the Care of Neglected and Ill-Treated Children.

G. W. POWELL.
Assistant Secretary and Inspector.
588 George Street. Phone 1044w.
Office Hours: 12 to 2 and 6 to 8 p.m.

As First Urged by EDDY Over a Year Ago

The Government Reduces Tax on Small Boxes of Matches!

The new Government Budget reduces the tax on all boxes containing less than 100 matches.

For example, on a box similar to the Eddy Safety and the Eddy Sesqui, each containing approximately 50 matches, the tax is reduced from one cent to half-a-cent, or $7.20 per ten-gross case.

The many smokers and other consumers who find the small boxes of Eddy's so convenient will, therefore, benefit by this reduction in tax on these boxes.

Ask for *Eddy* matches. *Look for the name on the box.*

EDDY'S MATCHES
THE E.B. EDDY CO. LIMITED
Canada

Why 99 per cent Of People Are Constipated

Causes More Sickness In Spring Than Any Other Time Of Year.

You no doubt have taken all sorts of medicine with always the same results, only temporary relief. The reason you do not get any results is because none of the medicines you have taken acts upon the Liver. There is only one medicine known that acts upon the Liver, and that is Tanated Calomel. Doctors recommend that you take one of these tablets before meals or two at bedtime. This medicine acts upon the Liver, causing it to excrete ile into the intestines, giving a natural, easy movement of the bowels. A few hours after taking you will get almost instant relief from Headaches, Indigestion, Rheumatism, Constipation, Impure Blood, Kidney Pains, etc.

Tanated Calomel is harmless and easy to take. No salts or seidlitz are necessary after taking. It will be worth millions to people who have been sickly for years. It is also the best medicine for spring, when so many people are troubled with that tired, heavy, listless feeling. Get a few of these tablets from your druggist, F. C. Webber, Charlotte street, and you will be surprised how much better you will feel.

Telephone 790 When You Yo Want iano or Organ Tuned
PLAYER PIANOS A SPECIALTY
All Work Guaranteed
W. H. CUNNINGHAM
560 Weller Street

JUNIPER ISLAND STORE NOW OPEN

Cottagers and others can be supplied with Choice Groceries, Fruit Vegetables, Ice Cream, Summer Beverages, etc., during the season

J. E. LILLICO
64-127

LADIES' AND GENT.'S OLD HATS Re-Blocked, Cleaned and Trimmed in the New Styles.

New Bands, Leathers, and Trimmings supplied if necessary at a Moderate Charge.
Smart New Millinery, Hair Switches, Transformations, and Curls for Sale.
Special Three Separate Strand Switches $1.95

The American Hat Store
'Phone 30 — 163 Charlotte St.

858th BARGAIN ANNEX EVENT

Hundreds and Hundreds of Yards of Fancy White Dress Voiles, Yard 39c

Oh! the number of pretty things one can make of White Dress Voile! But if the Voile happens to be patterned with neat self-stripe, how much prettier they will be! Luckily, this line we present has just such stripes and there are several patterns to select from. Nearly every piece is 36 inches wide.

$3 Donegal Tweeds, Grey Mixtures, $1.98 Yard

Here is a splendid coating cloth in a 50-inch width. Genuine Donegal Tweed, made in Ireland on hand looms, and will give no end of service. Never all season have we quoted such a low price on this line.

$1.25 TO $1.50 FARMER'S SATIN, 95c YARD

A 54-inch width and choice of black or grey. Because of its washing and wearing qualities it is suitable for bloomers, house dresses, aprons, etc.

BLACK AND WHITE SHEPHERD CHECK, 59c YARD

A forty-inch fabric that comes in two sizes of check. Will make up nicely for dresses or coats for the children, and also for blouses or dresses for grown-ups.

Black or White Skirt Belting With Supports

A very good quality Canvas Belting that is much in demand for summer dresses and separate skirts. You can take out the support if they are objectionable.

Two-Inch Width, 16c Yard
One and a Half-Inch Width, 13c Yard

$1.50 CORDED SILK, IVORY SHADE, 98c YARD

A beautiful quality Washable Corded Silk. It is extensively used for children's coats, bonnets and trimming purposes. The width is 20 inches, and the everyday Street Floor price is $1.50 yard.

Boys' and Girls' Rubber Sole Sport Shoes

ALL HAVE EXTRA HEAVY RUBBER SOLES
CHOICE OF BLACK OR BROWN IN THE SHOES
BROWN ONLY IN THE OXFORDS

Sizes 4 to 10, $1.14 pair.
Sizes 11 to 2, misses', $1.23 pair.
Sizes 1 to 5, boys', $1.37 pair.
Sizes 1 to 5 in Brown Oxfords, $1.23 pair.

400 Yards, 50c Circular Pillow Cotton, at 33c Yard

You can always secure Pillow Cotton of this grade. It is a staple, reliable quality. But you cannot always secure it at this price. That's why you had better buy your requirements tomorrow. Choice of 40, 42 and 44-inch widths. No 'phone orders and a limit of 10 yards to each buyer.

ABOUT 600 YARDS OF CANADIAN PRINTS, 23c YARD

A Print like this is a real bargain at 23c yard. Besides being between 29 and 30 inches wide, it is a sound quality. Note the range of ground colors—pinks, blues, helios, greys, China blues and white. A selection of neat stripe and figure patterns.

Wednesday's Mid-Day Lunch, 50c

Served in Our Tea Room, 11.30 a.m. to 2 p.m.

SOUPS
Pea or Tomato

HOT MEAT
Roast Beef with Brown Gravy

COLD MEAT
Roast Pork or Ham

VEGETABLE
Mashed Potatoes
Sliced Tomatoes

DESSERT
Strawberry Shortcake with Whipped Cream, or Ice-cream

Bread and Butter
Pot of Tea or Coffee

REFRIGERATORS ON INSTALMENTS
(Third Floor)

Bargain Annex
Registered.

200 Yards, 56-Inch, Fully Bleached Table Damask, 59c Yard

This is another shipment—one succeeds another. Persons who require a staunch Damask for everyday use, seem to wait for this line to be presented again. It is pure white and 56 inches wide. Choice of lily, grape and daisy patterns when the Sale commences.

Surprise Counter
In the Bargain Annex

This is an entirely new Annex feature. During the day four lines will be sold from this table at different intervals, and you can rest assured that the prices will be away, way down. In fact, they will be as great a surprise as the goods.

We are not telling you about the merchandise or prices for therein is the surprise, but we will promise they are worth coming for.

The first line will be on Sale at 9 o'clock, and the goods will be changed at 11 a.m., again at 2 p.m. and again at 4 p.m.

It will be decidedly to your advantage to be on hand for these specials. You'll know them by the Orange-Red Price Tickets.

Worth While Values in the Annex Sale

Children's 50c Waists, 39c.
29c "Manchester" Chambrays, 19c yard.
Boys' Knee Length Balbriggan Drawers, 19c.
Men's Balbriggan Combinations, large sizes only, 98c.
Boys' Khaki Knee Pants, 65c.
Boys' Full Length Khaki Pants, $1.15.
Boys' $1 Shirt Waists, 78c.
Dress Ginghams, 30/31 inches wide, 19c yard.
Remnants of Yard-Wide Madras Shirting, 38c yard.
Women's 38c O. S. Undervests, 27c.
Women's Summer-Knit Combinations, 59c.
55c Plain White Dress Voiles, 33c.

WEDNESDAY, MAY 31st, 1922

Lace-Trimmed Nainsook Night Gowns White Embroidery Underskirts Pink Nainsook Night Gowns - - 88c

A Manufacturer's Clearaway Sale of fine quality Nainsook Night Gowns and Underskirts.

The White Gowns are daintily trimmed with lace edging at the neck and sleeves and the Pink Gowns have a hemstitched yoke. The Skirts are a soft finish longcloth with embroidery insertion and have a flounce of embroidery insertion and edging.

Twelve Dozen, Women's 98c White Cotton Drawers - - 64c

You have choice of several styles—plain, or lace or embroidery trimmed. A good grade of cotton. All are from our Second Floor 98c stock. Regular and O. S. sizes.

CHILDREN'S BLUE CHAMBRAY PLAY OVERALLS, 49c

For playtime the children require a garment that will respond to plenty of washing. These Chambray Overalls are the ideal outfit for such occasions. Their color is Copen, blue and the chambray is surprisingly good. Made in overall style with shoulder straps and pocket, edges bound with tape; knee length. First buyers will find sizes for ages from 2 to 6 years.

CHILDREN'S JUVENILE SUIT CASES, 43c YARD

These strong little Suit Cases are 4½ inches in depth and 11½ inches in length. Made of tan fibre and have two brass fasteners and a flexible handle. Children find them useful for carrying their school books or lunch. Grown-ups, too, find them convenient for the latter purpose.

About Five Dozen Chintz Underskirts 78c Each

Underskirts of this description are very popular. These are of a neat floral patterned chintz that will wear and wash satisfactorily. They are well made with a self-flounce, and are very low in price.

Men's Two-Piece Balbriggan Underwear, Garment 67c

A suitable weight for warm weather. Thoroughly good garments with a lisle finish and in natural color. The Drawers are ankle length. Good range of sizes.

About 600 Yards, 55c, Yard-Wide Draperies, 36c Yard

These splendid quality Chintz and Cretonne pieces are presented in a selection of attractive patterns and colorings. Prominent in the assortment are the floral and blue bird designs. Every piece in the lot is a regular 55c value. Nine o'clock buying is advisable.

About Sixty Dozen "P.C." Corsets, 79c Pair

These Corsets will uphold the well-established reputation of the "P. C." brand. Made of a good white coutil, well boned, four hose supporters, medium bust and embroidery trimmed edge. Sizes 25 to 30.

Women's 75c Heather Lisle Hose, 49c Pair

A new shipment. Fine quality Stockings in heather mixtures of blue, brown and lovat. The heels, soles and toes are reinforced. "London Lady" brand. Sizes 8½ to 10, inclusive.

The GRESSMAN Company Limited

Grain, Cattle & Produce Markets

PETERBOROUGH MARKETS.

Grains.—Marquis and fall wheat, $1.30; barley, 65c; oats, 45c; buckwheat, 75c; flour, half bbl., $4.25; pastry flour, 24 lb. bag $1.05 and $1.10.

Vegetables—Potatoes, wholesale, $1.25 bag, retail $1.40 bag, 25c peck; beets, 15c bunch; celery, 20-30c; leaf lettuce, 5-10c; head lettuce, 15-20c; cabbage, 7-8c lb.; beans, $3.75 bush.; onions, imported 15c. home grown 15c; parsley, 5c; imported tomatoes 25c lb; hothouse, 60c lb., green onions, 5c bunch; carrots 15c bunch cucumbers 10-15c, hothouse 25c; radishes, 10c; egg plant, 25c; asparagus, 15c; new potatoes, 20-25c measure; spinach, 20c lb.; string beans, 20c lb.; Bermuda onions, 15c lb.; new peas, 20c lb.

Hides and Wool—Cow hides heavy 5c; light 7c; horse hides, $2.00-$2.25; calf skins, veal, 10c; kips, 8c; sheep skins, 50-75c; lamb skins, 40-50; fine wool, 15c; medium wool, 12c; coarse wool, 8c.

Dairy Products — Creamery butter, 34-43c; dairy butter, 35-40c; oleomargarine, 24-32c; eggs, 27-30c; shortening, 18-22c lb.; lard, 17-23c; cheese, 23c.

Fruits—Bananas' doz. 40-50c; California navel oranges, 40c-$1.20; grape fruit, $1.20-$1.80; lemons, 40c cents bunch; mixed nuts, 25-30c; doz; cocoanuts, 10-15c; rhubarb, 5 starwberries, 35c quart box; Smyra figs, 40-50c lb; pineapples, 25-40c; green pepers, 10c; cherries, 1$ lb; Florida watermellon, $2-$2.25 each; Winesap apples 40-60 doz.; Florida cherries, $1.00 per lb.

Fish—Pink salmon, 20c lb; white fish, 15c.; haddies, lb., 18c.; boneless 25c; halibut, 30-35c lb.; red salmon, 25c lb.; salmon trout, 28c lb.

Hay—Hay, $25-$28 ton; hay, baled, $36; straw, ton, $12-$15.

Meats—Beef, 10-35c lb.; hens, old, 25-35c; live hogs, $13.00; dressed hogs, $20; bacon, 45-55c; pork, 25-37c; mutton, 10-25c; sausage, 18-20c; veal, 5-32c; spring lamb, fronts, $2.50-$3; spring lamb, hind quarters, $3.50-$4; yearlings, 10-30c.

CHICAGO CATTLE.

CHICAGO, May 30.— (Canadian Press.)—Cattle, receipts 20,000; beef steers steady to 10c. lower; top 9.10 on light and medium weigh steers; three leads choice, 1,637 pound bullocks, 9.05; bulk beef steers 8.00 and 8.75; fat she stock steady; low grades, canners and bulls weak to 15c. lower; bulk beef cows and heifers 5.65 and 7.25; canners and cutters largely 3.35 and 4.35; bologna bulls mostly 4.50 and 4.65; veal calves and stockers steady; bulk vealers 9.00 and 9.75.

Hogs, receipts 49,000; opened steady on lights, others 5 to 10c. lower; closed weak to five cents lower on lights; others 10 to 20c. lower than Saturday's average; top early 11.00; late 10.90; bulk 10.30 and 10.90; holdover liberal; pigs about steady, mostly 9.50 and 9.75.

Sheep, receipts 20,000; lambs mostly 25 to 50c. lower; sheep steady to 25c. lower; top shorn lambs to packers 13.25; one load 13.75 to city butchers out of line; bulk 12.00 and 13.25; good California Spring lambs 15.25; top natives 15.25; best light fat ewes 7.00; heavies down to 4.00.

STERLING RATES.

MONTREAL, May 30.— (Canadian Press.) — Sterling exchange rates were quoted here yesterday: Demand 4.4891; Cables 4.4923.

CASH GRAIN.

MONTREAL, May 30.— (Canadian Press.)—Prices in oats closed 1-c. per bushel here yesterday. Demand for flour continues steady. There is nothing new in the millfeed situation. The rolled oats market was quiet. There continues to be a good steady demand for baled hay. The egg market was without change. The trade in potatoes was quiet. The tone of the butter market continues easy. There is no change in cheese.

WINNIPEG CATTLE.

WINNIPEG, May 30. — (Canadian Press.)— Arrivals on the live stock market yesterday morning totalled 500 cattle and calves, 490 hogs and 11 sheep and lambs.

With moderate offerings and fairly good demand the cattle market was generally active and brisk. Butcher she stock moved out at slightly firmer prices while the remainder of classes and grades found a ready outlet with buyers bidding fully steady over the week-end close.

The hog market was unsettled and up to noon no definite price was fixed, but selects, fed and watered, likely weigh up at 12.50.

No sales reported on sheep and lamb market.

EGG MARKETS.

OTTAWA, May 30.— (Canadian Press.)— The immediate outlook is for lower prices. Ontario track shippers are being offered 25 to 27 f.o.b., for straight receipts but practically all of them refuse to sell except on a garded basis f.o.b., subject to Government inspection and are reported making sales of graded firsts at 32 f.o.b. Production is falling off and the general quality declining.

Toronto easier. Dealers are quoting 26 to 27 f.o.b., jobbing specials 36 to 37, extras 35, firsts 32 to 33, seconds 29, Farmers' market 35 to 40.

Montreal easier, extras jobbing 35, firsts 32, seconds 29. There were 150 cases Ontario fresh receipts offered on the mercantile exchange at 30 1-2 cases returnable, no sale made.

Winnipeg dealers quoting country shippers 25 for straight receipts, jobbing extras 34 to 36, firsts 30, seconds 25 to 26. Mixed car rolling from Brandon to Winnipeg costing extras 31, firsts 29 delivered.

CHICAGO WHEAT.

CHICAGO, May 30.— (Canadian Press.)—Wheat suddenly became a drug on the market in Chicago yesterday, burdening owners and smashing prices at the last more than ten cents a bushel as compared with earlier, in the Board of Trade session. Nearly 650 carloads had arrived here yesterday, and with prospective further heavy receipts to-day and tomorrow adding to a big accumulation already at hand, seemed to put an overwhelming weight on prices.

The market closed unstable at 2 1-8c. to six cents net decline, with May and July both $1.18 3-4 to $1.18 7-8 and September $1.16 3-4 to $1.16 7-8.

EMPIRE SETTLEMENT BILL PASSES HOUSE.

Warning Against Sending Mechanics to Canada.

LONDON, May 30. — (Canadian Press). — The Empire Settlement Bill unanimously passed the second reading in the House of Lords last night. The Duke of Devonshire uttered a warning against sending mechanics and artisans to Canada at present.

AMENDMENTS TO THE HYDRO RADIAL BILL.

Return $11,360,363 Worth of Government Bonds.

TORONTO, May 30. — (Canadian Press). — Premier Drury's amendments to his Hydro Radial Bill, introduced in the Legislature in committee stage last night, include one ordering the return of $11,360,363 worth of Government guaranteed bonds originally issued for the construction of and equipment of the Toronto-St. Catharines railway.

The most important amendment seemed to be that which raised from ten to fifteen per cent., the proportion of municipal responsibility required to defeat the project in the event of one or more municipalities turning down the radial scheme on the vote.

SALMON FRY DIE

ST. CATHARINES, May 30.— (Canadian Press). — The experiment that was tried last week of placing salmon trout in Lake Ontario has met with doubtful success Some 15,000 small fry were put into the water at Port Dalhousie. Today the beach is lined with small dead shiners.

Kitty Gordon on Clothes

By BUDA STEPHENS BAKER.

The western woman is too careless about her clothes; she doesn't make the most of the charms she possesses. So says Kitty Gordon.

Kitty Gordon thinks the woman who does not devote at least half her time to clothes makes a great mistake.

"Of course, clothes alone do not make the woman, but many a lovely woman lives the life of a wall flower because she does not wear becoming clothes," Miss Gordon said.

"There is no excuse for any woman looking dowdy in this age, regardless of how limited her income may be, if she concentrates a little on the art of dress."

* * *

Kitty Gordon believes that first of all the woman who wants to be distinctive should not follow the fads, but should wear things that are becoming to her individual type.

"The reason New York women and French women are noted for their clothes is because they have competition. In New York women always try to look their best; they have to if they want any attention, but out here in the west, what is there that makes so many women careless about their clothes?

"They have housework to do and babies to take care of, yes, but that is no excuse. A woman should always look her best. She should keep her hair combed, her nails manicured, her footwear trim and her nose powdered."

* * *

Kitty Gordon likes bobbed hair, too, but now that it has become so common Miss Gordon has decided to let her hair grow. Even in the matter of bobbed hair Miss Gordon showed individuality, for her hair is really "shingled" instead of bobbed. A "shingle" is very similar to a "bob" except that the hair is curled to the crown of the head instead of bobbing in a straight even line around the neck.

Irene Castle Tremaine was the first to set the bobbed hair fashion in this country and far be it from Kitty Gordon to be a copy-cat—oh dear, no—a professional error.

"Mummie," as Miss Beresford calls her attractive mother, likes color symphonies in clothes. For instance, if she is wearing a grey gown she always has a grey hat and footwear to match.

Kitty Gordon thinks the woman "Mummie" designs all of her own clothes. At night just before she goes to sleep 'Mummie" weaves lovely dreams of chiffon and satins, brocades and lace and the next morning she talks over the idea at the breakfast table," Miss Beresford said.

"I like to sew and I often make over some of mother's gowns for myself. I have copied gowns for which she has paid $200 and they cost me $12 and $15 to make. That shows that any woman who knows how to sew can dress well," the vivacious daughter explained.

* * *

'How many gowns has Miss Gordon?" her personal maid who has been with her for the last 12 years was asked.

"Oh, lawdy, I couldn't count them. There is more than one for every day in the year, I know. And she has as many hats and shoes," the maid said with an exhausted sigh.

GREAT BRITAIN TOOK INITIATIVE

BERLIN, May 30. — (Canadian Press.)—Chancellor Wirth reviewed the Genoa Conference in the Reichstag yesterday. It was Great Britain, he said, who took the initiative in convoking the conference for the purpose of bringing the peoples of Europe together to discuss and remove the differences existing among the peoples of the world. It was a bold, great and sublime idea, perhaps too great to be realized under present conditions.

The absence of the United States and the attitude of France ultimately so restricted the agenda, declared the Chancellor, that the European crisis in its full extent could not be included in the discussions, but though the program was restricted they must be thankful to those who, despite all attempts at sabotage, had sustained the original idea of bringing the nations of the earth together. Dr. Wirth expressed the thanks of the German people and all the afflicted peoples, to Great Britain for her leadership in keeping the conference alive. There had hardly been a conversation among the delegates in which reparations were not discussed, although not a part of the agenda.

The Entente by Article 116 of the peace treaty forced the Germans to make an honorable settlement with Russia.

The main features of the settlement, continued the Chancellor, had been reached long before the Rapallo Treaty, which constituted a bridge between the East and the West, socially and politically. It had been greeted by the workers of the entire world.

"It contains no secret clauses, and therefore no military agreement," he said. "We intend to submit the treaty to the Reichstag for discussion and ratification. The work left unfinished at Genoa will be continued at The Hague. If desired, we are ready, honestly and sincerely to continue our role as mediators. We will gladly promote the truce, but must be able to turn from the unhappy policy of peremptory dates in reparations, which is a continual sword of Damocles over Germany's head.

"The recent contention over reparations may probably be considered as over. We must not mix the European politics with the negotiations going on at Genoa. As the Genoa difficulties were overcome so must the difficulties of the next few weeks be over come, in order that a settlement may finally be reached, which will give the nation the possibility of continued existence."

Russia Removing Duty Imposts on Food and Clothing.

MOSCOW, May 30.—(Associated Press)—Plans are announced for admitting into Russia, duty free, packages from abroad for individuals and which contain only food or clothing intended exclusively for personal use. These parcels must not exceed 21 pounds in weight.

By the Soviet customs regulations each person is entitled to receive from foreign countries by post under this ruling not more than two packages each month. The contents of the parcels will be subject to duty if the food and personal effects are sent in the same bundle.

DOUBLE DAILY SERVICE

Effective June 4th.

THE National

WILL BE RESTORED AS DAILY TRAIN BETWEEN

TORONTO AND WINNIPEG

via CAPREOL and PORT ARTHUR

FROM TORONTO 10.35 P.M. DAILY Standard Time

FINEST MODERN EQUIPMENT

Including first class coaches, Tourist and Standard Sleeping Cars, Dining Car and Compartment-Observation-Library Car.
Connection is made at Winnipeg for all Western Points.

IN ADDITION

Through Standard Sleeping Car Toronto-Winnipeg will leave as usual on Grand Trunk Train at 8.45 p.m. daily, connecting at North Bay with the "Continental Limited" for Vancouver, Pacific Coast and all intermediate points.

For Tickets, Reservations, and all information apply City Ticket Office, 324 George Street, or any agent of the Canadian National-Grand Trunk Railways

Canadian National Railways

Saves Time - Saves Health

Here is a table drink made as quickly as you can pour hot water into the cup

INSTANT POSTUM

delights the taste, and causes none of the harm that often comes from tea and coffee.

"There's a Reason"

Any Touch of Indigestion

Your Food will Feed you more

Until your various digestive organs are in order your food, instead of properly nourishing you will be liable to clog and poison your system. Your blood will be poor and impure and your nervous system thoroughly run down. Take immediate steps to secure the healthy activity of stomach, liver, and bowels. To this end you should

Take

Beecham's Pills

Sold everywhere in boxes 25c—40 pills 50c—90 pills

BE SURE OF YOUR PROPERTY AT ALL TIMES

The difference between feeling sure—and uncertainty—is the COST of a Fire Insurance Policy which PROTECTS!

Peace of mind is worth ten times the price of a Fire Insurance Premium.

See us about your Fire Policy at once.

DAVIS-THOMPSON CO., LIMITED
INSURANCE & GENERAL AGENCY.

433 GEORGE STREET PHONE 40

Soda Fountain

Ice Cold Ginger Ale Ice Cold Malted Milk

Ice Cold Egg Nogs

And the best Ice Cream Sodas in Town at 10c

One-Ounce Balls of Knitting Wool, 19c Ball, 3 for 55c

A 4-ply soft, easy Knitting Wool in colors of peacock, flame, tan, navy, natural, Nile, pink, Paddy, brown, black, maroon, royal and purple. Very special value, ball 19c

THE J.C. Turnbull CO. LTD

Boys' Balbriggan Jerseys

Sizes 20 to 26 for 59c

Sizes 28 to 32 for 69c

Pullover style, in colors of navy or khaki, in plain colors or trimmed with contrasting color. Specially priced—

Mid-Day Lunch

Served from 11.30 till 2, Daily

25c and 35c

Hot or Cold Lunches Daintily Served

(Main Floor)

A Great 4-Day End-of-the-Season Sale of Suits

Not a Suit in our Stock will be reserved — *4 Days Only*

Sanitile Luncheon Sets, for the Summer Cottage, $2.75 Set

These are a Pebbled Sanitile Cloth and the Set consists of 13 pieces—one Large Centre, 18 inches across; six 10-inch Mats and six 6-inch Mats. Prettily colored with fast colors. The 13-Piece Set for $2.75

Girls' and Boys' Bathing Suits, $1.00 and $1.25 Each

Fine Cotton Bathing Suits, one-piece style, with skirt attached. Colors are navy with red trimmings. Each .....$1.00 and $1.25

Ladies' Bathing Suits, $1.75 Each

In colors of navy with white trimming. One-piece style, with skirt attached. Each .....(Main Floor) $1.75

Rubber Bathing Caps, 25c, 35c, 69c and 79c

Briefly Mentioned, But Great Values

Bleached Damask Table Cloths, in dice pattern. Size 54 x 54 inches. Regular $1.75. Wednesday, each $1.39

White Bath Towels, made from heavy quality terry, red border, hemmed ends. Size 20 x 40. Wednesday, pair $1.25

8/4 Bleached Sheeting, strongly woven from round even threads. Will make durable sheets. Per yard 59c

Glass Fruit Bowls, 39c Each

Several dainty designs to choose from. Made from clear durable glass. Wednesday special, each, 39c

Children's Linene Rompers, 79c Each

Made of strong linene in colors of blue and tan. Sizes to fit children from 2 to 6 years. Wednesday, each 79c

Children's Short Socks. Sizes 5 to 8½, for 50c Pair

Shown in plain white with fancy striped tops, in colors of pink, yellow, green or rose, with double roll top. Wednesday, pair 50c

Children's ¾-Length Sox, 85c Pair

These are woven in the drop-stitch rib effect and may be had in colors of romper blue, black, white or brown. Deep roll tops. Wednesday, pair 85c

English Ginghams

Plaids and checks, 26 inches wide. Yard 22c

Heavy Weight Silk Tricolette

For summer sport skirts and dresses. Colors of burnt orange, tomato and black. 38 inches wide. Regular $4.00 quality, for, yard $2.75

Silk Radium Lace at $3.50 Yard

For trimming dresses it is the most popular Lace of the season. Shown in shades of navy, brown, ivory and black. 36 inches wide. Yard $3.50

Coin Spot Embroidered Organdie, $1.98 Yard

Best Swiss make and a quality that will give perfect satisfaction. Shown in colors of sky, rose, orchid, tangerine, canary, Nile and navy, with a silk embroidered coin spot. 45 inches wide. Yard $1.98

Ladies' Long Silk Gloves at $2.25 Pair

Splendid quality of silk and the fingers are reinforced to ensure greater wear. The colors are brown, mastic, navy, white and black. Self-points, 2-dome wrist and 14-button length. Per pair $2.25

Two Lots and Two Prices Only $10.00 and $29.50

We have come to the end of the Suit season, yet there are days and occasions to come when a Suit is absolutely necessary—any other garment would be out of place. If you have put off your purchasing of a Suit until now, you will benefit financially in no small way. Every Suit in our stock is included in this great four-day event.

7 Only Serge Suits to be Cleared at $10.00 each

THESE ARE NOT OUR NEWEST MODELS

You will have to be on hand early Wednesday morning for these Suits. There are only seven in the lot, and every one represents many dollars saved to the purchaser. Smartly tailored garments of good quality materials. Each $10.00

The Balance of our Better Quality Suits to be Cleared at $29.75

VALUES UP TO $57.50—NONE RESERVED

These Suits are our 1922 models. Every one of them is new and made of beautiful tricotines and broadcloths of quality. There are women's and missies' styles, displaying the very latest creations from Suitdom. Every Suit a wonderful bargain. Come and see for yourself—Wednesday, Thursday, Friday and Saturday. Each $29.75

Children's Gingham Bloomer Dresses, $1.69 Each

They are shown in sizes 2, 4 and 6 years. Cunningly styled from prettily colored ginghams with pointed collars of plain chambray. Tied in the back with sash. Bloomers to match. Wednesday, each $1.69

BUY IN OUR — **ECONOMY BASEMENT** — YOU WILL SAVE

Extra Heavy White Enamelled Ware, Choice of Lot for $1.39 Each

Large Dish Pans
Extra Large Lipped Sauce Pans
Covered Bean Pots
Preserving Kettles
Double Boilers
Covered Preserving Kettles

Rinso .....2 pkgs. 15c
Turnbull's Economy Floor Wax, tin 54c
Snowflake Ammonia ....3 for 25c
Laundry Starch .....3 lbs. 27c
Lilac Rose Glycerine Soap, per cake 10c
Goblin Soap, cake 5c
Lusterite Furniture Polish 15c

Glass Fruit Nappies, 6 for 49c

Just received a new shipment of Glass Fruit Nappies. Made from strong clear glass. Finished with neat pressed designs. Good size, Wednesday special, 6 for 49c

Water Glass and Stoneware Crocks, $1.79 Each

Heavy Stoneware Crock, 5-gal. capacity. Complete with cover and ½-pint can of Water Glass for packing eggs. The former price, complete, was $2.40. Wednesday special $1.79

Busines By Mr. Babson

Whenever you think of business conditions you naturally think of Roger Babson. Mr. Babson's views on economics are eagerly looked for by business men all over the continent. As a life-long student of business and finance he has formed certain very definite conclusions regarding the regular ebb and flow of the tide of business. Mr. Babson believes that there are 12 distinct sections of every business movement. He enumerates tham as follows:

1. Every business period begins at the peak of prosperity and is accompanied by large profits in business and high wages to the workers.
2. This is followed by a period of inefficiency, accompanied by a decline on bond prices.
3. Then we have a period of dishonesty and profiteering, accompanied by declining stock prices.
4. Then we have the periodical crime wave with declining commodity prices.
5. Lack of confidence is then everywhere apparent and general unemployment results.
6. This makes it necessary for people to cut down their living expenses, a general trade depression results and land values fall. This is the end of the downward movement and improved conditions usually commence at this point.
7. Thrift becomes more evident and money is more plentiful, interest rates go down; money is available for building and general development purposes. Business begins to get into its stride again.
8. At this stage a by-product of unemployment is plainly noticeable in the form of increased efficiency in the worker. Bond prices begin to increase.
9. People now become more honest in business; fairer prices are asked by both merchants and labor.
10. We can get a dollar in value for every dollar we spend. We are not able to do this in prosperous times.
11. This is followed by great activity in all lines, with labor fully employed.
12. The business period is now at an end. Extravagance and waste now take hold and we are ready to start on a new business period, commencing with Section No. 1 outlined above.

When the situation is set out in such simple language we can readily see how accurate the description is. It is obvious that the change from one step to another in each business period is not so clearly traceable as it is in Mr. Babson's description but the broad trend of business is very plain and can be linked up with Mr. Babson's chart. It is generally agreed that we have reached the sixth phase of this business cycle in Western Canada and the seventh phase is just round the corner.

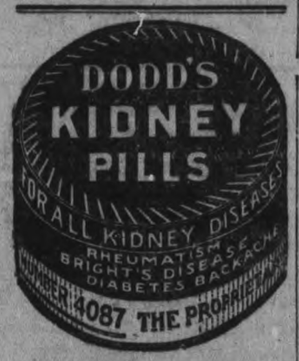

An Oily Skin

It is difficult to think of anything more disconcerting to a well-gowned, well-groomed woman than the knowledge that her face is shiny. The helplessness such a woman feels despite her beautiful gowning, is a thing pathetic.

And the vanity case, frantically resorted to, is scarcely an aid, for unless a powder is particularly suited to such a skin, it has the trick of caking.

When powder cakes there is just one thing the matter—you haven't found the right one for your skin. You're probably using on your too oily skin a powder highly recommended by your friend who has an exceedingly dry skin.

Use Dry Powder

If your skin is oily you need a dry powder, so before settling to any kind examine it thoroughly. Rub it between your fingers. If it feels dry and light it is the powdder for you. If it feels heavy and has something of the touch of flour avoid it.

Dry skin needs the powder with the soft heavy feeling produced by a generous supply of emollient. This should be put on after cleansing the face with cream, not water. In the case of very dry skin, the astringent used to cut the grease after cream cleansing may be omitted.

A cream rather rich in fats and used after the nightly bath will improve the skin that lacks oil. It acts as a skin food.

Even the oily skin, however, needs a skin food, but it must be selected with great care. It must have a stimulative quality, that is, a quality that gives the skin a freshened feeling when it is applied.

Such a skin food will act on the pores, helping to free them from waste which will eventually result in blackheads or enlarged pores.

EDWIN ELCOME

TAXIDERMIST,

692 Harvey Street, Peterboro, Ont.

HEADS, BIRDS, FISH, ETC.

Mounted Artistically and Permanently.

No other birds than Blue Jays, Owls, Hawks, Crows, can be mounted at this season, unless they are accompanied by the number of the permit, or an affidavit made out before a Justice of the Peace stating the nature of the accident which killed them.

CANADIAN PACIFIC.

Great Lakes Service.

Commencing Saturday, May 27th, and each Wednesday and Saturday thereafter, the steamships "Assiniboia" and "Keewatin" will leave Port McNicoll on arrival of Special Boat Train, which leaves Toronto Union Station 12.40 p.m. for Sault Ste. Marie, Port Arthur and Fort William.

For information and reservations, apply Canadian Pacific Ticket Office. 6d-127

Lawn Mowers!

We will call for and deliver your Lawn Mower, Grind and Adjust It. Price $1.00. Satisfaction guaranteed. Phone 92.—Green's Foundry. 12d-130-3369.

TAXI

SERVICE—DAY AND NIGHT

Five-Passenger Cars and 7-Passenger Cars (open and closed), for city and country driving. New cars to rent, with or without drivers. Cars Washed, Greased, and Parked or Stored.

We teach you to drive.

REASONABLE RATES.

FONTAINE'S

185 Hunter St. Phone 1055

STORAGE BATTERY EXPLAINED

BY R. L. DUNCAN

Director, Radio Institute of America

The storage battery, one of the most important parts of the radio receiving set, is usually the most neglected.

There are a few receiving sets on the market that advertise the use of common dry cell batteries for lighting the filament of the vacuum tubes. But they cannot last long. A vacuum tube draws approximately one ampere of current an hour. This pull on a dry battery kills it quickly.

The Bureau of Standards at Washington has announced the development of a radio receiving set that eliminates the storage battery. But, until this is popularized on the market, the radio amateur will have to content himself with the storage battery.

Lead Batteries

There are in general two very good types of storage batteries—the lead plate and the nickel iron-alkali cell.

Lead batteries consist of lead plates immersed in a 20 per cent solution of sulphuric acid. The jar or container for portable batteries used in radio sets is usually of a hard rubber compound.

The plates are usually of the "pasted" variety. They consist of a flat frame or grid which is made of an alloy of lead and antimony, into which the active materials in form of a paste made from the chemicals are pressed. The structure

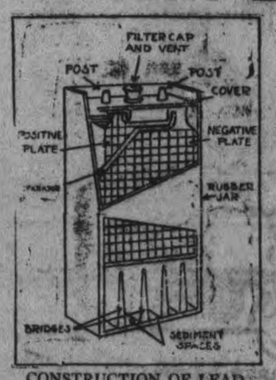

CONSTRUCTION OF LEAD PLATE BATTERY

of the grid is such as to hold the materials in place after they have been cemented into a solid mass. Plates which are made in this way are then "formed." This consists of a prolonged charge from a source of direct current which oxidizes the plates intended for the positive until the active material of the plate is transformed into a lead peroxide —the familiar brown material of the positive plate.

The negative plates are reduced from the oxide condition of the paste to a spongy lead which is of a dull gray color.

In making a cell the require number of positive plates are welded to a connecting strap, forming a positive group. Similarly the negative plates are formed into another group which interleave with the plates of the positive.

Separators are used between the plates to prevent a metallic connection.

Operation

During the discharge the peroxide of lead and the active material of the negative plate are converted into lead sulphate which covers the surface of the plates. When they are well covered, the cell is discharged and has to be taken to a station for recharge.

Since it is impracticable to open up the storage battery and look at the plates, one uses a hydrometer to determine the condition of charge or discharge.

It is nothing more than along glass tube with a bulb at one end and a small rod inside loaded with mercury or small shot. There is a graduated numerical scale on the rod leading from 1100 to 1300. This is dropped into the fluid of the storage battery and the bulb is pressed. In case of a lead plate battery the reading on the hydrometer should not be less than 1250.

A Grateful Mother Speaks in Favor of Dr. Henderson's Herb Tablets

Mrs. C. E. Earl, Toronto, says: I am pleased to inform you that our boy, Eddie, has been completely cured of Bladder Trouble through using Dr. Henderson's Herb Tablets. He is now 14 years old and has not been able to retain his urine which caused us a great deal of worry and trouble. We tried different doctors and medicines but never received any help until advised to try your Tablets. After treating with them for a few weeks they have completely cured him. I would advise mothers who have children afflicted in this way to give them a trial. I will consider it a pleasure to explain his case more fully on request.

Should you or any of your children be afflicted in a similar way we are confident they would produce similar results. Don't fail to give them a trial.

25c., 50c. and $1.00 a box, at Bond's Drug Store, and The Warne Drug Co., Peterborough, Ont.

COURT OF REVISION OF HASTINGS MET

A Number of Corrections Made in Roll.

HASTINGS, May 30.—The Court of Revision was held in the Town Hall on Monday, May 29th, at 10 o'clock.

The following were present: Reeve W. M. Fowlds, Councillors Plant, Coughlan and Lynch.

Moved by Coun. Lynch, seconded by Coun. Plant, that the roll be confirmed and the following corrections made:

Lot No. 5, Block I, transferred from H. M. Fowlds and Son to John Cruickshanks at an assessment value of $50. Carried.

Earl Lambert assessed for Lot No. 33 instead of H. T. Lambert.

The following were added to the roll: H. Johnson, income, $100; L. Carter, income, $100; F. McDonald, income, $120; W. Thompson, income, $100.

A butcher business assessment was transferred from W. Scriver to W. J. Walsh.

Mrs. W. J. Lavioe asked to have her taxes sent to the Separate School, which was granted.

Rebates of dog taxes: Chas. Ivy, $2; David Scriver, $4.

Council Session.

The members here sat in Council session, when J. C. Myles asked that a part of Division Street be opened.

The Council adjourned to inspect Division Street, between Wellington and Victoria, as to the advisability of opening same.

The Clerk drew the attention of Council to some of the names that were on the roll. For example, he showed there were three and four people voted and were on the roll as owners. He said this was a case of "moonshine," and not "sunshine."

THEY DON'T SLEEP ON TROUBLE JOB

Duffus Motor Sales Service is Prompt.

The Duffus Motor Sales have just added another thousand-gallon gasoline tank and five-gallon street pump to their equipment. This gives access to patrons to two thousand-gallon tanks one for White Rose product, the other for Premier gasoline; two five-gallon street pumps, with a capacity of pumping fifteen gallons per minute, and three lines of free air, practically eliminating the "waiting" annoyance, for either air or gas.

Tourists through this district claim that the Duffus Motor Sales service station is the best in Canment in machinery and tools, to the ment in machinery and tools, to hte organization of the staff that allows of almost immediate attention; the facilities for going at once to the relief of stranded cars; the modern, up-to-date, fire-proof construction of the building, the complete stock, in which every necessity is available at a moment's notice, the fact that the station is open practically day and night and the large supplies of air and gas always available, to owners of all males of cars, whoever they may be or whatever district they hail from.

WASHING BRUSHES.

Brushes should never be washed in hot water. It makes the bristles soft. Put them n a quart of lukewarm water into which two tablespoons of ammonia have been put. Let them remain so for half and hour and then rinse them in cold water and hang them up, brush down, to dry.

GRENFELL LABRADOR MEDICAL MISSIONS.

The ladies of the Grenfell Labrador Medical Mission will hold a grocery shower and exhibit of goods which are ready for shipment to Labrador, on Friday afternoon, June 2nd, in the rooms of the Grafton Company's store on George Street. Donations of cocoa, rice, evaporated milk, raisins, dried fruits, toilet soaps, soups or jellies will be most thankfully received, as they are very much needed for use in the hospitals. Some of the things which we consider common and ordinary here are delicacies on that barren coast. Afternoon tea will be served, and it is hoped that all ladies interested in the work of Dr. Grenfell will attend and view the work which has been so faithfully performed by the ladies who help with the mission work.

Damascus, Benares and Constantinople are among the oldest cities in the world.

Russia was the first country in the world to employ wood paving for streets.

Five Special Items from Turnbull's Main Floor and Economy Basement for Wednesday's Selling

Factory Cotton for Aprons. 36 Inches Wide, at 25c Yard

Everybody is making aprons and porch dresses, house dresses, etc., from Factory Cotton, trimming it with brightly colored chambrays and chintzes. This Cotton is the desired weight, quality and texture for these purposes and is 36 inches wide. The price is very reasonable, too, yard 25c

Bed spreads, kiddies' rompers and girls' dresses are also becoming very popular being made from Unbleached Cotton.

Stoneware Oven Dishes, 30c Each

Three different sizes to choose from in these Oven Dishes; also serviceable for kitchen uses. Formerly sold at 50c each. Wednesday special, each 39c

Women's Silk Hose, Special, 59c Pair

Colors are grey or navy. A good Stocking for present wear. Deep lisle tops and reinforced lisle toe and heel. Special for Wednesday at, pair 59c

Extra Fine Mercerized Lisle Hose, 59c Pair

A fine wearing and good looking line of Hose for summer wear, in colors of black or white. Double sole and high spliced heel. Wednesday special, pair 59c

Remnants at The Staple Counter at Half-Price.

Including Sheeting, Shirting, White Cotton, Flannelette, Factory Cotton and Apron Gingham. All good usable lengths. For quick clearance, on Sale Wednesday at .....½ Price

THE PRICELESS HERITAGE OF A HEALTHY BODY

(Contined from page 1.)

He also explained the surgical and convalescent treatment of other acquired deformities resulting from rickets. Curvature of the spine was pointed out to be more common in girls than boys and likely to lead to organic trouble and possibly early death.

In his address Dr. Robertson emphasized that the best results in orthopaedics are obtained in the case of young children. Congenital conditions if not treated before the person has reached the adult age, cannot be as successfully treated as at an earlier time. The injury has in many cases become irreparable.

Carry on Education.

Dr. Robertson said that the young patients in the hospital are educated by a special arrangement with the Board of Education, whereby two teachers carry them on in their studies while they are undergoing treatment that may vary from a few weeks time to months or years. Two trained nurses do massage work. The orthopaedic cases represent about one-tenth of the total number of cases admitted, Dr. Robertson stated.

In moving a vote of thanks, W. R. Breyfogle pointed out that the local club was interesting itself in the crippled children of this city and that a medical board had been appointed, consisting of Dr. W. D. Scott, chairman, Dr. A. W. McPherson, Dr. J. A. Morgan, Dr. F. C. Neal and Dr. G. S. Cameron to take charge of the work. Dr. N. D. Sutton seconded the vote of thanks.

THE MARKETS

CHICAGO, May 30.—(Canadian Press).—Interest in wheat trade centered to-day at Winnipeg, where of late big operations connected with Chicago dealings have been reported as in progress. It has been general understanding here that huge spread that is simultaneously buying at Winnipeg and selling at Chicago was largely basis of sensational price changes which have characterized Chicago Wheat Market during last few weeks and which have been to great extent responsible for sudden shipment of about ten million bushels of wheat to Chicago. With holiday suspension of business to-day on Chicago Board of Trade, leaders in wheat market watched closely for any unusual developments at Winnipeg.

MONTREAL STOCK MARKETS

MONTREAL, May 30.—(Canadian Press).—Consolidated smelters featured this mornin $ 3da8 I)ot exchange this morning, great number of shares changing hands at 24 1-4 highest point reached for many months. Bell Telephone was up quarter at 110 1-4. British Empire Steel common was up half at 13 as was also second preferred at 34 3-4 Laurentide registered an advance of point to 87. Other leaders were firm and general trend of prices was towards higher levels.

TORONTO STOCK EXCHANGE

TORONTO, May 30.—(Canadian Press). — Although United States markets were closed to-day, local stock exchange was more active than on recent days. British Empire Steel, Common advanced to 13 1-2 at close net gain 1 1-4 from yesterday while second preferred stocks gained 3 1-4 points with close at 36 1-4 high mark of morning. Steel of Canada closed higher at 76. In Tractions Twin City was leader, selling up to 53 3-4 or 1 3-4 above yesterday. In unlisted International Petroleum was most active with close 5-8 above last night's.

TORONTO CATTLE MARKETS

TORONTO, May 30.—(Canadian Press)— Cattle market, receipts 1306. Trade good. Quotations heavy beef steers, $8.50 to $9; butcher's cows, medium, $5 to $6; butcher's steers, choice, $8 to $8.75; calves $10 to $11; lambs $14 to $18; hogs selects $14 to 14.25.

Horses were unknown on the American continent until introduced by Spanish explorers.

RHEUMATISM

LUMBAGO NEURITIS vs. SCIATICA T.R.C.'s

Have you given up? Have you resigned yourself to that old, gnawing pain that nothing seems to relieve? Do you think because you can't go to Hot Springs or take some expensive treatment that you have no other alternative? We have many cases considered hopeless, tried everything, baths, serums, electricity, who found recovery in using T. R. C.'s. (Templeton's Rheumatic Capsules). We have thousands of letters that prove beyond doubt T.R.C.'s to be the most practical and successful Rheumatic remedy sold. At druggists, $1.00 per box. For Free Trial write Templeton, Toronto.

Sold by McDermid & Jury and Payne's Drug Stores. Lakefield, by Tanner Drug Company.

MACDONALD'S Cigarettes

The Tobacco with a heart

10 for 18c

20 for 35c

Ford

No other car lasts so long and costs so little. BUY A FORD. Ford Touring Car $699 delivered to customer. All charges paid.

DUFFUS MOTOR SALES

Cor Water and Charlotte Sts. 1d1w

A CANADIAN PRODUCT
purity SALT
FREE RUNNING

TO ABOLISH PRIVATE PROPERTY IN BRITAIN

LONDON, May 30 —(Associated Press).—A bill to abolish private property in land and to transfer all lands in Great Britain which is not already the property of the crown or of any public authority to a newly created Ministry of Lands has been introduced into the House of Commons.

In the case of agricultural land, all the buildings (except laborers cottages), and other permanent improvements would be transferred to the new ministry, the measure provides arrangements whereby they can become the property of the tenant and far part mof the tenant right, together with all other improvements made by him.

Compensation to owners is to be paid in the form of five per cent National Land Stock (providing an annual income equal to the present net letting value of the land transferred) redeemable at par after 50 years.

After the redemption of the stock, one-fourth of the net revenue of the land would be applicable to national purposes and three-fourths to local purposes.

The New South Wales government has increased its reward offered to stimulate petroleum production to about $50,000 for the first prodcer of 10,000 gallons from native sources.

NON RUSTABLE
D&A Corsets

Young women find No. 525 D&A most comfortable—stylish —economical.

of good pink coutil, short waist—slim effect, medium long skirt No. 525 should be seen by those whose figures are slim to medium and seek ease with style.—D & A Corsets are made in many styles and there is a model for every figure.

—Scientific production has enabled us to keep prices low and at the same time to keep abreast of the latest ideas in style.

Best corsetieres gladly show you the D & A.

DOMINION CORSET CO.
Montreal Quebec Toronto
Makers of
La Diva and Goddess Corsets.
6-128

SAVE 25 to 50%
on
WOMEN'S AND MEN'S
CLOTHING
Including
WOMEN'S SUITS, SKIRTS, COATS, DRESSES, Etc.
MEN'S and BOYS SUITS and FURNISHINGS.
M. FINE
427 George St, Phone 1714J
t f s

Building Material
at
Reasonable Prices
We keep in stock the following Builders' Supplies:
Cement Lime
Hard Hall Plaster Plasterers' Hair
White Rock Finish Mortar Colour
Plaster Paris Gypsum Wall Board
Fire Brick Hard and Soft Coal
Fire Clay Wood
THOS. A. REHILL
210 Wolfe Street (near C.P.R. Stn.)
'Phones—Office 245, Residence 665W

THE HOME CIRCLE

MY LITTLE HOUSE

I wish I had a little house
Within a little garden plot.
Within just a tiny square of lawn
To bleach the household linen on.

A sweetbriar bush beside the fdoor
And honeysuckle in the hedge
A shady porch along one side
Where I can sit in all my pride.

From door to hedge a path of brick,
Bordered by box and brilliant bloom;
An apple tree against the wall
Laden with ripe fruit in the fall.

Beyond the hedge a country road,
Beyond wide fields and farmsteads gray;
Oh, I can see it all so plain,
See it in sunshine and in rain!

I can hear too, the robins sing
At sunrise in the apple boughs,
And I can hear the meadow lark
Between the daylight and the dark.

I smell the bush beside the door,
The honeysuckle in the hedge,
And in the fields across the way
The fragrance of the farmers' hay.

Is it a dream? It seems so clear,
With bush and tree, and hedge and walk,
And just that tiny square of lawn
To bleach the household linen on!
—Elisa Van Wyck.

"Good sportsmanship in marriage" is a sure antidote for the divorce evil, according to Thomas F. Graham, Judge of the Supreme Court, of the State of California. He says marriage is to be regarded as a fifty-fifty proposition. Preparadness is essential with follow-up of tact patience, tolerance, honesty, humor and an infinite capacity for forgiveness. The increase in divorce is attributed to sportiness and the lack of sportsmanship.

As a remedy for this growing evil it is suggested that no girl should be permitted to marry until she has a practical knowledge of housekeeping. She should be instructed in both prenatal and postnatal care of children and she should be made to see that marriage is a matter of give and take.

No man should become a husband without a clean bill of health and without the ability to earn a wage sufficient to keep himself and his wife comfortable and with an outlook for children.

Judge Graham thinks if these rules were followed there would be a rapid decrease in the number of divorces and undoubtedly he is correct. However, it is going to take a lot of education to make people realize this and to make them go against the strong urge of human nature. When two young people decide they want to marry, it takes a whole lot to make them stop and consider the education of the wife as far as the care of children are concerned, the ability to cook or the wage earning capacity of the husband. Such consideration comes only with age and wisdom.

Lady Astor, the first woman to gain a seat in the English Parliament and who has been paying a visit to her native country, America, believes that the only way to improve conditions is to instill in the children a desire for better lives. And she is correct, for the little children of today will be the law-makers or the law-breakers tomorrow.

On the mothers and fathers rests the burden of the future welfacre of the country and God grant that they may live up to their responcibility.

Alfred E. Stearns, principal of Phillips Academy at Andover, asks in the Woman's Home Companion that we give youth its chance. He is not in sympathy with the social conditions that force young college boys to resort to police protection to insure ordinary decency at a fraternity dance. He appeals with the mothers to play fair with youths. The most potent influence today in the lives of boys and girls are the movies, popular literature, and the social life which comprises the prevalent extravagance in music, dancing, fashion and the free indulgence of liquor. Youth will respond to its better self when the appeal is clear and compelling

VESTIGA
(From Harper's)

I took a day to search for God,
And found him not. But as I trod
By rocky ledge, through woods untamed,
Just where one scarlet flamed lily
I saw his footprint in the sod.

Then suddenly, all unaware,
Far off in the deep shadows, where
A solitary hermit thrush
Sang through the holy twilight hush
I heard his voice upon the air.

And even as I marvelled how
God gives us Heaven here and now,
In a stir of wind that hardly shook
The poplar leaves beside the brook—
His hand was light upon my brow.

At last with evening as I turned
Homeward, and thought what I had learned
And all that there was still to probe—
I caught the glory of his robe
Where the last fires of sunset burned.

Back to the world with quickening start
I looked and longed for any part
In making saving beauty be,
And from that kindling ecstacy
I knew God dwelt within my heart.
—Bliss Carmen

People living near mountains are peculiarly fortunate in having the influence of those calm and unmoved hills to still the tempestuousness of human emotions.

In the morning when you look at the mountain it is almost entirely obscured by mists and clouds and it does not seem possible that a mountain is really there, but as the clouds clear away and the mountain stands forth in all its magnificant grandeur.

This is a good deal the way we find things in our life. Some times the troubles crowd so thick about us that they almost hide the possibility of the Supreme Being who is guiding us ever onward to the complete consciousness of his truth and love. But gradually these mists clear away and we come into the glorious realization of God's omnipotent power.

It is rather a pity that people always connect the moon with such cheap sentimentality for it is really worthy of much better things.

The root of most of our troubles and sorrows lies in our conceit. Our own troubles seem to each of us the most dire trouble in the world and we succeed in feeling very, very sorry for ourselves.

About the time we could profit by thinking of all the trouble the moon has seen and how, unmoved, it glides through it all. It viewed the flood, the destruction of Rome, the Indian massacres and the World War, events that make our own troubles seem petty and insignificant and it continues to do its work calmly without any hint of disturbance.

Difficulties always melt away as you approach them. But the faster you run away from them the greater they become. We only grow by attempting things which seem a little beyond our power and each success is like a rung in a ladder and boosts us on towards the next.

Let the timid man take heart for we are all made of the same stuff. And it is not so much that one man is better luck than another that he succeeds so well. It is far more likely to be because he takes better advantage of each opportunity as it presents itself and does not et a good one slip by because he is afraid he may get a load he cannot carry.

We all make mistakes and the best of us have learned by the mistakes they made on jobs which the worst of us were afraid to tackle.

If the earth turned around in about and hour and a half instead of 24 hours things would have practically no weight at the equator.

CONTAINS NO ALUM

MAGIC BAKING POWDER
PURE FOOD INSURES GOOD HEALTH
MAGIC BAKING POWDER INSURES PURE FOOD
E.W. GILLETT COMPANY LIMITED
WINNIPEG TORONTO, CANADA. MONTREAL
CANADIAN MADE

If You Have a Bad Camera Face Don't Despair--Try a Kalogram!

By MARIAN HALE.

Some faces respond kindly to photography. Others do not.

But if you are like the majority of us—if your photographs always look pitifully like yourself instead of like the glorious creature you would be if your thoughts could make you so—do not lose heart.

For the fault lies not with you, but with the camera.

Yours is a personality of many complexes, all of which no mere machine can catch.

You need a more personal medium. Perhaps you will be more truthfully portrayed by a kalogram. A kalogram suggests your personality, but does not teli everything about your face.

Kalograms are the specialty of Julie Brown, New York artist.

With the letters of your name and five minutes' conversation with you, Miss Brown has all the material she needs. But sometimes the composition takes several days.

* * *

Kalograms got their start this way.

One night Miss Brown read that a man attempted suicide.

Investigation revealed the despondent person was an artist who painted soul portraits in the natural colors.

Evidently soul painting was no easy task, or had been highly unremunerative, for after a few attempts the artist had been ready to end it all.

Miss Brown felt no urge to follow in his footsteps, but she did share his ideal—to paint something besides features. She had always believed personalities were more interesting than the conventional assortment of eyes and chins.

"The details of a face always escape me, but the personality makes a deep impression," she explains.

"I remember people's likes and dislikes and their fads and forget how they looked.

"So I began to experiment with the drawing of a personality, and finally conceived the idea of drawing it with the letters of the name.

"Up to this time my particular branch of art had been the making of silhouettes. I had made one for practically every actor and actress in New York and I made thousands in France for soldiers.

* * *

"I tried out the kalogram idea on the theatrical people, and they liked it. They used kalograms on their stationery and for book plates and pictures.

"Then, quite, unexpectedly, the idea became very popular, and now everyone wants a kalogram. For stationery some people like a conventional arrangement like the one I made for Anne Morgan.

"Wen Molla Bjursted, the tennis champion, married and became Molla Mallory, she changed her kalogram as well as her name. Now she has one for professional and one for home use.

"Marion Campbell isn't a professional woman, but she is an enthusiastic motorist. So her kalogram indicates that."

When I left Miss Brown she was making a kalogram for Ed Wynne.

"Now there's a real problem," she admitted, "trying to make a picture out of seven letters—but give me time, I'll get it."

SOME OF MISS BROWN'S BEST KALOGRAMS. EACH IS MADE FROM THE LETTERS O F THE NAME OF THE PERSON IT REPRESENTS.

SURPRISE
A PURE HARD SOAP
SURPRISE SOAP
Real Good Soap
A Big Bar of Good Soap—Bright, solid soap with fine lathering and cleansing qualities for the family wash and household use.
For use in washing machines shave or slice a portion of the "SURPRISE" bar direct to the machine—It will do fine work.
18

TRUE DETECTIVE STORIES

ONLY A TRIFLE

(Copyright, 1920, By The Wheeler Syndicate, Inc.

The death of Leon Olbert, the old antique dealer on the Rue Royale, was not even entered in the annals of the Parisian police force at the time it occurred. There was nothing in the least suspicious about it. The old man had been ailing for some time, but had refused to call in a doctor, because as he said, there was no one available to look after his valuable collection of paintings and precious jewels. He was the only one who knew about his stock, and he feared that if he secured an assistant, he might lose a valuable sale through the fellow's ignorance or stupidity.

Thus it was that when a gendarme noted that the light was still burning in the store at six o'clock one morning, he sensed immediately what had happened. Entering, his suspicions were verified. Propped up in a chair with a newspaper still clucthed in his cold, rigid hands, was Olbert. He had died in the night, and the physician called in to examine the body stated that his death had been due to heart failure, a trouble from which the old man had suffered for some time past.

Merely as a matter of routine, several minor police officials were summoned to examine the premises and see if anything had been stolen during the night. But the stock was in such disorder that it was impossible to tell if anything were missing. The dealer had made no inventory of his possessions, and there was therefore no indication that a passing thief had taken advantage of the old man's death.

"But they could have made off with goods valued at thousands of francs, and we would have been none the wiser," declared M. Robert, one of the detectives assigned to the case. "From a thief's standpoint the shop is ideal. Plenty of jewels and silverware scattered all over the place. If it hadn't been for the physician's testimony about heart failure, I would be inclined to the belief that the old man had been murdered. I wonder——" and his voice trailed off into silence.

"Rot!" exclaimed one of his associates. "You're always trying to stir up trouble where none exists. Come on, there's nothing more for us here."

"Possibly not for you," was Robert's reply, "but I'm going to look into matters a little more thoroughly. Something has just occurred to me."

And that night the Prefect of Police was astonished when Robert appeared with the startling statement that Olbert had been murdered, presumably on account of the value of his possessions, some of which he believed to have been stolen.

"Have you proof that anything is missing?" demanded the Prefect.

"None," admitted Robert. "But I have positive proof that the antique dealer was killed. I don't care what the physicians say—there's one point you all overlooked, one damning bit of evidence which was so plain as to be obscure. No, I don't care to say what it is at this time. All I want is permission to track the men responsible for this crime. I'll guarantee to find them and to provide the necessary proof of their guilt."

The days stretched into weeks and the weeks into months before Robert was able to report any material success The Olbert case became one of the classic jokes of the Parisian police force. But Robert remained true to his conviction that a murder had been committed. To support this theory, he had something that the rest of the force did not know about—the signed statement of an eminent Parisian surgeon who had examined the body and who declared that Olbert had met his death through pressure on the jugular veim and not from the heart. But this was not the foundation of Robert's theory. He based his deductions on something far more trifling, a mere detail n the stage setting for the crime which lifted it out of the ordinary run of murders and placed it in the category of the unusual and the bizarre.

After weeks of patient investigation, the detective succeeded in tracing a valuable bit of jewelry which Olbert had bought a few days before his death, but which had not been in the store when it was searched by the police. A search of the pawn shops on the far side of the Seine brought the jewel to light, and with it the information that it had been pledged by one Edouard Veillard, well known to the police as a daring and skilful burglar.

Working backward from this clue, Robert located two of Veillard's associates and arrested them, taking care that they were lodged in separate cells. By working on each one separately and by making clever use of the information which they let fall in the course of their protestations of innocence, Robert was finally able to pierce together the story of the crime. The three of them, it developed, had passed Olbert's shop on the night before the body was found, had noted that the old man was still up and that the door was unlocked, and had entered with the intention of tying up the dealer and rifling the store. Veillard had grasped him from behind by the neck, and had evidently pressed too hard on his jugular vein, for the old man went limp in their arms and died a moment or two later. It was at Veillard's suggestion that they had propped him up in his chair and left him, but fear that his body would be seen from the street prevented them looting the store as they had intended. Each of the men swore that they had stolen nothing and placed the blame of the whole affair on Veillard's shoulders.

That afternoon Robert arrested the burglar, charging him with the murder of Leon Olbert.

"You mean the old antique dealer on the Rue Royale?" exclaimed Veillard. "He wasn't killed. He died in his chair of heart failure."

"I have two witnesses that testify otherwise," Robert retorted, "in addition to the evidence of one of the best surgeons in Paris. But the best proof of all is that Olbert couldn't read—and you made the fatal mistake of propping him up with in his chair a newspaper in his hands!"

TH' DAILY PAPER

"The newspaper is pre-eminently a thing a man wants when he wants it." Former Post-master General Hays to American Newspaper Publishers Association.

When dad comes down some mornin'
An' finds no paper there,
My mother says, "Take warnin';
You boys had best beware!"
For father cuts some caper,
An' gets all out o' breath
A-shoutin' "Where's my paper?"
An' does th' dance o' death.

At evenin' ma starts pleadin'
To keep us fellows curbed;
When pa's in there a-readin'
He must not be disturbed!
When we lived out on Court Street
He cleaned th' place up right.
He couldn't find th' sport-sheet.
Gee! Gosh! My dad's a sight!

I'd hate to have a temper
Just like my daddy's got—
He always shouts, "Sic Semper
Tyrannus!" when he's "hot."
And he gets tough as leather
When "newsies" fail to bring
Th' paper, with th' weather
An' ev'ry other thing.

I guess my dad would sooner
Us boys were lost at sea
On some old sinkin' schooner
—Espec'ly Buck an' Me—
Than miss th' funny capers
He reads about each day.
He always wants th' papers.
An' wants 'em right away!
—John J. Daly

Childish fears and childish sorrows are more real and more difficult to bear than the fears and sorrows of later life. Measured by adult reasoning, the latter may seem greater that at time. Most of us have learned in the hard school of experience not to expect that life will bring us only good things.

With a child it is different. They have had no experience to help them over the hard places. They came upon them unprepared. Let us remember this in dealing with children. Through their fears may seem to us mere fancies they are terrifying to a child; though their sorrows may seem trivial a little heart is easily broken.

A new farm machine which cultivates three rows of plants at a time is pushed in front of a tractor instead of being pulled by it, giving the operator a better chance to watch his work.

FRY'S—carefully packed in a paper bag to preserve the exquisite FRY flavor.

Truest Economy

FRY'S
THE BEST FOOD
AT THE LOWEST COST
119

To Stop a Cold in One Day
Take

Be sure you get
BROMO
The genuine bears this signature
E. W. Grove
Price 30c.
Made in Canada.

MACDONALD'S
Cigarettes

The Tobacco with a heart
10 FOR 15¢

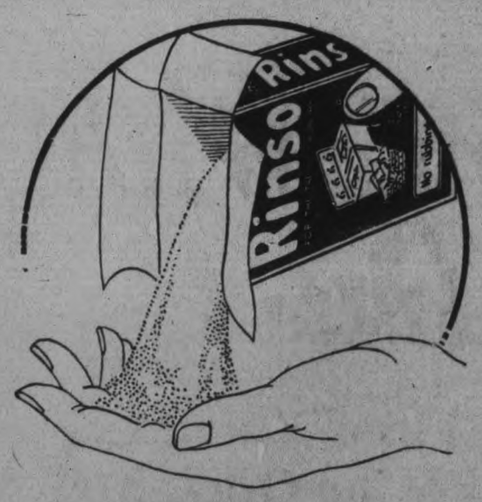

Soap Granules absolutely different

RINSO is the most wonderful cleanser for the family wash that you ever took into your home. It will wash clothes perfectly clean week after week just by soaking overnight and rinsing in the morning—but Rinso is absolutely different from all other soaps or washing powders, therefore it is necessary to use it according to directions. *Do not put the Rinso right from the package into the tub,* but make the famous Rinso solution first. It's very easy and the results are simply wonderful.

IF YOU USE A WASHING MACHINE

Soak your clothes in the Rinso suds as usual; in the morning add more Rinso solution and work the machine. Then rinse and dry—you will have a clean sweet snow white wash.

At All Grocers **Rinso** Made by the makers of LUX

R. 101

Simplicity Marks Graduation Clothes

TWO OF THE SEASON'S FAVORITE STYLES IN HIGH SCHOOL GRADUATION GOWNS.

BY MARIAN HALE.

You may side with the medical profession and declare the flapper to be the hit of this generation—

Or you may cast your vote with the faction who sees in her a menace to our social structure.

But you may be sure she will go right ahead defying traditions and leaving her mark on everything she touches.

You feel her influence nowhere more strongly than in our annual institution, soon to be solemnized the high school commencement.

There was a time not so long ago, when a girl's graduation frock was long, and her hair was done high on her head to indicate her playtime was over.

These days, however, the flapper now finishes school in the same casual, detached way she does everything else.

Gone are the frills, the white satin ribbons, the yards of lace and the low-cut gowns. The 1922 graduation frock is so simple it is almost a uniform.

"For a long time teachers and parents tried to regulate the extravagance of girl graduates", a saleswoman in one of New York's largest apartment stores told me.

"In many schools teachers insisted upon a uniform of a middy blouse and skirt, so that all the girls might have an equal chance.

"Often they found it advisable to limit the number of flowers a girl might carry, and sometimes they abolished them altogether.

"Now such measures are not necessary. Flappers adopt uniforms of their own accord, and most of them wouldn't be bothered with carrying flowers. Instinctively, they select the plainest clothes in the store.

"Time and time again a mother calls for something lacey and fluffy only to be firmly declined by the flapper daughter."

The materials, I learned, that seemed to find most favor are georgette crepe and canton crepe with crepe de chines, organdies, and voiles following closely.

Some girls are making a concession and wearing a white ribbon in their bobbed tresses, but most of them prefer to let the joy in its comfort keep it uncontined.

Except for her beloved carriage, and possibly a string of beads, the flapper will be graduated without jewels.

MUST REDUCE RAILWAY PAY

Best Way to Accomplish This is to Cut Rates

OTTAWA, May 30. — Speaking before the committee on railway transportation rates this morning, Hon. George Langley of Saskatchewan, said that railway wages must come down, as the wages of farm laborers had, and that the best way to do this was to reduce the rates. He said that there was little prospect of reducng railway wages as long as the rates were kept up, for the employees would then think that there was no necessity of accepting less.

Speaking from experience in Saskatchewan, he said that farm wages had gone down very much during the last ten years. The deflation had started with the farmer first, but in so far as wages generally were concerned, should not stop there.

He also expressed the opinion that the question of rates should be viewed from the probability of lower wages and not from the standpoint that wages would continue to remain as they are.

Mr. Langley based his argument for the return of the Crow's Nest Pass agreement on the ground that as the West had kept its agreement on the matter of the C.P.R. tax exemption, the company should keep it's, with respect to the Crow's Nest Pass. The prosperity of all Canada was also bound up with the continued development of the West.

Norman Lambert also testified for the Canadian Council of Agriculture, contending that the Crow's Nest Pass agreement should come into full effect because the existing rates were too high.

Fordson Tractor Demonstration

FORDSON TRACTOR ....

The Duffus Motor Sales advise that there will be a Fordson Tractor and Power Farming Implement Demonstration on the farm of Wm. Rutherford, near Zion, in Otonabee, on Thursday and Friday of this week.

GRANTED A DIVORCE

LONDON, May 30.—(Canadian Press).—Countess Kathleen Drogheda was granted a divorce from her husband Lord Drogheda today.

SPECIAL TAX RULING

OTTAWA May 30.—(Canadian Press).—Ruling has been obtained by local automobile dealers that the new special tax on automobiles will be charged on manufacturers prices to dealers and not on retail prices of new models.

IRISH FACTIONS ARE WAGING WAR

Fierce Fighting Along the Donegal - Fermanagh Border.

LATEST DESPATCHES

BELFAST, May 30.—(Canadian Press).—Evacuation of territory in the border region by Ulster forces is announced. Specials were withdrawn from the Belleck Salient abandoning it to Free State troops.

FIGHTING IS FIERCE

BELFAST, May 30.—(Canadian Press).—Fierce fighting was in progress last night along the Donegal-Fermanagh border, and both Belleek and Pettigo are reported to be in the hands of the Irish Republican Army. Belleek is in Ulster Territory. Heavy casualties are reported from Strabane and Lifford on the Tyron-Donegal border, where fierce fighting occurred early this morning.

THE GERMAN REPLY

PARIS, May 30. — (Canadian Press).—The German reply to the reparations commission's demands says that the German Government will undertake, on the hypothesis that it be given aid through a Foreign loan, within a suitable time, to maintain its paper circulation within limits, reached March 31, and will comply with the conditions for a partial moratorium. The reply is to day considered satisfactory.

DIFFERENCES HAVE ARISEN

PARIS, May 30.— (Canadian Press.)—While the answer of Germany on the reparations note of the Allies is regarded as virtual acceptance of all conditions relating to the adjustment of Germany's Finances, differences have arisen between the reparations commission and German representatives here over the transaction, and it has not been established that the reply is satisfactory.

It is hoped this morning, however, that an official text will be agreed upon today.

CONFERRED WITH PREMIER

LONDON, May 30.—(Canadian Press).—Arthur Griffith and Michael Collins had a long conversation with Premier Lloyd George before the Cabinet meeting to-day, which has been called to consider the Irish situation, solution of which does not appear in sight.

TO TEST THE ACT

VANCOUVER, May 30.—(Canadian Press).— The constitutional of the British Columba Act will be tested before the Privy Council in the case of Ferguson versus the King. In this case a British Columba citizen recently contested unsuccessfully in court the right of the government to assess a tax on a consignment of liquor imported by a citizen for private use.

The Only Way——

To Test Tea is to Taste it.——

"SALADA"

Natural Leaf Green Tea is proving a revelation to those who have been users of Japans. H307

TRY IT——YOU WILL LIKE IT

Racers Will Get Signals by Radio

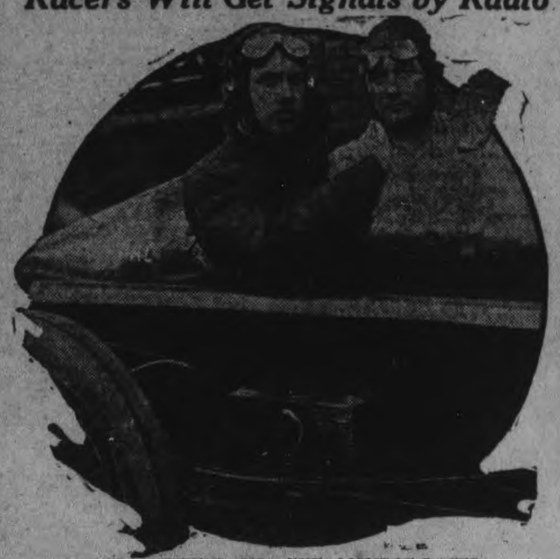

RADIO OUTFIT ON THE MONROE RACER.

INDIANAPOLIS May 30.—Radio is going to help automobile racers, at the annual 500-mile classic May 30, keep in close touch with their pits. It will transplant the conventional blackboard signals.

Two Ford racers and a Monroe team have already fixed up their machines to carry radio receiving sets. On the Monroe, the set is attached to the right side, so that the mechanic can operate it easily.

All parts of this set are suspended on springs so as not to be damaged by vibration. The antenna stretches alongside the chasis from one end to the other. The car itself acts as ground.

The requirements of this set are similar to those of airplanes, except that the aerial is much smaller. A special airplane helmet, designed to muffle engine noises, will be used and the ignition cables will be run in metallic shielding to prevent noises from the ignition system.

To increase and preserve thy beauty so that thou shalt be well favoured in the eyes of men, anoint thy face daily with

CAMPANA'S ITALIAN BALM

it will beautify and enrich thy complexion

for sale at all Druggists & Stores 75c a bottle

REDUCTION IN WAGES

OTTAWA May 30.—(Canadian Press).—Ottawa Electric Railway yesterday announced a reduction of 12 1-2 per cent in wages, effective from May 1, applying to all employes.

"It's Confidence That Counts"

Worth While Bargains This Week in Used Cars

at the

DUFFUS MOTOR SALES

No. 136—1915 Ford Touring Car, in the best of condition, painted like new. A Bargain.
No. 144—Ford Chassis, in running order $85
No. 151—A Light Delivery Car, in pink of condition; newly painted, wir screen body, complete $325
No. 155—Ford Touring $350
No. 157—Ford Touring $200
No. 158—Overland, in running order. Would make a good Truck Car. Come and make offer this week.
No. 164—Ford Light Delivery, with closed-in body $325
No. 176—Closed-in Light Delivery, late model, with starter, good motor $450
No. 184—1921 Light Delivery, complete with starter, at $425
No. 195—1921 Ford Touring.
No. 197—Old model Ford Touring; will be sold cheap.
No. 198—1920 Ford Touring Car, complete with 1922 markers, at $430
No. 201—1921 Ford Touring Car, complete with 1922 markers and shock absorbers. See us.
No. 205—1920 Ford Coupe, complete with 1922 markers and shock absorbers. Looks and runs like new. Will be sold cheap.
No. 209—Ford Touring, complete with 1922 license $250
No. 221—A 1920 Ford Touring Car, complete with genuine Ford electric starting and lighting system and 1922 license; privately owned. Looks and runs like new $450
No. 223—A dandy Ford Touring, at $325
No. 226—A Light Delivery Truck, now going through our Shop. Will be sold cheap.
No. 228—1914 Ford Touring Car, with 1922 markers; all good tires, ... $150
No. 230—1918 Ford Touring. This is a good car at $265
No. 231—Ford Touring $200
No. 232—1921 Ford Touring, with 1922 markers. A dandy car, and the price is right.

We have other Cars actually in stock, and we have Listed with us some Ton Trucks and other makes of Used Cars, which can be bought right, and it will be a pleasure for us to show you what we have, whether you buy or not.

Don't forget, we Guarantee the mechanical condition to be as represented, otherwise we make same good at our own expense, or allow you the full purchase price of any New or Used Car in stock. Clear title guaranteed. Storage Free until required.

It's your safeguard to buy on the Duffus Motor Sales plan. We take the risk, not you. All buyers are taught Free of Charge, and are given full instructions on how to take care of the Car they purchase.

DUFFUS MOTOR SALES

Cor. Water and Charlotte Streets
Phones—Office & Sales, 1760
Service & Parts, 1761

LOCAL ORANGEMEN ADOPT RESOLUTION

At the regular meetings of L.O.L. No. 50, L.O.L. No. 1175, also L.O.L. No. 2440, the following resolution was adopted:

"And be it resolved that we, the above lodges, places ourselves on record at these representative meetings as unanimously opposed to any stated case being made or financed by the Ontario Government for the Separate Schools to the courts, and that a copy of this resolution be forwarded to the Provincial Secretary, the local press, and to the 'Orange Sentinel.'"

ECZEMA ON FACE AND HEAD FOR FIVE YEARS

Eczema or salt rheum, as it is so often called, manifests itself in little round pimples which contain an extremely irritating fluid. These break and subsequently a crust or scale is formed and the intense burning, itching and smarting, especially at night or when the part is exposed to a strong heat, is almost unbearable and relief is gladly welcomed.

There is only one way to get relief and no remedy like

BURDOCK BLOOD BITTERS

Take it internally and it gets at the seat of the disease in the blood and drives it out of the system.

Apply it externally and it takes out the itching, stinging and burning and promotes healthly healing.

Mrs. J. Sage, 215 Princess Ave., Vancouver, B. C., writes: "Having suffered with eczema on the face and head, for the last five years, I consulted several doctors, and tried various kinds of salves and lotions, but I derived no benefit from any of them. I did not know what to do until a friend advised me to try Burdock Blood Bitters, and after I had used two bottles I began to get better and now after taking eight bottles I have not even a blotch on me. I feel that I cannot praise B. B. B. too highly. I hope you will make full use of this recommendation for the benefit of those who are suffering from this terrible complaint, eczema."

B. B. B. put up only by The T. Milburn Co., Limited, Toronto, Ont.

POLICE SEARCHING FOR ROY CHERRETT

(Continued from page 1)

that, according to medical opinion, bleeding does not occur after death.

The police were notified this afternoon from the Cherrett home that a baseball contract had been found among Roy's effects, suggesting that he might have left Peterborough to play with some other team. It is apparently signed by a fictitious name, but is said to be none the less his.

From another source it was learned that several weeks ago a commotion had been noticed at the Cherrett place that might indicate strained internal relations. A neighbor who had got out of bed about 6 a.m. looked out of his window to scan the sky for weather signs, and saw a woman apparently caught in the balcony of the Cherrett house. An elderly woman was seen crossing the street carrying a ladder, and a moment later a young man went up the ladder and carried the younger woman from the balcony railing into the house.

The informant of this occurrence did not know the family at the time as they had moved in only a few days before, but from his statement it is believed that it was the young wife who was seen as if caught in the balcony and that she was rescued by her husband, Roy Cherrett.

The police have been deterred from pressing their investigations at the Cherrett home. Mrs. Roy Cherrett nervously clasped and unloosed her hands while she was interviewed by Detective Meagher, and nearly collapsed when the finding of her mother-in-law's body was announced to her. Dr. Carmichael said that it was necessary that he be present while the police were seeking information at the house, and because of the distraught condition of Mrs. Cherrett, the police have not pursued several lines of conjecture which might offer an explanation of the absence of the young husband.

Roy Cherrett's many friends confidently believe that he is out of town and unaware of his mother's death. Several of the ball players who were intimate with him recall that he appeared erratic of late, and on second thought some of his actions appear somewhat irrational. He played the shortstop position on last year's Peterborough team in the Central Ontario League, and was one of the cleverest infielders in the League. He has many friends and more admirers in Peterborough and in the towns of the Central Ontario circuit, who are grieved beyond expression at the tragic death of the mother, whose thoughts and life were wrapped up in her son.

WEEK-END VISITORS TO YOUNG'S POINT.

YOUNG'S POINT, May 30.—Mr. Jack Coones of Apsley was in the village on Sunday.

Mrs. Mary Blewett of Peterboro, visited friends at the Lakeview House on Sunday.

Capt. Pat Young was in Peterboro on Saturday.

Messrs. A. Webster and W. Harvey of Lakefield, were visitors to the village on Sunday.

Mr. Wm. McIlmoyle was on business in Peterboro, Saturday.

"Miss Chic" Godfrey of Peterboro was the guest of Miss Irene Young on Sunday

Mrs. Fred Young also Miss Aileen and Master Freddie are spending a few days with friends in Peterboro.

Mr. and Mrs. Mellville Crowe and children of Warsaw, were the guests of Mr. and Mrs. James Reid on Sunday.

Rev. J. L. Hughes left on Monday for Toronto, where he will spend the next two weeks.

Mr. O. Douglas and Miss Ella Russell of Warsaw, were visitors at the formers home on Sunday.

Mr. and Mrs. T. De Forge and family of Peterboro, were visitors to the village on Sunday.

Mr. Rex. Wilson spent Sunday with friends in Lakefield.

Mr. Walter Young has purchased a new Ford Sedan.

Church Notes

Owing to the absence of Reverend Hughes, service will not be held in St. Aidan's Church, until Sunday, June 18th.

Mr. Cyril Carroll has returned to Toronto after a visit wth his parents, Mr. and Mrs. Jas. Carroll.

Children have to acquire a taste for sweets; it is not one of their natural traits, says a scientist.

Throughout Old Lyme and Hamburg, Conn., you are welcome to wander over farm property—unless you are an artist

The Blend you have been waiting for.

CEYLON & INDIA BLACK TEA

A High Grade Tea at a moderate price.

Sold in ½ lb., 1 lb. and 2½ lb. pkgs.

CHASE & SANBORN, Montreal

EXAMINER EXPANSION

Business Men need no better PROOF of the Value of THE EXAMINER in covering their Announcements in Peterborough City and District than the following Official Statement of

DISTRIBUTION OF CIRCULATION.

Towns.	No. of Papers	Town.	No. of Papers
Peterborough R.M.D.	547	Westwood	15
Bridgenorth	42	Hall's Bridge	13
Cavan	14	Millbrook	49
Ida	18	Bailieboro	16
Douro	9	South Monaghan	29
Ennismore	63	Havelock	17
Mt. Pleasant	13	Norwood	58
Warsaw	55	Indian River	81
Campbellford	198	Omemee	56
Hastings	47	City and Suburbs	5015
Keene	84	General	335
Lang	26		
Lakefield	330	Paid Circulation	7192
Young's Point	24	Adv. Agents, Office Use, etc.,	299
Bethany	13		7491
Frazerville	25		

From the foregoing it will be readly understood that from 35,000 to 40,000 people read THE EXAMINER Every Night of the Week.

The Quantity and Quality of THE EXAMINER'S Circulation is not shrouded in mystery. That day has passed. The Advertiser no longer depends upon "Mere Claims." The Audit Bureau of Circulations unties the strings, and the Circulation is open for searching scrutiny. Our Records are Audited by this Bureau regularly.

The Growth of THE EXAMINER is commensurate with the Growth of its Service to Advertisers.

16 MORE COLUMNS—4,704 MORE LINES ON A 16-PAGE PAPER have recently been added to the Regular Editions to provide for the Increasing Demands upon its Advertising Columns.

THE "EXAMINER," PETERBORO

419 GEORGE STREET ::: 'PHONE 1600

Broadway's Battle With the Beauty Trust

And the Untimely "All-Fired" Climax to Mr. Ziegfeld's Clashes with the Organized Stage Beauties Who Are Now Regular "Union Men"

Bessie Poole, the English Beauty Who Refused to Sign Anything but a Union Contract with the Follies. The "49" Tag Indicates How the Beauties, Like Other "Laborers" Have Numbers for Payroll and Registration Purposes.

PAGE the cartoonist, boy! Tell him this old sketch of Capital vs. Labor won't do at all for to-day's edition. Scratch out the overalled husky with the pickaxe and dinner pail; the plump plutocrat in the frock coat and the high hat. Here are the proper figures for an up-to-the minute portrait of the latest wrangle between Capital and Labor——

A slender little beauty, all silk and chiffon, kicking her pretty pins over the footlights, winking at the bald heads and wafting kisses to the lads in the gallery—that's Labor! And a languid gentleman who dresses more like a matinee idol than a magnate and answers to the nick-name of "Ziggie"—that's Cap'tal! Put a few powder puffs in place of the picks; substitute lobster and smuggled champagne for the dinner pail, and the picture begins to take form.

For Broadway, instead of the coal fields of West Virginia, is the newest union battleground; the chorines in "Ziegfeld's Follies" are the warring wage earners in the beauty union; Florenz Ziegfeld, Jr., is the head of the beauty trust they are fighting; and the scrap has reached the stage where the toiler-broilers threatened to strike, and Ziegfeld "fired" all sixty of them.

The world's most famous beauties sporting union cards just like miners or brick-masons; walking delegates superseding Johnnies at the stage door; dainty dancers crying for "time and a half for overtime"; bosses charging cuties with maaing anarchistic speeches; even the possibility of the public facing a famine in girly-girly shows—these are all part of the "props" in theaterdom's labor drama now being enacted with all the intensity of a nation-wide railroad strike.

Flo Ziegfeld and the Chorus Equity Association, which is the company name of the chorus girls' union, have never been chummy. Any chorus girl can belong to the Equity who keeps the rules and pays $1 a month dues. She becomes a regular "union girl," for the Chorus Equity is affiliated with the American Federation of Labor just like the Bricklayers' Union, the Gasfitters' Local or any other.

Flo Ziegfeld has fought the Equity from the first. He wants to make his own laws for his own shows. The former husband of Anna Held and the present spouse of Billie Burke is primarily a beauty-picker, and he says he won't have any walking delegates walking back of his stage and whispering union talk into the shell-pink ears of the beauties he's picked.

That was the first issue on which Ziegfeld and the Equity split. It reached a deadlock when Ziegfeld declared he'd close his theatre before he'd let a delegate pass the stage door. Another clash came last Fall, when the "Follies" began the annual tour.

Eleven of the sixty members who packed their trunks for departure packed union cards along with their pretties. But first they had a pow-wow with "Ziggie." He told them he'd pay them the minimum wage prescribed by the Equity, $35 a week, and an additional $10 a week because they were going on the road. He says they accepted. They admit they accepted—but with reservations.

Pittsburgh welcomed the "Follies" so joyfully that an extra matinee was given. By Equity rules, an extra matinee calls for an additional one-eighth of her salary for every little union coryphee.

One of the eleven union girls in the "Follies" was Bessie Poole, also known as Elizabeth Chatterton. When she got her pay envelope at the end of the Pittsburgh week, she pulled out $35, her salary, and $10, the extra bonus promised for the road tour. But—that was all.

Bessie cheeped loudly. She wanted her one-eighth, her $4 plus, for the extra matinee. "Where do you get that stuff?" asked Ziegfeld's manager. Wasn't Mr. Ziegfeld paying her a ten-plunk bonus? Wasn't the extra one-eighth included in that? "You bet!" said the manager. "You bet—not!" cheeped Bessie.

The cheeping led to an arbitration conference in New York between the Equity and the Producing Managers' Association. Bessie won the decision in the first round. Mr. Ziegfeld, in addition to paying Bessie her $4 plus, put out an extra one-eighth of their weekly salary to the entire company, union girls or not.

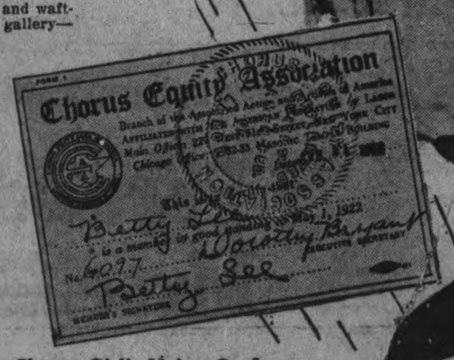

A Chorus Girl's Union Card —Issued to Betty Lee by the Chorus Equity Association, to Indicate That She Was in Good Standing, Entitled to Union Wages and Affiliated with the American Federation of Labor.

The "Follies" flitted into Detroit. Mr. Ziegfeld's business manager, Sam Kingston, flitted in at the same time. He brought sixty new contracts which he said the Equity had approved. Everybody signed but Bessie. She said she'd hear from the Equity before she'd sign. While Bessie waited to hear, she got her honorable discharge.

"You can't fire me!" declared Bessie. "You fired yourself when you refused to sign!" she was told. Bessie said she'd have justice or know why. Another rebel joined her. This was Ruth Andrews, who had been discharged when she failed to show up at the theater one night: Her doctor, she declared, had telephoned she was sick. Bessie and Ruth announced they would stick with the company till they got their rights.

They stuck. By the time the "Follies" hit Chicago for a dizzy Christmas week, everything and everybody was red hot, including the telegraph wires to Ziegfeld in New York. Ziegfeld was branding Bessie Poole as a trouble-maker. She was getting up a petition declaring she wasn't any such thing, and demanding reinstatement. Among those who signed it were Raymond Hitchcock, Florence O'Denishawn, Fannie Brice, Ray Dooley, Van and Schenck and other notables.

The "Follies" arrived in Chicago Sunday morning. They were to open Sunday night. At five minutes after 8 o'clock, just ten minutes before the curtain was to rise, Edward Rosenbaum, company manager, rubbing his hands gleefully over the S. R. O. house, looked up and beheld a formidable delegation approaching him in the wings.

A group of chorus girls headed the party. They were accompanied by a lawyer, the traveling representative of the Equity, and representatives of the Stage Hands' and Musicians' Unions. The lawyer poked into Mr. Rosenbaum's paralyzed fingers a contract which he was to sign. It called for immediate reinstatement of Miss Poole and Miss Andrews. It called for permission for walking delegates of the Equity to come behind the scenes. It called for other things—all of them pet abominations of Flo Ziegfeld.

"Sign or there'll be no show to-night!" was the ultimatum served on Mr. Rosenbaum. The manager protested. The manager pleaded. The striking chorines were just as hard-boiled as so many pick-heavers. They were backed up, they informed Mr. Rosenbaum, by the Musicians' Union and the Stage Hands' Union, their "brothers" in unionism.

Out in front Mr. Rosenbaum could hear restless cheering and whistling. Figures danced before Mr. Rosenbaum's eyes——$4,500 in the house that night; $60,000 advance sale already. And it would all take wings if he didn't sign on the dotted line! Mr. Rosenbaum signed.

When the news reached New York, it had the effect of dynamite on the temperamental Mr. Ziegfeld. Reinstate a girl who had fired herself! Allow walking delegates to have the run of his stage! Why, that was a privilege he had accorded nobody—ever! Mr. Ziegfeld jabbed one finger on a button, and yelled for his stenographer.

The Chicago strike was, in his own language, the last straw.

"This is the blow-off!" he cried.

He wrote a letter, demanding a meeting of the Equity and the Producing Managers' Association. He issued orders closing the "Follies" four weeks ahead of schedule—because, he declared, it would cost the actors $64,000 in salaries and teach them a lesson. And, by refusing to make a new contract with any of the sixty chorus girls, in effect he fired them all

"Mr. Ziegfeld is in the wrong and knows it," declared Paul Dullzell, for the Equity. "The whole trouble was caused because this man, who boasts of his million-dollar productions, begrudged a little chorus girl a few cents extra to which she was entitled by extra work."

"I have been very unjustly treated," asserts Ziegfeld. "Conditions in the theatre to-day are deplorable. No self-respecting manager would tolerate them. There'll be brand-new faces in my next show. The girls will be young and they will be amateurs. And, if the Equity makes the chorus a closed shop by 1924, as it threatens to do, that's when I'll quit the show business in America!"

"This is the blow-off!" cried Mr. Ziegfeld, and off it blew!

Florence O'Denishawn, the Dancer, One of the Signers of Miss Poole's Petition for Reinstatement.

Copyright, 1922, by International Feature Service, Inc. Great Britain Rights Reserved.

Baseball, Football, Lacrosse--Local and District Sport News

ROCHESTER TRIMS THE MAPLE LEAFS

Heavy Hitting By Wingo Fails to Save Toronto. Williams Gets Thirteenth Homer.

INTERNATIONAL.

Rochester 8—Toronto 5.

ROCHESTER, N.Y., May 30 (Canadian Press). — Rocnester took the last game of the series with Toronto yesterday, winning 8 to 5. Wisner held the Leafs well in hand until the eighth inning, when he went up, but Hughes saved the game for the local team. Wingo continued his heavy hitting yesterday, getting two triples. Score:

Toronto ..... 000100040—5 10 2
Rochester ..... 10400021x—8 15 1

Enzmann, Townsend and Devine; Wisner, Hughes and Lake.

Buffalo 5—Syracuse 4.

BUFFALO, May 30 (Canadian Press). — Buffalo and Syracuse split the two games played yesterday afternoon, the Bisons winning the first in 13 innings, by 5 to 4, while the Stars took the second one, 8 to 7, which was very much sand-lot baseball, no less than eight pitchers taking a hand. Score:

Syracuse ..... 1100000000002—4 13 4
Buffalo ..... 0000002000003—5 9 3

Sell, Montgomery and Fisher; McCabe, Reddy and Bengough, Urban.

Spracuse 8—buffalo 7.

Syracuse ..... 0100205—8 10 0
Buffalo ..... 1004110—7 13 1

Montgomery, Wanner, Steen, Kirley and Neibergall; Werre, Tomlin, Fisher and Urban.

Jersey City 11—Reading 10.

READING, May 30 (Canadian Press). — Reading split even with Jersey City on a double header here yesterday, losing the first game in 10 innings by the score of 11 to 10, and winning the second, a seven-inning affair, by the count of 7 to 2. Scores:

Jersey City ..... 5310000101—11 15 2
Reading ..... 2251010100—10 16 3

Hanson, Wurm and Freitag; Carts, M. Thomas and Tragressor.

Reading 7—Jersey City 2.

Jersey City ..... 0200000—2 7 0
Reading ..... 003202x—7 7 1

Lucey and Freitag; Swarts and Clarke.

AMERICAN.

CLEVELAND, May 30 (Canadian Press). — Cleveland took two the first game of the series from Chicago, 8 to 5. Schupp was wild and his bases on balls were followed with hits. A muffled foul ball by Mulligan in the eighth let Cleveland have two of the three runs it counted in that inning. Score:

Chicago ..... 000002003—5 12 1
Cleveland ..... 02030003x—8 9 0

Schupp, Hodge and Schalk; Coveleskie and O'Neil.

St. Louis 9—Detroit 6.

ST. LOUIS, May 30 (Canadian Press. — The Browns fell on the Tigers here yesterday, winning 9 to 6. Kenneth Williams made his thirteenth home run in the third inning, with three men on bases. He is now tied with Rogers Hornsby, of the local Nationals. Bing" Miller, of the Philadelphia Athletics, is next in line with twelve. Score:

Detroit ..... 000021120—6 8 0
St. Louis ..... 00414000x—9 14 0

Cole, Johnston, Stoner and Bassler, Manion; Davis, Pruett, Kolp, Vangilder and Severeid.

Washington 2—Boston 0.

BOSTON, May 30 (Canadian Press). — Washington and Boston divided their double-header yesterday. Erickson allowed Boston two hits in the first game, Washington winning 2 to 0. The second game was won, 9 to 8, in the last of the eleventh, when Boston tied the score and got the winning run on a double by Burns and singles by Pratt and John Collins. Scores:

Washington ..... 200000000—2 7 0
Boston ..... 000000000—0 2 1

Erickson and Gharrity; Quinn, Karr and Ruel.

Boston 9—Washington 8.

Washington .... 10010500001—8 8 2
Boston ..... 01041001002—9 16 3

Francis, Gleason, Phillips and Picinich, Gharrity; Piercy, Karr, Fullers and Ruel.

New York 7—Philadelphia 4.

NEW YORK, May 30 (Canadian Press). — A sensational seventh inning rally enabled the Yankees to beat Philadelphia yesterday, 7 to 4. Ruth was well received by the fans, and hit two singles, including the hit which tied the score in the seventh. Miller, of Philadelphia, hit his twelfth home run of the season in the ninth. Score:

Philadelphia ..... 200100001—4 7 0
New York ..... 00000070x—7 12 0

Harris, Moore and Perkins; Mays and Schang.

NATIONAL.

St. Louis 5—Chicago 4.

CHICAGO, May 30 (Canadian Press). — Fournier's triple and Heathcote's sacrifice fly broke up a ten-inning game yesterday, and gave St. Louis a 5 to 4 victory over Chicago. The visitors played an uphill game by hitting opportunely behind bases on balls, after Chicago had taken the lead by bunching hits. Ainsmith started the visitors' scoring by cracking out his eighth home run. Score:

St. Louis ..... 0101110001—5 9 2
Chicago ..... 3000000010—4 9 0

North and Ainsmith; Jones, Kauffmann, and Wirts, O'Farrell.

Philadelphia 5—New York 3.

PHILADELPHIA, May 30 (Canadian Press). — Parkinson's home run drive with Williams on base in the eighth inning yesterday broke New York's winning streak, and gave Philadelphia a 5 to 3 victory. In the sixth inning, Ring, the local pitcher, threw his glove at Umpire Pfirman when he gave Young his base on balls, with two out and two on base. The pitcher then rushed down and made a pass as though to strike the umpire, but Catcher Henline interfered. Ring was then chased from the game. In the next inning Henline was banished for objecting to a called ball on E. Smith. Score:

New York ..... 000003000—3 6 2
Philadelphia ..... 00201002x—5 11 0

Douglas, Shea and E. Smith; Ring, Betts and Henline, Peters.

Pittsburg 5—Cincinnati 2.

PITTSBURG, May 30 (Canadian Press). — The Pittsburg-Cincinnati game scheduled for 28th September was moved forward and played here yesterday, the Pirates winning 5 to 2. Pittsburg forced Donohue to retirein the fourth inning when the locals scored three runs on four hits. Score:

Cincinnati ..... 100000001—2 8 2
Pittsburg ..... 20030000x—5 10 0

Donohue, Schnell and Wingo; Glazner and Gooch.

Boston 5—Brooklyn 4.

BROOKLYN, N.Y., May 30 (Canadian Press). — Boston made it two straight from Brooklyn yesterday, 5 to 4. Miller was hit in the arm by a liner from Wheat's bat in the last, but pitched effectively until the fifth. Cruise's homer proved the deciding tally. Score:

Boston ..... 201001100—5 9 0
Brooklyn ..... 01001002—4 8 1

Miller, Lillingham and Gowdy; Cadore and Deberry.

Big League Standings

INTERNATIONAL.

	Won.	Lost.	P.C.
Baltimore	27	13	.675
Toronto	23	16	.590
Rochester	23	16	.590
Buffalo	20	20	.500
Reading	21	23	.477
Syracuse	17	22	.436
Jersey City	18	25	.419
Newark	13	27	.325

AMERICAN.

	Won.	Lost.	P.C.
New York	27	16	.628
St. Louis	23	17	.575
Detroit	19	19	.500
Washington	20	21	.488
Philadelphia	18	19	.486
Cleveland	19	21	.475
Boston	16	20	.444
Chicago	16	23	.410

NATIONAL.

	Won.	Lost.	P.C.
New York	25	13	.658
Pittsburg	21	15	.583
St. Louis	23	17	.575
Brooklyn	20	21	.488
Cincinnati	21	22	.488
Chicago	18	20	.474
Boston	14	22	.389
Philadelphia	13	25	.342

TODAY'S GAMES

—o—

INTERNATIONAL

Toronto at Buffalo.
Baltimore at Reading.
Jersey City at Newark.
Syracuse at Rochester.

AMERICAN

Detroit at St. Louis.
Chicago at Cleveland.
Philadelphia at New York.
Washington at Boston.

NATIONAL

Boston at Brooklyn.
New York at Philadelphia.
St. Louis at Chicago.
Cincinnati at Pittsburgh.

MICHIGAN-ONTARIO LEAGUE.

Yesterday's Results.

Saginaw 12, Brantford 4.
London 7, Flint 4.
Hamilton 14, Port Huron 6.

Games To-day.

Hamilton at Flint.
Brantford at Port Huron.
Kitchener at Saginaw.
London at Bay City.

Shark skin has the toughness of vulcanized rubber.

Gives you a smooth, smart-free shave.
MENNEN SHAVING CREAM

RULES ANNOUNCED FOR THE INTERSCHOLASTIC EVENTS

The following rules will govern the interscholastic sport and field days which will be held within the next few weeks.

Events are divided into four groups: sprints, runs, jumps, and throwing and weight events. A contestant is not allowed to compete in more than one event in any group. Under ordinary circumstances the first twelve events suggested will prove most satisfactory. Where there is particular interest in the four remaimng events, they may be added to the group indicated or submitted for one of the events in that group. Unless all the schools represented have equipment for practice they should be omitted. Eight pound shot is to be preferred to the twelve-pound shot, as it is conductive to better form.

Events	No. Points	Basis of Scoring
Group I—Sprints—		
1. 100 yards	14min. 3-5sec.	1-4sec. 5pts.
2. 220 yards	29sec.	1-4sec. 4pts.
3. 440 yards	65sec.	1-5 sec. 2pts
Group II—Runs—		
4. 880 yards	3min. 5sec.	1sec. 2pts.
5. 1 mile	6 min. 50sec.	1sec 1 pt.
6. 2 miles	14min 20sec.	2sec. 1pt.
Group III Jumps—		
7. Running high jump	3min 3 1-2sec.	1in. 4pts.
8. Running broad jump	9min 1sec.	1in. 1pt.
9. Running hop step and jump	21ft. 8in.	2in. 1 pt.
Group IV—Trowing—		
10. Baseball throw	175ft.	1ft. 1pt.
11. 8-lb shot	20ft.	1ft 4 pts.
12. Disc throw	50ft	1ft. 2 pts
Alternates or Additions—		
Pole vault (Group 3)	5ft 10in.	1in 2pts
120-yd. hurdle Group 3)	26sec.	1-5sec. 2 1-2pts.
12-lb. shot (Group 4)	15ft.	1ft. 4 pts.
12-lb hammer (Group 4)	50ft.	1ft. 2pts

Standing broad jump: For every inch better than the mimimum, 2 points.

Running broad jump: For every inch better than the minimum, 1 point.

Running high jump: For every inch better than the minimum, 4 points.

Baseball throw: For every foot better than the minimum, 1 point.

Putting eight pound shot: For every 3 inches better than the minimum 1 point.

SCORING TABLE FOR ONE-ROOM AND LARGER SCHOOLS

Weight Classes	No. Point	Honor Standard	100 Points Scoring
80-pound Class—			
50-yard dash	10sec.	8sec.	6sec.
Standing broad jump	3ft. 5in.	5ft. in.	7ft. 7in.
Running broad jump	5ft 10in.	10in.	14ft 2in
Baseball throw	70ft.	120ft.	170ft.
95-pound class—			
75-yard dash	13sec.	11sec.	9sec.
Standing broad jump	3ft. 11in	6ft	8ft 1in.
Running broad jump	6ft. 10in	11in	15ft.2in
Baseball throw	100ft.	150ft.	200ft
110-pound Class—			
100-yard dash	16sec.	14sec.	12sec.
Standing broad jump	4ft5in	6ft 6in	8f. 7in
Running broad jump	7ft. 10in	6ft. 6in	16ft. 2in.
Running high jump	2ft. 8 1-2i	3ft. 9in	4ft. 9 1-in.
Baseball throw	130ft	180ft	230ft
125-pound Class—			
100-yard dash	15sec	13sec.	11sec.
Standing broad jump	4ft 11sec.	7ft.	9ft. 1in.
Running broad jump	8ft 10in	13ft	17ft 2in.
Running high jump	2ft 11 1-2in	4ft.	5ft 2 1-2in
Baseball throw	145ft.	195ft.	245ft.
Putting 8-lb shot	15ft 6in	28ft.	40ft 6in
Unlimited Class—			
100-yard dash	14sec	12sec.	10sec.
Standing broad jump	5ft 5in	7ft 6in	9ft 7in
Running broad jump	9ft 10in	14ft.	18ft 2in
Running high jump	3ft 3 1-2in	4ft 4in	5ft 4 1-2in
Baseball throw	160ft	210ft	260ft
Putting 8-lb shot	22ft 6in	35ft.	47ft 6in

Points are scored on following basis:

All dashes: For every 1-5 second better than the minimum 5 points.

Standing broad jump: For every inch better than the minimum, 1 2 points.

Running broad jump; For every inch better than the minimum, 1 point.

Running high jump: For every inch better than the minimum 4 points.

Baseball throw: For every 1 fot better than the minimum, 1 point.

Putting eight-pound shot: For every 3 inches better than the minimum 1 point.

BIG LIST SPORTS FOR RAILWAY TOWN.

Havelock Plans a Big Celebration For Saturday Next—The Prizes.

HAVELOCK, May 30.—Birthday Celebration, Saturday, June 3rd will be the largest celebration that has ever been held in Havelock. There are sports of all kinds and some very costly prizes are to be given.

The prizes for the Ten Mile Marathon race are; 1st prize $50; silver cup, 2nd value, $25, 3rd value $20.

Lacrosse Match.

Hastings vs Havelock, at 1.30 sharp.

Baseball Match

Norwood vs. Havelock at 4 o'clock.

In the forenoon from 10 to 12, the following list of Sports will be run off for the children. Admission to the grounds free, and good first and second prizes being awarded in each event. These sports are being conducted under the Supervision of "Walter Knox"—Physical Director of Ontario Department of Education.

100 yard race—for boys under 15.
100 yard race — Open to High School boys.
100 yard Race—For Girls, under 15.
100 yard race — Belmont and Methcun. (Girls Only).
100 yard Race — Belmont and Methcun. (Boys Only).
50 yard Race—For Boys of 10 and under.
50 yard Race — For Girls of 10 and under.
Running High Jump.
Running Broad Jump.
Standing Jump.
Hop, Step and Jump.
Sack Race—For Boys under 12.
Potato Race—For Boys under 15.
Relay Race for teams of 4 boys, 15 and under.

Afternoon Sports

At 1 p.m.—400 yard Relay Race Open to 4 local church teams under 20 years.

1st prize —4 pair running shoes; 2nd prize 4 caps.

1.15—High Jump, open—Suitable prizes.

1.45—100 yard race,—open.—1st prize $6.00 Gilette Razor; 2nd prize $4.00 Panama Hat.

2.00—100 yards Fat Man's Race —1st prize $3.50 box of cigars; 2nd prize $3.00 bag of flour.

2.15—50 yard Ladies' Race—1st prize — Cottage Ham; 2nd Prize—Side of Bacon.

5.30—Pie Eating Contest for children. Suitable prizes.

5.45—Shot Put, Open. Suitable prizes.

Music furnished by the famous Salvation Army Band of Peterboro, consisting of twenty pieces.

HASTINGS WON AN EXHIBITION GAME.

Warkworth Went Home With the Small End of a 7 to 2 Score.

HASTINGS, May 30.— On Monday evening, Warkworth Veterans came over to Hastings and played an exhibition game, coming out with the small end of the score of 7-2.

Herrington, Stevenson and Doonan starred for Hastings, while Zuefelt and Armour were the best of the visitors.

Umpires—Carr at the plate, Hess on the bases.

The teams:

Warkworth— A. Zuefeld, p.; W. Armour, c.; K. Zuefelt, 1b.; H. Richardson, 2b.; H. Mulhall, 3b.; G. Richardson, s.s.; C. Carr, rf.; C. Ingles, l.f.; M. Dawson, c.f.

Hastings— G. Herrington, p.; N. Scriver, c.; S. Stevenson, 1b.; E. Laing, 2b.; I. Doonan, 3b.; W. Burkholder, s.s.; O. Scriver, r.f.; F. Langley, l.f.; S. Scriver, c.f.

By innings—	R.	H.	E.
Hastings	1 0 0 3 0 0 3	7	5 2
Warkworth	1 0 0 0 1 0 0	M2	4 1

BAILIEBORO BOYS HELD A PRACTICE.

BAILIEBORO, May 30. — An unusually large crowd turned out to baseball practice on Saturday evening. The boys from Centreville came to the village to practice with the local team. The latter expect to play against the Cambourne Tuxis Square, at Cambourne on Thursday evening next.

PITCHED PERFECT BALL.

CALGARY, May 30. Canadian Press. — Pitching for the Tacoma Club of the Western International League, Duke Cross, late of the Vernon Pacific Coast League, entered the baseball hall of fame on Saturday when he held the Calgary team hitless and runless winning the game 2 to 0.

In 1921 approximately 2,000,000 gallons of gasoline were produced a day

IN THE OUTER GARDENS.

"Shag" Shaughnessy picked a good one out of the air over in the general direciton of Louie Yeotes sign Saturday afternoon. He is expected to play the same position against Belleville to-morrow and will doubtless give as good an account of himself.

Football

The C.G.E. and Queer Oats teams will meet for the first semi-final game of the Peck Cup series to-morrow afternoon at 6.30 at Riverside Park. F. McKinlay will be the referee.

There will be no practice of the Comrades F.C. this evening owing to the cup replay.

Owls and Woollens will meet at 6.30 to play off the undecided cup tie game. J. Clark will again referee.

The executive and the following players of the Comrades F.C. have been asked to be on hand at the Exhibition grounds Thursday at 6 o'clock: Fenner, Anderson, Hill, Jackson, Brown, Sayers, Hansen, Shaw, Craig, McDougal Ward, Mallinson and Dingall.

C. P. C. are takng a strong team to Lindsay on Saturday to play Lindsay F.C. This game will be one of the attractions at the field day being staged by the Lindsay G. W. V.A.

The Canadian Woolens Juniors are anxious to get in touch with any other junior organization in Peterboro and arrange some games. Age not to exceed 21.

Diamond Dust

Belleville tomorrow and then Bowmanville for the game at Riverside Park on Saturday.

* * *

The Adanacs are trying to arrange a game at Lakefield for Thursday.

* * *

Bill Gilchrist, slab artist, has been signed by the Lakeviews. Bill Mowat is also expected to appear in the uniform of this aggregation.

* * *

Raybestos and C.G.E. will clash this evening at Riverside Park. This should be a good game.

* * *

Routh and Lewis who did the pitching in the Central—Prince of Wales game yesterday afternoon both showed up in exceptionally good form.

* * *

A last inning rally won the Public School game yesterday for the Centrals.

SCHOOL CONTRACT LET

ST. CATHARINES. May 30.—(Canadian Press.)—The contract has been awarded for a new $34,000 public school in the village of Humberstone. It is to be a brick structure faced with stone.

CENTRAL LEAGUE GAMES TOMOROW

Peterboro at Belleville
Port Hope at Bowmanville
Cobourg at Lindsay.
Leaside at Oshawa.

LAKEFIELD LADIES WERE DEFEATED

Fast Game With Business Men Results in a Victory For the Latter Team.

LAKEFIELD, May 30.— The Ladies Baseball team of Lakefield was defeated by the Business Men 39 to 27 in a fast game last evening. One of the biggest crowds of the season for any amateur game turned out to witness the contest. The players were:

Ladies team—Mrs. W. Millage, p, 3b, Miss M. Garvey p, Mrs. R. A. Hirsch p, Mrs. E. Bogue c, Miss Odel Watson 1b, Mrs. E. Grier 1b, Miss Iva Windsor 2b, Mrs. M. Garvey 3b, Miss S. Lennox ss, Miss Rhoda Alford rf, Miss Yvonne Stuart cf, Mrs. Brayton Blewett cf.

Business Men—Braydon Blewtt p, Roy Robinson c, Charles S. Tanner 1b, Dr. J. C. Smith 2b, J. W. Ridpath 3b, H. Blewett ss, H. Wager cf, D. Burrows lf, L. Mason rf.

WON BOAT RACE.

MADISON, Wis., May 30. — The University of Wisconsin won by 3-4 of a length in its boat race with the University of Manitoba here Saturday over a mile and a quarter course. The time was 5 minutes 37 and 2-5 seconds. The Wisconsin crew had the lead all the way.

LAST INNING PLAY SAVED CENTRALS

Prince of Wales Fell Before Terrific Onslaught of the Centrals in Public School Game.

A last inning rally which netted four runs turned defeat into victory for the Centrals in the Public School League game with the Prince of Wales nine yesterday afternoon. The final score was 6 to 5. The game was played on the Central School grounds and was a exhibtion of good baseball on the part of the youngsters from start to finish. The players were:

Prince of Wales—Routh p, Freeman c, McMillan 1b, McLellan 2b, Beavis 3b, Chambers, ss; Northrup rf, Sproat lf, Goodson cf.

Central—Lewis p, Spencer c, Coleman 1b, Ward 2b, Hutchinson 3b, Snelgrove ss, Miller rf, Sims lf, Tennyson cs. The score:

Prince of Wales ..... 0040010—5
Centrals ..... 0001104—6

Alex Kay officiated as umpire.

ENTERS TENTH RACE

INDIANAPOLIS, May 30. Canadian Press. — Tommy Milton, the winner of the 500 mile race here last year and 1921 champion driver, on Saturday qualified for the tenth annual renewal of the sweepstakes automobile race to be run at the Indianapolis motor speedway on Tuesday. He drove the ten mile run in 6:22:39, an average of 94.4 miles an hour.

Only seven railroads in Canada out of 56 operating paid dividends in the ast fiscal year.

WHITE BROS.
174 Hunter St., W.
EXCLUSIVE LOCAL DISTRIBUTORS OF MASSEY BICYCLES
SPORTING GOODS OF SUPERIOR QUALITY

"I Earned It Myself, Fellows"

"I GOT a job delivering parcels after school, and paid for the bicycle myself. It was lots of fun, too. My father was tickled to death. He said:

"'I'm proud of you, Frank! It shows you are manly and independent, and not afraid of work.'

"He told me many big business men had got their start delivering parcels or telegrams or newspapers. Lots of them used bicycles, too."

"Gee! I wish I could earn a bike, too, Frank."

"So you can, Jerry. There are always lots of

Jobs for Boys with Bicycles

"Look at the number of factories and offices that need messenger boys with bicycles. And the druggists and confectioners, and fruit stores and hardwares, and grocers and heaps of other stores that want boys with bicycles to do light delivering.

"Why, Jerry, there are 'Want Ads' in the paper most every day for boys with bicycles.

"You go and get a job, and then hike down to the C. C. M. dealer's. He will likely let you have a bike by paying so much a week or month.

"Boys are paid pretty high wages now, and it won't take you long to pay for it.

"Gee! You fellows don't know what you're missing, doing without a bike. And specially this one with the Triplex Crank Hanger."

"What's the Triplex, Frank?"

"Well, you fellows sure are away behind the times.

"Why, the Triplex is a three-piece hanger, made as accurately as a watch.

"It gives you power to burn. It makes your bike run so smoothly and easily you'd almost think you were riding down grade.

"Well, so long, boys. I have to breeze along. Any C. C. M. dealer will tell you all about the Triplex Hanger, the sparkling nickelling and glistening enamelling, the new Hercules Brake, and lots of other features of C. C. M. Bicycles.

"Yes, and ask him about the *C. C. M. 18-inch, Curved Bar Model* — the bike a boy won't outgrow. It's equally good for a lad of nine or a youth of twenty."

C·C·M· Bicycles

COLUMBIA—RED BIRD—PERFECT
MASSEY—CLEVELAND

"The Bicycles With The C.C.M. Triplex Hanger"

Canada Cycle & Motor Company, Limited
Montreal, Toronto, WESTON, ONT., Winnipeg, Vancouver

THERE are over 1,000 C.C.M. Service Stations in Canada carrying genuine C.C.M. parts and giving C.C.M. service. Look for the above sign.

157

BUY YOUR BICYCLE WHERE YOU GET SERVICE—FREE
WHITE BROS.
LAWN MOWERS GROUND
Collection and Delivery FREE
174 HUNTER St. W.
Phone 897. Home of Quality Repair Work

Capitol Entertainment

TO-NIGHT

First Time at Popular Prices

EVENINGS—
LOWER FLOOR.....35c
BACK BALCONY.....27c
WICKER CHAIRS (reserved), 45c
MATINEES—ADULTS.....27 CTS.
CHILDREN.....16 CTS.

THROUGH ALL AGES MAN HAS LOVED ONLY THE WOMAN, BUT THE LOVE OF THE WOMAN IS EVER FOR THE LOVE OF THE MAN.

THIS NEVER-DYING TRUTH IS BEAUTIFULLY TOLD A-NEW IN THE MARVELLOUS, WONDERFUL, FASCINATING, GORGEOUS AND ENCHANTING SCREEN SPECTACLE,

QUEEN of SHEBA

The World's Greatest Motion Picture

PRESENTED BY WILLIAM FOX

DIRECTED BY J. GORDON EDWARDS

10,000 PEOPLE 500 HORSES AND CAMELS

671 SCENES

THE WHOLE TOWN IS TALKING OF THE WONDERFUL CHARIOT RACE

NOTHING LIKE THIS TERRIFIC CHARIOT RACE HAS EVER BEEN SHOWN IN THE WORLD

SNUB POLLARD COMEDY

"WHITE EAGLE" (Episode No. 10)

CAPITOL CONCERT ORCHESTRA

Sports

TORONTO ENTRY IN PHILADELPHIA SCULLING MEETS

Eddie Durnan Will Compete in World's Championship Events With the Oars.

PHILADELPHIA, May 30. — (Canadian Press.)—Eddie H. Durnan, of the Argonaut Rowing Club, Toronto, arrived here Sunday to compete in the preliminary race on Thursday for the Philadelphia Challenge Cup, emblematic of the sculling championship of the world. He was accompanied by his father, who is professional sculling champion of the United States and Canada.

Late in the afternoon Durnan took a practice row over the mile and a uarter corse in the Schuylkill river.

Durnan's opponents in the qualifying event will be Tom Rooney and J. E. Garrett Gilmore, both of Philadelphia. The winner will complete in the challenge race on June 3, against Paul V. Costello, Philadelphia; Hilton Belyea, St. John, N.B., Canadian sculling champion, and Walter Hoover, of Duluth, National champion.

The challenge cup is of solid gold and is valued at $2,000. It was presented by members of the Schuylkill Navy to Jack Kelly in recognition of his Olympic victory at Antwerp in 1920. Kelly has retired from competitive rowing and will not defend his title.

WOOLLEN'S TEAM

The line up for the Canadian Woollens game this evening will be; Griffin, Midland. Chambers, G. Monkman, Hillman, Rappe, Read, Gaskill, Shuttle Roberts and Downes. The reserve player will be C. A. Monkman. The players are requested to be at Nichols Oval at 5.45 ready for the game.

REGENT THEATRE
HUNTER STREET

A GREAT STAR TEAM

WM. S. HART in

"The Whistle"

and WILL ROGERS in

The Unwilling Hero

POPULAR PRICES.

Two of the Season's Best Pictures.

HOLDERNESS THE NEW GOLF CHAMP

Defeats John Caven on Eighteenth Hole For the Title of Great Britain.

PRESTWICK, Scotland, May 30. (Canadian Press.)—Eddie H. Durnnew amateur golf champion is Ernest W. Holderness, an Englishman. His runner-up, John Caven, a young Scotchman, stuck to him like a burr throghout the final round of the tournament Saturday afternoon, the match providing one of the most sensationally interesting tilts in golfing historyy.

Holderness, who was born in India, in 1890, entered the tournament from Walton Heath. He played for the Oxford-Varsity team three years, beginning in 1910, and against America in last year's tournament. He won the Oxford and Cambridge Society's tournament three times and this year he established a new record for the Walton Heath Club. This is the third successive year that an Oxfordian has fought through the amateur finals.

Caven, 27 years old, is a member of thfe Cochran Castle Club. He is an engineer employed by the Paisley firm. Although he won the Eden tournament at St. Andrew's, he was comparatively inexperienced in big championship matches. For that reason his coolness and unshaken courage in yesterday's nerve-racking struggle was regarded as remarkable.

To Regulate Amateur Radio

The latest proposal for government regulation of amateur radio may mean the scrapping of practically half the number of radio receiving sets now in use.

The final report of the radio conference of the U. S. Department of Commerce includes a recommendation for federal action which would cause all single-tuner circuits to be discarded as illegal. Part of the report reads:

"It is recommended that the secretary of commerce, at his discretion, prohibit at any time the use of existing radio receiving apparatus which may cause the radiation of energy."

This applies to the single-tuner circuit receiving set. Another familiar name for this set is the oscillating circuit set.

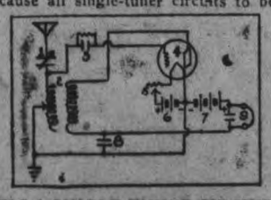

FIG. 1. SINGLE-TUNER CIRCUIT

Single Tuner.

Such a set is constructed so that feeble radiation of continuous waves are emitted through the aerial while in the process of receiving. Such radiations may cause considerable local interference in the transmission of messages.

An example of a single-tuner circuit is shown in Figure 1. It may be noted that the detector tube, which oscillates while receiving, is directly connected with the aerial. Energy is transferred from the B. battery through the secondory of the variocoupler, to the plate, then back through the grid into the aerial.

The hook-up of this form of set is:

1. Variable condenser; 2. Variocoupler; 3. Grid leak and condenser; 4. Detector tube; 5. Filament rheostat; 6. A-Batery; 7. B-Battery; 8. Fixed condenser; 9. Phones shunted with fixed condenser.

Triple Tuner.

In the three-tuner circuit, back radiation is practically eliminated. This is because best receiving results are obtained by keeping the detector tube below the oscillating point by action of the grid and plate variometers.

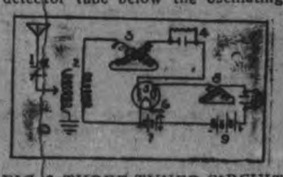

FIG. 2. THREE-TUNER CIRCUIT

Figure 2 shows a typical three-tuner receiving set:

1. Varaible condenser; 2. Variocoupler; 3. Grid Variometer; 4. Grid leak and condenser; 5. Detector tube; 6. Filament rheostat; 7. A-Battery; 8. Plate variometer; 9. B-Battery; 10. Phones shunted with fixed condenser.

RIVERSIDES WON FROM ATHLETICS

Good Brand of Lacrosse at the Oval With a Close Score of 2-1.

Riversides nosed out a win from the Athletics by the score of 2 goals to 1 in the second game of the city lacrosse schedule at Nicholls Oval last night. Good goal tending accounted largely for the small score and also for its closeness. Another factor was the number of shots that went wide of both nets from both inside and outside the respective defenses. Loose playing was a conspicuous defect in the play, but this was counter-balanced by neat and snappy work especially in the centre field. All the goals came in the second quarter, Bert Todd slipping one past Meyette, and Jimmy Graham equalizing for Riversides after Jack Lebarr has stopped two or three hot ones. McDonald put the Ashburnham squad ahead just before the half time bell, and in the third and fourth sessions neither team could score although the Athletics maintained a persistent rally in the last ten minutes, Todd, Grover Halpin and Keith Mein buzzing around the Riverside nets in the descending dusk but failing to get the counter they needed.

The game was keenly contested and was an interesting exhibition of lacrosse, indictaing the possibilities of the city league developing the younger players who on the whole showed well. "Bill" Harcourt handled it in fine style, and his cautions and corrections were just the experience and guidance some of boys require at the present stage of their development.

The teams lined up as follows:

Riversides—Goal Meyette, points, Dillon and Debey, defense Hormel and Leonard, centre J. Graham, home Miller and J. McCoy, outside home McDonald, inside home Dunk.

Athletics— Goal Jack Lebarr, points George Mein and C. Lowes, defense Taylor and Fuller, centre F. Wolff home G. Halpin and Simms, outside home Bert Todd inside home K. Mein; spares M. Kenneally, Sturgeon, Curtin and Foy.

Referee—W. A. Harcourt.

In the first half Lebarr who bids fair to equal or even excel his older brother Lou as a net guardian was called upon to make half a dozen saves, and in the second half Meyette for Riversides held out the Athletics when they were trying to tie the score. Lebarr made a fine stop of a fast one from McDonald's stick in the final session, and Meyette blocked a hot one with his chest pad from Todd. One of the greatest plays of the game occurred just before the final whistle when after Halpin's drive was turned aside, he and Todd and Keith Mein worked close inside. Todd flipped it to Mein who tried to toss the ball in from just outside the crease, but Meyette blocked in fine style.

Dillon and Hormel broke up many of the Athletic rushes, Dillon being particularly effective in his own work and in the coaching of his recruits. Jimmy Graham at centre worked hard all evening and had nothing left in the last ten minutes Jim McCoy, and Dunk comprised a shifty home division for the Sutherland clan from over the river.

For the Athletics George Mein surprised the crowd by his good work in front of Lebarr. Taylor helped him materially but Athletics defense was upset early in the game and never readily recovered. Fuller and Wolff are a likely looking pair of youngsters around centre, and Todd on the home was as tricky and clever as of old. Their entire home section shaped up wel in action but they failed to get goals. Some of them held the ball too long and failed trying to dodge through the Riverside defense where a freer passing game might have been more productive. Apparently they were depending on Todd to do the shooting, and while he got their only goal his other tries were either blocked or wet aside. Mart Kenneally fited in well while he was on and the team as a whole will soon break into the column of wins.

The Local Bowlers Open On Thursday

The official opening of the lawn bowling green will take place on Thursday evening. The annual match between rinks representing the President and Vice-President will be played.

The lawns are in first-class condition, and this season promises to be one of the best on record for the local bowlers. Prospective members are invited to get in touch with the Secretary.

THE RAZZING OF RUTH

For Mr. George Herman Ruth's insubordinate behaviour in throwing dust on the umpire who called him out there is no extenuation. His invasion of the grand stand in pursuit of a man who was saying things about and to him was improper and deplorable, but there was provocation. He has been back in the game less than a week after a long suspension. Yet a large part of the baseball populace expect him to produce a home run every time he comes up; and if he fails he gets, in the colloquial, "the raspberry". The fact that he batted his team into a championship las year is forgotten; if he hit fifty-nine home runs in 1921, that proves nothing to a good many Polo Ground judges, except that he ought to hit at least sixty this season. If he doesn't, he will be lucky to escape pop bottles, tossed by spectators who never took any exercise beyond lighting cigars.

Baseball is a noble game, but the crowds that watch it average about as low in sportsmanship as any mass of human beings that can be found anywhere. Umpires are safer than they used to be, but the wrath once visited on them is now largely directed towrds the home team if it happens to have an off day. And the greater the hero the more prompt and vicious is the jeering when he falls into the slump that even the greatest heroes must have now and then. A pitcher wavering on the verge of collapse, but still able to pull himself together if he can set his mind to it, is apt to be pushed over the edge by premature demands of "Take him out!" A manager who wins the championship in a hard fight, after barely missing it in two or three previous hard fights, is the target of constant attack from critics who could hardly be more vicious if the team had finished in the second division.

One is inclined to doubt if our national sport is baseball, or even the watching of baseball. About the only form of exercise in which the average citizen seems to take any real pleasure is swinging the metaphoric "hammer."

—New York Times.

MORNING GAMES IN BIG LEAGUE

NATIONAL.

Boston 3, Brooklyn 9.

Boston	3	10	3
Brooklyn	9	13	3

Lansing, McQuillan and Gowdy; Reuther and Miller.

Philadelphia 9, New York 8.

New York	8	18	3
Philadelphia	9	17	2

J. Barnes, Causey and Snyder; Sullivan, Pinto and Henline.

Cincinnati 9, Pittsburgh 3.

Cincinnati	9	13	1
Pittsburgh	3	12	1

Rixey and Hargrave; Cooper, Yellowhorse, Zinn and Gooch.

Chicago 4, St. Louis 1.

St. Louis	1	4	2
Chicago	4	11	0

Sherdel, Walker, Bailey and Ainsmith; Steuland anid O'Farrell.

INTERNATIONAL.

Baltimore 1, Reading 5.

Baltimore	1	4	1
Reading	5	4	0

Thomas and McAvoy; Bender and Tragressor.

Buffalo 11, Toronto 8.

Toronto	8	10	2
Buffalo	11	12	3

Thompson, Connolly, Singleton, Reise and Devine; McCabe, Wieneke, Tomlin and Bengough.

Rochester 4, Syracuse 3.

Syracuse	3	7	1
Rochester	4	11	3

Kircher and Neibergall; Keenan and Lake.

AMERICAN.

Philadelphia 2, New York 3.

Philadelphia	2	6	0
New York	3	9	1

Sullivan and Perkins; Hoyt and Schang.

Chicago 4, Cleveland 0.

Chicago	4	6	0
Cleveland	0	6	1

Leverette and Schalk; Morton, Keefe and O'Neill.

AT THE THEATRES

CAPITOL—Most sensational and beautiful screen spectacle ever shown, "Queen of Sheba," love romance of the most beautiful woman who ever lived. Also Snub Pollard comedy.

ROYAL—Richard Bathelmess featured as David Kinemon in "Tol'able David," a romance staged and filmed in the Blue Ridge Mountains of Virginia. A First national selection. Also comedies.

REGENT—Wm. S. Hart in "The Whistle" and Will Rogers in "An Unwilling Hero." A very special programme.

Capitol Entertainment

Something distinctly out of the ordinary, a bizarre spectacle that presents with fidelity the barbaric splendor of another age, is the "Queen of Sheba" at the Capitol Theatre. A filled theatre last night watched with spellbound attention the unfolding of the tale which the producer has built up in an idealized version of the love of King Solomon, the wisest of men, for the Queen who came from a far country to learn wisdom from his lips. The rigid atmosphere of later Biblical times is lacking, and the effect realized by the makers of the picture is one of voluptuous splendor, with the grandeur of the King's court reproduced against backgrounds of massive gorgeousness, mighty pillars of stone surrounding marble-tiled courts, huge amphitheatres with balconies guarded by crouching bronze lions, interminable golden stairways leading to the central figure, the regal king on his throne. Elaborate settings characterize every scene; velvet hangings and weird architectural effects, courts with splashing fountains and ebony slaves waving huge palm-leaf fans; the wonderful dance of the peacocks, the pomp and panoply of a forgotten, gorgeous age, the glittering costumes and pearl head-dresses of the women.

The action is swift and vivid, the passions of love, hate, jealousy and ambition striving for mastery in a series of thrilling scenes. Sheba, the beautiful, having killed Amrud, who has caused her sister's death, journeys to a far country to visit the wise Solomon. Both he and his brother, Adonijah, love her, but Solomon's wife, Amath, is a daughter of Pharaoh, the Egyptian king, and the king cannot wed his heart's desire. The Princess Vashti plots with Adonijah for the throne. Magnificent acting is presented in the scenes between Solomon and the beautiful Queen, who finally parts from him and returns to her own country, the long camel train with its turbaned slaves bearing her back over palm-strewn desert plains. Later, she sends her little son, David, back to visit Solomon, whose brother abducts the child, and brings on a furious fighting scene between his own men and the King's retainers. The arrival of Sheba with her warriors, the re-union of the two after many years, provides a stirring interval, with the fierce hand-to-hand fighting of those days, the battering rams and fire-arrows, the spectacular affray on the drawbridge between blood-thirsty warriors to rivet the attention of the audience with their fierce passion.

An extraordinary scene is the chariot race around the huge circular arena, four steeds to each chariot, eight of which strive for mastery, the galloping horses flashing by in a struggle which ends in fatality for several. Vashti challenges the Queen to a race, and the women charioteers compete, the white Arabian steeds of Sheba winning by a length after a fierce, grueling, headlong race.

And there is the moving pathos of the scene between the two mothers in the Judgment of Solomon and the reel that depicts the final conversion of the pagan queen to the God of Israel over the body of her child, returning to life beneath the touch of the Lord's grace, in answer to the prayer of the mighty King.

With this week's programme is included an excellent comedy and the tenth episode of the serial, "White Eagle."

AT THE ROYAL.

Constance Talmadge, in the clever feature called "Good References," establishes her title, so generally accorded of being leading comedienne of the movies to-day. "Good References" is one of those bright dramas in which clean, sparkling, high-class comedy dominates every situation. A girl, well born and well educated, is left penniless in New York. She applies for a situation as private secretary to a rich society woman, but fails because she has no "references" from former employers, as this is her first trial for work. Fate leads her to the assistance of a girl who is a stranger to her but ill. The sick girl, to enable them both to live, hands her references to the heroine, who has shown her kindness. The good references obtains the position of secretary for our heroine, who, of course, poses as the sick girl. After obtaining the position of secretary it developes that the references are forgeries done by the sick girl. A sequence of very funny situations follows the girl who has got her secretaryship by the references she had used in good faith, not knowing they were forged. Then there is the First National feature called "Tol'able David," with Richard Barthelmess, who last week took the big Toronto houses by storm, as star. This play, enacted among the Blue Ridge Mountains of Virginia, is the one that made Barthelmess a star of first magnitude. It is a virile plot with its characters drawn from the sturdy mountaineers whose code of honor insists on fair play among men and due respect for good women. The scenes in this picture are as beautiful as the plot is gripping. Bill Bevan in the Mack Sennett comedy called "The Duck Hunter," keeps an audience convulsed in laughter from the first title to the inevitable final clinch. You may think you know all about shooting wild ducks, but this comedy will show you there is much yet to learn.

AT THE REGENT.

SMASHING SCENES IN NEW WILLIAM S. HART FILM, "THE WHISTLE."

A drawbridge tender asleep at his post; an open bridge and a motor crashing into the inky waters below; a child's scream and a man's brave plunge to the rescue!

This is one of the smashing scenes in "The Whistle"—a picture produced by William S. Hart and written by Lambert Hillyer, who also directed it. The original story is by May Wilmoth and Olin Lyman.

In this new Paramount offering, which will be shown at the Regent Theatre to-day, Mr. Hart has a new role—that of a factory worker, a man accustomed to "jump to the sound of the whistle."

His attempt to mete out justice to a man whose selfishness has resulted in the death of the worker's beloved child, develops a series of situations that come as a completely satisfying train of events which round out to a conclusion that is distinctly compelling.

In every way this is a powerful drama and one that should satisfy the most exacting. Three famous juvenile players anpear in the cast. Frank Brownlee has the "heavy" role.

JUVENILES PLAY AT KING EDWARD PARK.

In order to meet the request of the Football Association for the use of Riverside Park on Wednesday evening, to play a Peck Cup game, the marke committee have found it necessary to ask the Lakeviews and Maple Leafs to play their juvenile league game elsewhere, this game having been scheduled for Riverside Park.

The juveniles have arranged to put on this game at King Edward Park to-morrow evening, at six o'clock, and the players of the two teams will govern themselves accordingly.

An important meeting of the City Baseball League will be held at the Chamber of Commerce next Friday evening at 7.30 oclock.

The Lakefield-Keene game at Keene billed for Wednesday eveiing has been postponed.

Prince of Wales juniors lost another close game to Centrals, yesterday afternoon, Centrals winning by 5 to 4.

Raybestos had a lively workout last evening in preparation for the game this evening with C.G.E.

READ THIS!

Remember—We will not be responsible for your Hat if it has not been Cleaned right, unless you send it to us to be Properly Cleaned.

15 Years' Experience.

Prices Lower This Year.

Louis Yeotes

339 George Street.

3d-30-1-3

WILSON'S "The National Smoke"

BACHELOR

Still the Most for the Money 10c.

ANDREW WILSON & CO. TORONTO AND MONTREAL

ROYAL

M. PAPPAS, OWNER AND MANAGER

FIRST NATIONAL SPECIALS

DICK BARTHELMESS, in Six-Reel Feature—

"Tol'able David"

This Romantic Story of the Blue Ridge Mountains of Virginia is what made this Actor's fame and fortune.

CONSTANCE TALMADGE in

"Good References"

The World's Most Famous Comedienne, in a Play that sparkles with Humour and touches the heartstrings of Emotion.

BILLY BEVAN in

"The Duck Hunter"

A Mack Sennett Comedy that is Two Reels of Condensed Laughter and a Whirlwind of Fun.

ADMISSION---Afternoons, Adults 15c
Eve'gs, Balcony 15c, Ground Floor 20c
Children Admitted To All Matinees . . . . 5 CENTS

"The Home of Better Shoes"

White Canvas Oxfords at $2.85

—These Oxfords are made of a Good Quality of Canvas, and have medium walking heels and good weight soles. Can be had in all sizes.

A Full Range of Children's ¾-Length Sox at Special Prices

D. C. Grant Ltd. 330 GEORGE STREET PHONE 367

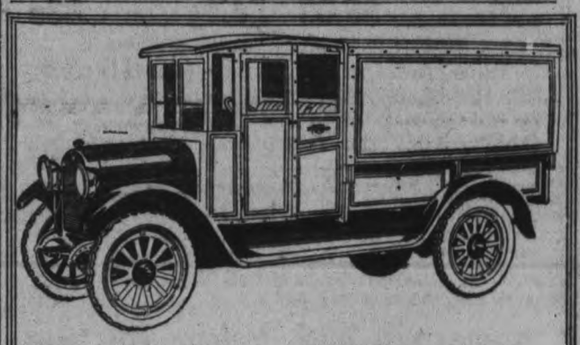

The Reo Speed Wagon, for the purpose designed, is the *best* self-propelled vehicle in the world.

It will haul a *pound*, a *bushel* or a *gallon* or any multiple up to its rated capacity *cheaper* and *quicker* than any other method of transportation.

Reo conceived the Speed Wagon *idea*—created the *vehicle*—copyrighted the *name* and popularized the *type*.

There is only one Speed Wagon; to be a Speed Wagon it must be a Reo.

Price Reduced

MOORE'S GARAGE

Corner Hunter and Queen Sts.

Phone 125 For Demonstration *Night 1441w*

Come to Fair's First

Robt. Fair & Co., Ltd.

WEDNESDAY BARGAINS

NEW PRICES FOR WILTON RUGS

The new prices will astonish you when you see the quality and the handsome designs and colorings. Suitable for any room.

4 ft. 6 in. x 7 ft. 6 in., for $23.50

6 ft. 9 in. x 9 ft. for $35.50

9 ft. x 9 ft. for $49.50 9 ft. x 10 ft. 6 in. for $59.50

9 x 12 ft. $69.50.

$40.00 TAPESTRY RUGS FOR $19.75 EACH

A one-day special. Oriental and floral effects. Suitable for any room. Sizes 3 x 3½ and 3 x 4 yards.

$1.00 Bathroom Linoleum, blue and white, sq. yard 69c
2 Yard Wide Floor Oilcloth at, sq. yard 55c
$6.00 Oilcloth Rugs, 3 only, 2 x 3 yards, each $4.39
40c Rose or Blue Bordered Scrims, 36-inch, yard 25c
$1.65 White, Cream and Green Window Shades, with insertion, 36 x 70 inches, for, each $1.29
45c Cream Madras Muslin, 36-inch, yard 25c
85c Cream and White Madras Muslin, 45-inch, yard 49c
$5.50 Furniture Tapestry, 50-inch, for, yard $2.98

Ready-to-Wear Specials

$30.00 HOMESPUN SUIT, TAILORED STYLE, 1 ONLY, THE PRICE WILL BE $19.00

$25.00 HOMESPUN SUITS, SEVERAL IN THIS LINE, TO CLEAR OUT AT $17.50 EACH

ALL-WOOL SERGE AND JERSEY DRESSES, UP TO $25.00, YOUR CHOICE AT 9 O'CLOCK SHARP FOR $6.95 EACH

$15.50 ROSE BARONET SKIRT, 1 ONLY—YOURS FOR $12.50

$3.25 SHORT SLEEVE HOUSE DRESSES FOR $1.15 EACH

$4.00 TAILORED STYLE VOILE BLOUSES, $1.98 EACH

NEW SUMMER DRESSES ON DISPLAY AT $6.00, $11.50, $17.50, $20.00

Fashion's new styles, in organdies, dotted Swiss muslins and voiles.

At the Staple Counter

A SHIPMENT OF JAPANESE PRINTED TABLE CLOTHS WITH NAPKINS TO MATCH

They come in delft blue in handsome designs, with two rows of hemstitching on border. Sizes and prices are—

36-inch, each..... **90c** 54-inch, each..... **$2.25** 60-inch, each..... **$2.60**
72-inch, each..... **$3.00** 18 x 54 Runners..... **85c**

Napkins to Match.....$1.25 Dozen

20c Factory Cotton, 34 and 36-inch, for, yard 15c
$1.25 Half-Bleached Heavy Table Damask, yard $1.00
30c Odd Napkins, hemmed, 20 x 20 inches, each 23c
$3.00 Pure Linen White Table Damask, 70 inches wide, for, yard $2.50
45c Hemmed Pillow Cases, 42 and 44-inch, each 35c
50c Circular Pillow Cotton, 42-inch, yard 39c
50c Plain Heavy Pillow Cotton, 40-inch, yard 39c
30c Heavy Check Glass Towelling, 21 inches, yard 25c
$1.50 Cream, with White and Blue Stripe, Bath Towels, large size, 20 x 42 inches, for, pair $1.15

Homespun and Velour Coating Specials

$3.00 HOMESPUN SUITINGS $2.00 YARD

Clearing out the balance tomorrow at this low price. 56 inches wide. 4 pieces.

$3.00, $3.50 ALL-WOOL VELOUR COATING $2.00 YARD

Shades are rose, green, brown, blues, tan, sand, etc. 54 inches wide.

56-INCH CREAM SUITING FLANNEL, $4.25 YARD

$2.25 NAVY PAILETTE SILK, 36-INCH, $1.79 YARD

Wash Goods Section

$1.25 SWISS ORGANDIES FOR $1.00 YARD

45 inches wide. White and a wide variety of the season's wanted shades.

35c "Anderson's" Ginghams, plaids and stripes, yard 28c
36-inch White Middy Cloth for, yard 50c
Dress Voiles, a complete range of handsome designs in light, medium and dark colors, yard 59c

Hosiery Specials

35c Children's Socks, in pink, blue and brown tops, sizes 6½ to 8, for, pair 25c
Silk and Lisle Heather Hose, in blue or navy, with white, at, per pair $1.25
50c Boys' Black Ribbed Hose, sizes 7 to 10, pair 40c
75c Pink or White Brassieres for, pair 59c
35c Strap or Tape Shoulder Vests for, each 28c

JOHN'S TEA

The test of a good tea is your delight in drinking it. Try JOHN'S TEA—you are sure to like it.

162 Charlotte Phone 929

CITY AND GENERAL

AUTO AND TAXI.

Reid's Auto and Taxi Service. Day or night. 'Phone 439. dtf.

HERB. STINSONS' TAXI.

An auto and taxi service that will give you satisfaction, day and night. 'Phone 480. dtf

DR. T. P. McCULLOUGH

Eye, Ear, Nose and Throat specialist. 166 Brock St. 'Phone 36W. dtf.

WINDOW CLEANING.

W. Foster, City Window Cleaner 'Phone 1363F. 26d-126-2333

AUTO TAXI.

7 passenger Auto Taxi. J. W. Devall, 458 George street. 'Phone 574J or 2141, day and night service. 3d-127-3248

EXPRESS, MOVING, CARTING.

Hour, day, or job. 3 trucks. Try us for service. Reid's Express 309 Reid street. 'Phone 113. 26d 135 3153

MASSAGE TREATMENTS.

Neuritis, Rheumatism, etc. Patients treated at home by graduate nurse. Apply Examiner for address. 26d-124-3132

FREIGHT TO STONEY LAKE.

Any person requiring freight to Stoney Lake points can have same taken by tug "Ajax." J. E. A. Fitzgerald. 'Phone 111. 6d-131-3491

PIANO TUNING.

We give your piano a dependable tuning and improve its tone. Call 595, Greene Music Store, Charlotte Street. 4d-127

CHOICE BUILDING LOT FOR SALE.

A very choice 50ft. Building Lot, on West side, for quick sale. 'Phone 1184J between 6 and 7 p.m. 3d-127-3512

USED CARS FOR SALE

At Durant Garage, 254 Brock street 1 perfectly new 7-passenger McLaughlin. A bargain. 1 D-45 McLaughlin. 5-passenger. In splendid shape. J. E. A. Fitzgerald, 'phone 111. 3d 126 3501

BRITISH COLUMBIA SHINGLES.

All Best Grades—Also Eastlake Steel Shingles, Corrugated Iron, and Ready Roofing.—Fred H. Rowan, 271 McGill Street. 'Phone 851. tts

THURSDAY CLOSING.

The following optometrists will close Thursday afternoon during June, July and August, beginning June 8. A. A. Fowler, Opt.; W. H. Lacey, Opt.; M. J. Roche, Opt. 2d-127-3549.

CHARCOAL.

The most economical summer fuel for cooking. Hundreds of housewives are using it exclusively. Large jute sack containing about 50 lbs. for 75c, delivered. Also all kinds of wood at closest prices. Hodgson Bros., Cor. Dalhousie and Bethune. 'Phone 703. 6d-126-3428

PETERBOROUGH VERSATILE ORCHESTRA.

A High-Class, Efficient Organization to Furnish Music for Concerts, Banquets and Dances. For Rates and Dates, apply W. F. Leader, Manager, 257 Stewart Street. Phone 321W. 2mos-128

LAWN MOWERS GROUND, $1.00 EACH—'PHONE 109J.

Called for and delivered. Highest class workmanship. Umbrellas Repaired and Re-covered. Cutlery Grinding. Saws Filed and Set. Wm. Taylor & Son, The Sheffield Cutlers, 219 Hunter Street W. t.t.s.-136-1918

A WORKOUT TO-NIGHT

The P.A.A.A. Track and Field team will work out at Nicholls Oval tonight and Thursday at 7 p.m. O.A.L.A. Junior and Juvenile Lacrosse teams will work out at Central Park to-night and Thursday at 5.30 p.m.

RUMMAGE SALE

Corner Charlotte and Aylmer, Wednesday afternoon. Doors open 1.30. 1d-128-3546

R. H. LAWSON,

Consulting Engineer and Animal Specialist. 155 Lake Street, Peterborough. 3d-128-3537

CARPENTERS

At the meeting of Carpenters to be held in the Labor Hall on Thursday night, all old member of the Union are invited to be present.

SUMMER CLOSING.

Commencing June 1st the grocers of the city will close on Thursday afternoon during the summer months.

LACROSSE PRACTICE.

The Crescents are reminded of their practice at the Sacred Heart Church grounds this evening. The juveniles are especially requested to attend. The Junior O.A.L.A. candidates will work out at Central Park.

RESPOND TO APPEAL.

A $10.00 subscription from Mr. G. A. Gillespie and a bedstead from Mrs. French are included in a list of donations for the Gilchrist family, whose home was destroyed by fire on Saturday. Additional supplies are requested.

ST. PAUL'S NOTICES.

The Communion will be observed Sabbath morning, June 4th.

The Preparatory Service will be held Thursday evening at 8 o'clock.

Session will meet for reception of new members at 7.30.

The Ladies' Aid will hold their regular monthly meeting on Friday afternoon at 3.30.

CENTRAL SCHOOL ART EXHIBIT.

Parents and friends of the pupils of Central School are invited to an exhibit of the children's work, to be given in the kindergarten of the school on Wednesday, May 31st, from four to six in the afternoon, and from eight to ten o'clock in the evening.

In connection with the exhibit, the Home and School Association of Central School will serve afternoon tea, and provide a short musical entertainment. 1d-126-3539.

YOU WOULDN'T

carry a jack knife open; nor a camera, nor a book. When you want to use them, they're open; when you carry them, they're closed. It's the same with THE CORONA, which is sold by **Nelson's Typewriter Co.**

NEWS PARAGRAPHS FROM DOWNEYVILLE.

DOWNEYVILLE, May 30.—Miss Helen Shannon spent the holiday at her home in Campbellford.

Miss Moira Matthews, of Toronto, is the guest of her aunt, Miss B. A. Morrissey.

Mr. William Moher, of Detroit, spent Sunday with Mr. and Mrs. Michael Dorgan.

Miss Clara Galvin spent Thursday in Peterborough.

Mrs. Simon Perdue, of Peterborough, visited relatives here on Sunday.

Mr. Thomas Perdue, of Peterborough, spent Sunday here the guest of Mrs. Thomas Twomey.

MURINE FOR YOUR EYES You Cannot Buy New Eyes But you can Promote a Clean, Healthy Condition Use Murine Eye Remedy "Night and Morning." Keep your Eyes Clean, Clear and Healthy. Write for Free Eye Care Book. Murine Eye Remedy Co., 9 East Ohio Street, Chicago

These Blouses For Summer

Daintiness in Hand-made Blouses of voile and tailored chic in simple Blouses of crepe de chine and dimity.

HAND-MADE, in voile and batiste. Priced, $6.50 to $17.00

STRIPED AND CHECKED DIMITY, in all-white and with dainty color touches. Priced .....$3.50 up

CREPE DE CHINE, with Peter Pan and tuxedo collars, long and short sleeves, all self and with color. Priced .....$9.00 to $15.00

Barrie's Store News

Ladies' Exclusive Ready-to-Wear Department

SUITS

The practical and picturesque in Sports Suits. As a sports costume, it fulfills all requirements, is at once dashing and gay and supremely practical, good to look at and comfortable to wear. As a street costume, it is trim and tailored and extremely smart.

THE SUIT OF WHITE FLANNEL stands at the top of the mode. Well cut and simply made. They ring the changes with notched and tuxedo collars, golfer's and inverted pleats at back, buttoned sleeves, linked fastenings, pockets, etc. Prices .....$30.00 to $37.50

HOMESPUNS, most practical of all for sports wear, win admiration by their fresh and interesting colors—mauves, blues, greens, bronze and greys. These also follow the vogue for simplicity, with tailored, notched or tuxedo collars, belts and pockets, pleats or tucks at the back. All silk lined. Priced from .....$29.50 to $47.00

Barrie's

Phone 340

SATURDAY SPECIALS

PATTERSON'S *BUSY STORE*

COR. SMITH AND GEORGE STREETS.

Phone 324. Order Early

Choice Large Bananas, 11c lb. This is the cheapest way to buy them. They run from 25c Dozen up.
Choice Sweet Oranges, Dozen..... 20c, 25c, 30c, and 35c
Choice Creamery Butter, lb 32c
Choice Dairy Butter, lb.....32c
Strictly Fresh Eggs, Dozen, 28c
40c Can English Baking Powder for 23c
60c Coleman's Baking Powder for 43c
Choice Small Prunes, Special, per lb. 10c
3lb. Pure Lard or Shortening for 50c
3 Pkgs. Gold Custard Powder for 29c
3 Best Jelly Powder for 29c
30c Can Best Molasses for.... 23c
1 Can Snap Hand Cleaner, 16c
2 Cans Slick Hand Cleaner, 27c
4lb. Pail Pure Jam—regular $1.00, for 87c
50c 4-String Brooms for 41c
45c 4-String Brooms for 37c
We have Some Extra Choice Meat in Beef, Veal, and Pork.
We Excel in Quality and Service
Our Prices are the Lowest.
Choice Veal Stew, lb. 10c
Choice Veal Roasts, lb., 15c-20c
Extra Special Veal Chops, lb. 20c
Choice Boiling Beef, lb. 10c-12c
Choice Chuck Roasts, lb. 16c, 18c, 20c
Best Fresh Sausage, lb..... 17c
Best Pork Chops, lb. 25c, 28c, 32c
Remember Our First Delivery Leaves at - 8.30 a.m.

FIFTY MILLION DOLLAR WAGE SLASH IS COMING

Will Affect 400,000 Railway Employees

CHICAGO, May 30.— (Canadian Press.)—Another fifty million dollar slash in yearly wages of the nation's railway employes will be announced before the end of this week, according to the Chicago Herald and Examiner to-day.

The reduction will affect more than four hundred thousand shop craft employees with a minimum of five cents an hour cut from the pay of each employe.

PICK OF THREE NATIONS IN AUTOMOBILE RACES

INDIANAPOLIS, May 30.—(Canadian Press.) — About 230,000 spectators saw twenty-seven drivers, the pick of three nations, seated in high speed automobiles, shoot away in the start of five hundred mile race at the speedway for prizes totalling $85,000. Barney Oldfield paced the racers' first lap. At fifty miles Jimmy Murphy was leading in 31 minutes and 29 seconds.

RAILWAY EMPLOYES SUBMIT ULTIMATUM

CHICAGO, May 30.—(Canadian Press.)—A Virtual ultimatum to the United States' Labor Board was presented by the Federated Shop Crafts, representing four hundred thousand railway employees, in a request today for a conference with the Board on Thursday, when the Federal body will be asked to take immediate jurisdiction of all cases in which railroads are alleged to be disobeying the Board's orders. If the Board declines, a strike ballot will go out to shopmen all over the country.

TY COBB SUSPENDED.

ST. LOUIS, May 30.—(Canadian Press). — Manager Ty Cobb, Outfielder Heilmann, and Second Baseman Clark, of the Detroit Americans, were indefinitely suspended this morning by Ban Johnson, American League President, before the game with the St. Louis Browns. During an argument Cobb stepped on the umpire's toes and was banished. The reason for the suspension of the others is not stated.

KEEP TROOPS IN DUBLIN.

LONDON, May 30. — (Canadian Press). — British troops are being kept in Dublin, not at the request of the Provisional Government, but because evacuation has been temporarily suspended, Wingston Churchill announced in the House of Commons to-day.

On Friday evening a radio concert will be put on by the local branch of the G.W.V.A., in their Murray Street Hall. An excellent programme is being provided, and the 57th Regt. Band will also be in attendance.

BASEBALL

American—

Detroit	6	12	0
St. Louis	5	9	1

Ehmke, Basler; Bayne, Henry, Koep, Severoid.

LATE WANT ADS

LOST ON SATURDAY AFTER noon between 4th line of Smith, and the city a small black grip, containing some private papers, and copper parts. Finder kindly leave at the Examiner office. 3d128 3281

LOCAL INTEREST IN "BLUEBIRD"

A Treat for Music Lovers This Evening and Tomorrow.

A good deal of local interest has been manifested during the last two weeks in the production of "The Message of the Bluebird." Mr. Asa Huycke's composition. This is the first ambitious attempt of Peterborough's composer, who has already gained considerable attention with his musical numbers and vocal abilities, and music-lovers of the city are guaranteed a treat to-night and to-morrow night in the lively action, the sustained interest, and the lovely lyrical measures of "The Message of the Bluebird." Home-town vocalists of outstanding ability have been gathered together in a principal cast and a chorus that are excellent from all standpoints. A colorful background is provided by the bright choristers; there are solos, duets, and a really splendid septette of singers to make attractive intervals, with a pretty love-story running through the production, and several distinct novelties introduced during the action of the piece. As an example of what can be done right in our own city with local talent, gathered together by a local composer, whose operetta and its music have all a local beginning, "The Message of the Bluebird" will provide humor, sentiment and romance for its audiences on the two nights.

Social Calendar

Mr. Frank White, of White Bros., is in Nicholls Hospital undergoing an operation for tonsilitis.

Mrs. Acheson and her neice, Miss Brownell, of Toronto, are the guests of Mrs. A. W. Cressman, Hunter Street.

The regular monthly meeting of the Ashburnham Patriotic Society was held last evening at the home of Mrs. T. H. Glover, 365 Mark Street. After the usual short business session, dainty refreshments were served by the hostess. The next meeting of the society, on June 26th, will take the form of a picnic.

Miss Estelle Huston spent the week end at "Dunkeld."

Miss Massie Millan of Warkworth, who has ben spending the last week with Miss Dollie Brotherstene returned, home today.

Mrs. Henry Murphy and her sister, Miss Mona Crough, of Regina, are visiting their parents Victoria avenue.

JOHN DUNCAN GUNN ATTEMPTED SUICIDE.

SARNIA, May 30. Canadian Press —John Duncan Gunn, aged 27, shot himself to-day in a garage with a shot gun and is not expected to live. He left blank cheque for parents with a note attached which stated that his nerves were shattered and that he could see nothing ahead but work and worry.

NOTICE TO THE PUBLIC

Some complaints have been made about our Shoe Shine Parlor, on account of the difficulty of getting good men. I therefore beg to notify the public that I have now engaged three expert shoe-shiners, with good experience, and can now guarantee perfect satisfaction to all. So give me a call.

Louis Yeotes, 339 George Street. 3d-30-1-3

In Loving Memory of Mrs. P. Mix who Died, May 30 1921

Inserted by Her Daughter Mrs. H. A. Bonney

DR. A. P. ROGERS

CHIROPRACTOR - 210 BARRIE BLDG. Office Hours, 9-12 a.m., 2-4 p.m., 7-9 p.m. Closed Tuesday and Thursday Evenings. Phones: Office, 681. Residence 1393W.

RIVERSIDE PARK PAVILION LAKEFIELD

DANCES twice a week—Tuesdays and Thursdays, 9.00 to 12.00 p.m. First-class Orchestra.

J. W. LAWLESS.

Shur-on Glasses

PRIDE OF POSSESSION

Long after you are once becomingly and accurately fitted with a pair of our **Shur-On Glasses,** you will still be experiencing that same keen pride of ownership which you enjoyed at the beginning, and which always accompanies articles of beauty and quality.

M. J. ROCHE

Optometrist 188 Charlotte

COMING EVENTS

WEDNESDAY— Baseball, Belleville vs. Peterborough at Belleville.

SATURDAY—Baseball, Bowmanville vs. Peterborough on the Riverside Park.

TUESDAY, MAY 30 — Public meeting of local Humane Society in Council Chamber.

GOVERNMENT FINES PAID TO MUNICIPALITY

Mr. G. N. Gordon, M.P., told the Examiner representative to-day that the deputation from the municipalities had succeeded in convincing the Minister of Justice that fines should go to municipalities instead of to the Ontario Government in cases where the information is laid within the municiaplity where the offence has been committed.

Mr. Gordon says that this will amount to $1,000 a year at least, which the City of Peterborough will benefit by this amendment to the Criminal Code.

It will be remembered that last spring, after a deputation from the municipalities from Ontario waited on the Minister of Justice, Mr. Gordon was present in the interests of the City of Peterborough, and several times since then has interviewed the Minister of Justice urging this change in the law. This will be a permanent change which should be of much value to the city, as fines frequently run considerably in excess of $1,000 which the city was required to hand over to the Treasurer of the Province of Ontario, and which will now belong to the Treasury of the City of Peterborough.

BIRTH.

POWELL.—To Mr. and Mrs. Roy Powell, 590 George Street, on Tuesday, May 30th, a son — Roy MacDonald.

OSTEOPATHY THE ORIGINAL and only COMPLETE system of healing by adjustment. All diseases treated.

Dr. W. A. Settle

Osteopathic Physician

Peterborough Ontario

Crown Apts. 124 Hunter Street Corner of Hunter and Water

(Special rates by the course)

A Timely Warning

A prominent educationist says that 50 per cent. of the population are suffering from defects of vision in some form. He says this condition should be taken care of when Children are at school. Experiments showed wonderful results in Children's studies. Give your Child the best chance by having his or her Eyes examined and cared for at

Fowler's

Registered Optometrists, Eyesight Specialists.

A. FOWLER, Phm.B. J. E. FOWLER

373 George Street.

Reindeer Flour Has excelled all other Flours in the most modern and exacting tests.

The reindeer is said to be able to endure more fatigue than any other draught animal with the exception of the camel.

BUTTER 30c

Fresh Dairy, lb. 30c
Fresh Creamery, lb. 32c
Potatoes, peck 25c
Cheese, lb. 19c
Sodas, lb. 17c
Fresh Eggs, doz. 28c
Pure Lard 17c
4 lbs. Marmalade 65c

Boyle's CASH & CARRY GROCERY.

168 CHARLOTTE STREET

Dr. M. C. GOODWIN

Palmer Chiropractor

BARRIE BUILDING, PETERBORO.

Lady Attendant.

Phone 4-3-1

Office Hours: 10 to 12 a.m., 2 to 4, and 7 to 8 p.m.

Office Closed Tuesday and Thursday Evenings

PORT HOPE BEACH PAVILION

Smoothest Floor and Best Music in the District, everyone says.

Now Open for the Season

Dancing Every TUESDAY, THURSDAY and SATURDAY from 8:30 ro 11.

The Ideal Place to Spend an Evening

Wool Wanted

For good unwashed fleece wool, free from cotts, burry or seedy we will pay you delivered—

Fine .....17c per lb. *Medium.....14c per lb.*
Coarse.....10c per lb. *Rejects at value.*

COLONIAL HIDE COMPANY
PETERBOROUGH

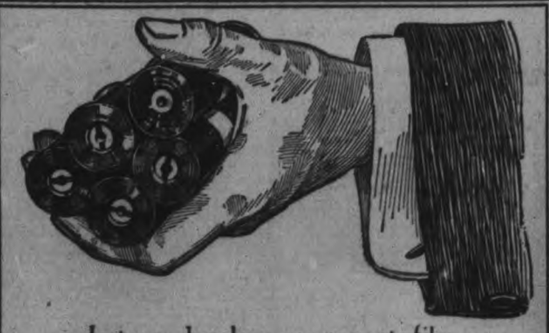

Let us develop your next film.

All work done by a professional.

E. L. PAYNE

Chemist Opposite Turnbull's Druggist

12 PAGES

The Evening Examiner

PROBABILITIES.
Moderate winds; fair and warm to-day; showers or thunderstorms in many districts during night and on Thursday.

VOL. L., No. 126 PETERBOROUGH, WEDNESDAY, MAY 31, 1922 PRICE THREE CENTS

THE NATIONAL CHAPTER HEAR MANY REPORTS

Immigration Questions on the Order Paper for Third Day of Session—History of Flag.

BRIEFS FROM WIRES

VANCOUVER, May 31.—(Canadian Press).—Immigration questions were up for discussion when the third day's session of the annual meeting of the National Chapter of the Imperial Order of the Daughters of the Empire assembled here today. It is expected that discussion will last all day. Reports presented yesterday by delegates from various Provinces showed that big strides were being made in the work of the order. Miss Arnoldi brought to the attention of the convention the apparent ignorance of the history of the British flag, and urged the necessity of bringing about the teaching of this history in the schools.

ENDORSED PROGRESSIVES.

WINNIPEG, May 31.—(Canadian Press).—Linking country and city in the United Farmers' campaign for control in the Provincial Legislature, the Winnipeg Progressive Association was formed here last night with W. P. Dutton as President. J. H. Ashdown, a prominent Liberal, and R. W. Craig, a prominent Conservative, endorsed the Progressive cause.

SHOT HIMSELF.

VANCOUVER, May 31.—(Canadian Press).—Gordon Charles Davidson, aged 37, professor of history in the British Columbia University, shot and killed himself yesterday a few hours before he was to leave for his old home in Union, Ont.

GIVING PREFERENCE.

LONDON, May 31.—(Canadian Press).—It was stated in the House of Commons last night that the Government is giving preference to Empire products in placing orders for naval supplies.

SITE OF MEMORIAL.

HALIFAX, N. S., May 31.—(Canadian Press).—This city has been chosen as the site of the national monument to Canadians lost at sea through the hazard of war by the Graves Commission, according to word received here.

EXECUTED TODAY.

LONDON, May 31.—(Canadian Press).—Major Herbert Roowes-Armstrong, a Welsh solicitor, was this morning executed in Gloucester Jail for the murder of his wife by poisoning.

"CAPTAIN CUTTLE" WON.

LONDON, May 31.—(Canadian Press).—"Captain Cuttle," owned by Lord Woolavington and ridden by Steve O'Donoghue, champion jockey, won the English Derby today.

IF YOU ENJOY READING—

Be sure your Eyes are right. If they need Glasses let them be the best and anyone wil tell you that the Best Glasses for your Eyes are made by W. H. Lacey, Optometrist. Our Prices are always Right.—410 George Street.

MEN'S SUPPER.

A MEN'S SUPPER FOR THE MEN OF ST. JOHN'S CHURCH WILL BE GIVEN IN THE PARISH HOUSE ON THURSDAY, JUNE 1ST, AT 6.30 P.M. SUPPER 50c. 1d-127-3576

DANCE AT CHEMONG.

DON'T FORGET THE THURSDAY NIGHT DANCE AT CHEMONG. PAUL GLIDDON'S 4-PIECE ORCHESTRA. 1

THE PETER ROBINSON CHAPTER, I. O. D. E., WILL START THEIR WEEKLY FRIDAY NIGHT DANCES ON JUNE 2ND AT CHEMONG PARK PAVILION, AND WILL CONTINUE UNTIL FURTHER NOTICE. 3d-129-3581

4H BATTERY, C.F.A.

DRILL, MONDAY, WEDNESDAY, THURSDAY, AND FRIDAY EVENINGS OF EACH WEEK AT 7.30 O'CLOCK. 2d-29-31-3521

CARPENTERS' NOTICE.

A MEETING OF UNION CARPENTERS WILL BE HELD IN THE LABOUR HALL, ON THURSDAY NIGHT AT 8 O'CLOCK SHARP. ALL MEMBERS PLEASE ATTEND. 2d-127-3554

To Start at 8.15 Sharp
"THE MESSAGE OF THE BLUEBIRD"
Overture at 8.15 Sharp

Irish Rebel M.P. McGuinns is Dead

DUBLIN, May 31.—(Canadian Press). — Joseph McGuinns, M.P., for South Longford, died this morning.

His election to Parliament in 1917, while serving a three-year sentence for his part in the 1916 rebellion, helped to pave the way for a Sinn Fein sweep of the country.

He was a strong supporter of the Irish Treaty.

RILEY'S HIKERS FEAST ON PIES AND PINK ICES

Unemployed Veterans Enjoy Generous Hospitality on Spacious Lawn of Colonial Residence

AT ASCOT, ONT.

ASCOT, Ont., May 31.—(Special to The Examiner).—On the spacious lawn of one of the imposing old colonial residences here, the unemployed veteran hikers tarried long last evening over lemon pies and pink ices. Had it not been for the long rough road into Brockville the supper would have resolved itself into a garden party and a lawn dance. As it was, there was time for a few choruses to the accompaniment of the ever ready banjo.

McDonald's Retirement.

Since the retirement of General McDonald from the movement, it has transpired that his indisposition was but the expedition of an impending change in the army. His was a military regime of the old school, and not in keeping with the democratic spirit that soon developed in the movement.

On Sunday before he left, a conspiracy was on foot to elect another leader in the person of Comrade Riley. The momentous news of the sort that proves the truth of the thanklessness of democracy was on the point of being broken to the invalid veteran when the doctor ordered him into the hospital. The father of the movement was to have been replaced by the ungrateful progeny of his own organizing genius. The following were appointed to the executive to fill vacancies: J. J. Kennedy, Geo. Osborne, T. G. Page and A. T. Randall, of Hamilton.

Date of Arrival.

It is still a question of whether they will arrive at Ottawa on Friday or Saturday. However, it is the opinion of the men that members of the Cabinet will stay in town for the week-end in order to witness the unique spectacle of their arrival. Riley says that the physical condition and appearance of the army will be their strongest argument.

EARLIER CLOSING PUBLIC LIBRARY

Patrons of the Public Library are reminded that commencing to-morrow, June first the circulating department will close evenings at 8.30 instead of 9 o'clock during June, July and August, Saturdays excepted.

A KIDDERMINSTER THANK-OFFERING.

Half a century ago Mr. Matthew J. Whittall, a Kidderminster carpetmaker, left his native town for Worcester, Massachusetts, where he played a leading part in building up the carpet industry in the United States. Two years ago he sent the Vicar of Kidderminster, Canon Sladen, £2,059 for a chapel to be added to the old parish church of St. Mary and All Saints.

"God has been good to me all my life," wrote Mr. Whittall. "He has blessed me with good health, a loving family, many friends, and much prosperity. I have given this chapel as a thankoffering for all His loving kindness to me and mine. My earliets thoughts centre around St. Mary's Church. When a boy there I attended the Sunday School."

The work of building was begun last spring. On the afternoon of Easter Day, a large congregation filled the church, which was bright with spring flowers, to share in the dedication of the chapel by the Bishop of the Diocese. Mr. Whittall was present.

The offerings at the service are to provide a funeral-pall for St. Matthew's, South Worcester, Massachusetts, of which church Mr. Whittall has been churchwarden for fifty-one years.

The foregoing is taken from The Guardian, London, England, and will find interest with a number of the readers connected with the Brinton Carpet Factory, Peterborough.

During the war, almost every staple in Germany was replaced by a substitute.

Tea is still being supplied by one London firm to the descendants of their customers of 300 years ago.

IRISH DEBATE DRAWS CROWD TO THE HOUSE

Government Will Not Deviate from the Irish Treaty — Statement by Churchill.

ELECTION RUMOURED

LONDON, May 31. — (Canadian Press). — The Provisional Government did not, as charged, issue leaflets urging Irish voters to support the treaty in the elections on the ground that they could secure a republic "through safe, thorough road of the treaty," Winston Churchill stated to-day that he had received this assurance.

In his statement to the Commons, Winston Churchill declared that the pact between De Valera and Michael Collins struck directly at the provisions of the treaty. The consequences were serious, and it was probable that the Irish people would not be able to give free expression to their views. If De Valera or others refuse to sign the declaration prescribed in the treaty, the agreement would be broken. The Government would not in any circumstances agree to deviate from the treaty.

Mr. Churchill added that he did not believe members of the Provisional Government were acting in bad faith, and he was convinced their earnest desire was to carry out the treaty, even though they might not have taken the wisest course. He concluded his statement with an appeal that Britain continue to do her part and not be led by "impatience, prejudice, vexation and anxiety into a course which would lay us open to charges of fickleness or levity in dealing with these issues as long-lasting as relations between the two races."

A FULL HOUSE.

LONDON, May 31. — (Canadian Press).— Among the rumors afloat to-day, is one that the Government intends to hold a general election on the Irish question, but it could not be traced to any solid source.

In anticipation of the Irish debate in the Commons, Lord Fitzalan, Irish Viceroy, and Lord Chancellor Birkenhead were seen in the Peers' gallery. Michael Collins, Arthur Griffith and Eamon Duggan occupied seats in the distinguished strangers' gallery.

CONFER WITH CABINET.

BELFAST, May 31.— (Canadian Press.)—Sir James Craig, Ulster Premier, announced to-day that he and Lord Londonderry were going to London to-night to confer with the British Cabinet on the Irish situation on the distinct understanding that they would not meet Dublin representatives.

Ontario is the world's chief producer of nickel.

Italy has not a single coal mine in all her territory.

The first lead pencil was made in England during the reign of Queen Elizabeth.

She Touched the Hearts and Then The Pocketbooks of Her Victims

DETROIT, May 31.—Charged with bilking suitors by fraudulent use of the mails, Anna Molnar was arraigned here before U. S. Commissioner J. Stanley Hurd and sent to the County Jail to await trial. By inserting an advertisement in a New York Hungarian paper, describing herself as a pretty and childless widow desirous of marrying again, she had swindled dozens of working men, according to E. E. Fraser, post office inspector.

The inspector charges that Mrs. Molnar would reply to matrimonial officers with a hard luck story. She would say, he alleges, that she needed $29 to repay passage money to America furnished her by a brother, and railroad fare to New York. When she got the money, it is charged, she forgot all about the prospective husband.

One suitor was so touched by her story of having scalded her hand while at work that he sent her $5 to have her picture taken and came immediately to Detroit to meet her, according to Mr. Fraser. The man wrote to general delivery, where she received her mail, announcing that he was coming.

When the suitor arrived in Detroit he received a letter from a man supposed to be Mrs. Molnar's brother, stating that she had married and left town two days before. Postal authorities investigated, and the next time Mrs. Molnar called for her mail she was arrested.

The inspector stated that he had taken $100 from Mrs. Molnar's mail since her arrest. An investigation revealed, he adds, that she lived on Winder Street with two sons. Mrs. Molnar pleaded not guilty. She was remanded to jail in default of $1,000 bail.

POLICE BAFFLED BY CHERRETT MYSTERY

No Developments in Case That Has Saddened the City—Telegrams Fail to Turn Up Clue to Son's Whereabouts.

NO CHANGE HERE

In their search for Roy Cherrett, who has been missing since Sunday night and whose mother was found drowned in the river above the Peterboro lock on Monday morning, the police faced a wall of silence today. Acting upon information obtained at his home suggesting that he might have left the city to play baseball in some other town, Detective Meagher sent out a number of telegrams last night to cities in which it is understood he had spoken of finding a berth with certain teams.

From North Bay, came a prompt reply that he had not been seen there and Three Rivers, Que., sent the information that he had not reported there. Several other answers failed equally to offer a clue as to his whereabouts or even to any of his movements since Sunday night.

In its local aspects the mystery that has shocked and saddened the whole community was as baffling as ever. According to the police they hadn't a single clue or lead to an explanation of the absence of Mr. Cherrett. A veil that has so far defied penetration except the finding the mother's body descended upon the mother and son after they left their home on Sunday night at nine o'clock ostensibly to visit a friend in the north end of the city.

In the finding of the body of Mrs. Agnes Cherrett on Monday morning, Mr. W. D. Edwards, lockmaster explains that the fifteen minute delay was not occasioned by the telephone service or in getting the Police department. It took Mr. Edwards fifteen minutes to get in touch with his son. The latter held the body up with a pike pole while his father summoned the police.

Local Officers Make An Arrest

LINDSAY, May 31.—(Special) Inland Revenue Officer William Buller and Provincial Constable Stratton, Peterborough, arrested Thomas Mounty, of Somerville Township, Tuesday, charged with an infraction of the O. T. A. He was remanded for a week this morning. On May 15th the seizure of the alleged plant was made by Officer Buller and License Inspector Thornbury, Lindsay, at Mounty's house. His solicitor notified Inspector Glass that action would be taken for wrongful seizure and arrest in the Mounty-Sherman cases, a seizure having been made in the later case earlier in May.

FOUR ARE HELD AS ROBBERY SUSPECTS

May Have Looted Toronto Bank in Wyoming

LONDON, Ont., May 31.—(Special to Examiner).—Fingerprints, photographed on the door of the looted vault of the Bank of Toronto branch at Wyoming, placed for comparison close beside the fingerprints of Edward McMullen, George Anderson, William Ayers and Frank Yohn, who are suspected of the crime, may be introduced as evidence when the four are arraigned in Wyoming court for preliminary hearing at 2.30 this afternoon. At any rate, a number of witnesses will swear that they saw the men either in the bank or close to Wyoming on the day of the robbery. The prisoners are represented by William R. Meredith, John M. McEvoy and Albert M. Judd.

Bank employes who faced guns in the hands of the bandits when the bank was robbed of about $10,000 in cash, and who are said to have identified the four Londoners as the men who held them up, will testify at the preliminary hearing.

A small lad named Elliott, who is said to have found four men sleeping in a country school near Wyoming on the morning of the robbery, will also probably be called to give evidence.

HAVE PURCHASED PARK PROPERTY

Important Real Estate Deal at Chemong Park --Local Men the Purchasers.

A real estate deal that will have an important bearing on the development of Chemong Park has been consummated whereby Douros and Gettas secure by purchase a valuable piece of property at the south-east corner and will convert it into a park playground. A pavilion, a special playground for children, and other facilities will be provided. Mr. N. Douros and Mr. Peter Gettas are well known in Peterboro, and their present plans to develop their Chemong property will be watched with interest. No expense will be spared to meet the requirements of the resident and visiting public. Parking space for automobiles, flower beds to beautify the property and many other improvements to numerous to mention, are included in the scheme, which will take two or three years to complete.

The site which Douros and Gettas have chosen for theis enterprise is located on a triangular strip of ground almost opostie the present pavilion. It is well covered with pine trees and will make an ideal spot for a business of this kind.

Edits the Family Newspaper

EDNA LEVINE

The family newspaper is something new in literary circles.

It is designed to take the place of the letter you are always going to write to-morrow.

This method of keeping in touch with all the branches of the family tree is employed by an aggregation of cousins 200 strong.

They call their sheet "The Mishpocha". It is issued monthly.

Instead of writing letters to each other member of the family send all the news about themselves to Edna Levine of Chicago, one of the editors.

"The family paper is a splendid medium for handling all the family gossip," she says. "It keeps the correspondence down and the family spirit up."

The paper was started two years ago.

MILK SUPPLY IN SOME PARTS OF PROVINCE POOR

Provincial M. O. H. Dr. McCullough Urges Importance of Proper Standardization.

CHEAPEST FOOD

TORONTO, May 31 (Special to The Examiner). — Dr. J. W. S. McCullough, Medical Health Officer for Ontario, is in agreement with statements made before the Health Officers' Association to the effect that the milk supply in parts of the Province is of very poor quality.

"Of course it is," he admitted. "That is because all municipalities have not proper by-laws regulating the standard."

The Provincial Department of Health, he pointed out, has no authority to set a Province-wide standard for milk. Its powers are limited to approving the by-laws passed by municipalities.

"And there are still many municipalities which have no such by-laws," Dr. McCullough pointed out. "Of course, they are becoming fewer every year, and so the standard is gradually improving. But once the public are seized of the importance of proper standards, they will insist upon them. There will not be much difficulty, once they understand the situation.

"Fear is sometimes expressed that better and purer milk might involve an increase in price. But little attention need be paid to that, for even with the added expense of purification and pasteurisation, milk still remains our cheapest food."

SAY CAN DISPENSE WITH DISTILLERIES

Bill to Place Them on the Same Basis as Other Mfrs. Rejected.

TORONTO, May 31.—(Special to The Examiner).—The R. L. Bracken bill to base the business tax on distilled beverages on 60 per cent. of the assessment valuation of the distiller's properties as in the case of ordinary manufacturing concerns, instead of on 150 per cent. of that valuation, was thrown out by a large majority by the Municipal Committee of the Legislature this morning.

J. H. Cobourn, K.C., of Walkerville, told the committee that both the Canadian and American markets of the distillers had been eliminated and that they should thus far not be discriminated against.

R. Reese Hall, of Parry Sound, protested against any special consideration for the distillers. "There will be more classes and casts in Canada than there are in India if this goes on," he declared, and inquired rheotorically: "Has the price of whiskey been reduced?"

Major Tolmie placed himself in favor of the bill on the ground that conditions in the industry in question had changed from what they were some time ago, and that it ought to be put on the same basis as any other manufacturing exporting basis.

J. W. Curry declared that distilleries were making immense profits, not only from alcohol distilled for beverage purposes, but also from alcohol distilled for manufacturing purposes.

H. K. Denyes objected to placing distilleries on the same basis as other manufacturers. "It is a business we can dispense with."

MONEY PAID OVER TO THE G.W.V.A.

Mr. G. N. Curtiss, maker of the cushion which was won by Mrs. McIlvride, 299 Rubidge Street, has handed over the handsome sum of $105.00 to the G.W.V.A. as his contribution, after all expenses in connection with the selling of the tickets, etc., were paid.

Mr. Curtiss, in his acknowledgment to those who helped with the work, omitted to note the kindness of the Police and Fire Departments of the city, both of whom helped materially with the sale of the tickets.

DECLINES ACCEPTANCE OF FINAL WAGER DEPOSIT

TORONTO, May 31.—(Canadian Press.)—The accountant of the Supreme Court of Ontario to-day informed A. W. Ballantyne, counsel for the Ontario Jockey Club, that the Provincial Treasurer had given instructions not to accept a final deposit of $35,219.65, representing five per cent. on the last two days' wagering at the Woodbine spring meeting. Mr. Ballantyne had tendered a cheque for this amount, but it was refused.

A plant to manufacture alcohol from molasses is being constructed at Anaheim, Cal.

THE EDWARDS CASE BEING HEARD TODAY

POLICE GROOM GETS A HAPPY SURPRISE

Constable Gordon Puffer Presented with Dinner Set on the Eve of His Marriage

The Police Department last night, at a pleasant affair in the station, illustrated the comradeship and happy relations between the officers and men.

Police Constable Gordon Puffer must have wondered why the policemen off and on duty were appearing at the Station at about 8.30.

One by one they came in, until practically the whole staff was assembled, when Mrs. Wallace Bunton, Police Matron, uncorked the surprise, presenting P. C. Puffer, who is shortly to become a groom, with a 97-piece dinner set, suitably inscribed, the gift of the Police Department.

Mrs. Bunton, in a dainty speech, expressed the hope that his married life might be long and happy.

Chief S. Newhall followed these happy remarks with others in a similar vein, and Inspector James Reid was not to be denied his felicitations.

The officers overwhelmed the popular young constable with good wishes, and P. C. Puffer was given a reminder of the active part the police will play in connection with the wedding, which takes place to-morrow.

WILL TOLERATE NO REPUBLIC, IRELAND

LONDON, May 31. — (Canadian Press).—Great Britain will tolerate no Republic in Ireland, and if the terms of the Anglo-Irish treaty are not carried out by the Irish, the British Government will resume her liberty to act in taking back the power conferred on the Provisional Government, and in re-occupying the territory evacuated, it was declared in the House of Commons today by Winston Churchill, Colonial Secretary.

GIRL REFUSED HIM SHOT HER IN HEAD

TORONTO, May 31. — (Canadian Press).—Resenting the refusal of Annie Wiengarten, aged 23, to become his bride, Sam. Burger, aged 29, stepped up behind the young woman in a shoe store in which she was working, to-day, and shot her in the back of the head. He then erashed a bullet through his own brain. The girl may recover.

THE WEATHER

The last day of May. The finest month of all the year, and a particularly fine sample of its class. As a gentleman said at noon, Did you ever see a spring with no frost, or even sign of frost. With the exception of the first day of the month we have had no frost whatever. On the morning of the first we had it down to 30. Since that date it has not been near it. But now we hear the pessimist say, "Wait, we may have our 'June frosts' yet." Don't expect them or look for them and we will not be so apt to get them. Moreover, they are becoming less and less common. Forty and fifty years ago they were a factor to be reckoned with, and hardly a June came around without some damage being done to the growing crops. Sometimes the effects were disastrous. The rainfall this month was only about one-third that of April, but to-day there are signs visible all around that thunderstorms are not far away.—W. P.

Fordson Tractor Demonstration

The Duffus Motor Sales advise that there will be a Fordson Tractor and Power Farming Implement Demonstration on the farm of Wm. Rutherford, near Zion, in Otonabee, on Thursday and Friday of this week.

RADIO CONCERT.

AT THE G.W.V.A. HALL, UNDER AUSPICES VETERAN' ASSOCIATION, ON FRIDAY EVENING, AT 8 O'CLOCK. THE PETERBOROUGH RANGERS' BAND WILL ALSO BE IN ATTENDANCE, AND LOCAL CONCERT TALENT. ADMISSION 25c. 3d-129-3586

Several Witnesses Gave Evidence as to the Finding of the Body of Ernest Edwards.

STORY OF SEARCH

Today, after several adjournments the preliminary hearing of the charge of murder against Emma Jane Edwards and Noe Filion in connection with the death of the former's son, Ernest Edwards, 19 years of age, the second week in April in Dummer Township, got under way before Magistrate O. A. Langley at the Court House. The extra seating accommodation provided in the large court room was appreciated by a large number of spectators who, however, found the evidence offered at the morning sitting rather drab. The personal appearance of the prisoners was much improved. C. K. Widdifield represented Mrs. Edwards. In opening the case at 11 a.m. J. F. Strickland acting for the Crown pointed out that as the prisoners were charged jointly he intended producing evidence in the woman's case before that of Filion.

John Williamson of Norwood, first called stated that he rented the house on the farm in Dummer town ship on which he found the body to Mrs. Edwards. He told of the finding of the body at 2 p.m. in the yard at the south-east corner near the stone work of the barn. He rehashed the description of the way the body was lying "just as one would lay resting on the ground on a warm summer's day with the head a little to one side" he said.

Looked for Tracks

The clothing indicated that the body had been in the rain he said. He was struck by the fact that there was no one around the house as he had always found some one around before, witness said. Although he looked about for marks in the soft ground he was unable to see any tracks of anyone having been in the yard. Witness testified to notifying Constable Isaac Puffer at Norwood and to returning to the house in the evening with Constable Puffer, R. B. Peacock, the undertaker and Webb, the garageman.

He corroborated evidence that has been previously given in regard to Mrs. Edwards statements when informed of the son's death, by the officers that night when she drove up the lane. "She said he had taken a mad fit over two dollars he wanted on Saturday", witness said. He described a search of the house by Constable Puffer and pointed out that there were four rooms downstairs. The search was primarily for a note or message that the officers thought deceased might have left but nothing was found.

C. K. Widdifield asked witness what he was doing on the farm that day and the reply was that he was emptying the sap buckets that had not been touched since Saturday forenoon. "You were present when Mr. Puffer was in the house and you heard all the conversation?"

"Well I tank I did".

Constable Puffer

Constable Isaac Puffer gave an account of the entire case from the time he was first notified at Finlay's shop at Norwood. Much of this was not new. He also said he could see no marks on the ground around where the body was found. It was 7 or 7.20 p.m. when he first saw the body. He told of the meeting with Mrs. Edwards. She was driving a buggy up the lane and ahead of her was walking her brother. The undertaker was driving the wagon with the rough box on it and the two men walking alongside. Mrs. Edwards pulled into the side of the road.

"What in the world has happened. What's happened the boy" Constable Puffer said.

"I don't know. He had one of those bad spells", the mother replied. Testifying today Constable Puffer said she said she received her mother's allowance cheque on Saturday. The son asked for $2. She said she couldn't afford to give it to him and he got mad then".

She told me she had dinner with Ernest on Monday. She went away on Sunday morning and came back Sunday night with Filion. He stayed there till Monday morning. She said Ernest did not speak to her at the noon hour Monday.

In reporting the search, Constable Puffer pointed out that he noticed a small piece of bread on the table in the living room when they first entered the house with Mrs. Edwards. "I wonder at the bread lying there since Monday as there were two cats ran out of the door as we went in." In Ernest's room a writihg tablet was found on an upturned box, but there was no writing on the pad.

Identified Sheets

Referring to the layout of the house, the constable said there were two parts to the house, the old and the new, the old house was used as a woodshed, but the door from the living room into the shed was locked. Asked if they found anything whatever in the search. Constable Puffer said they found on top of the writing table two sheets of paper with the impressions of a pencil on them. He identified these sheets submitted by Mr. Strickland as Exhibit A.

"When you met Mrs. Edwards at the gate what was her demeanour" asked Mr. Strickland.

"She didn't seem up, or to take it serious".

"Am I correct in saying her attitude was unchanged?"

"I didn't see any change. The

Continued on page 11

SITUATIONS WANTED

CANADIAN WIDOW AGED 38, wishes position as housekeeper for widower or bachelor. Apply Examiner for address. 3d128 3273

POSITION WANTED BY A RE-turned soldier as chauffeur; can drive any make of car or truck. Apply J. M. Crooks, 205 Charlotte or phone 889W. 3d128 3532

LOST

LOST — ON TUESDAY—A CANary. Finder please return to 277 Park street. Reward. 3d127 3231

LOST — A CARRIAGE RUG—ON Saturday morning on the Norwood Road, near the rifle ranges. Finder please leave at the Examiner. 2d127 3266

LOST ON THURSDAY MORNING a pocket book containing about $30, five $5s; one $2, two $1s and some change. Reward if left at the Examner office. 3d128 3552

LOST ON SATURDAY AFTER noon between 4th line of Smith, and the city a small black grip, containing some private papers, and copper parts. Finder kindly leave at the Examiner office. 3d128 3281

LOST — STRAYED OR STOLEN Boston terrier, mahogany brindle, perfect body markings, crooked blaze on face. Tag number 261. Anyone found detaining the same after this notice will be prosecuted. Address 278 Burnham St. 3d127 3505

NOTICE

BAGGAGE AND EXPRESS — Prompt service. Vincent's, phone 1562J. 26d143 3070

MOVING AND CARTING — ANY distance. Phone 1440M or 991 R 2. Beatty Bros., 35 Conger Street. fs-26 28 1723

IMPLEMENTS — R. H. KNOX, JR Lakefield, agent for Massey Harris implements. Phone 103. Repairs in stock. 26d135 3150

CHIMNEYS.

BEFORE YOU START YOUR spring cleaning, have your chimneys, furnaces and pipes cleaned. Phone 1851W. 26d128 2606

WASHING DONE — ROUGH dry, 8c pound; blankets, 20c pair; quilts 20c each; no washing refused; also house painting. Phone 271. 3d128 3280

AUTOS FOR SALE

FOR SALE — FORD TOURING car in first class condition; owner leaving the city. Will sell for $295, including 1922 markers. Apply 215 Reid street. 3d128 3258

FORD SALE — FORD TRUCK IN good running order. Apply to 299 Murray street. 1d127 3288

AN AMERICAN RUNABOUT car; cheap for quick sale. Apply at 344 King street. 6d132 3293

FOR SALE — CHEVROLET CAR in perfect condtion; fully equipped or would consider Ford car in part payment, or building material. Apply at Examiner for adress. 3d127 3240

FOR SALE — 2 USED FORD cars, Dodge cars, and cars repaired. Jones Bros. 195 Simcoe street 6d 128 3201

FOR SALE — FORD SEDAN — good mechanical condition; good tires. Phone Mr. Wickson, 808. 3d127 3523

Overland

BANKS'

We have sold to date twice as many Overland Cars than we did during the season of 1921.

"There's a Reason"

SEE BANKS' FOR Used Car Bargains

Advertise in the Examiner

HELP WANTED—Male

WANTED—YARD MAN—APPLY American Hotel. 3d128 3274

WANTED — NIGHT WATCHman with 2nd or 3rd class papers. Canadian Raybestos Co., Ltd. 3d128 3541

WANTED — A CARPENTER TO build another storey on a house. Apply 544 Donegal. 3d127 3238

WANTED — A FIRST CLASS painter and paper hanger. Apply to Ferguson and O'Connor. 3d127 3251

WANTED — 3 MEN FOR MAGazine subscription work; good pay; pay day every day. Phone for appointment between 6 and 7 p.m. No. 1447. 3d128 3276

SHINGLE PACKER WANTED AT Bradley's mill, Bridgenorth; good wages and board. 3d31 2 5 3572

MAKE MONEY AT HOME — $15 to $60 paid weekly for your spare time writing show cards for us. No canvassing. We instruct and supply you with work. West-Angus Showcard Service, 29 Colborne Building, Toronto. dtf 736

WE CAN USE MORE MEN AND boys in our shop, learning driving, repairing, overhauling, motors tractors. Garages paying $5-$10 daily to our successful graduates. Learn auto tractor mechanics. Be expert ignition, lighting starting systems. Big wages, steady work. You can earn while learning. Write free catalogue. Hemphill's Big Auto Gas Tractor School, 163 King W., Toronto. 9d 6 10 13 17 20 24 27 31 3 3070

HELP WANTED--Female

WANTED — GIRL — APPLY AT American Hotel. 3d128 3275

WANTED — A NICE GIRL FOR general housework. Apply Examiner for address. 3d128 3540

WANTED — CAPABLE GIRL OR woman to help with the housework. Apply 455 Gilmour Street. 3d128 3533

WANTED ONE STEADY GIRL— also one to work at night. Apply personally to Louis Haggis, 204 Charlotte street. 2d128 3573

WANTED — GOOD GENERAL must have some experience in cooking; good wages; references required. Apply 462 Gilmour St. 3d127 3516

EMPLOYMENT FOR 3 LADIES of good personality and appearance over 25 years of age. Experience not necessary. Apply 204 Barie Bldg. 4d27 30 1 3

WANTED — 3 WOMEN FOR magazine subscription work; good pay, pay day every day; phone for appointment between 6 and 7 p.m., Phone 1447. 3d128 3277

WANTED

WANTED TO PURCHASE — A slightly used library table and a sectional bookcase. Apply Examiner for address. 4d129 3272

WANTED — EXPERIENCED winders and weavers. Apply Colonial Weaving Co., City. 3d129 3583

WANTED — 1 OR 2 UNFURnished rooms for light housekeeping, rent must be reasonable, near the C.G.E. Apply Examiner for address. 3d129 3284

WANTED — A RESPECTABLE couple to share furnished house, central. Apply at Examiner for address. 6d127 3163

WANTED TO PURCHASE — A second hand skiff in good condition. Address Box 3517 Examiner office. 3d127 3517

WANTED TO BUY—A GOOD 2ND hand travelers trunk. Apply Examiner for address. 3d127 3239

WANTED — PLAIN SEWING — 512 Aylmer. Phone 1918J. 6d130 3237

WANTED — A GOOD SEAMstress for tailoring department. For Saturdays and special days. Apply Grafton's Store. 6d131 3529

MOVING AND CARTING, ANY distance; also hardwood for sale. Phone 1114J, Owen Johnson, 187 Perry street. 26d24.670

WANTED—AUTO TIRES, RUBbers, boots and shoes; sound second hand batteries; scrap copper and brass, all kinds of scrap iron, delivered to STEVENS, next to Cold Storage. Address 364 Mark St., Peterborough, or phone 1389W.

The sun is approximately 1,309,000 times larger than the earth.

Two women are members of the Kansas City board of aldermen.

FOR RENT

TO LET — GARAGE — APPLY 209 London street. 6d127 3185

TO RENT — BRIGHT, AIRY apartment. Telephone 2017J. 6d128 3203

FOR RENT — FURNISHED BEDroom; central. Apply at Examiner for address. 3d129 3264

FOR RENT — BATHROOM FLAT suitable for two; newly decorated, partly furnished if desired. Apply Examiner for address. 6d129 3219

TO RENT — A WORK SHOP OR garage or storeroom. Apply 637 Aylmer street. 3d127 3244

TO RENT — GOOD GROUND floor apartment front and back verandah; 3 piece bath, electric light and gas; also a garage if desired; 3 blocks north of C.G.E. on Rubidge; very central; rent reasonable. Apply 293 Dalhousie or phone 273J. 3d129 3290

TO RENT — DUPLEX HOUSE; 4 nice rooms; bathroom gas and electric light. Apply 183 Antrim. 6d132 3287

TO RENT — NICE FURNISHED front room; central. 465 Aylmer Street. 3d129 3286

TO RENT — 2 SMALL FLATS— also a large brick stable. Apply 190 Brock street. 3d127 3528

TO RENT — MODERN 6 ROOMed cement block house on Hart avenue. Apply 67 Water street. 3d128 3268

TO RENT — FURNISHED BEDroom. Apply 701 George street. 3d128 3278

FURNISHED FRONT ROOM TO rent; suitable for business ladies. Address Box 3527 Examiner Office. 3d128 3527

TO RENT — FURNISHED SIXroomed apartment for five months; immediate possession. Box 3265 Examiner. 3d129 3265

TO RENT — TWO OR THREE rooms, centrally located; all conveniences. Apply at Examiner for address. 3d128 3559

TO RENT—LARGE AIRY FRONT bedroom furnished, suitable for 1 or 2 business men; central; no others roomers. Apply evenings, 7 to 9. 326 Charlotte Street. 3d128 3558

TO RENT — 2 LARGE BRIGHT unfurnished rooms; hardwood floors; $4.00 each; 1 downstairs and 1 up. Apply 276 Smith St. 3d128 3259

TO RENT — 7 ROOMED HOUSE central, conveniences. Apply 349 Reid. 3d128 3270

FOR RENT—CHEEFUL FOURroomed bathroom flat partly furnished, good locality; rent reasonable. Apply at Examiner for address. 3d127 3232

TO RENT — 1 LARGE FRONT room down stairs, furnished or unfurnished; every convenience; very central; reasonable rent. Examiner for address. 3d127 3255

TO RENT—GARAGE ROOM FOR 3 cars; central. 409 Aylmer St. 3d127 3236

TO RENT — 4 ROOMED FLAT— all conveniences; west end; no children. Phone 1053W. 3d128 3530

FOR RENT — BATHROOM FLAT furnished or unfurnished; central, all conveniences; phone. Apply Examiner for address. 3d127 3234

FOR RENT — 4 ROOMED HEATed flat; immediate possession; 2 balconies; private entrance. Apply at Examiner for address. 3d127 3247

FURNISHED APARTMENT — 3 or 4 rooms and large balcony—central. Apply at the Examiner for address. 6d128 3195

FOR RENT — OFFICE ON George Street. Apply 437 George street. dtf

TO LET—FURNISHED OR UNfurnished rooms in good locality Modern House. All conveniences Or roomers taken. 'Phone 1812.

FOR RENT — HEATED OFFICE in Bank of Commerce Building Immediate possession. Apply 437 George stret. dtf 2801

TO LET — LARGE PLEASANT front room, furnished, central, all conveniences. Suitable for one or two gentlemen. Apply at Examiner for address. 6d127 3186

TO RENT — A NUMBER OF good private garages; also storage with good large yard; central location. Apply to owner, J. J. McBain, 118 Hunter street Phone 1869W. 5d127 3466

FOR RENT

TO RENT — NO. 1 APARTMENT, Stevens' Apartment Apply 208 McDonnel street. 3d129 3295

TO RENT—FURNISHED FRONT bedroom, with all conveniences; apply at Examiner for address or phone 1402M. 3d127 3535

TO RENT — TWO BRIGHT UNfurnished rooms to rent. Apply at the Examiner for address; no children. 3d129 3297

TO RENT — 2 LARGE UNFURnished or furnished rooms with all conveniences, for light housekeeping; also use of the phone; suitable for business girls or young couple, convenient to the new Westclox Co. Apply Examiner for address, or Phone 785M. 3d129 3285

FOR SALE

FOR SALE — BRUSSELS CARpet; price $15. Apply 476 Bolivar street. 3d129 3534

FOR SALE — A FIRST CLASS driving mare. Apply Examiner for address. 3d129 3296

FOR SALE—5 YEAR OLD HORSE 100 lbs., one 5 year old horse, set double light drawing harness, single set driving harness; rubber-tire runabout buggy; steel tired buggy. Apply 338 Cameron. 3d129 3282

FOR SALE — DINING TABLE and chair, child's cot, wicker sulky, white iron bed, complete, and other articles. Apply rear of 627 Oxford street or phone 584W. 2d128 3283

FOR SALE — CREAM WICKER baby carriage, reversible, in splendid condition. Apply 405 Walton street. Phone 1386W. 1d127 3568

FOR SALE — A FIRST CLASS cash business in one of the best residential sections of the city; good terms. This is a good opportunity for anyone thinking about going into business. For particulars call at 293 Dalhousie street. Phone 2731 5d127 3200

FOR SALE — STEEL TIRED buggy in very good condition; must be sold this week. Apply Duffus Motor Sales. 3d31 2 3 3580

SITUATIONS VACANT

WANTED — MAN AND WIFE for Rotary Boys' summer camp; woman must be experienced in cooking; man to look after the outside work. Duties to commence June 15. Apply C. H. Rogers, Peterboro Canoe Co. 3d1283538

MAKE $1 TO $2 AN HOUR IN your spare time at home, making showcards for us. We teach and supply steady work. No canvassing. Kwik Showcard School, Toronto, Canada. 14d 1 3 6 8 10 13 15 17 20 22 24 27 29 31 2795

BABY CARRIAGES, Etc.

FOR SALE — BROWN WICKER sulky in splendid condition, with black leather top. 438 Mark St. 3d128 3550

FOR SALE — A CREAM WICKER baby carriage, in good condition. Apply 491 Romaine street. 3d128 3271

AGENTS WANTED

SALARY $21 WEEKLY EXPENSes advanced, not to canvass but travel and appoint local representatives. State age and qualifications. Experience unnecessary. Winston Co., Dept. G., Toronto. ws tf

HOUSES, REAL ESTATE

CHEAP FOR QUICK SALE —A small house and large lot. Immediate possession. Apply first house on St. James street, Monaghan Road. 6d 128 3198

FOR SALE—NEW COTTAGE ON Upper Stoney Lake. Apply 162 Smith street. 6d130 3245

FOR SALE — 100 ACRE FARM — 5 acres good orchard; 6 miles north Port Hope; terms $100 cash. Balance $10 per month on principal. Apply Charles Matthews, 478 Elm Street 3d128 3263

FOR SALE — A CASH BUYER can get a bargain on a good 7-roomed brick house; centrally located on the west side of the street. Fully modern, every convenience. Owner leaving the city. Apply at 215 Reid street. 3d128 3257

FOR SALE

FOR SALE — PRETTY CEMENT urns. Apply 677 Water street. 6d131 3269

FOR SALE — JERSEY COW, 3 years old; also heifer calf. Apply 989R 3-2. 3d128 3551

FOR SALE — 1 MOTOR POWER washer; one wringer, one baby's high chair and cot. Apply 251 Prince street. 3d29 31 2-3254

FOR SALE—IRON GREY HORSE 6 years old; sound and right. Apply at Examiner for address. 3d127 3235

FOR SALE — 3 HOLSTEIN COWS Apply J. J. Fitzgerald, Downer's Corners. 3d128 3544

FOR SALE — A SHORTHORN bull 1 months old, Red Boy No. —156560—. J .E. Dixon, R. R. No. 8, Peterborough. 12130 3105

FOR SALE A FEW CLUCKING hens. Apply 81 Crescent street. 3d129 3555

FOR SALE — DRY CUTTINGS — hard and soft wood. Apply Peterboro Canoe Co., Phone 62. 3d129 3562

FOR SALE — CHEAP KITCHEN cabinet; mahogany parlour suite, centre table, leather dining chairs, extension table, kitchen chairs and table, iron bed complete, dresser and stand, felt mattress, hammock, 2 burner gas plate, linoleum, hall and stair oilcloth, and other articles. Apply 27 Park St. South, corner Park and Parnell. 3d127 3242

FOR SALE—1 GRAMOPHONE — brand new, guaranteed in perfect condition. Cheap. Apply 219 Charlotte Street. 3d127 3252

FOR SALE — DURHAM COW, 4 years old; good milker; also heifer calf, 5 weeks old. Box 46 Brownton P.O. 3d127 3253

FOR SALE — BABY'S COLLAPsible buggy; also go-cart, both in perfect condtion; $7 each. Apply at 45 Lafayette avenue. 3d127 3250

FOR SALE — A SHORTHORN bull, 12 months old, Red Boy, No —156560—. J. E. Dixon, R. R. No. 8, Peterborough. 12d136 3105

FOR SALE — AT A BARGAIN— a cabinet Victrola and 10 records. Apply in the evenings. 478 Rubidge street. 3d127 3233

FOR SALE — SAND FOR ALL kinds of building purposes; also 100 loads of loam for dressing purposes. Apply Phone 1363M. 6d130 3241

FOR SALE — BABY CARRIAGE, reversible, and cradle, in good condition. Apply 27 Park St., corner Park and Parnell. 3d127 3243

FOR SALE — MOTOR BOAT IN good running order; a bargain for quick sale; no reasonable offer refused. Apply Examiner for address. 3d127 3509

1 WILTON RUG, 9 x 12; 1 AXminster 9 x 9, good as new; 1 vacuum carpet sweeper. Apply 593 Chamberlain. 3d127 3246

FOR SALE — WEST END WOOD yard; dry mixed soft slabs, per 1-2 cord, cut 12 or 16 inches $4. Prompt delivery. J. F. Gray. 6d131 3279

SIDE BOARD, DRESSING TABLE dining room table and other things for sale; reasonable; leaving city. Apply at Examiner for address. 3d128 3267

FOR SALE — FIRST CLASS cash business in one of the best residential sections of the city. Good terms. This is a good opportunity for anyone thinking about going into business. For particulars, call at 293 Dalhousie street. 'Phone 273J. 5d 127 3200

FOR SALE—485 SHERBROOKE street, 7 roomed house; modern clear title; registered deed. Apply J. W. Edwards, 747 Queen street, west, Toronto. 18d 130 2962

FOR SALE — THE EXAMINER has some rent receipts in check book form, with stub attached 10c a book. These are handy and cheap. Call to-day. 12d

FOR SALE — MOTOR BOAT 21 foot V-bottom, car hull, 6 h.p. twin Wilson engine, with clutch. This boat is practically new and will be sold reasonably. Apply 179 Aylmer or phone 947W. 6d127 3435

FOR SALE — ONE TWO H. P. motor C.G.E., 3 phase, 60 cycle 220 volts. One one-quarter H. P. Motor C.G.E. 3 phase. One power grind stone with guage and trough. One Bracket Band Saw, capacity 30" width by 12 1-2 feet high, complete with saws. A lot of shafting and pulleys, for particulars apply Review Office. 26d 133 3085

FIELD CROPS ENTRY LIST CLOSING SOON

The final revision of the prize list for this year's fair was the principal item before the directors at their meeting last night. The list was completed and approved and has been sent on to be printed. The Board issues a last reminder to farmers that the field crop competition for oats closes on June 1st and for corn on June 16. It is hoped that the number of competitors this season will be large. Secretary Hall reports that there is still plenty of room on the entry list.

BANK CLEARINGS

Clearings, May, 1922	....	$3,427,853
" May 1921	....	4,240,756
" May, 1921	....	4,370,357

POULTRY AND EGGS

LIVE POULTRY WANTED — Highest market price paid. Apply 520 Elm street, or phone 771 and we will call. 26d128 2717

POULTRY — HEN HATCHED — Mother and 13 chicks; mostly very heavy stock; $4.00. 485 Albert street. 3d128 3249

THOROUGHBRED ANCONAS for sale; laying well; must sell quickly. Apply 573 Gilchrist St. 3d128 3261

"Its Confidence That Counts"

Worth While Bargains This Week in Used Cars at the DUFFUS MOTOR SALES

No. 136—1915 Ford Touring Car, in the best of condition, painted like new. A Bargain.

No. 144—Ford Chassis, in running order $85

No. 151—A Light Delivery Car, in pink of condition; newly painted, wir screen body, complete $325

No. 155—Ford Touring $350

No. 157—Ford Touring $200

No. 158—Overland, in running order. Would make a good Truck Car. Come and make offer this week.

No. 164—Ford Light Delivery, with closed-in body $325

No. 176—Closed-in Light Delivery, late model, with starter, good motor $450

No. 184—1921 Light Delivery, complete with starter, at $425

No. 195—1921 Ford Touring.

No. 197—Old model Ford Touring; will be sold cheap.

No. 198—1920 Ford Touring Car, complete with 1922 markers, at $430

No. 201—1921 Ford Touring Car, complete with 1922 markers and shock absorbers. See us.

No. 205—1920 Ford Coupe, complete with 1922 markers and shock absorbers. Looks and runs like new. Will be sold cheap.

No. 209—Ford Touring, complete with 1922 license $250

No. 221—A 1920 Ford Touring Car, complete with genuine Ford electric starting and lighting system and 1922 license; privately owned. Looks and runs like new $450

No. 223—A dandy Ford Touring, at $325

No. 226—A Light Delivery Truck, now going through our Shop. Will be sold cheap.

No. 228—1914 Ford Touring Car, with 1922 markers; all good tires. $150

No. 230—1918 Ford Touring. This is a good car at $265

No. 231—Ford Touring $200

No. 232—1921 Ford Touring, with 1922 markers. A dandy car, and the price is right.

We have other Cars actually in stock, and we have Listed with us some Ton Trucks and other makes of Used Cars, which can be bought right, and it will be a pleasure for us to show you what we have, whether you buy or not.

Don't forget, we Guarantee the mechanical condition to be as represented, otherwise we make same good at our own expense, or allow you the full purchase price of any New or Used Car in stock. Clear title guaranteed. Storage Free until required.

It's your safeguard to buy on the Duffus Motor Sales plan. We take the risk, not you. All buyers are taught Free of Charge, and are given full instructions on how to take care of the Car they purchase.

DUFFUS MOTOR SALES

Cor. Water and Charlotte Streets

Phones—Office & Sales, 1760

Service & Parts, 1761

FOR SALE

A New House (the latest), up-to-date in every detail, South-east aspect; large lot, 3-piece bath, furnace, hardwood floors, mantel; South-end $4,200.00

A City Lot, with sewer, water, and light, 50' x 100'; handy for three factories. A bargain, per foot $6.50

BY T. WALKER & CO.

167 Hunter St., W Phone 1002

FOR SALE

90 Acres, 5 miles from city, 80 working, first-class land, fair buildings; 7 head cattle, 3 horses, 8 pigs, 50 hens, full line implements; crop all in. A real bargain $6,500

Brick House, 7 rooms, 3-piece bath, furnace, lights and gas, garage $3,500

Brick House, 7 rooms, 3-piece bath, lights and gas, good stable, good lot, East City. $3,500

New Cottage and Garage, Chemong Park, good location. $1,700

McIntosh & Storey

190 Charlotte St. Phone 1623J

30,000 ISLANDS, GEORGIAN BAY

It is impossible to describe this wonderful waterway with any degree of satisfaction, Nature having been so generous in beautifying and adorning it having dowered it with so many gorgeous scenic effects, including rugged promonitories, intricate channels and narrows, and vast amphitheatres of open water. This entire district is so full of interest and altogether so charming that to go there once is to want to return and take your friends. The air is dry and bracing, and a sure cure for hay fever. There is no end of good fishing—deep fishing for big fish and fly fishing for black bass. And for those who do not care for fishing, there is motor boating, a row or sail, bathing and dancing, lawn tennis and other pastimes; and always there is the wildwood that welcomes, rejuvenates and sends the visitor home with happy memories. The principal gateway is Midland, 101 miles north of Toronto, and reached by the Grand Trunk. Free copy of interesting publication with map and list of hotels sent for the asking. Write to any Grand Trunk Agent or C. E. Horning, D.P.A., Toronto, Ont. 1d127

ARCHITECTS.

W. & WALTER R. L. BLACKWELL — Architects. Office, Bank of Commerce Building, corner of Hunter and Water Streets. Telephones, Office, 1806J; Residence, 1272.

W. H. BARRY—Architect. Plans prepared for Monumental, Commercial and Domestic Buildings. Office, 539 Gilmour street. Phone 867.

BARRISTERS AND SOLICITORS

GORDON & O'BRIEN—Barristers, Solicitors, Notaries. Money to loan on easy terms. Special attention to Patents and Trade Marks. Phone 219. G. N. Gordon, J. A. O'Brien.

S. T. MEDD—Barrister, Solicitor Notary. Office over the Dominion Bank, corner of George and Simcoe Streets. Telephone No. 22. Private funds to loan at current rates upon easy terms.

C. R. WIDDIFIELD, B.A., Barrister, etc., and Solicitor for the City of Peterboro. Money to Loan. Office, over the Bank of Commerce. Phone 550.

PECK, KERR & McELDERRY, Barristers, Solicitors and Notaries. Office, Water street, Peterboro. Money to loan at the lowest current rates of interest on easy terms of payment. E. A. Peck, F. D. Kerr, V. J. McElderry.

O'CONNELL & CORKERY — Barristers, Solicitors and Notaries. Money to loan at the lowest current rates of interest. Daniel O'Connell, John R. Corkery, Hunter street, two doors west of the Post Office.

DUMBLE & JOHNSTON—Barristers, Solicitors, etc. Office, over the Toronto Savings and Loan Company, George St. D. W. Dumble, K.C., W. Johnston.

A. E. DIXON—Barrister, Solicitor, etc. Office, Hunter and George Streets. Entrance next to Madill's drug store.

HALL & HALL—Barristers, Solicitors and Notaries Public, Hunter Street, Peterboro, next to St. John's Church. Money to loan at the lowest rates of interest. E. H. D. Hall. Basil D. Hall.

MOORE & WEARING — Barristers and Solicitors, 403 Water Street, opposite the Post Office. Money to loan at the lowest current rates of interest. Jos. Wearing, M.A.

R. R. HALL—Barrister, Solicitor, etc., Peterboro, Ont. Office, corner of Hunter and Water streets, over the Canadian Bank of Commerce. Trust Funds to loan on easy terms of payment.

JAMES FORDYCE STRICKLAND—Barrister, Solicitor, Notary Public. Money to loan. 375 Water street, Peterboro. Phone 191.

WILFRED F. HUYCKE, Barrister, Solicitor, Notary Public. 395 Water Street. Telephone 239.

MONEY TO LOAN.

We have funds to loan on Real Estate Security at the lowest rates. GORDON & O'BRIEN. Phone 219.

OSTEOPATHY.

DR. MARY E. DAVIDSON, Osteopathic Physician. Office, 308 Charlotte Street.

DR. BRUCE E. MARSHALL—Osteopathic Physician. Office, 242 Hunter stret. Hours, 9 to 11, 2 to 4 p.m., 7 to 8 p.m. Telephone 116W.

DRS. WALMSLEY & SETTLE—Osteopathic Physicians. Office in Sun Life Building, corner of Hunter and Water Streets. Entrance 124 Hunter Street. Phone 649 Office Hours, 9 a.m., to 9 p.m.

MEDICAL.

DR. BUCHANAN, F.R.C.S., Edinburgh; M.R.C., Eng.; L.R.C.P., London. Eye, Ear, Nose and Throat Specialist. Hours, 9-11, 2-4 p.m., and 7-9 p.m. Phone 519 Office, corner of Water and Murray Streets

T. GEORGE LOUDON, M.D., C.M., Physician, Surgeon and Accoucheur. Office, 205 Brock street, lately J. Nugent's. Phone 1565. Office hours, 9 to 11 a.m., 2 to 4 p.m., 7 to 8 p.m.

A REAL SNAP

This is the best buy in the City—New, Modern, 7-Roomed Brick House, attic finished, cement floors in basement; House newly decorated and in good locality. Can be bought right for quick sale. Immediate possession.

50 Acres of Good Land, situated about two miles from City; 30 acres working land; Good House and Outbuildings. Price $4,000.00, which includes 1 Horse, 1 Cow, and other stock.

For full particulars, apply

J. T. O'CONNELL & CO.

136 Hunter Street W.

'Phones: Office 376—Residence 1359

PAINTING AND PAPERING

Done Reasonably. Work Guaranteed.

B. FAREWELL

41 London Street. Phone 1946J

3d128 3256

TENDERS WANTED

TENDERS for TEXT-BOOKS and SUPPLIES for the Public Schools and Collegiate Institute for the School Year, September, 1922, to September, 1923, will be received by the undersigned until 12 o'clock Noon on WEDNESDAY, 14th June.

Lists of Supplies required can be had at the Office of the Secretary-Treasurer. Full particulars regarding Supplies will be given by A. Mowat, B.A., Inspector of Public Schools.

A Marked Cheque for $100.00 must accompany each Tender. The lowest or any Tender not necessarily accepted.

G. H. THOMPSON,
Secretary, Board of Education.
3d-128-3543

CHINA PAINTING

Mrs. Langley McCarthy Teaches Biscoff's New and Beautiful Work in CHINA PAINTING

FRED POTTER 9224

The beautiful black Percheron Stallion, four years old, in Form I, will stand at the Windsor Hotel every Saturday. Full route given next week.

HERBERT J. MILLER, Owner
WM. KENNEDY, Manager.

The Offices of this Company will be Closed on Thursday Afternoons during the months of June, July, August and September

*

TORONTO SAVINGS AND LOAN COMPANY

437 George St.

Peterborough

OFFICE HOURS:

9 a.m. to 4 p.m.

Saturdays, 9 a.m. to 5 p.m.

MAIL EDITION

The Evening Examiner

"The store that is 'too small to advertise' is too small to produce a living for a healthy man or woman."

PRICE THREE CENTS — PETERBOROUGH, WEDNESDAY, MAY 31, 1922 — PRICE THREE CENTS

CANDIDATE FOR PARLIAMENT IS TOLD TO LEAVE

George H. Palmer Loses His Job When He Accepts Farmer - Labor Nomination.

ON THE RAILROAD.

WINNIPEG, May 31.—(Canadian Press.)—George H. Palmer, member for Dauphin, in the Provincial legislature and Labor-Farmer candidate for the same constituency in the forthcoming election, who is an employee of the Canadian National Railway, has received an "intimation" from railway headqaurters, "that his services are no longer required," according to a despatch from Dauphin yesterday to the Winnipeg Free Press. In the absence in Toronto of A. E. Warren, General Manager of Western lines, and Department heads, confirmation of the report could not be secured.

There was a lnegthy controversy some months ago following an order from the Canadian National management that officials and employees of the company would not be permitted to take an active part in politics. The order affected A. E. Moore, member of the legfislature for Springfield, as well as Mr. Palmer, but as the result of an undertaking reached it has not been enforced in their case.

EARL OF BALFOUR TAKES HIS SEAT

Ancient Ceremony is Observed When New Peer is Seated in the House of Lords.

LONDON, May 31.— (Canadian Press.)—There was a brilliant scene in the House of Lords this afternoon when the Earl of Balfour recently created a peer by King George, was formally seated amid all the ancient ceremonials incident to such an occasion. The Chamber and Peeresses' gallery were crowded and the House of Commons adjourned temporarily while old friends and political associates rushed in for a view of the oath-taking. A bright sunshine fell on the gorgeous scarlet robes of the new peer and his sponsors, the Earl of Derby and the Earl of Selbourne, as the procession passed through the House in accordance with ritual. After the reading of lengthy documents and the writ of summons, the Earl of Balfour took his seat.

COMMISSION GOES OUT OF EXISTENCE.

WINNIPEG, May 31.—(Canadian Press.)—The Manitoba public utilities commission will cease to function Wednesday night, Hon. Thomas Johnston, Attorney, announced yesterday. The Minister stated that the public utilities act would remain in full effect but as the legislature at its last session, failed to vote the necessary money for the carrying on of the commission, its members would be paid nothing for their services beyond May 31.

A new boat, built in three sections, which can be joined up in five minutes, is a new European idea.

MUCH HOT AIR EXPENDED ON THE NATURAL GAS BILL

Many Amendments Are Offered When House Discusses the Gas Bill in Committee.

BOARD OF THREE.

TORONTO, May 31. — Canadian Press. — The Ontario Legislature yesterday afternoon and long into the evening discussed in committee the government's bill to provide a board of arbitrators to take the place of a referee in the control of the production and [illegible] of natural gas in the western portions of the province. The clauses were passed by the house after several amendments had been adopted but the final report on it by the House in committee was left over until to-day. One of these amendments protects townships who received special concessions from gas producing companies in return for permission to lay pipe lines through the municipalities for the purpose of supplying larger centres. Another makes decisions given by Gas Referee Henderson subject to review by the new board. A third protects companies who own their own wells and use the gas for their own industrial purposes.

During the afternoon Hon. Dr. Carmichael introduced a bill extending the government bonus of 50 per cent. on rural primary transmission lines previous enjoyed only by Hydro enterprises, to municipally owned electrical undertakings outside the Hydro commission. Orillia is said to be the only district which is at present in that situation.

The Provincial government has reached an agreement with the Federal government regarding the loan and trust corporation act passed by the Legislature last year and which the Dominion administration took exception to. The Federal authorities agreed to let the bill pass if the Legislature eliminated the clause which provided for cancellation of registration of companies which did not provide with certain provisions of the act. Hon. Mr. Raney introduced a bill last night to put this change into effect.

Natural Gas Bill.

The government's natural gas bill is the result of long negotiations in an effort to please all parties interested in natural gas. Under it the control of conservation, price, etc., of natural gas passes from Gas Referee G. F. Henderson to a board of arbitrators of three members. One will be selected by the producing or distributing companies. The second is to be selected by members of the Legislature whose constituencies are affected. These include the ridings in Essex, Elgin, Kent, Lambton, Middlesex, London, Oxford, Norfolk, Brant, Waterloo, Wentworth, Haldimand, Welland, Lincoln, Windsor, Hamilton, St. Catharines, and Niagara Falls. These two arbitrators will select a third member. If they cannot agree Minister of Mines Mills will select the third.

R. Brackin (Kent West) raised the point that London was not directly interested, but it was left in the list.

Powers of the Board.

The Act provides that whereas the board may fix prices, etc., in contravention of existing agreements and franchises, the agreements between the farmers on whose farms the wells have been sunk and the producing companies shall not be disturbed.

R. Brackin said that while he was prepared to allow the board to have the say in fixing gas prices to consumers in the large centres there was one class affected which should be given the advantage of the agreements they have with the companies. It was where a township gave permission to a gas company to lay mains through the municipality in order to reach a large centre of population. In return for such a franchise the companies agreed to give the farmers in the townships gas at a very low rate if they laid their own branch pipe lines. They also often gave them free gas to town halls, churches, etc. He accordingly introduced the amendment that such agreements should not be disturbed. It was only by the townships allowing these pipe lines to go through their lands that the cities were able to get natural gas at all.

This precipitated a long debate in which J. C. Brown (Middlesex), J. C. Cameron (Elgin W.) and W. Stringer (Haldimand), supported the amendment. The government finally agreed to the amendment.

Tribunal vs. Referee.

The whole question of whether the tribunal of three was preferable to a gas referee was discussed, but while Hon. Howard Ferguson thought perhaps Mr. Henderson was as likely to give as fair dealings as any tribunals most of the members of the government as well as Major Tolmie (Windsor), favored the tribunal.

Existing Contracts.

C. F. Swayze, Niagara Falls, made a strong effort to have a clause put in that would not allow the tribunal to disturb existing contracts between urban municipalities and gas companies. He showed that Niagara Falls had its rates jumped to 75c per thousand feet by the gas referee although ti had a contract that fixed the prices from 25c to 50c. He wanted to give Niagara Falls the right to test the validity of this agreement in the courts.

Minister of Mines Mills read legal advice to show that many of the contracts held my muncipalities with companies would not stand. He thought Mr. Swayze's amendment would kill the whole effect of the bill for many towns would hold to their old agreements. Hon. Manning Doherty also opposed the amendment. He believed that many towns that thought they had binding agreements would find that they had not.

Mr. Swayze affirmed that Niagara Falls believed their agreement was sound and was ready to test it.

Division Called.

On a division being called, the Swayze amendment was defeated. He then introduced a second amendment which will give the municipalities the right to have their case reviewed by the new tribunal where they think they did not get fair treatment from the referee. This carried after considerable discussion.

"This bill is no bluff; this bill is going through or we will know the reason why," declared Premier Drury in a brief reference to the Lake of the Woods Control Bill — which has yet to come up for discussion. Hon. Mr. Ferguson had just remarked that he understood the bill was only a bluff.

Although the Premier called the second reading of the measure tonight the order was held over because of the protests of the Conservative leader that he had only just received a copy of the bill.

Premier Drury said as the measure was identically the same as that introduced last year he thought the House would have been prepared at short notice to have dealt with it.

FRATERNIZING BY ARABS AND JEWS.

Advocated By the Moslem Masonic Lodge, Egypt.

LONDON, May 31.—(Associated Press)—Friendly relations between Arabs and Jews are advocated in "An appeal to population of Palestine" which has been distributed all over Palestine by the Moslem Masonic Lodge of Egypt on the occasion of the Nebi Nusa Festival.

It is addressed in the same name of Liberty, Equality and Fraternity by the Grand National Lodge of Egyptian Arabs to Imans and the depositaries of the Holy Law, to spiritual heads of all other religions, Christians, Jews, ets., without any distinction of rite faith to the whole people of Palestine, great and small and to men and women without distinction of nationality or religion. It calls to all in the name of Freemasonary and Humanity—to remember that the Jews are "our brothers and cousins who have been obliged to sojourn among strangers where they have obtained success and prosperity."

The appeal refers to Canada and Switzerland as examples of countries occupied by people of diverse races who live together in unity to their mutual advantage.

NAVAL COLLEGE WILL BE CLOSED

VICTORIA, B. C., May 31.—(Canadian Press.)—The naval college at Esquimalt, will be permanently closed June 16, according to advices received here from Hon. G. P. Graham, Minister of Militia and Naval Service. The naval college has been maintained at Esquimalt since the Halifax disaster. Forty-three cadets are now being instructed there.

STATEMENT ON CHURCH UNITY BY ARCHBISHOP

Lambeth Conference and Special Committee Paves the Way For Greater Religious Unity.

ESSENTIALS OF FAITH.

LONDON, May 31. —(Canadian Press.3)—The Archbishops of Canterbury and York have issued a statement with regard to the appeal for church unity made by the Lambeth Conference of Bishops in 1920. The statement says the committee of Anglicans and Non-Conformists which was appointed in November, 1921, held prolonged meetings and unanimously agreed on certain propositions, which were approved by the conference at Lambeth on May 24 last.

These propositions declare that the existence of rival denominations are not in accordance with the purpose of Christ; that both Episcopate and Council Presbyters should be maintained as permanent elements of a united church; that assent to creeds should not be understood to imply acceptance thereof as a complete expression of faith, or as excluding reasonable liberty of interpretation, but as affirming the essential elements in the Christian faith, and preserving that faith in the form in which it has been handed down in history.

The hope is expressed in the Archbishops' statement that the large measure of agreement reached may prove a basis for further agreement, leading to practical action.

HEAVY JUDGMENT RENDERED AGAINST TIMBER COMPANY

Canada Timber and Lands Company Lose Case Involving Over $1,000,000.

BROKE CONTRACT.

VANCOUVER, B.C., May 31.—(Canadian Press.)—A judgment in which liability is expected to exceed $1,000,000 was rendered here yesterday by Mr. Justice Murphy against the Canada Timber and Lands Limited, whose head office is in Toronto. The successful plaintiffs are seven loggers who entered into a contract with the company to purchase two hundred million feet of timber at Toba River, B.C. A portion of this had been logged when the company repudiated the contract.

According to the plaintiffs the damages are the profits which they would have made from the contract and these are calculated at $1,250,000.

The decision is to be appealed and in any event it is said the case will be carried to the privy council in London. The plaintiffs are Juluis Carlos, Clusen, and his associates.

NO MORE ECONOMY COURTS IN ENGLAND.

The Ban on Fashionable Extravagance Lifted.

LONDON, May 31—(Associated Press)—Economy is no longer to be the keynote of court functions at Buckingham Palace. No more "economy courts', as they were called, are to be held. These were established by their majesties after the war to set fashionable society a much needed example in curbing extravagance. The seal of royal approval has now again been bestowed on court trains. Indeed no women can be presented at Court who does not wear them. Of course as a man the Lord Chamberlain cannot presume to be an expert on fashionable feminine dress, but it is one of his many duties to lay down the rules and regulations to which women must conform at the most exalted of court functions.

That is one of the things for which he is paid $15,000 a year. He has to be a peer besides to qualify for the exalted office which is accounted among the political plums that the Prime Minister has to give away. "The present Lord Chamberlain is in the top class of the peerage. He is the Duke of Athell.

By restoring the court train he has earned the blessings of the fashionable dressmakers. But they would have lengthened their blessings if he had lengthened the trains Before the war three yards was their regulation length, while Queen Victoria didn't consider four yards too long. By the new regulations need to be only two yards in length and should not extend more than 19 inches from the heel of the wearer when standing.

To walk backwards before royalty in a train three yards long without getting tangled up in it, imposes a severe tax on the agility and skill of not a few socially ambitious women. Queen Mary is a very kind woman and she would naturally wish to spare her sex making exhibitions of themselves. Hence she was in favor of the shorter length for trains.

BOSCAWEN WILL NOT BE DICTATED TO BY THE PRESS

Hopes He Will Not Find Any Canadian Cattle in the After World.

INHERITED QUESTION.

LONDON, May 31. — (Canadian Press.) — In an address delivered yesterday before the Constitutional club, the British minister of agriculture, Sir A. Griffith-Boscawen, endeavored to make clear his position in regard to the embargo against Canadian cattle. He declared he was held up as an obstinate person who refused to listen to reason but he was not going to be dictated to by any newspaper whatever on this subject.

Continuing the minister said: "As a matter of fact I inherited this question and it has not been a pleasant heritage. I can never get away from Canadian cattle and I only hope that when I go to another world there will be no Canadian cattle there."

One of the first duties of a British minister of agriculture, he said, was to protect this great industry. The government was not putting a slur or stigma on Canadian cattle. Exclusion of store cattle applied to the whole world. He sympathized with the view of the Canadian government and acknowledged that Canada kept her flocks and herds remarkably free from disease but the interest of "our own people" must come first. This was a national question. They had sacrificed British agriculture too much in the past but there was a point beyond which no nation could safely go in neglecting agriculture.

A PEOPLE'S CAMPAIGN TO SAVE ANOTHER PEOPLE

The fact that business conditions are getting back to normal in Canada is one strong reason why Canadians should contribute liberally to the fund to feed the starving Russian children. Those whose opinion is worth while say confidently that Canada's troubles are largely behind her. Not so Russia. There the problem of caring for the famine victims continues to be one of the greatest.

There is still much need of contributions for this most worthy fund. Thousands have given, but many more thousands, who are well able to do so, have not. To such, a strong appeal is made. All should have a share in this work of saving a large part of the human race.

It is worthy of note that the contributions made so far to the Save the Children Fund in Canada have been made, not by the rich, but by those of very moderate means and often by the poor. The rich have not responded, either in proportion to their means, or to the extent that had been expected.

This has been a people's campaign. It has been an effort on the part of the people of Canada to save the people especially the children, of another great country, Russia. If you have not got in on it, get in now by sending your subscription to Sir George Burn, treasurer of the Save the Children Fund, Ottawa, or forward it through your local organzation or bank.

MUCH DAMAGE BY BUSH FIRES.

PRINCE RUPERT, B.C., May 31. —(Canadian Press.)—Bush fires continue to range along the territory adjacent to the Grand Trunk Pacific Railway from East Hazalton to Quesnel, according to reports received her this morning. The Government telegraph wires are down in the vicinity of Hazelton as a result of the fires and details are in consequence lacking.

ACKERMAN RETURNS.

TORONTO, May 31.—(Canadian Press)—Morris Ackerman, the well-known editor of Ackerman's Guide, and authority on where to fish and hunt in Canada, arrived here Monday from Cleveland on his way to Ottawa. At the latter city he will be joined by Rex Beach, the well-known author, and the pair will take a fishing trip to Kazubazua, about forty miles from Ottawa.

SPIRITUALISM NOT NEEDED BY CHRISTIAN BELIEVERS

Bishop Bidwell Points to Holy Writ As Foundation For Belief in the Future Life.

KINGSTON, May 31.—(Canadian Press.)—In his charge last night to the Anglican Synod of the Diocese of Ontario, Bishop Bidwell made a reference to spiritualism or spiritism. "Without pronouncing upon the authenticity of the claims made that communications have been received from the spirits of the departed or the means taken to secure those alleged communications," said His Lordship, "I say plainly that the Christian believer has no need at all of any such reinforcement, if reinforcement it be, of his belief in immortality. That belief is based upon his unswerving conviction of the resurrection of Jesus Christ from the dead, and through Him of the future life and resurrection of all who believe in Him." "Further, so far as we can judge from the teaching of our blessed Lord, we are not intended to endeavour to go beyond what has been revealed in this or any other matter. In His well known parable of Dives and Lazarus, our Lord distinctly sets His face against communications from the unseen world. He affirms that the light of revealed truth is sufficient guidance for men."

His Lordship declared that a firm and settled policy was essential to secure the welfare of the country and urged that prayer be regularly offered in the church services for those entrusted with the political guidance of the nation.

Touching on Canada's status of complete manhood, attained by her efforts in the late war, the speaker said: "As an independent part of a great empire, we are bound in honor to assufe our full share of the burdens of that empire, not only in times of crisis, but at all times, so long as we claim and are accorded a voice in the imperial councils and tan influence on the imperial policy."

GOOD LOOKS NOT A QUALIFICATION.

Business and Beauty Will Not Harness Up.

LONDON, May 31.—(Canadian Press—Business and beauty will not run in harness. At least that is why Sidney A. Mosely, managing editor of the new "Southend Times" says. He has put a ban on pretty typists. Mr. Moseley has advertised for a private secretary who must be an expert shorthand typist, Looking grimly at the foot of the advertisment is the steeled, hardened announcement.

"Good looks not a qualification."

Mr. Moseley takes the stand that he will not allow the modern siren to wreck his office. To which end he has framed an indictment against the pretty stenographers which hangs in a conspicuous place in his office. It reads as follows:

"She is self conscious and vain.

"She fiddles about with her fingernails or her hair.

"She writes loveletters on the office typewriter, in office time, and the exclusion of office letters.

"She ogles most of her callers.

"She present superior air to the lower order of beings in the office.

"She causes the junior clerks to idle."

"Give me the plain girl without any airs or graces" Mr. Moseley concludes. "She always settles down to steady work."

BIG OPENING FOR CONNAUGHT PARK.

Ideal Conditions Prevail and a Record Attendance Results at Ottawa Races.

OTTAWA, May 31. —(Canadian Press.)— Ideal weather conditions, a bumper attendance and thrilling finishes combined for the success of the opening day of the spring meeting of the Connaught Park Jockey Club. The seventh race, the last on the card, fashioned for three year olds, and upwards, over the mile and a sixteenth route, brought out the best of the day. N. S. Vail provided the winner in his good six year old bay gelding Gath, by Tracery-Philistia. Gath was restrained off the early pace until the stretch run, when he bested Trickster II and Duke Ruff in a spectacular drive to win going away.

TO HOLD INQUIRY.

PORT ARTHUR, May 31.—(Canadian Press.)—Captain Dafners, Dominion wreck commissioner, will hold an inquiry into the collision of the steamers Midland King and Glenfinan, May 18. The steamers were able to proceed, but damage, it is said, will total $20,000. The Midland King is in drydock at present at Port Arthur.

MEMORIAL SERVICES.

MONTREAL, May 31.— (Canadian Press.)—Sunday, June 18, is recommended as the date for a special memorial service by the Army and Navy Veterans of Canada to all commands of the Dominion Command which met here to decide the matter yesterday.

HEAVY LOSSES IN THE COAL STRIKE

The Workers Estimated to Have Lost Over $1,000,000, While No Definite Figure is Set For Operators.

CALGARY, May 31.—(Canadian Press.) — It is computed at a low estimate that numbers of the United Mine Workers of America in district 18 have during the two months they have been on strike lost somewhere near $1,000,000 in wages, according to the Calgary Herald. This based on only one week amonth, which would probably be about average for this time of the year if the mines had been working. As practically no strike pay is being received by the men this amount represents a dead loss to them.

It is somewhat difficult to say what the losses of the operators are, but it is known that in the strike in 1911 it cost one of the mines in District 18 from $22,000 to $25,000 a month while it was idle for upkeep expenses and necessary repair work.

GERMANY'S DEBT.

BERLIN, May 31.—(Canadian Press)—Germany's floating debt increased from April 1, to May 20, by 13,750,000,000 marks and now, totals 285,680,000,000 marks.

GENERAL WU WILL CONVENE CHINESE PARLIAMENT NOW

Chinese Leader Will Withdraw As Soon As Parliament Assumes the Reins of Government.

WILL USE ARMY.

PEKING, May 31. — (Canadian Press.)—A delegation of members of the old Parliament yesterday conferred with General Wu, who is at Pao-Ting-Fu. He advised the delegates to convene the Parliament at Peking immediately, and said if it represented the Chinese people he would support it, remain aloof himself and devote all his energies to the removal of obstacles. He thought a formal call for the Parliament was unnecessary. All that was required was an announcement that the Parliament had assumed charge of the nation's affairs, he said, and it would elect a provisional president. He said:

"My duty is to remove the obstacles to the establishment of a free republic. I will use the army of the North and South if the factions insist on obstructing this move. As soon as the Parliament is in control I will retire."

General Wu expressed the opinion that Chang-Tso-Lin eventually would be forced to take refuge on foreign soil. He said he hoped Sun Yat Sen would see fit to sacrifice himself for the benefit of the country.

The parliamentary delegates assert that as soon as they assemble President Hsu-Shih-Chang must resign. They claim that his election during the five years recess of Parliament was not sanctioned.

ANNUAL TEA LILY LAKE SUNDAY SCHOOL

The Lily Lake Sunday School are holding their annual tea at Mr. C. Hancock's, 2nd line of Smith, on Thursday evening, June 1st. Admission Adults, 35c; children 20c. A good programme. 2d 127 3531

Give your home protection

Don't let it stand without paint, or with a worn out coat of paint, exposed to the wear and tear of the weather. The snow, the rain, and the sun crack and check unprotected wood and decay soon sets in.

ELEPHANT LIQUID PAINT

nullifies the attacks of sun, rain, snow, or frost, and keeps your Property Always New.

We carry a Complete Stock, and are in a position to meet your every Paint requirement.

A. P. BROWN & CO., PETERBOROUGH.

223

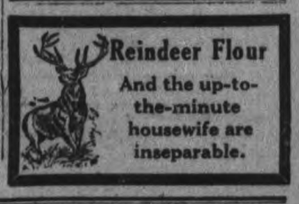

Reindeer Flour

And the up-to-the-minute housewife are inseparable.

BLOUSES

No wardrobe is complete without a selection of dainty Summer Blouses. There are times when nothing will take their place. And you'll welcome such times when you see the multitude of beauties we have here. Crepe de chines, Georgettes, tricolettes, dimities and voiles vie in their charm, developed in dainty colors, attractively embroidered and beaded. Prices—

$2.98 to $15.00

Sports Skirts

Stunning new Sport Skirts in beautifull quality all-wool cream flannel and cream serge. Varied assortment of this season's newest styles.

Flannel Skirts	Serge Skirts
$9.50 to $15.00	$6.95 to $9.50

Children's Dress Dept.

In this department mothers will find the most extensive range of Children's Wash Dresses in the city—and all marked at popular prices.

J. A. McNabb Co. LIMITED

371 George St. - Formerly LaMode

Warm in winter Cool in summer

INSTALL a Moffat combination—coal and electric—range in your kitchen. It will keep the kitchen cosy and warm in the depths of Winter. In the Summer use electric power alone and cook in cool comfort. It is very compact, very handsome and absolutely reliable. Write for interesting booklet to Moffats, Limited, Weston, Ontario.

MOFFATS Electric Ranges

31

MAIL EDITION

The Evening Examiner

"The store that is 'too small to advertise' is too small to produce a living for a healthy man or woman."

PRICE THREE CENTS — PETERBOROUGH, WEDNESDAY, MAY 31, 1922 — PRICE THREE CENTS

CANDIDATE FOR PARLIAMENT IS TOLD TO LEAVE

George H. Palmer Loses His Job When He Accepts Farmer - Labor Nomination.

ON THE RAILROAD.

WINNIPEG, May 31.—(Canadian Press.)—George H. Palmer, member for Dauphin, in the Provincial legislature and Labor-Farmer candidate for the same constituency in the forthcoming election, who is an employee of the Canadian National Railway, has received an "intimation" from railway headqaurters, "that his services are no longer required," according to a despatch from Dauphin yesterday to the Winnipeg Free Press. In the absence in Toronto of A. E. Warren, General Manager of Western lines, and Department heads, confirmation of the report could not be secured.

There was a inegthy controversy some months ago following an order from the Canadian National management that officials and employees of the company would not be permitted to take an active part in politics. The order affected A. E. Moore, member of the legfislature for Springfield, as well as Mr. Palmer, but as the result of an undertaking reached it has not been enforced in their case.

EARL OF BALFOUR TAKES HIS SEAT

Ancient Ceremony is Observed When New Peer is Seated in the House of Lords.

LONDON, May 31.— (Canadian Press.)—There was a brilliant scene in the House of Lords this afternoon when the Earl of Balfour recently created a peer by King George, was formally seated amid all the ancient ceremonials incident to such an occasion. The Chamber and Peeresses' gallery were crowded and the House of Commons adjourned temporarily while old friends and political associates rushed in for a view of the oath-taking. A bright sunshine fell on the gorgeous scarlet robes of the new peer and his sponsors, the Earl of Derby and the Earl of Selbourne, as the procession passed through the House in accordance with ritual. After the reading of lengthy documents and the writ of summons, the Earl of Balfour took his seat.

COMMISSION GOES OUT OF EXISTENCE.

WINNIPEG, May 31.—(Canadian Press.)—The Manitoba public utilities commission will cease to function Wednesday night, Hon. Thomas Johnston, Attorney, announced yesterday. The Minister stated that the public utilities act would remain in full effect but as the legislature at its last session, failed to vote the necessary money for the carrying on of the commission, its members would be paid nothing for their services beyond May 31.

A new boat, built in three sections, which can be joined up in five minutes, is a new European idea.

MUCH HOT AIR EXPENDED ON THE NATURAL GAS BILL

Many Amendments Are Offered When House Discusses the Gas Bill in Committee.

BOARD OF THREE.

TORONTO, May 31. — Canadian Press. — The Ontario Legislature yesterday afternoon and long into the evening discussed in committee the government's bill to provide a board of arbitrators to take the place of a referee in the control of the production and [illegible] of natural gas in the western portions of the province. The clauses were passed by the house after several amendments had been adopted but the final report on it by the House in committee was left over until to-day. One of these amendments protects townships who received special concessions from gas producing companies in return for permission to lay pipe lines through the municipalities for the purpose of supplying larger centres. Another makes decisions given by Gas Referee Henderson subject to review by the new board. A third protects companies who own their own wells and use the gas for their own industrial purposes.

During the afternoon Hon. Dr. Carmichael introduced a bill extending the government bonus of 50 per cent. on rural primary transmission lines previous enjoyed only by Hydro enterprises, to municipally owned electrical undertakings outside the Hydro commission. Orillia is said to be the only district which is at present in that situation.

The Provincial government has reached an agreement with the Federal government regarding the loan and trust corporation act passed by the Legislature last year and which the Dominion administration took exception to. The Federal authorities agreed to let the bill pass if the Legislature eliminated the clause which provided for cancellation of registration of companies which did not provide with certain provisions of the act. Hon. Mr. Raney introduced a bill last night to put this change into effect.

Natural Gas Bill.

The government's natural gas bill is the result of long negotiations in an effort to please all parties interested in natural gas. Under it the control of conservation, price, etc., of natural gas passes from Gas Referee G. F. Henderson to a board of arbitrators of three members. One will be selected by the producing or distributing companies. The second is to be selected by members of the Legislature whose constituencies are affected. These include the ridings in Essex, Elgin, Kent, Lambton, Middlesex, London, Oxford, Norfolk, Brant, Waterloo, Wentworth, Haldimand, Welland, Lincoln, Windsor, Hamilton, St. Catharines, and Niagara Falls. These two arbitrators will select a third member. If they cannot agree Minister of Mines Mills will select the third.

R. Brackin (Kent West) raised the point that London was not directly interested, but it was left in the list.

Powers of the Board.

The Act provides that whereas the board may fix prices, etc., in contravention of existing agreements and franchises, the agreements between the farmers on whose farms the wells have been sunk and the producing companies shall not be disturbed.

R. Brackin said that while he was prepared to allow the board to have the say in fixing gas prices to consumers in the large centres there was one class affected which should be given the advantage of the agreements they have with the companies. It was where a township gave permission to a gas company to lay mains through the municipality in order to reach a large centre of population. In return for such a franchise the companies agreed to give the farmers in the townships gas at a very low rate if they laid their own branch pipe lines. They also often gave them free gas to town halls, churches, etc. He accordingly introduced the amendment that such agreements should not be disturbed. It was only by the townships allowing these pipe lines to go through their lands that the cities were able to get natural gas at all.

This precipitated a long debate in which J. C. Brown (Middlesex), J. C. Cameron (Elgin W.) and W. Stringer (Haldimand), supported the amendment. The government finally agreed to the amendment.

Tribunal vs. Referee.

The whole question of whether the tribunal of three was preferable to a gas referee was discussed, but while Hon. Howard Ferguson thought perhaps Mr. Henderson was as likely to give as fair dealings as any tribunals most of the members of the government as well as Major Tolmie (Windsor), favored the tribunal.

Existing Contracts.

C. F. Swayze, Niagara Falls, made a strong effort to have a clause put in that would not allow the tribunal to disturb existing contracts between urban municipalities and gas companies. He showed that Niagara Falls had its rates jumped to 75c per thousand feet by the gas referee although ti had a contract that fixed the prices from 25c to 50c. He wanted to give Niagara Falls the right to test the validity of this agreement in the courts.

Minister of Mines Mills read legal advice to show that many of the contracts held my muncipalities with companies would not stand. He thought Mr. Swayze's amendment would kill the whole effect of the bill for many towns would hold to their old agreements. Hon. Manning Doherty also opposed the amendment. He believed that many towns that thought they had binding agreements would find that they had not.

Mr. Swayze affirmed that Niagara Falls believed their agreement was sound and was ready to test it.

Division Called.

On a division being called, the Swayze amendment was defeated. He then introduced a second amendment which will give the municipalities the right to have their case reviewed by the new tribunal where they think they did not get fair treatment from the referee. This carried after considerable discussion.

"This bill is no bluff; this bill is going through or we will know the reason why," declared Premier Drury in a brief reference to the Lake of the Woods Control Bill — which has yet to come up for discussion. Hon. Mr. Ferguson had just remarked that he understood the bill was only a bluff.

Although the Premier called the second reading of the measure tonight the order was held over because of the protests of the Conservative leader that he had only just received a copy of the bill.

Premier Drury said as the measure was identically the same as that introduced last year he thought the House would have been prepared at short notice to have dealt with it.

FRATERNIZING BY ARABS AND JEWS.

Advocated By the Moslem Masonic Lodge, Egypt.

LONDON, May 31.—(Associated Press)—Friendly relations between Arabs and Jews are advocated in "An appeal to population of Palestine" which has been distributed all over Palestine by the Moslem Masonic Lodge of Egypt on the occasion of the Nebi Nusa Festival.

It is addressed in the same name of Liberty, Equality and Fraternity by the Grand National Lodge of Egyptian Arabs to Imans and the depositaries of the Holy Law, to spiritual heads of all other religions, Christians, Jews, ets., without any distinction of rite faith to the whole people of Palestine, great and small and to men and women without distinction of nationality or religion. It calls to all in the name of Freemasonary and Humanity to remember that the Jews are "our brothers and cousins who have been obliged to sojourn among strangers where they have obtained success and prosperity."

The appeal refers to Canada and Switzerland as examples of countries occupied by people of diverse races who live together in unity to their mutual advantage.

NAVAL COLLEGE WILL BE CLOSED

VICTORIA, B. C., May 31.—(Canadian Press.)—The naval college at Esquimalt, will be permanently closed June 16, according to advices received here from Hon. G. P. Graham, Minister of Militia and Naval Service. The naval college has been maintained at Esquimalt since the Halifax disaster. Forty-three cadets are now being instructed there.

STATEMENT ON CHURCH UNITY BY ARCHBISHOP

Lambeth Conference and Special Committee Paves the Way For Greater Religious Unity.

ESSENTIALS OF FAITH.

LONDON, May 31. —(Canadian Press.3)—The Archbishops of Canterbury and York have issued a statement with regard to the appeal for church unity made by the Lambeth Conference of Bishops in 1920. The statement says the committee of Anglicans and Non-Conformists which was appointed in November, 1921, held prolonged meetings and unanimously agreed on certain propositions, which were approved by the conference at Lambeth on May 24 last.

These propositions declare that the existence of rival denominations are not in accordance with the purpose of Christ; that both Episcopate and Council Presbyters should be maintained as permanent elements of a united church; that assent to creeds should not be understood to imply acceptance thereof as a complete expression of faith, or as excluding reasonable liberty of interpretation, but as affirming the essential elements in the Christian faith, and preserving that faith in the form in which it has been handed down in history.

The hope is expressed in the Archbishops' statement that the large measure of agreement reached may prove a basis for further agreement, leading to practical action.

HEAVY JUDGMENT RENDERED AGAINST TIMBER COMPANY

Canada Timber and Lands Company Lose Case Involving Over $1,000,000.

BROKE CONTRACT.

VANCOUVER, B.C., May 31.—(Canadian Press.)—A judgment in which liability is expected to exceed $1,000,000 was rendered here yesterday by Mr. Justice Murphy against the Canada Timber and Lands Limited, whose head office is in Toronto. The successful plaintiffs are seven loggers who entered into a contract with the company to purchase two hundred million feet of timber at Toba River, B.C. A portion of this had been logged when the company repudiated the contract.

According to the plaintiffs the damages are the profits which they would have made from the contract and these are calculated at $1,250,000.

The decision is to be appealed and in any event it is said the case will be carried to the privy council in London. The plaintiffs are Juluis Carlos, Clusen, and his associates.

NO MORE ECONOMY COURTS IN ENGLAND.

The Ban on Fashionable Extravagance Lifted.

LONDON, May 31—(Associated Press)—Economy is no longer to be the keynote of court functions at Buckingham Palace. No more "economy courts', as they were called, are to be held. These were established by their majesties after the war to set fashionable society a much needed example in curbing extravagance. The seal of royal approval has now again been bestowed on court trains. Indeed no women can be presented at Court who does not wear them. Of course as a man the Lord Chamberlain cannot presume to be an expert on fashionable feminine dress, but it is one of his many duties to lay down the rules and regulations to which women must conform at the most exalted of court functions.

That is one of the things for which he is paid $15,000 a year. He has to be a peer besides to qualify for the exalted office which is accounted among the political plums that the Prime Minister has to give away. The present Lord Chamberlain is in the top class of the peerage. He is the Duke of Athell.

By restoring the court train he has earned the blessings of the fashionable dressmakers. But they would have lengthened their blessings if he had lengthened the trains Before the war three yards was their regulation length, while Queen Victoria didn't consider four yards too long. By the new regulations need to be only two yards in length and should not extend more than 19 inches from the heel of the wearer when standing.

To walk backwards before royalty in a train three yards long without getting tangled up in it, imposes a severe tax on the agility and skill of not a few socially ambitious women. Queen Mary is a very kind woman and she would naturally wish to spare her sex making exhibitions of themselves. Hence she was in favor of the shorter length for trains.

BOSCAWEN WILL NOT BE DICTATED TO BY THE PRESS

Hopes He Will Not Find Any Canadian Cattle in the After World.

INHERITED QUESTION.

LONDON, May 31. — (Canadian Press.) — In an address delivered yesterday before the Constitutional club, the British minister of agriculture, Sir A. Griffith-Boscawen, endeavored to make clear his position in regard to the embargo against Canadian cattle. He declared he was held up as an obstinate person who refused to listen to reason but he was not going to be dictated to by any newspaper whatever on this subject.

Continuing the minister said: "As a matter of fact I inherited this question and it has not been a pleasant heritage. I can never get away from Canadian cattle and I only hope that when I go to another world there will be no Canadian cattle there."

One of the first duties of a British minister of agriculture, he said, was to protect this great industry. The government was not putting a slur or stigma on Canadian cattle. Exclusion of store cattle applied to the whole world. He sympathized with the view of the Canadian government and acknowledged that Canada kept her flocks and herds remarkably free from disease but the interest of "our own people" must come first. This was a national question. They had sacrificed British agriculture too much in the past but there was a point beyond which no nation could safely go in neglecting agriculture.

A PEOPLE'S CAMPAIGN TO SAVE ANOTHER PEOPLE

The fact that business conditions are getting back to normal in Canada is one strong reason why Canadians should contribute liberally to the fund to feed the starving Russian children. Those whose opinion is worth while say confidently that Canada's troubles are largely behind her. Not so Russia. There the problem of caring for the famine victims continues to be one of the greatest.

There is still much need of contributions for this most worthy fund. Thousands have given, but many more thousands, who are well able to do so, have not. To such, a strong appeal is made. All should have a share in this work of saving a large part of the human race.

It is worthy of note that the contributions made so far to the Save the Children Fund in Canada have been made, not by the rich, but by those of very moderate means and often by the poor. The rich have not responded, either in proportion to their means, or to the extent that had been expected.

This has been a people's campaign. It has been an effort on the part of the people of Canada to save the people especially the children, of another great country, Russia. If you have not got in on it, get in now by sending your subscription to Sir George Burn, treasurer of the Save the Children Fund, Ottawa, or forward t through your local organzation or bank.

MUCH DAMAGE BY BUSH FIRES.

PRINCE RUPERT, B.C., May 31. —(Canadian Press.)—Bush fires continue to range along the territory adjacent to the Grand Trunk Pacific Railway from East Hazalton to Quesnel, according to reports received her this morning. The Government telegraph wires are down in the vicinity of Hazelton as a result of the fires and details are in consequence lacking.

ACKERMAN RETURNS.

TORONTO, May 31.—(Canadian Press)—Morris Ackerman, the well-known editor of Ackerman's Guide, and authority on where to fish and hunt in Canada, arrived here Monday from Cleveland on his way to Ottawa. At the latter city he will be joined by Rex Beach, the well-known author, and the pair will take a fishing trip to Kazubazua, about forty miles from Ottawa.

SPIRITUALISM NOT NEEDED BY CHRISTIAN BELIEVERS

Bishop Bidwell Points to Holy Writ As Foundation For Belief in the Future Life.

KINGSTON, May 31.—(Canadian Press.)—In his charge last night to the Anglican Synod of the Diocese of Ontario, Bishop Bidwell made a reference to spiritualism or spiritism. "Without pronouncing upon the authenticity of the claims made that communications have been received from the spirits of the departed or the means taken to secure those alleged communications," said His Lordship, "I say plainly that the Christian believer has no need at all of any such reinforcement, if reinforcement it be, of his belief in immortality. That belief is based upon his unswerving conviction of the resurrection of Jesus Christ from the dead, and through Him of the future life and resurrection of all who believe in Him." "Further, so far as we can judge from the teaching of our blessed Lord, we are not intended to endeavour to go beyond what has been revealed in this or any other matter. In His well known parable of Dives and Lazarus, our Lord distinctly sets His face against communications from the unseen world. He affirms that the light of revealed truth is sufficient guidance for men."

His Lordship declared that a firm and settled policy was essential to secure the welfare of the country and urged that prayer be regularly offered in the church services for those entrusted with the political guidance of the nation.

Touching on Canada's status of complete manhood, attained by her efforts in the late war, the speaker said: "As an independent part of a great empire, we are bound in honor to assufe our full share of the burdens of that empire, not only in times of crisis, but at all times, so long as we claim and are accorded a voice in the imperial councils and tan influence on the imperial policy."

GOOD LOOKS NOT A QUALIFICATION.

Business and Beauty Will Not Harness Up.

LONDON, May 31.—(Canadian Press—Business and beauty will not run in harness. At least that is why Sidney A. Mosely, managing editor of the new "Southend Times" says. He has put a ban on pretty typists. Mr. Moseley has advertised for a private secretary who must be an expert shorthand typist.

Looking grimly at the foot of the advertisment is the steeled, hardened announcement.

"Good looks not a qualification.'

Mr. Moseley takes the stand that he will not allow the modern siren to wreck his office. To which end he has framed an indictment against the pretty stenographers which hangs in a conspicuous place in his office. It reads as follows:

"She is self conscious and vain.

'She fiddles about with her fingernails or her hair.

"She writes loveletters on the office typewriter, in office time, and the exclusion of office letters.

"She ogles most of her callers.

"She present a superior air to the lower order of beings in the office.

"She causes the junior clerks to idle."

"Give me the plain girl without any airs or graces" Mr. Moseley concludes. "She always settles down to steady work."

BIG OPENING FOR CONNAUGHT PARK.

Ideal Conditions Prevail and a Record Attendance Results at Ottawa Races.

OTTAWA, May 31. —(Canadian Press.)— Ideal weather conditions, a bumper attendance and thrilling finishes combined for the success of the opening day of the spring meeting of the Connaught Park Jockey Club. The seventh race, the last on the card, fashioned for three year olds, and upwards, over the mile and a sixteenth route, brought out the best of the day. N. S. Vail provided the winner in his good six year old bay gelding Gath, by Tracery-Philistia. Gath was restrained off the early pace until the stretch run, when he bested Trickster II and Duke Ruff in a spectacular drive to win going away.

TO HOLD INQUIRY.

PORT ARTHUR, May 31.—(Canadian Press.)—Captain Damers, Dominion wreck commissioner, will hold an inquiry into the collision of the steamers Midland King and Glenfinan, May 18. The steamers were able to proceed, but damage, it is said, will total $20,000. The Midland King is in drydock at present at Port Arthur.

MEMORIAL SERVICES.

MONTREAL, May 31.— (Canadian Press.)—Sunday, June 18, is recommended as the date for a special memorial service by the Army and Navy Veterans of Canada to all commands of the Dominion Command which met here to decide the matter yesterday.

HEAVY LOSSES IN THE COAL STRIKE

The Workers Estimated to Have Lost Over $1,000,000, While No Definite Figure is Set For Operators.

CALGARY, May 31.—(Canadian Press.) — It is computed at a low estimate that numbers of the United Mine Workers of America in district 18 have during the two months they have been on strike lost somewhere near $1,000,000 in wages, according to the Calgary Herald. This based on only one week amonth, which would probably be about average for this time of the year if the mines had been working. As practically no strike pay is being received by the men this amount represents a dead loss to them.

It is somewhat difficult to say what the losses of the operators are, but it is known that in the strike in 1911 it cost one of the mines in District 18 from $22,000 to $25,000 a month while it was idle for upkeep expenses and necessary repair work.

GERMANY'S DEBT.

BERLIN, May 31.—(Canadian Press)—Germany's floating debt increased from April 1, to May 20, by 13,750,000,000 marks and now, totals 285,680,000,000 marks.

GENERAL WU WILL CONVENE CHINESE PARLIAMENT NOW

Chinese Leader Will Withdraw As Soon As Parliament Assumes the Reins of Government.

WILL USE ARMY.

PEKING, May 31. — (Canadian Press.)—A delegation of members of the old Parliament yesterday conferred with General Wu, who is at Pao-Ting-Fu. He advised the delegates to convene the Parliament at Peking immediately, and said if it represented the Chinese people he would support it, remain aloof himself and devote all his energies to the removal of obstacles. He thought a formal call for the Parliament was unnecessary. All that was required was an announcement that the Parliament had assumed charge of the nation's affairs, he said, and it would elect a provisional president. He said:

"My duty is to remove the obstacles to the establishment of a free republic. I will use the army of the North and South if the factions insist on obstructing this move. As soon as the Parliament is in control I will retire."

General Wu expressed the opinion that Chang-Tso-Lin eventually would be forced to take refuge on foreign soil. He said he hoped Sun Yat Sen would see fit to sacrifice himself for the benefit of the country.

The parliamentary delegates assert that as soon as they assemble President Hsu-Shih-Chang must resign. They claim that his election during the five years recess of Parliament was not sanctioned.

ANNUAL TEA LILY LAKE SUNDAY SCHOOL

The Lily Lake Sunday School are holding their annual tea at Mr. C. Hancock's, 2nd line of Smith, on Thursday evening, June 1st. Admission Adults, 35c; children 20c. A good programme. 2d 127 3531

Reindeer Flour

And the up-to-the-minute housewife are inseparable.

BLOUSES

No wardrobe is complete without a selection of dainty Summer Blouses. There are times when nothing will take their place. And you'll welcome such times when you see the multitude of beauties we have here. Crepe de chines, Georgettes, tricolettes, dimities and voiles vie in their charm, developed in dainty colors, attractively embroidered and beaded. Prices—

$2.98 to $15.00

Sports Skirts

Stunning new Sport Skirts in beautifull quality all-wool cream flannel and cream serge. Varied assortment of this season's newest styles.

Flannel Skirts	Serge Skirts
$9.50 to $15.00	$6.95 to $9.50

Children's Dress Dept.

In this department mothers will find the most extensive range of Children's Wash Dresses in the city—and all marked at popular prices.

J. A. McNabb Co.
LIMITED
371 George St. - Formerly LaMode

Give your home protection

Don't let it stand without paint, or with a worn out coat of paint, exposed to the wear and tear of the weather. The snow, the rain, and the sun crack and check unprotected wood and decay soon sets in.

ELEPHANT LIQUID PAINT

nullifies the attacks of sun, rain, snow, or frost, and keeps your Property Always New.

We carry a Complete Stock, and are in a position to meet your every Paint requirement.

A. P. BROWN & CO.,
PETERBOROUGH.

Warm in winter Cool in summer

INSTALL a Moffat combination—coal and electric—range in your kitchen. It will keep the kitchen cosy and warm in the depths of Winter. In the Summer use electric power alone and cook in cool comfort. It is very compact, very handsome and absolutely reliable. Write for interesting booklet to Moffats, Limited, Weston, Ontario.

MOFFATS Electric Ranges

The Evening Examiner

PHONES—Editorial, 1601. Business Office, 1600. Private Branch Exchange to all Departments.

The Examiner is a member of the Audit Bureau of Circulation.

The Daily Examiner, published every lawful evening. The Peterborough Examiner, Limited. Office, 419 George Street.

The Weekly Examiner, published Thursday morning.

The Subscription Price of The Daily Examiner is $6.00 per year, delivered in City; out of town subscribers by mail, $4.80 per year. That of the Weekly Examiner is $1.50.

U. S. REPRESENTATIVES.

Special U. S. Representatives — W. H. Stockwell, 629 People's Gas Building, Chicago, Ill.

New York—Charles P. Miller, 225 Fifth Avenue.

Advertising Rates on application.

R. M. GLOVER, Managing Director.

WEDNESDAY, MAY 31ST, 1922.

A PURCHASING AGENT.

A special committee appointed by the Hamilton Council to consider the advisability of appointing a civic purchasing agent for the city of Hamilton has decided, after investigating the experience of other centres, to recommend that such an official shall be appointed. Thirteen cities in Canada and the United States have all reported large savings as the result of the purchasing department system, and their recommendations are sufficient to justify Hamilton embarking upon the scheme. Undoubtedly there is much waste in civic buying when each department is allowed to purchase its own supplies, and that a systematic method of buying will eliminate a large amount of duplication and needless purchasing. It is said that in the cities where a buying agent has been added to the civic roster the official has saved several times the amount of his salary. The difficulty in the scheme, and one that has prevented other communities from undertaking it, is that the qualifications that should be possessed by a purchasing agent are not easy to find. It is easy to imagine that an official without the proper training would not be much of an improvement over the present haphazard system used by the majority of Canadian municipalities. A man of experience in business and trained in buying if given a free hand should be able to effect an appreciable reduction in expenditure, but unless it is certain that such a purchasing agent could be secured the local Council would be well advised not to be too hasty in following the example set by Hamilton.

THE COOPER BILL.

The invasion of municipal rights by the Cooper bill, by which the fares charged by electric railways are to be fixed by the Provincial Railway Board, which is given the power to over-ride any agreements entered into between the railway companies and the municipalities should be vigorously fought by the towns and cities of Ontario. The bill has been put through with the help of the members from rural districts whose constituencies are not affected by the legislation and who, it is feared, have not given the question the consideration its importance merits. Much of the legislation affecting urban communities has been carried by the same votes. The Farmer members, of course, are not necessarily hostile to the cities, but they do not delve very deeply into the purport of bills which do not concern their own constituents, and the result has been a series of blows at the rights of the municipalities. The Cooper bill is one of the most serious of these attacks upon municipal privileges, and it is not surprising that there is a movements on foot among the municipalities affected to fight for the disallowance of the Act. It is high time that concerted action were taken by the towns and cities of the Province to protect themselves from interference of this type on the part of the Province. There is no reason to believe that the Provincial Government is more competent to decide upon matters directly affecting municipalities than are these municipalities themselves, and the Cooper bill and other legislation of the same kind should be unitedly opposed. Joint action on the part of the municipalities might do much to protect municipal interests.

RAILWAY RATES AND WAGES.

Hon. George Langley, of Saskatchewan, before the Committee on Railway Transportation Rates, declared that the railway wages must be scaled down and that the best way to accomplish that was to reduce the rates. Mr. Langley has got to the root of the problem. So long as the railways have sufficient revenue they are not worrying about the wages they have to pay, nor are the employees likely to be immersed with the necessity of a cut. The committee should consider something more than the present position of the railways, and should look ahead far enough to see that public opinion will support a reduction in wages if it is preceded by a reduction in rates. The railways of course declare that they cannot operate on reduced rates so long as the operating costs remain as they are. But it seems self-evident that if the roads are deprived of a portion of their revenue they will surely find it possible to cut down the operating expenses, and that the public will support them in a scaling down of wages, especially as it is felt that the wages of railway employees are above those of nearly every other class of labor. But the public will not stand for one thing without the other. They want lower rates, and are willing to endorse lower wages to get them. They do not want to see the railway workers receive a wage cut, however, without a corresponding drop in transportation rates.

THE RECOVERY OF POLAND.

One of the bright spots in European affiars at the present critical juncture is the signing of the peace pact among the nations represented at Genoa. Another almost as encouraging is the recovery of Poland after the terrible exhaustion of the war. It has been predicted by those who are in a positon to know that Poland will come very close toward the balancing of her financial budget this year. Apparently the Finance Minister has taken the advice of the world's financial experts, who declare emphatically that the only road to economic recovery is the balancing of national budgets. The total expenditure, calculating the Polish mark roughly at its current value, about 4,000 to the dollar, is about $148,000,000, of which $28,000,000 is for reconstruction purposes. To provide for this with a loan as Poland proposes to do, is sound enough; the future must pay the war costs in one form or another. What is utterly ruinous is the practice from which all the continent is slowly getting away—that of drawing on the future to pay current running expenses.

Poland's estimated ordinary expenditure for the year is $120,000,000, with $115,000,000 in sight to cover it. M. Michalski observes that the indicated deficit of $5,000,000 "must absolutely be covered by an increase in the normal revenues of the State." In other words, the banknote printing press, already working at a much slower rate than in the past, must presently stop. The Ministry proposes to cover the investment expenditures, pending the conclusion of a foreign loan, by treasury notes; "obviously not the best method," says Michalski, "but in any case very much better than the printing of money." Encouraging, also, and furnishing an excellent example for any Government, is the Finance Minister's declaration that "without mercy or consideration I shall continue to introduce economies, in spite of cries of indignation and dissatisfaction on the part of those interested and of their sponsors."

The new Polish policy of accord with the neighboring States, which under Skirmunt has led to the promising agreement with Russia and Germany, with the Little Entente and the Baltic republics, has been recognized as a great step toward the stabilization of Eastern Europe. The economic recovery of Poland is quite as important; for Poland, the great distributing point for railroads, existing and projected, running into Russia, is likely to play an important part in European transportation in future years.

Poland is to be commended also for reducing expenditures on miltary affairs. Only about one-fifth of the national budget is expended in that way. When it is remembered that Russia has been in a mood to attack Poland, with a large standing army in her possession, the moderation of the young republic is highly praiseworthy. Poland has had to meet in a most aggravated form, the assault of the Russian Bolshevists, and has been in a very precarious situation. The action of Poland is along the right line and when the other nations adopt the same policy Europe will be on the road to recovery.—Brantford Expositor.

LIBERTY OF THE SUBJECT.

No one needs to care what happens to taxes on bets at racing-meets; most people would approve of taxing gambling if it can legally be done; but the law now put forward in the Ontario Legislature is a very serious invasion of the rights of a British subject in this Province, and if we have a Legislature foolish enough to throw away the rights established in centuries of contest with tyranny, we ought at least to recognize what it is doing, says The Ottawa Journal.

We think any lawyer would say that in spite of what the Attorney-General may in his ignorance say, British law for centuries has given any subject the right without a fiat to bring an action against the Attorney-General for a declaration that any enactment is illegal. If the Attorney-General still doubts this, let him pay a visit to a law library and read a case of Dyson vs. Attorney-General (England) in 1911, K.B., and some Privy Council decisions subsequently rendered.

One of the right incidental to this is the right to obtain an order restraining officials from carrying out an illegal enactment, and if the Attorney-General does not know that this has been the law it is a reflection on his fitness for his position.

The Legislature of Ontario may, of course, change this law for Ontario; it may refuse us the right to appear in court; it may abolish courts; it may abolish the right of trial by jury; it may abolish the right to proceed by way of habeas corpus; it may enact that in all matters, as in the case of the Ontario Temperance Act, the accused is to be presumed guilty till he proves his innocence; it may give the Attorney-General power to arrest and keep in jail for an unlimited time anyone who speaks disrespectfully of him and his legislation; it may provide that no newspaper shall be sold or distributed which publishes articles hostile to the existing Government, and that only farmers are eligible to sit in the Legislature.

Such laws may be crazy and some of them may be ultra vires of the Province, but if the present law is allowed to stand, and we cannot seek redress from the courts, what recourse is any citizen going to have against the despotism of any set of tyrants who may happen to be in power, except the recourse taken by the Bolsheviks?

The Legislature is taking the final step on this wild career.

Instead of curtailing our liberties in this way we should rather proceed to abolish the requirement of a fiat to bring an action against the Crown as one of the relics of absolute monarchy which is inappropriate to modern civilization. It would have been abolished long ago if the right to refuse a fiat had not been exercised with great discretion in most of our Legislatures. A fiat is practically never refused by the Governor-General on the recommendation of the Dominion Attorney-General where a subject has a bona fide cause of action, but why should any temporary tyrant occupying the Attorney-General's position have control in such a matter? It is pressing the theory of divine right to an extreme when it is conceded to an Attorney-General.

EDITORIAL NOTES AND COMMENT.

The month of roses—and weddings.

As The London Advertiser remarks, when the wind blows hard even the straw hat has its off days.

The debate on the cattle embargo has again been delayed. The embargo, however, remains on, Hon. Manning Doherty is asked to note.

The average smoker doesn't seem sure whether he is helping to pay for the cost of government or fattening somebody's profit. A lot of cigarettes bought before the new tax was inflicted are being sold at increased prices, showing that the consumer is always the goat.

Another question that bothers the public is that if the tax on soft drinks is only 10 cents a gallon, why it should be necessary to add 5 cents to the price of a glassful.

Bombardier Welis has been knocked out again. The big fellow goes down more often than a diver.

"The public has still to listen to needless auto horns, train and boat whistles, roosters, pianos and phonographs. There are too many needless noises yet, and perhaps one of these days the public may adopt the suggestion made recently by the Peterborough Examiner that special officers should be appointed to suppress them. But that is a long way off, and until then we must bear the ills we have." — Kingston Standard.

TRYING TO LET GO

Kansas City Star: The Soviet Government is now trying to let go of the bear's tail. After a slow but steady retreat away from communism, conducted at first with extreme caution, it is now in open negotiation with those capitalistic powers it was once going to have nothing to do with except at the point of the bayonet. The internal policy of Sovietism has been along the same line as its foreign reversal. It is abandoning the communistic principle, or trying to. But its experience with the earnest soul who don't yet know of the change shows it is having troubles. Probably it will continue to have them. It is harder to stop revolution than to start it, and sometimes those who have tried to stop it, and who happened to be the same ones who started it, have fallen under its crushing wheels.

RHEUMATISM

Health is the Most Valuable Asset You Have. You cannot Afford to Neglect It

Crofton, B. C.—"I was troubled for years with inflammatory rheumatism and rheumatic fever. I tried several cures for rheumatism, but did not receive any benefit from any of them. I had been in the hospital for months, being unable to walk. A friend advised me to try Dr. Pierce's Anuric Tablets. After taking the first bottle I began to improve, and after taking six bottles I had no more rheumatism. I think Dr. Pierce's Anuric is the most wonderful medicine that any one can take for rheumatism. I have recommended these tablets to several of my friends and they, too, have all been benefited by them."—Melville Collinson.

People are realizing that the kidneys, just as do the bowels, need to be flushed occasionally. The kidneys are an eliminative organ and are constantly working, separating the poisons from the blood. Uric acid backs up into the system, causing rheumatism, neuralgia, dropsy and many other serious disturbances.

This can be avoided by stimulating the kidneys to increased action, and because of its tonic effect on these organs any one would do well to get Dr. Pierce's Anuric Tablets which are to be had nowadays at almost any drug store or send 10c to Dr. Pierce's Laboratory in Bridgeburg, Ont., for trial package and write for free, confidential medical advice

Wise and Otherwise

You undc.stand, of course, that an epigram is merely a young platitude.

*****

Water won't mix with oil, but it is more democratic in th: case of oil stocks.

*****

Dempsey says the British aristocrats are rather nice folks. Margot we are avenged.

*****

After all France is not wholly unreasonable. All that she objects to is the inevitable.

*****

Tact is merely the art of murmering soft words of consolation to the other fellow's vanity.

*****

When farmers are in need of rain, all they need to do is ask a few city folks to plan a picnic.

*****

It won't be so difficult for a rich man to go through the eye of a

needle after the tax-assessors trim him.

*****

Tipping is a foolish and wasteful practice unless you intend to eat again in the same place.

*****

Lloyd George has a peculiar knack of stroking a crisis until he can get a concession out of it.

*****

There are old-fashioned girls too modest to wear present styles, but one doesn't see so much of them.

*****

"Your Honor," explained the hold-up man, "I was just taking a little chance for the stomach's sake."

*****

In a time of stress, Europe's idea of self-reliance seems to be to turn its face toward America in howl.

*****

The general camplaint appears to be that Russia is about to get converted without a season at the mourner's bench.

*****

As a rule, humanty comes to its

sense and the bottom of its purse at the same time.

*****

When the crack of doom sounds a lot of politicians will get scared and begin a frantic tinkering with the tariff.

*****

If a man can appear in a divorce trial or run for office without being made to seem a knave, he's a pretty good stick.

*****

If a man is so homely the ladies won't notice him, he finds consolation in the conviction that he has a strong character.

*****

About the easiest way to save mankind would be to make a little change in nature so that remorse would come before the fact.

*****

With sending stations interfering with one another, the radio is almost certain to encourage great forward strdes in the art of cussing.

ECZEMA You are not experimenting when you use Dr. Chase's Ointment for Eczema and Skin Irritations. It relieves at once and gradually heals the skin. Sample box Dr. Chase's Ointment free if you mention this paper and send 2c. stamp for postage, etc. 60c. a box; all dealers or Edmanson, Bates & Co Limited, Toronto.

BURNBRAE HAD A CONVENTION

Ontario Religious Education Council Meeting — Officers Elected.

CAMPBELLFORD, May 31. — The Seymour and Campbellford convention of the Ontario Religious Education Council was held in St. Andrew's church, Burnbrae, and the various Sunday schools in town and township were well represented. Mr. G. A. Kingston led in the opening exercises at the afternoon session, and the various Sunday schools in town and township were well represented. Mr. G. A. Kingston led in the opening exercises at the afternoon session, and the pastor, Rev. J. J. Black, in a brief address, extended hearty greetings to all present. Most encouraging reports from the various departments were given as follows: Secretary-Treasurer, Mrs. F. A. Kingston; Children's Department, Miss K. Gould; Young People's Dept., Girls, Mrs. J. P. Archer, Young People's Dept. Boys, Rev. J. J. Black; Home Dept., Mrs. Carter; Missionary, Mrs. W. Hume. This was followed by an address from the Pres., Mr. Malcolm Totten. A duet by Mrs. (Rev.) Glover and Miss Emma Meiklejohn was much enjoyed, as was also Miss Meiklejohn's solo which was sweetly rendered. Miss Jackson gave an excellent address on the young people's work. A very profitable and interesting discussion on S. S. work was conducted. At the evening session Mr. J. A. Anderson coducted the devotional exercises following which Rev. J. E. Glover gave the report of the nominating committee, which was as follows:

Pres., R. J. Bullen; vice-pres., W. W. Redden; sec.-treas., Mrs. G. A. Kingston; Supt. children's dept., Miss K. Gould; supt. young people's department (girls), Mrs. J. P. Archer; supt. young people's department (boys), Rev. J. J. Black; adult dept., Mr. F. Weston; home dept., Mrs. Carter; teacher training, Mrs. A. Winters; Missionary training, Mrs. W. Hume; temperace training, Mrs. George T. Dickson.

Rev. H. B. Kenny gave a very practical and helpful address on the "Teen Age Boy" which was in brief: God's work depends on human aid. It is no small task to undertake to direct 500,000 boys of the adolescent age. We must make sure that the evangelistic work we do is constructive. The speaker emphasized the responsibility of the home in bringing the children to Christ. Children are influenced more by example than precept. The first foundation of prosperity is absolute integrity. There must also be vision and faith. Service must be ever kept in mind. Mr. Kenny urged his hearers to have faith in the cause and in their scholars. Every boy can not be famous but he can be successful. Helping the boys to lay hold of God is a great task. 'Teen age boys and girls are responsive to truth.

Miss Verna Shore rendered the solo, "Teach me to Pray," very sweetly. Mrs. (Rev.) J. E. Glover and Miss Meiklejohn delighted the audience again with their well rendered duet and the two selections by St. Andrew's choir were also much enjoyed.

Miss Jackson gave an excellent address on "The Canadian Girls in training and their four fold aim Spiritual, Physical, Intellectual and Social Development." The speaker deplored the cry of lack of leaders, and stated we must be willing to sacrifice our time and have a personal joy in our work of directing the young for it is worth while. The greatest challenge of history is "Thy Kingdom Come," and what are we doing to help it. The needs of the 'teen age girls can be met through the programme of the C.G.I.T.

(1) Foundation in her spiritual life built and developed by daily prayer and Bible study, public worship, group Bible study work, personal dedication every day.

After foundation, physical side must be developed by exercise.

Then intellectual side — read books worth while; encourage hobbies and an appreciation of music, and art, and develop public speaking. Begin serving otners, first in our own home.

Before the conclusion of this most helpful convention a hearty vote of thanks to the people of Burnbrae who so royally entertained the delegates, to the speakers for their most helpful addresses, to those who assisted so charmingly with the musical side of the programme was moved by Mr. G. A. Kingston, and seconded by Rev. H. S. Bennett.

NEW BOOKS AT THE LIBRARY

Brightener—Williamson.
Belief in God—Gore.
Pleasures of Ignorance—Lynd.
Ravensdene Court—Fletcher.
Vagrant Tune—Holland.
Drawing from Memory—Catterson-Smith.
Valley of Paradise—Bennett.
Clicking of Cuthbert—Wodehouse.
Virgin of the Sun—Haggard.
House on the Bogs—Tynan.
Whiskered Footman—Jepson.
Ordeal of Honour—Pryde.
Ghitza—Bercovici.
Babette Bomberling's Bridegrooms—Berend.
Prisoners of Hartling—Beresford.
Soul of a Child—Bjorkman.
Wolves of the Gods—Blackwood.
Van Zanten's Happy Days—Bruun.
Secret Garden—Burnett.
Keynote—Burnham.
Prairie Rose—Bush.
Messer Marco Polo—Byrne.
Trigger of Conscience—Chipperfield.
Come Seven—Cohen.
Midnight—Cohen.
Kingdom Round the Corner—Dawson.
Explorers of the Dawn—Dela-Roche.
Briary Bush—Dell.
Rayner-Slade Amalgamation—Fletcher.
Lobstick Trail—Durkin.
Felix Holt—Eliot.
Deaves Affair—Footner.
Torchy—Ford.
Bouncing Bet—Gray.
Great Quest—Hawes.
Charmed Circle—Jewell.
Silver Cross—Johnston.
Three Musketeers—Dumas.
Limpy—Johnston.
Joanna Godden—Kaye-Smith.
Famous Mystery Stories—McSpadden.
Uncle Bijah's Ghost—Lee.
Call of the Wild—London.
Hearts of Three—London.
March On—Martin.
Oh, Susanna—Minnigerode.
Crimson Blotter—Ostrander.
Hidden Treasure of Rasmola—Rihbany.
Dr. Tam O'Shanter—Robinson.
Captain Kituk—Snell.
Humorous Ghost Stories—Scarborough.
Purple Pearl—Pryde.
Mystery Girl—Wells.
Blazed Trail—White.
Rider of Golden Bar—White.
Sacrifice—Whitman.
Dingbat of Arcady—Wilkinson.
Memoirs of a Midget—DelaMare.
Gentle Julia—Tarkington.
Lunatic at Large Again—Clouston.
Memoies of a Midget—DelaMare.
Fishing with a Boy—Hulit.
Americanization of Edward Bok—Bok.
Mind in the Making—Robinson.
Back to the Bible—Price.
Thinking Through the New Testament—Ross.
Jesus Christ During His Ministry—Stapfer.
Enduring Investments—Babson.
Outline of Science (vol. 1)—Thomson.
Wild Brother—Underwood.
Story of Mankind—Van Loon.

Juvenile Books.

Mehitable—Adams.
Isabel Carleton in the West—Ashmun.
Judy—Bailey.
Giant of Three Wars—Barnes.
Fanciful Flower Tales—Bigham.
Merry Animal Tales—Bigham.
Lorna Doone—Blackmore.
Pioneers of America—Blaisdell.
Log Cabin Days—Blaisdell.
Mother West Wind's Animal Friends—Burgess.
Big Tent—Canfield.
Deerslayer—Cooper.
Boys and Girls of Garden City—Dawson.
Play a While—Doheny.
Pemrose Lory—Hornibrook.
Nuova—Kellogg.
Black Buccaneer—Meader.
Anne's House of Dreams—Montgomery.
Anne of the Island—Montgomery.
Anne of Avonlea—Montgomery.
Anne of Green Gables—Montgomery.
Adventures of a Brownie—Mulock.
Story Land—Murray.
Near and Far Stories—Peck.
Italian Twins—Perkins.
Spartan Twins—Perkins.
Scotch Twins—Perkins.
Theodora—Pyle.
Boy Scouts of Lakefield High—Quirk.
Ice-Boat Number One—Quirk.
Golden Windows—Richards.
Second Violin—Richmond.
Round the Corner in Gay Street—Richmond.
Grasshopper Green's Garden—Schwartz.
Book of Nature Stories—Seers.
Eskimo Robinson Crusoe—Snell.
Tiss—Spyri.
Leaders to Liberty—Wade.
Adventures of Mollie, Waddy and Tony—Waitt.
Further Adventures of Mollie, Waddy and Tony—Waitt.
Young Skipper of the Great Lakes—Weir.
Boy Holidays in Louisiana Wilds—Wilkinson.
Dutton's Holiday Annual—Playne.
Stories and Programmes for Story Hours—Power.
Little Folks' Book of Nature—Hunter.

Flower growers in England are making extensive use of the electric light to induce early bloom.

See this shingle at

The Peterborough Lumber Co., Ltd.

Before you buy your Roofing you will be convinced it is the best on the market. We sell a full line of VULCANITE Roll Roofing and BEAVER BOARD.

The Peterborough Lumber Co., Ltd.

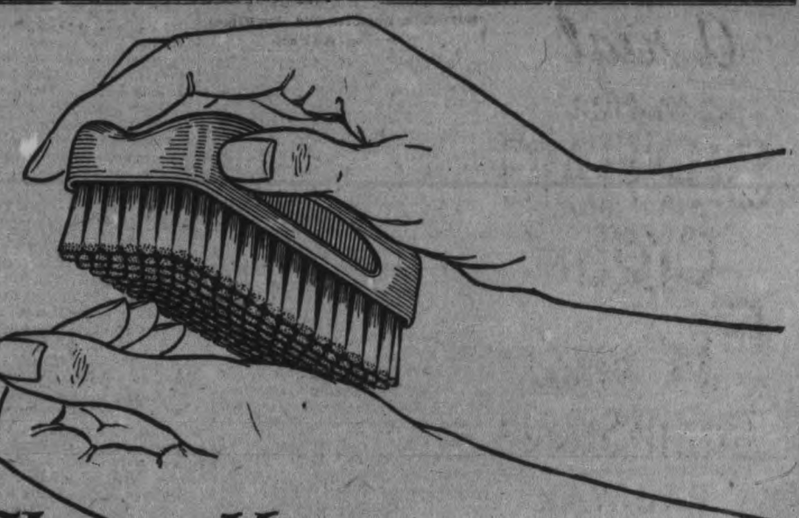

Clean Hands and Good Health

It has been definitely proved that much disease and sickness is caused by germs carried on the hands. The new, wonderful Hi-Gen-Ic Hand Brush is the sworn enemy of "hand-carried germs."

Constant use of the beautiful little aluminum-backed Hi-Gen-Ic will make the hands healthy and smooth. It will clean the nails and cuticle more thoroughly than hours of manicuring. And it will remove all chance of infection by disease germs.

Aluminum Back, Pure Bristles

The very attractive appearance of the Hi-Gen-Ic Brush will appeal to you strongly. The clean, compact aluminum casing will impress you because of its obvious sanitariness. Impurities can never gather on the aluminum plate through which the bristles pass. The clean-clipped sturdy bristles are held in an unseen bed of vulcanized rubber.

Put a Hi-Gen-Ic Hand Brush in your bathroom Get into the habit of using it and your hands will show a decided improvement in condition and appearance.

Guaranteed for Three Years

Every Hi-Gen-Ic Brush is guaranteed for three years against defect of construction. They cannot split, get waterlogged, foul or sour.

The Hi-Gen-Ic with Natural Black Bristles is sold for $2.50, Silver Gray Bristles $3.00 and Ivory White Bristles $4.00. Sold in drug, hardware and general stores. If your dealer can't supply you remit the price to us and we will forward an Hi-Gen-Ic postage paid.

The BOECKH COMPANY *Ltd.*
Established 1858
TORONTO CANADA

Boeckh's HI-GEN-IC BRUSH

ALUMINUM BACK PURE BRISTLES RUBBER SET

For the Hands, Nails, Scalp and Bath

PETERBORO, DURHAM, VICTORIA, HASTINGS AND NORTHUMBERLAND---PAGE FOR DISTRICT READERS

THE DAY'S DOINGS AS RECORDED BY THE EXAMINER'S STAFF OF CORRESPONDENTS

HEALTH MESSAGE TO THE WORLD

Take "Fruit-a-tives" And Make Yourself Well

"Fruit-a-tives", the marvellous *medicine made from fruit juices* and tonics, is the most beneficial medicinal agent that has ever been given to mankind.

Just as oranges, apples, figs and prunes are nature's own medicine, so "Fruit-a-tives"—made from these fruit Juices—but concentrated and intensified—is *the greatest Stomach and Liver Medicine, the greatest Kidney and Bladder Medicine—the greatest Blood Purifier—the greatest remedy for Headaches, Constipation, Indigestion, Nervousness and Bad Complexion—in the world.*

To be well, take "Fruit-a-tives"

50c a box, 6 for $2.50, trial size 25c. At dealers or sent postpaid by Fruit-a-tives Limited, Ottawa.

OTONABEE'S COURT OF REVISION MET.

Several Appeals Against Assessment Disposed Of.

KEENE, May 31.—The Otonabee Council met on Monday as Court of Revision, with Mr. Eason in the chair.

The following appeals were disposed of:

Mr. Widdifield appealed for the city of Peterborough, claiming exemption from assessment on parts Lots 24 and 25, Concession 14, which are to be used as a sewerage disposal plant. On motion, the appeal was allowed.

Josph Condon appealed against his assessment on Lots 31 and 32, Concession 6. On motion, his assessment was reduced $300.

Christopher Howson was assessed separately from his son, Herbert, on part Lot 12, Concession 10.

George Gillespie appealed to have one dog struck off the assessment roll, he having killed the animal. Appeal allowed.

Mr. Wellman appealed to have one of his dogs struck off the roll, as it had recently died. Appeal allowed.

Percy Price asked to have his assessment reduced, as his house was burned down last week. On motion, his assessment was reduced $200.

A real Smoke SIR HAIG Cigar 5 Cents At all Stores

RAILWAY TIME TABLES

GRAND TRUNK RAILWAY SYSTEM.
(Corrected to date.)

No. 96—8.10 a.m., For Port Hope and Toronto.

No. 92—8.20 a.m., for Lindsay, Blackwater Junction, Orillia, Midland, North Bay and Toronto.

No. 98—8.25 a.m., for Hastings, Campbellford, Belleville and points on the main line east.

No. 369—8.30 a.m., for Lakefield.

No. 92—12.04 p.m., for Lindsay, Port Hope, Toronto, Buffalo, making connections with the International Limited for London, Detroit and Chicago.

No. 100—12.15 p.m., for Hastings, Campbellford and Belleville.

No. 371—12.25 p.m., for Lakefield.

No. 95—5.36 p.m., for Lindsay, Orillia, Midland, North Bay and Toronto.

No. 373—5.40 p.m., for Lakefield.

No. 99—8.19 p.m., for Lindsay.

No. 94—9.10 p.m., for Port Hope, Montreal and Boston.

CANADIAN PACIFIC RAILWAY.
(Corrected to date.)

GOING EAST——

11.59 a.m.—Norwood, Havelock, Bonarlaw, Tweed, Perth, Smith's Falls, Kingston, Ottawa, Montreal and intermediate points daily. On Sunday this train proceeds East only as far as Havelock.

8.20 p.m.—Indian River, Norwood, Havelock and Tweed. Daily except Sunday.

12.03 a.m.—Havelock, Tweed, Kingston, Perth, Smith's Falls, Montreal, St. John, Boston and New York. Daily except Saturday.

1.00 a.m.—Havelock, Tweed, Kingston, Perth, Smith's Falls, and Ottawa. Daily

GOING WEST——

4.31 a.m.—Myrtle, Toronto, Guelph, Goderich, Hamilton, Galt, Woodstock, St. Thomas, London, Chatham, Detroit Chicago and New York. Daily.

4.55 a.m.—Toronto (Yonge Street), Hamilton, Owen Sound, Teeswater and intermediate points. Daily except Sunday.

7.35 a.m.—Toronto, Hamilton, Brantford, Buffalo, Rochester, Boston, New York, Galt, Woodstock, London, Chatham Detroit and intermediate points between Peterboro and Toronto. Daily except Sunday.

9.25 a.m.—Bethany, Lindsay, Orillia, Port McNicol and intermediate points. Daily except Sunday.

8.50 p.m.—Toronto, Hamilton, Brantford, Buffalo, New York, Galt, Woodstock, London, Windsor, Detroit, Chicago and intermediate points between Peterboro and Toronto. Daily.

6.50 p.m.—Lindsay, Toronto, (Yonge street), and intermediate points. Daily except Sunday.

APSLEY BOARD HEARD APPEAL

The Telephone Company Appealed Against Their Assessment. Apsley News of Interest.

APSLEY, May 31.—The Chandos Municipal Council met as a Court of Revision in the schoolhouse at Clydesdale on Saturday afternoon to hear assessment appeal. The only appeal of public interest was that of Apsley Telephone Co. against their assessment of $3,645. Messers. Herbert Tucker and Charles Hawkes, president and vice-president respectively, appeared for the company. The former in supporting his appeal, said that the telehone company had never been assessed before, and that the assessment was excessive. The system was assessed at $135 a mile. The assessor pointed out he had no choice in the matter— the government law says that telephone systems shall be assessed at $135 a mile. In his opinion the Apsley Telephone Co. was of no benefit to the township of Chandos anyway. Mr. Tucker in reply said that if the owners of 'phones paid up their rentals the service would be better, and that the amount of the taxes on this assessment which would come to over $90 was nearly as much as the company collected in Chandos, a statement that was refuted in decidedly unparliamentary language by the assessor. A warm discussion ensued, which was eventually brought to a close by the assessor stating that if a reasonable amount of business had been done by the company the assessment would never have been put on—the idea was for the people to get something back for money lost. The court decided to leave the question of the assessment to the judge's decision.

A Lawn Social.

The Ladies' Aid of the Methodist church gave a lawn social on the Methodist parsonage lawn on the evening of the 24th of May, which was quite a success, the sum of about $20 being realized. Refreshments and ice cream were dispensed to the large crowd present, who thoroughly enjoyed the musical programme that was provided for their entertainment. Mrs. W. Staples made a very efficient 'chairman.' The programme consisted of violin solos by Mrs. C. Smith and Mr. John Coones and musical selections by Mr. and Mrs. Carr and Miss Grace Carr, mouth organ and accordeon by Herb Earnshaw and Tom Lane, recitations by Alma Jones and Mrs. Staples, besides other numbers, and also games.

Gave an Address.

In the unavoidable absence of Rev. W. Hall, the lecture to the Ambulance class on Friday evening was given by Rev. C. Spence. The latter also gave an address on Shakespeare at the A.Y.P.A. meeting on Saturday evening, after which the trial scene from the Merchant of Venice was read by Shylock and Portia, being portrayed by Mr. and Miss M. Spence, and the Duke of Bassanio by Roy Brown.

To Hold Picnic.

The committees having the picnic on June 21st in hand are working hard to make it a success. The sports committee have arranged a good programme of events. Donations of prizes from outside friends will be gratefully acknowledged.

Welcome Supply.

A very welcome supply of magazines for the use of the mission was received at the parsonage on Thursday from Mr. W. Buller, Peterborough, whose kindness is much appreciated by the participants.

Personal Mention.

Mr. Newton Downer, after an illness of eight weeks' duration, has so far recovered that he was able to travel to Peterborough on Monday.

Mr. Haggart and Miss Martin of Peterboorugh, spent a few days last week, the guests of Mr. and Mrs. Philip Tanner at Chandos.

Mr. Brethen, M.P., and Mrs. Brethen were in the village on Wednesday.

Mr. John A. Doris and party, Peterborough, motored through Apsley on Sunday en route to Owenbrook.

Rev. W. Hall attended the Methodist district meeting at Peterborough last week and also the conference at Toronto.

Born —On Tuesday, to Mr. and Mrs. George Stevens, a son.

WANT A LEVY OF ONE MORE MILL IN OTONABEE TP.

Expend Additional Money Raised on County Provincial Road—Township Council Met.

ACCOUNTS PASSED.

KEENE, May 31.—Otonabee council met on Monday night with all the members present.

Moved by Councillor Anderson, seconded by Councillor Devlin that the mnicipality make application to the county council levy one mill more on the township of Otonabee to be expended on the county provincial road in Otonabee. Carried.

On motion, the whole council was appointed a committee to work with the old committee of the Soldiers' Memorial for the improvement of the Memorial lot.

To Pay Accounts.

On motion the following accounts were passed: Work on roads, Sid Bennett, $12.38; Chas. Long, 10.13; Roy Spiers, 9.00; Thomas Welsh, $4.50; Herb. Soucie, $3.38; M. Hefferman, $9.00; Jos. Fitzgerald, $6.75; Jno. Casey, 7.00; Pat Conroy, $6.98; Jno. Cavanagh, $4.50; Sam O'Brien, $4.50; Jno. Cavanagh, 68 cents; Frank O'Connor, $13.50; M. Mc Carthy, $5.00; Myles Foley, $3.75; John McFarlane, $1.05.

Mark Manley, $2.00; Dr. Harrison, M.H.O., 6 months salary, $75.00; H. McLachlan, bailiff, $4.00; H. Humphries, clerk, $4.00; Peterboro Examiner, $79.15; McDonald Lumber Co. $41.01.

Council adjourned to meet June 19th.

SULPHUR SOOTHES UGLY, ITCHING SKIN

The First Application Makes Skin Cool and Comfortable.

If you are suffering from Eczema or some other torturing, embarrassing skin trouble, you may quickly be rid of it by using Mentho-Sulphur, declares a noted skin specialist.

This sulphur preparation, because of its germ-destroying properties, seldom fails to quickly subdue itching, even of fiery Eczema. The first application makes the skin cool and comfortable. Rash and blotches are healed right up. Mentho-Sulphur is applied like any pleasant cold cream and is perfectly harmless. You can obtain a small jar from any good druggist.

BURNT RIVER MAN POINTED REVOLVER.

Fined $40 By Magistrate Moore of Lindsay.

LINDSAY, May 31.— In county police court yesterday morning, before Magistrate Moore, Britnell, of the Burnt River Quarry, appeared charged with pointing a loaded revolver at one Michael Sullivan, a former employee. The accused was found guilty of the charge and was fined $40 and costs. He as also assessed $15 damages for a torn coat. Mr. O'Connor represented the defendant and Mr. Fulton the plaintiff.

The installation of a gyroscopic stabilizer on a cattle carrying vessel has been the means of saving $30,000 worth of live stock on a single trip.

Genuine BAYER Aspirin

WARNING! Say "Bayer" when you buy Aspirin. Unless you see the name "Bayer" on tablets, you are not getting Aspirin at all. Why take chances?

Accept only an "unbroken package" of "Bayer Tablets of Aspirin," which contains directions and dose worked out by physicians during 22 years and proved safe by millions for

Colds	Headache	Rheumatism
Toothache	Neuralgia	Neuritis
Earache	Lumbago	Pain, Pain

Handy "Bayer" boxes of 12 tablets—Also bottles of 24 and 100—Druggists.

Aspirin is the trade mark (registered in Canada) of Bayer Manufacture of Monoaceticacidester of Salicylicacid. While it is well known that Aspirin means Bayer manufacture, to assist the public against imitations, the Tablets of Bayer Company will be stamped with their general trade mark, the "Bayer Cross."

CAPT. G. S. LAING TELLS INTERESTING TALE OF THE SEA

Addresses Two Audiences in Lakefield on a Subject Which Has Made Britain Great.

OLD AND THE NEW.

LAKEFIELD, May 31.—Capt. G. S. Laing of the Merchant Marine addressed the boys at "The Grove" on Saturday evening and a largely attended public meeting on Sunday evening in the Town Hall on the subject of "The Merchant Marine, the Story of the Sea." Capt. Laing, who is a native of Dundee, Scotland, is a practical sailor and a splendid speaker. He delighted both audiences with his lecture, which was illustrated by lantern slides.

J. M. Simpson, principal of the school, introduced Capt. Laing to the audience on Sunday evening.

Capt. Laing showed pictures of all classes of ships, including even the craft that was in use by the ancients. Industry is the making of things, agriculture is the growing of things and the sea commerce is the worldwide distribution of these things, he pointed out.

The sea is the greatest manifestation of the Creator. The coasting schooner, which is still in use in some of the coast fisheries, and the full-rigged ship, used in the tea trade from China, the coffee trade from Brazil, the jute trade from India and the timber trade from Canada and as an emigrant ship in the past, are two types of sailing craft, and from these all other sailing craft were devised. It used to be a six weeks' voyage from the Old Land to Canada. These old sailing vessels gave the poetry and romance to the sea.

Birds of the ocean, like the albatross found in the south sea, which never are on land, and some of the petrel family, were shown on the screen.

The charts, which are the seaman's map, are important factors in seamanship, the speaker said. The launching of a ship is an engineering feat in itself, and after the attending ceremonies the ship slides into the water and is towed to the assembling dock to be completed before her maiden voyage. There are various varieties of engines put into these ships, and the modern vessel has many improvements undreamed of in the old days.

The Naval Service.

There are various branches in the naval service, Capt. Laing explained. The Royal Navy, or protective branch of the service, is very important, from the great super-dreadnought to the humble monitor and submarine. Between the Royal Navy and the Merchant Marine is the Royal Naval Reserve ships, which in peace time are the passenger and mail boats and in war time are troop ships. They run in war time in conjunction with the Royal Navy and the troop ships sail under convoy of war ships, as the Canadian contingents did.

The Sea Tramp.

The backbone of the Merchant service is the tramp ship, which is so named because it does not run between any stated ports, but wherever it can find a charter. One of the Captain's own voyages in a "tramp" was interesting and illustrates the work of the "tramp." Sailing from Sunderland, England, to New York, they loaded coal-oil for Singapore. After fifty-five days at sea, they called at Hong Kong. After unloading at Singapore, they coasted to Rangoon, Burmah, and shipped a cargo of rice for fifteen South American ports, calling at Sydney, Australia, on the way. After discharging the rice cargo, they loaded saltpetre for France, and arrived home after a voyage of nine months and having covered forty-one thousand miles.

Fog is the great peril of the sea, especially on our east coast. Icebergs are another peril when in northern latitudes.

Other types of ships, he said, are the timber boats and the oil tankers, which are specially built and equipped for their type of work.

The strongest commercial craft afloat is the old-fashioned whaler, built of solid oak. These ships were used by Arctic explorers. The romance of the old-time whaler has disappeared before modern inventions, and now the harpoon is fired from a gun on the bows of the new steel whalers, and the whale is brought alongside by the steam winch and towed to the boiling-down station.

Shipping Harbors.

There are three kinds of harbors—the natural harbor, such as Rio de Janierio, Vancouver, St. John and Halifax, with a narrow entrance and a large area of protected waters inside; the open roadstead and the river ports, such as London, Liverpool, Montreal, Quebec and New York. The latter depends largely on dredges to keep their channels open.

The drydock is the ships' hospital, and it is an important factor in the Merchant Marine.

The lighthouses and lightships are guides to the sailor of shoals and dangerous coasts. The oldest lightship is the Upre in the estuary of the Thames. The oldest lighthouse in the world is at Alexandria in Egypt.

Life-saving.

The life-saving branch of the service is of great importance, and there are always hundreds ready to give help and succor to those in distress.

The fishing schooner dates back to our Lord's time, and on our own coasts are some of the greatest fisheries in the world. Modern methods have introduced the steam trawler, which drags a net along the bottom and secures larger catches than the old-timers got with their hook and line.

The St. Lawrence is our greatest waterway, with its chain of great lakes. Eighty per cent. of our grain must go on board ship. The further inland we live the more we are dependent on the sea. Port Arthur is the first point of contact with western grain, 420 miles east of Winnipeg. Some of the larger grain boats in the Great Lakes carry half a million bushels of grain.

The old "wooden walls" of old England—obsolete battle ships—are used as training ships and are anchored in the Trent, Mersey, Clyde and Severn Rivers.

The compass, chronometer and sextant all play an important part in the life of the ship, and the signalling system has been revolutionized by the wireless, which has displaced the old flag and whistle signals.

The cable ships are another branch of service, and a very important branch.

Our islands form a very important link in the chain of the Empire, the Captain continued. St. Helena, Bermuda, Ascension, Malta, Penang, the Falklands, Hong Kong and Mauritius are valueable coaling stations and cable fortholds.

Canadian Ships.

Canada must, for her own interests, keep up her own end of sea commerce, and the ideal of the Navy League of Canada is Canadian ships officered and manned by Canadians. Capt. Fryatt, who was executed

Our explorers have played an important part in our national life—Cook, who discovered Australia, and Shackleton, whose work is going on although he is dead.

Sea Heroes Shown.

The pictures of sea heroes, such as Nelson, Jellicoe and Beatty and without a trial on the Belgian coast for firing on a German sub., and whose mortal remains now lie in Westminster Abbey, were shown.

Types of Ensigns.

There are several ensigns, the speaker concluded; the white ensign of the Royal Navy, the blue ensign of the Royal Naval Reserve and the red ensign, or red duster, of the Merchant service, and the grand old Union Jack that flies on all seas, from Hong Kong to Table Bay and at Victoria, Halifax, and at hundreds of ports, as the emblem of freedom and fair play.

W. M. Graham moved a vote of thanks to Capt. Laing, which was seconded by E. J. Galvin, and heartily endorsed by the audience.

NURSE THINKS NOTHING BETTER

Lydia E. Pinkham's Vegetable Compound Advised for all Women in Poor Health

Toronto, Ontario—"I took Lydia E. Pinkham's Vegetable Compound for years and it is the only patent medicine I ever recommend. I am a nurse and if I find a woman is in poor health I always tell her to take it. Although you know that doctors and nurses do not use patent medicines I must say that I think there is nothing better than your Vegetable Compound. When I first took it I was so tired when I got up in the morning that I could not eat, and when I went to bed I was too tired to sleep. My mother-in-law told me that Lydia E. Pinkham's Vegetable Compound was just what I wanted so I tried it and only took two bottles when I felt better. Since then I have found that there is nothing that makes me feel so well, for it seems to build my system right up. I don't know any other medicine that has done so much for women."—Mrs. W. H. Parker, 19 Wellesley Ave., Toronto, Ontario.

Women testify again and again that they have been helped by Lydia E. Pinkham's Vegetable Compound "after other medicines have failed." It has been tried for nearly fifty years and not found wanting.

If you are suffering from any of the various ailments which accompany female weakness try it.

BAD ACCIDENT IN LAKEFIELD

Four Men Are Injured When Scaffold on Which They Were Working Collapsed.

LAKEFIELD, May 31.—Four men were injured, two of them seriously, in an accident at the Canada Cement Company's plant here late yesterday afternoon. The men are: Arthur Barker and Robert Adams, seriously hurt, and G. H. Charlton and "Buster" Bell, whose injuries are not considered so dangerous.

The men were working on a scaffold which had not been properly braced, and which collapsed under their weight. Adams, whose condition is considered very serious, fell a distance of about 30 feet, while the other three men fell about ten feet. They were all taken to their homes and are receiving medical attention. Yesterday was Mr. Adams' first day at work in the plant.

The men were employed in tearing down an old building which was erected about twenty years ago, and is being removed to make way for a modern storehouse.

EVERY WRAPPER OF COMFORT AND PEARL WHITE NAPTHA SOAP COUNTS AS TWO UNTIL JUNE 30TH

Our Famous "Double Value" Wrapper Offer

You've heard about it, of course! Are you taking advantage of it? You would if you could see the variety of high grade Premiums we give in exchange for wrappers of Comfort Soap and Pearl White Naptha Soap. You would, if you knew the splendid quality of Comfort Soap, and of Pearl White, the best of naptha soaps. Our offer means that every wrapper you save and send in to us by June 30th will count as TWO towards any Premium in our Catalogue.

Why we have Premiums

Over 30 years ago we decided to use Premiums as our form of advertising and give them to customers in exchange for our Soap Wrappers. Our customers always appreciated getting our high class Premiums, which cost them nothing, and therefore the sales of Comfort Soap and our other products reached the largest total in Canada. Of course we make and sell only best quality standard soaps.

Comfort Soap—the Favorite

Many years ago a customer coined our slogan—"it's all right!" The quality of Comfort Soap has given it first place in thousands of Canadian homes. Recently we made the bar larger and it is today the biggest cake of the best value soap you can buy. When you can get the best soap and good premiums too, why not have both? Buy Comfort Soap now, it improves with age, and save the wrappers.

Pearl White Naptha Soap

Do you use Naptha Soap?—if so you will certainly like Pearl White. It is a fine laundry soap with naptha added which gives it great power to dissolve dirt. Use it in either cool or warm water and for washing clothes, dishes, woodwork, etc., it is wonderfully efficient. Put in a good supply now and take off the wrappers to send in to us before June 30th while each wrapper counts as two for premiums.

PREMIUMS COMFORT TRADE MARK REGISTERED SOAP

OUR PREMIUM CATALOGUE

illustrating hundreds of Premiums, such as kitchen ware, dishes, glass ware, cutlery, curtains, toilet articles, watches, rings, bracelets, stick pins, books, games, footballs, boxing gloves, fishing rods, hand bags, fountain pens, etc., etc., will be mailed gladly if you will send your address to

Comfort Premium Store
80 King St. W., Toronto

PEARL WHITE NAPTHA SOAP PREMIUMS

PUGSLEY DINGMAN & Co LIMITED, TORONTO.

Earth of various sorts, from all parts of the world, is used by a well-known artist in making up his colors.

Roasting in earth ovens and boiling by placing hot stones in earthen pots or vessels were prehistroic means of cooking food.

Smoking compartments for the use of ladies only are being tried on one of the big railways in Great Britain.

The weaving of cotton, one of the chief industries of Korea, is mostly carried on by the country women at home.

50,000 More Starving Russian Children

have been alloted to the Save the Children Fund workers in the famine area about Saratov, by the All-British Committee.

At present, the generosity of the Canadian people has enabled the Canadian Committee of the Save the Children Fund to provide sufficient food for 75,000 children in Russia, who would otherwise have died from starvation.

Now that the Russian Relief Fund (including the British Red Cross), the Friend's Relief Mission and the British and Canadian Save the Children Funds have been united under the direction of Sir Benjamin Robertson, more work is being undertaken and there is a corresponding increase in the demand for funds.

There is absolutely no hope that Russian children can be helped by Russia itself, until the harvest which comes at the end of August. So it is imperative that money and food continue to be sent through the Canadian and British Organizations right through the summer.

Will you give something?

25c. will feed a child for a week. $1. will ensure sufficient food for one child for a month. $500. will establish a kitchen in the famine district and feed 100 children until the next harvest.

Cheques and money orders may be forwarded through the local committee, your bank or sent direct to Sir George Burn, Treasurer, Save the Children Fund, Elgin Building, Ottawa.

All subscriptions are expended in Canada on Canadian Foodstuffs.

SAVE THE CHILDREN FUND

PETERBORO LOCAL COMMITTEE
J. J. Duffus, President. Mayor W. W. Taylor, Chairman
J. W. Fraser, Bank of Nova Scotia, Treasurer.
Hon. President: Hon. W. L. MacKenzie King, C.M.G.
Hon. Vice-Presidents:
Rt. Hon. Arthur Meighen, Hon. T. A. Crerer, Hon. Rodolphe Lemieux

MRS. FRANK WILKIE, of Syracuse, N.Y., formerly matron at the State Reformatory at Industry, N.Y., who says she is delighted with Tanlac since it restored her health after she suffered eight years.

"This is the first time in eight years that I have been free from stomach trouble, and it is all because of the wonderful good Tanlac has done me," said Mrs. Frank Wilkie, 229 Cedar Street, Syracuse. Mrs. Wilkie formerly resided in Buffalo, and for two years was matron of the State Reformatory at Industry, N.Y.

"I was eating scarcely enough to keep alive," she declared, "for I would rather not touch a bite than suffer the misery I knew would follow. Even sweet milk disagreed with me. I was sick in bed for two and three days at a time, and gas on my stomach made made such awful pressure on my heart it almost cut off my breath. I had horrible dreams at night, and in the morning was all tired out.

"Well, the longest day I live I will praise Tanlac, for my improvement has been simply remarkable. I have no more heartburn, my appetite is wonderful, I can eat most anything I want, and my sleep is sound and restful. I am thoroughly delighted with Tanlac. It is wonderful."

Tanlac is sold by all good druggists.

ROOFINGS AND SHINGLES FOR SALE and all kinds of Waterproofing, Tars, Pitch, Felts, Etc., at——

ROOFING SUPPLY STORE
440 Water Street. Phone 775
A. McLEOD mwf

SPECIAL SALE
WOOD TO MAKE ROOM FOR LUMBER.
A GOOD MIXTURE OF DRY MIXED WOOD AND SLABS, 12IN., AT $7.50 TEAM
LOAD OR $4.50 SINGLE LOAD.
E. H. MANN, Sawmill
'Phone 650.
mwf

LIME, CEMENT and Hardwood Flooring
FOR SALE
Robt. Hicks Co. Ltd.
248 MURRAY ST. Phone 47
266 Charlotte St. Phone 48

Telephone 780 When You Want
iano or Organ Tuned
PLAYER PIANOS A SPECIALTY
All Work Guaranteed
W. H. CUNNINGHAM
560 Weller Street

CHILDREN'S AID SOCIETY
—of—
PETERBORO CITY AND COUNTY
For the Care of Neglected and Ill-Treated Children.
G. W. POWELL,
Assistant Secretary and Inspector.
588 George Street. Phone 1044w.
Office Hours: 12 to 2 and 6 to 8 p.m.

JUNIPER ISLAND STORE NOW OPEN
Cottagers and others can be supplied with Choice Groceries, Fruit Vegetables, Ice Cream, Summer Beverages, etc., during the season
J. E. LILLICO
64-127

"Our First Year"

(BY A BRIDE)

(Continued from yesterday)

CHAPTER L

FLAPPER FOOLISHNESS

Jack had left for the office before I reached home, therefore I remained in doubt as to what effect my morning adventure had made upon him.

Jeanne called me up early, to tease me a little:

"Some hectic lover was your Viking, last night! What did Jack say?"

"Nothing! Not a word!"

"Why, the man isn't human! Peg, dear, I've got to get an awful worry off my mind. You were framed, rather Jack was. I told Bart to make Jack furious."

"All waste on your part! I don't think Jack knows what jealousy means."

After Jeanne had rung off I reminded myself:

"I guess if Jack cared so awfully much, he would at least insist upon knowing what you're up to, Peg Madison! How did he know you were not running away from him this morning?"

Doubtless I would have worked myself into a nice rebellion had not Bonny dropped in about noon.

"I'm wild about that motor trip," she said, "now Bart has agreed to go. I've had so many motor tours with daddy and mother. They get to a spiffy hotel, mother is tired to death, father dead asleep, they never let me go near a ball room," she rattled on. "But with you people, it will be wonderful! But Peg, of all wonders—" Then she fell to laughing.

"What's so funny?"

"Oh, Peggy dear! I've just got to tell someone! A joke on G. B."

Whereupon she told me what I already knew, how she had failed to elope with G. B.

"Well, everybody has been talking. So why didn't you?" I asked.

"It rained so! At least that's what I told ol' George about an hour ago, over the phone! I explained that I couldn't go to the train in one of our cars—the chauffeur would report to daddy. I couldn't have a taxi stop at the house. I couldn't get away to a street car. I didn't have any rubbers! George can't take a joke! Really, he seemed quite furious!" She grew suddenly serious.

"I'm so relieved because I didn't marry him! Besides, you see—I say, Peg, aren't you simply thrilled when Bart makes love to you?"

"No! Not one bit!"

"Why—I'd wait centuries—to hear him—I mean to hear a man make love as he does!"

"While there's life there's hope!" was my trite rejoinder. "George does look awfully old beside Bart, I admit!" I smiled wisely.

"That's just it, Peg! How did you know? George is too old. I had to play cutie for him all the time. You bet I was glad it rained this morning!"

(To Be Continued)

BENJAMIN DISRAELI

(Continued from yesterday)

Clarissa moved a chair forward, and Mrs. Travers sat down, taking Clarissa's hand as she did so.

"Sweet Clarissa! More beautiful every day!—I saw the dear Duchess, your mother, yesterday. She is very anxious about Lord Deeford. He is abroad, isn't he? Egypt, or somewhere?"

"Yes, he is abroad," Clarissa hesitated "Yes, he is in Egypt," whispered Disraeli.

Lady Beaconsfield and Clarissa exchanged a glance of surprise.

"I do hope he is not too venturesome," Mrs. Travers cautioned. "Cairo is such a dreadful place. Those Orientals, you know. One can never trust them."

"No," agreed Disraeli.

"So sly—" Mrs. Travers went on.

"Terribly," came from Disraeli.

"So deceitful—" she added.

"Don't be uneasy," said Dizzy. "We have just heard from him."

Disraeli fell back on the sofa, apparently in utter exhaustion.

Mrs. Travers suppressed her curiosity with the utmost effort, but commented:

"Indeed?"

Disraeli in the voice of a dying man, said:

"Mary, isn't it time for my beef tea?"

"You say you have heard?" asked Mrs. Travers.

"Oh, from Deeford?—Yes, we had a telegram. Where is that telegram?—Help me up, Mary."

Mrs. Disraeli assisted him to sit up.

"Ah, there—on the table. Read it for yourself, Mrs. Travers.

Mrs. Travers picked up the telegram and read it.

Disraeli rose with apparent difficulty and half tottered to the fireplace. His gaze rested on the mirror that topped the shelf.

"Heavens—how pale I am."

Clarissa walked over to him, watching Mrs. Travers.

"The celery is ripe to cut!" Mrs. Travers read. "Why, how odd!"

"Why odd?" asked Didraeli faintly.

Mrs. Travers laid down the telegram with a smile, and answered:

"To think that anyone would telegraph from Cairo about celery."

Mrs. Travers' eyes suddenly fell upon the little book—the code. Disraeli shuffled back to the sofa. He seated himself with an effort and holding his monocle at a peculiar angle, he watched her in the reflection of the glass.

With a swift movement Mrs. Travers placed her hand on the code. Suddenly she crumpled it in her hand, and placed it in the palm of her glove.

Disraeli went on casually:

"Oh, you know he's engaged in a very interesting agricultural experiment. You rememebr the discussion we had at Glastonbury Towers, or this very subject."

"Oh, yes. Glastonbury Towers," Mrs. Travers said. "Such a delightful party. And all dispersed. Lord Deeford in Egypt—and poor Mr. Disraeli very ill. Sir Michael Probert out of town—"

"Probert!" exclaimed Disraeli, with a slight start.

"I beg your pardon—" Mrs. Travers began. She was beginning to look for an excuse to go. She was dying to read the code.

"It is nothing, Mrs. Travers," Disraeli reassured her. "I was trying to remember his name all morning, but my head throbbed and I couldn't. Of course—Probert!"

Mrs. Travers rose and moved toward the window. "Is that one of the famous peacocks?"

"Dizzy is very proud of them, and of the swans," said Lady Beaconsfield, following her.

"I've heard so much about them, may I go out and look at them?"

"By all means, I want you to see them, said Disraeli.

And as Mrs. Travers walked out on the lawn with Lady Beaconsfield, Disraeli called to Clarissa, left alone in the study with him, and said:

"Clarissa, she has the code. Stay with her. Don't let her read it. Run, my dear!"

And Clarissa rushed out, taking Mrs. Travers' arm, and urging Lady Beaconsfield to return to the sick man.

XXVI.

Left alone for a moment, Disraeli walked to the desk, and taking a sheet of paper, wrote on it.

Lady Beaconsfield returned from the garden.

"Mary, I want you to fetch Probert at once!"

"Indeed, Dizzy!" replied Lady Beaconsfield, as she walked to the bellpull "I'll order the carriage."

"Wait. Is Mrs. Travers' cab still there?"

"I'll see—." She looked through the window, and turned: "Yes, dear, it is still waiting."

"Well, take that."

"Oh—but if he refuses to come!"

Disraeli was back at his desk, writing. He looked up.

"Say it's a matter of life and death!"

"But Mrs. Travers—"

"I'll look after her. Mary, take Clarissa with you. I want that woman alone!"

Disraeli had finished the missive. Reading it over, he said:

"That must be signed!—That must be signed!"

"They are returning, Dizzy," warned Lady Beaconsfield.

The Prime Minister laid the sheet of paper quickly aside, and going over to the sofa, he sat down. Clarissa and Mrs. Travers entered, the former nodding to Disraeli, slyly, to indicate that Mrs Travers had not read the code. Mrs. Travers, somewhat irritated, disengaged herself from Clarissa as they approached Disraeli.

"They are beautiful!" Mrs. Travers remarked to Disraeli.

"So glad you liked them!" said Disraeli. "But they are ill. I shall tell you about them. Come, Mrs. Travers, sit here where I can talk with you!". He motioned to the sofa.

"I ought really to be going," Mrs. Travers said.

"No, no: sit down. Lady Beaconsfield and Clarissa have to go and meet the specialist—"

Clarissa was about to speak, but Lady Beaconsfield interrupted her.

"Come, Clarissa," said Lady Beaconsfield. And turning to Mrs. Travers, "We shall be gone only a few minutes."

Mrs. Disraeli and Clarissa walked towards the drive.

"A specialist?" echoed Mrs. Travers, "Are you so ill?"

"Yes," Disraeli replied. "But he'll cure me. He'll cure me. Now you must stay and nurse the poor sick man!"

"I'm so dreadfully sorry, but I must be going——"

Disraeli took her hand, and drew her to him.

"No, no. You must stay till they come back," he said.

"But my cab is waiting—"

"No. I sent it away."

"Really—" She seemed a trifle indignant.

"Ah, don't be angry," he begged, as he took her hand. "This dainty hand shall soothe me."

Mrs. Travers, smiling, but now quite sure of herself, said:

"Please——"

"Those supple fingers—so long and thin—so exquisitely shaped——"

"Mr. Disraeli——" protested Mrs. Travers, coquettishly.

"So quick to grasp things—unconsidered trifles—scraps of paper!"

Mrs. Travers became alarmed. She had approached the point of fright:

"Let me go!"

"In such a hurry to get away from the poor sick man—to get away—and read poor sick man—to get away—and read——"

(To be Continued)

FIRE

Burning the Nation's Wealth

FIRE is a constant destroyer and fire losses will continue as long as carelessness prevails.

Provide protection by insuring in a reliable insurance company. Such a policy costs no more than in unknown, untried companies.

Policyholders will tell you that their insurance needs have been well and satisfactorily served here. Tell us about your needs. We can serve you will.

Just call, write or phone

THE HARTFORD FIRE INSURANCE COMPANY - Hartford, Conn.

HARTFORD ACCIDENT AND INDEMNITY COMPANY - Hartford, Conn.

Hill Weddell & Hills
402 Water Street,
Peterborough, Ontario.
'Phone 14.

HEARTBURN
A SEVERE CASE

Many people are troubled with heartburn who really do not realize just what it is.

In cases of this trouble there is a gnawing and burning pain in the stomach attended by disturbed appetite. It is generally caused by great acidity of the stomach, and whenever too much food is taken, it is liable to ferment and becomes extremely sour, causing heartburn. In such cases vomiting often occurs, and what is thrown up is sour and sometimes bitter.

The way to get rid of heartburn is to keep your liver active by using

MILBURN'S
LAXA-LIVER PILLS

and you will have no heartburn or other liver troubles such as constipation, jaundice, water brash, floating specks before the eyes, coated tongue, foul breath, etc.

Miss Agnes Cutting, Shallow Lake, Ont., writes:—"I have had heartburn for a long time. There were gnawing and burning pains in my stomach, and then when I vomited there was a sour and bitter taste. I used two vials of Milburn's Laxa-Liver Pills, and they have cleared me of my heartburn. I don't think they can be beaten by any other medicine."

Price, 25c. a vial at all dealers, or mailed direct on receipt of price by The T. Milburn, Co., Limited, Toronto, Ont.

DR. GEORGE CLINTON INSTITUTES A SUIT.

Claims Damages to Extent of $120,000 From County of Hastings.

Dr. George Clinton, Medical Health Officer for this district, who is well known locally, and is a frequent visitor to Peterborough, has instituted a suit against the County of Hastings in the sum of $120,000, for alle ged damages to himself, Mrs. Clinton, and his daughter, Miss Jean Clinton, pianist, through a motor accident on the road near Fairfield bridge. The suit is being tried in the Supreme Court before the Hon. Mr. Justice Mowat.

In the accident in question Dr. Clinton suffered a fracture of the wrist, Mrs. Clinton was the victim of shock and Miss Clinton sustained injury to her shoulder, which it is claimed makes playing at the keyboard very painful after ten or fifteen minutes of exercise. Miss Clinton told the court that there had been expended on her musical education so far about $12,500, and explained the injuries to her arm, which resulted when the motor her father, Dr. Clinton, was driving, went over a culvert on the side road between Corbyville and Canniiton on September 18th, 1921.

The use of concrete houses is becoming common in various sections of the country.

EDWIN ELCOME
TAXIDERMIST,
692 Harvey Street, Peterboro, Ont.
HEADS, BIRDS, FISH, ETC.
Mounted Artistically and Permanently.
No other birds than Blue Jays, Owls, Hawks, Crows, can be mounted at this season, unless they are accompanied by the number of the permit, or an affidavit made out before a Justice of the Peace stating the nature of the accident which killed them.

ARE NOW STRIPPING RELIGIOUS IKONS.

Taking Silver and Gold Overlays to Relieve the Famine.

MOSCOW, May 31.—(Associated Press)—Hammers and chisels, wielded in a matter of fact manner by employees of the goverment committees for Requisition of Church Treasures have stripped in a few moments the silver and gold overlays from ikons that took years to construct. Today these sheets of valuable metall are being weighed on scales and melted down to be sold to help feed Russia's famine sufferers.

Here and there throughout Russia there have been disturbances in connection with the requisitions, but the outstanding feature of the campaign to transform these valuables into bread has been the calm manner in which parishioners have watched the requisitions.

The Associated Press correspondent spent a morning with the Moscow Requisition Committee watching the work at an ancient church and a big convent in Moscow. At the latter a few nuns, solemn faced but unresisting watched the methodical work of the requisitioners and even assisted them by pointing out the treasures containing genuine diamonds.

Fifteen minutes work stripped from an ikon, all of silver and gold, before which Ivan the Terrible once knelt, and lit it a cracked oil painting. A few snips of the shears and a collar of tiny seed pearls, weighing perhaps six pounds and which must have taken months of patient needlework to construct was cut from another ikon and tossed into a box with silver cups, diamond studded crosses and communion cups of gold. Scores of hanging lamps of silver and hand-wrought enamel, which had been carefully tended and filled with oil and lighted for centuries, came down just as quickly and were thrown in heaps on a woden bench to be listed and then weighed on the scales.

Most of the wealth of the church has been placed in the overlays of ikons. The Greek Catholic Church abhors statues, but permits pictures of the saints. Originally mere oil paintings, these ikons have been framed in gold or silver and then overlays of precious metal fitted over the canvas. Sometimes only the faces of the paintings can be seen under the gold and silver. It the paintings is that of the Virgin, for example, pearl necklaces are hung about the overlay that covers the neck. In some cases, garments heavy with jewels are added. When all these decorations are torn away, there remains only an old oil painting.

The work of the requisitioners was extremely careful and methodical Though probably Communist themselves and therefore scorning the customs of the orthodox, they doffed their hats upon entering the church. They did not enter the Sanctuary or other holy rooms but permitted the priest or some other person designated by the faith ful to hand out to them the valuable articles from these places.

Experts from the government museums accompanied the requisitioners and if they discovered objects of great historical alue these were pronounced "musuem articles" and not sold but removed to the museums or permitted to remain in the churches.

At Nikitski convent one ikon which the nuns particularly valued was not taken, as the parishioners agreed to pay over to the famine fund its value in silver coin.

CANADIAN PACIFIC.
Great Lakes Service.

Commencing Saturday, May 27th, and each Wednesday and Saturday thereafter, the steamships "Assiniboia" and "Keewatin" will leave Port McNicoll on arrival of Special Boat Train, which leaves Toronto Union Station 12.40 p.m. for Sault Ste. Marie, Port Arthur and Fort William.

For information and reservations, apply Canadian Pacific Ticket Office. 6d-127

CLAIMS ENTITLED TO IMPORT LIQUOR.

TORONTO, May 31.— (Canadian Press)—When John T. Smith's action for declaration that he is entitled to import liquor into Ontario came before Master-in-Chambers Cameron yesterday at Osgoode Hall the latter held, after hearing a meeting by counsel for the Attorney-General's department against the suit that a fiat was necessary.

RADIO PRIMER

CASCADE AMPLIFICATION—High amplification of received radio signals by means of a series of vacuum tubes which magnify incoming signals in cascade fashion. That is, first one tube amplifies the signal, then the next amplifies this amplified signal, and so on.

Lawn Mowers!
We will call for and deliver your Lawn Mower, Grind and Adjust It. Price $1.00. Satisfaction guaranteed. Phone 92.—Green's Foundry. 12d-130-3369.

TAXI
SERVICE—DAY AND NIGHT
Five-Passenger Cars and 7-Passenger Cars (open and closed), for city and country driving. New cars to rent, with or without drivers. Cars Washed, Greased, and Parked or Stored.
We teach you to drive.
REASONABLE RATES.
FONTAINE'S
185 Hunter St. Phone 1055

For the Home

Hotpoint
WEDDING GIFTS

NO OTHER gift will delight that fastidious young person—the bride—so much as a Hotpoint Wedding Present. To give Hotpoint Wedding Presents is a sign of good taste—to receive them is a compliment.

Hotpoint Immersion Heater

Perhaps you Have a Hotpoint Percolator in mind—if so, your choice is a wise one. In less than one minute, after the cold water and coffee is put in, percolation begins. Shortly the coffee is ready, sparkling and clear. Or perhaps

Hotpoint Boudoir Set

A New Hotpoint Reversible Toaster
This appliance "turns the toast without handling." When the bread is toasted on one side you simply pull down one of the nickle-plated guards and the toast turns over automatically.

Hotpoint Range

As to the Hotpoint Iron
This is the standard by which all other Electric Irons are judged. Over a quarter of a million Canadian housewives are using Hotpoint Irons.

As a really substantial Wedding Present, could you imagine anything that would give so much genuine pleasure to the young housewife as a Hotpoint Electric Range? Clean, economical to use—no smoke, no smell. From ten to fifteen per cent. less food shrinkage. A Hotpoint Electric Range would, indeed, be the gift of gifts.

"Hotpoint Servants for the Home."
Sold by Electrical Dealers Everywhere.

Edison and Hughes Ranges and Bake Ovens are now sold under the trade mark of "Hotpoint."

Made in Canada by
Canadian Edison Appliance Co., Limited
Stratford, Ont.

3

A PROSPEROUS YEAR FOR HYDRO-ELECTRIC

Fourteenth Annual Report Most Encouraging Yet.

TORONTO, May 31.—(Canadian Press).—Increase of Hydro business in Niagara district will take care of increased cost of the Chippawa development without the necessity of an increase in rates to consumers, according to the prediction of Sir Adam Beck contained in the fourteenth annual report of Hydro Commissioners tabled in Legislature last night. Sir Adam notes that despite continued commercial depressions and high cost of material and labor the commission is again able to report the most successful year in its history.

GIRLS! LEMONS BLEACH FRECKLES AND WHITEN SKIN

Squeeze the juice of two lemons into a bottle containing three ounces of Orchard White, which any drug store will supply for a few cents, shake well, and you have a quarter pint of the best freckle and tan bleach, and complexion whitener.

Massage this sweetly fragrant lemon lotion into the face, neck, arms and hands each day and see how freckles and blemishes bleach out and how clear, soft and rosy-white the skin becomes.

Save 25 to 50% on FURNITURE and BEDDING

Pure Felt Mattresses..... $5.98
Iron Springs from..... $3.98
Iron Beds from..... $3.50
Brass Beds from..... $12.98
Steel Couch, with mattress, covered with denim or creton..... $11.98

M. FINE
427 George St. Phone 1714J
m.w.f

YOUNG'S POINT

YOUNG'S POINT, May 31.—Mr. A. Smith of Hall's Bridge spent the wek end with friends in the village.

Mrs. Hughes is spending a week with friends at Mount Julian.

Mr. and Mrs. George Charlton and Miss Gladys Charlton of Lakefield, were the guests of Mr. and Mrs. Ed. Young on Sunday.

Mrs. Elmer Johnson spent the week end with friends in Peterboro.

Mrs. O'Rourke of Peterboro, returned home on Monday after a visit with her motner, Mrs. Ayotte.

PREPARE FOR STRIKE.

DETROIT, May 31.—(Canadian Press).—Officials of the United Brotherhood of Maintainence of Way Employes and Shop Laborers today began preparation of strike ballots to be sent within the next few days to approximately half a million members of the organization on the question of wage cuts ordered by the Labor Board.

FOR SALE
Single and Double Blocks and Ropes.
Large Rubber Belting, etc.
Nut Coal, $15.50 ton.
Store to Let.
A. LOW & CO. 264 Simcoe Street
Phone 657. Nights and Holidays 1127r

GIRLS' SUMMER DRESSES
In a Most Attractive Variety
The materials include Ginghams, Chambrays, Organdies, Voiles, etc. The colours and styles show all the newest ideas of the season, and the prices are right.
Only a personal visit to our store can give any idea of the variety of smartness of our styles.
W. E. LECH
Headquarters for Children's Wear
366 George St. 3rd Door from Simcoe St.

STOCKS AND BONDS
Orders Executed On
MONTREAL STOCK EXCHANGE
NEW YORK STOCK EXCHANGE
TORONTO STOCK EXCHANGE
For Cash, or carried on conservative margins
Campbell, Stratton & Co.
MEMBERS TORONTO STOCK EXCHANGE
402 DOMINION BANK BUILDING, TORONTO
Telephone Main 6311

Thursday Will Be the Final Day of

The Sale of White Goods

THE good ship "White" will hoist its sails to the breeze to-morrow evening and disappear over the horizon. It will leave in its wake a host of satisfied customers who will be loathe to see it depart. Before weighing anchor it will lighten its load by disposing of much of its valuable cargo at prices marked right down to the water-line.

$2.49 to $3.25 Envelope Chemise, $1.98

Very fine nainsook, pink or white. Beautifully trimmed with lace, embroidery, hemstitching and ribbon.

$5 to $6.95 Envelope Chemise, $2.98

Wonderful value these. Fine nainsook in pink or white. Daintily trimmed with embroidery, lace and ribbon.

$2.98 to $3.69 Gowns, $2.19

Fine white nainsook. Unique arrangements of embroidery and lace. O. S. sizes with button fronts, regular sizes in slip-over style.

$3.95 and $4.25 Gowns, $2.69

"V", round and square neck styles, of white nainsook, very fine. Finest of lace, embroidery and insertion artistically arranged.

$1.50 to $1.79 Drawers, 98c

Fine white English cotton. Val. lace, eyelet work and plain scalloped edges are some of the features.

ALL OUR WHITEWEAR STOCK AT CORRESPONDING REDUCTIONS

Surprise Counter On Main Floor

A Pleasant Surprise for Every Day in June

To-morrow we commence the SURPRISE COUNTER on the Street Floor. Each day during June it will feature a special value—A Super Value! YOU WILL NOT KNOW WHAT THE MERCHANDISE IS UNTIL YOU COME AND SEE. But we promise that the goods and prices will be interesting enough to make a daily visit worth while. This Counter will be located at the rear of the store on Main Floor.

To-morrow's SURPRISE SPECIAL will give you an idea of the remarkable opportunities this series of values will present. BE ON HAND TO-MORROW, You'll not be disappointed.

Our SUIT Clearance

ROCK-BOTTOM PRICES ON WOMEN'S SUITS

All This Season's Garments

Regular $[illegible] to $59 Models	$39.75
Regular $45 to $49 Models	$33.95
Regular $37.75 to $39.75 Models	$29.50
Regular $29.75 Models	$22.75

The GRESSMAN Company Limited

ASK GOVERNMENT TO REFOREST LAND AT SPRINGVILLE HILL

North Monaghan Council Again Take Action on the Provincial Highway Project at This Point.

REVISION COURT.

BROWNTOWN, May 31.—The Council of the Township of North Monaghan met as a Court of Revision at the Town Hall Monday, with the following members present: Reeve Rye, Deputy Reeve Lillico and Councillor Robert A. Dobbin. Reeve Rye was elected chairman of the Court of Revision.

The appeal of E. J. Whiteside to have his dog tax removed from the assessment roll was granted, he having taken a sworn declaration that the two dogs for which he was assessed are dead. Appeals of W. G. Howden and W. C. Simmons in the same regard were also granted, on condition that both take sworn declarations in the same manner.

Joseph Le[illegible]r appealed to the Court of Revision to have Lots 9 and 10, Plan 51, North Monaghan, changed from the name of W. H. Rew to that of himself, also to have school taxes on the said lots diverted to the separate schools. This appeal was granted. Change was also made of name on lots 69, 70 and 71, Plan 30, from that of F. H. Rowan to R. H. Knox. The Court then adjourned and the council proceeded with regular business.

Springvill' Hill.

The question of Springville Hill again came up at this meeting, certain members of the Council taking the following stand:

Whereas, the Provincial Government decided to build a provincial highway around Springville hill, and have also decided to take additional land from the farm of F. E. Wilson for widening the said highway, and whereas the strip of land between the two roads is practicaly useless for agricultural purposes, and whereas the said F. E. Wilson has had to maintain fences on both roads, which seems useless, now that the Provincial highway is widened, therefore the Council of the Township of North Monaghan requests the Provincial Government to purchase the said strip of land from F. E. Wilson, and have the same re-forested, including the old road allowance.

Approaches to Property.

Messrs. Robt. Curtin and Oliver Guerin of New Romaine street came before the Council and asked for approaches to their property. On account of the height of the sidewalk in front of their property, where the creek cuts through the said sidewalk, they said that the sidewalk at this point was four feet above the roadway along the sidewalk. A committee of the Council was appointed to inspect the road in front of Lots 13 and 14 Plan 50, in regard to the difficulty encountered by these men by way or having no access to their property for delivery of coal, etc.

By-law No 817 was introduced, read and finally passed, authorizing the municipality to borrow $10,000 from the Bank of Nova Scotia, to meet the cost of constructing sidewalks on McGill and other streets in the Township of North Monaghan, as local improvements.

Appointment of A. R. Moore.

By-Law No. 818, as also introduced, read and finally passed, appointing A. R. Moore, High County Constable, as sanitary inspector and school attendance officer, at a salary of $80 per annum.

By-Law No. 819 was also introduced, read and finally passed, providing for expenditure on township roads, under the approval of the provincial department of Public Highways, for the year 1922. Expenditure for maintenance, machinery, bridges, etc, was estimated

Communications.

Communications were received from the Hospital for Sick Children Toronto, which was received and fyled, as was also a letter from Mr. H. L. Beal, of the Hydro Electric Power Commission, re laying gas mains across Lansdowne street to Mr. Crouter's residence, which was granted by resolution.

An application was received from George Allan to supply an engine to run the stone-crusher. A resolution was passed to have B. McManus supply the engine for crusher at $8 per day.

A resolution was also passed: that all parties operating refreshment booths in the township of North Monaghan must pay their license fee to the Township treasurer before opening said booths. If payment is not made prior to opening, the township treasurer is authorized to send A. R. Moore, High County Constable, to take the collection. A resolution was passed to the effect that no refreshment booths be allowed on the public highways of the Township.

The meeting then adjourned until the next regular session, on Monday, Jue 12th, in the Peterboro Court House, commencing at 2p.m.

U. F. O. EXHIBITING SERIES OF MOTION PICTURES, WARSAW

Twenty Reels of "Les Miserables" Included in Excellent Programme—Women's Institute.

WARSAW NEWS.

WARSAW, May 31.—Mrs. A. F Choate returned from Ottawa on Saturday. She left Mrs. Bell improved in health.

Mr. and Mrs. George Taylor motored to Grafton and spent a few days visiting Rev. Mr. and Mrs. Clair.

Rev. Mr. Hughes went to Toronto Monday to write on his examinations.

Miss Jennie Barrie has been asked to be presiding examiner at the entrance examinations in Apsley.

Mrs. McMann, Raeboro, spent a few days last week with her daughter, Mrs. Charles Foster.

Messrs. Allan Taylor and Clifford Selkirk motored to Huntsville to spend Sunday.

Church News.

The Dummer Sunday School Association's president and the superintendent of the girls' department visited Bethel Sunday School Sunday.

Zion Sunday School was re-organized last Thursday evening.

The Methodist Sunday School, Warsaw, had a special programme for "Go To Sunday School Day."

The Methodist W.M.S. will hold their regular meeting on Thursday of this week at the home of Mrs. Richard Batten.

Motion Pictures.

The U.F.O. are showing pictures of Victor Hugo's "Les Miserables." There are 20 reels; three will be run off each evening. Last Saturday evening there were pictures of the N.W.M.P., 3 reels of "Les Miserables" and some comedies—in all, a very interesting programme. Those who are doing the work are doing so voluntarily. It is understood they are to take it in turns.

Trustees to Meet.

The township school trustees and teachers will hold a meeting in Warsaw School on June 6th.

Women's Institute.

The Ontario Women's Institute is sending the summer series delegate to Warsaw on Tuesday afternoon, June 6th, instead of Thursday, June 1st, as at first announced.

Mrs. Woellard will be here and will speak on sewing, health and poultry-raising. This is so near the regular annual business meeting date that it has been decided to hold the business meeting on the same date.

Seymour West Picnic.

Seymour West Women's Institute will hold their annual meeting at the home of Mrs. Charles Macoun. It will take the form of a picnic, and members of the Warsaw Institute are invited to attend.

HAS RESIGNED FROM THE CAN. NATIONAL.

Geo. H. Palmer, An Employee, Engaged in Politics

TORONTO, May 31 (Canadian Press). — "He has automatically resigned." This was the reply made by D. B. Hanna, president of the Canadian National Railways, when questioned about a Winnipeg despatch to the effect that George H. Palmer, member for Dauphin, in the Manitoba Legislature, and Labour-Farmer candidate for that constituency in the coming Provincial election, had been dismissed by the railway. The rule about non-participation in politics by employees was clear, he said.

Grain, Cattle & Produce Markets

PETERBOROUGH MARKETS.

Grains.—Marquis and fall wheat, $1.30; barley, 65c; oats, 45c; buckwheat, 75c; flour, half bbl., $4.25; pastry flour, 24 lb. bag $1.05 and $1.10.

Vegetables—Potatoes, wholesale, $1.25 bag, retail $1.40 bag, 25c peck; beets, 15c bunch; celery, 20-30c; leaf lettuce, 5-10c; head lettuce, 15-20c; cabbage, 7-8c lb.; beans, $3.75 bush.; onions, imported 15c, home grown 15c; parsley, 5c; imported tomatoes 25c lb.; hothouse, 60c lb., green onions, 5c bunch; carrots 15c bunch cucumbers 10-15c, hothouse 25c; radishes, 10c; egg plant, 25c; asparagus, 15c; new potatoes, 20-25c measure; spinach, 20c lb.; string beans, 20c lb.; Bermuda onions, 15c lb.; new peas, 20c lb.

Hides and Wool—Cow hides heavy 5c; light 7c; horse hides, $2.00-$2.25; calf skins, veal, 10c; kips, 8c; sheep skins, 50-75c; lamb skins, 40-50; fine wool, 15c; medium wool, 12c; coarse wool, 8c.

Dairy Products — Creamery butter, 34-43c; dairy butter, 35-40c; oleomargarine, 24-32c; eggs, 27-30c; shortening, 18-22c lb.; lard, 17-23c; cheese, 23c.

Fruits—Bananas' doz. 40-50c; California navel oranges, 40c-$1.20; grape fruit, $1.20-$1.80; lemons, 40c cents bunch; mixed nuts, 25-30c; doz; cocoanuts, 10-15c; rhubarb, 5 starwberries, 35c quart box; Smyrna figs, 40-50c lb; pineapples, 25-40c; green pepers, 10c; cherries, 1$ lb; Florida watermellon, $2-$2.25 each; Winesap apples 40-60 doz.; Florida cherries, $1.00 per lb.

Fish—Pink salmon, 20c lb; white fish, 15c.; haddies, lb., 18c.; bonelese 25c; halibut, 30-35c lb.; red salmon, 25c lb.; salmon trout, 28c lb.

Hay—Hay, $25-$28 ton; hay, baled, $36; straw, ton, $12-$15.

Meats—Beef, 10-35c lb.; hens, old, 25-35c; live hogs, $13.00; dressed hogs, $20; bacon, 45-55c; pork, 25-37c; mutton, 10-25c; sausage, 18-20c; veal, 5-32c; spring lamb, fronts, $2.50-$3; spring lamb, hind quarters, $3.50-$4; yearlings, 10-30c.

CASH GRAIN.

MONTREAL, May 31.— (Canadian Press.)— Trade in cash grain was quiet on the local market yesterday with however no change in prices. There was no new development in the flour situation. The market for mill feed was reported quiet and easy and demand for rolled oats was limited. The baled hay market was unchanged. The tone of the egg market was steady. Potatoe prices are down 20 cents to 25 cents a bag. Prices are about steady in butter and cheese.

WINNIPEG CATTLE.

WINNIPEG, May 31.—(Canadian Press.)— Arrivals on the live stock market yesterday totalled 400 hogs and 200 cattle and calves.

With moderate offerings to-day the market was strong, bidding being generally firmer. A few butcher steers toped the market 8.65; good killing steers made 7.25 to $8.00; butcher cows good quantity 6.00 to 6.5., Choice veal calves weighed up around 1000 to 1100; stockers steers 4.75, with good fleshy feeders making 5.50 to 6.00.

The hog market was steady, selects fed and watered weighing up at 12.50.

A few lambs of fair quality made 1100.

EGG MARKETS.

OTTAWA, May 31.— (Canadian Press.)— Reports from practically all points state that receipts are being fairly well maintained but the quality is deteriorating. The unsettled condition at country points in Ontario is causing some uneasiness, while there is a tendency to lower price, competition is keen and regular buyers do not care to let an old customer go for the sake of a half cent higher quotation by a competitor. In this way some fictitious values are maintained.

Toronto easy, unchanged.

Montreal weak, dealers claim to be buying at 27 f.o.b. country points, jobbing specials 36 to 37, extras 34 to 35, firsts 32, seconds 29.

Prairie markets unchanged.

Chicago lower, spot 23 1-2 to 23 3-4.

RAILWAY MEN VOTE FOR PENSION FUND.

To Affect Trainmen in Canada and States.

TORONTO, May 31.—(Canadian Press.)—Acting upon recommendation of the committee on constitution, the Brotherhood of Railpayment of the proceeds of the five establish a pension fund, details of which will be prepared by the Sprat Committee of five and submitted to various lodges of Canada and the United States for consideration.

PINNED BENEATH A C.P.R. CABOOSE.

Conductor De Layer of Toronto Killed.

TORONTO, May 31 (Canadian Press). — George DeLayer, Gladstone Avenue, employed by the C. P. R., was instantly killed early this morning when the caboose of the freight train on which he was acting as conductor, was struck by the yard engine, and overturned at the Bay Street crossing.

He was pinned underneath the caboose.

SAY COMPENSATION BOARD AUTOCRATIC.

The Medical Association Criticize Methods.

TORONTO, May 31.—(Canadian Press).—The Autocratic conduct of the Workmen's Compensation Board in their treatment of the medical profession, came in for criticism before the committee meeting of the Ontario Medical Association yesterday. The attitude of the board was brought to the attenton of the association by Dr. F. W. E. Wilson, Niagara Falls.

Four hours' of London's morning smoke is sufficient to raise a fog over the city in certain weather conditions.

More than 2,000,000 girls under the age of 16 are employed in various occupations in the United States.

COMMITTEE CARRY MEMBERS' BONUS.

Approves of $600 Extra Allowance for M.L.A.'s.

TORONTO, May 31.— (Canadian Press).—After debating for one and half hours on a motion by W. F. Nickle of Kingston to strike out of the estimates an "item for $67,000 which is to provide bonus of $600 for each of the 111 members of the Legislature, the House in committee of supply, at 105 this morning, defeated, the motion and carried the bonus item.

JOCKEY CLUB IS LIABLE TO PENALTY.

Has Not Yet Paid Tax on Wagers.

TORONTO, May 31.—(Canadian Press).—The Ontario Government has notified the Ontario Jockey Club that it is in default in payment of the proceeds of the five per cent. tax on wagers at the Woodbine spring meeting, and that the penalty is $1,000 a day, dating from to-day. In the meantime the Government will not take any action.

DYE OLD SKIRT COAT, DRESS IN DIAMOND DYES

Each package of "Diamond Dyes" contains directions so simple that any woman can dye or tint her worn, shabby dresses, skirts, waists, coats, stockings, sweaters, coverings, draperies, hangings, everything, even if she had never dyed before. Buy "Diamond Dyes"—no other kind—then perfect home dyeing is sure because Diamond Dyes are guaranteed not to spot, fade, streak or run. Tell your druggist whether the material you wish to dye is wool or silk, or whether it is linen, cotton or mixed goods.

BIG TOBACCO MERGER FORMED IN NEW YORK

Represents a Combined Capitalization of $157,000,000.

NEW YORK, May 31 (Canadian Press). — A new tobacco merger, representing a combined capitalisation of $157,000,000, involving the United Retail Stores Corporation and the Tobacco Products Corporation, was announced last night by James M. Nixon, president of the Tobacco Products concern.

HITS AT ANGLO-IRISH TREATY.

Winston Churchill Arraigns Political Factions.

LONDON, May 31 (Canadian Press). — Winston Spencer Churchill asserted in the House of Commons to-day that the agreement reached between the politicial factions in Southern Ireland strikes directly at the provisions of the Anglo-Irish Treaty.

TREATY ACCEPTED.

BERLIN, May 31.—(Canadian Press)—The Reichstag yesterday adopted the German-Polish agreement on Uped Silesia which was recently concluded by a Joint commission meeting at Geneva. The People's Paryt and Communist deputies voted against ratification.

SENTENCED FOR FORGERY.

REGINA, May 31.—Thomas Taylor, Dysart, Sask., was sentenced to 18 months in jail on a forgery charge in the city police court yesterday. He admitted raising a federal government pay cheque for $8.89 to $8,000, cashing the forged paper at the Bank of Montreal, Regina, and spending the proceeds.

MANY WIVES FOR TWO CANADIANS.

LONDON, May 31.— (Canadian Press.)—The Lord Mayor of Bradford was recently asked by two lonely Canadians to select wives for them in Bradford. On this becoming knewn letters began to pour into the Lord Mayor's office, fifty of them being from girls or war widows of Edinburgh, Carlisle, Manchester, Southport, Leicester, Stoke on-Trent Doncaster, Sheffield, Sunderland and Bolton besides letters from Bradford eligibles.

Had Your Iron Today?

Never Mind—Re-vitalize

You BET it's warm—the more need then for keeping the vitality up to par.

Vital men resist heat easily. Languid ones are floored. Re-vitalize yourself and you won't *mind* the weather.

Get new energy in little raisins.

1560 calories of energizing nutriment per pound in Little Sun-Maids. 75 per cent pure fruit sugar.

Wonderful because this sugar doesn't *need*, and, therefore, doesn't *tax digestion* and thus *heat the blood*. Yet energizes almost immediately.

Contain fatigue-resisting food-iron also. Try a box today.

Little Sun-Maids

***Between-Meal* Raisins**

5c Everywhere

—in Little Red Packages

Bilious Attacks

Are Usually Due to Constipation

When you are constipated, there is not enough lubricant produced by your system to keep the food waste soft. Doctors prescribe Nujol because its action is so close to this natural lubricant.

Nujol is a lubricant—not a medicine or laxative—so cannot gripe. Try it today.

Nujol

For Constipation

for lame back

which usually comes from strained or overworked muscles, Absorbine, Jr. is highly recommended.

Briskly rubbed in at the sore spot, Absorbine, Jr. will take out the pain and stiffness quickly, and restore the muscles to their normal, healthy condition.

Absorbine, Jr. is clean and wholesome and leaves no oily residue.

$1.25 a bottle at most druggists' W. F. YOUNG, Inc. 344 St. Paul St., Montreal

Absorbine Jr THE ANTISEPTIC LINIMENT

Steam and Hot Water

HEATING

Are you going to put in a new Furnace? We install Steam and Hot Water Systems of the newest type for saving coal. Glad to estimate on your work.

Sanitary Plumbing

properly installed and done personally to your satisfaction. Baths, Closets and Bathroom Fixtures put in a workman-like manner.

Good time to do your Repair Work in the home. We keep a first-class staff of mechanics for repairs.

Call, Write or 'Phone

E. HENSLEY

Sanitary Plumbing, Heating and Tinsmithing

444 George St. Phone 816

BE SURE OF YOUR PROPERTY AT ALL TIMES

The difference between feeling sure—and uncertainty—is the COST of a Fire Insurance Policy which PROTECTS!

Peace of mind is worth ten times the price of a Fire Insurance Premium.

See us about your Fire Policy at once.

DAVIS-THOMPSON CO., LIMITED

INSURANCE & GENERAL AGENCY.

433 GEORGE STREET PHONE 40

Have your Lunch at the Luncheonette Soda Fountain, 11.30 till 2.

THE J. C. TURNBULL CO. LTD

Afternoon Tea Daintily Served All Home-made Pastry used at our Soda Fountain.

The Great Four-Day Suit Sale

PRESENTS AN OPPORTUNITY TO PURCHASE A BEAUTIFUL NEW SUIT AT A MOST REMARKABLE LOW PRICE.

All of our Better Quality Suits, regardless of former markings, styles and materials, are marked at one price, a price that will move them quickly. They were formerly marked as high as $57.50 but during this Sale the price is - - - $29.50

Another Lot of Suits, not our newest styles, are marked for this Great Sale at the astonishingly low price of - - - - - - $10.00

THIS SALE ENDS SATURDAY

Luncheonette Menu At The Soda Fountain

AFTERNOON TEA
A Specialty.
Pot of Tea
Home-made Pie
Biscuits
Sandwiches

ICE-COLD DRINKS
Dry Ginger Ale
Lemon Crush
Orange Crush
Cream Soda
Coca-Cola
Egg-Nogg
Malted Milk

The Best Ice-cream Sodas in Town for 10c

Mary Pickford Dresses Are Dresses of Simplicity

Everyone knows how much this famous Movie Star's simply styled Dresses are admired, and many will be delighted to know that we are now displaying these pretty, graceful Summer Frocks in our Show Rooms.

Made of New, Attractive Gingham Plaids and Checks, with White collar and cuffs, and caught in at the waist with Patent Leather Belts. Some have pockets, which are also finished with a White band around the top, matching the collar and cuffs. The greatest feature, though, is the very moderate price at which they are marked. You will be delighted with the showing, and they are shown exclusively by this firm.

(Ready-to-Wear Department, 2nd Floor)

'Tis Summer Millinery Opening Days

Beautiful Summer Creations are on Display in our George Street Window, and in the Show Room on the Second Floor.

COAL OIL STOVES, 2, 3 and 4 burner, for Camp and Cottage use, priced from $21.50 to $34.00 each, on the Third Floor.

"The Message of the Bluebird"

Mr. Asa Huycke blossomed forth as a producer of light opera of his own composition with the initial presentation at the Grand Opera House last night, a delightful musical fantasy entitled "The Message of the Bluebird." And as a further demonstration of his versatile talents he sang the leading role himself, and generally stamped the performance unmistakably with his operatic conceptions and his personality, which for the first time found their fullest and freest expression.

It was difficult to interpret the judgment of the large and encouraging audience, for Mr. J. H. Renwick partly disarmed the usual criticism by announcing before the first curtain that owing to the length of the programme encores could not be given. However, it was a palpably friendly audience and if they hadn't the sophistication of those hardened first-nighters who indicate their approval by demands of "author! author!" that was perhaps due to the important fact that Peterborough's operatic or theatrical premieres are extremely rare.

A memory that reaches back to those halcyon days when "The Ginger Bread Man" and "The Yankee Consul" were providing charming relaxation for the tired business men and likewise the mechanics and clerks of Peterborough, fails to recall any other such occasion as the production of any work for the theatre, light opera, comedy or drama, written by a citizen and also a native of Peterborough. The chief feature of last night's success was not so much the success itself, which was genuine and highly deserved, but the very fact that a young man from amongst us achieved the distinction of offering to the public for their enjoyment such an exacting invention as a light opera. In the retrospect this point perhaps need not be stressed, except to emphasize that "The Message of the Bluebird" marks a new attainment and accomplishment for Mr. Huycke. The people of Peterborough and especially those who know him best, and who understand the struggle he has made from the publication of his first essay in music, a march that had quite a wide popularity for a time, these friends will particularly congratulate Mr. Huycke upon the new height he has reached in his musical development, and will extend to him the sincere hope that the Bluebird's Message is but a forerunner of many other compositions that will finally realize that the aspirations which have so far guided him faithfully and well.

"The Message of the Bluebird" hasn't much of a plot, nor is it specially coherent or connected. But then operas seldom are and in that respect Mr. Huycke followed notable precedent. There is a tenuous story involving the triangle of an ambitious young shepherd, his country sweetheart and a pretty heiress whose flitting and restless fancy finds passing attraction in the shepherd, as they always do when an author gives free rein to his license. In due time the piece reaches that stage from which you see the lovers living happy after, and the curtain descends upon a medley of the snappiest song numbers, that has a distinct professional flavour except for the quaint little epilogue or finale of appreciation which gives a parting touch of intimacy and sympathy ordinarily possible only in local theatricals.

To this gossamer of sentiment Mr. Huycke has added youth and colour and freshness, and strung it with jewels of song and music which in the main sparkle with original melody and rich harmonies. The cast is a thoroughly capable one, the principal roles being well placed and intelligently acted. The chorus was equal to the best that has been heard in amateur work here, possessing rich, robust tone that was smooth and finely balanced. One was inclined to regret that Mr. Huycke did not call upon this chorus more frequently.

To particularize the work of the principals requires too much detail for the reason that their co-operation was uniformly excellent, and besides on this occasion the main honours are due to Mr. Huycke. His previous experience in various forms of minstrelsy and standard light operas prepared and equipped him for his venture in composition of both music, libretto and also the lyrics of "The Message of the Bluebird,' and its repetition to-night is heartily recommended to those who missed its first presentation.

The Cast of Characters.

The cast was as follows:

Cleo, an American Heiress (summering in Switzerland) ..... Dorothy Allen Park

Professor Wrenn —Cleo's father (and a peppy old thing) .... Mr. A. Everitt

Miss Jane Wrenn (Aunt Jane) .. Ida G. Sanderson

Bluebird Marion (Marcel's Sweetheart) ..... Mrs. A. A. Perrin

Marcel, a Swiss Shepherd Boy .... Mr. A. Huycke

Count de Falcon, (very much in love wtih Cleo's fortune .... Mr. "Kit" Picard

Innkeeper of Tyrolstol, (Marion's father)....Mr. Carmel Le Gendre

Linnett, Marion's Friend ..... Miss L. Eastwood

Capt. Burke....Mr. M. Cottingham

First Mate ..... Mr. B. Quinn

Ship's Cook, (a Prince of Pots and Pans) ..... Mr. Chas. Perry

Major Harrison, (Canadian Army Officer) .....Mr. V. E. Taplin

Marie (Aunt Jane's Maid) ..... Miss G. LeBar

Ruth ..... Miss V. Walsh

Sophia ..... Miss Sophia Yeotes

Joe ..... Mr. Joe Nasimok

Chorus of peasants, passengers, sailors, ladies' maids, etc., etc.

Twenty-five Songs.

The opera in its three acts comprised twenty-five numbers, including choruses, solos, duets, a septette and other combinations that were in all worthy of note. "The Legend of the Bluebird," sung as a duet by Mrs. Perrin and Mr. Huycke, was the hit of the evening. It has a charming, haunting melody that catches and enhances the theme, and is one of the most striking compositions the author has ever written. His flair for resonant and flowing harmonies finds expression in the septette, "Lo See the Stars in Their Array" by Mrs. Perrin, Mr. Picard, Mr. Legendre, Miss Lillian Eastwood, Mr. Huycke and Mrs. Park.

A few years ago Mr. Huycke wrote for the choir of the Murray street Baptist church at their annual concert an anthem, "There is a Land of Pure Delight." It was stamped all over with exceptional merit, and was quite evidently a special inspiration. Mr. Huycke used the principal theme of that number for the septette of his opera and its opulent harmony is one of high lights of the whole production. Among the lighter numbers was a trio, "The Evolution of the Fox Trot," by Mrs. Park, Miss Sanderson and Mrs. Perrin, that deserves special mention for its original dance conception. Another novelty was "Life's Fashion Show," illustrated in minutely correct and charming period costumes by the following ladies—Oriental, date 300 B.C., Miss Ethel Rae; Roman, 400 A.D., Mrs. L. H. Ingram; Gainsborough, 1750, Mrs. (Dr.) Morgan; Marie Antoinette, 1775, Miss I. Taylor; Dolly Vardon, 1800, Miss L. Freeman; Jenny Lind, Miss K. McCarthy; Bustle Belle, 1875, Miss D. Anderson; Maid of Today, Mrs. G. E. Curvin.

Mrs. Park as the American heiress, won new laurels in a sphere to which she has been too long a stranger. This was her first appearance in light opera and it was a pronounced success. She was charming in the Blind Man's Buff song, and in the Little Brown Thrush number she was equally effective in bringing out its appeal to sentiment. Mrs. Park's beautiful soprano was a decided acquisition to the vocal resources of the caste, both in solo and choral work. Mrs. Perrin was handicapped somewhat in her singing by a temporary throat affection, but she invested her acting with the naturalness and proficiency of experience and a special aptitude for operatic roles. In "The Legend of the Bluebird" she shared with Mr. Huycke the song hit of the evening, and deserves particular commendation upon the spirit that carried her through an exacting role under conditions that would probably have incapacitated most ladies.

Miss Lillian Eastwood won special laurels in her solo, which demanded high technical attainments, and Miss Sanderson in a light comedy role with Mr. "Kit" Picard as her foil, injected most of the humour and sang her part with characteristic competence and satisfaction.

Miss Greta Lebarr was a dainty soubrette, and the other members, Mr. Legendre, Mr. Cottingham, Mr. Perry, Mr. Taplin, rounded out one of the most capable casts that has ever been selected from local talent. Mr. Picard as the French count carried off the character honours.

The musical director was Mr. J. H. Renwick, and Mr. W. F. Leader was orchestral director, and the staging was another invaluable contribution by Mrs. Perrin to "The Message of the Blubebird."

The predominance of the musical element in this opera indicates the importance of the task that fell to Mr. Renwick and Mr. Leader, and if the blue bird's message was sometimes obscured in the showers of music it eventually emerged to be reaccentuated. The orchestra and the chorus provided a tonal background of glowing and even colour, and had it been brought upstage more often the audience would probably have approved. Altogether it was a delightful first night, a triumph for Mr. Huycke even if there were some places that might profitably have been pruned somewhat or altered to enhance the comedy element.

Wool Wanted

For good unwashed fleece wool, free from cotts, burry or seedy we will pay you delivered—

Fine .....*17c per lb.* *Medium* .....*14c per lb.*
Coarse.....*10c per lb.* *Rejects at value.*

COLONIAL HIDE COMPANY
PETERBOROUGH

DOMINION'S INVITE TO PAN-AMERICAN.

Difficulties in the Way of Canadian Participation.

WASHINGTON, May 31.—(By Canadian Press.) — While a great deal is being said unofficially with respect to an invitation to Canada to participate in the forthcoming conference of the Pan-American Union at Santiago, there are difficulties in the way of such an invitation, according to high authority here, which may preclude it. So far as the United Sttaes is concerned, there is no question it would be glad to see Canada represented at the conference, in fact, in the Pan American Union itself.

The constitution of the organization, however, limits the membership to the republic of the New World. This has been true since the beginning of the organization. Under this constitution, the officials doubt their authority to extend invitations to countries other than republics.

Moreover, if Canada is included, there will arise the delicate question of what to do about some other countries, such as British Guiana, French Guiana and Dutch Guiana. Exactly where to stop if the policy of including republics only in the invitation is abandoned is difficult to say.

Another phase of the matter is that there is some delicacy felt by the Pan-American Union about inviting Canada unless it is done through Great Britain. And here comes up the question as to how the British government would view the association of one of its great Dominions with an organization of republics.

In past years, it is learned, the question of inclusion of Canada in the Pan American Union has veen much discussed unofficially by influential men in the organization and outside of it. Officially, however, it never got anywhere for the reasons already indicated.

In view of the growing importance of Canadian trade with Latin America and with the United States, it has to be admitted that the reasons for including Canada are stronger than many years ago, when the Union was formed. It would be entirely natural if the question should arise at Santiago of taking Canada into the Union. While officials here do not say this will be done, there are substantial reasons why it should be a proper subject for consideration. Even though no invitation goes to Canada to attend the conference, it would cause no surprise if the conference should discuss the question of extending an invitation to Canada to attend future Pan American Union gatherings.

CANDLE COLORS.

The craze for candles is increasing, perhaps because candle light is a kind light. Be sure when you get yours, however, that you do not match your wall paper. The effect is more lovely when the candles contrast rather sharply with the remainder of the furnishings of the room. Black candles are beautiful in gold or brass holders.

Princess Mary Furnishes Pattern for This Season's Bridal Frocks

AN ESPECIALLY ORNATE BRIDAL GOWN OF THIS SEASON. NOTE ELABORATE HEAD-DRESS.

By Marian Hale

Though the role of June bride has been played by millions of women, with varying degrees of success, there is always a chance for the beginner to add new touches and make her characterization distinctive.

This season, in the matter of costumes, brides are following the precedent of Princess Mary. Consequently, we see less white satin than usual. Many of the most favored gowns this season are of lace or silk tissues, embroidered or dotted with designs in pearls.

Instead of looking very formidable and austere in a white satin gown, high necked and very long, the June bride looks very much like herself and manages to put her own particular personality in her frock.

Some of the bridal gowns are very short—American women simply won't take kindly to the long skirt—but the ceremonial effect is gained by the addition of a long train, which is usually fastened from the shoulders.

Of course, the bride who has inherited some old lace always uses it on her wedding gown. It it is a small piece she usually incorporates it into her head-dress. If she has several yards it may always be depended on for the veil.

Frequently we must, admit, the weakest point in the bridal outfit is the head-dress because women so rarely wear this sort of thing they are likely to get the wrong effect when they attempt it.

The Dutch cap with the points over the ears, the Spanish cap, which is a high-pointed treatment, and the Russian cap, with the wide band surrounding the face, are all helpful suggestions learned from foreign lands.

The relation between white satin and pearls is so close a one that it is no wonder that the favorite jewel of the bride is the pearl. The bride usually avoids a display of jewelry excepting her engagement and wedding ring, and the bar pin which is so frequently the gift of the groom.

Often the buckles of the white satin slippers, however, are jewelled

The bridesmaid's role is a decorative one and her selection of a gown offers a much wider range of possibilities. Taffeta, made ito bouffant frocks, georgette, lace and organdie are the favored materials, and they are cut on the lines of the fashionable frocks for afternoon or evening according to the time of the ceremony.

Usually the bride asks her maids to dress alike and she plans the costumes and the colors, to match her general scheme. This year the large picture hat is the bridemaid's choice in millinery.

EACH OF THESE BRIDAL GOWNS ACHIEVES CHARM THROUGH A DIFFERENT MEDIUM AND PERIOD. THE HEAD-DRESSES ARE NOVEL. BRIDEMAID'S HAT (INSET) WITH FACINGS OF OLD BLUE ORGANDIE IS THE SIZE LANVIN PREFERS.

A gas-heated towel rack is a novel addition to the modern luxurious bathroom.

Mars is a world of blue skies and bright sunshine, according to astronomers.

Next to honey, and almost as ancient figs and dates are the most natural of our sweet foods.

The German people have no national anthem at the present time, according to the Berlin government.

CAMPBELLFORD AND DISTRICT

J. D. Cumming is Reappointed Tax Collector, J. R. Wilkinson School Attendance Officer.

CAMPBELLFORD, May 31.—At a special meeting of the town council on Monday evening, Mr. J. D. Cumming was again appointed as tax collector for 1922. Mr. Cumming will soon be at his work, as the first instalment of taxes falls due on or before July 1.

Attendance Officer.

At a recent meeting of the Board of Education Mr. J. R. Wilkinson, ex-councillor, was appointed school attendance officer to fill the vanacy caused by the death of Mr. C. A. Moore.

News Paragraphs.

Rev. M. L. Hinton of Hastings, spent Monday in town.

Drs. E. J. Free and H. B. Longmore are in Toronto this week attending the Ontario Medical Convention.

Mr. Arthur Gash, of Toronto, visited at the home of his aunt, Mrs. Mabel Owens, Sebastapol, yesterday, and is spending a few days at the home of his uncle, Mr. Will Ross.

Mr. and Mrs. R. J. Bullen and Miss Dorothy and Mrs. Stilman spent Sunday with friends in Peterborough.

Rev. and Mrs. Seymour, of Havelock, attended the convention of the Ontario Religious Education Council held in Burnbrae church yesterday.

Miss Helen Moore, teacher at Dartford, spent the week end at the home of her mother, Mrs. C. A. Moore.

Girl Guides at Church.

The Girl Guides will attend divine service in a body at the Methodist church on Sunday morning. Their new flag, which they have recently purchased, will be dedicated at this service.

Social Evening.

The Young People's Endeavour of St. Andrew's church held their last meeting for the summer on Monday evening. The meeting took the form of a social evening and all report a most pleasant time.

Laid at Rest.

There pasesd away on Sunday in Kingston General Hospical, Mr. Midgley of Meyesburg. The late Mr. Midgley, who was 34 years of age, had been ill for some time, and about a month ago was taken to Kingston, where an operation was performed in an effort to save his life, but which proved too much for his weakened constitution.

Surviving is his widow and a family of seven children, the oldest being fifteen years of age.

The body was brought to his home at Meyersburg, where the funeral service was held on Tuesday afternoon in the church, conducted by the pastor, Rev. Mr. Horwood, after which the remains were interred in Mount Pleasant cemetery, Campbellford.

BED BUG POISON

There are dozens of preparations recommended to destroy bed bugs. But the preparation that gives the best results is POST'S BED BUG POISON.

A few applications of this Poison will soon wipe out the pest. It is composed of Corrosive Sublimate, methyl-hydrate, and carbolic acid, and as it is very poisonous it should be kept out of the reach of children.

Post's Bed Bug Poison is sold at Lynch's Drug Store, 168 Hunter St.
3d-29-31-2

Potential Millions Almost At Your Door!

Thorough surveys conducted at various points in Central Ontario indicate that this district is a vast potential oil field, rivalling in its possibilities the richest northern fields in the world. Oil has been discovered throughout the district surrounding Mariposa, at King's Wharf, Indian River, Havelock, Rice Lake, and near Port Hope, Colborne, and Belleville. Great mains of natural gas have been struck all the way from Mariposa to Belleville.

Central Ontario Oil Fields, Limited (No Personal Liability) holds more than 7,000 acres of the choicest leases in each of these sections, and in the great proven field at Petrolia, which has been producing for 63 years. Central Ontario Oil Fields led the way into these new fields, and now stands ready to reap the enormous profits which accrue to the pioneers in every great oil field.

This Company has brought in its first two wells at Kerwood. As soon as it has purchased and installed pumping equipment, pipe lines, and storage facilities, IT WILL HAVE THE KERWOOD FIELD ON A PAYING BASIS.

To purchase the equipment necessary to put the enterprise on a paying basis, an issue of 100,000 shares of the capital stock of the Company has been placed on the market for public subscription. The shares are being offered at $2.00 each, but another oil strike may force up their price.

This is your opportunity to get in on the ground floor of a great development work, in which the possibilities of enormous profits are unparalleled. Given oil in reasonable quantity and intelligent management, nothing can excel oil, from a money-making standpoint. Nothing can be cleaner or more creditable than the production of new wealth from Nature's storage vaults—wealth by which no person has been impoverished in its acquisition.

Opportunity knocks; act NOW. Fill in the attached subscription form before another oil strike forces up the price of the shares!

OUR RECOMMENDATION

We control and offer for sale 100,000 Shares at $2.00, and Subscriptions will be received in any amounts.

This offering by us is made only after the most careful consideration and investigation. Our decision to offer this investment is based on the belief that this Company will enjoy an unusual degree of prosperity.

The reports of geologists and all other information regarding this Company can be inspected at our Offices, or will be mailed on request.

COWAIN SECURITIES CORPORATION
BARRIE BUILDING - - PETERBORO

Cut Here

I am enclosing Cheque / Draft / Money Order for ..... dollars, to cover the purchase of ..... Shares of Stock in Central Ontario Oil Fields, Limited (No Personal Liability), at $2.00 per Share.

Have Certificates issued in the name of .....

whose address is .....

CHANGE OF OWNERSHIP SALE

COMMENCING

THURSDAY MORNING, JUNE 1st

The Oak Hall Clothing Stores Change Hands

$800,000

WORTH OF

CLOTHING AND FURNISHINGS

contained in the Twelve Oak Hall Stores has been bought at a Low Rate on the Dollar by W. A. McCUTCHEON and JAMES PATTERSON, OF HAMILTON.

50 per cent of the Stock will be Thrown on the Market at once.

This means a new birth of the Oak Hall Stores. The Sale in all Twelve Stores commence on Thursday Morning, the First Day in June.

Only a few of the lines to be cleared can be mentioned in this One Page Advertisement. Read the details and make your selections at once.

MENS' SUITS

$13.75 Twenty-four Men's Fine Tweed Suits; light, medium and dark mixtures; best of linings and trimmings; tailored to retain their shape, in style up to now. The regular price of these suits were $23.50 to $27.50. On Sale $13.75

MENS' SUITS

$18.75 Thirty-five Men's Imported and Canadian Tweed and Worsted Suits; single and double breasted, close fitting and conservative styles; all-wool Italian linings; perfect fit and finish. The regular price of this lot was $27.50 to $35.00. On Sale, $18.75

MENS' SUITS

$27.50 Thirty-eight Men's Suits of the very highest grade materials, workmanship and linings; all the very newest kinks in style, as well as the more conservative models. This lot represents the height of clothes perfection, and sold regular from $32.50 to $40.00. On Sale $27.50

BOYS' SUITS

$8.75 Fifty - seven Boys' Tweed Bloomer Suits, plain and fancy patterns, Norfolk styles; extra well made and good linings. Sizes 24 to 35. Full size bloomers, governor fasteners. A great many of these suits have 2 bloomers and were regularly sold from $10 to $13.50. On Sale $8.75

BOYS' SUITS

$10.75 Thirty - four better grade Bloomer Suits, made from select pleasing patterns, dark and medium shades, choice linings, and best of workmanship. Smart Norfolk models; full sized bloomers, governor fasteners. Sizes 24 to 35. The majority of this lot has 2 bloomers, and sold up to $15. On Sale $10.75

$12.75 Seventy-three High-Grade Bloomer Suits in selected tweeds and worsteds; also good showing of Blue Serge Suits in this lot. Best of linings and tailoring; up-to-the-minute styles; full size bloomers. The great majority of this line have 2 bloomers. Sizes 26 to 35. Regular price $16.50 to $20.00. On Sale $12.75

CHILDREN'S SUITS

$3.75 Children's Tweed and Worsted Suits, made in fancy models; buttons close to throat. Smart, becoming styles. Ages 2½ to 5 years. Sold regularly up to $7.50. On Sale $3.75

$5.75 A better grade of materials, fancy models, that sold regularly up to $9.75. On Sale $5.75

$7.75 All of our best grade Children's Fancy Suits. Sure to please any mother. Sold regularly up to $12.50. On Sale at $7.75

CHILDREN'S REEFERS

$4.75 Blue Serge Reefers, double breasted, brass buttons, fancy emblem on sleeve, choice linings, velvet collars, extra well made, canvas fronts. Sizes 20 to 27. Sold regularly up to $9.50. On Sale $4.75

$7.75 Our best grade Child's Reefers, made and trimmed as above. Sizes 20 to 27. Sold up to $12.00. On Sale $7.75

OVERALLS

$1.95 All High-Grade Union-made Overalls; "Peabody's," "Walker's," "Headlight." Regular $2.50. On Sale $1.95

COMBINATIONS ON SALE, $3.95

MEN'S PANTS

$1.95 Strong Union Tweed and Worsted Pants, strongly sewn, five heavy pockets. Regular up to $3.95. On Sale $1.95

$2.75 Dark and Medium Stripe Union Worsted Pants, belt loops, five pockets, plain or cuff bottoms. Regular up to $4.75. On Sale $2.75

$3.75 High-Grade Tweed and Worsted Pants, extra quality materials, best of pockets and fine trimmings. close fitting and regular cut. Worth $6.50. On Sale $3.75

$4.75 This lot are fine All-Wool Tweeds and Worsteds, in Blue Serge and medium and dark plain and stripe materials; five pockets, belt loops, plain or cuff bottoms. Regular up to $10.00. On Sale $4.75

MEN'S SWEATER COATS—were $6.50, now $3.75

MEN'S SWEATER COATS—were $7.50, now $4.75

MEN'S SWEATER COATS—were $9.00 to $12.00, now $5.75

MEN'S NEGLIGEE SHIRTS—were $1.95 to $2.50, now $1.45

MEN'S NEGLIGEE SHIRTS—were $2.50 to $3.00, now $1.95

MEN'S NEGLIGEE SHIRTS—were $3.50 to $5.00, now $2.95

MEN'S FELT HATS—All the best lines sold regularly from $6.50 to $9.00 — On Sale $4.95

MEN'S TWEED SUMMER CAPS—Were $1.50 to $3.00 for 95c & $1.49

BOYS' WASH SUITS

Boys' Wash Suits, White, Fancy trim and coloured materials with trim to match; ages 3 to 7 years 95c
Sold up as high as $3.95....On Sale at .....

Boys' Wash Suits as above, but all our fine grades Cloths $1.95
Sold regularly up to $4.75. On Sale .....

MEN'S NECKWEAR—Regular 95c, for 69c

MEN'S LISLE AND COTTON SOX—were 75c, for 49c

MEN'S AND BOYS' SOFT COLLARS—regular 35c and 50c, for 25c

BOYS' ALL-WOOL WORSTED V-NECK JERSEYS—Regular prices, $2.25 to $2.65; all sizes—on Sale $1.45

BOYS' COTTON KNICKERS—Ages 2 to 6 Years—were 75c, for 29c

BOYS' FANCY TRIM OVERALLS—Ages 2 to 7 Years—were 95c, for 45c

BOYS' KHAKI BLOOMERS— Ages 6 to 16 Years—were 75c to $1.25, for 69c

MEN'S WORK SHIRTS—$1.50 to $2.00 — On Sale $1.00

OAK HALL

409-11 GEORGE ST., PETERBORO

Space does not permit giving particulars of all lines. Look over these offers—and still their only a portion of our present inducements.

Local and District Sport News of Interest--Big League Games

THE BISONS TAKE TWO FROM THE MAPLE LEAFS

Babe Ruth Gets Second Homer. Detroit-St. Louis Game Goes to Sixteen Innings.

INTERNATIONAL.

Buffalo 11—Toronto 8.

BUFFALO, May 31 (Canadian Press). — Although Toronto started off with a lead of seven runs made off McCabe and Wieneke in the first inning of yesterday morning's game, it was not enough, for Buffalo hit Thompson, Connally, Singleton, and Reis hard, the winning runs being sent in by Frank Kane, with his homer inside the grounds. Score:

Buffalo	40002104x—11 13 3
Toronto	700000001— 8 10 11

McCabe, Wieneke, Tomlin and Bengough; Thompson, Connally, Singleton, Reis and Devine.

Buffalo 6—Toronto 1.

BUFFALO, May 31 (Canadian Press). — Buffalo also won the afternoon games from Toronto, 6 to 1. Best was easily solved by the Bisons, and before Enzmann came to his relief the Herd had nearly all their runs. Score:

Toronto	000010000—1 8 1
Buffalo	123000000—6 10 0

Best, Enzmann and Devine; Mohart and Bengough.

Reading 5—Baltimore 1.

READING, May 31 (Canadian Press). — Reading split even with Baltimore in two Memorial Day games, winning the morning game by the score of 5 to 1, and losing in the afternoon, 7 to 4. Score:

Baltimore	000010000—1 4 4
Reading	01200110x—5 4 0

Groves, A. Thomas and McAvoy; Bender and Tragresser.

Baltimore 7—Reading 6.

Baltimore	004010002—7 14 0
Reading	201011010—6 13 0

Parnham and Styles; Brown and Clarke.

Rochester 4—Syracuse 3.

ROCHESTER, N.Y., May 31 (Canadian Press). — Rochester took two games from Syracuse yesterday, winning the morning contest, 4 to 3, when Fothergill hit a home run over the left field fence in the ninth inning, with none out. Score:

Syracuse	001100001—3 9 1
Rochester	011000101—4 11 3

Kircher and Niebergall; Keenan and Lake.

Rochester 17—Syracuse 8.

ROCHESTER, shrdlu cmfwypthm

Syracuse	002110211— 8 13 2
Rochester	40330124x—17 22 2

Schultz, Kirley and Niebergall; Allen, Wanner, Cox and Lake.

Jersey City 6—Newark 2.

NEWARK, May 31 (Canadian Press). — Newark dropped both ends of th holiday bill yesterday to Jersey City, losing the first game, 6 to 2, and the second, 7 to 2. Scores

Jersey City	104000001—6 8 2
Newark	000020000—2 7 4

Metavier and Freitag; Fileshifter, Kneisch and Walker.

Jersey City 7—Newark 2.

Jersey City	000202210—7 8 1
Newark	000101000—2 7 2

Tacarr and Freitag; Loftus and Manning.

AMERICAN.

New York 3—Philadelphia 2.

NEW YORK, May 31 (Canadian Press). — Philadelphia and New York split in the holiday double bill, the Yankees winning 3 to 2 behind Hoyt's good pitching in the morning, while the Athletics won in the afternoon, 4 to 3. Ruth and Ward twice tied the score in second game with home runs, but Schang's wild throw let in the winning tally in the ninth.

Memorial services at the Polo Grounds monument to Captain Eddie Grant, former Giant star, killed in France, preceded the afternoon game. Scores:

Philadelphia	001000010—2 6 0
New York	00010011x—3 9 1

Sullivan and Parkins; Hoyt and Schang.

Philadelphia 4—New York 3.

Philadelphia	00011010l—4 10 2
New York	000002010—3 7 2

Seimach and Perkins; Shawkey and Schang.

Chicago 4—Cleveland 0.

CLEVELAND, May 31 (Canadian Press). — Cleveland dropped from third to fifth place in the League race yesterday, dropping two games to Chicago. The score of the morning game was 4 to 0, and the afternoon game, 7 to 6. Scores:

Chicago	000000310—4 6 0
Cleveland	000000000—0 6 1

Leverette and Schalk; Morton, Keefe and O'Neill, L. Sewell.

Chicago 7—Cleveland 6.

Chicago	00011400l—7 17 0
Cleveland	000000600—6 9 2

Courtney, Faber and Schalk; Sotheron, Bagby, Edwards and O'Neill.

Detroit 6—St. Louis 5.

ST. LOUIS, May 31 (Canadian Press). — St. Louis and Detroit broke even in yesterday's doubleheader, the visitors taking the morning game, 6 to 5, while the locals captured the afternoon contest, 2 to 1, in 16 innings. Scores:

Detroit	020112000—6 12 0
St. Louis	020001101—5 9 1

Ehmke, Oldham and Bassler; Bayne, Henry, Kolp and Severeid.

St. Louis 2—Detroit 1.

Detroit	0000000010000000—1 11 3
St. Louis	0001000000000001—2 17 2

Oldham, Olsen and Bassler; Shocker, Pruett and Severeid, Collins.

Washington 7—Boston 4.

BOSTON, May 31 (Canadian Press). — Washington took both games of the afternoon doubleheader from Boston yesterday, 7 to 4, and 5 to 3. Ragged Boston fielding helped to make the scoring easy for the visitors. Scores:

Washington	104000200—7 13 1
Boston	100201000—4 11 2

Zachary, Phillips, Johnson and Gharrity; Pennock, Russell, Karr, and Walters.

Washington 5—Boston 3.

Washington	005000000—5 9 0
Boston	000001200—3 6 5

Brillheart, Erickson and Gharrity; Quinn, Fullerton, W. Collins, Russell and Ruel.

NATIONAL.

Brooklyn 9—Boston 3.

BROOKLYN, May 31 (Canadian Press). — Brooklyn took both games from Boston yesterday, winning the morning contest 9 to 3, and taking the afternoon encounter, 8 to 4. In the afternoon Vance established a season's strike-out record by fanning ten Braves. Bert Griffith had a field day at bat with six hits. Scores:

Boston	011000100—3 10 3
Brooklyn	00170100x—9 12 3

Lansing, McQuillan and Gowdy, Gibson; Ruether and Miller.

Brooklyn 8—Boston 4.

Boston	000001003—4 8 2
Brooklyn	20031200x—8 13 2

Watson, Marquard and O'Neil; Vance and Deberry.

Cincinnati 9—Pittsburgh 3.

PITTSBURGH, Pa., May 31 (Canadian Press). — Pittsburgh and Cincinnati divided yesterday's games —the Reds taking the morning game while the Pirates won in the afternoon. Scores:

Cincinnati	301301001—9 15 1
Pittsburgh	010110000—3 12 1

Rixey and Hargrave; Cooper, Yellowhorse, Zinn, Carlsen, Hollingsworth and Gooch, Jennard.

Pittsburgh 7—Cincinnati 3.

Cincinnati	100000101—3 12 5
Pitsburgh	32001010x—7 9 3

Keck, Gillespie and Wingo; Morrison and Gooch.

Chicago 4—St. Louis 1.

CHICAGO, May 31 (Canadian Press). — Chicago bunched its hits yesterday afternoon and made it two straight from St. Louis, 3 to 1. The Cubs won the morning game, 4 to 1. The afternoon contest was a pitching duel between Doak and Aldridge. Scores:

St. Louis	010000000—1 4 2
Chicago	00031000x—4 11 0

Sherdel, Walker, Bailey and Ainsmith; Stueland and O'Farrell.

Chicago 3—St. Louis 1.

St. Louis	010000000—1 7 1
Chicago	10000002x—3 9 0

Doak and Clemons; Aldridge and O'Farrell.

Philadelphia 9—New York 8.

PHILADELPHIA, May 31 (Canadian Press). — Hammering five Philadelphia pitchers for 25 hits in the second game, and winning 16 to 7, enabled New York yesterday to divide the double holiday bill. Meusel (former Philly player) led in the slaughter with two home runs and a double. Lee, of the home club, also had a pair of circuit clouts.

Parkinson's homer, scoring two men ahead ow him in the ninth and tying the score, figured prominently in the morning game, which the Philies won, 9 to 8, in the tenth inning. Scores:

New York	0212111000—8 18 3
Philadelphia	0020000241—9 17 2

J. Barnes, Causey and Snyder; G. Smith, Sullivan, Pinto, Baumgartner and Henline.

New York 16—Philadelphia 7.

New York	060040060—16 25 1
Philadelphia	202020010— 7 11 0

Nehf and Snyder; Wisnert, Betts, Baumgartner, Pinto, Sullivan and Peters.

The company operating the omnibuses in London pays $1,000,000 a year for the licences for their vehicles.

Westminster Hotel
TORONTO
The Only Hotel of its Kind in Canada
Centrally situated, close to shops and theatres. Fireproof. Home comfort and hotel convenience. Finest cuisine. Cosy tea room open till midnight. Single room, with bath, $2.50 - double room, with bath, $4.00. Breakfast, 60c. to 75c. Luncheon, 65c. Dinner, $1.00.
Free taxi service from trains and boats. Take Black and White Taxis only. Write for booklet
240 JARVIS STREET - - TORONTO, ONT.

RAYBESTOS NINE IS DEFEATED BY C.G.E. PLAYERS

Heavy Hitting, Freak Plays and Errors Are All in Evidence in Last Night's Game.

A CLOSE SCORE.

The intermediate ball classic put on at Riverside Park last evening went to Canadian Generals who won a exciting game with Raybestos by the score of 5 to 4. The teams showed a variety of baseball stunts, including a throw to third, with two gone and two strikes on the batter, and pegs to the plate with two out and easy chances at retirement at the initial cushion. Raybestos did not disappoint their supporters who expected their favorites to pound the pill, but there were no whoops of joy over the baserunning performances of the team.

Daynard's leave to third with two out and a pair of strikes on Ray Rose, scored the usual penalty for the throw was wild and Nelson counted with a run that tied the teams. Bob Ross got the Electrics well away in the fourth by doubling to right. Infield taps did the rest giving C.G.E. a lead of three. Raybestos lost a lovely chance in the fifth, which Lundy opened with a single. Prosser was sure when Rose threw the ball to the fence. Russell singled into middle, and Lundy went on home only to be thrown out easily by McCarney. Prosser was run down between second and third and Nichols flew out to short. Raybestos also came strong in the sixth, and on a single and a couple of errors sent two runners home. Lundy hit to left but went out on a close decision at second, on the throw in from Legon.

The sixth and seventh for Raybestos were featured by several fine stops by Frank Barrie. Jack McCarney also won added fame as a fly-copper by taking Coursey's long poke in the fourth.

Both Rose and Daynard were wild.

The summary:

Raybestos.	AB	R	H	PO	A	E
H. Wolff, 3b	2	0	0	0	1	0
Coursey, lf	3	1	0	0	0	0
Lundy, ss	2	1	1	2	1	0
Prosser, c	4	0	2	8	2	0
Russell, 2b	4	0	1	2	1	0
Nicholls, 1b	4	0	0	5	0	0
Auger, cf	4	1	0	1	0	0
Ackford, rf	2	0	0	0	0	0
C. Wolff, rf	1	0	0	0	0	0
Daynard, p	2	0	1	0	4	1
Bartlev p	1	1	1	0	1	0
	29	4	6	18	10	1

C. G. E.	AB	R	H	PO	A	E
Nelson, 3b	1	2	0	1	1	2
Corrin, 1b	3	0	1	6	0	0
Rose, p	3	0	0	0	2	1
Ross, c	3	1	1	7	0	1
McCarney, cf	1	1	1	2	1	0
Barrie, 2b	3	1	0	1	5	0
Jackson, ss	1	0	0	4	2	2
Frost, lf, rf	3	0	0	0	0	0
McElroy, rf	1	0	0	0	0	0
Legon, lf	2	0	1	0	1	0
	21	5	4	21	12	6

By innings:

Raybestos	1010020—4
C. G. E.	101300x—5

Two-base hits—Ross, Daynard. Hits—Off Daynard, 5 in 4 innings; off Bartley, 1 in 2 innings. Struck out—By Rose, 6; Daynard, 5; by Bartley, 2. Base on balls—Off Rose, 3; off Daynard, 4; off Bartley, 2. Hit by pitcher—By Rose (Lundy). Left on bases—Raybestos, 9; C. G. E., 4. Umpires—LeBarr at the plate, Morphet on bases.

BIG PRICE FOR A BALL PLAYER.

Price Paid For Willie Kamm Said to Be in the Neighborhood of $125,000.

NEW YORK, May 31.—(Canadian Press)—The sum of $100,000, together with two players valued at $25,000, reported as the price the Chicago American League Club has agreed to pay the San Francisco club in the Pacific League for Infielder Willie Kamm, equals the high record established last December by John J. McGraw, manager of the New York Nationals.

It is the common understanding that McGraw paid $100,000 and two players, who value may or may not have been 25,000 to the Cincinnatti Club of the National League for Heinie Groh, who plays third base, the same position as Kamm. Mc Graw about the same time paid $75,000 to the San Francisco Club for Jimmy O'Connell, who will not come to the Giants until next year.

IF THIS PLAY COMES UP

If the batsman with two strikes swings at the next pitch and slightly fouls it and the ball strikes the catcher's protector, and bounds directly off it, the batsman is out if the catcher recovers possession of the ball before it touches the ground. If, however, the ball after being fouled becomes momentarily lodged under the protector or some other part of the uniform it nullifies the out, even though the catcher should recover the ball before it touches the ground. There must be no delay in the rebound from the protector to the catcher's hands.

Big League Standings

INTERNATIONAL.

	Won.	Lost.	P.C.
Baltimore	28	14	.667
Rochester	25	16	.610
Toronto	23	18	.561
Buffalo	22	20	.524
Reading	22	24	.478
Jersey City	20	25	.444
Syracuse	17	23	.425
Newark	13	29	.310

AMERICAN.

	Won.	Lost.	P.C.
New York	28	17	.622
St. Louis	24	18	.571
Wasington	22	21	.512
Detroit	20	20	.500
Philadelphia	19	20	.487
Cleveland	20	22	.476
Boston	16	22	.421
Chicago	17	24	.425

NATIONAL.

	Won.	Lost.	P.C.
New York	26	14	.650
Pittsburgh	21	16	.568
St. Louis	23	19	.548
Chicago	20	20	.500
Cincinnati	22	23	.489
Brooklyn	21	22	.488
Boston	15	23	.395
Philadelphia	14	26	.350

TODAY'S GAMES

—o—

INTERNATIONAL

Toronto at Buffalo.
Rocester at Syracuse.
Baltimore at Reading.
Jersey City at Newark.

AMERICAN

Detroit at St. Louis.
Chicago at Cleveland.
Washington at Boston.

NATIONAL

St. Louis at Chicago.
New York at Philadelphia.
Cincinnati at Pittsburgh.

MICHIGAN-ONTARIO LEAGUE.

YESTERDAY'S RESULTS.

Kitchener 7	Saginaw 5
Kitchener 12	Saginaw 10
Flint 6	Hamilton 3
Flint 13	Hamilton 14
Port Huron-Sarnia 4	Brantford 3
Port Huron-Sarnia 8	Brantford 4
Bay City 11	London 2
Bay City 7	London 6

GAMES TO-DAY.

Brantford at Port Huron.
Hamilton at Flint.
London at Bay City.
Kitchener at Saginaw.

Diamond Dust

Alex Kay wants to know if anyone in this burg can give him the correct definition of a "strike". Don't al speak at once.

* * *

Mr. Peacock's team seems to be much like other peacocks, grand to look at and hear about but not much good for anything else.

* * *

Hornby and Williams now have thirteen homers each with Miller trailing them closely with twelve while the redoubtable Babe brings up the rear with a lonely one.

* * *

Ruth will probably make it more than one on the very near future. He hasn't got his eye on the ball yet.

* * *

The 16 inning game between Detroit and St. Louis of the American League must have been a grand battle.

* * *

For 1921 champions, Oshawa are not showing up particularly bright. The have lost to eLaside and Peterboro and won from Port Hope.

—Lindsay Post

Football

C.G.E. line-up for their game with Quakers at Riverside Park tonight will be: Griffin, Gamble and Parkins, Williams, McMillan and Hurrle, Manders, Gatfield, Dyer, Monk and Sharman.

Comrades will endeavor to put C. G. E. in the losing column on Saturday with the following team: Fenner, Anderson and Hill, Jackson, Brown, Sayers, Hansen, Dingwall, Shaw, McDougall and Mallinson. Reserves are. Ward and Abrahams.

The C.P.C. team will not practice to-night on account of the game of the Peck Cup. All players are requested to turn out to-morrow night, Thursday at 6 p.m. The team will be picked after the game for Saturday's game at Lindsay.

HERMAN FARMED OUT.

READING, May 31.—(Canadian Press)—Chief Bender, manager of the local International League baseball club, announced Monday that Babe Herman, the young first baseman obtained from Detroit of the America League, has been farmed out to the Augusta Club of the South Atlantic League.

A CANOE CLUB.

There are many boys in Peterboro who are interested in canoeracing but as yet there is no organization in the city to look after the interests of this sport. All who are interested have been asked to hand in their names to Walter Smaill at the Y.M.C.A. who is now forming a club which will be going strong in the near future.

JIMMY MURPHY IS NEW KING OF THE SPEEDWAY

Winner of 500 - Mile Auto Race Smashes All Previous Records For Speed

HARTZ IS SECOND.

INDIANAPOLIS, May 31.—(Canadian Press)—Leading from start to finish, Jimmy Murphy, of Los Angeles, California, winner of the 1922 French Grand Prix, carved his name deeper in the Hall of Motor Fame yesterday when he flashed across the wire a winner of the 500 mile automobile race at the Indianapolis Speedway before a record-breaking crowd of 135,000 spectators.

Murphy smashed all records for the distance to smithereens, clipping more than 16 minutes off the best previous record. His time was 5:17:30.79, an average of 94.48 miles an hour, against the old record of 5:33:55.51 or 89.84 miles an hour, made by Ralph De Palma in 1915. Murphy did something which has never been accomplished before at the Idianapolis Speedway and to the knowledge of racing experts never before in a race of major existence. He shot in the lead at the start and never relinquished it during one instant of five hours of thrilling driving. He was the first away, was first over the line at the completion of the first lap, and was first over the wire when Captain Eddie Rickenbacker waved the flag for his victory.

The Los Angeles driver made only three stops during the entire 500 miles. He made his first stop at 185 miles, pulling up at the pits for two minutes to change all tires and replenish the fuel tanks. With a lead of about ten miles, Murphy pulled into the pits for another tire change and for more gasoline and oil after he had travelled 368 miles. The assistance of his pit men were nothing short of marvelous. It took them just 28 seconds to change right front tire and provide him with fuel enough to assure his finishing.

While major honors went to Murphy, Harry Hartz, also of Los Angeles, who finished second, drove a remarkable race. He jumped into second place sixty miles after the start, and held it throughout, always making a desperate fight to catch Murphy. Hartz's time was 5:20:34.59, an average of 93.54 miles per hour, which also was far in advance of the record. Eddie Hearne a veteran racer, piloted a French car to third place in 5:22:26.06 for an average of 92.04 miles an hour, while Ralph De Palma, one of the favorites, was fourth in 5:31:04.65 of 90.61 miles an hour.

PORT HOPE SELECTS THREE TRUSTY MEN FOR HOCKEY TEAM

Belleville Ontario—Port Hope is already putting in good work on next winter's hockey team. Just listen to this. They already have three new men:

Hall, formerly Frontenac's, Mc Neil, formerly goalkeeper for Queen's University, Cross, one of the Woodstock team.

That's showing the way.

FOR TENNIS PLAYERS.

A new magazine "Canadian Lawn Tennis" has made its first official appearance, the first issue being distributed last week. It is the official organ of the Canadian Lawn Tennis Association and is distinctly national in character. News from all parts of the Dominion are carried in its columns while tennis news from foreign countries which may be of interest to Canadian readers is also included, and it is well illustrated. It is a publication which should be in the hands of every tennis player in the Dominion. It is published in Toronto.

ALL WAS QUIET.

Milton Dedman, that sly old fox in Lindsay, has been saying nothing but evidently he has gathered a speedy team together. The only news that came out of Lindsay was about Lindsay players leaving town and going to Bowmanville, but they kept enough at home to be able to step into Leaside on Saturday and defeat George Peacock's home brews and otherwise to the tune of 7 to 2.

—Port Hope Guide

WRESTLING BOUT.

ST. CATHARINES, May 31.—(Canadian Press)—Stanislaus Zbyzsko, the Polish wrestler, and former world champion will make his first appearance in Ontario here next Monday night, when he will meet Sergt. Leavitt, A.E.F. champion who defeated Earl Caddock in Pershing Stadium. The affair is being staged under the auspices of the tenth field battery in St. Catharines Armoury.

FRENCHMAN WINS.

LONDON, May 31.—(Canadian Press)—The international featherweight contest staged at Holland Park hall, London Monday night between Criqui the French champion and Joe Fox the British champion was won by the Frenchman. The contest was billed to go 20 rounds but Fox was so badly beaten that the referee stopped the fight in the 12th round.

OWLS WINNERS IN THE PLAY-OLF

Woollens Put Up a Great Battle But Are Defeated 3 to 2 at the Oval.

The re-play of the cup game between the Owls and the Woollens resulted in a victory for the former, 3 to 2, at the Oval last evening.

The Owls won the toss and set the Woollens to face the sun. The Woollens were first in evidence in the play, a fine run and a cross by Read being narrowly headed by Shuttle. It was left to the Owls, however, to open the scoring, a soft shot by Hannah being spooned through by Chambers. The Owls followed up their advantage and attacked in full force. Some good play resulted, and only good work on the part of the goalie prevented a higher score.

Hannah scored number two for his team with an excellent bit of play. The Owls wre now master of the situation, the Woollens defence resorting to the one back game to defeat the scheming of the Owls' forwards.

The Woollens came back strong right from the kick-off in the second half. A series of corners to Woollens brought no result, and their first score came when Hoske of the Owls headed a cross from Downes through his own goal. The Woollens pressed the Owls strongly at this stage of the game, and Hillman showed up as a tower of strength to his team. Hannah, however, managed to get away with a dribble through the Woollens line, the ball falling dead off Chambers for Hutton to walk it into goal.

The Woollens then re-arranged their line-up, sending Chambers forward, which was a change for the better. A hard shot from Chambers re-bounded off McFadden, Shuttle netting. The game finished with the Woollens trying hard to save the game.

Teams:

Owls—McFadden, Hardie, Hosker, Burrows, "Wag" Hotston, Edwards, Bills, Hutton, Davie, Hannah and "Ted" Hotston.

Woollens — Griffin, Cridland, Chambers, G. Monkman, Hillman, C. Monkman, Read, Shuttle, Gaskell, Roberts and Downes.

Referee—J. Clark.

WON'T RELEASE ROSE TO PETES.

C. G. E. Club Decides to Hold Player Wanted By Central Leaguers.

For some time efforts have been made to secure the release of Ray Rose from the C.G.E. team of the City Baseball League in order that he might be used on the Peterborough Central League team, where his services could be employed to advantage and where the player in question would, it is said, prefer to play. At a meeting of the executive of the C.G.E. club last night, however, it was decided to refuse to release Rose to the Central League club, and the Petes will be without his services.

The decision is not likely to react to the advantage of either the C.G.E. club or of the City League. The majority of ball fans are concerned only with the Central League. They are anxious to see Peterborough represented by the strongest team possible, and they feel that Rose should be wearing a Peterborough uniform. That he is being held in the City League when he is needed in the big circuit will have the effect of reducing the attendance at City League fixtures, already small enough, to a minimum. As a result of the Rose case, President Frank Convery of the City League, has announced his intention of resigning from his position, as he feels that any City League players required by the Peterborough team should be allowed to go. The troubles of the local loop have been added to by the fact that the Classics have dropped out, leaving only three teams in the race.

Chile is electrifying the state railways between Santiago, the capital, and Valparaiso, the chief seaport.

NO LIGHT JOB FOR PETES TO WIN SATURDAY

Bowmanville Have Strong, Well - Balanced Team, and Solomon Crew Will Have to Be at Their Best

Three Good Twirlers.

Because this Bowmanville crew who meet the Petes at Riverside Park on Saturday afternoon in a Central League fixture, have lost their first two starts, the fans should not make the mistake of putting them down as weak sisters. The Bowmanville team held Belleville to a 3 to 2 score in their opening game, and at Cobourg last Saturday it was anybody's game, with Cobourg leading by 1 to 0 until the eighth, when the Tysonites drew away. Any gang that can hold Belleville and Cobourg in check are dangerous, and Bowmanville should not be regarded as soft picking for any man's team. They have a trio of promising twirlers in Chambers, last year with Lindsay, Blaber, who got his baseball education in Toronto and Somerville, a Bowmanville youngster. Bates, Lindsay's catcher last year, is doing the receiving, and Jack Stark, also of Lindsay, is at third base. Moise, the clever shortstop of the Port Hope Ontarios, is patrolling the territory between second and third and if the rest of the team is equal in calibre to those named, the new entrants to the League will provide merry opposition for the Petes on Saturday afternoon. Another huge crowd is expected, as the good showing of the Solomon outfit in the campaign so far has aroused hectic interest in the League race.

CANADIAN NATIONAL RAILWAYS.

Important Change Toronto-Winnipeg Train Service—'The National' Restored as a Daily Train.

Effective Sunday, June 4th, the Canadian National Railways will restore daily service between Toronto and Winnipeg via Capreol and Port Arthur. The train from Toronto, No. 3, "The National," will continue to leave at 10.35 p.m. standard time, and the train from Winnipeg will arrive Toronto 5.15 p.m. These trains will carry most modern equipment of standard and Tourist sleeping cars with Compartment-Observation-Library Cars and Dining Car service.

Through Standard Sleeper, Toronto-Winnipeg, will leave as usual on the Grand Trunk Railway at 8.45 p.m., daily, for North Bay where connection is made with the famous "Continental Limited" from Montreal for Vancouver and Pacific Coast Points so that the daily services through Port Arthur of Cochrane offer a pleasing choice of routes between Eastern and Western Canada, "The National Way."

5d25 27 29 31 2

HAVELOCK NEWS

HAVELOCK, May 31.—Mrs. H. W. Roche and Miss Marguerite spent Saturday last in Peterboro.

Mrs. H. Davies was in Peterboro on Saturday.

Mrs. Kellet spent Saturday in Peterboro.

Miss Eva Brown of the Public School Staff spent Sunday at her home in Warkworth.

Mrs. H. F. McNicholl and Mrs. McLean motored to Peterboro on Saturday last.

Mr. Herbert Williams has commenced building his new store adjacent to the Standard Office and the structure will be rushed to completion as rapidly as possible.

Mrs. W. H. Brown of Victoria, is visiting friends in Buffalo.

About one-half of the trade of El Pasco is with Mexico.

CROP REPORT

Following is a summary of reports made by the Agricultural Representatives to the Ontario Department of Agriculture:

Representatives are noting with much satisfaction the absence so far of spring frosts.

Spring grains are making rapid growth; some describe it as phenomenal. Oat fields especially are in most promising conditions. Some mangels and other roots are up and are looking well. The prospects for early potatoes are also encouraging, as the weather has been very favorable for all spring crops.

A number of representatives speak enthusiastically of the prospects of fruit. Apples as a rule are heavily set, more especially the early varieties. On well sprayed orchards the prospects were never better.

Lincoln speaks favorably of the prospects of the strawberry crop. Speaking of the general outlook in the Province, all small fruits promise well, except raspberries, which have not come through the winter in first-class shape.

Sweet clover is over a foot high in Peel, and some farmers are already pasturing it. The acreage is being extended in many counties in the Province.

A large number of Representatives report concerning the condition of fall wheat, and the consensus of opinion is that the fields are in generally fair condition. Peterborough states that the fall wheat and rye are already shooting into head.

Kent states that tobacco beds have been making excellent growth during the past couple of weeks.

Halton says that much of the grain sown this spring was of the 1920 crop, but that, happily, the germination was good.

Waterloo is of opinion that haycutting will be about a week earlier than usual.

Middlesex states that farmers are asking from $1.75 to $2 a bag for good seed potatoes.

Port Arthur says: "Potatoes were loaded at Murillo last week at fifty-two cents per bag and at Kakabeka Falls at sixty cents per hundred lb. bag. Good table stock is still bringing one dollar per bag on the market."

Bruce states that more cattle than usual are being grassed this year as on account of the shortness of grains fewer animals were finished in the stable. Milch cows are selling at from $60 to $70.

Kenora says: "A car-load of young cattle and horses was brought in from the West last week and taken out to a 240-acre ranch south of Dryden. These cattle cost on average $35.

Peterborough says that owing to the poor price of cheese a good many patrons are deserting the cheese factories for the creamery.

On the other hand, cheese factories in Northumberland are reporting an increased supply of milk during the past week.

Middlesex reports the horn fly as being very bad for the time of year.

Ewes are selling in Middlesex at from $12 to $15 each. Grey reports that lambs are doing very well.

Lennox and Addington states that farmers are going into hog raising on a more extensive scale, as there appears to be more money in it at present than in any other branch of farming.

South Simcoe avers that fewer hogs are being fed than formerly, and that the greater part of the supply on hand are suckers, which are to be run roughly until the new grain comes.

Young pigs are bringing $12 a pair in Brant and Hastings. Lennox and Addington quotes them as high as $14 a pair, and Hastings cites $15.

Dundas claims that bees have been swarming unusually soon this season, in one instance as early as the 10th of May.

Prescott and Russell says: "Bees are doing very well on the dandelion crop, which is excellent this year. In some apiaries the bee-keepers have already started to put on their second super."

BRYAN DOWNEY WINS.

AKRON, Ohio, May 31.—(Canadian Press)—Bryan Downey, Cleveland middleweight, won the newspaper decision over Harry Krohm of Akron yesterday in a 12-round bout.

Capitol Entertainment

TO-NIGHT

First Time at Popular Prices

EVENINGS—
LOWER FLOOR 35c
BACK BALCONY 27c
WICKER CHAIRS (reserved), 45c
MATINEES—ADULTS .....27 CTS.
CHILDREN.....16 CTS.

THROUGH ALL AGES MAN HAS LOVED ONLY THE WOMAN, BUT THE LOVE OF THE WOMAN IS EVER FOR THE LOVE OF THE MAN.

THIS NEVER-DYING TRUTH IS BEAUTIFULLY TOLD A-NEW IN THE MARVELLOUS, WONDERFUL, FASCINATING, GORGEOUS AND ENCHANTING SCREEN SPECTACLE,

QUEEN of SHEBA

The World's Greatest Motion Picture

PRESENTED BY WILLIAM FOX

DIRECTED BY J. GORDON EDWARDS

10,000 PEOPLE 500 HORSES AND CAMELS

671 SCENES

THE WHOLE TOWN IS TALKING OF THE WONDERFUL CHARIOT RACE

NOTHING LIKE THIS TERRIFIC CHARIOT RACE HAS EVER BEEN SHOWN IN THE WORLD

SNUB POLLARD COMEDY

"WHITE EAGLE" (Episode No. 10)

CAPITOL CONCERT ORCHESTRA

Swim—It Reduces You and Gives You Grace

BY MARIAN HALE.

Since reducing has become the popular pastime it has brought into favor many sports once neglected.

Among these swimming undoubtedly takes the lead, because it is the most effective agency for removing extra pounds and keeping more from accumulating.

Also, it is a much pleasanter form of svelting than slow starvation.

However, Mary Beaton, celebrated Scotch swimmer, who conducts one of the most fashionable swimming schools in New York, believes swimming should be indulged in primarily as a means of acquiring grace.

* * *

"Swimming is as beautiful as esthetic dancing," she maintains, "and as much of a joy to the eye, if properly done.

"But in their eagerness to reduce flesh many women erroneously believe their end will be accomplished more quickly if they try to develop great speed in the water. Few women can swim fast and be graceful.

"Few women are physically capable of becoming long-distance swimmers and they injure their health when they try to be. They should be content to swim gracefully and beautifully.

"No one quality is so important to a woman as grace. With grace she may draw attention from a face which is not beautiful and still give the impression of great charm. But a face, be it ever so perfect, is powerless without the accompaniment of a graceful body.

MARY BEATON.

"A woman is never too old to swim. You would be surprised, possibly, to know that frequently granddaughter and grandmother come together for their swimming instruction.

"Often, too, grandmother proves to be a more apt pupil than the child, for she realizes the importance of what she is doing.

* * *

"Many of the women in my classes are 50 and 60 years old, and are taking up swimming for the first time. Usually, however, they do not look their ages, for they are wise enough to keep in good physical trim.

"All the massages and mud-packs a woman can use to keep her face young are useless unless she keeps her body slender and her step light and springy.

"Youth is life and motion. As long as a woman is active and agile she is bound to look youthful. But she has to use an effort to keep what is a child's natural endowment."

Miss Beaton has taught swimming in Scotland, England and Canada. She is a member of the British Royal Life Saving Society.

AT THE THEATRES

CAPITOL—Most sensational and beautiful screen spectacle ever shown, "Queen of Sheba," love romance of the most beautiful woman who ever lived. Also Snub Pollard comedy.

ROYAL—Richard Bathelmess featured as David Kinemon in "Tol'able David," a romance staged and filmed in the Blue Ridge Mountains of Virginia. A First national selection. Also comedies.

REGENT—Wm. S. Hart in "The Whistle" and Will Rogers in "An Unwilling Hero." A very special programme.

Capitol Entertainment

'THE QUEEN OF SHEBA' AND MISS BETTY BLYTHE LAST TIME TO-NIGHT

Moving picture photoplay has reached great perfection, yet it never fails to appeal to an audience and the enthusiasm aroused by some of the scenes in "The Queen of Sheba" featuring Betty Blythe, is beyond the ordinary. The scenic effects, showing as they do the glories of the Orient, and the famous Temple of Solomon as well as his palaces, present a panorama of georgeousness which is hard to credit. Yet the production, is a perfect, as true to the reconstructed idea of the ancient world as students and artists allied with the picture producers could make it. Miss Blythe, is not only a beautiful woman but a clever actress—there is none of that disappointment which a discriminating public found with the historic portrayals of another screen favorite and the Biblical allusions are discreetly used without offending good taste. Her costumes are of course magnificent, and she certainly typifies Oriental beauty; to a certain extent, the discussion concerning the great drama has much to do with Miss Blythe's daring costumes, but one cannot expect anything else in a story which must be a riot of georgeous color and pageantry. Among the most talked of scenes are those in which King Solomon mourns his dead child—his beloved David—but— in the tomb, with the light just coming in through the barred window, the rays illuminate the face of the child and he returns to life before the eyes of his enraptured father. Again there is a remarkable picture showing the famous scene in the court of justice at which Solomon presides, when he makes the memorable decision that gives the child under discussion to his proper mother.

THREE DAYS STARTING TOMORROW THE CAPITOL THEATRE WILL OFFER

TARKINGTON NOVEL FILMED

"The Man From Home" Finely Produced by George Fitzmaurice

Foremost among the novels which have brought Booth Tarkington lasting fame, is undoubtedly "The Man From Home", which has now been translated to the screen and which will be showing at the Capitol Theatre, Thursday, Friday and Saturday. With the action laid mostly in Italy, and several scenes in England and America, the story is a thrilling one and in its transferrance to the screen it has lost none of its intensity. Produced by George Fitzmaurice for Paramount, it has been invested with the customary fire and vigor expected from this virile director. On of the chief details is the excellent cast, which comprises such favorites as James Kirkwood, Anna Q. Nilsson Norman Kerry, Dorothy Cumming and John Miltern.

AT THE ROYAL.

Reader, if you are interested by the best class of photoplays, we would advise you not to miss your last chance to-night to see Richard Barthelmess in that wonderful romance of the Blue Ridge Mountains of Virginia, called "Tol'able David." If you follow press notices in the Toronto papers you know that this brilliant young actor took that city by storm last week. "Tol'able David" we consider one of the best pastoral plays ever produced on the screen. Its scenes are actually taken by the Trail of the Lonesome Pine, and its characters are the hardy, God-fearing mountaineers who avenge a slight and appreciate a kindness. The story is of a young man who avenged an injury done to his brother by outlaws. It has an exciting finish that charms an audience. Richard Barthelmess cannot be accused of being lacking in business acumen. When they were casting for "Tol'able David," he insisted that Miss Marion Abbot be signed to play the part of his mother.

"Miss Abbott is not only a fine actress," explained the young star, "but has never appeared in pictures and I am anxious for her to see at first hand that the salaries are not all the press agents say they are. You see, she's my landlord, and my lease expires this year."

Then Constance Talmadge, leading comedienne in movie stardom, appears in a six-reel serio-comic drama entitled "Good References." Billy Bevan in the Mack Sennett comedy called "Duck Hunters," brings a laugh a minute. It's a very clever production!

PRESBYTERIAN GENERAL ASSEMBLY, WINNIPEG.

Canadian National Will Operate Special Train.

The Canadian National Railways will run a special train from Toronto to Winnipeg to serve delegates from the Province of Ontario attending the General Assembly of the Presbyterian Church in Canada to be held in Winnipeg, June 7th to 16th. The special will leave Toronto at 8.45 p.m. Monday, June 5th, running ahead of the regular train, via Cobalt and the Transcontinental route, and will arrive at Winnipeg at 11 a.m. on Wednesday, June 7th. The train will consist of the latest modern sleeping cars, including tourist and standard sleeping cars, coaches and standard dining car serving meals a la carte. This will furnish most attractive service. Reservations may be made for the special train, which will be restricted exclusively to delegates to the Assembly, their families and friends. 2d-123

ROYAL

M. PAPPAS, OWNER AND MANAGER

FIRST NATIONAL SPECIALS

DICK BARTHELMESS, in Six-Reel Feature—

"Tol'able David"

This Romantic Story of the Blue Ridge Mountains of Virginia is what made this Actor's fame and fortune.

CONSTANCE TALMADGE in

"Good References"

The World's Most Famous Comedienne, in a Play that sparkles with Humour and touches the heartstrings of Emotion.

BILLY BEVAN in

"The Duck Hunter"

A Mack Sennett Comedy that is Two Reels of Condensed Laughter and a Whirlwind of Fun.

ADMISSION---Afternoons, Adults 15c
Eve'gs, Balcony 15c, Ground Floor 20c
Children Admitted To All Matinees . . . 5 CENTS

PROTEST WIN BY GENERALS

City League Meeting Friday Evening to Deal With Raybestos Claim

The manager of the Raybestos team has protested the win by the C.G.E. in the City League game last evening, and the contest will be "replayed" at a meeting of the League Executive at the Chamber of Commerce next Friday evening at 7.30 o'clock. There is other important business on the slate, and all clubs are requested to have two representatives at the meeting. The Raybestos protest has to do with a decision that held back runners after a wild throw.

Lakeview Juniors are strengthening for their coming game with Adanacs. Sage, who plays third base for Classics, has been signed by Lakeviews.

Clubs in the East Peterborough Ball League will meet here next Saturday evening to complete the schedule for the first half of the season's bill.

Lacrosse

A big practice for the members of the city lacrosse teams will be held to-morrow, and all players have been asked to turn out. The names of the players include:

Juniors: A. Mayette, L. LeBarr, S. Stacey, D. Miller, A. Johnson, L. Brown, K. Mein, J. Calloran, D. Hayes, J. O'Toole, J. Thornton, J. Porteous, G. Sturgeon, D. Bates, B. Sims, A. Fuller, A. Miller, W. Ranger, M. Foye, F. Curtain, J. Ward, R. Miller and J. Hornell.

Juvenile: W. Gandy, M. Foye, L. Gandy, W. Mahood, G. Manning, K. Miller, H. Allen, T. Williams, J. LeBarr, F. McCoy, W. Curtain, E. Bryant, J. Holland, J. Kearns, F. McCoy, Brooks, Dundas, Grose, D. Mein, H. McDougall, F. Curtain and R. Miller.

One thousand roubles a half mile is the street car fare in Moscow.

More than two-thirds of the people in India are Hindus.

A spider alters its web every 24 hours.

Some orchids take five years to bloom.

Radio News

By R. L. DUNCAN,
Director, Radio Institute of America.

If you have passed from the crystal detector stage to that of the vacuum tube, do not throw your old set into the discard. It may be used with the larger set in one circuit.

By the use of a double-pole, double throw switch, you will be able to shift from one set to the other—using the old crystal detector for nearby broadcasting and the vacuum tube for more distant reception.

Hook up according to the diagram:

No. 1—Loose coupler or variocoupler with "A" representing the primary and "B" the secondary.

No. 2—Variable condenser of about .0005 microfarads shunted across the secondary.

No. 3—Crystal detector, galena preferably.

No. 4—Small fixed condenser.

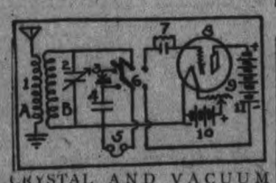

CRYSTAL AND VACUUM TUBE DETECTOR CIRCUIT.

No. 5—Head phones or high resistance.

No. 6—Double-pole, double-throw switch for changing from the crystal to the vacuum tube detector or vice-versa.

No. 7—Grid leak and grid condenser.

No. 8—Detector tube.

No. 9—Filament rheostat.

No. 10—Six-volt "A" battery.

No. 11—A 22 1-2-volt "B" battery.

WORLD SHORTAGE IN TEA RESULTS IN HIGHER PRICES.

During 1919 and 1920 the greatly increased production and unlimited shipping facilities resulted in enormous quantities of tea reaching every market of the world. A consequent drop in price was the result. To stabilize the situation, the tea growers of Ceylon and India agreed to curtail production 20 per cent. in 1921. Since that time the demand has been constantly increasing and the price rising. The recent reduction of duty on tea entering England has further increased the demand, and the price is expected to rise accordingly.

THE EDWARDS CASE

(Continued from page 1)

didn't seem upset at all. She said it was his own ugly temper.'

To questions of Mr. Strickland witness said he found a note in a sewing machine drawer at the home of George Brown headed "Ernie" and evidently addressed to deceased He acted on instructions of "the chief', he said in getting this note, which was submitted as Exhibit B.

Constable Puffer gave a vivid description of the. arrest of Mrs Edwards and Filion at the home of George Brown near midnight. Mrs. Edwards, he testified, leaped out of the bed in which Filion was found lying as the officers entered the bed room.

C. R. Widdifield did not cross-examine Constable Puffer but raised an objection to the submission of Exhibit B as it was not evidence in the case.

Daughter's Evidence

Jennie Edwards, 14 year old daughter of the prisoner was called and impressed with the meaning of an oath by the magistrate. When prepared to take her evidence Dr. A. W. McPherson entered the court and the little girl was asked to step down until the doctor's evidence was taken. The doctor's evidence was that the post mortem examination with what the provincial analysist found would indicate Edwards died from strychnine poisoning. He said in cross-examination that death generally followed within two hours of the administering of the drug. He would not say that the body always became rigid. Recalled he testified to sending sections of the spleen, the liver, sections of one kidney and the stomach and its contents to Toronto for examination.

At the request of the Crown the noon adjournment was made following Dr. McPherson's evidence at 12.30 p.m.

If we were asked to decide one thing that does more harm to the human race than anything else, we would probably say that thing was the habit of worry. It causes us to work ourselves up into such an excitable state where we are not responsible for the things we do. Some of us drink to drown our worries which only plunges us into further trouble. Some of us become so nervous and irritable that we sacrifice our best friends. Many of us worry ourselves into a state of nervous apprehension which leads us to do foolish impulsive things.

More often than not, in fact ninety per cent of the time, our worries have no real basis, the cause vanishes and we have worked ourselves up over a mythical bugaboo.

LOOP AERIAL PUTS WHOLE RADIO SET INDOORS

(By R. L. DUNCAN)
Director, Radia Institute of America

Where an outdoor aerial cannot be erected, either on account of lack of facilities or a disagreeable landlord, the radio enthusiast should use a loop antenna.

This can be made easily and placed in a corner of a room or attic where it would be out of the way. Fairly good results are obtained by using this indoor form of antenna.

The size of the loop aerial depends upon the location of the receiving station, its distance from the broadcasting station. At any distance away one should have at lest detector and two-step amplifier.

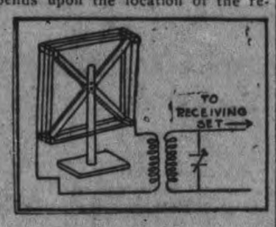

CONSTRUCTION OF LOOP AERIAL.

Construction

A good loop antenna for receiving wave lengths up to 600 meters is one about four feet square, using four turns of Litzendraht wire spaced one-fourth of an inch between each turn.

These wires must not touch even though they be insulated.

The frame of the loop may be constructed of two small pieces of wood crossed at the center. They should be a little more than 5 1-2 feet long for the four-feet-square loop.

Since the loop has a directional effect in receiving, the frame should be mounted on a small wooden up right which can be held in place by a solid wooden base. This should be so constructed that the loop may be turned easily.

To receive a desired station, the loop should be pointed towards that direction. Stations at right angles in the loop will not be heard unless they are very near and use a great deal of power.

No Ground.

It should be noted that no ground is used. One wire of the loop is connected in place of the ground lead.

Since the loop aerials are inexpensive, it is suggested that the radio amateur try several different dimensions and sizes. Experiment also with the grade of wire.

The more turns, though, that you have, the higher the wave length re ceived. Since most regenerative receivers are wound for not more than 700 meters, don't load up your loop aerial with to many turns.

To get better selectivty, use a variable condenser in shunt to the loop leads before they enter the primary of the receiver.

RADIO NEWS

By R. L. DUNCAN,
Director, Radio Institute of America.

In erecting or assembling an amateur wireless transmitting station, it is suggested that the vacuum tube be used for all-round efficiency.

All the records made by amateurs in the recent trans-Atlantic test were from stations using the tube.

A tube transmitter will cover three times the distance of the old type spark set of the same power.

For sending out all lengths of undamped waves the arc method, the Alexanderson alternator and the oscillating vacuum tube are used. But the only practical form of undamped wave generator for the short amateur length is the oscillating vacuum tube.

This method of transmission also permits the use of a combined radio telephone and telegraph set. By simply throwing a few switches, the operator may change from speech to telegraph code.

Wave Types.

There are three general types of wave which may be sent out by the tube transmitter: continuous wave (C. W.), interrupted continuous wave (I. C. W.), and telephonic.

C. W. can only be received by stations using a vacuum tube receiving apparatus.

Since there are a large number of amateurs using crystal receiving sets, the antenna oscillations of a tube transmitter are modulated by a "grid chopper" which is a rotary interrupter designed to interrupt the grid circuit of an oscillating tube approximately 1,000 times a second. This converts the output oscillations into a current with the same receptive efficiency as a quenched spark set, termed I. C. W., and may be received on either a vacuum tube or crystal receiver.

Voice signals are received on either.

Current Supply.

In a vacuum tube transmitting set a low voltage source is used to heat the filament. When possible this voltage should be of alternating current, for that tends to prolong the life of the filament.

A high voltage is used to energize the plate circuit. The current for the plate may be obtained in three ways:

1.—From a high-voltage direct-current generator.

2.—From a rectified alternating current.

3.—From an alternating current source applied directly to the plate and known as the self-rectification circuit.

THE COUNTERPOISE ALLOWS SHARPER TUNING OF SETS

Artificial Ground is a Useful Addition to Radio Receiving Station.

BY R. L. DUNCAN
Director, Radio Institute of America.

The counterpoise or artificial ground is a useful addition to a radio receiving station and is simple in its construction.

Don' try to use it with a crystal receiver unless near the transmitting station.

But with a vacuum tube detector and amplifying set, the counterpoise lends sharpness in tuning and greatly eliminates interference, although it cuts down the strength of the incoming signals a little.

In using a counterpoise, no ground connection is made to the receiving set—the counterpoise antenna taking its place.

On aircraft and in places where the ground has poor conductivity, this counterpoise antenna must be used. This is merely another antenna suported above the earth and insulated from it. The station apparatus is connected to the regular antenna and the counterpoise, instead of to the regular antenna and earth.

Use on Airplanes.

On an airplane the counterpoise is furnished by the metal wires of the framework, the engine, and metalized wings. The antenna may consist of a long wire which trails often below the counterpoise. But the action is not different from the ordinary antenna and counterpoise systems.

Where an outdoor antenna is used in the country, the counterpoise should best be located directly under the aerial. It should be strung on small wooden posts arranged so that the wire does not touch the ground.

The wire should be of the same kind as that used in the aerial.

Each Case Individual.

To determine the amount of wire and length of the counterpoise, each operator will have to experiment with his own problem, inasmuch as it all depends upon the size, length and number of wires in the aerial.

Be sure to keep the lead-in wire from the aerial and the counterpoise well apart to do away with losses caused by induction.

In the city where the aerial is placed on top of an apartment house, it will probably be impossible to erect a counterpoise.

If at all possible, however, every transmitting station should use this counterpoise, for it increases radiation and transmitting distance.

BLOODSTAINS FOUND IN THE CROFT HOME.

CHATHAM, May 31.—(Special).—Bloodstains which are said to have been found in wallpaper and the bed clothes in an upper room of the Clayton Croft home at Charing Cross are at present forming a very important part in the weaving of the web of evidence in the Gus Noel murder case.

High Constable Geo. Peters visited the Croft home yesteday, secured the bed clothes and cut part of the paper off the wall. The exhibits will be sent to Toronto, where they will be examined by experts to determine definitely whether or not they are blood stains.

REGENT THEATRE
HUNTER STREET

A GREAT STAR TEAM

WM. S. HART in

"The Whistle"

and WILL ROGERS in

The Unwilling Hero

POPULAR PRICES.

Two of the Season's Best Pictures.

CANADIAN PACIFIC

SAILINGS

FROM MONTREAL AND QUEBEC.

May 30—Empress of Scotland* ..... Cherbourg, Southampton, Hamburg.
June 2—Montcalm ..... Liverpool
June 3—Metagama ..... Glasgow
June 7—Minnedosa ..... Southampton Antwerp.
June 10—Scandinavian ..... Southampton, Antwerp.
June 16—Empress of France* ..... Cherbourg, Southampton, Hamburg.
June 16—Montrose ..... Liverpool
June 17—Tunisian ..... Glasgow
June 21—Melita ..... Southampton Antwerp.
June 22—Montreal ..... Naples, Genoa
June 23—Empress of Britain* ..... Liverpool.
June 24—Corsican ..... Glasgow
June 27—Empress of Scotland* ..... Cherbourg, Southampton, Hamburg.
June 30—Montcalm ..... Liverpool
July 1—Metagama ..... Glasgow
July 2—Scotian ..... Southampton, Glasgow
July 5—Minnedosa ..... Southampton Antwerp.
July 8—Empress of India* ..... Liverpool
July 11—Empress of France* ..... Cherbourg, Southampton, Hamburg.
July 14—Montrose ..... Liverpool
July 15—Tunisian ..... Glasgow
July 18—Empress of Britain* ..... Liverpool.
July 19—Melita ..... Southampton, Antwerp.
July 21—Victorian ..... Liverpool
July 22—Corsican ..... Glasgow
July 25—Empress of Scotland* ..... Cherbourg, Southampton, Hamburg.
July 28—Montcalm ..... Liverpool
July 29—Metagama ..... Glasgow

*From Quebec only.

Aug. 2—Minnedosa.. Southampton, Antwerp
Aug. 4—Montclare ..... Liverpool
Aug. 5—Scotian ..... Glasgow
Aug. 8—Empress of France x .. Cherbourg Southampton, Hamburg
Aug. 11—Montrose ..... Liverpool
Aug. 12—Tunisian ..... Glasgow

CUBA AND JAMAICA
FROM ST. JOHN VIA BOSTON.

June 17—Sicilian.....Havana, Kingston
July 15—Sicilian.....Havana, Kingston

Apply to Local Agents or H. B. BEAUMONT, Gen. Agt. Pass. Dept., 1 King Street East, Toronto. Adelaide 2108.

Motorists May Take City Pleasures With Them Now

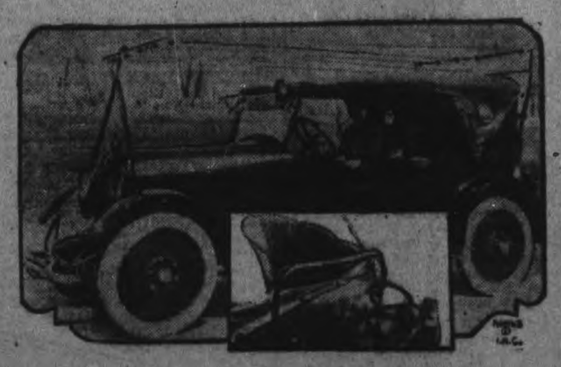

..TOURING CAR EQUIPPED WITH RADIO RECEIVING SET.

Motorists who go on summer touring trips may take the pleasures of the city with them—by radio.

Radio, with its power to travel everywhere, will make it possible for concerts broadcast from the larger cities to be heard in the open country. While the motorist is driving along the highway he can "tune in" and listen to the program sent out from the city.

Fishing trips will not be without their radio parties, and camping grounds for motor tourists will be popular centers for such entertainments.

All that is needed is an aerial along the top of the automobile and a receiving set behind the front seat. While the car is moving the same radio program can be heard without the necessity of changing the instrument as the automobile advances.

Radio also is going to help motorists along the right roads to their destinations. An instrument has already been invented by which no driver using it could lose his way.

This instrument, placed on the radiator cap, with wires leading to the dashboard, is designed to catch signals transmitted through telegraph wires along the road. Each road would have its own code signal. Reference to a code book would tell the driver where he is.

Even detours are provided for in this system. Motorists are warned of such turns before they reach these points.

Adoption of this system depends on action of the various localities. The instrument has already been tried out and found practicable. But it needs the co-operation of state authorities who may line the roads with the wires needed to carry the signals.

OBSERVANCE OF THE KING'S BIRTHDAY, JUNE 3RD, AT POST OFFICE

On the King's birthday, Saturday, June 3rd, the Post Office wickets will be closed except between the hours of 8.30 a.m. to 12.30 p.m., during which period the registration and general delivery wickets will be open, and postage stamps will be on sale.

There will be one delivery only by the letter carriers, being in the morning.

CHEVROLET

New Prices

Model	F.O.B. Peterboro Tax Paid
490—Regular Touring or Roadster	$850.00
490—Special, Touring Only	$990.00
490—Two-Passenger Coupe	$1100.00
490—Four-Passenger Coupe	$1290.00
490—Five-Passenger Sedan, four doors	$1315.00

Baby Grand and F. B. Models

Baby Grand Touring, Regular, cord tires	$1525.00
Baby Grand Special, Roadster or Touring	$1615.00
Baby Grand Coupe, Four-Passenger	$2480.00
Baby Grand Sedan, Five-Passenger	$2480.00

The above prices take effect immediately, and we will be pleased to demonstrate any of these models to intending purchasers. We are making our delivered prices as low as possible, in view of the recent taxes that have been added.

HOWSON GARAGE

390 Water Street Phone 1347

Robt. Fair & Co. Ltd.

Beautiful Household Linens Direct From the Mills and Bleach Greens in the County Down, Ireland.

We have been passing through the Customs House for some weeks large shipments of pure IRISH LINENS in

DAMASK TABLE CLOTHS AND NAPKINS
BLEACHED LINEN TABLE DAMASK by the Yard
DAMASK LUNCHEON SETS
FANCY HUCK TOWELLINGS
PLAIN HUCK TOWELLINGS in the following widths, 18in., 20in., and 22in.
PLAIN AND FANCY LINEN HUCK TOWELS
PLAIN HEMSTITCHED LINEN CLOTHS WITH NAPKINS
BLEACHED ROUND THREAD ART LINENS, in 18in., 36in., 45in. and 54in. widths
NATURAL COLOUR ART LINENS in 18in., 22in., and 36in. widths.

In addition to above, we have just received a Shipment Direct from France of—

FANCY EMBROIDERED AND CLUNY LACE CLOTHS, DOYLIES, AND CENTRE PIECES

SEE WINDOW DISPLAY TO-NIGHT

WORRY CAUSED SUICIDE

BROCKVILLE, May 31.—(Canadian Press).—Worry over his inability to provide for passage of his sweetheart from Scotland, is believed to have been responsible for suicide of Sydney Bergin, aged 35, employed on road contract, here whose body was discovered in clump of pine trees alongside the provincial highway in Yonge township this morning. Deep wound in his throat severing windpipe and blood stained razor lying on ground beside him disclosed cause of death.

REFUSED APPLICATION OF THE DISTILLERIES

TORONTO, May 31.—Canadian Press.)—Municipal Committee of Legislature to-day turned down application of distilleries of province that there business assessment be reduced. At present business assessment is 150 per cent of regular assessment on propetty devoted to manufacture and storage of liquor for beverage purposes.

Semi-Annual Clearing Sale of

Millinery

Commencing June 1st

One Month Earlier Than Usual

All Trimmed Hats, Shapes & Trimmings Greatly Reduced.

Example of Reductions:--

Summer Hats of Organdie, Mohair Maline and Leghorns, smartly trimmed. Regular $8.50 to $11.50 for $6.95.

The Balance of our Spring Hats, clearing at 95c to $4.95.

American Hat Store

What is Chiropractic?

It is the philosophy, science and art of things natural and a system of adjusting the misaligned vertebrae of the spinal column by hand for the elimination of the cause of disease.

What The Chiropractor Does

The Chiropractor can and does relieve a large percentage of human ailments, by scientifically adjusting displaced vertebrae and releasing pressure from nerves. Even in very chronic cases favorable results are being obtained. Whether you have headache, fever, constipation, bronchitis, stomach trouble or any other ailment, the cause must be adjusted.

WE KNOW

from experience that CHIROPRACTIC VERTEBRAL ADJUSTMENTS have brought health and happiness to countless numbers of sick and afflicted people, and we believe that if given a fair trial they will accomplish the same good results for YOU. Have us examine your spine, and if there are any defects, find out for yourself how your health will improve when those defects are corrected.

WE ARE HERE TO SERVE YOU

M. C. Goodwin, D.C., Ph.C., Chiropractor

Palmer School Graduate
LADY ATTENDANT.
106-108 Barrie Building, Peterboro. Phone 431.
OFFICE HOURS—10 to 11 a.m., 2 to 4, and 7 to 8 p.m. Office Closed Tuesday and Thursday Evenings.

CITY AND GENERAL

AUTO AND TAXI.

Reid's Auto and Taxi Service. Day or night. 'Phone 439. dtf.

HERB. STINSONS' TAXI.

An auto and taxi service that will give you satisfaction, day and night. 'Phone 480. dtf

DR. T. P. McCULLOUGH

Eye, Ear, Nose and Throat specialist. 166 Brock St. 'Phone 36W. dtf.

IN MONTREAL TO-DAY

Mr. J. A. McNab, of the J. A. McNab Company, is in Montreal to day on business.

AUTO TAXI.

7 passenger Auto Taxi. J. W. Devall, 458 George street. 'Phone 574J or 2141, day and night service. 3d-127-3248

SEWING MEETING.

There will be a sewing meeting at 2.30 to-morrow afternoon at the Shelter.

EXPRESS, MOVING, CARTING.

Hour, day, or job. 3 trucks. Try us for service. Reid's Express 309 Reid street. 'Phone 113. 26d 135 3153

MASSAGE TREATMENTS.

Neuritis, Rheumatism, etc. Patients treated at home by graduate nurse. Apply Examiner for address. 26d-134-3132

FREIGHT TO STONEY LAKE.

Any person requiring freight to Stoney Lake points can have same taken by tug "Ajax." J. E. A. Fitzgerald. 'Phone 111. 6d-131-3491

PIANO TUNING.

We give your piano a dependable tuning and improve its tone. Call 595, Greene Music Store, Charlotte Street. 4d-127

BAND PRACTICE.

Melody Concert Band will practice to-night at 8 o'clock. Every member requested to be present. — S. Armitage, Manager.

CHOICE BUILDING LOT FOR SALE.

A very choice 50ft. Building Lot, on West side, for quick sale. 'Phone 1184J between 6 and 7 p.m. 3d-127-3512

THURSDAY CLOSING.

The following optometrists will close Thursday afternoon during June, July and August, beginning June 8. A. A. Fowler, Opt.; W. H. Lacey, Opt.; M. J. Roche, Opt. 2d-127-3549.

ENGAGEMENT

Dr. and Mrs. Edward Erle Harvey of 212 Brock street, announce the engagement of their younger daughter, Muriel Ecla to Mr. George Clifton Carruthers, son of Mr. and Mrs. G. C. Carruthers of Peterborough, the marriage to take place the latter part of June.

PETERBOROUGH VERSATILE ORCHESTRA.

A High-Class, Efficient Organization to Furnish Music for Concerts, Banquets and Dances. For Rates and Dates, apply W. F. Leader, Manager, 257 Stewart Street. Phone 321W. 2mos-128

ELECTRO PLATING, SILVER, NICKEL, BRASS, COPPER, ETC.

All kinds of Metal Work Polished and Re-Plated. Estimates given. 'Phone 1249. P. Anderson, corner Reid and McDonnel Streets. m-w-s-176

MOONLIGHT EXCURSION.

First moonlight of the season on Sts. Geneva Monday, June 5th, under the auspices of Onward Bible Class of George Street Sunday School. Booth on board. Tickets 25c. 1d-127-3575

Special Meeting of Hiawatha Encampment No. 66 to-night at eight o'clock. Business of importance. John Fairbrother, C.P. 1d-127-3585

R. H. LAWSON.

Consulting Engineer and Animal Specialist. 155 Lake Street, Peterborough. 3d-123-3537

GEORGE STREET MEETHODIST CHOIR.

Practice to-morrow (Thursday) at 8 o'clock sharp. Every member is requested to be present.

DANCE AT LAKEFIELD

Dance under the auspices of Ladies Branch L.A.A.A. at Riverside Pavilion, Lakefield on Friday night, June 2nd. Gliddon's four-piece orchestra. Prizes. 2d 31 2.

MOONLIGHT EXCURSION.

First Moonlight on steamer Stoney Lake, Tuesday night next, under auspices of Trinity Citizenship Club. Orchestra and refreshments. Tickets 50 cents, on sale at Warne Drug Company. 1d-127-3587

UNITED AUTO AND TAXI SERVICE.

'Phone 1838. Day and night service. 5 and 7 passenger cars. Drivers Clancy and Pammett and Crompton. Train orders promptly attended. 6d-132-3578

TALENT TEA

King Edward Home and School Association are having a Talent Tea from 4 to 6 o'clock in connection with the Art Exhibit on Thursday June 1st. A short musical programme has been arranged. Parents and friends are cordially invited to attend. 1d 127 3570

THURSDAY HALF HOLIDAY.

Commencing this Thursday, June 1st, during June, July, August and September, the Groceteria Stores will close each Thursday afternoon for the purpose of giving all hands some recreation. Customers and the public in general will kindly assist by shopping any other time than Thursday afternoon. 1d-127-3584

AUCTION SALE

At Mr. W. E. Murphy's home, Chemong road, near church, 2 good driving horses, buggy, delivery waggon, piano, parlor suit, buffet, tables, chairs, stoves, 3 brass beds, dressers, rockers, refrigerator, carpets curtains, etc., etc., on Tuesday, June 13, at 1.30 p.m. W. J. Hancock, Auctioneer. 5d-31-2-6-8-10

SPECIAL SALE.

$69.00 $69.00 $69.00

C O R O N A We will offer the A-1 portable Typewriter (Corona of course) at the wonderfully low price of $69.00. Can you afford to delay. NELSON'S TYPEWRITER COMPANY, 332 1-2 George Street. Phone 229

MEN'S SUPPER IN ST. JOHN'S CHURCH

Invitations have been sent out to the men of St. John's church to attend a men's supper in the parish house on the evening of June 1st at 6.30 o'clock. Men of the church whom these invitations have not reached are invited to attend in any case. It is earnestly hoped there may be a large attendance as the event will surely prove a help to the church and an inspiration to all who come. The C.W.A. are furnishing refreshments.

Child Fell Into Scalding Water

Little Margaret Goodfellow Suffers Terrible and Fatal Burns.

While playing about the room, the floor of which her mother was preparing to scrub, at eleven o'clock yesterday morning, Margaret, the three-year-old child of Mr. and Mrs. Fred Goodfellow, Sherbrooke Street, West, tripped in getting a plaything, and fell backwards into a pail of scalding water.

The child sustained terrible burns. The mother eased the injuries while she summoned medical help.

Dr. W. D. Scott was called, and later Dr. N. D. Sutton, but the burns proved fatal, the little life passing away at 10.15 last night.

The baby girl was the only child, had been in perfect health, and was a little ray of sunshine in the household.

The circumstances of the death are made even more sad by the fact that in January last Mr. and Mrs. Goodfellow lost their infant child.

The funeral will take place on Friday at 2 p.m. to Little Lake Cemetery, Rev. Robert Pogue officiating.

Social Calendar

Miss Flossie Hanna, of Belleville General Hospital, is home on her holidays.

Mrs. W. Lawson and family left to-day for Port McNicholl to travel on the Great Lakes, to Fort William, where they will spend the summer.

Mr. and Mrs. Jos. Sanderson and family of 295 King street, spent the holiday with Mr. and Mrs. Chas. E. Foster, Mather's Corners.

Mrs. E. Henry, of Winslow, Arizona, is visiting friends in the city after an absence of some years.

Mr. H. J. Long, who recently completed his course in dentistry, has returned to the city, and will remain here for the summer months.

We Have With Us Today

At the Empress: B. Morris, L. Wilder, W. H. Pierce, James Scott, W. Fletcher, B. L. Smith, J. Kennedy, H. H. Blanchet, L. J. Rogers, W. W. McDowell, A. O. Winter I. Turner, W. J. Baron, R. F. Mee, F. M. Lewis, E. R. Tetley, J. R. Haws, R. E. Finegan, W. Cartlidge, Toronto; Mr. and Mrs. Arthur I. Mills, London, Eng., G. E. Montgomery, Nestleton; A. Fraser, London; R. Lipman, Montreal.

At the White House: J. G. Lloyd, Belleville, R. M. Muir, C. A. Knight, W. McPherson, G. Smith, C. K. Clark, R. C. V. Stewart, N. D. Grantley, R. Boughnell, Toronto; R. A. Pybus, Montreal; B. Weddell, W. H. Whitmore, St. Catharines.

What I Made For $30

THESE GARMENTS—A WHOLE SUMMER WARDROBE—MADE AT A COST OF ONLY $30.

Sixty dollars was all one clever woman needed for a summer wardrobe for herself, her younger sister and her small son. And immediately you ask "How did she do it?" She's going to tell you—in three articles in The Examiner. In the first, printed below, she tells how she made her own summer clothes for $30. Can you do as well?—Editor.

Of course, three dresses and a wrap may not be a complete wardrobe, but the lack of them was all that stood between me and a vacation this summer.

If I spent much money on clothes I'd have none for a vacation. If I spent it on the vacation I'd have nothing to wear.

After carefully considering all my assets I found if I had the sort of vacation I wanted there would be $30 left for clothes.

Obviously I couldn't buy much for that. The only thing to do was to make the things I wanted. Fortunately fashionable lines are straight and simple, printed patterns are easy to use, and I am a person of average intelligence. Everything came out beautifully.

Four Garments.

For the $30 I bought materials for a wrap, a morning dress, a sport dress and an afternoon dress.

The morning dress I made of voile, for which I paid 50 cents a yard. There are plenty of materials at this price—dimity, gingham, printed cottons. The only difficulty was to decide which was prettiest.

Taffeta combined with georgette made an attractive afternoon dress, decorative enough to serve for dinner and evening wear as well, since summer affairs are never fearfully formal.

Slip-on Dress.

Instead of a separate sport skirt I made a sleeveless slip-on dress of ratine. The ratines are most dashing this year—checks, stripes, plaids and brilliant high colors. A voile blouse to go with it cost very little.

The cape is of black canton crepe lined with colored crepe de chine—plain and very good looking, I think.

Just in case you're not convinced about the prices here's a list of the materials I used:

Morning dress—3½ yards of 36-inch voile at 50 cents a yard; ¾ yard voile, contrasting color, for trimming	$ 2.14
Afternoon dress—2⅝ yards of 40-inch taffeta at $2 a yard; 1½ yards of 40-inch georgette at $2	8.25
Cape—3⅛ yards of 40-inch Canton crepe at $2.50 a yard; 3¾ yards of 40-inch crepe de chine at $1.75	12.64
Sports dress—3⅛ yards of ratine, for slip-on, at 85 cents	2.65
2¼ yards of 36-inch voile, for blouse, at 60 cents	1.35
Five patterns	1.85
Findings	1.12
Total	$30.00

THE MARKETS

NEW YORK, May 31. — (Canadian Press.)— Railroad shares was the dominant feature at active opening of to-day's stock market. Southern Pacific, selling ex-dividend, declined one point and Reading Common lost four points. Reading First Preferred rose three points and the Second Preferred jumped five points. Noteworthy features of early trading included two point advance in Tobacco Products on announcement of a merger with United Retail Store. Among specialities, National Enamelling, American Beat Sugar, United Drug and Nova Scotia Steel made gains of one to three points.

Southern Pacific increased its loss to almost 3 points during the morning. Reading Preferred shares held their early advantage, but Common made slight recovery. United Retail Stores and Sumatra Tobacco moved counter to Tobacco Products and kindred issues, falling 2 1-2 and 3 points respectively. Standard Oil of New Jersey, Mexican and Pan American Petroleums and General Asphalt featured the Oils at one to three points advances. Representative Steels, Equipments and Motors were apathetic. British Empire Steel and Second Preferred and Nova Scotia Steel rose three to four points.

Higher prices for Sugar and Lead contributed to the optimistic feeling as to general trade conditions and buying became more confident. Bullish activities in selected issues intimated shorts and the list as a whole made good progress upward. Speculative advances in some of the Specialties featured early afternoon dealings. Cocoa Colo jumped 5 points to new high record. Postum Cereal gained 3 1-2, Standard Oil of New Jersey 3 1-4 and Mexican Petroleum 2 3-4.

STERLING EXCHANGE.

NEW YORK, May 31. —(Canadian Press.)—Sterling Exchange, irregular. Demand rates Great Britain 444 7-. Canadian Dollars 31-32 of one per cent. discount.

CHICAGO GRAIN MARKET.

CHICAGO, Ills., May 31.—(Canadian Press.)—Opening wheat prices, which varied from 1-2 to 2 7-8 cents lower with May 1.16 to 1.17 and July 1.17 1-2 to 1.17 3-4, was followed by rise to 1.19 1-2 for May and then by set-back to 1.17 3-4, with corresponding changes in July and September within narrow limits. Corn and Oats held relatively steady notwithstanding big receipts of Corn. After opening 1-4 to 5-8c. lower, July 61 1-8 to 61 3-8, Corn market in some cases showed slight gain.

Oats started unchanged to 5-8 to 3-4 cents lower, July 37 1-2 to 37 5-8, and then followed action of Corn.

MONTREAL STOCK MARKET.

MONTREAL, May 31. —(Canadian Press.)—Trading was dull and uninteresting on local stock exchange during the first half hour this morning and no price variations of importance were registered. Steel issues continued strong. Canada Forgings on a small transaction, rose 2 1-2 points to 42 1-2.

TORONTO STOCK MARKET.

TORONTO, May 31.—(Canadian Press.)—Fair volume of business was done on local stock exchange this morning with prices for most part tending lower. Mackay sold at 92 1-4 a net gain of 21-4 points. Twin City sold off one point at 55, Toronto Rails 1-4 lower at 66, General Electric off 1-2 at 88 1-4. Govt. Bonds were quiet. Oil stocks featured the unlisted section with Imperial selling up to 127 ex-dividend at close.

TORONTO CATTLE MARKET.

TORONTO, May 31.—(Canadian Press.)—Cattle market receipts 1,146. Trade active. Quotations: Heavy beef steers, $8.50 to $9; butcher steers, choice, $8.25 to $8.85; butcher cows, medium, $5 to $6; calves, $10 to $11; lambs, $14 to $1. Hogs, selects, $14.25.

GOD'S WORLD

O, world, I cannot hold thee close enough!
Thy winds, thy wide, grey skies!
Thy mists, that roll and rise!
Thy woods, this autumn day, that ache and sag
And all but cry with colour! That gaunt crag
To crush! To lift the lean of that black bluff!
World, world I cannot get thee close enough!
Long have I known a glory in it all,
But never knew I this;
Here such a passion is
As stretcheth me apart.—Lord, I do fear
Thou'st made the world to beautiful this year;
My soul is all but out of me,—let fall
No burning leaf; prithee, let no bird call.
—By Edna St. Vincent Millay

EMBROIDERING.

When embroidering on material so sheer it does not go into embroidery rings well, baste it on white waxed paper. This holds the fabric out quite nicely.

MENDING HOLES.

Fill the holes in the linoleum with finely chopped cork mixed with liquid glue. When the mixture has set, rub down with glass paper, and colour to match the design.

LATE WANT ADS

LOST ON MONDAY ON G.T.R. track on the way to Queen Alexandra School a pair of gold-rimmed glasses. Finder please leave at the Examiner. 2d128 3298

STRAYED INTO NO. 3 DENNISTOUN Avenue a large tan collie dog with white markings. Owner please call for the same. 2d128 3299

TO RENT — 5 ROOMED BRICK house. Apply 585 George Street, 6 to 8. 1d127 3588

WANTED — MAN with car of any kind. Apply Examiner for address 3d 129 3294

WEDDING BELLS

BUTLER—PARKIN.

LINDSAY, May 31.—(Special.)—The marriage took place this morning in Lindsay of Richard "Dick") Butler and Miss Nevada Parkin, of Lindsay.

OBITUARY

INFANT CHILD.

Michael James Coss, 13 months old child of Michael Coss, 261 Murray street, who lost his life a short time ago, died this morning at 7 a.m. The funeral will take place tomorrow afternoon at 2 p.m. to St. Peter's cemetery.

BURIED IN BUFFALO.

Mr. Matthew T. Breckenridge, of this city, attended the funeral in Buffalo on Monday afternoon of his brother, Wm. Breckenridge, who died at his home there on Saturday. The late Mr. Breckenridge was the superintendent of the Otis Elevator Company, and was a former Peterborough boy. The family is one of the older ones of Peterborough, and is well-known here. Mr. Breckenridge is survived by his wife and by two brothers, Matthew, of Peterborough, and Thomas, of Calgary, and by one sister, Annie, of Peterborough.

ALEXANDER JOHNSTON.

There passed away at 4.30 this morning, Alexander Johnston, aged 75 years. He was born in Ireland, and when 10 years old came to this country, residing ever since in Peterborough city and county.

Deceased is survived by two sisters, Margaret and Elizabeth, both resident in Toronto. He was an Anglican by faith.

The funeral will be held from the residence of deceased's nephew, J. E. Johnston, 504 Bonacord Street. Date and hour will be announced later.

MARGARET H. GOODFELLOW.

The death occurred this morning, from burns, of Margaret Helen Goodfellow, aged 2 years and 10 months, daughter of Mr. and Mrs. Fred. Goodfellow, corner Sherbrooke Street and Gravel Road.

The funeral will take place on Friday afternoon at 2 o'clock, from the family residence to the Little Lake Cemetery. Service conducted at the house by Rev. R. Pogue.

MAY O'BRIEN.

The death occurred at 10 o'clock last night, after a short illness, of Miss May O'Brien, daughter of Mrs. B. O'Brien, 162 Aylmer Street, and for some years employed in Toronto with the Rogers Coal Company. She is survived by her mother, three sisters: Mrs. H. Donovan of this city, Mrs. A. Dorriss, of Toronto, and Miss Ada, of Toronto, as well as one brother, Melville, at home. Miss O'Brien was born in this city, and a large circle of friends will regret to learn of her sudden death. The funeral will take place Friday morning at 8.30 from the family residence to St. Peter's Church and Cemetery.

MRS. JESSIE MUNRO.

There passed away this morning, at the ripe age of 81 years, Mrs. Jessie Munro, relict of George Munro. Born in Otonabee Township, deceased had practically lived there and in Peterborough all her long life.

She is survived by two daughters, Mrs. John Carlisle and Miss Jessie Munro, both of Peterborough; also by four sons, James of Toronto, Nihill of Peterborough, George of Grand Forks, North Dakota, and Charles of Winnipeg, Man.

Deceased was a Methodist by faith, having been for years an active member of the George Street Methodist Church.

The funeral will be held on Friday afternoon at 2.30, from the home of her son, Nihill, 580 George Street, Rev. W. Harold Young officiating. Interment in Litle Lake Cemetery.

A peculiar coincidence with the passing away of Mrs. Munro is that her husband, the late George Munro, predeceased her on the same day, in May, 25 years ago.

The late George Munro built the first flour mill in Peterborough, situated on the old Dickson Dam, Hunter treet.

More than 600 warships have been scrapped by the various nations since the close of the World War.

Shur-On Glasses

PRIDE OF POSSESSION

Long after you are once becomingly and accurately fitted with a pair of our Shur-On Glasses, you will still be experiencing that same keen pride of ownership which you enjoyed at the beginning, and which aways accompanies articles of beauty and quality.

M. J. ROCHE
Optometrist 186 Charlott

A Timely Warning

A prominent educationist says that 50 per cent. of the population are suffering from defects of vision in some form. He says this condition should be taken care of when Children are at school. Experiments showed wonderful results in Children's studies. Give your Child the best chance by having his or her Eyes examined and cared for at

Fowler's

Registered Optometrists, Eyesight Specialists.
A. FOWLER, Phm.B. J. E. FOWLER
373 George Street.

Reindeer Flour
Has excelled all other Flours in the most modern and exacting tests.

Dr. M. C. GOODWIN
Palmer Chiropractor
BARRIE BUILDING, PETERBORO.
Lady Attendant.
Phone 4-3-1
Office Hours: 10 to 12 a.m., 2 to 4, and 7 to 8 p.m.
Office Closed Tuesday and Thursday Evenings

COMING EVENTS

SATURDAY—Baseball, Bowmanville vs. Peterborough on the Riverside Park.

THURSDAY EVENING, June 1—Men's Supper in St. John's Parish Hall.

BIRTH

BARRY—To Mr. and Mrs. John Barry, 556 Wolfe street, May 30th, a son.

HENRY.— May 30th, 1922, to Mr. and Mrs. George Henry, 212 1-2 Charlotte street, a daughter.

WILSON— To Mr. and Mrs. R. Wilson, 367 Edinburgh street, on Tuesday, May 30th, a son, Douglas John.

Each string of a violin is of a different thickness, according yo the tone and tension required.

Leather coins were used in northern Europe in the seventeenth century.

DR. A. P. ROGERS
CHIROPRACTOR - 210 BARRIE BLDG.
Office Hours, 9-12 a.m., 2-4 p.m., 7-9 p.m.
Closed Tuesday and Thursday Evenings.
Phones: Office, 681. Residence 1393W.

RIVERSIDE PARK PAVILION LAKEFIELD
DANCES twice a week—Tuesdays and Thursdays, 9.00 to 12.00 p.m.
First-class Orchestra.
J. W. LAWLESS,

"It's Confidence That Does It"

Plants and Seeds

Special in Pansies .... 2 boxes 25c
Large White Asters, Petunia, Snapdragon, Scabosia, Salvia, Phlox, White Lebelia.
Silver Leaf .....3 pots 25c
Coleus .....3 pots 25c
Hollyhocks .....2 pots 25c
Cabbage Plants, in box, strong and sturdy, box 20c

Seed Potatoes

Irish Cobblers and Delawares, by the peck or bag.

BUTTER

Baking Butter, splendid, lb., 28c

SUNDRIES

H. A. Margarine, lb. 24c
Broken French Walnuts. These are extra choice, lb. 70c
Candid Cherries .....3 ozs. 25c

PORTER S. WHITE CO.
Phone 208. 334 George Street.

Real Fruit Centre Chocolates, per lb. 39c
Reg. 70c lb. Contains Cherries, Pineapple and Peaches

Willard's Carbonated Ice Cream Bricks, only 30c
AT THE ICE CREAM PARLOR OF
Louis Haggis, 204 Charlotte St.

Evening Examiner
Peterborough

JUNE
1922

MICROFILMED BY
MICROFILMING SERVICES
2215 QUEEN ST. EAST
TORONTO, CANADA

START
OF
REEL

12 PAGES

The Evening Examiner

PROBABILITIES.
Moderate northerly to westerly winds; fair and moderately cool to-night.
Friday — Light to moderate winds; fair and warm.

VOL. L., No. 127 PETERBOROUGH, THURSDAY, JUNE 1, 1922 PRICE THREE CENTS

SHOT A BLIND MAN STANDING ON DOORSTEP

Yesterday's Fighting in Belfast Brings Death List Up to Eleven — Women Shot.

NEWS IRISH FRONT.

BELFAST, June 1 (Canadian Press). — The death of Special Constable Roulston and another this morning brought the total deaths from yesterday's fighting here to eleven.

A pathetic incident of the fighting last night was the shooting of a blind man and his landlady while standing in the door of their home.

Mobs swarmed around a butcher store last night and shot dead Mrs. McIlroy and her daughter.

HELD A CONFERENCE.

LONDON, June 1 (Canadian Press). —, Sir James Craig, the Ulster Premier, and the Marquis of Londonderry went into conference with Premier Lloyd-George and Winston Churchill soon after their arrival here to-day.

After ninety minutes' conference, the hope was expressed for a meeting between the Ulster representatives and the representatives of the Southern Ireland Governmnt.

It is understood that the conferees will meet again to-morrow.

MERCHANTS' BANK CASE ADJOURNED TILL 15TH

MONTREAL, June 1. — (Canadian Press.) —Preliminary hearing of charge against Sir Montague Allen, President of the defunct Merchants' Bank, of having signed negligently, a false and deceptive return concerning the bank's financial standing for October last year, was formally opened to-day by Judge Cusson, and adjourned until June 15th.

BRANTFORD FACTORY MAY START AGAIN.

TORONTO, June 1 (Canadian Press). — The confirmation of the report that the Brantford factory of the Massey-Harris Company would resume operations for a limited period was given last night by an officer of the company. The Toronto factory is running at half capacity.

ELECTED PRESIDENT.

OTTAWA, June 1 (Canadan Press). — Hon. Dr. L. P. Normand, of Three Rivers, representative of the Quebec Medical Board, was elected president for the ensuing year of the Medical Council of Canada, which concluded its annual sessions here yesterday.

Dr. J. M. McCallum, Toronto, was elected vice-president.

FALSE FIRE ALARM.

Last night at 7.50 o'clock the firemen received a false alarm call from Box 27, corner Water and McDonnel streets. When they arrived no one had heard of a fire in that district and they were unable to get any information to turn over to the police. At five o'clock in the afternoon a spark from a passing train set fire to a telegraph pole along the G.T.R. railway just east of Reid. The blaze was at the cross arm and yielded readily to water and chemicals.

DANCE AT LAKEFIELD.

DANCE UNDER THE AUSPICES OF LADIES' BRANCH, L.A.A.A., AT RIVERSIDE PAVILION, LAKEFIELD, ON FRIDAY NIGHT, 2ND JUNE, GLIDDON'S 4-PIECE ORCHESTRA. PRIZES. 1d-1

CANADIAN ORDER OF FORESTERS.

THE ANNUAL CHURCH PARADE WILL TAKE PLACE ON SUNDAY, 4TH JUNE, TO THE MURRAY STREET BAPTIST CHURCH. ALL MEMBERS IN CITY OR VICINITY ARE INVITED TO ATTEND. MEET AT LODGE ROOMS, GEORGE STREET, 6.30 P.M.
W. T. WILSON, D.D.H.C.R.
2d-1-3-3590

ANCIENT ORDER OF FORESTERS.

ALL MEMBERS OF THE ABOVE ARE EARNESTLY REQUESTED TO ATTEND DIVINE SERVICE AT ST. JOHN'S CHURCH, SUNDAY, 4TH JUNE. MEET AT THE W.O.W. HALL AT 6.15 P.M. AN INVITATION IS EXTENDED TO "QUEEN ALEXANDRA CIRCLE" AND "COURT WHITE LILY" JUVENILE BRANCH, ALSO VISITING MEMBERS IN THE CITY.
ALFRED DAY, SECRETARY.
2d-1-3-3591

Dance To-Night
Dance at Chemong Park Pavilion, To-night
4-Piece Orchestra.

Dismissed, After 27 Years ot Service, Elgin (Ill.) Teacher Takes Her Own Life

CHICAGO, June 1. — Feeling against the School Board in Elgin, Ill., which was fanned to fever heat at the election two months ago, expressed itself again at an indignation meeting last night, following the suicide of Miss Mary Elizabeth Long, for twenty-seven years a teacher in the schools of the Kane County city.

Miss Long, who was removed at a meeting of the School Board Friday night as Principal of the Sheridan School—a post she had held for the last fourteen years—ended her life by drinking carbolic acid in her mother's house in Elgin. A few hours later, Mrs. Jennie Long, widowed mother of the teacher, wept at the inquest as she declared that the action of the School Board alone was responsible for her daughter's act.

While the School Board met last night to pass a formal resolution of regret for Miss Long's death, more than thirty teachers who had either been dismissed or placed on probation by the same order planned to meet in the office of Attorney Frank A. Russell. So many flocked to the gathering, however, that it developed into a popular protest meeting and had to adjourn to a hall, where speeches bitterly assailing the action of the board as "un-American," and charging it with "the murder of Miss Long" were delivered.

A battle between the present School Board, headed by Dr. Edward H. Abbott, and the Elgin Teachers' Association has been waged ever since the birth of the latter organization, two years ago. Miss Long took an active part in opposing the recent re-election of Dr. Abbott and her dismissal followed.

SAVE FOUR MILES ON MOTOR TRIP, TORONTO

Hon. F. C. Biggs Encourages Hope That Welcome-Dale Road Will Be Included in the Provincial Highway Scheme.

BIG DEPUTATION.

The large deputation that waited on Hon. F. C. Biggs, Minister of Public Works, at the Parliament Buildings yesterday, representing Peterborough, Durham and Northumberland Counties, asking that the Government include the two-mile piece of road between Welcome and Dale in the Provincial Highway scheme received a sympathetic hearing. Hon. Biggs went so far as to order Durham County to stop work on the road, and the representatives of the municipalities interpreted this action as a practical assurance that the Government will take over the road.

The deputation was made up of Fred. Eason and W. A. Anderson, Otonabee, representing the County Council; Mayor W. H. Taylor and Ald. Walter Stocker, representing this city; H. O. Fisk, W. D. Tyrer and Secretary L. Fraser, the Peterborough branch O. M. L.; Warden Phillips and Deputy Warden McCamus, of the united counties of Durham and Northumberland, the Reeve of Hope Township, and Geo. Greer, road superintendent for Durham and Northumberland. S. Staples, M.P.P., Durham, introduced the deputation.

Case Presented.

Hon. Biggs, after he heard the various speakers urge the importance of taking over this direct link between the Port Hope - Peterborough highway and Kingston highway, directed Durham to stop work and said that he would go into the question of cost at once. Durham County has been constructing a 24-foot bridge over Smith's Creek on this roadway, and Hon. Biggs ordered the work halted at once, as a larger structure will be necessary to meet the demands of traffic if it becomes a section of the Provincial Highway.

The Peterborough branch O.M.L. has been advocating the taking over of this section, as it means a reduction of four miles on a trip to Toronto and will give this city more open and direct road communication with the western part of the Province. Motorists, by the present system, coming from the west have to go through the town of Port Hope, but if the Government acts as the deputation urged, the highway will be extended through to the village of Dale, two miles out of Port Hope, on the Peterborough road, and Peterborough-bound traffic won't get a glimpse of the lakeshore towns. If the scheme goes through there will be no danger of tourists bound for these parts getting sidetracked.

THE CHERRET CASE.

No developments in the Cherrett case this morning, was the report from the police station. The disappearance of Roy Cherrett is as mystifying as ever and not a clue had turned up to assist the investigators in their work.

THE PETER ROBINSON CHAPTER, I. O. D. E., WILL START THEIR WEEKLY FRIDAY NIGHT DANCES ON JUNE 2ND AT CHEMONG PARK PAVILION, AND WILL CONTINUE UNTIL FURTHER NOTICE.
3d-129-3581

RADIO CONCERT.

AT THE G.W.V.A. HALL, UNDER AUSPICES VETERAN' ASSOCIATION, ON FRIDAY EVENING, AT 8 O'CLOCK. THE PETERBOROUGH RANGERS' BAND WILL ALSO BE IN ATTENDANCE, AND LOCAL CONCERT TALENT. ADMISSION 25c.
3d-129-3586

Ninety Years Old

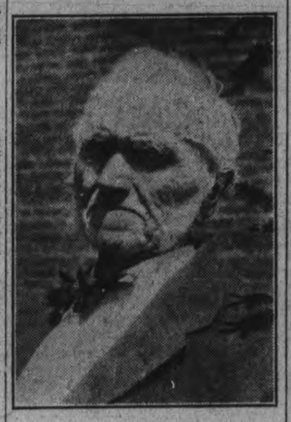

Mr. F. Hamilton, who resides at 38 Hunter street east, in the "first brick house ever built in Ashburnham". Mr. and Mrs. Hamilton have lived in Peterboro for over fifty years. Both are enjoying good health. Mrs. Hamilton is 86 years of age and Mr. Hamilton passed his ninetieth milestone last week.

CITY GIRL STRUCK BY G.T.R. TRAIN

Miss Connie Downs Sustains Fracture and Cuts

Miss Connie Downes, of 535 Sherbrooke street, was struck by the 9.30 G.T.R. train last evening, when crossing the railway tracks on her bicycle at the corner of Westcott and Park streets, sustaining injuries the extent of which have not yet been determined, but which necessitated her immediate removal to Nicholls Hospital.

Miss Downes, who is sixteen years of age, was wheeling up Park street on her way from Wescott to Sherbrooke streets, and, from the appearance of the headlights on the approaching train, was of the opinion that it was still some distance away when she attempted to cross the tracks.

The pilot of the engine struck the back wheel of her machine, throwing the rider forward into a ditch, and totally wrecking the bicycle, fragments of which strewed the track this morning. Miss Downes was taken to her home by two young men who witnessed the accident, Dr. J. B. Mann called, and the young girl removed to the Hospital. Her exact injuries have not yet been determined, but they include a fractured knee joint and some severe cuts.

BANK CLEARINGS FOR THE MONTH.

Clearings week ending June 1, 1922, $774,211.
Same week last month, $799,856.
Same week last year, $879,627.
Same week 2 years ago $851,805.

CLAUSE WITHDRAWN FROM ONTARIO BILL

TORONTO, June 1.— (Canadian Press.)—When Premier Drury's Superannuation Bill was before the Committee of the Legislature last night, on the Premier's own suggestion, a clause obliging civil servants to retire at the age of seventy years, was withdrawn.

McMILLAN IDENTIFIED.

SARNIA, June 1. — (Canadan Press.)—Edward McMillan was positively identified by three witnesses at Wyoming yesterday as one of the men who held up the Bank of Toronto at that place on October 20 last and got away with about eleven thousand dolalrs. He was sent for trial at June sessions here.

THE M'CORMICK ROMANCE WILL START A FIGHT

Mathilde Goes Back to Chicago Instead of Boarding Ship N.Y., as Was Expected.

Takes Sides With Father.

CHICAGO, June 1. — The appearance of Miss Mathilde McCormick before Judge Henry Horner in the Probate Court to-day to settle for herself the matter of her guardianship, which has a definite bearing on her romance with Max Oser, the Swiss riding master, and the announced plans for their wedding, looms as a possibility as the result of her sudden return to Chicago yesterday.

Harold F. McCormick, her father, whose appointment as guardian has been re-opened by a Court order obtained by his divorced wife, Mrs. Edith Rockefeller McCormick, met the Twentieth Century Limited from New York to welcome Miss Mathilde. It had been stated that she would sail this week on the Berengaria for a trip to Switzerland and a June wedding there, and her recent trip to New York was believed to have been in preparation for the voyage abroad.

Her unexpected return here is taken to mean that she thought it necessary to take sides with her father in what might later develop into a Court fight over her marriage, inasmuch as Mrs. McCormick is represented as being opposed to the match. But Miss Mathilde is not revealing any secrets.

When she stepped from the train here into her father's arms he greeted her with, "Hello, darling; so glad to see you back."

Says "It's Nobody's Business."

Miss Mathilde, wearing a grey coat suit, a plain shirtwaist, and a jaunty brown turban, turned her face aside as the photographers' cameras clicked, and the reporters crowded about to ascertain the latest wedding plans.

"I can't say even a word," she protested, "I've been bothered to death. I can't say anything at all."

Questions came fast. Why did she return from New York? When would she sail? Would she have a statement later?

"I don't know," she replied. "I can't say anything at all."

Then Mr. McCormick chuckled when she added: "And, after all, it's nobody's business but my own. It's really my affair. I don't see why other people should be so interested in it."

But the reporters wanted to know who could explain if she could not.

"You might ask the kitchen cat—maybe it would know," Mathilde replied archly.

"Is there any one who can speak for you?" was the last question.

"Only the gods in heaven," she laughed, as her father hurried her to an automobile.

Mr. McCormick paused long enough to say that his daughter had no intention of sailing on the Berengaria, but merely had gone to New York to bid her friend, Miss Julia Mangold, Oser's former secretary, good-bye aboard the Cunard liner.

But why did she not remain in New York to see her guest aboard the liner, which was leaving the pier about the time she arrived in Chicago.

Mr. McCormick would discuss the matter no further. He put his finger to his lips when asked to make some statement regarding the action of his divorced wife in halting the issuance of guardianship papers.

Expected to Select Father.

Despite the fact that counsel for both Mr. McCormick and Mrs. McCormick intimate the proceedings today will be merely of a formal nature to see that the law is strictly complied with and that no dispute as to the guardianship is likely to develop, Miss Mathilde, under the law, is entitled to name the guardian she chooses.

And, as she has made her home with her father ever since she returned to America to announce her engagement to Oser, there is little doubt as to whom she would select should the question be put to her by Judge Horner.

DECLINES TO APPOINT COURTNEY A. KINGSTON.

TORONTO, June 1 (Canadian Press). — Premier Drury has again declined to appoint Courtney A. Kingston, K.C., of St. Catharines, to the Chippawa Investigation Commission representing the Hydro municipalities.

CUSTOMS RETURNS SHOW INCREASE.

TORONTO, June 1 (Canadian Press). — The May Customs collections at the Port of Toronto show an increase of $766,067 over the corresponding month last year. The totals were $4,156,067 and $3,390,000.

FIELD DAY.

The first field day for the public schools will be held this evening at the King Edward School. The Queen Alexandra boys will hold a sport day at the Oval to-morrow evening.

A Wage Reduction of $50,000,000 Coming

CHICAGO, June 1.—(Canadian Press).—A wage reduction of approximately fifty million dollars, to affect four hundred thousand railway shop employees, is expected from the Labor Board as a sequel to last Sunday's slash from the wages of maintenance of ways employees, says the Examiner today.

The contemplated cuts are: For apprentices and helpers, five cents per hour; mechanics and passenger carmen, seven cents; and freight carmen, nine cents. Electrical workers, blacksmiths, boilermakers and sheet metal workers will also be cut.

CAVALRY CAMP HERE IN JUNE

Approximately 225 Troopers Are Expected to Go Under Canvas.

A nine days' cavalry camp will be held here for the 3rd Prince of Wales Dragoon sat one of three places during the month of June, officers of the dragoons announced yesterday. The sites under consideration are the Exhibition Grounds, Nassau and the Rifle Rangers. Government authorization is expected shortly in this regard.

Nassau has been advocated on account of the proximity of the water and in spite of opposition it is possible that the camp will locate there.

Approximately 225 men are expected to go into camp. The department decided against a joint cavalry and artillery camp like that held last summer at the Exhibition Grounds, on the ground that separate training of each unit was more satisfactory.

JEWISH PEOPLE HERE CELEBRATE

Ceremony Will Commence To-Night — Special Services.

This evening, at 6 o'clock, the Jewish people of this city, in common with the Jewish congregations of the entire country, commence the celebration of Shavaises, a period extending from this evening until Saturday evening, to commemorate the giving to Moses by Jehovah of the commandments, the ancient Bible of the Hebrew race. Prayers are offered from 9 to 11 o'clock in the mornings and from 6 to 7 o'clock in the evenings, conducted by Rabbi Raizman, the resident rabbi in Peterborough, who arrived from Palestine some months ago, and are held in the Jewish Hall on Water street.

The particular interest occasioned by this feast rests in the modern use made of it by Reform congregations. On this festival the children of the religious school who have attained a practical knowledge of Biblical history and Jewish religious beliefs and doctrines, as well as a reading knowledge of Hebrew, and graduated or confirmed.

The confirmation ceremony is a modern adaptation by the synagogue. In this rite the children testify to the love and justice wherewith God rules the destinies of men and nations. It is a ceremony of consecration wherein the boy and girl, having reached the age of reason, pledge themselves to continue the covenant made between God and Israel at Sinai, when God gave the decalogue unto Israel and consecrated him a priest-people to serve at the altar of humanity.

A renewal of this dedication is now involved in the confirmation service which marks, on the one hand a culmination of religious instruction received in the religious school, and on the other hand a voluntary recognition of duties and responsibilities as a member of the household of Israel to labor in behalf of those ideals of righteousness and justice which are the saving factors of humanity.

DELORME CASE IN HANDS GRAND JURY

Not to Consider Accused as Priest, But as Man

MONTREAL, June 1.—(Canadian Press). — The grand jury in the King's Bench to-day became considerate of the case of Rev. Adelard Delorme, charged with the murder of his half-brother, Raoul.

Justice Monet charged the jurors not to consider accused as a priest, but as a man. "You must not think of him as Father Delorme," he admonished, "but as Adelard Delorme."

Should the grand jury bring in a true bill, it is understood counsel for Father Delorme will, when the case is reached on the docket, apply for an alienists' commission to examine accused. Judge Monet will decide whether the commission shall be appointed after hearing arguments of the Crown counsel.

LOVE-LORN, HE KILLED SIXTEEN YEAR-OLD GIRL

Gordon Dibsdale, Aged 23, of East London, Faces a Charge of Murder—Admits His Guilt.

USED A SHOT GUN

LONDON, Ont., June 1.—(Special to Examiner.)—Detective Inspector Thomas Nickle this morning formally laid a charge of murder against Gordon Dibsdale, the 23-year-old East London man, who in a fit of love-lorn despondency, last night killed his sixteen-year-old sweetheart, Christina Near, with a shotgun.

Dibsdale is being X-rayed at the hospital this morning, where it is stated that his own wound has grown very painful, but he is still regarded as in no danger. He spent the night in a steel cage commonly used for persons sufferings from delirium tremens, or in other need of physical restraint. A police guard remained constantly with him, holding him virtually under arrest pending developments this morning.

Lover's Quarrel.

A note found in Dibsdale's pocket when he was taken to the hospital, indicates that there had been a lover's quarrel during the past couple of days, and that Dibsdale had tatken the matter very seriously when the Near girl refused to marry him within a year.

She said nothing to her own people, but gave a note to Dibsdale's sister to deliver to her lover. It read: "Dearest Gordon, I hope you are alright after what happened last night. But, dear, I didn't mean anything. I wasn't mad, and I want you to please forgive me and be the same as ever, because if you throw me over I won't get married at all. You know that, and I'll get out of the world as soon as I can. Well, dear, I must hurry as I am going home. Elsie (Dibsdale's sister) and Walter are coming down to Adelaide street with me. It is nearly past eight. Well, love, good-bye till to-morrow noon. I reamins as ever, yours only, xxx, poste haste."

A strip had been torn from the bottom of the note, leaving along the edge indecipherable parts of further writing.

Signed Confession.

Mayor J. C. Wilson, in his capacity as coroner, secured a written confession from Dibsdale at the hospital last night. It was signed by the young man and witnessed by the coroner and Policeman Algove, the guard. It merely admitted full responsibility for the killing.

The police have not accepted possession of the statement, preferring in the meantime for the purpose of the prosecution to tell the story of the prosecution through the statements of a dozen witnesses who were in the immediate vicinity when Dibsdale made his appearance with the shotgun and killed the girl.

A coroner's jury was sworn in this morning, and after viewing the body to-day will probably adjourn to take the evidence at the police station at an adjourned session.

INSPECTION TRIP LOCAL ENGINEERS

Will Motor to Raney Falls on Saturday

The Peterborough branch of the Engineering Institute plan their first out-of-town inspection trip next Saturday, when 30 cars of engineers will make the motor trip to Raney Falls at Campbellford, and inspect the new power house. The engineers have the happy faculty of combining business with pleasure, and an enjoyable time is planned for Saturday afternoon.

The fleet of cars will get away from the Empress Hotel at 1.30 p. m. S. C. Flitton, the secretary, has the arrangements well in hand, and indications are that the party will be the largest the engineers have ever put on the road to inspect engineering works in this vicinity.

FULL TIME HEALTH OFFICERS FOR CITIES

Suggestion of Medical Association —Officers Inefficient.

TORONTO, June 1.— (Canadian Press.)—In the opinion of Dr. F. J. Farley of Trenton, President of Ontario Medical Association, Medical Health Officers in smaller centres of the province are so inefficient that he would have them all scrapped in municipalities of less than twenty thousand population and replace them with full time, well paid officials who would be in a position to look after the health of various communities in the proper manner.

LEE RE-ELECTED.

TORONTO, June 1.— (Canadian Press.)— President W. G. Lee, of Brotherhood of Railway Trainmen, was re-elected at yesterday's session of the convention, defeating Val Fitzpatrick and A. F. Whitney, vice-presidents.

Says Prohibition A Cause of Crime

REGINA, June 1.—(Canadian Press). — In his charge at the opening of the Anglican Synod of Que'Appelle yesterday, Right Rev. McAdam Harding delivered a powerful condemnation of the prohibition laws in Saskatchewan, which he held were contrary to the right of liberty vested in the Church, and were the cause of crime and debauchery.

"It is very difficult for any one in these times to speak concerning temperance without being misunderstood," he said. "That is, unless one is in full accord with the supporters of prohibition. But I feel that a solemn duty lies at the door of the Anglican Church, the duty of insisting on Christian liberty and temperance rather than on prohibition."

AMERICAN BOAT ON WAY NORTH

Viva M. of Peoria Passed Over the Lift Lock Last Evening.

Viva M, Peoria, Illinois, the first of the fleet of American water craft, expected to cruise in the upper lakes this year, reached Peterborough last evening. The boat had the unusual experience of a trip over the Lift Locks in the evening, and it was pulled up in the upper reach for the night. Not a little adventure and romance is attached to the cruise of this boat, which set out last fall from Peoria for a sail around the eastern half of the continent by the Mississippi to the Gulf of Mexico, around the Atlantic coast to the St. Lawrence and through the Trent route to Georgian Bay and thence home by Chicago.

This 36 foot motor boat of five ton displacement, which has essayed and completed the most dangerous part of a water trip larger vessels would turn back from, is owned by A. C. Osborn, of Peoria. A capable pilot who has spent his life on the water, is guilding the craft and Mrs. Osborn completes the crew of three. The boats pulled away from the Lift Lock early this morning, and escaped by about an hour the visit of representatives of the Chamber of Commerce and the press. The lockmaster at the Lift Locks, however, was able to give some details recorded in regard to the motor cruiser.

While this was the first American motor cruiser travelling north, the first boat that went over the Lift-Locks this season, on May 23rd, was the Mary Luella, owned by W. E. Beers, Cleveland. Mr. Beers was taking the boat back to Cleveland from Penetang. Within the next few weeks a number of cruisers bound for the upper lakes are expected to pass through the city.

BIG IMPROVEMENT PETERBORO' WATER

Almost As Good As Beer Now—Demand For New Services.

Peterborough is getting better water than has been the case in years, according to R. L. Dobbin, waterworks superintendent. Tests that are made at the pumping station and the new filtration plant show this happy state of affairs, he said, and the chlorine being administered is practically nil. In other years about this time it has been necessary to begin the copious injection of chlorine, but this year the filtration process has left the water in a condition that so far at least requires little need of chlorination. Mr. Dobbin explained that in sections of the city where there are "dead-ends," the mains are being flushed out, and for several days there are likely to be settlings in the water. The results are justified, however, and the superintendent hopes to complete a wash out of all the pipes.

The waterworks department have been so busy laying new services that there has been little time for this cleaning out process or for main laying. Fifty new water services have been put in this year, twice as many as up to this period last year. The department have been able to give work to more men than usual, and the prospect for work is bright for the remainder of the summer. On account of the clamor for services the laying of mains has been held up. Work on the new 8-inch main on Bethune Street, between Simcoe and Hunter Streets, supplying the terrace on that street with direct water service, has been started.

HEAVY LOSS DUE BOYS AND MATCHES

TORONTO, June 1.— (Canadian Press.)—Boys with matches are said to have been the cause of a fire at Don Valley Paper Company here last night which, before it was got under control, damaged the plant and contents, manufactured paper and paper products in process, to the extent of a hundred thousand dollars.

SPIRITUALISM IN TESTIMONY AT EDWARDS CASE

Witness Declares She Heard a Mysterious Knocking on Door Preceding Ernest's Death

FILION'S HEARING

That a mysterious knocking took place at the home of Bessie Chard, Norwood, preceding the death of Ernest Edwards, was revealed at the hearing of the preliminary charge of murder against Abraham Filion at the court house this morning. Mrs. Chard, whose daughter is married to Roland Edwards, testified that on the Sunday morning before April 12th, about 8 a.m., three distinct knocks were heard on the front door, Roland answered it, but no one was there, and the dog was lying on the door step. She did not think of there being any connection between the uncanny knocks and Ernest's death until later when, on Thursday evening in the presence of herself, Abe Filion, her daughter and her son-in-law, Mrs. Emma Jane Edwards said, in discussing the matter, "that that was the time Ernest died and the knocks were a token." "You got the 'token 'three hours ahead then," remarked Magistrate O. A. Langley. Bessie Edwards gave the same description of the supernatural occurrence as her mother.

The Same Evidence.

Much of the evidence offered this morning was a rehash of the evidence offered against Mrs. Emma Jane Edwards yesterday. Filion was represented by F. D. Kerr, K.C., while J. F. Strickland carried on the case for the Crown. Constable Isaac Puffer was first called to-day, Jennie Edwards, 14 year old daughter of Mrs. Edwards next, Dr. A. W. McPherson, Mrs. Chard, her daughter Mrs. Roland Edwards, and Roland Edwards. At 12.45 adjournment was made until 3 p.m. as Mr. Strickland said he did not expect important witnesses from Norwood would be here before that time. The evidence taken to-day was practically in its entirety in regard to statements made by the parties in the case.

Jennie Edwards said she and her brother were chums, and were ashamed of the relations between her mother and Filion. When she saw him laying dead she thought he must have taken the poison known to be in the trunk, she told Mr. Kerr. On Monday noon after Fillion had gone, Ernest said, "What good was Filion" "He's as good as Verna Martin," Mrs. Edwards is alleged to have replied.

Roland Edwards said in a heated discussion with his mother he told her if his father was living Ernest wouldn't be where he is to-day, for Abe Filion wouldn't have been around. He told his mother that she, a 42 year old woman, had no business going with Filion who, he said, was only 23 years old.

GAVE VICTIM A PHOTOGRAPH

London Man Made Careful Plans to Kill His Sweetheart.

LONDON, Ont., June 1.—(Special.)—Gordon Dibsdale, who yesterday shot and killed Christina Near, and then went to the hospital suffering from a self-inflicted wound, spent a great part of the night crying, according to the hospital authorities. "Did she die quickly," he asked several times of the house surgeons. "I shot her and I wonder if she died quickly."

Dibsdale volunteered the statement that he had intended discharging both barrels of the shot gun into his own body.

When he was searched by the police, a big cartridge belt, with five shells in it, was found on him, and a butcher knife about a foot long. The knife had been sharpened until the edge was razor keen. The police believe that Dibsdale had been carefully planning to kill the girl for some days as a result of her refusal to marry him.

Yesterday when he went home, he told his mother that he had quit his job at the London street railway. This turned out to be correct, as he handed in his resignation at noon.

Dibsdale recently got his picture taken and presented it to Miss Near. On the back of the photo he wrote the following:

"Take me into your heart, make me yours from the start; my love is tried and true, and I love you, yes, I do, Gordon Dibsdale, but you——"

It was Dibsdale's watch in his breast pocket, which prevented his taking his own life after shooting the girl. When he fired at his own breast the watch received most of the charge, a few of the shots inflicting minor flesh wounds. When people who were nearby rushed to the spot, attracted by the three shots, they found the watch nearly red hot and Dibsdale's coat on fire from the gun.

6-Roomed Frame, 2½ storey, hardwood floors, furnace, west side $2,600
7-Roomed Frame, good garden, 2-piece plumbing, west side $2,700
Modern Brick House, oak finish, west side $4,600
Real Good Busines with Property, central. Good proposition for a live man.

TAYLOR & HOWDEN
144 HUNTER STREET. REAL ESTATE. PHONE 1462

SITUATIONS WANTED

CANADIAN WIDOW AGED 38, wishes position as housekeeper for widower or bachelor. Apply Examiner for address. 3d128 3273

POSITION WANTED BY A RE-turned soldier as chauffeur; can drive any make of car or truck. Apply J. M. Crooks, 205 Charlotte or phone 889W. 3d128 3532

LOST

LOST ON THURSDAY MORNING a pocket book containing about $30, five $5s; one $2, two $1s and some change. Reward if left at the Examner office. 3d128 3552

LOST ON SATURDAY AFTER noon between 4th line of Smith, and the city a small black grip, containing come private papers, and copper p.rts. Finder kindly leave at the Examiner office. 3d128 3281

LOST ON MONDAY ON G.T.R. track on the way to Queen Alexandra School a pair of gold-rimmed glasses. Finder please leave at the Examiner. 2d128 3298

STRAYED INTO NO. 3 DENNIS-toun Avenue a large tan collie dog with white markings. Owner please call for the same. 2d128 3299

NOTICE

HENRY BROS., CARPENTERS and builders. Estimates given on repair and new work. Orders will receive prompt attention. Residence 14 Murray street. 'Phone 1024. 26d 155 3599

AUTO TAXI — 7 PASSENGER auto taxi, J. W. Devall, 458 George street. Phone 574J or 2141; day and night service. 3d130 3318

BAGGAGE AND EXPRESS — Prompt service. Vincent's, phone 1562J. 26d143 3070

IMPLEMENTS — R. H. KNOX, JR Lakefield, agent for Massey Harris implements. Phone 103. Repairs in stock. 26d135 3150

CHIMNEYS.

BEFORE YOU START YOUR spring cleaning, have your chimneys, furnaces and pipes cleaned. Phone 1851W. 26d128 2606

WASHING DONE — ROUGH dry, 8c pound; blankets, 20c pair; quilts 20c each; no washing refused; also house painting. Phone 271. 3d128 3280

WOOL CARDED AND MADE into yarn or blankets at the mill, 73 Gladstone avenue., Peterboro. Phone 1514J. 9425 27 30 1 3 6 8 10-3444

AUTOS FOR SALE

FOR SALE — FORD TOURING car in first class condition; owner leaving the city. Will sell for $295, including 1922 markers. Apply 215 Reid street. 3d128 3258

FOR SALE — MAXWELL CAR in good running order. Apply Box 3603 Examiner. 3d130 3603

AN AMERICAN RUNABOUT car; cheap for quick sale. Apply at 344 King street. 6d132 3293

FOR SALE — 2 USED FORD cars, Dodge cars, and cars repaired. Jones Bros. 105 Simcoe street 6d 128 3201

Overland

BANKS'

We have sold to date twice as many Overland Cars than we did during the season of 1921.

"There's a Reason"

SEE **BANKS'** FOR Used Car Bargains

BOARDERS WANTED

WANTED — 1 OR 2 GENTLEmen boarders, who will room together. Terms moderate. Apply to Examiner for address. 3d 130 3302

AGENTS WANTED

MEN—WE WANT REPRESENtatives in every city and town in Canada to sell automobile stop signals, positively prevents accidents; every car owner a prospect; easy to sell; big profits. Write for particulars and agents proposition, Canadian Auto Shops P.O. Box 154, Niagara Falls, Ontario. m th s—tf

POULTRY AND EGGS

LIVE POULTRY WANTED — Highest market price paid. Apply 520 Elm street, or phone 771 and we will call. 26d128 2717

POULTRY — HEN HATCHED — Mother and 13 chicks; mostly very heavy stock; $4.00. 485 Albert street. 3d128 3249

THOROUGHBRED ANCONAS for sale; laying well; must sell quickly. Apply 573 Gilchrist St. 3d128 3261

HELP WANTED—Male

WANTED—YARD MAN—APPLY American Hotel. 3d128 3274

WANTED — NIGHT WATCHman with 2nd or 3rd class papers. Canadian Raybestos Co., Ltd., 3d128 3541

WANTED — 3 MEN FOR MAGazine subscription work; good pay; pay day every day. Phone for appointment between 6 and 7 p.m. No. 1447. 3d128 3276

MAKE MONEY AT HOME — $15 to $60 paid weekly for your spare time writing show cards for us. No canvassing. We instruct and supply you with work. West-Angus Showcard Service, 29 Colborne Building, Toronto. dtf 730

WANTED — AN EXPERIENCman to take charge of Sick, Accident and Automobile Insurance business. First class company. Apply to H. P. Lindsay Agency Co., 392 Water street, City. 3d 1 3 5 3301

SALESMEN WANTED — WITH car or rig preferred to call on farmers. Positions permanent. Good income, paid weekly. Give age past experience and references in first letter. Apply E. R. McClellan, Graphic Arts Bldg., Toronto, Ont. 2d 1 3 3506

WORK MEANS SUCCESS — Two more men 25 years or over, who earnestly want employment where the work is a little harder, the pay bigger, the promotion quicker, than usual, and who will work conscientiously to keep it. If you are honest and straightforward I'll devote time and take a personal interest in training and placing you where you will be rewarded for honest principles, and good hard work. Don't delay, see me to-day. 204 Barrie Bldg. 4d27 30 1 3

HELP WANTED--Female

WANTED — GIRL — APPLY AT American Hotel. 3d128 3275

WANTED—A GENERAL COOK. Wages 40 dollars a month. Apply Examiner for address. 6d 133 3310

WANTED — GOOD COOK. Apply 490 Dixon street after 7 p.m. 3d 130 3598

WANTED — A NICE GIRL FOR general housework. Apply Examiner for address. 3d128 3540

WANTED AT ONCE — EXPERIenced chambermaid ;one who can use vacuum. Apply Empress Hotel. 3d130 3595

WANTED — CAPABLE GIRL OR woman to help with the housework. Apply 455 Gilmour Street. 3d128 3533

WANTED ONE STEADY GIRL— also one to work at night. Apply personally to Louis Haggis, 204 Charlotte street. 2d128 3573

EMPLOYMENT FOR 3 LADIES of good personality and appearance over 25 years of age. Experience not necessary. Apply 204 Barie Bldg. 4d27 30 1 3

WANTED — 3 WOMEN FOR magazine subscription work; good pay, pay day every day; phone for appointment between 6 and 7 p.m., Phone 1447. 3d128 3277

FOR RENT

TO LET — GARAGE — APPLY 209 London street. 6d127 3185

TO RENT — BRIGHT, AIRY apartment. Telephone 2017J. 6d128 3203

FOR RENT — FURNISHED BEDroom; central. Apply at Examiner for address. 3d129 3264

TO RENT — 5 ROOMED BRICK house. Apply 585 George Street, 6 to 8. 1d127 3588

HOUSE FOR RENT — $16.00 A month. Apply Mrs. Moore, 45 Frank street. 3d 130 3304

FOR RENT — BATHROOM FLAT suitable for two; newly decorated, partly furnished if desired. Apply Examiner for address. 6d129 3219

TO RENT — GOOD GROUND floor apartment front and back verandah; 3 piece bath, electric light and gas; also a garage if desired; 3 blocks north of C.G.E. on Rubidge; very central; rent reasonable. Apply 293 Dalhousie or phone 273J. 3d129 3290

TO RENT — DUPLEX HOUSE; 4 nice rooms; bathroom gas and electric light. Apply 183 Antrim. 6d132 3287

TO RENT — NICE FURNISHED front room; central. 409 Aylmer Street. 3d129 3286

TO RENT — NO. 1 APARTMENT, Stevens' Apartment Apply 208 McDonnel street. 3d129 3295

TO RENT — TWO BRIGHT UNfurnished rooms to rent. Apply at the Examiner for address; no children. 3d129 3297

TO RENT — MODERN 6 ROOMed cement block house on Hart avenue. Apply 67 Water street. 3d128 3268

TO RENT — FURNISHED BEDroom. Apply 701 George street. 3d128 3278

FURNISHED FRONT ROOM TO rent; suitable for business ladies. Address Box 3527 Examiner Office. 3d128 3527

TO RENT — FURNISHED SIXroomed apartment for five months; immediate possession. Box 3265 Examiner. 3d129 3265

TO RENT — TWO OR THREE rooms, centrally located; all conveniences. Apply at Examiner for address. 3d128 3559

TO RENT—LARGE AIRY FRONT bedroom furnished, suitable for 1 or 2 business men; central; no others roomers. Apply evenings. 7 to 9. 326 Charlotte Street. 3d126 3558

TO RENT — 2 LARGE BRIGHT unfurnished rooms; hardwood floors; $4.00 each; 1 downstairs and 1 up. Apply 276 Smith St. 3d128 3259

TO RENT — 7 ROOMED HOUSE central, conveniences. Apply 349 Reid. 3d128 3270

TO RENT — 4 ROOMED FLAT— all conveniences; west end; no children. Phone 1053W. 3d128 3530

FURNISHED APARTMENT — 3 or 4 rooms and large balcony—central. Apply at the Examiner for address. 6d128 3195

FOR RENT — OFFICE ON George Street. Apply 437 George street. dtf

TO LET—FURNISHED OR UNfurnished rooms in good locality Modern House. All conveniences Or roomers taken. 'Phone 1812.

FOR RENT — HEATED OFFICE in Bank of Commerce Building Immediate possesion. Apply 437 George stret. dtf 2801

TO RENT—4 NICE ROOMS TO rent cheap to a couple without children with privilege of light housekeeping in north end of city Apply 14a Mill street, (near Children's Shelter). 3d 130 3311

TO RENT — A NUMBER OF good private garages; also storage, with good large yard; central location. Apply to owner, J. J. McBain, 118 Hunter street. Phone 1869W. 5d132 3573

FOR RENT—A SEVEN ROOMed brick house furnished for the months of July and August with sleeping porch and garage; Situated on the Otonabee river. 'Phone 178 or apply owner Mrs. B. Jackson, Cameron street, after 4 p.m. References. 3d 1 3 5 3303

TO RENT — 2 LARGE UNFURnished or furnished rooms with all conveniences, for light housekeeping; also use of the phone; suitable for business girls or young couple, convenient to the new Westclox Co. Apply Examiner for address or Phone 785M. 3d129 3285

FOR RENT

TO RENT — HOUSE No. 4 GLADstone. Possession immediate. Apply 19 Ware street. 3d130 3320

TO LET — GARAGE — APPLY 209 London street. 5d133 3572

TO LET — LARGE PLEASANT front room, furnished, central, all conveniences. Suitable for one or two gentlemen. Apply at Examiner for address. 6d133 3323

TO RENT — A COTTAGE AT Stoney Lake; 3 minutes paddle from the Juniper Island Store. Apply Box 3611 Examiner office. 2d1 3 3611

TO RENT — SMALL FURNISHed apartment suitable for couple. Apply at Apt. R, Charibond Apt., after 7 o'clock, or janitor during the day. 3d130 3607

WANTED

WANTED TO PURCHASE — A slightly used library table and a sectional bookcase. Apply Examiner for address. 4d129 3272

WORK WANTED — MAN wants work of any kind. Apply Examiner for address 3d 129 3294

WANTED — A RESPECTABLE couple to share furnished house; central. Apply at Examiner for address. 6d133 3308

WANTED — EXPERIENCED winders and weavers. Apply Colonial Weaving Co., City. 3d129 3583

WANTED — 1 OR 2 UNFURnished rooms for light housekeeping, rent must be reasonable, near the C.G.E. Apply Examiner for address. 3d129 3284

WANTED — PLAIN SEWING — 512 Aylmer. Phone 1918J. 6d130 3237

WANTED — A GOOD SEAMstress for tailoring department. For Saturdays and special days. Apply Grafton's Store. 6d131 3529

MOVING AND CARTING, ANY distance; also hardwood for sale. Phone 1114J, Owen Johnson, 187 Perry street. 26d24.670

WANTED TO BUY—SIX OR seven roomed house, modern and centrally located. Reasonable price. Immediate possession. No agents. Apply Box 3315 Examiner 3d 130 3315

WANTED — AN EXPERIENCED farm hand for two months from July 1. Good wages. Apply at Examiner for address. 3d130

WANTED—AUTO TIRES, RUBbers, boots and shoes; sound second hand b ap copper and brass, all kinds of scrap iron, delivered to STEVENS, next to Cold Storage. Address 364 Mark St. Peterborough, or phone 1389W.

HOUSES, REAL ESTATE

CHEAP FOR QUICK SALE —A small house and large lot. Immediate possession. Apply first house on St. James street, Monaghan Road. 6d 128 3198

FOR SALE—NEW COTTAGE ON Upper Stoney Lake. Apply 162 Smith street. 6d130 3245

FOR SALE—7-ROOMED HOUSE, hardwood floors, electric lights, furnace, gas, attic, good cellar, 741 Elm street. 3d130 3321

FOR SALE — 100 ACRE FARM — 5 acres good orchard; 6 miles north Port Hope; terms $100 cash. Balance $10 per month on principal. Apply Charles Matthews, 478 Elm Street 3d128 3263

FOR SALE — A CASH BUYER can get a bargain on a good 7-roomed brick house; centrally located on the west side of the street. Fully modern, every convenience. Owner leaving the city. Apply at 215 Reid street. 3d128 3257

COTTAGE FOR SALE — FURnished at Stoney Lake, 3 bedrooms, living room with stone fireplace, kitchen with pump sink, ice house. Supply in boathouse, large cedar strip skiff, dock, verandah, part screened for dining room. Excellent bass and lunge fishing. Terms. Mrs. S. B. Curry, Port Hope. 3d 1 3 6 3317

FOR RENT OR SALE — HALcyon cottage and 3 underbrushed lots near Burleigh Falls. Living room, 4 bedrooms; kitchen and maid's room separate. Wide verquate furnishings throughout. Apquate furnishings throughout. Apply for terms to John W. Garvin, 1605 Royal Bank Bldg., Toronto. 2d1 3 3592

Advertise in the Examiner

FOR SALE

FOR SALE — TWIN CYLINDER (6 h.p.) Wilson marine engine, with reverse gear, coils, propellor, in guaranteed condition $125. Also four cylinder, high tension Bosch magneto, low tension magnetos and coils. Four cylinder and two cylinder Atwater-Kent boat coils, gas tanks, propellors, carburetors. One 20 h.p. four cylinder engine. One 12 h.p. two-cylinder. One 8 h.p. two cylinder. Also stationary gar engine 1 3-4 h.p. (new.) Apply 352 Water St. Phone 1719W. 1d128 3606

FOR SALE — 1 ELECTRIC FAN, 1 hand vase, carpet sweeper. Apply at Examiner for address. 3d130 3604

FOR SALE — BRUSSELS CARpet; price $15. Apply 476 Bolivar street. 3d129 3534

CAMPBELL FLOUR MILLS Baby Chick Feed. Grows 'Em Big 3d 130 3589

FOR SALE — A FIRST CLASS driving mare. Apply Examiner for address. 3d129 3296

CANOE FOR SALE—APPLY 318 Stewart street or by telephone 220. 3d 130 3314.

CABBAGE PLANTS FOR SALE mid season and late. Apply 421 Sheridan street. 3d 130 3313

FOR SALE— QUANTITY OF seed buckwheat. Apply Wm. L. White, R. No. 3, Peterboro. 3d 130 3300

FOR SALE — A McCLARY GAS stove, 4 burners and oven, in good condition. Apply 535 Stewart St. 3d130 3307

FOR SALE — 2 PIANOS (1 A player piano); would exchange for a car. Apply 710 Maitland avenue. 4d25 27 30 1-3434

FOR SALE — WATER POWER washing machine. Good condition Apply 174 Adaline street. 3d 130 3305

FOR SALE—5 YEAR OLD HORSE 100 lbs., one 5 year old horse, set double light driving harness, single set driving harness; rubber-tire runabout buggy; steel tired buggy. Apply 338 Cameron. 3d129 3282

FOR SALE — DINING TABLE and chair, child's cot, wicker sulky, white iron bed, complete, and other articles. Apply rear of 627 Oxford street or phone 584W. 2d128 3283

FOR SALE — PRETTY CEMENT urns. Apply 677 Water street. 6d131 3269

FOR SALE — JERSEY COW, 3 years old; also heifer calf. Apply 989R 3-2. 3d128 3551

FOR SALE — 1 MOTOR POWER washer; one wringer, one baby's high chair and cot. Apply 251 Prince street. 3d29 31 2-3254

FOR SALE — 3 HOLSTEIN COWS Apply J. J. Fitzgerald, Downer's Corners. 3d128 3544

FOR SALE — A SHORTHORN bull 1 months old, Red Boy No. —156560—. J .E. Dixon, R. R. No. 8, Peterborough. 12130 3105

FOR SALE A FEW CLUCKING hens. Apply 81 Crescent street. 3d129 3555

FOR SALE — DRY CUTTINGS — hard and soft wood. Apply Peterboro Canoe Co., Phone 62. 3d129 3562

FOR SALE — A SHORTHORN bull, 12 months old, Red Boy, No —156560—. J. E. Dixon, R. R. No. 8, Peterborough. 12d136 3105

FOR SALE — SAND FOR ALL kinds of building purposes; also 100 loads of loam for dressing purposes. Apply Phone 1363M. 6d130 3241

SIDE BOARD, DRESSING TABLE dining room table and other things for sale; reasonable; leaving city. Apply at Examiner for address. 3d128 3267

FOR SALE—485 SHERBROOKE street, 7 roomed house; modern clear title; registered deed. Apply J. W. Edwards, 747 Queen street, west, Toronto. 18d 130 2962

FOR SALE — THE EXAMINER has some rent receipts in check book form, with stub attached 10c a book. These are handy and cheap. Call to-day. 12d

FOR SALE — ONE TWO H. P. motor C.G.E., 3 phase, 60 cycle 220 volts. One one-quarter H. P. Motor C.G.E. 3 phase. One power grind stone with guage and trough. One Bracket Band Saw, capacity 30" width by 12 1-2 feet high, complete with saws. A lot of shafting and pulleys, for particulars apply Review Office. 26d 133 3085

BABY CARRIAGES, Etc.

FOR SALE — BROWN WICKER sulky in splendid condition, with black leather top. 438 Mark St. 3d128 3550

FOR SALE — A CREAM WICKER baby carriage, in good condition. Apply 491 Romaine street. 3d128 3271

FOR SALE — CREAM WICKER baby carriage, reversible, in splendid condition. Apply 405 Walton street. Phone 1386W. 1d 128 3600

Dewart & Quinlan

372 WATER ST. — 'PHONE 822W

Splendid Brick House, all conveniences, good lot, newly decorated; quite Central $4,500.00
Good Frame House, North-end, all conveniences, large lot; very easy terms $2,200.00
Frame House, Homewood Avenue; large lot; very easy terms $1,500.00
Frame House, near Little Lake; large lot and good garden; very easy terms $1,500.00
1½-Storey Brick House, Rubidge Street; all conveniences, newly decorated $2,700.00
100 Acres, near City, Frame House; good outbuildings, good growing crop, implements, and stock; very easy terms; a snap $6,500.00
See us if you want to Buy Property. 3d-1-3-6

"Its Confidence That Counts"

Worth While Bargains This Week in Used Cars at the DUFFUS MOTOR SALES

No. 136—1915 Ford Touring Car, in the best of condition, painted like new. A Bargain.
No. 144—Ford Chassis, in running order $85
No. 151—A Light Delivery Car, in pink of condition; newly painted, wir screen body, complete $325
No. 155—Ford Touring $350
No. 157—Ford Touring $200
No. 158—Overland, in running order. Would make a good Truck Car. Come and make offer this week.
No. 164—Ford Light Delivery, with closed-in body $325
No. 176—Closed-in Light Delivery, late model, with starter, good motor $450
No. 184—1921 Light Delivery, complete with starter, at $425
No. 195—1921 Ford Touring.
No. 197—Old model Ford Touring; will be sold cheap.
No. 198—1920 Ford Touring Car, complete with 1922 markers, at $430
No. 201—1921 Ford Touring Car, complete with 1922 markers and shock absorbers. See us.
No. 205—1920 Ford Coupe, complete with 1922 markers and shock absorbers. Looks and runs like new. Will be sold cheap.
No. 209—Ford Touring, complete with 1922 license $250
No. 221—A 1920 Ford Touring Car, complete with genuine Ford electric starting and lighting system and 1922 license; privately owned. Looks and runs like new $450
No. 223—A dandy Ford Touring, at $325
No. 226—A Light Delivery Truck, now going through our Shop. Will be sold cheap.
No. 228—1914 Ford Touring Car, with 1922 markers; all good tires. $150
No. 230—1918 Ford Touring. This is a good car at $265
No. 231—Ford Touring $200
No. 232—1921 Ford Touring, with 1922 markers. A dandy car, and the price is right.

We have other Cars actually in stock, and we have Listed with us some Ton Trucks and other makes of Used Cars, which can be bought right, and it will be a pleasure for us to show you what we have, whether you buy or not.

Don't forget, we Guarantee the mechanical condition to be as represented, otherwise we make same good at our own expense, or allow you the full purchase price of any New or Used Car in stock. Clear title guaranteed. Storage Free until required.

It's your safeguard to buy on the Duffus Motor Sales plan. We take the risk, not you. All buyers are taught Free of Charge, and are given full instructions on how to take care of the Car they purchase.

DUFFUS MOTOR SALES
Cor. Water and Charlotte Streets
Phones—Office & Sales, 1760
Service & Parts, 1761

H.P.LINDSAY AGENCY CO.

Insurance and Real Estate
—District Agent for Security Life—

A Good 7-Roomed Brick Dwelling; water and light; central — at a bargain if sold within a month.

Large Residential Property, Central, facing on two streets, with first-class buildings—at a big Bargain.

100 Acres Choice Land, 8 miles from City. Brick House, with hardwood floors and furnace. First-class outbuildings. Crop, Implements, and Stock. Ready to take possession. At a Bargain.

For particulars see
392 WATER ST.
(South of Munro House)

FOR SALE

FOR SALE—BED COUCH CAN be used either as full sized bed or single steel frame spring and mattress, practically new. Apply 679 Aylmer street. 3d 130 3306

FOR SALE — WEST END WOOD yard; dry mixed soft slabs, per 1-2 cord, cut 12 or 16 inches $4. Prompt delivery. J. F. Gray, 'Phone 1911W. 6d 131 3279

SITUATIONS VACANT

WANTED — MAN AND WIFE for Rotary Boys' summer camp; woman must be experienced in cooking; man to look after the outside work. Duties to commence June 15. Apply C. H. Rogers, Peterboro Canoe Co. 3d1283538

—FOR SALE—

200 Acres of Good Soil, nice Frame House, 2 excellent barns, and a driving shed; situated 1 mile from Station, School, and Church; 70 Acres seeded crop; 18 head of cattle, 3 young horses, 10 pigs, 8 sheep, 70 hens, 1 new binder, mower, and all necessary Farm Implements. Can be sold for $6,000.00, on good terms, within next two weeks.

100 Acre Farm, with 6 Acres of Orchard, the rest in wood, pasture, and working land. Price $3,000.00. Terms.

7-Roomed House, situated North; good stable and large lot; lights. Price $1,600.00.

DAVID MAHOOD
181 CHARLOTTE STREET
'Phones—Resid. 1131W, Office 1156

FOR SALE

7-Roomed Red Brick House, 2-piece plumbing; Parlour, Dining-room, Kitchen, Summer Kitchen, and Wood Shed; south-west side; a real bargain $2,200.00
6-Roomed White Brick House, 3-piece plumbing; close to Clock Factory $2,250.00
Double Red Brick House; water and light; good garden and stable; East City $3,200.00
6-Roomed House, South; water and light; close to car line $2,200.00

JAMES CHAMBERS
354 WATER STREET
'Phone—1719J — Residence 1885M

The People Are Commencing To Realize That

CHEMONG

Is The Healthiest Spot In Canada

Lots are selling fast. Only a few nice Lots left in the Park for sale. Reasonable prices and terms.

ALEX. ELLIOTT
OWNER
Phone 371 351 Park St.
Also Agent for
Capital Ale; also Sanitaris Ginger Ale, fine quality.

Coal AND Wood

—COAL — Any Size or Quantity—
Extra Good Dry Mixed Slabs.
1-2 cord, 4 ft. $3.75
1 load 12 in. .....$.475
Also Hardwood and Mixed Wood.
I have two single spring Trucks for sale.

Phone 153 H. H. Dinsdale
tts

PAINTING AND PAPERING

Done Reasonably. Work Guaranteed.

B. FAREWELL
41 London Street. Phone 1946J
3d128 3256

CHINA PAINTING
Mrs. Langley McCarthy Teaches Biscoff's New and Beautiful Work in CHINA PAINTING

Want Ad Chances

STRANGE—what an immense amount of goods and service are bought and sold day after day through the classified section of this paper.
Many a family has more comforts—even luxuries—through taking advantage of the chance to buy things for a half or less from the advertisers.
Whether it be a job, a service, a business or an article advertised for sale—each want-ad represents a human desire with a hope for its fulfillment. He who responds profits equally with him who has sent out the call, with the honors even on both sides. Study the classified section of

THE EXAMINER

Good Opportunities

Very Fine All-Modern New Brick House; hardwood trim., West side; large lot $5,800.00

$2,700 for Six-Roomed Brick, toilet, sink, hardwood floors, newly decorated; Rubidge street.

$3,000.00—Six-Roomed Frame, complete bath, furnace; west side.
$2,800.00—Six-Roomed Brick, three-piece bath; west side.
$4600.00—Seven-roomed Brick House complete with furnace, hardwood floors. West side.

H. J. McCANNAN & CO.
140 Simcoe St.

A REAL SNAP

This is the best buy in the City—New, Modern, 7-Roomed Brick House, attic finished, cement floors in basement; House newly decorated and in good locality. Can be bought right for quick sale. Immediate possession.

50 Acres of Good Land, situated about two miles from City; 30 acres working land; Good House and Outbuildings. Price $4,000.00, which includes 1 Horse, 1 Cow, and other stock.

For full particulars, apply

J. T. O'CONNELL & CO.
136 Hunter Street W.
'Phones: Office 376—Residence 1359

TENDERS WANTED

TENDERS for TEXT-BOOKS and SUPPLIES for the Public Schools and Collegiate Institute for the School Year, September, 1922, to September, 1923, will be received by the undersigned until 12 o'clock Noon on WEDNESDAY, 14th June.

Lists of Supplies required can be had at the Office of the Secretary-Treasurer. Full particulars regarding Supplies will be given by A. Mowat, B.A., Inspector of Public Schools.

A Marked Cheque for $100.00 must accompany each Tender. The lowest or any Tender not necessarily accepted.

G. H. THOMPSON,
Secretary, Board of Education.
3d-128-3543

FRED POTTER 9224

The beautiful black Percheron Stallion, four years old, in Form I, will stand at the Windsor Hotel every Saturday. Full route given next week.

HERBERT J. MILLER, Owner
WM. KENNEDY, Manager.

Saturday, June 3rd (King's Birthday) being a Bank Holiday, the Offices of this Institution will be closed.

TORONTO SAVINGS AND LOAN COMPANY
437 George St.
Peterborough
OFFICE HOURS:
9 a.m. to 4 p.m.
Saturdays, 9 a.m. to 5 p.m.

MAIL EDITION

The Evening Examiner

"The store that is 'too small to advertise' is too small to produce a living for a healthy man or woman."

PRICE THREE CENTS — PETERBOROUGH, THURSDAY, JUNE 1, 1922 — PRICE THREE CENTS

HOUSE IS DISTURBED BY A FALSE ALARM

Fire Alarm Puts a Temporary Halt to Flow of Oratory on Many Questions.

A LIVELY DAY.

TORONTO, June 1. Canadian Press. — The Legislature this afternoon passed the third reading of the London street railway bill which gives the company authority to increase its fares. Dr. Stevenson of London made a fianl effort to halt the bill by an amendment to postpone its coming into effect until 3 months after it had received the royal assent. The city council in the meantime to get a vote of the electors on whether the city would take over the road. This amendment was defeated on a division of 50 to 24. Four members of the ministry supported the amendment, Premier Drury, Hon. W. R. Rollo, Hon. D. Carmichael, Hon. H. C. Nixon. The other members of the cabinet present voted with the majority. Most of the support of the amendment came from the government side of the House, the only members of the opposition voting for it were Major Tolmie (Windsor), W. F. Nickle (Kingston), A. C. Lewis (Toronto), G. G. Halcrow (Hamilton East), and H. P. Hill (Ottawa.)

A Lively Day.

It was a lively afternoon in the Legislature. Aside from the London bill which has been fought out for weeks at every turn, there was a heated clash between H. H. Dewart and Attorney General Raney over the Jockey Club litigations, in which Hon Howard Ferguson joined.

The investigation into the death of Captain Orville Huston came into prominence. The professional engineers' bill passed through the committee of the House. It provides that only men registered with the Engineering Association may assume the title of professional engineers; but it does not prevent other men from doing engineering work.

The Prime Minister introduced a motion appointing a committee to take up the question of town planning during the recess.

When the Premier introduced a motion that for the remainder of the session government business would take precedence, Hon. Howard Ferguson wanted to know if there would be further government legislation introduced. Mr. Drury replied that there would be one of any import.

A Fire Alarm.

At this moment the fire alarm rang but the members were informed as the fire fighting appliances came rolling up that it was all a mistake—that there was no fire.

KILLED BEAVERS OUT OF SEASON.

PORT ARTHUR, June 1 (Canadian Press).—"The beaver is the national emblem of our country, and if I had my way, I would not allow one of those animals to be killed," declared Police Magistrate W. W. O'Brien, in the Police Court yesterday morning, after he had fined Fred Denhard $900.00, and costs, or one year in prison, for having forty-five beaver skins in his possession illegally.

"You are a licensed trapper," said the Magistrate, "and I have no sympathy for you, for you deliberately cleaned out that whole colony, and in the close season."

COAL OIL STOVE THREATENED HOME HASTINGS VILLAGE.

A Visitor Found Flames Shooting Ceiling High—Acted Promptly.

HASTINGS, June 1.—What might have developed into a serious loss, occurred on Tuesday morning at the home of Mr. P. M. Howard. Mr. and Mrs. Howard and family were at church, and when Bruce Trotter went to Mr. Howard's home to get one of his sons to go to Norwood High school, he found the kitchen full of smoke and flames shooting high out of the coal oil stove. He managed by getting down on his knees to pull the stove out into the yard and save a serious fire.

Water Tank Collapses.

The large watering tank on the south side of the river collapsed on Monday afternoon, leaving the residences of that side without water for domestic service.

SHOT GIRL THEN WOUNDED SELF.

LONDON, June 1 Canadian Press). — Jilted in love, Gordon Dibsdale, 334 Oakland Avenue, shot and killed Chrissie Near, 18 years old, as she was returning to her home last evening.

Dibsdale immediately turned the shotgun on himself, but only inflicted a superficial wound. He was taken to Victoria Hospital.

PRIME MINISTER DEFENDS ACTS OF THE COMMISSION

Lloyd George Believes Germany is Sincere in Efforts to Live Up to the Treaty.

BRITISH POLICY.

LONDON, June 1 (Canadian Press). — With Germany undefiant, Premier Lloyd-George had planned to make a brief statement on reparations in the House of Commons yesterday afternoon, but when John Robert Clynes, Labour member, opened the debate and attributed the present difficulties to the Government's election pledges of 1918, the Prime Minister launched into a lengthy defence of the Reparations Commission and the Treaty of Versailles.

Mr. Lloyd-George praised the German attitude toward the Reparations Commission, and indicated that so long as she was not defiant, Germany could count on Britain's sympathy and understanding of the difficulties involved in meeting the Treaty conditions.

He declared, however, that there was no cause for disagreement between France and England, for should Germany refuse to fulfill the Commission's proposals, Great Britain's place would be at the side of the Versailles signatories, despite the misrepresentations which were being made.

THE WEST SAYS KEEP OFF GRASS.

Agreement With C. P. R. Should Be Executed.

OTTAWA, June 1.— (Canadain Press.)— "We are not asking for anything. All we say is 'keep off the grass and let the grass grow.' In these words H. J. Symington, K.C., counsel for Manitoba and Saskatchewan, summed up the position of these provinces before a Special House Committee on Railway Costs last night. He held that the west was entitled to have carried out an agreement made by the C.P.R. in return for a subsidy to the Crow's Nest Pass railway.

BUSINESS BEFORE I.O.D.E. CONVENTION.

Approves of Washington Disarmament Policy.

VANCOUVER, B.C., June 1. — (Canadian Press.)—Approval of the disarmament policy adopted at Washington, adoption of a new constitution for a test period of five years, and discussion on the need of selective immigration, featured yesterday's session of the convention of the I.O.D.E. here.

BARNARDO HOMES.

LONDON, June 1 (Canadian Press). — At the annual meeting of the Dr. Barnardo's Homes, it was stated that the number of Barnardo children resident in the Homes at the end of last year was 7,025.

Emigration activities were resumed during the year, and 506 boys and girls were sent to Canada, and a pioneer party of 47 boys were sent to Australia.

METHODISTS OPEN LONDON SESSIONS

Rev. J. W. Hibbart Presiding at the Ministerial Sessions of Methodist Church in London.

LONDON, Ont., June 1.—Ministerial sessions of the London conference of the Methodist church were conducted yesterday in the Centennial church here, the agenda scheduled for the day being disposed of according to programme under Rev. Jos. W. Hibbart, of Kingsville, president of the Conference.

At six o'clock last night 160 ministers and 100 laymen had registered for the conference and general sessions will be opened this morning by Rev. George Elliott, D.D., of New York, editor of the Methodist Review, who also delivered an address to the ministerial session yesterday morning.

A LARGE CROWD AT CONNAUGHT RACES.

Record Attendance For the Second Day's Racing. Some Long Shots Win.

OTTAWA, June 1 (Canadian Press). — Even a greater crowd than the large gathering which attended on Tuesday, were on hand yesterday for the second day's racing of the Connaugh Park Jockey Club at their pretty plant on the Chelsea Road.

Long Shot and Favourite vied yesterday for the greater percentage of winners, and the former had the better of the exchange. Woodbine, the Brockdale Stable entry in the Dominion Handicap, a test at 1 mile and 70 yards, fashioned for Canadian three-year-olds and upwards, paid the best dividend of the day. Woodbine paid $23.55 on a two-dollar ticket. Woodbine, a five-year-old bay mare out of Rera by Tippocance, with Erickson up, came up from behind, and going fastest of all, nosed out the favourite, Yowell, in the stretch drive. Exhorter and Sailor were winners in the longer distance races, and were well played, and their wins were popular.

PROMINENT MAN IN WINNIPEG IS SHOT.

WINNIPEG, June 1 (Canadian Press). — Rowley Jex-Long, secretary of the Winnipeg Builders' Products' Association, and president of the Royal Society of St. George, Winnipeg, was found shot to death in his office here this afternoon, and is believed to have committed suicide. No reason is known.

Jack Daly, 27, groundsman for a local golf club, overturned his canoe in the Red River yesterday afternoon while paddling with a piece of plank, and drowned.

WASH DAY HINT.

If a lump of soda is dissolved in the blue water on wash day there will be no danger of the blueing marking the clothing.

PITIABLE WRECK SAVED FROM EARLY GRAVE

"I couldn't sleep, my nerves were all unstrung, I was steadily losing weight."

"My husband is a mechanic and earns good wages," writes one woman. "We have six children between the ages of seven and fifteen. Both my husband and myself have denied ourselves actual necessities to give our children the best schooling we could afford. I have often stayed up all night making clothes for them or doing mending. Besides this, I have always done the washing and ironing for the eight of us. I also do the scrubbing and the cooking. The outcome of this was that I was doing more than any human being could stand and so broke down. I became a complete nervous wreck. I was reduced to a skeleton. I was in such a nervous, high strung condition that the least excitement would start me on a crying fit which I couldn't control. This breakdown meant keeping my children from school to help in the housework, because I couldn't do anything as the least exertion left me a wreck. I was the finest example of a complete nervous break down that you ever saw. Everything was wrong with me—I couldn't eat, I couldn't sleep. I had that dreadful weak feeling which I cannot describe but can only be understood by those who have had it. I was so weak that I was ready to catch anything that was going. I tried several preparations but none of them did me any good. One day my husband came in and said, "I see a preparation in a drug store called Carnol. No extraordinary claims are made for it and I have an idea it might do you good. Why don't you get a bottle? They say if it doesn't do you any good they will refund your money." I believe that advice of my husband's saved my life because seven weeks after I started taking Carnol I was doing more work than I had ever done before and was feeling stronger than I ever felt in my life." Mrs. T. 6-122

The Warne Drug Co., Ltd. Peterboro.

I.O.D.E. HELPING NEW CANADIANS TO GET SETTLED

Reports at Opening of Annual Convention Show Good Work Being Done.

FOR NEW-COMERS.

VANCOUVER, June 1. (By Beatrice Green for the Canadian Press.) —With the launching yesterday of the long anticipated discussion of the proposed amendments to the I. O. D. E. constitution, the 23rd annual meeting of the National Chapter now in session, advances from the routine business of Monday and Tuesday into the more serious undertakings of the convention. Presentation of nationalhie membership was made to the following Mrs. Jane H. Parsons, Mrs. Anna E. Walker and Mrs. H. S. Dickson, of Havelock, Ont.; Mrs. Osgood Mc Vean, Dresden, Ont.; Mrs. DeJersey White, Montreal; Mrs. Alexander Fsher, Fernie, B.C., Mrs. Roderick McParlane, Winnipeg; Mrs. W. J. Wright, Minneapolis; Mrs. Warren Darling, Toronto; and Mrs. E. J. Enthoven, Vancouver.

CHANGED FROM WAR TO A PEACE BASIS.

LE CRUESOT, France, June 1.—(Associated Press)—A group of American bankers, now visiting this part of the department of Saone-et-Loire were shown today over the celebrated local iron and steel works by Charles Schneider, the director of the enterprise.

The visitors were astonished at the successful transformation of the various plants from a war to a peace basis. The section devoted to the making of heavy artillery during the war is not turning out daily 35 locomtives, and the factories which not long ago produced light artillery are today making turbine engines.

A total of 28,00 workmen is employed in the Le Cruesot works.

SHOOTING IN BELFAST 1 DEAD, 4 WOUNDED.

BELFAST, June 1. —(Canadian Press.) — Grosvner Road was the scene of intense firing this morning and a boy was killed. In Falls Road, adjoining, there was considerable shooting at an earlier hour. Four wounded persons were taken to hospitals.

MADE DEEP IMPRESSION

LONDON, June 1.— (Canadian Press.)—Colonial Secretary Churchill's statement on Ireland in the House of Commons yesterday has made deep impressions. The serious emphasis which he laid upon the extreme gravity of the situation and the suggestion of the possibility of Great Britain re-occupying Irish territory, are featured by this morning's newspapers as opening an ugly vista leading to incalculable trouble.

GREAT DAMAGE BY FOREST FIRES.

PRINCE GEORGE, B.C., June 1 (Canadian Press). — The forest fires are still burning at several points along the lines of the Grand Trunk Pacific to the east of this city. The fires are particularly in the vicinity of Skilly, Willow River, and Newlands. New fires are also reported at Longworth and in the vicinity of Dome Creek.

DAUGHTER BORN TO FORMER EMPRESS.

MADRID, June 1. — (Canadian Press.)—A daughter was born yesterday to former Empress Zita, of Austria. King Alfonso, as soon as he heard the news, went to the palace where the ex-Empress resides.

KEENE NEWS

KEENE, May 31.—A league game of base ball will be played between Keene and Lakefield this afternoon at 5 p.m.

Messrs. George Bryce and Gordon Hern of Toronto, are at Mr. Walter Bryce's cottage on Main street this week.

Miss Catherine McNeil went shopping in Peterboro on Monday.

About 25 of the C.G.E. employees will spend Thursday afternoon in the village. Various games will be the feature of the afternoon's holiday.

Misses Helen Shannon, Doris Parker, Lillian Herliney, Edith Delairo, Ella and Mary Foley were guests on Sunday at the home of Mr. and Mrs. James Foley.

Mrs. John McGee is visiting Peterboro friends this week.

Mrs. George LeGrow has returned to her home at Sterling after a week's visit with Keene friends.

Mr. Harry Cruikshanks of Toronto, is visiting Keene friends.

Dr. W. T. Harrison is in Toronto, a few days this week.

Mr. Irwin Wedlock of Peterboro was in Keene on Tuesday.

CHRISTIAN FAITH CAN CURE THE SICK—SYNOD REPORT

Bishop Bidwell Tells of Case in Which Cure Was Obtained By Laying on of Hands. Special Committee Makes a Report.

KINGSTON, June 1.—(Canadian Press.)—The Special committee appointed last year by the Anglican Synod of the diocese of Ontario to look into the question of spiritual healing presented its report to that body yesterday afternoon. The report which reviewed the matter both in the modern way and in Biblical times agreed that cures had been effected as the result of Christian faith and prayer, but pointed out that it was not to be granted that God would always give health in this way. The case of St. Paul was an outstanding example of the latter point. The majority of clurs were in mental not in functional disorders.

Pigeon Creek Floating Bridge

The following letter published in the Lindsay Post will find interest with Peterboro district readers:

To the Editor of the Lindsay Daily Post:

On Tuesday, May 9th there appeared in your paper a lengthy communication from the above named gentlemen. Its length was not the only feature that attracted attention. It was remarkable for its seriousness its humor and the variety of topics introduced. The living and the dead men were brought on the scene. Poets, orators, statesmen, a renowned general and members of Parliament were pressed into service in order to give point to the truth that the day of floating bridges has gone by. In the midst of this galaxy of great men, the name of your present humble correspondent was introduced Oh, shades of Shakespeare, Burke, and Webster, take it not amiss that you were passed over and that the honor was given to me.

Through the length of this farrago of amusement and information, the floating bridge dragged its weary length. For the benefit of the uninitiated it must be stated that a floating bridge at one time spanned Pigeon Lake in the northeastern part of Emily, but the poor structure no longer exists. It served a noble purpose while it remained, but winds and waves wrecked it, and it went the way of all the works of man. The community whom it served and the men and women who it benefited now desire to have a new bridge in its place. Hence the anger of Mr. Barr, who would relegate such people "to blazes or to a hotter place with a shorter name." Fie Fie Mr. Barr. Why do you thus become angry In the words of your favorite poet Virgil, we might say, "Fantaene animis caelestibus irae?" Translated freely, as you translated your quotation, that means "Why do exalted minds allow themselves to be transported by anger" There is one consoling feature about Mr. Barr's epistle, and that is that it affords convincing proof that the good gentlemen still believes in hell. I also, Mr. Barr, believe in the existence of that terrible place, and because I do, I go to mass in Downey ville or Ennismore, or wherever else I can attend, but oh, I assure you I never once thought of it shortening the way to heaven by having a bridge built to Ennismore

The Prime Minister of Canada, the Honorable Mr. Fielding, Mr. G. N. Gordon, M.P., and Mr. Thurston, M.P., will in all probability never see Mr. Barr's recent letter; but should they see it, they will know how to discount the assertions and advice therein contained. They know that there are more things in man's philosophy than wheat, flour, oatmeal, curling and golf. They know that Pigeon Lake and Pigeon Creek are more imposing bodies of water than the Scugog, that winds its way through Mr. Barr's fown. They furthermore know that the advantages of travel enjoyed by the early settlers should not be denied their descendants. They know, still further, that when the Government of Canada converts a narrow stream that can be bridged by a twelve foot plank into a pretentious lake, the successor in office of that government is in equity bound to compensate those who are thereby injured, even at the risk of incurring the displeasure of those who are benefitted. These are afcts that Mr. Barr probably overlooked. But Mr. Barr may have written only to amuse and not to instruct. Should he decide to discuss the matter in all seriousness, I shall be only too pleased to be a party to a discussion in The Post.

I thank you, Mr. Editor, for the space you accord this letter.

Yours truly,
J. C. O'LEARY

S.P.C.A. REQUESTS CATTLE EMBARGO BE MAINTAINED

Society Says That Appeal is Based on Humanitarian Reasons Only.

THE RACES.

LONDON, June 1 (Canadian Press). — Reviewing the work of the Society for the Prevention of Cruelty to Animals at the annual meeting, Lord Lambourne, vice-president, said the Council of the Society some time ago urged the Minister of Agriculture not to rescind the embargo on the importation of store cattle and sheep because of the great suffering which this trade formerly involved.

The appeal of the Society, he said, was based purely on humanitarian reasons, as the Society was not concerned in politics.

FRECKLES

Now Is the Time to Get Rid of These Ugly Spots.

There's no longer the slightest need of feeling ashamed of your freckles, as Othine—double strength—is guaranteed to remove these homely spots.

Simply get an ounce of Othine—double strength—from any druggist, and apply a little of it night and morning, and you should soon see that even the worst freckles have begun to disappear, while the lighter ones have vanished entirely. It is seldom that more than an ounce is needed to completely clear the skin and gain a beautiful clear complexion.

Be sure to ask for the double strength Othine as this is sold under guarantee of money back if it fails to remove freckles.

APEX

10 Inch Double Sided Phonograph Records

65c

JUNE RELEASE

POPULAR DANCE RECORDS

Mister Gallagher and Mister Shean	4500		
Kiss Me By Wireless	4591		
Pick Me Up And Lay Me Down	4594	Hortense	481
Lonesome Hoursa	4568	Nola	4587
California	480	Stumbling	477
Do It Again	478	The Rose of Stamboul	4501

VOCAL RECORDS

K-K-K-Kiss Me Again	577	I'm A Daddy	577
Waikiki, I Hear You Calling Me	4589	Some Sunny Day	479
Mister Gallagher and Mister Shean	4503		
My Machree's Lullaby	479		

INSTRUMENTAL RECORDS

Spring Song (Quartet)	4505		
Schubert Medley of Waltzes	4505		

ERNEST GILL PLAMONDON

Canada's Premier Violinist Plays

Drdla's Serenade	578	Twilight	

The Sun Record Co., 210 Adelaide West, Toronto.

MONCUR'S DOUBLE-STRENGTH Lung Syrup

IS A REMARKABLE REMEDY

For Obstinate and Racking Coughs, Colds Congested Lungs, Bronchitis.

People Who Have Used This Remedy Do Not Believe There Is a Better.

PRICE : 35c, 65c and $1.25

MONCUR DRUG STORE 407 George Street

LOWST PRICES ON PATENT MEDICINES

Reindeer Flour

And the up-to-the-minute housewife are inseparable.

JOHN DEER "LOW-DOWN" AND TUDHOPE-ANDERSON'S

Manure Spreaders

Gasoline Engins

Hay Fork & Stable Fittings

REAL ESTATE

100 acres for sale on the shore of Chemong Lake, with half a mile front. Excellent situations for summer resorts.

300 acre farm in Cavan, with first-class buildings.

R. C. HEARD

AGRICULTURAL AGENCY

379 Water Street

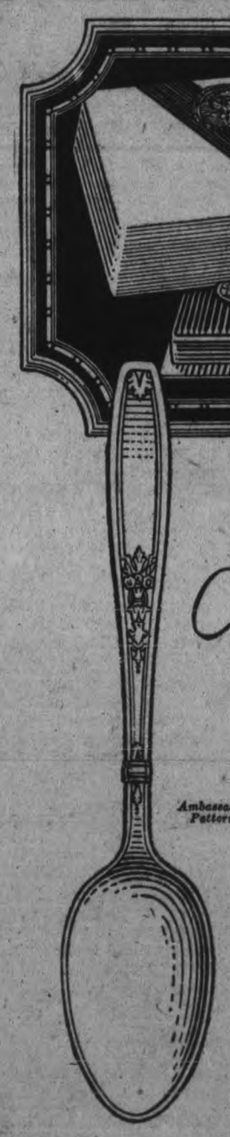

Gifts in beautiful Anniversary Packages

A GIFT of 1847 Rogers Bros. Silverplate always shows good taste and good sense of value. In attractive velvet-lined gift boxes and chests, this fine silverplate makes an ideal Anniversary Gift. It is the more appropriate, because this year marks the seventy-fifth anniversary of silverware that bears the quality date—1847.

Every one who receives this distinctive Anniversary Silverplate or selects it for her own use lays the foundation for a complete table service in harmony. Each new piece in the same pattern adds to the value of the others. The fancy serving pieces—berry spoon, pie knife or cold meat fork—contribute that little touch so necessary in correct table settings.

Your dealer has "1847 Rogers Bros." or can get it for you.

MERIDEN BRITANNIA CO., LIMITED, HAMILTON, ONT.

Made in Canada by Canadians and sold by leading Canadian dealers throughout the Dominion.

The Family Plate for Seventy-five Years

1847 ROGERS BROS.

SILVERPLATE

The Evening Examiner

PHONES—Editorial, 1601. Business Office, 1600. Private Branch Exchange to all Departments.

The Examiner is a member of the Audit Bureau of Circulation.

The Daily Examiner, published every lawful evening. The Peterborough Examiner, Limited. Office, 419 George Street.

The Weekly Examiner, published Thursday morning.

The Subscription Price of The Daily Examiner is $6.00 per year, delivered in City; out of town subscribers by mail, $4.00 per year. That of the Weekly Examiner is $1.50.

U. S. REPRESENTATIVES.

Special U. S. Representatives — W. H. Stockwell, 620 People's Gas Building, Chicago, Ill.

New York—Charles F. Miller, 225 Fifth Avenue.

Advertising Rates on application.

R. M. GLOVER, Managing Director.

THURSDAY, JUNE 1, 1922

MOTHERS' ALLOWANCES.

If there is one piece of legislation upon which the Ontario government deserves commendation, it is the Mothers' Allowance Act which is now functioning smoothly and which has been of the utmost benefit to many of Ontario'smothers. The total cost of the allowances in the province, it is said, amount to little more than the total amusement tax collected each year, and it is money well expended. Not only does it relieve mothers who have been struggling against great odds to maintain their families, but it gives the children a chance to be educated and to make something of themselves, who will be the men and women of tomorrow. The Mothers' Allowance Act is amply justified, and the Government in putting this measure into successful operation has earned general gratitude. The extesion of the allowance to include a widow with one child, should be the next step in the development of the measure, and no doubt, will soon be taken.

MR. NICKLE'S STAND.

While Mr. W. F. Nickle, M. P., of Kingston, who made a strong protest against the $600 bonus for members of the Legislature has been accused of a desire to advertise himself by this method, the majority of the people of Ontario will undoubtedly endorse Mr. Nckle's stand and applaud the member for Kingston, and Mr. Ross, U.F.O. member, both of whom will refuse to accept the additional indemnity. If a vote could be taken in the province on this question the Examiner believes that it would show that public opinion is strongly against the action of the members of the Legislature in voting themselves a bonus, based on the length of the session. The unanimity with which Farmer, Labour members, Liberals and Conservatives, agreed that the grant was justified, indicates that there is no trouble in getting the members of the Legislature to co-operate when their own pockets are concerned. And now they talk of making the $2000 indemnity permanent. The people should be consulted before such a step is taken. It is doubtful whether the public would consider the services of some of the members as worth any such sum to the province, but at all events the increased indemnity question is one that should not be settled without an opportunity being given to test public opinion. Just at present there is no evidence of popular support for the additional $600 voted by the members to themselves.

THE SCHOOL HEALTH SERVICE.

The annual report of Hon. R. H. Grant, Minister of Education for Ontario, shows unmistakably that the extension of the school health service to every part of the province is an absolute necessity. The figures quoted, while proving the need of such work, are such as to afford serious food for thought. During last year 72,000 children were examined by physicians in the employ of the Department and the percentage of those found to be defective in one way or another is high enough to be alarming. 8,564 children were found to have defective vision, and 1,707 were defective in hearing. No fewer than 48,913 youngsters, the report shows, were found with defective teeth, and 48,260 had never been successfully vaccinated. No doubt these figures are typical of the whole province, and a survey of all the school children in Ontario might increase, rather than cut down, the percentage of those found defective. These striking facts challenge attention and indcate the great need for the extension of school health service to every part of the province, if children are to have a fair chance in life. Hon. Mr. Grant points out, and there will be few who will quarrel with the Minister of Education in this finding. The war revealed the fact that a very large proportion of the men of Canada were physically unfit, and the report of conditions in Ontario schools shows that no improvement is being arrived at. The school health service must be extended.

TWO KINDS OF MOTORISTS.

There are people, and a good many of them, nowadays, who have been driving automobiles almost as long as there have been automobiles to drive, and never have they either caused or been involved in any of the "accidents" which make such a grisly showing in almost every issue of every newspaper, says the New York Times.

By no means all of these people are particularly intelligent or particularly cautious. They include more than a few who have no very tender reverence for the speed laws, and not all of them have that intimate knowledge of the complex machine they drive which every automobilist should have. Their immunity commonly is ascribed to luck, but much more is it due to their possession of just the prompt co-ordination between mind and muscle which the driving of an automobile demands.

These are they who, when an emergency, big or little, arises, not only know what to do—that is information easy to acquire by anybody—but can do it with a promptness that closely approaches the instantaneous. The ability to do this is a "gift." One has it or one does not; it is not to be gained by taking thought and it is not a product of experience. There are tests by which the presence or the absence of this ability can be determined, and if they were used, instead of the much inferior and largely irrelevant tests commonly applied before issuing an automobile license, it would not be necessary to print every Monday a list of killed and injured that reads like the report of a small battle.

If accounts were kept it would be discovered that by far the greater part of the so-called accidents happen to persons who have what can be described as the accident habit. As a matter of fact, nearly all automobile accidents should be put in the category of "avoidable," and for nearly every one of them somebody could be, and should be, held both morally and legally responsible. So long as they are regarded merely as misfortunes they will continue to increase in exact ratio with the multiplication of motor cars.

THE DOPE HABIT.

The decision of the local Kiwanis Club to wage a strong campaign against the drug habit is justified by the statement made recently in the House of Commons by Hon. Dr. Beland, who declared that while the number of addicts is steadily increasing, the quantity of drugs imported has rapidly decreased. That means, of course, that smuggling of drugs is being carried on on a large scale, and that the activity of the authorities to stamp out this terrible evil must be redoubled. The Kiwanis Club can do a great deal by education and otherwise to assist in the fight against the "dope" ring, and it is to be hoped that the organization will be successful in the work it has undertaken. The fact that the habit is increasing shows the need of earnest effort on the part of everybody who appreciates the terrible effect the use of drugs has been upon its victims, ruining them not only physically and mentally but morally as well.

LIVING IS GETTING CHEAPER.

The enemy of every household, the High Cost of Living, is suffering almost daily during these glorious spring days from staggering blows which must very soon make his war-time proportions no more than a hateful memory.

The way to slay the High Cost of Living is to starve him to death. This cruel and voracious Giant lives, moves and has his parasitic being by virtue of a number of High Costs of other things which enter into his make-up. Now that war restrictions are removed and the blessed breezes of free competition are once more blowing wholesomely over the community, the only thing that can keep up the High Cost of Living is the High Cost of Producing.

So it is obvious that every time we cut a layer off the cist if production, we chisel away a part of the intolerable burden which has been afflicting every household in the land. The reductions in rents which descended like the dews from heaven upon us this year, were an encouragng factor in this relief. Price-cutting anywhere is of the same welcome variety.

* * *

But lately the American Interstate Commerce Commission and now the United States Labour Board, have struck two tremendous blows for the liberty of their people—and eventually of ours—from this most heartless and unrelenting of slave-drivers. The Interstate Commerce Commission began the good work by cutting $400,000,000 off the freight rates charged by the railways of the United States; and now the Railway Labour Board comes along with a cut of $48,000,000—which is expected to go up to $150,000,000—on wages paid for transportation. It is anticipated, if the proposed policy is carried through, that the total reduction in wages, including the $400,000,600 made last year, will cancel the $600,000,000 advance made in 1920.

This means $600,000,000 off the High Cost of Living.

When to this we add the $400,000,000 lifted last week from the freight rates of the United States, we have **a clean billion dollars a year saved to the consumers of the American nation.**

Of course certain classes of capital and certain classes of labor will have to bear the brunt of this reduction. This means nothing more, however, —provided the reductions have been fairly made—than that these capitalists and these workingmen will have been gently eased down to the level of the rest of us. They were presumably getting their billion a year out of the rest of us because of certain advantages conferred on them by war-time and post-war concessons which have now ceased to be fair. That is, they were in effect, paid a war subsidy which now ceases. The Americans are "demobilizing" their railways as well as their armies.

But the community as a whole, including these very capitalists and workingmen will benefit by this slashing at in the basis of the High Cost of Living. Transportation will be that much cheaper. And if anyone desires to see what an important part transportation plays in the production of the articles whose purchase constitutes the Cost of Living—High or otherwise —all he need do is to consider the frightful state of Russia, where transportation has broken down.

* * *

These reductions must, of course, be met in Canada. This country cannot live and prosper if it charges more for identical services than is charged in the United States. Sir John Macdonald used to say that we should make Canada a cheaper country to live in than our big and magnetic neighbor. It must at least be as cheap.—Montreal Star.

EDITORIAL NOTES AND COMMENT.

Banning the "spot light" won't keep people from trying to get into it.

Tobacconists in Belleville are still selling cigarettes at the old prices. Does that prove they are behind the times or merely that they are satisfied with their normal profit on goods bought before the new taxes were inflicted?

After all it may be worth $600 to have to listen to some of the speeches made in the Legislature.

Some of the Ontario members who think four months' service in the House is worth $2,000 want the hired man to work for $20 a month.

"The condemnation which has been passed upon the people of Orangeville for tarring and feathering a man," says the Kingston Standard, "should make this unknown in Canada in the future."

LITERARY GEMS

There are miles and miles of water
That throb like a woman's breast;
With a glad, harmonious motion,
Like happiness caught at rest;
As if a heart beat under
In love with its own glad nest,
Beating and beating forever
Outward to east and west.

—William Wilfred Campbell, Ottawa, in "The Heart of the Lakes."

THE SPREAD OF THE DRUG EVIL

Christian Herald: The menace of narcotics needs no emphasis. Its easiest victims are young people sixteen to twenty years of age. It is estimated there are in the United States now, more than one million addicts, and new victims are recruited every day by an army of pedlers who infest every city and hundreds of villages. In the year 1919, the figures latest available, 365 tons of opium, equivalent to 40 tons of morphine (the form in which opium is generally used now), was shipped into the United States. China, the world's terrible example of drug addiction, with her more than 400,000,000 population, had thirty tons of morphine. The United States in 1919 took more morphine than any other country in the world! Not a comfortable thing to contemplate, is it? It is within reason to say that unless this traffic is stopped the opium dealers will debauch untold millions of American boys and girls in the next ten years, and re-enslave China beyond redemption in spite of all that nation is doing to protect herself.

Wise and Otherwise

Why don't they call 'em the sex best sellers.

* * * * *

As we understand it, the explanation of bootleggers is customers.

* * * * *

So they have isolated the typhus germ. That's our idea of splendid isolation.

* * * * *

Some men bow to the inevitable, and some try to argue with the telephone operator.

* * * * *

Of course dreamers are essential. Except for them, whose wives would take in boarders?

* * * * *

Call it culture, and the dear girls will learn to mix biscuit as well as tickle piano keys.

* * * * *

New cars are equipped with everything except a club for the occupants of the back seat when the proud driver tries to show what's in 'er.

* * * * *

Low shoes have one disadvantage. The girls can't wad in handkerchief to make an instep.

* * * * *

It must be fine to be a smart man and have nothing to do but think up lists of hard questions.

* * * * *

So far as Germany is concerned, put-and-take means put something over and take the consequences.

* * * * *

Logic is the most powerful influence in the world unless you happen to be talking with a traffic cop.

* * * * *

Immigrants may be ignorant, but it takes them only a few weeks to catch the idea that U.S. spells "us."

* * * * *

When a person acts that way, you can't tell whether it is clever unconventionality or just darned ignorance.

* * * * *

We listen respectfully to talk of "Jeffersonian democrac," if the

talker refers casually to his other pair of pants.

* * * * *

Still, it's a good idea not to let the children drive the car until they are old enough to wipe their own noses.

* * * * *

The fact that Russians are eating the bark may yet suggest something to American manufacturers of break fast foods.

* * * * *

The typewriter is faster than hand writing, but you can't make a neutral wiggle when you don't know how to spell it.

* * * * *

"Is your ski.. an annoyance?" asks and ad Well no; we are glad to have someth.. we can occupy without paying rent.

* * * * *

There will never be absolute equality between the sexes until we have a bit of melody entitled: "Here comes the groom."

* * * * *

Let us be thankful for masculine styles that permit us to wear last summer's tattered underwear without sharing the secret with the world.

FOREST FIRES RAGING

PRINCE RUPERT, B.C., June 1.—Canadian Press.—Forest fires are still raging along a three mile strip of the Skeena river between Hazelton and Quesnel, according to fragmentary reports yesterday. The dry weather is continuing and the situation is becoming more serious in the north country. Fire is raging on two sides of Hazelton.

MINERS' BLINDNESS CAN BE ELIMINATED

LONDON, May 31. Canadian Press. — "Miner's Blindness," which has become widespread in the coalfields of the United Kingdom and has caused much disablement and suffering, can be entirely eliminated, it is believed, by the adoption of simple precautons. Inadequate lighting of the pits is the causative factor of the disease known as miner's nystagnus, or popularly as miner's blindness, and the remedy proposed is an improvement in the lamps the miners use so as to increase the illumination in the pits.

A special committee appointed by the Medical Research Council, headed by Professor Haldane, of Oxford has investigated the matter. Deficient illumination is given by the committee as the cause of the trouble with the miners eyes, the safety lamps being too low in illuminating power and too far apart, the great absorption of light by the coal and the coal dust covered surfaces tending to obschre the almp glasses. Electric lamps as well as oil lamps are affected by the donditions in the mines.

Workers at the coal face are more affected than any other under ground workers, and this appears to be due to the unrelieved blackness of the coal and the greater need to form accurate vision. While a large proportion of coal miners are affected by mustagnus, only a comparatively small number are incapacitated thereby.

Incapacity due to nystagnus is rare among coal miners working with open lights, the committee therefore recommends that everything possible should be done to make the standard of illuminatng of objects looked at by the miner equal to that of an open light pit. This can be affected, the report states, at the coal face and elsewhere either by increasng to two or three candles the illuminating power of safety lamps as ordinarly used, or by the use of an electric light capable of being fixed on a miner's head, belt or other convenient position, so that the light is automatically brought nearer the working area and does not shine directly into the eyes. Whitewashing in the mines is also recommended by the committee as well as the stone dusting that is now obligatory for the prevention of explosions. By the application of the proposed remedies, greater illumination and whitewashign, the committee claims that, by degrees, there will be no further disablement of miners from the so-called blindness.

An interesting feature of the committee's investigations was the prevailing belief among the coal miners that miners' nystagnus caused permanent damage, if not total loss of sight, if they continued the underground work. This belief, the committee states, is entirely erroneous, but it has led to much unnecessary suffering and to the development of psycho-neurotic symptoms in many cases.

BUFFALO HUNTER HAS PASSED AWAY.

Hon. John Sutherland, a Pioneer of the West, Died Yesterday in Winnipeg.

WINNIPEG, June 1. Canadian Press. — Hon. John Sutherland aged 86, one of the pioneers of the Kildonan district, and a former member and leader of the oppostion in the Manitoba Legislature, died yesterday.

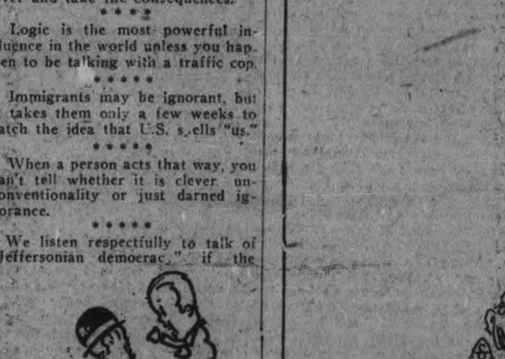

Trade Your Old Furniture for New

TRADE it for new, but still keep the old. Thousands of people have done it, and are doing it every day.

They do it by doing over their old furniture with Vernicol varnish stain.

Vernicol comes in a can. Is quickly and easily applied with a brush. Made in all the popular finishes, one of which is sure to meet your fancy.

It stains and varnishes with each stroke of the brush. Makes old discarded furniture look like new. Anybody can do it.

No matter whether you prefer mahogany, walnut or oak, there is a Vernicol stain for each. And because it has such long-lastingness it's fine for floors.

Come in and see the sample panels and ask for interesting literature.

The F. R. J. MacPherson Co., Limited

116

Lowe Brothers
Paints - Varnishes

DOUBLE DAILY SERVICE

Effective June 4th.

THE National

WILL BE RESTORED AS DAILY TRAIN BETWEEN

TORONTO AND WINNIPEG

via CAPREOL and PORT ARTHUR

FROM TORONTO 10.35 P.M. DAILY Standard Time

FINEST MODERN EQUIPMENT

Including first class coaches, Tourist and Standard Sleeping Cars, Dining Car and Compartment-Observation-Library Car.

Connection is made at Winnipeg for all Western Points.

IN ADDITION

Through Standard Sleeping Car Toronto-Winnipeg will leave as usual on Grand Trunk Train at 8.45 p.m. daily, connecting at North Bay with the "Continental Limited" for Vancouver, Pacific Coast and all intermediate points.

For Tickets, Reservations, and all information apply City Ticket Office, 324 George Street, or any agent of the Canadian National-Grand Trunk Railways

Canadian National Railways

PETERBORO, DURHAM, VICTORIA, HASTINGS AND NORTHUMBERLAND---PAGE FOR DISTRICT READERS

THE DAY'S DOINGS AS RECORDED BY THE EXAMINER'S STAFF OF CORRESPONDENTS

PICKEREL FRY FOR THE TRENT WATERS.

Ten Thousand Shipped to Hastings.

HASTINGS, June 1.—A shipment of 100,000 pickerel fry from the government hatcheries arrived at Campbellford Saturday and were in charge of Messrs. R. H. Cole and A. Cassan, who deposited 50,000 in Crow Bay and 50,000 in Brad ley Bay.

MINERS REJECT WAGE REDUCTION.

LONDON, June 1 (Canadian Press). — A Reuter despatch from Sydney, Australia, says the conference between the coal operators and the miners ended with the rejection by the miners of the proposed reduction of wages.

Skin Beauty Promoted By Cuticura

Bathe with Cuticura Soap to cleanse and purify the pores. If signs of pimples, redness or roughness are present smear gently with Cuticura Ointment before bathing. Finally dust on a few grains of the exquisitely perfumed Cuticura Talcum.

Soap 25c. Ointment 25 and 50c. Talcum 25c. Sold throughout the Dominion. Canadian Depot: Lymans, Limited, 344 St. Paul St., W., Montreal. Cuticura Soap shaves without mug.

SAVE 25 to 50%
on
WOMEN'S AND MEN'S
CLOTHING
Including
WOMEN'S SUITS, SKIRTS, COATS, DRESSES, Etc.
MEN'S and BOYS' SUITS and FURNISHINGS.
M. FINE
427 George St, Phone 1714J
t-t-s

RAILWAY TIME TABLES

GRAND TRUNK RAILWAY SYSTEM.
(Corrected to date.)

No. 96—8.10 a.m., For Port Hope and Toronto.
No. 93—8.20 a.m., for Lindsay, Blackwater Junction, Orillia, Midland, North Bay and Toronto.
No. 98—8.25 a.m., for Hastings, Campbellford, Belleville and points on the main line east.
No. 369—8.30 a.m. for Lakefield.
No. 92—12.04 p.m. for Lindsay, Port Hope, Toronto, Buffalo, making connections with the International Limited for London, Detroit and Chicago.
No. 100—12.15 p.m., for Hastings, Campbellford and Belleville.
No. 371—12.25 p.m., for Lakefield.
No. 95—5.34 p.m., for Lindsay, Orillia, Midland, North Bay and Toronto.
No. 373—5.40 p.m., for Lakefield.
No. 99—8.19 p.m., for Lindsay.
No. 94—8.19 p.m., for Port Hope, Montreal and Boston.

CANADIAN PACIFIC RAILWAY.
(Corrected to date.)

GOING EAST——
11.59 a.m.—Norwood, Havelock, Bonarlaw, Tweed, Perth, Smith's Falls, Kingston, Ottawa, Montreal and intermediate points daily. On Sunday this train proceeds East only as far as Havelock.
8.20 p.m.—Indian River, Norwood, Havelock and Tweed. Daily except Sunday.
12.03 a.m.—Havelock, Tweed, Kingston, Perth, Smith's Falls, Montreal, St. John, Boston and New York. Daily except Saturday.
1.00 a.m.—Havelock, Tweed, Kingston, Perth, Smith's Falls, and Ottawa. Daily.

GOING WEST——
4.31 a.m.—Myrtle, Toronto, Guelph, Goderich, Hamilton, Galt, Woodstock, St. Thomas, London, Chatham, Detroit Chicago and New York. Daily.
4.58 a.m.—Toronto (Yonge Street), Hamilton, Owen Sound, Teeswater and intermediate points. Daily except Sunday.
7.35 a.m.—Toronto, Hamilton, Brantford Buffalo, Rochester, Boston, New York Galt, Woodstock, London, Chatham Detroit and intermediate points between Peterboro and Toronto. Daily except Sunday.
9.35 a.m.—Bethany, Lindsay, Orillia, Port McNicol and intermediate points. Daily except Sunday.
8.50 p.m.—Toronto, Hamilton, Brantford, Buffalo, New York, Galt, Woodstock, London, Windsor, Detroit, Chicago and intermediate points between Peterboro and Toronto. Daily.
6.50 p.m.—Lindsay, Toronto, (Yonge street), and intermediate points. Daily except Sunday.

MRS. EDWARDS COMMITTED FOR TRIAL ON CHARGE OF MURDER

Magistrate Langley Stated That the Case Was Not a Strong One But Evidence Justified Him in Referring it to a Grand Jury — "If He Had Minded His Own Business, He Wouldn't Have Got It," Mother Alleged to Have Said.

Several Contradictions.

Mrs. Emma Jane Edwards was committed for trial yesterday afternoon by Magistrate Langley on the charge of murdering her son, Ernest Edwards. Abe Filion, the young man jointly accused with the woman of the alleged crime of poisoning, is due for his separate preliminary hearing today. Mr. J. F. Strickland represented the Crown, Mr. F. D. Kerr, K.C., appeared for Filion and Mr. C. R. Widdifield for Mrs. Edwards.

When all the evidence for the prosecution was put in, Mr. Widdifield moved for the discharge of his client, and in reply Mr. Strickland contended that sufficient evidence had been adduced to justify Magistrate Langley referring the case to a grand jury. His Worship concurred in this opinion, and announced his decision for the commital of Mrs. Edwards. He regretted that there would be no session of the court until the Fall Assizes, and that the prisoner would have to be detained in jail during the summer months, but that was a regulation beyond his authority.

New Evidence.

Mrs. Bessie Chard of Norwood gave new evidence that was not brought out at the inquest. She is the mother-in-law of Roland Edwards, and it was from her house the funeral of his brother was held.

Questioned by Mr. Strickland as to whether she had any conversation with Mrs. Edwards, witness said she had on the Thursday following the Wednesday on which the body was found at the Edwards home in Dummer.

"I said it was very sad", Mrs. Chard testified. "Mrs. Edwards said: 'It was his own ugly temper, and if he had minded his own business he wouldn't have got it. She didn't say what he got."

Mr. Strickland: 'Was there anything further after that?"

Mrs. Chard: "She said he poisoned himself, and she supposed Jennie (her daughter) was telling a whole lot and putting a lot to it. 'If she was out of the way she wouldn't tell any tales.'"

Continuing, Mrs. Chard said that on the Friday night before the funeral the death of Ernest was discussed. Mrs. Edwards, Jack Edwards, Verna Martin, who was engaged to Ernest, and others were present.

"I said I didn't think Ernie took anything," Mrs. Chard related, "and that I thought there was foul play. Mrs. Edwards told me I'd better shut up my mouth or she'd make me prove it.

Grieved Like a Mother!

"If I had been his mother I couldn't have taken it any harder," witness remarked ingenuously. "They were going to have the funeral from the undertaker's, but I sent Rollie to have the corpse brought to my place. Mrs. Edwards wanted him buried on Friday, but they fought against that."

Asked about what led up to her conversation with Mrs. Edwards on the Thursday of that week, Mrs. Chard said: "I thought she'd be, you know, kind of broken-hearted, and I said it was a sad case. That's when she said 'it was his darn ugly temper, and if he had minded his own business he wouldn't have got it.'"

Saw Him in the Evening.

Mrs. Chard brought out another new statement attributed to the prisoner. According to Constable Puffer of Norwood, Mrs. Edwards told him she didn't see Ernest from noon on Monday until Wednesday night when she arrived home from Hill's upon notice that the body had been found in the yard of the family's home on the 9th line of Dummer. Next it transpired that Mrs. Edwards had seen him in the afternoon lying on his back in the yard near the place where his dead body was found two days later. The supplementary evidence on this particular, as told by Mrs. Chard, was Mrs. Edwards' statement that about 5 p.m. on Monday she saw Ernest lying in the same part of the yard, but he had turned over on his face.

Mr. Strickland: 'Was anyone else present when she told you that?"

Mrs. Chard: "Yes, my daughter."

First Suspicion.

Cross-examined by Mr. Widdifield: "When did you first think there had been foul play?"

"After she said he wouldn't have got it if he had minded his own business."

Mrs. Chard also swore that Abe Filion had told her before Ernie's death that he and Ernie were not on speaking terms.

Mr. Widdifield: "From that, coupled with what you heard, you concluded there had been foul play?"

"Yes."

"And your opinion is firmly rooted?"

"I am convinced, still I really wouldn't like to say there was, but—"

'You would like to see that opinion made a fact?"

"Yes."

To Mr. Strickland witness said Mrs. Edwards had come down from Dummer in March and told her Ernest had put Filion and herself out of the house.

"Did she says why?"

"No."

Mrs. Roland Edwards.

Mrs. Roland Edwards, 21 years old, daughter-in-law of the accused, corroborated the testimony of her mother, Mrs. Chard, and added that Mrs. Edwards had said Filion was innocent—that he an her son, Jack, had been working at Hill's.

To Mr. Widdifield she said that she and her husband didn't consider it right that Filion and Mrs. Edwards should be living together.

"Did you feel that your husband and you were disgraced?"

"Yes, we did."

"You weren't very proud of your mother-in-law?"

"No, I couldn't be."

No-Poison in the House.

Mrs. Abbie Lee of Dummer Township spoke to Mrs. Edwards on her way home from Hill's on Wednesday, April 12th.

'After we heard Ernest was dead we watched for Mrs. Hill going home," said witness. "I went out and said: 'That's hard news, Em.' She said: 'He's done it through his own ugly temper.' I asked her what had happened, and she said she didn't know unless he had taken poison or Verna Martin had doped him.

"I asked her if there was anything there he could take, and she said: 'Not that I know of.' She said: 'The talk of the people would set you crazy.' On the Saturday of the funeral she told me she had searched all over the house for strychnine and couldn't find it."

Verna Martin.

Verna Martin, whose illness with chickenpox caused several adjournments in the preliminary hearing, said she had been engaged to Ernest Edwards. She lives with her aunt, Mrs. Grieves, in Norwood and appears to be anywhere between 16 and 19 years old. She had stayed with the Edwards family about March 14 for a short time.

"Did you ever see this pitcher?" asked Mr. Strickland holding up a small fancy piece of bricabrac.

"Yes, in a trunk in Ernie's room."

'How did you happen to see it?"

"We were looking through the trunk together. There was a watch and some other trinkets in it."

A previous witness, Jenny Edwards, had sworn that the strychnine had been kept in a small bottle in this jug.

"Did you see anything else?"

"No."

"Did you see Ernie again after that?"

"Yes, several times."

"Was there anything unusual in his conduct?"

"No, I don't think so."

'Was it a shock to you when you heard of his death?"

"Yes, it was."

"Did you see Mrs. Edwards after the body was found?"

"Yes, at Chard's."

"Did you hear her say anything?"

"Yes, she said we'd find out there was poison in his stomach."

"When was that?"

"On the Friday before the funeral."

'Did she say anything else?"

"She said that about 3 o'clock on the Monday afternoon when she was going to Brown's she saw Ernie lying on his back in the yard with his cap on his face and his hands under his head, and at dusk she saw him still lying there. When she was asked why she didn't go and see what was the matter with him, she said she was afraid because he was mad."

Holding up a small phial, Mr. Strickland asked Miss Martin if there was such a bottle in the pitcher. She answered no.

Sure He Was Poisoned.

Nervously twisting and pulling her handkerchief, Miss Martin detailed to Mr. Widdifield the places where she had lived and worked, and denied that she had ever left her aunt's home with a married man.

"You're quite positive about that?"

"Yes."

"Did you ask Mrs. Edwards any questions at Chard's?"

"No, I just heard what she said while the rest were there. She said she was sure Ernest was poisoned, and that we'd find there was poison in his stomach."

"Did she volunteer that remark—off hand, as it were?"

"As far as I know."

Witness recalled that Mrs. Chard had said she 'laid it between Abe Filion and Mrs. Edwards."

"Is that all she said about strychnine?"

"She told us it was in the pitcher in the trunk, and had been put there by her husband."

"She didn't tell you when she last saw the poison?"

"No."

Jennie Edwards.

Parts of the testimony of Jennie Edwards have already been published. On the Wednesday the body of Ernest was found in the yard of their home she went to the house, washed the two smaller children, packed their lunches and took them to school with her. She didn't see anything of Ernest from Monday noon until the recess hour on Wednesday afternoon when a man came to the school and told her the body had been found. Afterwards she drove to Hill's where her mother was staying.

"Mother said he must have done it himself," she told Mr. Strickland. "She didn't say how he had done it."

Continuing, she said she heard her mother tell other persons that Ernest must have taken strychnine.

"Where did she tell that?"

'She told it to so many that I can't remember."

"Try to recall where you first heard her tell it," Mr. Strickland pressed.

"Over at Hill's."

"When was that?"

"On the following Sunday."

"That would be the 17th of April?"

"Yes."

"Did you ever see any strychnine?"

'I saw some in a trunk in Ernest's bedroom."

"Where was that?"

"When we were living in East City."

Witness said the poison was in a little bottle in a pitcher. She identified the pitcher produced in court.

"Did you ever see the bottle again?"

"No."

"How do you remember that time?"

"The trunk used to be in my room."

"How much strychnine was in the bottle?"

"There wasn't very much."

"After you moved to Dunmer did you see the bottle again?"

"It always stayed in the pitcher. I saw the pitcher, but I didn't notice if there was anything in it."

Cross-examined by Mr. Widdifield, the girl said she last saw her brother alive on Monday, at one o'clock.

"Mother and Ernest were at home with my little brother and sister. When I came back from Norwood at 3.30 o'clock no one was there."

On Wednesday she left the following note on the dining-room table: "Ernie, where have you been? When I came back from Norwood nobody was home. I went up to Brown's and mother was there. She said she was going to Warsaw that night. So when I was over to Andrews' grocery, Abe Filion went past and stopped at Brown's. So Lizzie said this morning she had gone with Abe. I asked Liz, where to. She said she didn't know. She only took Freddie and left the others at Brown's. I went up to Wigmore's and stayed there on Monday night. I would not stay here alone for anything, so good-by. I came home on Tuesday, but nobody was home. If you read this, burn it. Then if I come I'll know whether you are home or not."

It was pointed out that Mr. Puffer had testified that he had seen no letter on the table Wednesday night. It was found in Mrs. Edwards' sewing machine at Brown's, after her arrest. Mr. Strickland said that the word Monday had apparently been written over the word Tuesday which had partly been erased. Jennie admitted that this word was not her writing.

"How did the note come in the possession of Mrs. Edwards if she was not on the premises between noon on Monday and Wednesday night?" Mr. Strickland asked in the argument that concluded the hearing.

"Ovaltine" Hastens your return to Health and Strength

Convalescence is always tedious. Depleted strength and vitality must be restored—not by drugs and stimulants which act only superficially, but by nourishment. Yet an invalid's fastidious appetite and weakened digestion prohibit much food and retard the return of health. In such cases "Ovaltine" is invaluable.

OVALTINE
TONIC FOOD BEVERAGE

"Ovaltine," a delicious beverage that tempts the appetite, is a concentrated food, providing all the vital body-building elements. One cup contains more nourishment than 3 eggs, 7 cups of cocoa or 12 cups of beef extract. "Ovaltine" is made from ripe barley malt, creamy milk, fresh eggs and cocoa.

Now at all Canadian Druggists 50c, 85c, and $1.50
A trial sample sent on receipt of five cents to cover cost of packing and postage.

British—and used throughout the Empire

A. WANDER LIMITED, (Canadian Office)
Dept. K., 27 Front St. E., Toronto

11C

THE SCIENTIFICALLY BUILT WATCH

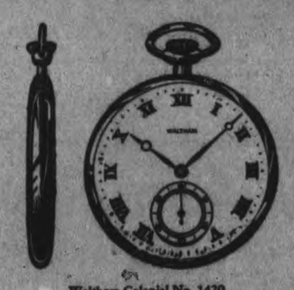

Waltham Colonial No. 1420
15 Jewels $45 to $75
Depending upon the case

The Famous
Waltham Colonial
No. 1420

LIKE the crack transcontinental flier of the Canadian Pacific, this Waltham Colonial Series No. 1420 is a noted keeper of time that flies.

Here is a watch that fills the eye—and backs up its good looks with precision time-keeping. It has a record for low up-keep cost because of the jeweled horological achievements inside of it.

The Colonial No. 1420 is made with Waltham accuracy. All the world knows what that means. There are 15 jewels in the important bearings. In a "Waltham" quality gold-filled case the No. 1420 movement costs $45, in 14 karat solid gold, $75. And there is a choice of enameled, gilded or silvered metal dials to suit your taste.

Ask your jeweler to show you the Waltham Colonial No. 1420. It will befriend you with faithful service every day of your life. And it is dependable, every atom of it.

Write for a valuable booklet that is a liberal "Watch" education Sent free on request. The Waltham Watch Co., Limited Montreal, Canada.

WALTHAM
THE WORLD'S WATCH OVER TIME
A CANADIAN INDUSTRY
Makers of the famous Waltham air-friction quality Speedometers and Automobile Time-pieces used on the world's leading cars
GIFTS THAT LAST

Full Line of Waltham Watches Always in Stock at Warne Bros, Jewelers, 349 George St.

Remember The Name
"SALADA"
TEA
ITS STRENGTH, PURITY AND FRAGRANCE ARE UNEQUALED
The Sealed Packet is your safeguard

LAKEFIELD NEWS

LAKEFIELD, May 31.—Mr. R. P. Law of Toronto was the guest of Mr. A. E. Dawson on Friday.

Mrs. Fawcett was in Peterbord on Saturday.

Capt. G. S. Laing of Toronto spent the week end in the village, the guest of Mrs. W. M. Graham. Capt. Laing gave an illustrated lecture on Saturday evening at "The Grove" and on Sunday evening in the Town hall on "The Merchant Marine—the Story of Sea Development."

Miss Corkery spent Sunday in Peterborough.

Mr. F. H. Amys was in Toronto and Markham for a few days last week.

Miss Gwendolyn Simpson of Peterboro Normal School spent the week end at her home in the village.

Mr. Clayton Ridpath of Peterboro Collegiate Institute was a week end visitor at his home in the village

Mr. F B. Kilbourn, of Montreal, General Superintendent of the Canada Cement Co, was in the village on Thursday last in connection with the constr tion of the Lakefield plant. He also met the Council and discussed the matter of the Cement Co's by-law.

Mr. Cephas Lemay is in Toronto for a few days.

Mrs. George Hamilton of Peterborough was in the village last week visiting friends.

Mr. and Mrs. Bert Ledger and son, Mr. and Mrs. Harry Hill and Mrs. Clarence Burgess and daughter of Toronto, were guests of Mrs. F. Brown last week for a day or two.

Rev A. W. Mackenzie was in Brantford for a few days this week.

Mr. Thos. Chappell, who spent the past year in the village, returned last week to his home in England.

Miss Mabel Walker of Peterboro was in the village for a few days last week.

Miss Jean Edwards, who has been the guest of her aunt, Mrs. F. D. Payne, for the past week, has returned to her home in Norwood.

Mr. and Mrs. Merd Clysdale, Miss Sylvia and Masters Auryl and Beryl of Cottesloe were guests of Mr. and Mrs. A. D. Payne on Sunday.

Mr. and Mrs. Fred Wooldridge, Mrs. and Mrs. Amos Rogers of Little Britain motored to the village and are guests of Mr. and Mrs. E. Bickell.

IN OMEMEE AND DISTRICT

OMEMEE, May 31.—Mrs. T. C. Stephenson was a business visitor to Lindsay on Friday.

Mrs. Sandy of Buffalo is visiting her parents, Mr and Mrs. Eli Williamson.

Mr. P. A. Ferguson of Peterboro was a business in town on Monday.

Dr. J. Ivory, of Philadelphia is the guest of his cousins, Messrs. Charles and Thomas Ivory in town.

Miss Annie Clemett was a visitor to Peterboro on Saturday.

Mrs. C. L. Morcombe and daughter, Miss Evelyn have gone to Whitby to visit the formers' parents.

Mr. and Mrs .Clarence Laidley of Peterboro, were the guests of the latters' parents, Mr. and Mrs. W. Fee over Sunday.

Mr. and Mrs. E. H. Mitchell and daughter and Mr. E. Dunfee of Pennsylvania, were the guests of Mrs. and Miss E. A. Murphy in Peterboro on Saturday.

Mrs. G. N. Earl and children were visitors in Lindsay on Friday.

Miss Marion Carey of Orange Corners, spent the week end with her parents, Mr. and Mrs. R. Carey in town.

Mrs. W. Henderson was a visitor to Peterboro on Saturday.

Mr. and Mrs. R. L. Crerar and children of Bethany, also Miss Alberta Rehill of Chicago were the guests of Mr. and Mrs. T. J. Parson on Sunday

Miss Maude Laidley of Lindsay visited her parents, Mr and Mrs. A. Laidley on Saturday.

Mr. and Mrs. M. Parsons and daughter, Miss Margaret were visitors to Peterboro on Saturday.

Miss Ilein Johnson was the guest of her friend, Miss Mayme Brown of Lakefield on Sunday.

Mrs. W. Rutherford has returned to his home in Toronto after a pleasant visit with his mother and sisters in town.

Mrs. Bowman, lady superintendent of the Womens' Hospital, Toronto, visited at the home of Mr. Samuel Connell over Sunday.

Mr. E. Dunfee has returned to his home in Pennsylvania after a pleasant vacation with his sister, Mrs. E. H. Mitchell.

Mr. Orville Finlay visited at the home of Mr. and Mrs. Herb Brown, of Lakefield on Sunday.

Messrs. T. E. MacPherson, T. A. MacPherson, J. Magee and Harry Bradley visited Mr. Charles Cornell of Peterboro on Sunday.

Mr. Harry Hart, of Toronto was in town on Sunday renewing his many old acquaintances.

Rev. P. B. Thornton has returned to his home in Winnipeg after short visit to his sister, Mrs. F. G. Sandy.

Mrs. Gray was thte guest of her sister, Mrs. William McQuade last week.

Mr. Hillier Cunningham has returned to his home town, after spending the winter months in the lumbering camp.

Mr. E. Anderson who is attending Queens' University is home for the summer vacation.

Mrs. Jones of Bethany visited her sister Mrs. W. Bradburn in town over Sunday.

Rev. H. B. Herrington of Toronto spent a couple of days in town last week calling on friends.

Mrs. S. Wilson was a visitor to Lindsay last week.

The Ladies' Aid of the Methodist Church have decided to hold their Garden Party on the Church lawn on June 28th.

Former Rector Dead.

News of the death of the Rev. James Hampton Teney was received in Omemee on Friday, with deep regret. Mr. Teney was rector of Christ church, Omemee, for a number of years, during which time he endeared himself to all who knew him. The reverend gentlemen has been in failing health for some years and he passed away to his great reward on Thursday, May 25, at his late residence, 164 Keewaten avenue, Toronto. Left to mourn the loss of a loving husband and father are: Mrs. Melville Evans, of Winnipeg; Mrs. Lorrie, of Kitchner; Douglas, Arthur Hedley and Heber as well as the sorrowing wife and mother.

HENNA AND BLACK.

One stunning frock is achieved by putting an overfrock of henna colored chiffon, embroidered in gold threades, over a black satin slip made very close and clinging.

"HIS MASTER'S VOICE"
COPYRIGHT, CANADA, 1900, BY EMILE BERLINER

Out To-day
"His Master's Voice" Victor Records for June

DANCE RECORDS

Cuddle Up Blues—Fox Trot My Honey's Lovin' Arms—Fox Trot	The Virginians The Virginians	18881	10	$ .85
Swanee River Moon—Medley Waltz	Intern. Novelty Orch.	18882	10	.85
Do It Again!—Fox Trot	Paul Whiteman and His Orchestra			
Every Day—Medley Fox Trot	Joseph C. Smith and His Orch.	18885	10	.85
Rose of Stamboul—Medley Waltz	Joe. C. Smith and His Orch.			
No Use Crying—Fox Trot	All Star Trio and Their Orchestra	18888	10	.85
Tessin'—Fox Trot	All Star Trio and Their Orchestra			
You Can Have Ev'ry Light on Broadway—Fox Trot	International Novelty Orchestra	18889	10	.85
Lovey Dove—Fox Trot California—Fox Trot	Club Royal Orchestra Club Royal Orchestra	18890	10	.85
Who Believed in You?—Fox Trot	All Star Trio and Their Orch.			
Some Sunny Day—Fox Trot	Paul Whiteman and His Orchestra	18891	10	.85
Rosy Posy—Fox Trot I Want You, Morning, Noon and Night—Fox Trot	Club Royal Orchestra Romanelli's Orchestra	216360	10	.85
Swing Me In the Moonlight—Waltz	Metropolitan Dance Players			
When the Tide Comes In—Waltz	Metropolitan Dance Players	216361	10	.85
Oh! Bobby (We'll be Happy in Our Little Home for Two)—	Romanelli's Orchestra			

POPULAR SONGS

Mammy Lou	Peerless Quartet	18884	10	.85
Pick Me Up and Lay Me Down in Dear Old Dixieland	Peerless Qt.			
Gee! But I Hate to Go Home Alone	Victor Roberts	18892	10	.85
Don't Feel Sorry for Me	Victor Roberts			
Wake Up, Little Girl, You're Just Dreaming	Henry Burr	18893	10	.85
It's a Wonderful World After All	Charles Harrison			

VOCAL AND INSTRUMENTAL RECORDS

Stabat Mater—Cujus Animam (Through His Bleeding Side) (Rossini)	Lambert Murphy	55162	12	2.00
Stabat Mater—Inflammatus (To Thy Holy Care) (Rossini)	Lucy Isabelle Marsh and Victor Oratorio Chorus			
It's Nice When You Love a Wee Lassie	Sir Harry Lauder	45089	10	1.25
It's Just Like Being at Hame	Sir Harry Lauder			
Indiana Lullaby	Olive Kline-Elsie Baker	45309	10	1.25
Marchèta	Olive Kline-Elsie Baker			
Slavonic Dance No. 1 (in C Major) (Dvorak)	Victor Concert Or.	35715	12	1.50
Slavonic Dance No. 2 (in E Minor) (Dvorak)	Victor Concert Or.			
Faust—Waltz from Kermesse Scene (Accordion)	Pietro	18883	10	.85
Medley of Favorite Operatic Airs (Accordion)	Pietro			

RED SEAL RECORDS

The Jasmine Door	Sophie Braslau	66046	10	1.50
Only to Dream You Love Me! (Lasciati dir tu m'ami)	E. de Gogorza	66046	10	1.50
Moonrise	Reinald Werrenrath	66047	10	1.50
Serenade (Violin Solo)	Mischa Elman	66048	10	1.50
Die Tote Stadt—Lautenlied der Marietta	Maria Jeritza	66057	10	1.50
Zaza—E un riso gentil (Tis a Gentle Smile)	Giovanni Martinelli	66062	10	1.50
Echo Song	Amelita Galli-Curci	74743	12	2.25
Midsummer Night's Dream	Toscanini and La Scala Orchestra	74745	12	2.25
Lohengrin—Elsas Traum (Elsa's Dream)	Maria Jeritza	74749	12	2.25
St. Paul—But the Lord is Mindful of His Own	Louise Homer	88658	12	2.25

Ask to hear these new selections played on the

Victrola
at any "His Master's Voice" dealers

Manufactured by Berliner Gram-o-phone Co., Limited, Montreal

Perfect Service in Victrolas and Records at the Finest Victrola Parlours in Peterboro
Heintzman Hall
Royal Bank Building - Hunter Street

E. V. Warne, Jeweller
325 George St., Near Charlotte
Is the Authorized George St. Agent for "His Master's Voice" Victor Records.

Formal Announcement Of The Opening of The PETERBORO TAILORING CO.

AT 161 HUNTER STREET

THESE Conveniert Premises, having been completely Re-Modelled and Re-Fitted in a New and Modern manner, we extend an invitation to the Public to make a visit of Inspection, on

OPENING DAY, SATURDAY, JUNE 3rd.

There will be shown a Complete Range of Beautiful New Cloths, Samples of our Tailored Garments, and also our New System for Efficient Service to our Patrons.

For Men who want Smart Apparel at Moderate Prices the Peterboro Tailoring Co. is able to Offer you more for your money than you expect

All Garments Strictly Man-Made-To-Measure

FOR OUR OPENING DAY WE OFFER THE FOLLOWING SPECIALS:

Men's Suits

Every Piece of our Summer Weight Suits Brand New. Thousands of yards of English and Scotch Woolens including Serges, Worsteds, and Tweeds in all Shades and Pencil Stripes. Saturday

$25.00 up

Blue Serge Special

18 oz. Heavy Guaranteed Indigo English Serge, Made Up in Newest Styles and Perfectly Fitting. Special Saturday

$32.00

Our Motto:

No Fit

No Pay

Come in and look around — See the Goods and the New Styles — See our Special Values — See our New and Up-To-Date Store

PETERBORO TAILORING CO. *F. N. HOURIGAN, Manager*

STORY OF TEN DAYS' BATTLE HEAVY GALES

Leyland Passenger Liner Winifredian Dragged Safely to Port By the Huge Freighter Oxonian

ST. JOHN'S Nfld June 1 —(Canadian Press). — An interesting story of ten day's battle with hard gales and heavy seas to make 450 miles with an unmanageable mass of 20,000 tons deadweight at the end of a 20 ton towline —most of the time going it blind through dripping fogs shrouding wild waters strewn with the peril of drifting bergs— was brought here when the Leyland passenger liner Winifredian arrived in port, dragging after her the big freighter Oxonian, of the same line rudderless and helpless. British seamanship of the highest order was bent to the task, and British pertinacity, as well as seamanship, was required to accomplish the tow; a heart-breaking tussle, interrupted when, within a few miles of St. John's the big freighter snapped the 20-ton tow line like packthread, and went plunging away towards the ice fields in the east. The arduous character of the struggle is indicated by the fact that 15,000 messages conveying orders, directions and warnings, passed by wireless between the two ships—to say nothing of many urgent messages passing between the bridge officers by Morse lamp and semaphore.

When the Winifredian in a response to a wireless call, reached the Oxonian, disabled by the breaking of her rudder, a moderate sea was running. She launched a boat and transferred one of her Marconi men (also disabled) aboard, giving two operators to each ship. Then a small line was passed between the two ships. This served to enable the Oxonian to haul aboard the end of a stout manilla hawser, which in turn served to haul the end of a big wire cable to her forecastle head.

Meantime the Oxonian had unshackled the end of her chain cable from an anchor and brought it to her forecastle head, the bight being left in the hawse pipe. The wire hawser end was shackled to the end of the anchor chain and the tow line was complete.

A Heavy Drag

When the Winifredian went ahead the Oxonian paid out her anchor chain till there was a quarter of a mile or so between the ships; and the long tow began. The high powered passenger liner found the big freighter a heavy drag, but while the sea was moderate the tow went along fairly well with her cable leading down into the water as if she were riding at anchor. Before long, however, a head wind began to pipe up, whipping up an ugly sea, and the tow began to take broad sheers, putting a tremendous strain on the towline, though never lifting it to the surface. The Winifredian would then stop her engines and some times come astern to avoid parting the tow line; then she would have to manoeuvre carefully and tediously to straighten out the rudderless and refractory Oxonian in the direction of St. John's again When the Oxonian opened up her own engines she sheered more wildly, and the engineer was told to merely let enough steam into them to keep them warm for an emergency.

The ships made slow progress, and to add to their troubles a thick fog shut down. At times they were invisible to one another, and then the disposition of the Oxonian to take the bit in her mouth and go off at a tangent was a constant menace to the towline. Not only were the demands upon the altertness of the deck officers increased; but the wireless operator had to remain constantly on duty, with men standing by to relay messages between the bridge and the radio-room.

Through the long watches, fearing any minute they might blunder into a berg the Winifredian and her lumbering tow struggled slowly towards St. John's—so slowly that by the end of the second day, the captain fearing a fodder famine, ordered that the 850 cattle on the liner and the 750 cattle on the freighter be put on short rations. And soon to the bowl of the winds, the uproar of angry waters and the groanings of the laboring ships, was added the mournful lowing of hungry animals. The cattlemen found their work becoming increasingly difficult and dangerous, for the beasts began to develop a vicious temper.

After a weary week the ships arrived somewhere off the entrance to St. John's, but the fog was too thick to tell just where they were. So they sent out a wireless call for tugs to help steer the Oxonian through the Narrows and waited for the fog to clear.

That night a gale came out of the east, and the Winifredian laboried mightily and warily to hold her tow up to it, manoeuvreing delicately, yet powerfully, because to part the tow rope would leave the Oxonian helpless on a pitiless lee shore, while if she did not held her own against the head wind and sea, both ships would be gradually set back upon the coast. Gloom and dripping fog enveloped them—a fog bearing waves of biting cold air, alarmingly suggestive of ice drifting down the wind.

Coast Under Lee

Shortly after day dawned, the fog lifted, and they saw the high coast under their lee—too near for comfort. The Winifredian put her engines ahead some revolutions to work out to sea, and about the same time the Oxonian took a wilder sheer than usual and a vicious squall swept down upon them. Then as the freighter lifted her prow high on a sea, the long tow line came hissing out of the water and, twanging like a mighty fiddle string, parted near where the wire hawser joined the cable chain. The ships were shaken as if they had run full tilt into a berg. On the Winifredian, passenger aroused from sleep by the jarring vibration, hastened on deck in alarm, while the chinaware clattered in the pantries.

Broadside on, rolling heavily, the Oxonian was drifting toward a high cliff, against which the rollers were spouting hoarsely. But apparently a part of her laundred and dragged her bow around; at any rate, her head swung off shore, away from the foam fringed cliffs and Captain Parry put his engines ahead full speed. Out to sea went the big freighter, while the mate and his crowd went on the fo'castle head, and started the windlass, and hove up the dragging cable.

And then the easterly gale suddenly died out; the squall that nearly settled the fate of the freighter was its flurry. When the Oxonian began to turn broadside to the sea again and Captain Parry stopped his engines, it was nearly calm. And not long after breeze came out of the west and grew in force until the freighter was drifting to sea at a rapid rate.

A High Sea

The Winifredian took several hours to get her heavy hawser aboard, and the Oxonian was ten miles out when she caught up with her again. A high confused sea was running and it was considered too dangerous to launch a small boat. The weather prospects indicated that the sea would not moderate for a long time. Captain Trant of the Winifredian faced the question of manoeuvring his big ship near enough to the freighter to throw a line aboard, or leaving her adrift another day and night, with the chances that she might drift into an icefield or be set back on the shore by a change in the wind. He decided to try to put a line aboard the freighter a difficult and delicate operation, and sufficiently dangerous. But he tackled it. Manoeuvring near enough to the drifting freighter many many times, only to be compelled to sheer off in a hurry, owing to some fluke of the wind, or some erratic movement of the helpless freighter.

Gives a savor to your dishes that only pure, full flavored salt can produce

Purity SALT

Unequalled quality in your jams and jellies

YOU can compare your jams or jellies with any others—yours will come first with honors every time — if you use the Certo method.

Just the proper amount of fruit and sugar—boil one minute and add Certo—that's all.

The fruity flavor and delicate color is not boiled away or destroyed but stays in, giving the most delicious jam or jelly you ever tasted—just the right consistency. It's really and truly a revelation—and so very easy to accomplish.

Try the Certo way. You will succeed the first and every time. Free booklet of recipes with every bottle.

At your grocer's.

CERTO
Trade mark registered

How to make delicious Pineapple Jam

4 level cups (2 lbs.) Crushed or Chopped fruit.
8 leveled cups (3½ lbs.) Sugar.
1 bottle (scant cup) Certo.

Use fully ripened fruit for finest flavor. Put prepared fruit through food chopper, or chop fine. Measure crushed or chopped fruit into large kettle. Add sugar, mix well, stir hard and constantly, and bring to a vigorous boil over hottest fire. Boil hard 1 full minute with continual stirring. Take from fire, add Certo, and stir it in well. Skim, and pour quickly.

Douglas Packing Co., Limited, Cobourg

Selling Agents: W. G. Patrick & Co., Limited, Toronto and Montreal

18

"Our First Year"

CHAPTER LI
TRIVIAL TROUBLES

When a girl marries she expects life is going to become a succession of startling events.

Pretty soon she discovers that life goes on after her wedding much as it did before.

Jack never asked me why I had gone to the station, nor whom I had seen there. His lack of curiosity made me awfully cross. He ought also to have raged about the play, but he did not.

But I hadn't a particle of right to be cross if Jack was living up to our contract far better than I did.

Somewhat vaguely said I to Me:

"Peg Madison, that letter from Mrs. Herrod was only a little rift in between you and Jack, but it will be as deep and broad as the grand canyon if you keep on imagining things as you've been doing the last few days.

In spite of this wise admonition, I permitted our next big trouble to develop over a mere trifle.

Jack was obstinate about nothing at all. Sometimes I surmised that he must have been jealous of Bart, a little bit, or he wouldn't have been so stubborn about not shaving off his mustache. The story seems silly, now I look back at it.

Jack had decided to wear a mustache thinking it would make him look older, would add to his dignity as a business man.

I developed an intense dislike for it from the first.

I like to believe that I have a sense of humor, but I must own up that I was unreasonable about that mustache. Jack had been cultivating it about two weeks when one morning I announced, impulsively, that I would not kiss him until he shaved it off.

"Never again, Peggins?"

Jack put his lathered face into my kitchenet before breakfast. No man looks like a hero in that state. It was easy for me to say with decision:

"I mean just what I say! I will not kiss you until you have off that mustache! So—you'd better do it—NOW!"

I suppose that demand made Jack unreasonable; or convinced him that I was. Certainly he must have been convinced of something very disagreeable when I absolutely refused to kiss him goodby, and he had to go off to the office—for the first time—without it!

So we went along for two weeks. Every morning I cried after my husband went to work.

Embrace me he might, kiss me he might not! Becoming a real cave man, upon one occasion, he got soundly slapped for his pains.

(To Be Continued)

GUEST OF HONOR HAVELOCK PARTY

Social Evening Included a Presentation. Havelock News.

HAVELOCK, June 1.—

Mrs. J. O' Brien was the guest of honor at the home of Mrs. J. Bedford when a number of her friends met them for a social evening and to say good-bye on her departure for her new home in Toronto. A pleasant evening was spent in cards and music, after which a light lunch was served. At the conclusion Mrs. O'Brien was very much surprised, when she was presented with a handsome club-bag of solid leather, accompanied by the following address.

Dear Mrs. O'Brien:

We take this occasion of expressing to you our regret at your departure from our midst, and we ask you to accept this club bag as a slight token of our love and esteem. Wishing you every happiness in your new surroundings, we remain Your friends, the women of Our Lady of Mount Carmel church.

Signed on their behalf, I. Pacey, S. Carr, E. Keeman, N. Clark.

Prizes for Selling Roses

Messrs. H. W. Roche and Wm. Hitchins have each donated $2.00 which will be awarded to the girls selling the most roses for the I.O. D.E. on Saturday at the June 3rd celebration.

Leg Amputated

Mr. Thos. McMullen was operated on at Mrs. Cummings' Hospital on Sunday morning, when his right leg had to be amputated above the knee, as a result of gangrene in an old sore on his foot. Mr. McMullen although 76 years of age stood the operation remarkably well and his many friends wish for a speedy recovery.

Attended Funeral

Mr. and Mrs. R. F. Covert and Mrs. J. W. Bryans were in Warkworth on Wednesday attending the funeral of Mr. Coverts grandmother, Mrs. Wm. Covert.

How Many Pounds Will You Gain

On Your First Package of

IRONIZED YEAST?

FREE!

DO you need more flesh? Are you pale, lacking in energy—or is your complexion blemished by humiliating pimples, blackheads or boils? If so, here is a test that will very likely astonish you! Simply mail coupon below for the famous Three Day Trial Treatment of IRONIZED YEAST. Take these remarkably effective tablets—two with each meal. Then get ready for a surprise!

Illustrating what a wonderful difference proper weight and exercise makes in a person's figure. Read above how IRONIZED YEAST builds flesh and strength.

"Gains 10 Pounds"
"I have been taking IRONIZED YEAST only 15 days yet have gained 10 pounds."
—Rev. L. W. V.

"Gains 10½ Pounds"
"After a 42 day treatment of IRONIZED YEAST I have gained 10½ pounds. —Miss D. B.

"Gains 8 Pounds"
"After one box of IRONIZED YEAST I have gained 8 pounds and my skin is clear.—Mr. A. G. B.

"Gains 10 Pounds"
"I think IRONIZED YEAST is a wonderful flesh-builder and fine for the complexion. I have gained 10 pounds after 1½ packages." —Mrs. J. E. B.

"Gains 7 Pounds"
"To my surprise I have gained 7 pounds in two weeks."
—Miss M. G. W.

Watch the Quick Results!

Skin blemishes begin to disappear almost as if by magic! Note the sudden increase in your vigor and energy. And as for putting new firm flesh on your bones—many thin folks report gaining five to nine pounds on *the very first package of* IRONIZED YEAST!

The reason IRONIZED YEAST brings such amazing results is because it embodies a remarkable scientific process—called the process of ironization—which enables yeast to bring its wonderful results in just *half* the usual time. This process, embodied *only* in IRONIZED YEAST, helps to immediately convert the vital yeast elements into health and strength, thus enabling you to derive from yeast ALL of the wonderful benefits it holds for you.

Mail Coupon Now!

You simply will not believe what a wonderful improvement IRONIZED YEAST can bring in your appearance and general health until you try it. Test is absolutely *free*. Mail coupon at once. Note: Full sized packages of IRONIZED YEAST sold at all dealers on our guarantee of satisfactory results from first package or money instantly refunded.

$3 Free Trial Coupon

Harold F. Ritchie & Co., Ltd.
10 McCaul St., Toronto DEPT. 456

Please send me the Three DAY FREE TRIAL TREATMENT of Ironized Yeast.

Name .....

Address .....

City ..... Prov. .....

Only One Trial Package to a Family

MURINE FOR YOUR EYES

Night and Morning. Have Clean, Healthy Eyes. If they Tire, Itch, Smart or Burn, if Sore, Irritated, Inflamed or Granulated, use Murine often. Soothes. Refreshes. Safe for Infant or Adult. At all Druggists and Opticians. Write for Free Eye Book. Murine Eye Remedy Co., Chicago

Gifts That Last

Never Suffers by Comparison

Canada's Leading High-Grade

Newcombe Pianos

Established 1870

Easy Terms If Desired

THE ROYAL MUSIC CO.

Exclusive Agents

439 George Street
Corner Brock Street
PHONE 79

P. J. SCOLLARD, Manager

It Pays to Advertise.

STORE OPENS 9 A.M.

The CRESSMAN Co. Limited

STORE CLOSES 5.30 P.M.

Baby Carriages
on Instalment Terms

SOME one has said that "nowadays the whole world travels on wheels." At any rate, all infants do. From their earliest days they know the pleasure of lolling about on luxuriously soft upholstering and rolling along without any effort of their own; and we might add, very little effort on the part of their mothers, if they are using a Carriage of the same construction as **these that we offer on instalment terms.**

Master craftsmen made them and designers with artistic ability designed them. Will you take time to inspect them? It's well worth while.

THERE ARE ELEVEN CARRIAGES—ALL REPRESENTING THE BEST VALUE AT THEIR RESPECTIVE PRICES

$72.50—This is the most expensive Carriage on the Floor. It is of the finest of full round reed, cream finish, long body with roll edge, adjustable top with roll edge and window panels, upholstered in the best quality cream corduroy, brown finish artillery wheels and reversible gear.

$72—Much the same as the above, but without window panels and slightly different in design. Cream finished body and corduroy upholstering.

$70—A beautiful Carriage, similiar to the two models mentioned above, buf not quite so elaborate in some of the details of trimming.

$65—A different type of Carriage to the others. It is an English model with cream wire wheels, like those in the illustration, but the body is of full reed with roll edge, cream finish, corduroy upholstering, reversible gear.

$62.50—This one is a departure in design to the others. The body is of wood and trimmed with a roll edge of the reed. The upholstering is corduroy. The artillery wheels, reversible gear and body are all finished in cream.

$60—Woven of full round reed, neat dashboard with roll edge, artillery wheels, reversible gear, cream corduroy lining, cream enamelled body.

$39.50—This number has a split reed body with full reed roll edge on both body and top. Rubber-tiked wire wheels and cream denim with corduroy stripe.

$30—This number is strongly constructed of split reed! wire wheels, adjustable top and cream denim lining. Cream finished body and top.

$45 and $47—These models resemble both a Carriage and a Go-Cart. They have the advantages of both. They are much larger than a go-cart, but not so large as a carriage. Woven of the finest of reed, cream corduroy lining, artillery wheels. Cream finish body and top.

Go-Carts and Sulkies in Great Variety, From $13.25 to $27, Cream, Brown and Grey Finishes

The Greatest Comfort on a Warm Day Is Usually to Be Found in a Shaded Spot
Where One Can Pitch a Hammock or Place an Easy Chair

A CHAIR is a most deceiving thing, and some are even treacherous. There is the Chair that is good to look at and seems inviting, but after a brief trial is found to be most uncomfortable. Then there is the Chair that possesses a good appearance, is comfortable, but lacks the lasting qualities. Beware of the latter kind—they have caused many a host a moment of embarrassment.

Now we are showing a wide selection of downright good Chairs that are both comfortable and substantial. They are known as "Old Hickory"; named after the wood from which they are made. They cannot be surpassed for verandah, lawn or cottage use, and are admirably suited to such surroundings, for they are rustic in design. You can pay anywhere from $6.25 to $9.75 for a Rocker or $8.50 or $9.75 for a Chair. Spacious Settes are $13.50 and $25. Tables, $6 and $10.

Slat Back Chairs are presentable and full of endurance. Natural varnish or green painted finishes; cane seats. Rocker, $5.25, and Chair, $5.

Reed and Willow Chairs With Low Comfortable Seats, $9.50 Worth Up to $15

Reed or willow, when of a stout grade and expertly woven, will give good service and much comfort. There is just enough give to them to allow the body to make itself comfortable.

You'll find these at the $9.50 price come up to the qualifications in the preceeding paragraph, and also that they'll do good service both indoors and out. Choice of Rockers and Chairs.

Hammocks in a Selection of Patterns and Colors, From $3.75 to $11

There Has Been a Substantial and General Reduction on Our Furniture Stocks
Come In and Note the Lowered Prices

Ireland Sends a Shipment of Its Best Linens
"Old Bleach" for the June Bride's Choosing

THE bride-elect, and most likely her friends, are taking a particularly keen interest in linen goods these days. To witness a truly fine assortment of the loveliest patte.... and finest of qualities, we must direct their attention to this newly-arrived lot from the "Old Bleach" mills in Ireland, and, by the way, we are the sole agents in Peterborough for this renowned and worthy goods.

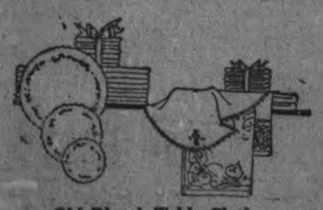

Old Bleach Table Cloths

Beautiful Linen Cloths, attractively patterned and made from fine Irish flax.

Size 2 x 2 yards at $15.00. With Napkins to match, $33.00 a set.

Size 2 x 2½ yards at $18.00. With Napkins to match, $35.00 a set.

Old Bleach Towels

Guest size, with plain hemstitching or scalloped ends, sell at 65c, 75c, 90c and $1.00.

An extra heavy quality, in plain hemstitched, in full size (17 x 30 inches), come at 90c each, or $1.75 pair.

A very fine grade, with plain hemstitched ends, sell at $1.65 each, or $3.25 pair.

Heavy plain hemstitched ones, 20 x 36 inches, are $1.15 each, or $2.25 pair.

Fancy Huck Towels, in all-over patterns of rose, fleur de lis and leaf, 18 x 30 inches, are $1.15 each, or $2.25 pair.

Other floral Hucks, 20 x 36 inches, are $1.40 each, or $2.75 pair.

Tray Cloths, Runners, Squares and Serviettes, Plain Hemstitched

18 x 36-Inch Runners, $1.50.
18 x 45-Inch Runners, $1.75.
30 x 30-Inch Squares, $1.50.
36 x 36-Inch Squares, $2.50.
45 x 45-Inch Squares, $2.95.

Grain, Cattle & Produce Markets

PETERBOROUGH MARKETS.

Grains.—Marquis and fall wheat, $1.30; barley, 65c; oats, 45c; buckwheat, 75c; flour, half bbl., $4.25; pastry flour, 24 lb. bag $1.05 and $1.10.

Vegetables—Potatoes, wholesale, $1.25 bag, retail $1.40 bag, 25c peck; beets, 15c bunch; celery, 20-30c; leaf lettuce, 5-10c; head lettuce, 15-20c; cabbage, 7-8c lb.; beans, $3.75 bush.; onions, imported 15c, home grown 15c; parsley, 5c; imported tomatoes 25c lb; hothouse, 60c lb., green onions, 5c bunch; carrots 15c bunch cucumbers 10-15c, hothouse 25c; radishes, 10c; egg plant, 25c; asparagus, 15c; new potatoes, 20-25c measure; spinach, 20c lb.; string beans, 20c lb.; Bermuda onions, 15c lb.; new peas, 20c lb.

Hides and Wool—Cow hides heavy 5c; light 7c; horse hides, $2.00-$2.25; calf skins, veal, 10c; kips, 8c; sheep skins, 50-75c; lamb skins, 40-50; fine wool, 15c; medium wool, 12c; coarse wool, 8c.

Dairy Products — Creamery butter, 34-43c; dairy butter, 35-40c; oleomargarine, 24-32c; eggs, 27-30c; shortening, 18-22c lb.; lard, 17-23c; cheese, 23c.

Fruits—Bananas' doz. 40-50c; California navel oranges, 40c-$1.20; grape fruit, $1.20-$1.80; lemons, 40c cents bunch; mixed nuts, 25-30c; doz; cocoanuts, 10-15c; rhubarb, 5 starwberries, 35c quart box; Smyra figs, 40-50c lb; pineapples, 25-40c; green pepers, 10c; cherries, 1$ lb; Florida watermellon, $2-$2.25 each; Winesap apples 40-60 doz.; Florida cherries, $1.00 per lb.

Fish—Pink salmon, 20c lb; white fish, 15c.; haddies, lb., 18c.; boneless 25c; halibut, 30-35c lb.; red salmon, 25c lb.; salmon trout, 28c lb.

Hay—Hay, $25-$28 ton; hay, baled, $36; straw, ton, $12-$15.

Meats—Beef, 10-35c lb.; hens, old, 25-35c; live hogs, $13.00; dressed hogs, $20; bacon, 45-55c; pork, 25-37c; mutton, 10-25c; sausage, 18-20c; veal, 5-32c; spring lamb, fronts, $2.50-$3; spring lamb, hind quarters, $3.50-$4; yearlings, 10-30c.

CHICAGO WHEAT.

CHICAGO, June 1. Canadian Press. — Lively but unspectacular trading and price changes yesterday accompanied the settlement of contracts for May delivery of wheat. The chief struggle between opposing factions in the market appeared to have ended Monday when values smashed downward 10 1-4c a bushel as a result of liquidating sales on the part of leaders on the bull side. Shorts covered freely today but met with no great difficulty in obtaining all the wheat they needed. Prices closed irregular at 2 3-4c net decline to 3-4c advance, with May 116 to 117, and July 118 3-8 to 118 1-2. Corn finished 3-8 to 3-4c up, oats varying from a shade decline to 7-8c, a 1c gain, and provisions unchanged to 10c lower.

STERLING RATES.

MONTREAL, June 1. Canadian Press. — Prices were up 1-2c a bushel in the local cash market yesterday. A weaker feeling developed in the flour market and prices were down 50c a barrel. Trade in millfeed and rolled oats was quiet. The baled hay market was fairly active. The egg market was without feature and there was no change in the potato market. Prices in butter are steady and were up 1-4 to 7-16c per pound in cheese.

MONTREAL, June 1. Canadian Press. — Sterling exchange rates were quoted yesterday—
Demand 4.4898.
Cables 4.4929.

EGG MARKETS.

OTTAWA, June 1. Canadian Press. — The tone of the market is about steady with supplies more than ample to meet all the requirements. The general quality of the product coming forward is beginning to show the effect of warm weather and the jobbers are finding it increasingly difficult to get enough of the higher grades out of current receipts to meet the local requirements.

Toronto, steady, unchanged. Montreal, quiet; extras jobbing, 34 to 35c; firsts 32c; seconds 29c.

Winnipeg unchanged. A car of seconds rolling to Quebec costing 23 1-2 f.o.b. Winnipeg.

CHICAGO CATTLE.

CHICAGO, June 1. Canadian Press. — Cattle 14,000; beef steers uneven; mostly steady, spots 10 to 15c lower; top beef steers 920-weight 1376 pounds; top yearlings 910; bulk beef steers 800 to 875; better grades beef cows and heifers fully steady; others and canners and cutters weak to 25c lower; bulls largely 15c off; veal calves strong to 25c higher; stockers steady; bulk desirable yearling stockers 700 to 750.

Hogs 36,000; opened 10 to 15c lower; closed 15 to 25c lower than Monday's average; early top $10.30; late $10.70; bulk $10.15 to $10.70; shippers took about 5500; holdover moderately liberal; pigs steady to strong, mostly $9.50 to $10.25.

Sheep 24,000, fat lambs 25c to 50c lower; sheep steady to 25c lower; top shorn lambs, $13.10; bulk good and choice handy $12.25 to $13; spring lambs largely $13.50 to $15; cull natives $9 to $10; top light ewes $7; top wethers $7.75; top yearlings and twos $10.25.

Nervous Fee'ing Due to Gas on Stomach

Pressure of gas on heart and other organs often causes a restless, nervous feeling. Simple buckthorn bark, glycerine, etc., as mixed in Adlerika, expels gas and relieves pressure and nervousness almost INSTANTLY. Acts on BOTH upper and lower bowel. Adlerika removes matter you never thought was in your system which poisoned stomach, causing gas and nervousness. EXCELLENT to guard against appendicitis. For sale by McDermid and Jury and E. L. Payne Druggists.

CROPS IN FRANCE.

PARIS, June 1. — (Canadian Press)—Reports of the ministry of agriculture, made public today, show that 1,250,000 fewer acres were planted in wheat, barley and rye this year than last because of unfavorable weather conditions, the wheat and oats acreage each being half a million short, and barley a quarter of a million. The reports show, however, that crop prospects have improved during the past month.

Right for baby
Since 1857, has raised more babies than all other prepared foods combined.

Borden's
EAGLE BRAND
Condensed Milk

FOR GERANIUMS.

Your geraniums will blossom better if you pour hot coffffee into the saucers of the flower pots each morning.

WARNE DRUG Co.
Great Refund Offer
To Peterboro People Who Are Weak, Sickly, Nervous or Run-Down

IMPORTANT NOTICE:—By special arrangement, we can now extend to any person in Peterborough who wants more strength, energy and endurance, the opportunity of using Nuxated Iron so that if you do not get all and even greater benefits than you expect, it will not cost you one cent, because we ourselves will promptly return your money.

You may wonder how we can afford to do this. The answer is that week after week eighty to one hundred Peterborough people come into our store for Nuxated Iron; throughout the country over four million people use it annually. Blood examinations by physicians all over the country show that an enormous number of people do not have enough iron in their blood. Without iron the blood becomes thin, pale and watery. In many cases this so seriously weakens the vital organs that people often believe they have heart or stomach trouble, kidney diseases, nerve force exhaustion or some other serious ailment. They have pains and palpitation of the heart, sudden dizziness, faintness or spots before the eyes, when as a matter of fact the trouble is all due to lack of iron in the blood, and when iron is supplied, all of these symptoms disappear.

Genuine Nuxated Iron contains true organic iron like the iron in your blood. So many people are deficient in iron who would surely be benefited by this remarkable remedy that we recommend that you come right to Warne's Drug Store and get a regular $1.10 bottle for $1.00, use it for two weeks and note the improvement in your own case. You are the judge—if you do not get all and even greater benefits than you expect, just bring back the wrapper and we will promptly refund the full amount you paid.

Wool Wanted

For good unwashed fleece wool, free from cotts, burry or seedy we will pay you delivered—

Fine .....17c per lb. *Medium*.....14c per lb.
Coarse.....10c per lb. *Rejects at value.*

COLONIAL HIDE COMPANY
PETERBOROUGH

A few minutes at night putting the family wash to soak in the rich, cleansing Rinso suds saves hours of rubbing next day.

Do not put the Rinso direct from the package into the tub. Make the Rinso liquid first.

Mix half a package of Rinso in a little cool water until it is like cream. Then add two quarts of boiling water and when the froth subsides you will have a clear, amber coloured liquid; put it in a tub of cool or lukewarm water and you have enough for a batch of clothes. If the clothes are extra soiled, use more Rinso.

Rinso
Made by the makers of LUX
R. 110

ANNUAL MEETING HELD MILLBROOK

Churches on the Circuit Had a Good Year. Millbrook News.

MILLBROOK, June 1.— The annual congregational meeting of the Millbrook circuit, (Fallis' Line, Carmel and Zion, outside appointments), was held in the Methodist church on Tuesday evening with about 100 of the members and adherents in attendance. The pastor, Rev. S. T. Tucker, occupied the chair, and very encouraging reports, on the whole, were given by the various officers of the organization in connection with the circuit.

An opening chorus, "Notes of Joy," by three girls, was followed by the report of the Ladies' Aid Society given by the president, Miss May Needham, and showing a total amount raised during the year, of $900; Miss Hampton, the vice-president, reported for the Woman's Missionary Auxiliary, stating that $235.57 represented the receipts of that organization for the year, $234 being the amount sent to the branch treasurer. Miss Stella Pethick, treasurer of the Mission Circle, showed that $91 was received, with $71 sent to Mrs. Foley, Bowmanville, conference treasurer, while the Mission Band sent $45, which goes to the support of the 'Sunshine Cot' in China.

A recitation, Tennyson's "The Revenge," by Kathleen Freelove, was given by special request, and was much enjoyed. This was the selection which Kathleen recited at the elocutionary contest held in connection with the High school entertainment in the Town Hall two years ago, and for which she received the gold medal. Mr. F. Fallis, the superintendent of Millbrook Sunday school, read the report, stating that 11 scholars had not missed a Sunday in 1921, the total temperance offerings amounted to $37.70, the general offerings to $439.53, the Home Class to $28.60, and there had been a special donation of $5; the Primary Department was given by Miss Gertrude Richards, teacher of the Beginners' Class, and showed a total membership of 58 up till the New Year, when 24 scholars were promoted to the junior section of the school; there are now 43 names on the roll, 22 beginners, and 21 primary pupils. The total membership of the school, including Cradle Roll, Home Dept., etc., is now well over the 300 mark.

Carmel Sunday School.

Carmel Sunday school had an encouraging report as read by the superintendent, Mr. W. Lunn. Number on the roll 60, average attendance 45; 3 member of the school had united with the church during the year; a total of $206.21 was raised, and there was now a balance on hand of $32.61.

Miss Stella Hetherington, president of the Epworth League, gave an interesting account of the year's activities, and also the fact that $100 had been sent to Dr. F. C. Stephenson for the Forward Movement for missions. A quartette followed, by Miss Needham, Mrs. F. Johnston, Messrs. W. Coombe and G. Duncan, Miss May Duncan acting as accompanist, after which the ... lis' Line church was read by Mr. T. H. Aiken, and Miss Marjorie Skitch, the newly-appointed secretary of the Young Worshippers' League read the statement of church attendance of the 59 children who are members of the League; the highest record was that of Mary Burnham, who was present 50 Sundays; 13 others over 40 Sundays, and 16 new members were added during the year. Mr. G. E. Burnham, treasurer of the church, then gave the financial statement, with suggested changes necessary for the needs of the church today, and the recording steward, Mr. W. C. Hetherington, followed with some interesting facts and figures, amongst the latter being the total amount raised, $7,268, last year.

The reward cards for the members of the Young Worshippers' League were given out at this meeting instead of on Sunday morning as had formerly been the custom, quite a number of the boys and girls being present.

Refreshments were served, and a most enjoyable social hour spent before the gathering was dismissed.

Held a Shower.

The "Mizpeh" young ladies' Bible class, of the Methodist Sunday school, held a delightful "shower" at the home of their teacher, Mrs. P. Stinson, on Friday evening in honor of Miss Hazel Jones, whose marriage to Mr. J. Crown, of Reaboro, takes place at the residence of her aunt, Mrs. W. Brock, Peterborough, this week. The gifts for the 'shower,' which was a miscellaneous one, were daintily arranged in a small waggon prettily trimmed with pink roses, and were brought into the drawing room by little Miss Iris Hammond, Mrs. Stinson's niece. The bride-to-be, although taken completely by surprise, made a brief reply, thanking her class mates and teacher for their kindness, and afterwards a musical program was enjoyed, all present joining in some of the songs and choruses, and having a thoroughly good time together, with refreshments served before the guests left for their various homes.

Lodge Initiation.

The "Golden Sheaf" Rebekah Lodge, No. 176, held a special meeting on Tuesday, May 29th, at 8 p.m., for the purpose of initiating three candidates, Miss Jean Syer, Mr. Douglas Sheppard, and Mr. Cecil Sutton, who were presented for membership. The Noble Grand, Mrs. T. H. Bradley, occupied the chair, and there were about fifty of the local members in attendance. Mr. and Mrs. R. N. Jones, (the latter a past N.G., and also a Past District Deputy President), Mrs. Merritt, and Miss Rookes, of Peterborough, were also present. Following the conferring of the Rebekah Degree, brief addresses were made by the visitors, who expressed themselves ah being pleased with the work put on by the degree team, and also by the new members.

Ice cream and cake was served downstairs in the dining room, and the usual social hour enjoyed, before the meeting was finally brought to a close.

Baseball Game.

The first baseball game of the C.M.E. League to be played in Millbrook, will take place at the Agricultural grounds on Wednesday evening, May 31st at 6.15 p.m. A large attendance is looked for as there is a lively interest taken locally in the league.

RADIO PRIMER

PLATE—A wire or metal plate in a radio vacuum tube which receives the rectified current coming through the grid and passes it on to the telephone head receivers. A battery of about 22 1-2 volts charges the plate with positive electricity so as to attract the negative electrons from the filament.

CLEANING SINKS.

Dip a soft cloth in paraffin and rub it over the spots on your porcelain sink. They will disappear. Then wash with soap and water.

THE FRIEND OF THE ENTIRE FAMILY

NO longer is Dad the week-end chauffeur for the family. Mother and the girls can confidently and alone operate a Disappearing Propeller Boat. There's nothing to learn. The improved Dispro Self Starter instantly starts the motor and then there's only one lever to think of. It's right at hand as you sit comfortably in the centre of the boat. The further you lower it, the faster you go—simply raise it to slow up.

Then there's the famous patented Disappearing Propeller Device, whereby the propeller is automatically raised to safety when a sunken obstacle strikes the protecting skeg; also enables you to run the boat up on a sandy beach for landing. Has Silent Motor—no vibration. The propeller being amidships stabilises the boat. Price is within the reach of every summer cottage owner. It is true economy—20 to 23 miles per gallon of gasoline.

Write to-day for illustrated folder.
Ask about our Special Canoe 1st grade, 16ft. Complete for $75

DISAPPEARING PROPELLER BOATS
DISAPPEARING PROPELLER BOAT Co. Ltd
92 King St., W., Toronto, Ont.
U.S.A., Main St., Buffalo, N.Y.

"The Propeller Disappears"

Peterboro Distributors:
H. B. RYE
Otonabee Boat House

A HAPPY EVENING WITH YOUNG FOLK NORWOOD VILLAGE

A Large Gathering Enjoy Musical Numbers, Contests and Spelling Match —Quilting Bee.

NORWOOD, June 1.—The Young People's Guild of the Presbyterian church held a social evening in the basement of the church on Monday evening. Musical numbers, contests and a spelling match were enjoyed by all, after which ice cream and cake were served. All report an excellent time.

Quilting Bee.

On Wednesday afternoon the W.M.S. of the Presbyterian church held a quilting bee in the basement of the church, when quilts were quilted to send in the bale to the Mission school at Alberni, Sask. A jam shower was also held, the proceeds of which are to be sent to Miss Murray, who works in the stranger department of the Presbyterian W.M.S. in Toronto.

ON ICE CREAM.

Serving preserved ginger on ice cream is of Chinese origin, but has found its way into many American homes.

Said Uncle Harry To Nephew Jim—

"Jim,—I'll put up from $2,000 to $20,000 (any amount you say) to the credit of Betty and the children—if you will just deposit a small rate of interest against it each year. In that way I am willing to help you provide an Estate for them."

"What is more—I'll never ask you to pay the principal—just the interest—and I'll stop even that if you die, and at once deposit the full Estate in your Bank to their credit.

"And again, if you live to old age and need the money—you can call the deal off—and I'll agree to pay you back all the interest deposits made."

IF YOU WERE JIM—WOULDN'T YOU TAKE HIM UP?

Certainly you would!

The same offer is open to you through a Young Man's Policy in the North American Life Assurance Co. By the payment of 3 to 5% interest each year you create an immediate estate for any sum you name.

Mail the coupon today for complete information.

NORTH AMERICAN LIFE ASSURANCE COMPANY
"Solid as the Continent"
Head Office, Toronto, Canada
Peterboro Branch Office,
Royal Bank Chambers, Peterboro, Ontario

YOUR NAME .....
ADDRESS .....
Amount of Estate desired $.....
Date of birth.....
.....Occupation.....

Store Hours—
8.30 a.m. to 5.30 p.m.

THE J. C. Turnbull CO. LTD

Store Hours—
8.30 a.m. to 5.30 p.m.

Our Economy Basement Offers Many Gift Suggestions For The June Bride's Shower or Wedding Gift

It is of the greatest importance, that you select your gift for the June bride with the most careful judgment. It is a gift that will be referred to in years to come and a gift that should carry with it the good wishes of the sender by being of worthy quality.
Our Economy Basement, with its wonderful array of Cut Glass, China, Pyrex, Brassware, Fancy, China, Aluminum Ware, etc., stands ready to be of help to you in your careful choosing of the bride-to-be's wedding or shower gift. We mention a few useful and very acceptable gifts in this advertisement.

CUT GLASS DEPARTMENT

Many Beautiful Gifts Are on Display from Very Moderately Priced Vases to the Inexpensive Berry Sets.

Some of the Moderat ely Priced Items are:.

Sherbet Glasses, $7.50 to $12.00 Dozen
Fruit Bowls, $9.50 to $15.00 each
Vases, various shapes, $6.00 to $22.00 each
Goblets, $10.00 and $11.00 Dozen
Flower Baskets, $3.89 to $18.00 Each
Fresh Fruit Trays, $9.00 to $22.50 each
Bread Trays, $10.00 and $11.00 each

AND A HOST OF OTHER ARTICLES SPACE DOES NOT PERMIT MENTIONING

Pyrex is Always Appreciated
The Guaranteed Glass Ovenware

Many people would use nothing else for baking in. They can be kept so clean and nice. Wouldn't she appreciate a Pyrex shower? Our stock includes all of the wanted pieces, and the price per piece ranges from 30c to $9.50.

Have Your Mid-Day Lunch at the Luncheonette Soda Fountain—11.30 to 2

China Tea Sets Make Pleasing Gifts

Every Bride loves to show her dainty Tea Sets, and wouldn't it be a disappointment if she hadn't one to show? We suggest a Tea Set of Melba, Paragon, or English Bone China. They consist of 42 Pieces, and range in price from $24.50 to $45.00.

Serving Trays

They are very useful articles for a Gift to the Bride-to-be. Either Wicker Trays or Mahogany Trays, according to one's taste, may be had, priced from $1.75 to $13.00 each.

Jardinieres

One cannot have too many for inside and Verandah decoration purposes. Our stock includes Royal Staffordshire, Chameleon, and English Porcelain ware, and Brass ware, making a wide and moderately-priced range to choose from — priced from 79c to $8.50 each.

Fancy Tea Pots

They are very useful, and ornamental, too. Gibson's English Tea Pots are renowned for quality—and these are Gibson's—in fancy and plain designs. A very complete range to choose from at, each $1.25 to $4.50.

Dinnerware—The Most Practical of All Gifts

What would be more pleasing for her than to receive a beautiful new English Semi-Porcelain or Limoges Dinner and Tea Service combined? Wouldn't she jump for joy? Many new patterns are being shown in both Semi-Porcelain and Limoges. They range in price, for 97-Piece Sets, from $24.50 to $140.00.

Other Useful Gifts from Around the Store

A Paris Refrigerator.
A Kitchen Cabinet.
A Eureka Vacuum Cleaner.
An Electric Clothes Washer.

BENJAMIN DISRAELI

(Continued from yesterday)

Deftly removing the slip of paper from her glove, Disraeli held it up and finished the sentence.

"The code!"

Mrs. Travers faced him. She was completely at bay.

"Well? What of it?"

"Ah, that's better. That's how I remember you," Disraeli spoke as though his memory was taking him back to almost forgotten years, to other lands, and vaguely remembered faces.

"Remember me?" Mrs. Travers was puzzled. She tried to smile unconcernedly.

"Yes. When we met at The Towers—so curious. I remembered, you, but I couldn't place you. I connected you with something blue and white."

With fear in her eyes, but a laugh on her lips, she suggested:

"Milk and water!"

"No! Snow and water! Mont Blanc and the Lake of Geneva!"

She started. But he went on:

"Geneva in the 'sixties! Russian refugees and their English sympathizers! A man called Lumley and his ravishing—shall I say—wife?"

Mrs. Travers looked at him, quickly, cold dread in her eyes. Disraeli continued ruthlessly.

"No—not wife! Comrades was their word. Charming relationship. That delightful couple—so good to the unhappy exiles! But people are cruel. They said kind Mr. Lumley and his lovely comrade—were agents—decoys in Russian pay, engaged in worming out the secrets of the refugees, in tempting them back to Russia—to Siberia—to death."

The woman's face assumed an expression of horror at the memory of the past. A stifled cry escaped her lips, but she recovered herself. Once more, she smiled.

"And pray, what has all this to do with me?" she asked.

"Ah, what, indeed? You—the friend of duchesses! Of dukes! Good Mr. Lumley, and his comrade, were driven out of Geneva by the slanderers; and, where do you think I saw him next? In Downing Street. He had changed his name to Foljambe. I was so sorry for him, I gave him work. But you did better. You gave him instructions to hurry to Trieste."

Using his finger ring, Disraeli tapped on the small table, repeating her signals to Foljambe.

"That is how I remember you, dear, Mrs. Lumley-Travers-Foljambe!"

"And—what next?" she asked.

"Admiration! Profound admiration until this moment. To-day you have disappointed me. Why steal the code? Weak, very weak. You had only to ask me. I would have told you. 'The celery is ripe to cut' means 'The Suez Canal purchase completed and cheque accepted.' Poor dear Lumley-Foljambe has had all that tiresome journey for nothing."

Mrs. Travers laughed triumphantly, and said:

"Your apple-faced boy has blundered into success."

"That's all any of us do," Disraeli remarked.

"Into success that will cost you dear."

"That's the sort of thing Gladstone will say!"

"It's what the world will say when it knows that Meyers is bankrupt!"

"When it knows—what?" he asked, pretending amazement.

Mrs. Travers leaned over to him and repeated sweetly:

(To be Continued)

Examiner Expansion

BUSINESS Men need no better PROOF of the Value of THE EXAMINER in covering their Announcements in Peterborough City and District than the following:—

Statement of Distribution of Circulation

Towns	No. of Papers	Towns	No. of Papers
Peterborough R. M. O.	544	Frazerville	26
Bridgenorth	28	Millbrook	71
Cavan	17	Bailieboro	18
Ida	15	South Monaghan	30
Douro	10	Havelock	26
Ennismore	65	Norwood	58
Mt. Pleasant	15	Indian River	80
Warsaw	32	Omemee	56
Campbellford	163	City of Peterborough and Suburbs	5,165
Hastings	51	General	410
Keene	78	Paid Circulation	7,241
Lang	12	Adv. Agents, Office Use, etc.	300
Lakefield	233		7,541
Young's Point	23		
Bethany	15		

From the foregoing it will be readily understood that from 30,000 to 35,000 people read THE EXAMINER every night of the week.

The quantity and quality of THE EXAMINER'S circulation is not shrouded in mystery. That day has passed. The advertiser no longer depends upon "mere claims." The Audit Bureau of Circulations unties the strings, and the circulation is open for searching scrutiny. Our records are audited by this Bureau regularly.

The growth of THE EXAMINER is commensurate with the growth of its service to advertisers.

SIXTEEN MORE COLUMNS—4,704 MORE LINES ON A 16-PAGE PAPER have recently been added to the regular editions to provide for the increasing demands upon its advertising columns.

The Examiner 419 George St. Phone 1600

MAGNESIA FINE FOR ACID STOMACH

Quickly Neutralizes Acidity. Stops Fermentation, Sweetens the Stomach

Nine people in ten, when food upsets the stomach causing distress, think they have indigestion. In reality, they are suffering from "acid stomach." An excess of acid in the stomach causes gas, heartburn, bloating and sourness.

To have a strong healthy stomach capable of easily and normally digesting three hearty meals a day you simply must keep these stomach acids neutralized and the stomach contents sweet. No artificial digestents necessary. Just ge a few ounces of Bisurated Magnesia from any good drug store and take a teaspoonful of the powder or two tablets in a half glass of water right after eating or whenever the slightest pain is felt. The result is amazing and you will be delighted with the almost instant relief it brings. This famous stomach sweetner combines Magnesia and Bismuth in desirable proportion and is not only splendidly effective but perfectly harmless. Its regular use keeps the stomach sweet strong and healthy all the time.

Bisurated Magnesia is well known to druggists everywhere and is used annually by more than a half million people who now eat as they please, in reason with no fear of indigestion.

Fordson Tractor Demonstration

The Duffus Motor Sales advise that there will be a Fordson Tractor and Power Farming Implement Demonstration on the farm of Wm. Rutherford, near Zion, in Otonabee, on Thursday and Friday of this week.

Radio Music Replaces Orchestra

Dancing to music from the air has been taken up in New York. It's spreading to other places. Instead of its regular orchestra, the Pennslyvania Hotel installed a large machine shaped like a phonograph and tuned in on the Newark radio broadcasting station. Dance music came over by radio. Other hotels are copyig this stunt.

"The Message of the Bluebird"

A Light Opera Written and Produced by Mr. Asa Huycke

"The Message of the Bluebird," Mr. Asa Huycke's original light opera, was repeated last evening at the Grand Opera House, before a filled house.

If the first night's audience exhibited a slightly critical tone, last night's enthusiastic applause for every number gave the seal of approval to the ambitious attempt of Peterborough's young composer.

Appreciation was manifested throughout the entire performance, which moved with a snap and vim that made the second night more effective than the premiere.

Cries of "author" resounded through the theatre just before the final curtain, and Mr. Huycke was presented with a large floral tribute by little Sophie Yeotes, cunningly garbed as a small Swiss maiden.

During the third act, also, numerous bouquets were received by the principals of the cast. Mrs. A. A. Perrin was showered with flowers. Mrs. M. H. Park received several beautiful bouquets, and Miss Ida Sanderson, Miss Greta LeBarr, and Miss Lillian Eastwood had armfuls of fragrant blossoms.

OTTAWA OR BUST NOW PLAYED OUT

No Longer the Slogan of Riley's Army

PRESCOTT, June 1.—(Special to The Examiner).—"The men have only hurt themselves," said E. C. McDonald, with reference to his final dismissal in the small hours of the morning. "I have made my money in the form of an offer to publish the book I am going to write about myself. A Kingston publisher is going to do it for me. The men are getting near Ottawa and are fed up with discipline and marching. Their slogan, 'Ottawa or bust,' is played out," he said.

McDonald's Downfall.

The cause of McDonald's downfall was his fondness for rigid discipline. His men feel that success made him too egotistic. It was all very well for a while, and resulted in welding them into a solid organization with real military discipline. Then one day the hikers suddenly woke up and realized that they were no longer soldiers, but civilians and comrades. A re-action set in, and McDonald's brief reign was over. For three days he was unable to march, and spent his nights at hotels. He delayed handing over cheques amounting to one hundred and eighty dollars to the treasurer. The men then suspected him of being on a drunk with the army's funds, and although he turned in the cheques intact it was too late; his downfall was only delayed by his admission to the hospital.

Under the new regime every one is supposed to have the same status. All meetings are for the whole army, and every comrade is free to make suggestions. The executive of twelve merely act in an administrative capacity, dealing with the details of instructions from the whole body. The men are busy guessing where McDonald has gone. It has just occurred to them that he might have gone on to Ottawa instead of using the $16 they gave him to go home to Toronto. He disappeared as quickly as he came. It was all over in a few minutes after his arrival by taxi at 3 o'clock in the morning; before all the army were awake he was away again. No one even protested against the manner of his dismissal when he was away. He only got a hearing when he spoke this morning after all was over.

Off to Spencerville.

The hikers are leaving at eleven to-day for Spencerville, twelve miles away, which they expect to reach by four. They will bivouac until ten and then cover the fourteen miles to Kemptville in a night march. Last night there was almost a riot when some one offered to sell the veterans tickets for a dance. Then they suddenly remembered that they had sore feet, and the very suggestion of a dance made them sore. They were not too tired to go to a ten o'clock concert, at which the town band assisted. The collection amounted to fifteen dollars. McDonald has it all now, and there is only a dollar in the treasury. However, the motor truck has all the rations it will carry as the result of the town's generosity. The food donations included fifty pounds of beef and thirty pounds of butter, and a whole day's supply of canned vegetables and fruit.

Turn Down a Ride.

An offer to ride all the way to [illegible] the hikers when a phone message from Mr. Mahoney, of the cartage firm of Mahoney and Rich, came through to Riley, their leader. "We've an offer to ride there," he said to the men. "Then we'll ride," they broke in. "No you won't," he replied.

After a brief harangue by the chief they decided otherwise. "We'll walk," they yelled in chorus after it was explained that walking would have a greater moral effect. Then they fell in and marched away, cheerily, on the trail to the capital. Riley could not understand the offer, and thought there was some ulterior motive behind it.

PRESBYTERIAN GENERAL ASSEMBLY, WINNIPEG.

Canadian National-Grand Trunk Railways Will Operate Special Train.

The Canadian National-Grand Trunk Railways will run a special train from Toronto to Winnipeg to serve delegates from the Province of Ontario attending the General Assembly of the Presbyterian church in Canada to be held in Winnipeg June 7th to 16th. The special will leave Toronto via Grand Trunk at 8.45 p.m. Monday, June 5th, running ahead of the regular train to North Bay; Temiskaming and Northern Ontario Railway to Cochrane, thence Canadian National Railways, arriving at Winnipeg 11.00 a.m. Wednesday, June 7th. The train will consist of the latest modern equipment, including tourist and standard sleeping cars, coaches and standard dining car serving meals a la carte. This will furnish most attractive service. Reservation may be made for the special train which will be restricted exclusively to delegates to the Assembly, their families and friends.

T. H. LENNOX HAS NOT PROVED HIS CHARGES.

TORONTO, June 1. Canadian Press. — The Public Accounts Committee of the Legislature this afternoon passed a resolution declaring that T. H. Lennox, North York had not proven in his evidence before the committee his charges made on the floor of the House that Attorney-General Raney had knowingly "employed thugs and criminals to enforce the Ontario Temperance Act."

W. F. Nickle, Kingston, and the Attorney-General declined to vote.

A FINE COMPLEXION

Can be Had Through Keeping the Blood Rich and Pure.

A girl's complexion is something more than a matter of concern to her vanity. It is an indication of the state of her health. Pallor in a growing girl means a thinning of blood. Eruptions mean impurities in the blood. Mothers should be watchful of their daughters complexions, and see to it that these are corrected—not covered up.

When a girl in her teens becomes pale and sallow, especially if, at the same time, she shows an inclination to tire easily, a listlessness, and inattention to he work or studies, she needs Dr. Williams 'Pink Pills' a tonic which directly and specially corrects the condition from which she is suffering. A chemical analysis of the blood of such a girl would show it to be deficient in just the elements that Dr. Williams' Pink Pills can supply, but the physical signs are plain. The girl with a bad complexion or who suffers from occasional headaches, who is easily tired and breathless after slight exertion, should begin taking Dr. Williams' Pink Pills at once. A good appetite, sparkling eyes and rosy cheeks follow the fair use of this medicine.

You can get Dr. Williams' Pink Pills through any dealer in medicine or by mail at 50 cents a box or six boxes for $2.50 from the Dr. Williams' Medicine Co., Brockville, Ont.

An Alpine pass in northern Italy was named for Pope Pius XI several years ago in tribute to his prowess as a mountaineer.

TEA PRICES RISING WITH INCREASED DEMAND.

The shortage of the supply of tea available for consumption, due to the 20 per cent. reduction in production in the gardens of Ceylon and ndia during 1921, has, as might be expected, pushed the price of the tea offered on the market to-day, up and up. At the same time the use of tea has been gaining in popularity, and the reduction of fourpence a pound duty on tea entering England will further stimulate the demand. Those in touch with the situation advise us that higher prices are inevitable.

RED FROCKS.

At the Paris races recently it was noticed that many of the Parisiennes appeared in all red frocks. Some frocks were of crepe and some of heavier materials. The most pleasing one was worn with a small turban of the same material as the frock.

FALL SHOES.

Fancy shoes are most popular now, but the newer models indicate a return to more conservative models than we are now seeing. Heels seems to stay "sensible."

POPULAR CREPE.

Georgette crepe continues to be a most popular material, and is especially so when it is printed in bright figures or brocaded in self-tones.

Telephone 790 When You Want Your
Piano or Organ Tuned
PLAYER PIANOS A SPECIALTY
All Work Guaranteed
W. H. CUNNINGHAM
560 WELLER STREET

EDWIN ELCOME
TAXIDERMIST,
692 Harvey Street, Peterboro, Ont.
HEADS, BIRDS, FISH, ETC.
Mounted Artistically and Permanently.
No other birds than Blue Jays, Owls, Hawks, Crows, can be mounted at this season, unless they are accompanied by the number of the permit, or an affidavit made out before a Justice of the Peace stating the nature of the accident which killed them.

WOOD PRICED CLOSE

Hardwood, 4-ft., per cord $12.00
Mixed Wood, 4-ft., per cord $8.00
Mixed and Hardwood Slabs, 4-ft., per cord $8.00
Hemlock Slabs, 4-ft., per cord, $8.00

Cutting, per cord $1.50
Splitting ..... $1.00 extra

Peterborough Fuel & Transfer Co.
134 AYLMER STREET
Phones 270 and 362

DODD'S KIDNEY PILLS
FOR ALL KIDNEY DISEASES
RHEUMATISM
BRIGHT'S DISEASE
BACKACHE
DIABETES
4087 THE PROPRIETORS

NEWS PARAGRAPHS CAVAN DISTRICT.

CAVAN, June 1.—Mr. and Mrs. Hill attended the funeral of Mr. Brown at Roseneath on Monday.

Mr. Foster of Peterborough, visited Cavan friends on Tuesday.

Mrs. Jno. Staples visited friends in Peterborough last week.

Mr. Wm. Douglas, who has been quite ill, is recovering.

Mrs. Burnham and daughter, Miss Pearl, visited Mrs. Staples last week.

Miss Myrtle Swain of Port Hope, spent the week end at her home here.

Miss Jean Parnell of Newcastle, spent Sunday with friends here.

Miss Jennie Cathcart of Peterborough, spent Tuesday with Miss Winona Cathcart.

Tinney Bros. are erecting a new garage which adds very much to the appearance of the village.

Work has commenced on the cellar of the new hall the people of Cavan are building in the village.

Mt. Pleasant baseball team go to Millbrook on Wednesday evening to play the Millbrook boys.

Egyptian police have been furnished with shields for back and chest to protect them from missiles thrown by rioters.

NR Tonight Tomorrow Alright
Get a 25c. Box.
Nature's Remedy
The Warne Drug Company, Ltd.

FIFTEEN BOILS ON NECK AT ONE TIME

Any one who has suffered from boils can sympathize with poor old Job.

There was no Burdock Blood Bitters in those days, so Job had to suffer in silence. Nowadays no one need endure the misery of boils.

Boils are simply evidences of the bad blood within coming to the surface and just when you get rid of one, another seems ready to take its place and prolong your misery.

All the poulticing and lancing you may do will not stop more coming. What you have to do is take

BURDOCK BLOOD BITTERS

and the blood will be cleansed of all its impurities, and then every boil will disappear.

Mr. Roy McSwain, High Bank, P. E. I., writes: "I was troubled with boils for some time, and had as many as fifteen on my neck at once. After taking one bottle of Burdock Blood Bitters they commenced to get better, and after I had taken two bottles I was relieved of them and felt much better. I think B. B. B. is a grand blood medicine, and can recommend it highly."

For the past 45 years B. B. B. has been manufactured only by The T. Milburn Co., Limited, Toronto, Ont.

ARCHITECTS.

W. & WALTER R. L. BLACKWELL — Architects. Office, Bank of Commerce Building, corner of Hunter and Water Streets. Telephones, Office, 1300J; Residence, 1272.

W. H. BARRY—Architect. Plans prepared for Monumental, Commercial and Domestic Buildings. Office, 559 Gilmour street. Phone 567.

BARRISTERS AND SOLICITORS

GORDON & O'BRIEN—Barristers, Solicitors, Notaries. Money to loan on easy terms. Special attention to Patents and Trade Marks. Phone 219. G. N. Gordon, J. A. O'Brien.

S. T. MEDD—Barrister, Solicitor Notary, Office over the Dominion Bank, corner of George and Simcoe Streets. Telephone No. 22. Private funds to loan at current rates upon easy terms.

C. R. WIDDIFIELD, B.A., Barrister, etc., and Solicitor for the City of Peterboro. Money to Loan. Office, over the Bank of Commerce. Phone 550.

PECK, KERR & McELDERRY, Barristers, Solicitors and Notaries. Office, Water street, Peterboro. Money to loan at the lowest current rates of interest on easy terms of payment. E. A. Peck, F. D. Kerr, V. J. McElderry.

O'CONNELL & CORKERY — Barristers, Solicitors and Notaries. Money to loan at the lowest current rates of interest. Daniel O'Connell, John E. Corkery, Hunter street, two doors west of the Post Office.

DUMBLE & JOHNSTON—Barristers, Solicitors, etc. Office, over the Toronto Savings and Loan Company, George St. D. W. Dumble, K.C., W. Johnston.

A. E. DIXON—Barrister, Solicitor, etc. Office, Hunter and George Streets. Entrance next to Madill's drug store.

HALL & HALL—Barristers, Solicitors and Notaries Public, Hunter Street, Peterboro, next to St. John's Church. Money to loan at the lowest rates of interest. E. H. D. Hall. Basil D. Hall.

MOORE & WEARING — Barristers and Solicitors, 403 Water Street, opposite the Post Office. Money to loan at the lowest current rates of interest. Jos. Wearing, M.A.

R. R. HALL—Barrister, Solicitor, etc., Peterboro, Ont. Office, corner of Hunter and Water streets, over the Canadian Bank of Commerce. Trust Funds to loan on easy terms of payment.

JAMES FORDYCE STRICKLAND—Barrister, Solicitor, Notary Public. Money to loan. 378 Water street, Peterboro. Phone 191.

WILFRED F. HUYCKE. Barrister, Solicitor, Notary Public. 395 Water Street. Telephone 239.

MONEY TO LOAN.

We have funds to loan on Real Estate Security at the lowest rates. GORDON & O'BRIEN. Phone 219.

OSTEOPATHY.

DR. MARY E. DAVIDSON, Osteopathic Physician. Office, 308 Charlotte Street.

DR. BRUCE E. MARSHALL—Osteopathic Physician. Office, 242 Hunter stret Hours, 9 to 11, 2 to 4 p.m., 7 to 8 p.m. Telephone 716W.

DRS. WALMSLEY & SETTLE—Osteopathic Physicians. Office in Sun Life Building, corner of Hunter and Water Streets. Entrance 124 Hunter Street Phone 649 Office Hours, 9 a.m., to 5 p.m.

MEDICAL.

DR. BUCHANAN, F.R.C.S., Edinburgh M.R.C., Eng.; L.R.C.P., London. Eye Ear, Nose and Throat Specialist. Hours 9-11, 2-4 p.m., and 7-9 p.m. Phone 515 Office, corner of Water and Murray Street's.

T. GEORGE LOUDON, M.D., C.M., Physician, Surgeon and Accoucheur. Office 205 Brock street, lately J. Nugent's Phone 1863. Office hours, 9 to 11 a.m. 2 to 4 p.m., 7 to 8 p.m.

DON'T MISS THE

BIG DOUBLE-HEADER SALE

ONLY A FEW MORE DAYS TO GO

BARGAINS BETTER THAN EVER--PRICES KNOCKED TO SMITHEREENS. GOODS MUST BE CLEARED, AS ROOM HAS TO BE MADE FOR STORE CHANGES. YOU CAN'T EQUAL THESE BARGAINS ANYWHERE, AND THE GOODS ARE FIRST-CLASS.

MILLINERY

Ladies' and Misses' Trimmed Hats. Regular $7.50, for only **$3.50**

One table of Children's Hats, smartly trimmed with band and streamers, in black, navy, etc. On Sale for only **98c**

Ladies' and Missies' Hand-Made Hats, in mohair, Milan and crepe. Regular price, $9.50. On Sale for only **$5.00**

CORSETS

D. & A. Corsets, aluminum steels, unrustable. Regular $1.50, for **98c**

Camisoles, beautiful assortment. Regular $1.50, for **75c**

HOSE

Ladies' Hose, in white, black and brown. Sale price, pair **19c**

Boys' and Girls' Ribbed Stockings, good weight. Sizes 5 to 10. Pair, only **25c**

Children's White Socks, fancy tops, for only **25c**

Ladies' White and Black Lisle Hose, and some Silks. Regular 75c. Sale price, pair, 35c, 3 pair **$1.00**

Ladies' Silk Hose, black, white and brown, first quality. Regular $1.25. Sale price, only **75c**

YARD GOODS

Bleached Cotton, 36 inches wide, for, yard **15c**

Chintz or Drapery, 36 inches wide. Regular 50c. On Sale, yard **25c**

Crepe Kimona Cloth, old rose and blue only. Regular 60c. Sale price, yard **35c**

A beautiful assortment of Lace Curtaining, in the very latest designs, 38 and 40 inches wide. Regular 75c. On Sale for, yard **29c**

Curtain Scrim, 36 inches wide, in colors white or ecru. Regular 25c. On Sale for, yard **15c**

A very nice assortment of Lace Curtains, latest designs, 38 inches wide, 2½ yards long. Regular $2.50. On Sale for **$1.50**

Towelling, crash. Regular 20c. On Sale for only **12½c**

Madras Drapery, 36 inches wide, beautiful new designs; just arrived. Regular 60c. Sale price, **29c**

MEN'S SUITS

Men's Brown and Grey Tweed Suits. Good $25.00 value. On Sale **$15.00**

Men's and Young Men's Grey Check Tweed Suits. This is the newest thing for this season. $35.00 value, for **$17.50**

Men's Tweed Working Trousers. Regular $3.50, for **$1.98**

BOYS' SUITS

200 Boys' Suits, of the latest styles and best serviceable materials. We will sell these Suits for less than you can get them anywhere else.

Boys' Tweed Suits, in grey only, from ages 6 to 13. Regular $10.00, for $3.98 and **$4.98**

MEN'S WEAR

A snappy assortment of Men's and Boys' Caps, in the latest styles, pleated backs and unbreakable peaks, etc. Our assortment ranges during this Sale from only $1.98, $1.25, 75c, 60c and **50c**

A good washable, serviceable, fine Shirt, made of mercerized print. A real value. Regular $2.50, for **$1.50**

Men's Blue Chambray Work Shirts. Regular $1.50. On Sale for **75c**

Khaki Pants, with 5 pockets and cuffs. Regular $2.50. Sale price, only **$1.75**

Men's Shirts, silk cord, pongee silk. Regular $6.00. On Sale for **$3.98**

Men's Combinations, B.V.D. Regular $2.00. Sale price **$1.25**

LADIES' READY-TO-WEAR

Ladies' Voile Dresses, assorted patterns. Regular $7.50. To clear for only **$3.98**

Girls' Voile Dresses, very pretty styles and attractive patterns, frilled skirts. For ages 6 to 14. Regular $4.00. Sale price, only **$1.98**

One lot of Ladies' Skirts, tweeds and serges. Worth up to $7.50. To clear $3.50 to **$2.00**

Ladies' Jumpers, in flannels and serges, in assorted shades. To clear **$4.00**

House Dresses, made of indigo blue prints. Regular $2.00. On Sale for **$1.19**

One lot of Ladies' Blouses, georgette, crepe de chine and tricolette. Worth up to $7.50. To clear at **$2.98**

Ladies' Bloomers, pink and white. Regular 50c, for **35c**

Children's Bloomers. Regular 39c, for **25c**

Ladies' Summer Vests, with or without sleeves, "V" necks. Regular 50c. To clear at **25c**

WHITEWEAR

Ladies' Night Gowns, made of nainsook, lace trimmed yokes. Regular $1.50. On Sale for **98c**

Ladies' Cotton Night Gowns, heavy weight, nicely embroidered. Regular $1.50, for only **75c**

Ladies' White Underskirts, made of nainsook, trimmed with lace and double flouncing. Regular $1.50. On Sale for **98c**

WOOL KNITTED GOODS

Ladies' Sweater Coats. Worth up to $7.50. All colors. To clear at **$3.50**

LADIES' BUTTON BOOTS, 98c

Patent leather, with cashmere tops. Sizes 2½ to 3½. Regular $3.25. Sale price **98c**

BLACK AND BROWN OXFORDS, $2.98

These are made of fine soft calf, some of fine vici kid; all perforated vamps, with military heels. All sizes in the lot. Regular $5.50. Sale price **$2.98**

LADIES' BLACK AND BROWN 2-STRAPS AND BUCKLES, $2.98

These are made of a variety of leathers—calfskin, Dongola kid and patent leather. Perforated vamps, with flat and medium heels. All sizes. From $5.00 to $6.00. All in one lot. Special Sale price **$2.98**

LADIES' BLACK AND BROWN "FLAPPERS" WITH BUCKLES, $3.98

Made of fine brown calf and black patent leather, with medium vamps and military heels. Every pair guaranteed to give good satisfaction. In all sizes. Regular $6.50. Sale price **$3.98**

PATENT LEATHER PUMPS WITH HIGH AND MEDIUM HEELS, $1.98

Made of fine soft patent, with high covered heels, some with medium. From $6.00 to $9.00 in the lot. Special Sale price **$1.98**

SLATERS' 1 AND 2-STRAP SHOES IN BLACK OR BROWN, $4.98

Made of kangaroo and vici kid, with medium heels, all Goodyear welted. Every pair guaranteed. From $7.50 to $9.00. Special Sale price **$4.98**

LADIES' BLACK AND WHITE COMBINATION OXFORDS, $3.49

This line is made by the well-known Ames Holden McCready firm. All have flat heels and solid leather soles. A substantial Shoe for summer wear. All sizes. Regular $5.50. Sale price **$3.49**

LADIES' CANVAS 2-STRAPS AND OXFORDS, $2.49

Some with rubber heels and some with leather heels; plain and perforated vamps. Regular $4.00. Sale price **$2.49**

LADIES' PUMPS AND OXFORDS, 98c

A few pair of Ladies' white Pumps and Oxfords with rubber soles and high heels for **98c**

MISSES' PATENT LEATHER AND KID SLIPPERS, $2.49

Fine patent leather and two strap, buckles or buttons; either kid or patent leather. Regular $3.50. Sale price **$2.49**

LITTLE GIRLS' AND BOYS' BLACK OXFORDS, $2.49

These are made of patent leather and kid. Made by the well-known makers, Ames Holden MaCready. Sizes 8 to 10½. Regular $3.50. Sale price **$2.49**

LITTLE GIRLS' PATENT LEATHER MARY JANES, $1.98

Fine patent leather, with toe caps. Formerly sold $2.98. Sale price **$1.98**

LITTLE GIRLS' WHITE BUTTON BOOTS, 98c

Made of solid leather soles and heels. Sizes 8 to 10½. Regular $2.50. Sale price **98c**

ONE LOT CHILDREN'S SHOES, $1.49

Children's Mary Janes, One-Straps, Ties, Sandals and Boots. 160 pair in the lot. Regular up to $2.50. Sale price **$1.49**

MEN'S BROWN DRESS BOOTS AT $3.49

Made of brown calf leather, with rubber heels, blucher style, with round toe. All sizes. Regular $5.50. Sale price **$3.49**

ANOTHER LINE OF MEN'S BLACK AND BROWN BOOTS, $4.98

This line is made of genuine calf leather, either black or brown, pointed or blucher style. All have rubber heels and Goodyear welted soles. Every pair guaranteed to give good wear. Regular $7.50 to $9.00 in the lot. Our Sale price **$4.98**

MEN'S OXFORDS, $3.49

These are made of brown calf leather, with pointed toes and rubber heels. Regular $6.50. This is a snap for **$3.49**

MEN'S BROWN OXFORDS, $4.98

These are made of fine genuine calf leather, Goodyear welted soles, perforated vamps, with rubber heels. The newest thing for summer wear. Regular $7.50. Sale price **$4.98**

MEN'S WORKING BOOTS, BLACK OR BROWN, $3.49

This Boot is made of black or brown grain, viscolized soles. We purchased these as a "leader." Suitable for heavy or farm wear. Regular $5.00. Our Sale price **$3.49**

BOYS' BOOTS, $2.49

Boys' Black and Brown Boots, suitable for school or dress wear. All in blucher style. Regular $4.00. Sale price **$2.49**

YOUTHS' BOOTS, SIZES 8 TO 10½, $1.98

These come in black only. Good wearing Boots for the little gents. Regular $3.00. Sale price **$1.98**

CHILDREN'S RUNNING SHOES, 55c

Sizes 3 to 6. Regular $1.15, for **55c**

A COMPLETE LINE OF LADIES', MEN'S AND CHILDREN'S RUNNING SHOES, ALL REDUCED FOR THIS SALE.

N. SUKLOFF

293 George St. ONE DOOR SOUTH GRAND HOTEL

LEADER SHOE STORE

291 George St.

Women's Page

BY JEANETTE

This Department will be presented twice a week for the benefit of those interested in this phase of local activity. It will be conducted by Miss Kathleen McCarthy.

Articles of a social or general nature are always welcome, providing they are brief. Address all communications, such as personals and other social items, to the Society Editor of the Examiner, or Telephone 1600.

Officers Were Elected for the Peterboro' Women's Canadian Club

Miss A. Lancaster Heads the Organization—Several Meetings Held During the Season — Reports Received.

The annual meeting for election of officers of the Women's Canadian Club was held on Tuesday afternoon at the Public Library, when elections for the year resulted as follows: President, Miss A. Lancaster; 1st vice-president, Miss A. Halliday; 2nd vice-president, Mrs. Robt. Harstone; secretary, Mrs. Adrian Macdonlad; treasurer, Mrs. G. E. Porter; executive committee, Mesdames D. Walker, C. R. Widdifield, J. N. Fraser, F. J. A. Morris and the Misses Feint, Ross and Erskine.

Mrs. E. F. Mason gave the treasurer's report, which showed a balance in the bank of about $23, and Mrs. Gerald Wood the secretary's report ,as follows:

"The season for meetings of the Women's Canadian Club has been rather short this year, owing to the lateness of beginning. However, there have been some very enjoyable lectures given, and the attendance as a whole has been satisfactory to the committee.

"As you will no doubt remember, we have had two illustrated lectures, one by Prof. Morison of Queen's University, on "Glimpses of a Highland Countryside," and the other that of Mrs. McMurray of Natal, on "Sunny Africa." Then we had one Social Service lecture by Miss Charlotte Whitton, M.A.; one on Poetry, by Mr. T. G. Marquis, of Toronto; one University Extension lecture by Prof. Horning, on "Canada Before and After,' and two on Education, one by Provost Seager, entitled "The Challenge of Our Country To-day," and the other by Sir Robert Falconer, entitled, "Education and the National Life." It has been the aim of your committee to secure as much of a variety of topics as possible, in order to varry the year's programme, and they hope that they have been successful in making the season an enjoyable one.

"The membership for the year numbers 131, which is a slight increase over last season, and, as before mentioned, the attendance has, we think, shown an increase also.

"At the last meeting, it was decided to change the date of the annual meeting from October to May, and the advantage of such a change is obvious. Last year, the Executive was not able to meet until late in November, which meant that Christmas activities were well under way before a speaker could be secured, hence the first meeting was not held until January 9th. The object of the change, therefore, is to enable the new executive to meet early in the year and so have a longer time to prepare their programme.

"It is earnestly hoped that the membership will increase from year to year, and that the Club will attain and maintain a high record of attendance, through which the officers and committee receive much encouragement in their efforts to secure lectures which will be interesting to all. The interest shown in the past year has well repaid all effort and is gratefully acknowledged."

"THE WOMEN'S PLATFORM"

The "Women's Platform," as adopted by the National Council of Women, with its basis of "Truth, Justice, Righteousness and Loyalty" is as follows:—Federal: (1) Political Standards; Equal moral standards in public and private; Abolition of patronage; Publication of amounts subscribed to party funds; Open nomination of political candidates Political equality for men and women; Those who shall hereafter be added to the electorate shall have a speaking knowledge of English or French; The naturalization of women independently of the nationality of husband; The practice of thrift in administration of public and private affairs. (2) Social Standards; That necessary legislation be enacted to permit of uniform marriage laws; That there be equality of cause for divorce in all divorce courts—and that there be no financial barrier; Prohibition of the sale of intoxicants; Raising the age of consent to 18 years. (3) Industrial Standards; Equal pay to work of equal value in quantity and quality; The basis of employment to be physical and mental fitness without regard to sex. The principle of co-operation between employer and employed; The principle of collective bargaining as defined by the Federal Department of Labor.

Provincial (1) Political Standards; To be the same as Federal Standards. (2) Social Standards; A Child Welfare Section in all Departments of Health—Provincial and Municipal; Support of every effort made by Dominion and Provincial Governments in combating Venereal Diseases and establismment Diseases and endorsation of establishment of free clinics; Segregation and care of feeble-mineded; Prohibition of the sale of intoxicants; Adequate Mothers' Pensions or Allowance; Equal guardianship of children; Legal recognition of woman's share in husband's property and income during life; Free and compulsory education in all Provinces; Physical training of boys and girls in all schools; Medical inspection of all schools—with dental clinics where this is possible; Adequate salaries for school teachers; Equality of opportunity without regard to sex in all technical training; manual training in all schools grade for boys and girls; (3) Industrial Standards; The same as Federal standards of minimum wage for women.

CHILDREN'S AID SOCIETIES

At the annual conference of the Association of Children's Aid Societies, held at the King Edward Hotel, Toronto, last week, which was attended by representatives of the Society from Peterboro, discussions of interest took place on many subjects connected with child welfare work, among them recent amendments to The Children's protection Act of Ontario.

By the provisions of these amendments, a local superintendent or probation officer or any other officer of a Juvenile Court or a constable may apprehend without warrant and take to a place of safety, any child who appears to be a neglected child, and the term "Neglected child" is further enlarged to include one "who is deserted by either parent, the other being unable to maintain the child."

In connection with expenses incurred by the Children's Aid Society in supporting a child, it is enacted that "when committing a child to the custody or control of a Children's Aid Society, the Judge shall make an order for the payment by the corporation of the municipality to which the child belongs of a reasonable sum, not less than seventy-five cents a day, for the expense of supporting the child by the Society or in a temporary home, or in a foster home where children are not cared for without compensation" and "the Council of every municipality shall have power to pass by-laws for the levying of such amounts as it may be necessary or desirable to raise for the purpose of complying with any obligation imposed on said municipality by any provision of this Act or for the purpose of offering to a Children's Aid Society such other assistance as may be deemed desirable." The order for maintenance is to be sent to the clerk of the municipality which is liable; they having one month in which to dispute such liability, and it is further agreed that "for the purposes of this Act stay as an inmate in a maternity boarding house, an infants' or children's boarding home, a correctional or charitable institution, a hospital or any similar home or institution for custodial, medical or other care or supervision, shall not be deemed residence or domicile in any municipality."

Other sub-sections are as follows: "No child shall engage in any street trade or occupation between the hours of 10 o'clock in the afternoon and 6 o'clock in the forenoon of the following day."

"A children's Aid Society shall be governed by a Board of Directors or Executive Committee composed of a president, one or more vice-president, a secretary, a treasurer, a local superintendent, and such other officers and members as may be determined, elected in such manner and for such period as is provided by the constitution or by-laws of the Society."

"Two or more Childrens Aid Societies may appoint the same local superintendent."

"Every local superintendent of a Children's Aid Society shall for the purposes of this Act be vested with the powers of a Peace Officer or a School Attendance Officer under the School Attendance Act, 1919, and shall be deemed an officer within the meaning of Section 12 of The Public Authorities Protection Act". "Any Children's Aid Society may furnish temporary shelter to any child with the consent of the parents or parent of person in charge of the child and may charge the municipality thereof at a rate not exceeding $1 per diem on the written requistion of the mayor or reeve of such municipality.

Real Good Soap

A Big Bar of Good Soap—Bright, solid soap with fine lathering and cleansing qualities for the family wash and household use.

For use in washing machines shave or slice a portion of the "SURPRISE" bar direct to the machine—It will do fine work.

148

ST. PETER'S RECORD

St. Peter, who, in the pause of a busy day, had set himself down for a moment to glance over one of the daily newspapers of the terrestrial world visible far below in space, scratched his head—thoughtfully. What caused this distinctly earthly gesture was the article he had just been reading, in the "obituary columns of the publication. It was a laudatory "obit", describing at length the virtues and far-famed qualities of a man who had just died. According to that paper, this man was a saint on earth. His benefactions had been numerous, he had stood high, very high, in several superior earthly societies, he had been a pillar of the church, a kind husband and father, and his family were "inconsolable."

Once more St. Peter scratched his head—thoughtfully, and then he tinkled the small bell at his elbow, summoning to his side the assistant secretary of Earthly Affairs in charge of Ledgers S—Z. "Look up John Smith, of Smithville, who passed away day before yesterday," he directed. The celestial record was brought. St. Peter perused it with attention, to the final cross at the end which marked the extinction of the entrant's earthly career. "I do not remember this man" he said, slowly, "did he make application for admission here?" "No, Master", answered the calm secretary. "Ahem", said St. Peter, and passed on the account of a new star just discovered by an earthy scientist.

HOUSEWIVES HAVE SURVIVED ORDEAL OF HOUSECLEANING

The joyous house-cleaning season is nearly over, and most of the houses where busy housewives have been at work for the last few weeks have their figurative hair smoothly brushed, their faces freshly washed, and clean white 'pinnies' in full evidence. Elizabeth, writing in her "German Garden" story, relates the tale of the English visitor to northern Germany who was so horrified at the practice in common use there of washing the family linen every four months only. The German housewife regarded this as a sign of owning immense quantities of linen but to the metal eye of the hearer there appeared only the vision of piles of unwashed fabrics through long weeks. At any rate, the German lady was perfectly clean every once in a while, and after spring cleaning, our homes are in the same happy condition.

One lady's system is to go through the house from attic to cellar. Commencing aloft, she looks carefully through the attic paraphernalia, usually re-folding and re-packing much that is stored therein, with few discards. Having satisfied her mind here, she goes through the house, cleaning our clothes closets and bureau-drawers, and transferring the findings to the attic, which latter present its usual aspect of being a hold-all for numerous leftovers.

The hazards of the business are various. There is the amusing chore of scraping of divers layers of wall-paper from lengthy walls, a process which induced in one housewife this spring a calculating eye which saw in her pretty new paper only its future possibilities of coming off the wall easily or otherwise. And there is the painting varied by sticky fingers of exloring children; the washing and stretching of curtains; the pursuit of the elusive dust fluff by the purring vacuum cleaner; the odor of fresh paint and soap, of red pepper and camphor balls which accompany the annual overhauling of our domestic shrines.

THE DEBATES ARE ALMOST FINISHED.

The debating competition among the district junior branches of the U.F.O. clubs which has been going on now for some months, in a contest that had for its objective the winning of a silver cup at annual U.F.O. picnic this summer, is almost finished. This week will see the two final events in the schedule. The standing of the various clubs at the beginning of the week was as follows: Peterboro 5 wins, 5 losses; Lakefield, 6 wins, 3 losses; Rush Point 6 wins, 3 losses; Norwood, 5 wins and 4 losses; Zion 4 wins, 5 losses; Havelock, 2 wins, 8 losses; The clubs have been debating on a variety of subjects, ranging from "grave to gay from lively to severe;" including consideration of matters of interest to the daily life of the farmer.

LANDLUBBERS IN MIDDIES!

You may have no closer acquaintance with the billowing blue than your morning plunge and yet wear a more or less nautical costume.

Although middies are not what they were they are much nicer. When they were first worn, several year ago, they were taken over in their entirety—regulation collar, straight baggy lines and wide set-in sleeves.

The 1922 model is cut in under the arms. It is longer. It has a belt. It has raglan sleeves. It has a convertible collar. It doesn't, of course, bear the remotest resemblance to a middy.

BANISH GRAY HAIR

MANY charming faces are aged by prematurely graying hair. If through illness or exposure to harsh elements your hair has become gray, streaked or faded, "Brownatone" will bring back the look of youth. Thousands of women have tinted their hair to natural shades with this modern aid to beauty. Any shade from golden brown to black. Acts instantly, easily applied and guaranteed harmless to hair, scalp or skin. All dealers 50c and $1.50. Trial bottle sent direct for 10c. The Kenton Pharmacal Co., 610 Coppin Bldg., Covington, Ky.

Brownatone is sold and recommended in Peterborough by Bond's Drug Store and other leading dealers.

BROWNATONE

DARKEN GRAY HAIR, LOOK YOUNG, PRETTY

Sage Tea and Sulphur Darkens So Naturally That Nobody Can Tell.

Hair that loses its color and lustre, or when it fades, turns gray, dull and lifeless, is caused by a lack of sulphur in the hair. Our grandmother made up a mixture of Sage Tea and Sulphur to keep her locks dark and beautiful, and thousands of women and men who value that even color, that beautiful dark shade of hair which is so attractive, use only this old-time recipe.

Nowadays we get this famous mixture improved by the addition of other ingredients by asking at any drug store for a bottle of "Wyeth's Sage and Sulphur Compound," which darkens the hair so naturally, so evenly, that nobody can possibly tell it has been applied. You just dampen a sponge or soft brush with it and draw this through your hair, taking one small strand at a time. By morning the gray hair disappears but what delights the ladies with Wyeth's Sage and Sulphur Compound is that, besides beautifully darkening the hair after a few applications, it also brings back the gloss and lustre and gives it an appearance of abundance.

FOR SALE

Single and Double Blocks and Ropes.

Large Rubber Belting, etc.

Nut Coal, $15.50 ton.

Store to Let.

A. LOW & CO. 264 Simcoe Street

Phone 657. Nights and Holidays 1437

Locals Defeated at Belleville - - Other Sport News of Interest

TORONTO TURNS TABLES ON BUFFALO AGGREGATION

Philadelphia Makes it Three Out of Five From New York. Pittsburgh Wins.

INTERNATIONAL.

Toronto 9—Buffalo 4.

BUFFALO, June 1 (Canadian Press). — Taylor held Buffalo yesterday, although hit hard, in the fourth, when the Bisons scored four runs. The Maple Leafs made their runs in bunches of nve and four. Heitman cleared the left field wall with a four-bagger. The final score was 9 to 5 in Toronto's favour. Score:

Toronto	000050400	9	14 1
Buffalo	000401000	5	10 1

Jersey City 2—Newark 1.

NEWARK, N.J., June 1 (Canadian Press). — Jersey City made it three in a row over the Bears here yesterday, winning by the score of 2 to 1. Barnhardt twirled a great game for Newark, but loose fielding in the third inning enabled the visitors to put the two runs across that eventually proved enough to win. Score:

Jersey City	002000000	2	6 1
Newark	001000000	1	7 3

Carruthers and Scheck; Barnhardt and Manning.

Baltimore 12—Reading 6.

READING, Pa., June 1 (Canadian Press). — Baltimore landed on three Reading pitchers for a total of 22 hits and 12 runs here yesterday, and won the game by the score of 12 to 6. Score:

Baltimore	322001022	12	22 3
Reading	200010210	6	11 2

Ogden and McAvoy; Niehaus, Carts ,M. Thomas and Johnson.

Rochester 10—Syracuse 8.

SYRACUSE, N.Y., June 1 (Canadian Press). — Rochester took a listlessly played game from Syracuse yesterday, 10 to 8, the home team being able to hit effectively only in the opening and closing innings. Score:

Rochester	410030011	10	11 2
Syracuse	500000003	8	11 4

Bach, Hughes and Lake; Stewart, Sell and Niebergall.

AMERICAN.

St. Louis 7—Detroit 5.

ST. LOUIS, June 1 (Canadian Press). — The final game of the series went to the Browns yesterday, Detroit losing 7 to 5, when the Tigers threatened in the ninth Pruett replaced Van Gilder. Shorten took Tobin's place in the fielding and batting position, the latter having been suspended due to arguments in the second Memorial Day game. Score:

Detroit	000201002	5	13 0
St. Louis	03004000x	7	10 2

Dauss, Johnson and Bassler, Woodall; Van Gilder, Pruett and Severeid.

Boston 6—Washington 4.

BOSTON, June 1 (Canadian Press). — Washington lost the first game of its double header yesterday with Boston, 6 to 4, but won in the second game, 7 to 4. Six unearned runs were made off Johnson in the second inning of the first game, Rice, Bluege and S. Harris erring.

Singles by pinch-hitter Milan and S. Harris, Rice's triple, and Judge's double after a pass to Gharrity, gave Washington for runs in the ninth inning of the second game. Score:

Washington	003000010	4	10 4
Boston	06000000x	6	6 2

Johnson and Picinich; Fullerton, Russell and Ruell.

Washington 7—Boston 4.

Washington	200000104	7	11 2
Boston	000030001	4	10 2

Mogridge and Gharrity; Ferguson and Walters, Ruell.

Chicago 8—Cleveland 4.

CLEVELAND, June 1 (Canadian Press). — Chicago made it three out of four from Cleveland, winning yesterday's game 8 to 4. Lindsey, a recruit, developed a wild streak in the sixth, and Chicago scored five runs with the aid of only one hit. Falk, Chicago left fielder, hit two home runs and missed another by only a few feet. Score:

Chicago	010005020	8	10 1
Cleveland	100003000	4	9 0

Robertson and Schalk; Lindsey, Bagby and O'Neill.

NATIONAL.

Brooklyn 4—Boston 1.

BROOKLYN, N.Y., June 1 (Canadian Press). — Brooklyn bunched two doubles and a single for two runs in the fifth inning and two singles with a pass and an error for two more in the seventh off Oeschger yesterday, beating Boston 4 to 1, and winning the odd game of the five-game series. Grimes pitched his best game of the season. Score:

Boston	001000000	1	5 1
Brooklyn	00002020x	4	7 2

Oeschger and O'Neil; Grimes and Miller.

Pittsburgh 11—Cincinnati 2.

PITTSBURGH, June 1 (Canadian Press). — Pittsburgh moved within a game and a half of first place by taking yesterday's game from Cincinnati, while the New York Giants lost. The Pirates took three of the four-game series with the Reds.

Couch and Schnell were unable to check the slugging Pittsburghers, who won, 11 to 2. Score:

Cincinnati	001000001	2	9 2
Pittsburgh	31003400x	11	14 1

Couch, Schnell and Hargrave, Lutz; Hamilton and Gooch, Jonnard.

PHILADELPHIA, June 1 (Canadian Press). — Lee Meadows held New York to seven scattered hits yesterday, and Philadelphia achieved its third victory out of the five-game series, 3 to 1. The timely hitting of Henline, Williams and Lee was a feature. Score:

New York	100000000	1	7 1
Philadelphia	00001002x	3	8 0

ST. LOUIS, June 1 (Canadian Press). — Chicago-St. Louis game postponed yesterday on account of the rain.

CENTRAL LEAGUE RESULTS.

Belleville	4	Peterboro	2
Cobourg	4	Lindsay	3
Port Hope	7	Bwm'ville	4
Oshawa	8	Leaside	5

COBOURG IS STILL AT TOP OF LEAGUE

Greybirds Fall Before the League Leaders By a Very Close Score.

LINDSAY, June 1.—(Special to the Examiner)—Greybirds as a result of errors, poor coaching and bad judgment handed Cobourg a C.O.B.L. fixture yesterday by a score of 4 to 3. The Birds led 3 to 1 to the sixth frame when Alan walked two, Butlers two bagger scored both and McMahon's wild throw from right field enabled Butler to cross the plat. Derry pitched the entire game for Cobourg, while Alan pitched the first six innings for the Birds and was then relieved by Oulette. The game was satisfactorily umpired by Alex Kay of Peterboro, with Rev. Ramsay of Belleville handling the bases. The teams:

Cobourg—Skitch 2b, Tyson c, Turpin 3b, McCaffery 1b, Thompson ss, Butler rf, Payne lf, Markey cf, Derry p.

Lindsay—Brownscombe ss, Mc Mahon rf, Coombs 1b, Cummings c, Carew lf, H. Cummings 3b, Ashton 2b, Alan p and cf, Richman cf, Oulette p.

The score:

		R	H	E
Cobourg	001003000	4	5	3
Lindsay	002100000	3	9	4

Big League Standings

INTERNATIONAL.

	Won.	Lost.	P.C.
Baltimore	29	14	.674
Rochester	26	16	.619
Toronto	24	18	.571
Buffalo	22	21	.512
Reading	22	25	.468
Jersey City	21	25	.457
Syracuse	17	24	.415
Newark	13	30	.308

AMERICAN.

	Won.	Lost.	P.C.
New York	28	17	.622
St. Louis	25	18	.581
Washington	23	22	.511
Detroit	20	21	.488
Philadelphia	19	20	.487
Cleveland	20	23	.465
Cihcago	18	24	.429
Boston	17	23	.425

NATIONAL.

	Won.	Lost.	P.C.
New York	26	15	.634
Pittsburgh	22	16	.579
St. Louis	23	19	.548
Chicago	20	20	.500
Cincinnati	22	24	.478
Brooklyn	22	22	.500
Boston	15	24	.385
Philadelphia	15	26	.366

TODAY'S GAMES

INTERNATIONAL

Baltimore at Reading.
Jersey City at Newark.
Rocester at Syracuse.

AMERICAN

Chicago at St. Louis.
Washington at Philadelphia.
Boston at New York.
Detroit at Cleveland.

NATIONAL

New York at Boston.
Philadelphia at Brooklyn.
St. Louis at Pittsburgh.
Cincinnati at Chicago.

BASEBALL NEWS FROM NORWOOD.

NORWOOD, June 1.—On Monday evening the Methodists and Presbyterians played the second of the Church League series. The score was 6-4 in favor of the Presbyterians.

On Wednesday evening the Hastings and Norwood baseball clubs played a league match on the Exhibition Grounds at Norwood. The result was in favor of the Hastings team. The score was 25-5 in favor of Hastings.

Petes Beaten by 4 to 2 In Game With Belleville

Poor Fielding and Inability to Produce the Necessary Hits With Men on the Sacks Cost Them the Decision.

Johnston Had Homer.

HE Petes bunched their hits at Belleville yesterday, and could not bunch their errors but as a result the Grand Trunks tucked the game into bat bag with a 4 to 2 score, after a battle that was always exciting. Had only earned runs been counted the teams might have been playing until dark, for one counter on each side was clean, Johnston earning one for the Petes by a mighty wallop to left centre on which he easily made the circuit, while Belleville's one merited run was scored on a hit by pitcher, an infield out and a timely single. All the other scores were gifts.

The Solomon crew had a bad day in the field with a total of eight misplays, several of which were costly. They tucked three errors into the first innings and presented the Goyerless Trunks with two cheap runs, and after getting back on even terms, handed the winners another easy one in the sixth. On top of their defensive weakness the Petes also fell down in their attack, the needed hits not being forthcoming when the stage was all set for a clean-up. Altogether it was a poor afternoon for the visitors and tough going for Heckman, who was handicapped all the way by indifferent support, but who worked his head off to bring home the bacon. He fanned thirteen of the Grand Trunks, kept their seven hits, some of which were scratchy, well scattered, and with any help should have turned in a win.

Belleville trotted out their southpaw Indian twirler, Williams, a left-hander with a picturesque motion and a barrel of stuff. Like Goyer, the new Belleville portsider was especially effective in the pinches, whiffing fourteen of the Petes.

It was an exciting if not a well played engagement, the closeness of the score and the number of men who got on the runways keeping the interest at fever heat. It was also noteworthy for the number of casualties. Harry Mills was hurt sliding into the plate in the third and had to retire, Holyman got hit with a pitched ball and finished the game on one leg, and Weir, the Belleville shortstop, was knocked out by a collision with Left Fielder Hagerman.

Yesterday was the first home game of the season for Belleville, and a big crowd turned out to see the season ushered in. There were the usual ceremonies, with Mayor Chas. Hanna tossing over the first ball.

Belleville got a cheap pair in the first. Casey, first up, walked. Heckman caught him off the initial sack, but in the chase between bases Heckman dropped the ball and Casey got back to first. Meagher singled to right, Johnston's leap at the liner failing to stop the drive. Harry Mills fanned. Billy Mills lifted a fly to centre field and Hatrick muffed, filling the bases. With the infield in, Weir's pop fly back of short scored Casey. Holyman's throw to get Meagher at third was low and the runner was safe. He scored the next moment while Johnston was tossing out Ross. Hagerman fanned for the third out.

The Petes got one back in the third. With two out, Soden singled to centre. On a wild pitch, which Mills blocked, but could not hold, Soden broke for second, and when Mills threw to centre field in an effort to stop him, Soden came all the way home.

Johnston made it fifty-fifty when he led off in the fourth with a clean home run to deep left centre. Swanston was safe on Weir's fumble. Heckman fanned. Hatrick sacrificed Swanston to second but Collins missed three.

The Petes had a great chance in the fifth. Dugan started by beating out a slow roller, and Holyman was hit. Soden fanned. Dugan and Holyman pulled off a double steal. Shaughnessy rolled to Williams, who caught Dugan between third and home. Johnston also hit to Williams and Holyman was caught at the plate.

Belleville took the lead in the sixth. Holyman lost Ketcheson's roller to start with, and W. Mills singled to right, Ketcheson going to third when Hatrick fumbled the roller. Mills started to steal second, but Swanston's perfect throw nailed him. Johnston's return to the plate, however, was low, and Ketcheson scored. Weir struck out. Ross doubled down the right field line. Hagerman flied to left centre, Soden making a nice catch.

In the seventh, with two out, Soden doubled to right centre and went to third on a wild pitch. Shaughnessy drew a pass and stole second, but Johnston struck out.

The eighth saw another good chance wasted. With one out, Heckman singled over second and advanced on a wild pitch. Collins singled past third and stole second, but Dugan's tap to Ketcheson retired the side.

Belleville got their last run in their half of the eighth. Billy Mills was hit to start with, and advanced to second while Collins was throwing Weir out. Ross singled past short, scoring Mills. Hagerman and Williams fanned.

The Petes had still a chance in the ninth. With one down, Soden lifted a fly to short left that went for two bases when Hagerman and Weir collided. Shaughnessy struck out. Johnston slashed a hot one at third which Ketcheson dived for, getting Soden going into third for the third out.

Belleville	AB	R	H	PO	A	E
Casey, r.f.	3	1	0	0	0	0
Meagher, 3b., 1b.	4	1	2	5	0	0
H. Mills, 1b.	2	0	1	4	1	0
W. Mills, c.	3	1	1	15	1	1
Weir, s.s.	4	0	0	0	1	1
Ross, m.	4	0	2	0	0	0
Hagerman, l.f.	4	0	0	0	0	0
Williams, p.	4	0	0	0	6	0
Croak, 2b.	3	0	1	1	3	0
Ketcheson, 3b.	2	1	0	2	1	0
	33	4	7	27	13	2

Peterborough	AB	R	H	PO	A	E
Shaughnessy, l.f.	4	0	0	0	0	0
Johnston, 2b.	5	1	2	2	3	1
Swanston, c.	4	0	0	15	1	0
Heckman, p.	3	0	2	0	1	2
Hatrick, m., r.f.	2	0	0	0	1	2
Collins, 3b.	4	0	1	0	2	1
Dugan, 1b.	4	0	1	6	0	0
Holyman, s.s.	2	0	0	0	0	2
Soden, r.f., m.	4	1	3	1	0	0
Kirn, r.f.*	1	0	0	0	0	0
Lowe**	1	0	0	0	0	0
	34	2	9	24	8	8

*Batted for Hatrick in the eighth
**Batted for Holyman in the ninth.

By innings—	R.	H.	E.
Belleville	20000101x	4	8 2
Peterborough	001100000	2	9 8

Earned runs— Belleville 1, Peterborough 1. Two-base hit—Ross, Soden 2, Heckman. Three-base hit—H. Mills. Home run—Johnston. Sacrifice hit— Hatrick. Bases on balls—Off Williams 2, off Heckman 1. Struck out—By Williams 14, by Heckman 13. Double play—Williams to H. Mills to Meagher. Stolen bases—Shaughnessy 2, Collins, Dugan, Holyman. Left on bases—Belleville 7, Peterborough 7. Wild pitch—Williams. Hit by pitcher—By Williams 1 (Holyman), by Heckman 1 (W. Mills.) Time—2.15. Umpire, Jack Rosevear, Port Hope.

Diamond Dust

The next game for the Petes is a home game with Bowmanville on Saturday.

* * *

Bowmanville has a good team this year, and the locals will have to get right down to work. However, that is what they have been doing right along, so there is not much need to worry.

* * *

We have not heard any of the fans speaking favourably of the action taken by the C.G.E. powers that be in the Rose case.

* * *

Ruth got his second home run on Wednesday afternoon. At this time last year he had fifteen homers to his credit.

* * *

Toronto seems to be headed in the wrong direction again.

* * *

Al fanned thirteen yesterday which wasn't so bad at all.

* * *

"Shiner" Johnson banged out a homer while Lawrence Soden came across with two doubles and a single.

* * *

Sandy Lockington's proteges are looking up and Bowmanville is coming here Saturday looking for another trimming.

* * *

Huff of the "Y" nine has been signed by the Lakeviews.

* * *

The Adanacs and Lakeviews will clash on June 8.

The Lakeviews got trimmed by the Maple Leafs last night. The Maple Leaf youngsters are coming along pretty well so far.

* * *

Cobourg took a fall out of Lindsay yesterday. That leaves the Lakeshore team still in the lead of the Central League.

* * *

It seems that even Oshawa can trim Leaside.

Y TIGERS WIN ON DE LAVAL DEFAULT.

The Y Tigers won by default last evening from the DeLaval team of the Girls' Playground Ball League. The latter team failed to put in an appearance at the field so an exhibition game was arranged between the Tigers and the junior P.C.I. team. The Y girls were the winners but only after a great battle on the part of the younger players. Helen Brown and Edith Killaly who did the pitching and catching for the P.C.I. nine showed up exceptionally well.

In the junior game at 5.30 the King Edward team defeated the P.C.I. juniors 21 to 4.

IF THIS PLAY COMES UP

If a fair hit ball strikes the person or clothing of the umpire on fair territory, the batsman is entitled to first base, provided no play has been made on the ball. No base runners can advance on such a play unless forced to make room for the batsman. If a play has been made on the ball, and it then hits the umpire, it is considered in play and runners advance at their peril.

NEW BOXING RULE.

NEW YORK, June 1.—(Canadian Press—The New York State Athletic Commission announced yesterday that it had adopted a rule prohibiting pugilists under twenty years of age from participating in a contest of more than six rounds.

C.G.E. TEAM WINS SEMI-FINAL GAME

Quakers Lose Fast Football Game at Riverside Park Last Evening By 1 to 0 Score.

The C.G.E. team met the Quaker Oats in the semi final series of the Peck Cup games last evening at Riverside Park and after one of the stiffest games of the season the electricans won by the only goal scored. The first half was brim full of good football both teams showing up well. Hard checking was in order with no easy passages for anything. The C.G.E. players were handicaped by the loss of Sharman for some time. No goals were scored in this half though there were plenty of missed chances.

In the second half Monk scored from outside the defence, the ball curving away from Griffin's reach. The Quakers kept pegging away and J. Willshaw got through for them only to shoot over when he had an open goal. The game finished with the C.G.E. attacking strongly. The players were:

C.G.E.—C. Griffin, Gamble, Parkinse, Williams, McMillan, Hurrle, Gatfield, Dyer, Monk and Sharman.

Quaker Oats—G. Griffin, Young, R. Wilshaw, Hepburn, Cliark, Honour, Croft, Foster, Russell, J. Willshaw and Gardner.

TOBIN SUSPENDED FOR ARGUMENT.

ST. LOUIS, June 1 (Canadian Press).—Right Fielder Tobin, of the St. Louis Americans, was given notice of an indefinite suspension yesterday afternoon by Umpire "Brick" Owens, as a result of an altercation during Tuesday's game with the Detroit Tigers.

Pitcher Shocker, who was ordered out of the game with Tobin, was not mentioned by Owens. Whether the notice of suspension came from B. B. Johnson, League president, was unknown here.

TEAM SUSPENDED.

WINNIPEG, June 1 (Canadian Press). — Members of the Brandon Grays Amateur Baseball team have been suspended by the registration committee of the Manitoba branch of the Amateur Athletic Union of Canada, on account of their competing against the Pembina, N.D., team, which has professional athletes in its line-up.

Warning is issued by the local amateur body that any players competing against the Greys will be suspended.

Herb Stuart, of the Brandon hockey team, is affected.

GIRLS' GAMES.

Games in the Girls' Playground Ball League scheduled for to-morrow are:

Prince of Wales vs. C. O. S. at 5.30. Quakers vs. Normals at 6.30.

A LITTLE TROUBLE OVER THE SALARY.

Mack and Ed. Rommel Have Settled Their Little Disagreement and All Is Serene.

Baseball abounds in unusual situations on and off the ball field.

The case of Pitcher Ed. Rommmel of the Athletics bears this statement out.

Last winter Rommell and Connie Mack disagreed over salary. Rommel was of the opinion that he was worth much more than Mack offered.

"I am through pitching major league ball for minor league salary" is the way Rommel put it. "I will never play ball for Mack again.

Connie Mack, who is always there with the retort courteous, came back with this one:

"If Rommel has been pitching major league ball since he joined the Athletics, he has kept the matter a secret."

Then to end the argument Mack advised Rommel to take his salary grievance to Commissioner Landis. The judge politely refused to listen, saying that it was no affair of his.

Hommel finally decided to join the Mackmen. What salary he received no one knows.

However, there is no denying the fact that Rommell has pitched major league ball since the opening of the sesaon.

Rommel won six of his first seven starts and bids fair to have a big season.

"Rommel has been pitching the ball of which he is capable," says Connie. "He should win many a game for me."

All of which is very much different from the winter dialogue.

WON $315,000 ON YESTERDAY'S DERBY.

A Woman Drew Captain Cuttle, Winning Horse.

LONDON, June 1 (Canadian Press). — Gwendolyne Thomas, a clerk in a Liverpool insurance office, drew Captain Cuttle in yesterday's Derby for the Calcutta Sweepstakes. She sold half her share in the ticket for $15,000, and won $300,000 on the half she retained.

When You Score

When a ball is hit at a fielder, which is partially or wholly stopped, but such fielder is unable to recover himself in time to get the batter at first, or force another base runner, it is credited as a base hit.

MICHIGAN-ONTARIO LEAGUE.

YESTERDAY'S RESULTS.

Port Huron 7	Brantford 3
Saginaw 9	Kitchener 2
London 9	Bay City 2

(Only three games played.)

GAMES TO-DAY.

London at Bay City.
Kitchener at Saginaw.
Brantford at Port Huron.
Hamilton at Flint (two games).

LEASIDE LOST OSHAWA GAME

A Shake-up in the Team—Score Was 9 to 4.

OSHAWA, May 31. (Special.) — George Peacock's crew of ball tossers came here to-day and received their third defeat of the season by 9 1 4.

Manager Booth shook up his team Belding going to the initial corner, Saunders to the middle station, Rowden to short, with Fair at third, and the changes were for the better.

Patten was on the rubber for Oshawa and held the Toronto Suburbites scoreless until the fifth, when they chased two runs across by a couple of hits assisted by errors. They were blanked in the 6th but put 2 more over in the 7th, and 4 was their total.

Oshawa got to Ward in the 3rd for 5 hits and 7 runs, and made the game safe. They registered 1 more in the 6th and 8th or a total of 9.

Score by innings:	H.	H.	E.
Leaside	000020200	4	6 9
Oshawa	007001010	9	6 4

Batteries — Ward, Maguire and Shaw; Patton and Evans.

Umpires—Butler at the plate; Macdonald on bases.

PORT HOPE WON AT BOWMANVILLE

Blaber Started on the Mound For the Home Team—Story of Game.

BOWMANVILLE, June 1.—(Special:)—This town had its first taste of twilight baseball in Central Ontario League yesterday afternoon, when Port Hope team paid our local club a scheduled visit. The experiment proved entirely satisfatcory regarding attendance, but the result of the game was not to Bowmanville followers' liking, which ended 7 to 4 in Port Hope's favor. Blaber started on the mound for Bowmanville, but was retired in the third innings after two runs had been scored in the second and three more in the third. Minogaud finished the game, striking out 9 men and only allowing two hits, which netted 2 runs in the fifth innings. In the seventh innings he had the unique record of striking out the side with the delivery of only nine balls to batsmen. Bowmanville got its four runs in the third by a batting feast, in which they faced Deer. With the exception of this innings, Deer kept the hits scattered, and in the ninth retired the side with three strike-outs and two men on second and third. The score:

	R.	H.	E.
Bowmanville	004 000 000	4	10 3
Port Hope	023 020 000	7	7 2

Umpires — Wilson at the plate; Boundy on the bases.

You're sure of steady, dependable power, lower fuel costs and better engine performance if you standardize on Imperial Premier Gasoline.

MORE MILES PER GALLON

BE SURE OF YOUR PROPERTY AT ALL TIMES

The difference between feeling sure—and uncertainty—is the COST of a Fire Insurance Policy which PROTECTS!

Peace of mind is worth ten times the price of a Fire Insurance Premium.

See us about your Fire Policy at once.

DAVIS-THOMPSON CO., LIMITED
INSURANCE & GENERAL AGENCY.
433 GEORGE STREET PHONE 40

READ THIS!

Remember—We will not be responsible for your Hat if it has not been Cleaned right, unless you send it to us to be Properly Cleaned.

15 Years' Experience.
Prices Lower This Year.

Louis Yeotes
339 George Street.

King George's Navy CHEWING TOBACCO

Yes Sir-e-! Two plugs for 25 cts.! And some tobacco too! You never chewed better! It's real chewing, sure as you're a foot high! Try it—that's all I've got to say!

2 for 25¢

Rock City Tobacco Co.

Capitol Entertainment

NOW PLAYING
EVENING PRICES:
LOWER FLOOR 27c
BACK BALCONY 16c
WICKER CHAIRS 35c
MATINEES:
11c AND 22c

In the Cast:
Anna Q. Nilsson
Norman Kerry

Would you follow a warm love-trail from Main Street to Monte Carlo, with intrigue and adventure at every turn?

Then see this famous drama—lavishly produced, with a great cast.

In the Cast:
Dorothy Cumming
John Miltern

"TORCHY'S PROMOTION"
A Torchy Comedy
Featuring
JOHNNY HINES
TOPICS OF THE DAY PATHE REVIEW
AESOPS FABLES SCREEN SNAPSHOTS

EXTRA ADDED ATTRACTION
"HOW TO GROW THIN"
COME AND SEE DR. ANDERSON REDUCE A LADY 40 POUNDS IN FIVE MONTHS. SEE HIM REMOVE WRINKLES. YOU CAN DO IT IF YOU SEE THIS PICTURE. DON'T MISS IT.

CAPITOL CONCERT ORCHESTRA

James Kirkwood and Anna Q. Nilsson in the Paramount Picture 'The Man From Home.' A George Fitzmaurice Production.

At the CAPITOL—Thursday, Friday, and Saturday.

Vets Desiring Medical Exam.

List of names of men late of the C.E.F. requesting medical examination by the "Travelling Medical Board" now sitting at the G.W.V.A. Hall, Peterboro. Regt. No. Rank Baftalion, Name, Address of men applying in said order:
7579, R.S.M., 2nd Battalion, E. Nicholls, 943 Water street; 724260, Pte. 38th battalion, F. Riddell, 512 Sherbrooke, street; 195025, Pte. 93rd battalion, A. Breadman, c o G.W.V.A.; 195247, Pte., 93rd battalion, H. Wood. Box 860; 59233, Pte. 21st. battalion, C. Dagnall, 30 Lafayette Avenue; 412500, Pte., E. Maudsley, 701 Harvey street; 42170, Pte. J. McCormack, Orpington Rd, Browntown P.O.; 11350, Pte. 8th C.M.R., A. Pritchard, 179 Edinburgh street; 455491, Pte., R.C.R. J. Gough, 4 Lundy's Lane, Browntown P.O.; 195996, Pte., 93rd Battalion P. O. Sturgeon, 459 King street; 455513, Pte., 21st battalion, E. Gibson, Fradette Avenue, Clarady P.O.; 412506, Sergeant 39th Battery J. McGrath, 141 Hazlett street. 304040 Gunner, 3rd battery, E. W. Jones, c o G.W.V.A.; 536050, Pte., 21st battalion, C. G. Richardson, 270 Sherbrooke street; 113540, Pte., 8th C.M.R. J. W. Sharman, 376 1-2 Water street; Pte., 21st battalion, R. H. Muir, The Armouries; 195557, Pte. 93rd, P Maynard, 188 Edinburgh street; 42129, Gunner, 4th battery, J C. Smith, 45 Frank street; 514889, Pte. C.A.S.C. A. P. Kierman, c o G. W.V.A.; 195145, Pte. 93rd battalion, F. McKinley, 168 1-2 McDonald street; 504482, Pte. 21st Battalion J. Houghton, 490 Cambridge street; 345944, Pte., 75th battery, W. C. Thompson, 285 Wolfe; 504330, Pte. Canadian Engineers, W. McKnight, 690 Armour Road; 195073, Pte. 93rd battalion, J. Foster, 414 1-2 George street; 195010, Pte. 93rd battalion, J. Bacon, 202 Edinburgh street; 195367, Pte. 93rd battalion, E. G. Dormer, 336 Stewart street; 26142, Pte. 14th battalion, G. J. Wyatt, 428 Roger street; 76176 Pte. 2nd battalion, W. Cole. 621 Union street; 113158, Pte 8th C.M.R., S. Curtis, 299 McGill street; 195969, Pte. 93rd battalion, J. F. Chase, 271 Simcoe street; 59700, Pte. 21st battalion, D. H. McConomy, 195 Park street; 107, Pte. 2nd div Signallers, C. F. Jarratt 212 1-2 Hunter stret; 871 Corporal C.A.D.C., C. Cook, 474 Patterson street; 636107, Pte., 155th, J. Conboy, 769 George street; 443167, Pte., 2nd battalion, E. Jenkins, 95 Gladstone avenue; 3058296, Pte., 1st E.O.R., W. J. Collins, 472 Mark street; 1099120, Pte. 10th C.R.T., C. Sturgeon, 14 Braidwood avenue; 106356, Pte. 247th battalion, J. Fagin, 129 Sutherland avenue; 220486, Pte. 80th battalion J. Jordon, 629 Union St; 195344, Pte., 93rd battalion, A. E. Thompson, 107 Hazlitt street; 29503, Pte. 16th battalion, F. W. Taylor; 623 Concession street; 724074, Pte., 109th battalion, C. E. Williams, 482 Reid street; 167341, Pte., Royal Engineers, P. C. Newbold, 409 Aylmer C.D.A.C. F. Gandy, 657 Concession 195853, Pte., 93rd battalion. Josh. Johnson. Burleigh Falls, Ont: 195024, Pte., 93rd battalion, E. W. Bailey, c o G.W.V.A.; 636158. Pte 21st battalion, P. H. Woodcock, 311 Lewis street; 195824, Pte. 93rd battalion B. McCue Curve Lake, Ont. 195634 Private 93rd Battalion W. J. Armstrong, 129 Sutherland avenue; 89602, Corporal, 26th Battery, G. S. Hetherington, 192 Stewart street; 195722, Pte., 93rd battalion. F. Storey, 294 Mark street; 89637, Sgt., 1st C.H. Battery. M. J. Clancy, 225 1-2 Hunter street; 59548, Pte., 21st battalion, G. W. Thomas, 190 Perry street; 195519. Pte., 93rd battalion, J. W. Post, Rhode Island P.O.; 195190, Pte., 93rd battalion, T. Post, Lasswade P.O.; 195649, Pte., 93rd battalion, A. Andrus, Glenalda, P.O., 59746 Corp. C. E. Newman, 21st Battalion, 208 Lansdowne street; 89639, J. Cruikshanks, 184 Dublin street; 59528, J. Jordan, 21st B. 629 Union street.

POWERFULL TEEGRAPH TRANSMITTING SET

By R. L. DUNCAN,
Director, Radio Institute of America.

Here is a hook-up for a telegraph transmitting set using two 5-watt power tubes:

No. 1—Oscillation transformer which consists of 24 turns of nickel-plated copper strip wire, size .06 by three-eighths inches, supplied with clips for accurate adjustment of wave length. The size of this bit of apparatus is 7½ inches in height, 9½ inches long and 6¼ inches wide.

No. 2—Series condenser of .001 microfarads capacity for control of wave length.

No. 3—Antenna ammeter with scale reading from 0 to 2.5 placed in ground lead. This is used to measure the output or radiation.

No. 4—Grid leak, transmitting key and grid condenser. The grid leak should have a resistance of approximately 5,000 ohms. While the sending key may be one of the ordinary kind, it is preferable that it be one especially made for C. W. transmission with one-eighth-inch interchangeable, sterling silver contact points. The grid condenser should have .002 microfarads capacity rated at 3,000 volts.

No. 5—Power tubes rated at five watts each.

Nos. 6 and 7—Radio frequency bypass fixed condensers of .002 microfarads capacity rated at 3,000 volts.

No. 8—Radio frequency choke coils with inductance of 0.5 millhenry, consisting of about 90 turns of No. 30 insulated wire wound on tube 2¼ inches in diameter and 2½ inches long.

No. 9—Secondary windings of power transformer.

No. 10—Primary windings of power transformer.

Noll—Plate current milliameter.

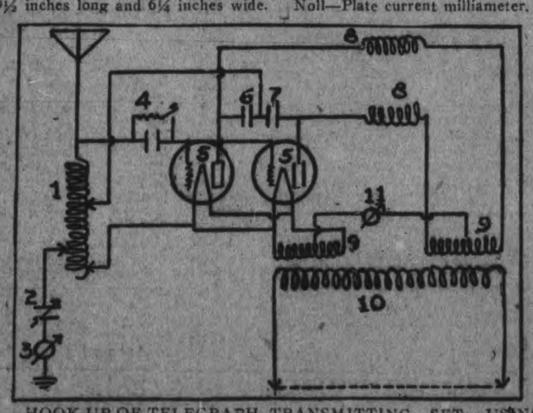

HOOK-UP OF TELEGRAPH TRANSMITTING SET, USING TWO 5-WATT POWER TUBES.

The power transformer should be one with a double secondary. The plate windings should have a 175-watt output, and 1,100 volts between outside wires.

The filament winding should have an output of 75 watts, 7.5 volts. The primary of the transformer should be supplied with 102.5 to 115 volts A. C. at 50 to 60 cycles.

A transmitter using two 5-watt vacuum tubes will cover a considerable area, depending on the location, size and height of aerial.

The antenna should be of the cage type using counterpoise of flat-top "T" type two-wire aerial.

Amateurs using such a set have spanned the ocean by radio.

RADIO PRIMER

IMPEDANCE—Resistance offered by a wire to a current flowing through it, due to the pressure of an opposed electrical flow. This is irrespective of the actual resistance of the conductor in ohms. Impedance, instead of being a resistance, is the result of a reaction.

DAIL AGAIN POSTPONED.

DUBLIN, June 1.— (Canadian Press)—The meeting of the Dail Eireann, originally set for today and then adjourned until June 2, has been further postponed. The new dat fixed is Thursday, June 8.

Advertise in the Examiner

AT THE THEATRES

CAPITOL — "The Man From Home," screen version of the novel that brought Booth Tarkintgon lasting fame. Also the balance of a Capitol premier programme, including comedy.

ROYAL — Mutt and Jeff in a "Tongue Sandwich"; Dustin Farnum in "Iron to Gold"; Sunshine comedy, "The Barnstormers," and other features.

REGENT—"The Guttersnipe," a tale of New York's "Irish Ghetto." Also a good snappy comedy and feature western drama.

Capitol Entertainment

The Feature Picture Presentation Today, Friday and Saturday Will me "The Man From Home" New Paramount Picture, by Booth Tarkington.

What is regarded as one of the most popular novels written by Booth Tarkington is "The Man From Home" and now, having reached the screen as a George Fitzmaurice Paramount production, it will be on the silver-sheet of the Capitol Theatre, Thursday, Friday and Saturday.

Booth Tarkington is an American novelist who has created man famous fictional characters. One recalls with delight his famous Penrod, who will take his place in history along with Mark Twain's Huck and Tom. One also has found memories of his "The Gentleman From Indiana" and other equally memorable works, not the least among which is "The Man From Home."

James Kirkwood, popular leading man has the leading role, and others prominent in the cast are Anna Q. Nilsson, Norman Kerry, Dorothy Cumming and John Miltern. The adaptation was made by Ouida Bergere.

An extra added attraction "How to Grow Thin"! In every city, town and village in America you will find hundreds of men and women carrying far too much superfluous flesh. In fact, they are too fat. Many people grow fat from over-eating; others from lack of exercise. Dr. Anderson, of New York City, America's greatest specialist in reducing fat without the use of harmful drugs, has made a remarkable film showing you how you can get rid of that extra fat. Come and see Dr. Anderson reduce a lady 40 pounds in five months. See him remove wrinkles. You can do it if you see this picture, "How to Grow Thin."

AT THE ROYAL.

For to-night we have the justly celebrated exponent of western life, Dustin Farnum, in a five-reel romance of a mining town. The play opens in Placid, a small hamlet. George Kirby, a rich mining man living there temporarily, announces his wife's abduction by bandits who knocked him unconscious. His wife recovers her senses in a small shack where two men are fighting. Tom Curtis, an outlaw, enters and "drawing first" orders the men away. He offers his assistance and is recognized by Mrs. Kirby. When he learns her name he tells her he will detain her at the shack to spite her husband, who had once been his partner and swindled him. It was George Kirby who had been him an outlaw. He consents to guide her home and on the way is wounded by one of the bandits he had ordered from the shack. Mrs. Kirby drags Curtis back to the shack and nurses him for two weeks. A rescue party comes for her but she tells them Curtis had left the day before. Kirby thinks his wife has fallen in love with Curtis and hires a New York gunman to kill him. Strange to say the plot works out a happy culmination. In addition to this great Fox feature there is a two-reel Sunshine comedy called, "The Barnstormers" that is a cornucopia full of laughter and mirth. Then there is a Mutt and Jeff comedy called "A Tongue Sandwich." To cap the climax there is a reel of Fox Pictorial News.

AT THE REGENT.

"The Guttersnipe" is a story that calls for all the tricks of manner and personality that she has, a tale of New York's "Irish Ghetto." The star's role is that of Mazie O'Day, a shop girl with an ambition to buy a nine-ninety-eight dress and a longing for the romance that comes with fine dresses—in the stories published in "Sloppy Stories" magazine.

"Lord Lytton's Love," a serial of the dyed-in-the-wool, continued-in-our-next variety, gives her a vision of life among the elite of English society and also a vision of a handsome lord for a lover.

In a transport of dreams, the little shop girl is walking down a "Hogan's Alley" of her district when she sees a man closely resembling the hero of her dreams—Lord Lytton—being beaten up by a gang of rough necks because he has on dress clothes. Being Irish, lively and not at all bashful with her fists, Mazie wades in and helps the dress suit hero extricate himself.

He turns out to be a soda fountain clerk—but that's a small matter to Cupid. And Percival Wilde's story contains many unusual elements. Regent to-day.

SPARK TRANSMISSION.

Method of damped wave radio telegraphy, in which the radio waves are formed by the spark action between two electrodes. This form of radio transmission is fast being supplanted by continuous (CW) or undampened, wave transmission by which radio telephony is made possible.

ROYAL
M. PAPPAS, OWNER AND MANAGER
— THIS THEATRE COOLED BY BIG ELECTRIC FANS —
MUTT & JEFF in "A Tongue Sandwich"
SUNSHINE COMEDY
THE BARNSTORMERS
Two Reels of Continuous Fun and Laughter that send you Home Feeling Better.
FOX PICTORIAL NEWS
Moving Pictures of Current World Events of Interest
ADMISSION---Afternoons, Adults 15c
Eve'gs, Balcony 15c, Ground Floor 20c
Children Admitted To All Matinees . . . 5 CENTS

DUSTIN FARNUN
—in—
"IRON TO GOLD"
A Stirring and Romantic Story of Life in a Small Mining Town.
It is as Wholesome in its Pathos as it is Admirable in its Heroics.
A Bright Vein of Humour runs through the Play.
JIMMY AUBREY
In Two Reel Comedy
Yaps and Yokels

TORONTO CRITIC PRAISES MUSIC OF LOCAL MAN

The Composition of Asa Huycke is Hailed as a Real Work of Art. May Be Put on in Toronto.

The following criticism of "The Message of the Bluebird" by Asa Huycke, which was presented for the first time on Tuesday evening, appeared yesterday in the Toronto Telegram and was written under the signature of "Yenmita" the nome de plume of one of Toronto's music critics. It pays great tribute to Mr. Huycke's musical talent and recognizes him as one of Canada's most gifted sons.

The rule — that a prophet is not without honor save amongst his own kinsfolk—has one exception at least in Peterboro. For Peterboro has a natural-born, nature-endowed musical creator in her midst, and she is honoring him and his work with splendid devotion.

Last night "The Message of the Bluebird', an entirely original light opera, written and composed by Mr. Asa Huycke, a Peterboro-born composer, was performed in the Grand Opera House of that city. And we cannot say less than that Mr. Huycke merits all the honor his native city can offer him, and that Peterboro is worthy her talented son.

For the work abounds in all that goes to make a successful light opera. The story is frankly natural and well lit by unforced humor There are never-lacking arrestive incident and dramatic movement. The dressing is beautiful and the dancing always graceful. And the music never once steps down from a level wherein original melody, insinuating rhythm, and rich ingenious—and at times gorgeous—harmonies are the established standard.

The Story

The composer is responsible for the story and the lyrics, as well as the music. The story is elemental in its appeal to the emotions. Its incidentals are delightfully pertinent, though of course impossible.

The beautiful daughter of an operatic impressario of the mild and mellow kind is summering in Switzerland. Her pastime is pursuit of the real lover. The lover designed for her by her father is a typical comic count. A Swiss shepherd boy with a voice, a temperament, and dreams of a career, arrests her butterfly fancy. But he is already a lover whose lass is a sweet mountain-bred songstress. The designing heiress persuades him to come out into the great world and seek his career. Her father would place him. But he must be without encumberance. His loved one must be forgotten, or she must wait—which in career hunting is much the same thing. It is the parting of the ways, and career wins. He vows to be faithful, which he is.

The ship that takes them away is captained and officered by original mortals ,and has aboard also passengers equally oriignal. Unlimited fun under such circumstances is of course inevitable.

The shepherd boy finds fame, but his heart is always sore, and he forsakes all and returns to his mountainous home. Here all is set straight and everyone is happy ever-after.

The Music

Around this story and running intimately throughout every phase of it, the composer has scored some extraordinarily beautiful music There are at least half a dozen songs that are in themselves little treasures of rich charm. Not a phrase but is singable, melodious and wedded irrevocably to the healthy sentiments they enshrine. The composer never shuns a familiar cadence because it is familiar. He has genius enough to know that the most enduring things in the world, and the most beautiful are the simplest. His harmonies, in the approach to and the treatment and resolution of discords, are modern, save that they are never academically nasty and irritating.

His counterpoint is free, not from the liberty that is above law, but from sheer naturalness. He simply cannot help being melodious. And, heaven be thanked, he can infuse variety in his rhythmic developments without resort to jazz. His concerted numbers are just as clear and unmuddled as his melodies. There is a septette in the opera that is grand opera without the individual vocal competition that characterizes that class of work.

A Triumph of Co-Operation

The production of "The Message of the Bluebird" was a triumph of loyal, enthusiastic co-operation The composer has been working for three years on the opera. His music master, Mr. J. H. Renwick, who was also musical director of the performance, has been responsible for much of the arrangement inseparable from an effort of this sort. Mrs. A.A. Perrin did all the staging. Mr. W. F. Leader, orchestral director, did the orchestrations. And the singers and actors, from the least to the greatest, have diligently, whole-heartedly and with never a "let up" in long continued earnest rehearsals, united in bringing the work to the success it won last night. For that it was a success there can be no doubt. The spontaneity and heartiness of the audience in its continuous expression of delight and approval were good to mark. With such talent behind the footlights and such appreciation before the foothights as was in evidence, it is not surprising that Peterboro can boast to-day of having a native-born music maker on its roll of citizens.

Why Not Here

There is always a "next step" in these things; and our next step is to have "The message of the Bluebird" performed in Toronto. Peterboro has done splendidly, but Toronto has opportunities that are denied our lesser Canadian city. Why should not our own "Savoyards" not produce "The Message of the Bluebird' in Toronto next season? But in such case we would suggest that Mrs. M. A. Park in her role as "Cleo" and Mrs. A. A. Perrin as "Marion" be invited to cooperate, for more finished and delightful artists in their creations it would be impossible to desire.

Here, then, we have a real light opera, "made in Canada" throughout. Let us finish with a blunt commonplace question: "What are we going to do about it?"

FIGHTING IN BELFAST.

BELFAST, June 1. Canadian Press. — At nine o'clock last night nine persons were dead and nineteen wounded in consequence of the fierce fighting which broke out this afternoon. Machine guns, revolvers and rifles were used by the military, speciáls and gun men. At times the disorderly element threatened to invade Royal Avenue, the city's main artery.

ORGANDIE BOWS.

Large bows of white organdie make effective trimmings for large drooping black hats.

AT THE ROYAL.
TO-NIGHT

Torpid Liver
By keeping the liver active by the use of Dr. Chase's Kidney-Liver Pills you have no trouble from constipation, indigestion, etc.
Dr. Chases Kidney & Liver Pills

CHILDREN'S AID SOCIETY
—of—
PETERBORO CITY AND COUNTY
For the Care of Neglected and Ill-Treated Children.
G. W. POWELL,
Assistant Secretary and Inspector.
588 George Street, Phone 1044w.
Office Hours: 12 to 2 and 6 to 8 p.m.

NOTICE TO THE PUBLIC

Some complaints have been made about our Shoe Shine Parlor, on account of the difficulty of getting good men. I therefore beg to notify the public that I have now engaged three expert shoe-shiners, with good experience, and can now guarantee perfect satisfaction to all. So give me a call.
Louis Yeotes, 339 George Street.
3d-30-1-3

A PRACTICE SHOOT.

The Gun Club is holding a practice shoot at 6.30 to-morrow (Friday) evening.

HEART WOULD BEAT LIKE A TRIP HAMMER

Heart trouble has of late years become very prevalent. Sometimes a pain catches you in the region of the heart, now and then your heart skips beats, palpitates, throbs, or beats with such rapidity and violence you think it is going to burst.

You have weak and dizzy spells, sinking sensations, are nervous irritable and depressed, and if you attempt to walk up stairs or any distance you get all out of breath.

We know of no remedy that will do so much to make the heart regain strength and vigor, regulate its beat and restore it to a healthy and normal condition as will

MILBURN'S HEART AND NERVE PILLS.

Mrs. Chadwick, Delhi, Ont., writes, "I had palpitation of the heart, and the least exercise such as going upstairs or up a hill, my heart would beat like a trip hammer and at times I was dizzy-headed and had a sinking sensation as if my time were near.

A friend suggested I try Milburn's Heart and Nerve Pills so I procured three boxes and by the time the first one was used I began to improve. In all I took six boxes, and now, although in my 66th year I feel like a young girl; no dizziness or heart-thumping and can walk miles without fatigue. At time of sickness I weighed 120 pounds, now I weigh 150."

Price, 50c a box at all dealers, or mailed direct on receipt of price by the T. Milburn Co., Limited, Toronto, Ont.

THE PORCUPINE BOOT

IT FIXES BLOW-OUTS
Built of six-ply fabric, studded with steel quills, it cannot bulge, creep, or move, and is guaranteed to carry you at least 500 miles.
Distributed Exclusively by
THE R. W. DAVIDSON CO.
PETERBORO, ONT.
Ask your dealer—Agents wanted.

Lawn Mowers!
We will call for and deliver your Lawn Mower, Grind and Adjust It. Price $1.00. Satisfaction guaranteed. Phone 92.—Green's Foundry.
12d-130-3369.

TAXI
SERVICE—DAY AND NIGHT
Five-Passenger Cars and 7-Passenger Cars (open and closed), for city and country driving. New cars to rent, with or without drivers. Cars Washed, Greased, and Parked or Stored.
We teach you to drive.
REASONABLE RATES.
FONTAINE'S
185 Hunter St. Phone 1055

Building Material
at
Reasonable Prices
We keep in stock the following Builders' Supplies:
Cement Lime
Hard Hall Plaster Plasterers' Hair
White Rock Finish Mortar Colour
Plaster Paris Gypsum Wall Board
Fire Brick Hard and Soft Coal
Fire Clay Wood
THOS. A. REHILL
210 Wolfe Street (near C.P.R. Stn.)
'Phones—Office 245, Residence 655W

Sports

ANOTHER GAME FOR THE LEAFS

McCall's Triple With Three on Gave Midget Team Early Lead.

Maple Leafs won their second straight game in the juvenile series by defeating Lakeviews at King Edward school grounds last evening by the score of 7 to 2. It was a battle by southpaws. Young, who started for Lakeviews, was wild, and with three on in the first, McCall hit for three bases, giving his team three runs. Two more runs were counted before the side was retired. Maple Leafs tallied in the second and third and were then halted by Whitehouse, who had relieved Young.

Bradley twirled a steady game for the Leafs, and his team mates gave him good support. Lakeviews got their brace of runs after two were gone in the fifth. Score by innings:

Lakeviews	0000200—2
Maple Leafs	511000x—7

Batteries — Lakeviews: Young, Whitehouse and Miller. Maple Leafs: Bradley and Pogue.

Umpire—Paddy Gorham.

The standing in the juvenile series is:

	Won.	Lost.	Pct.
Maple Leafs	2	0	1000
Lakeviews	1	1	.500
Sacred Heart	1	1	.500
Holy Name Society	0	1	.000

TO ISSUE BONDS.

EDMONTON, June 1. Canadian Press. — A new Alberta Government debenture issue of $3,500,000, 30 year, 5 per cent. bonds, will be put on the market early in July. Of this amount $1,500,000 will be for the refunding of a 1912 ten year issue and the balance will be used for the general account purpose of the government, including the public works programme for the present summer.

REGENT THEATRE
HUNTER STREET
To-Day, Good Snappy Comedy and Western Programme
Gladys Walton
IN THE
Guttersnipe
LEA AND MORAN in
The Rubberneck
AND
ART ACCORD in
Matching Wits
POPULAR PRICES.

PETES HAVE TO WIN SATURDAY

Game With Bowmanville Must Be Captured If the Homesters Are to Remain in the First Division.

BIG CROWD LIKELY.

The dropping of yesterday's game in Belleville makes it imperative for the Petes to win their game with Bowmanville at Riverside Park on Saturday and increases the interest in Saturday's battle. Bowmanville, after losing three games, are out to grab their first win and the Petes will have to be in good form to hold off the new members of the Central League. A loss for Peterborough would send them down into the second division and they are determined to win back their lost percentage by beating Bowmanville. The game is called for 3 o'clock and there will be a big crowd out to see the battle. As a result of yesterday's games, Cobourg is still further out in front in the League race, and Manager Tyson's boys are the only undefeated club in the League. By winning yesterday, Belleville and Port Hope both passed Peterborough and Lindsay and are tied for second, while Oshawa climbed up even with the Greybirds and the Solomon crew. Bowmanville remained on the bottom and the Leaside crew took another slant towards the bottom. The race is so close, however, that anything is bound to happen, and Saturday's games will provide another shake-up.

The standing:

	Won.	Lost.	P.C.
Cobourg	3	0	1000
Belleville	2	1	.667
Port Hope	2	1	.667
Peterborough	2	2	.500
Lindsay	2	2	.500
Oshawa	2	2	.500
Leaside	1	3	.250
Bowmanville	0	3	.000

Saturday's Games.

Bowmanville at Peterborough.
Oshawa at Cobourg.
Belleville at Leaside.
Lindsay at Port Hope.

Lacrosse

In the juvenile lacrosse league opening games yesterday evening, the Athletics won from Riversides at King Edward Park by 3 goals to 0, and at the Oval Strathconas defeated Crescents by the score of 6-3. R. M. Glover handled the south end game and Dr. Sutton officiated in Ashburnham.

Friday night's game in the senior league will be between Athletics and Crescents at King Edward Park.

THE MARKETS

NEW YORK, June 1.—(Canadian Press).—Oils once more assumed leadership at dull opening of today's stock market.

Standard Oil of New Jersey added three points to its recent steady rise and Pan-American Petroleum gained one point. Steel equipments Motors, Coppers Tobaccos and food specialties were in further demand. Gains of one to almost two points were established by International Harveter, Mack Truck, Tobacco products preferred and food products. Rails continued to ease under further pressure.

Diversion of funds to meet extensive June interest and dividend payments caused further hardening of money rates, call loans opening at 4 1-2 per cent. Prices continued upward for most part however, although high grade rails and industrials shared only moderately in movement. Oils scored additional gains.

International Harvester, Baldwin and Studebaker also advanced substantially. Canadian Pacific, heading first preferred and New York Chicago and St. Louis were among reactionary rails.

RIVERSIDE PARK PAVILION LAKEFIELD

DANCES twice a week—Tuesdays and Thursdays, 9.00 to 12.00 p.m. First-class Orchestra.

J. W. LAWLESS,

Going to Build?

I will be pleased to furnish estimates of Houses, Bungalows, Summer Cottages, Garages, Alterations, Repairs, etc.

A. B. CUNNINGHAM
331 Reid St. Phone 1261w

LADIES' AND GENT.'S OLD HATS Re-Blocked, Cleaned and Trimmed in the New Styles.

New Bands, Leathers, and Trimmings supplied if necessary at a Moderate Charge.
Smart New Millinery, Hair Switches, Transformations, and Curls for Sale.
Special Three Separate Strand Switches $1.95

The American Hat Store
'Phone 30 — 163 Charlotte St.

STERLING EXCHANGE

NEW YORK, June 1.—(Canadian Press.)—Sterling exchange irregular, demand rails Great Britain 4.44 7-8 Canadian dollar 15-19 of one per cent. discount.

CHICAGO GRAIN MARKET

CHICAGO, June 1.—(Canadian Press. — Opening wheat prices which varied from 1-4 to 1 1-8c higher with July 119 to 119 1-2 and September 117 3-4 to 118 were followed by slight further gains. Corn and oats were firmer with wheat. After opening 1-8 to 1-2c higher, July 62 1-2 to 63 3-4 Corn Market held at about initial range. Oats started unchanged to 3-8 cents higher July 38 3-8 to 1-2 to 38 1-2 and later scored slight general advance.

MONTREAL STOCK MARKET

MONTREAL, June 1.—(Canadian Press).—Although comparatively little trading transpired on local stock exchange this morning general trend prices was noticeably stronger. Feature of first half hour's trading was Dominion Textile which advanced further half point to new high of 156. British Empire Steel common was down quarter at 14 while second preferred registered loss of 3-8 to 34 1-4. Brazilian advanced quarter to 48 1-4 as did also Atlantic Sugar to 25 1-2.

TORONTO STOCK MARKET

TORONTO, June 1.—(Canadian Press).—Led by Canadian General Electric Stocks drifted into lower levels on local exchange this morning; General Electric lost nearly six points as result of sales slightly exceeding 100 shares. Opening at 38 1-2 and advancing 1-4 it sold off to 82 3-4. Brazilian sold off 3-8 to 47 5-8 Be steel 2nd preferred 1-2 lower at 35, one lot of C.P.R. sold at 141 compared with 144 1-2 last night, Brompton in unlisted sold 3-4 at 30; Imperial Oil at 121 recovered 1 point, of its five point loss yesterday. Mackay was one of few stocks to show signs of strength gaining 1-2 at 92 3-4.

TORONTO CATTLE MARKET

TORONTO, June 1.—(Canadian Press).—Cattle market. Receipts 1,113, trade light. Quotations heavy beef steers $8.50 to $9. Butchers cows, medium $5 to $6. Butchers steers, choice 825. Calves $10 to $11 Lambs $14 to $19; Hogs selects $14.25.

LAWN MOWERS GROUND, $1.00 EACH—'PHONE 109J.

Called for and delivered. Highest class workmanship. Umbrellas Repaired and Re-covered. Cutlery Grinding. Saws Filed and Set. Wm. Taylor & Son, The Sheffield Cutlers, 219 Hunter Street W. t.t.s.-136-1918

CITY AND GENERAL

AUTO AND TAXI.

Reid's Auto and Taxi Service. Day or night. 'Phone 439. - - dtf.

CHOIR PRACTICE TO-NIGHT.

Knox Church choir will practice to-night at 8 o'clock. A full attendance of choir members is asked for.

HERB. STINSONS' TAXI.

An auto and taxi service that will give you satisfaction, day and night. 'Phone 480. dtf

DR. T. P. McCULLOUGH

Eye, Ear, Nose and Throat specialist. 166 Brock St. 'Phone 36W. dtf.

R. H. LAWSON,

Consulting Engineer and Animal Specialist. 155 Lake Street, Peterborough. 3d-128-3537

MASSAGE TREATMENTS.

Neuritis, Rheumatism, etc. Patients treated at home by graduate nurse. Apply Examiner for address. 26d-134-3132

FREIGHT TO STONEY LAKE.

Any person requiring freight to Stoney Lake points can have same taken by tug "Ajax." J. E. A. Fitzgerald. 'Phone 111. 6d-131-3491

BRITISH COLUMBIA SHINGLES.

All Best Grades—Also Eastlake Steel Shingles, Corrugated Iron, and Ready Roofing.—Fred H. Rowan, 271 McGill Street. 'Phone 851. tts

ELECTRO PLATING, SILVER, NICKEL, BRASS, COPPER, ETC.

All kinds of Metal Work Polished and Re-Plated. Estimates given. 'Phone 1249. P. Anderson, corner Reid and McDonnel Streets. m-w-s-176

UNITED AUTO AND TAXI SERVICE.

'Phone 1838. Day and night service. 5 and 7 passenger cars. Drivers Clancy and Pammett and Crompton. Train orders promptly attended. 6d-132-3578

PETERBOROUGH VERSATILE ORCHESTRA.

A High-Class, Efficient Organization to Furnish Music for Concerts, Banquets and Dances. For Rates and Dates, apply W. F. Leader, Manager, 257 Stewart Street. Phone 321W. 2mos-128

SPECIAL SALE.

$69.00 $69. $69.00

COR ONA We will offer the A-1 portable Typewriter (Corona of course) at the wonderfully low price of $69.00. Can you afford to delay. NELSON'S TYPEWRITER COMPANY, 332 1-2 George Street. Phone 229

GRENFELL LABRADOR MISSION.

The exhibit of contents of the bale for Labrador will be made tomorrow (Friday) afternoon, from 3 to 6 o'clock. Contributions of soups, jellies, dried fruits, etc., gratefully received. Afternoon tea will be served.

ALTERED THE MEANING.

A typographical error that entirely altered the meaning, occurred in connection with the obituary of the infant child of Michael Coss, 261 Murray street, in yesterday's issue. It stated that Mr. Coss had lost his life. As originally written the statement was that Mr. Coss had lost his wife a short time ago.

Parisiennes Spend Little, Dress Well

By MARIAN HALE.

Canadian women are no longer slaves to French fashions. Even France admits that.

French designers now are considering the personality and the individuality of Canadian women, and are designing for them quite different styles from what they formerly did when it was the general belief that Canadian women would stand for anything if it had a French label.

"French and Canadian women both express their temperament and their ideals in their dress—that is why they dress differently," explains Marcelle d'Arville, French actress.

Mlle. d'Arville is considered one of the most beautifully gowned women of the stage—but she is always typically French.

* * *

"Canadian women are so vivacious and so—what you call 'snappy,'" she says, "that they seem to like best 'snappy clothes.' Their clothes are witty and clever as they are. They have the same dash and 'pep' their conversation has.

"French women always try to look picturesque and beautiful.

"French women give more time to the selection of their clothes than Canadians do. They cannot go out and purchase a wardrobe in a few hours. They usually have to give some little individual touch to a gown before it suits them.

"I have seen a Canadian girl go into a store and come out an hour later in a new blue serge suit, blouse and hat, and look as smart and dashing as if each piece had been especially made for her. French women could not do that.

"I believe the French women is much more economical than the Canadian. Because she has to be. Her dress allowance is rarely as large as that of the Canadian woman and few French women earn their own money.

* * *

"But French women keep up what clothes they have, and consequently seem to have plenty. The French woman always knows how to sew, and from her infancy she is taught to care for her clothes.

"If the collar on her gown is unsatisfactory she changes the line, but she does not discard the frock. She goes over a gown each time she wears it and if there are any beads loose, or if any lace is torn, she mends it immediately. Her gown is in perfect order before she puts it away.

"I have seen Canadian girls get out of a gown, throw it over a chair, let it crumple into a mass of wrinkles and stay that way until some other person rescued it. I have seen many of them discard frocks that needed only a few stitches and a little time to put into good condition.

"But you understand, I'm not criticizing the Canadian woman," Mlle. d'Arville explained. "I believe she could give lessons in smart dressing to every other woman in the world."

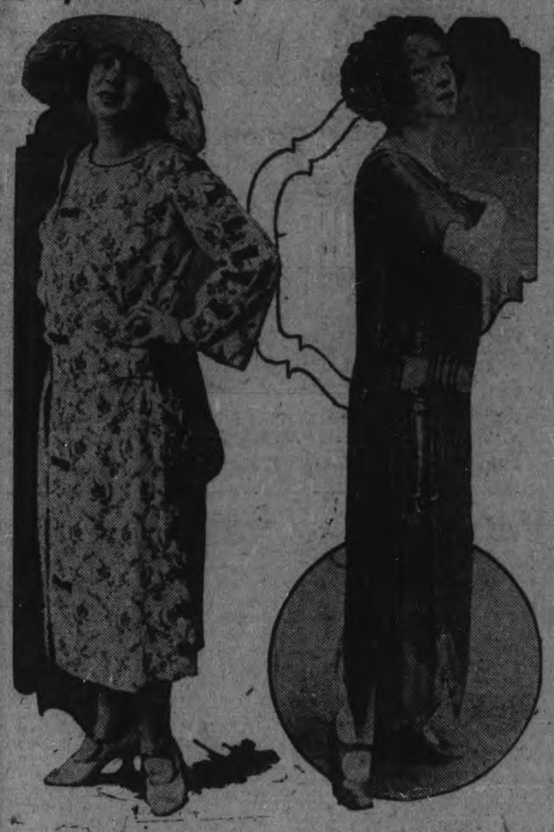

TWO VIEWS OF MARCELLE D'ARVILLE, FRENCH ACTRESS, WEARING ADAIR GOWNS, MADE IN FRANCE FOR CANADIAN WOMEN.

ALL SAINTS' CHOIR.

The choir of All Saints' Church will meet for practice to-night.

PIPE BAND PRACTICE.

All pipers and drummers are requested to attend practice Friday evening at 7.30 sharp.

TRINITY CHURCH CHOIR.

A special request for every member to be present to-night. Important business.

EXPRESS, MOVING, CARTING.

Hour, day, or job. 3 trucks. Try us for service. Reid's Express 309 Reid street. 'Phone 113. 26d 135 3153

ENTERTAINMENT.

Jolly Juniors' Club of the Y. W. C. A. Friday night. Aesthetic dancing, musical numbers and stunts. Admission 10c and 15c. 1d-128-3597

ST. JOHN'S CHOIR.

St. John's choir will meet for practice to-night in the church at 8.00. Boys meet at 8.00 instead of 7.00, for to-night only. Music for Whitsuntide and Trinity Festivals will be rehearsed.

MEETING.

An important general meeting of the Catholic Women's League will be held in St. Alphonsus' Lyceum on Friday evening, June 2nd, at 8.30 p.m. 1d-128-3605

TRUTH MISSION PRAYER MEETING.

The regular weekly cottage prayer meeting of Truth Mission will be held to-morrow evening at the home of Mr. Sidney Revoy, 76 Brown street, Auburn.

AUCTION SALE

Friday afternoon at Hancock's auction room, 2 refrierators, range, dressers, beds, chairs, tables, garden hose, linoleum; 20 pieces oilcloth, window screens and doors, dishes, brooms, oil stoves, etc., etc. 1d128 3601

SENT A CHEQUE.

The Examiner has received a letter from Mr. G. N. Gordon, K.C., M.P., enclosing a cheque for ten dollars for the purpose of assisting Mrs. Andrew Thompson, whose home at 500 Gilchrist street, was destroyed by fire. Mr. Gordon noticed the article in Monday's Examiner.

(MISS) A V LAW & CO.,

186 1-2 Charlotte street.—On Sale Saturday, June 3rd, Children's colored dresses, socks and coats at cost. 2d 129 3312

CARD OF THANKS.

Mr. Asa Huycke wishes to extend his grateful appreciation to all those who helped in any way to make the production of "The Message of the Bluebird" so successful. Especial thanks are extended to Miss Margaret McCabe, who did such splendid work in the re-writing and the correcting of the original musical score, a task of considerable magnitude; to Mr. J. H. Renwick's good work as musical director; to Mr. W. F. Leader, who did the orchestration for the entire performance; to Mrs. A. A. Perrin, for staging the opera, and enacting the principal role; to Mrs. M. H. Park, Miss Ida Sanderson, Miss Lillian Eastwood, the other members of the cast and chorus who co-operated so effectively and worked so hard for success; to Mr. W. L. Phillips, manager of the Grand Opera House, and to the stage help; to Mr. J. P. Cunningham, the Greene Music Company, and the Y.M.C.A., all of whom kindly loaned premises for practices(and to the general public, for their support and appreciation.

FOR QUICK SALE, AT A BARGAIN

An upright Piano in good condition, just the size for your cottage, or would make a fine practice piano. Call 325 George street. 'Phone 1238. 2d-129.

ST. ANDREW'S CHOIR.

There will be no rehearsal by St. Andrew's Choir this week.

On Sunday morning next the Sunday School scholars will occupy the choir gallery and lead the singing. The choir will please be in their places for the evening service.

QUEEN MARY SCHOOL

The parents and friends of the pupils of Queen Mary School are invited to an exhibit of the children's work to be given in the school on Friday, June 2, from 4 to 6 in the afternoon and 8 to 10 in the evening. 1d 128 3594

FIELD CROP COMPETITION

Parties wishing to enter in the Field Crop Competition carried on by the Peterboro Exhibition are requested to send in their entries to the secretary at once. The competition this year is White Oats and Field Corn.

TALENT TEA.

King Edward Home and School Association are having a Talent Tea from 4 to 6 o'clock in connection with the Art Exhibit on Thursday, June 1st. A short musical programme has been arranged for the evening. Parents and friends are cordially invited to attend. 1d-128-3570

A SPLENDID RECORD.

Between 1st March and 23rd May inclusive (84 days) manifest perishable freight trains of the Grand Trunk Railway, operating between Chicago and Boston arrived at Boston on time, with only three exceptions. This is considered by transportation officials a remarkable performance of railroad operation. 1d-128

Social Calendar

Mr. and Mrs. C. C. Bowen of Edmonton, Alta., are spending a few weeks with the former's parents Mr. and Mrs. Edward Bowen, 636 Downie street.

The Misses Veronica Carveth and Ada O'Brien, of Toronto, are in the city, to attend the funeral of the latter's sister, Miss May O'Brien, whose death occurred on Tuesday night of this week.

Miss Julet Orde, of Ottawa, is the guest of Mrs. M. E. Archer, Rubidge Street.

Wentworth Orde, known to his friends as "Worthy," is visiting the Misses Rubidge, Stewart Street. Mr. Orde is one of the four sons of the late Mrs. Bertram Orde, who lived many years ago in the house now occupied by D. J. Lundy, on the corner of Aylmer and Dalhousie Streets. The four boys, educated in Peterborough public schools, have gone out into the world and made good, proving a credit to their family and to their old home town. Wentworth is president of a large publishing house on La Salle Street, Chicago; George is president of the Lincoln National Bank, Minneapolis; Mark is treasurer of the Chicago Street Railway Company; and Bertram is vice-president of the Fort Wayne, Indiana, Sorghum and Glucose Company.

Mrs. J. McKeown, Charlotte Street West, is visiting her sister in Hamilton, and is accompanied by her little daughter Beth.

Mr. and Mrs. Jack Conroy, St. Catharines, who were guests of Miss Cora Mowry, Charlotte Street, have returned home.

Miss Altrita Walsh has returned home after spending the past week with friends in Hamilton.

Mr. Vincent McDonald, Park Street, left last evening for Boston, Mass., where he has taken a position with one of the business firms of that city. His many friends wish him success in his new undertaking.

Mr. George Louden was in the city to-day visiting his son, Dr. Louden and at the same time renewing old acquaintances. Mr. Louden was a resident of Peterborough for some time, but thirty-two years ago moved to the other side of Lindsay to engage in farming. He was able to see but few of his friends of the time of his residence here.

The first field day and luncheon for the ladies of the Peterborough Golf and Country Club was held yesterday, under the auspices of the Entertainment Committee, and was a most successful affair. Fifty ladies attended. Some of those noticed were: Mrs. A. W. McPherson, Mrs. J. Harris McClellan, Mrs. W. H. Hill, Mrs. Grant, Mrs. C. G. Graham, Mrs. F. D. Kerr, Mrs. F. Hills, Mrs. Russell Wood, Mrs. J. E. L. Goodwill, Mrs. W. R. Widdiss, Mrs. A. E. Coulthard, Mrs. F. L. Roy, Mrs. C. R. Widdifield, Mrs. Reg. Turner, Mrs. S. T. Medd, Mrs. J. J. Turner, Mrs. R. M. Waddell, Mrs. Adrian Macdonald, Mrs. B. Gardiner, Mrs. R. R. Hall, Mrs. R. Denne, Mrs. G. A. Macdonald, Mrs. Gerald Wood, Mrs. H. Morphet, Mrs. E. W. Borbridge, Mrs. J. B. Mann, Mrs. N. H. Sutton, Mrs. G. Langley, the Misses Maud Rush, Florence Scott, R. Cavanah, Morrison, Kingan, D. Hill, L. Hamilton, Seabourne Hamilton, Gladys Mulholland, Bessie Mather, and Miss Reinhardt.

The first competition was for long distance driving, with a gold ball as prize, presented by Mrs. W. Hill, who won the award, the second was a nine-hole competiton, for which a Crown Derby cup and saucer, presented by Mrs. J. E. L. Goodwill, was won by Miss Rita Cavanah.

Five tables of bridge were played during the afternoon, Mrs. J. Harris McClellan carrying off the prize, a beautiful bouquet of roses and lilies of the valley, presented by Miss Maud Rush.

On Wednesday next, the 7th inst., the second luncheon and golf competition for ladies will take place, and on the 14th inst., a bridge and afternoon tea will be held, to which every lady member of the club is

Miss A. Lancaster, superintendent of the Peterborough Protestant Home, left this morning for a vacation, which will be spent in Toronto, Buffalo and Petrolia. Miss Margaret Harrison will act as superintendent in Miss Lancaster's absence.

Major and Mrs. Gordon Hall and son are the first campers at [illegible] Grove.

[illegible] Tranter is camping at [illegible]

Mr. L. W. Wickson, purchasing agent of Birmingham Motors, has taken up residence at 222 Murray Street, and Mrs. Wickson and the children came over from Detroit last week.

Mr. and Mrs. C. C. Parsons and Miss Margaret are the guests of Mr. and Mrs. Fred Weir, 401 Walton Street, over the week-end.

PLEASE TAKE NOTICE.

Hat Cleaning, 18 years' experience. Work satisfactory. Quick service. At lower prices than anyone else in city.

ELLIS PETTERSON,
348 George Street.
3d-130-3309.

OBITUARY

CHARLES DREDGE

George Dredge, 339 London St., has received word of the death of his father, Charles Dredge, who died in Edmonton on May 29 in his eightieth year.

Mr. Dredge was born in Crocker ton, Wilts, Eng. and came to Edmonton where he has resided ever since. His wife predeceased him twenty years ago and he is survived by three daughters, Mrs. H. H. Hiller of Toronto, Mrs. C. J. Foster of Van Werts, Ohio, and Mrs. E. Chatton of Hamilton and four sons, George of this city, Harry of Canmore, Alta., Walter and Albert of Edmonton.

The funeral will be held from the residence of his son George, 339 London street, Saturday afternoon, at 3 o'clock if the body arrives as is expected. The services will be conducted by Rev. Dr. Blagrave.

PATRICK KELLY

One of the oldest residents of this city pased away to-day in the person of Patrick Kelly of Auburn aged 92, well-known and highly respected in this city for over sixty years. Deceased had been in failing health for some time. He is survived by his wife, seven daughters and one son, namely: Mrs. J. Burke Mrs. J. Robinson, Mrs. Albert Senior, of Auburn, N. Y., Mrs. Robertson, and Alice of Rochester Mrs. W. J. Pope city, and Miss Madge and one son William at home. The funeral arrangements will be announced later.

BIRTH.

WHITREN — To Mr. and Mrs. E. Whitren, 352 Water street, on May 31st, a daughter.

GALLIVAN — To Dr. and Mrs. J. V. Gallivan, at St. Michael's Hospital, Toronto, to-day, a son.

DIED.

McCLELLAND. — On Thursday, June 1st, 1922, at her late residence, 477 Albert street, Mary Jane McClelland, widow of the late H. B. Yale. Funeral private. Interment in Port Hope Saturday, June 3rd, by motor.

BEECHAM'S PILLS
Sweeten the Stomach

Eyeglass Prices Lower

—We have followed every Reduction in Price, made by the manufacturers, on our big stock of Lenses and Mounts, no matter what they cost us, and our Prices to our patrons are as low as anyone can sell Good Quality Eyeglasses. We meet any price offered elsewhere.

Fowler's
Registered Optometrists, Eyesight Specialists.
A. FOWLER, Phm.B. J. E. FOWLER
373 George Street.

Reindeer Flour
Has excelled all other Flours in the most modern and exacting tests.

Dr. M. C. GOODWIN
Palmer Chiropractor
BARRIE BUILDING, PETERBORO.
Lady Attendant.
Phone 4-3-1
Office Hours: 10 to 12 a.m., 2 to 4, and 7 to 8 p.m.
Office Closed Tuesday and Thursday Evenings

COMING EVENTS

SATURDAY—Baseball, Bowmanville vs. Peterborough on the Riverside Park.

FRIDAY, June 2—First of weekly dances at Chemong, auspices Peter Robinson Chapter, I.O.D.E.

FRIDAY, JUNE 2—Fourth Battery, C.F.A., drill.

FRIDAY, JUNE 2—Radio concert in G.W.V.A. Hall, auspices of Veterans' Association.

DR. A. P. ROGERS
CHIROPRACTOR - 210 BARRIE BLDG.
Office Hours, 9-12 a.m., 2-4 p.m., 7-9 p.m.
Closed Tuesday and Thursday Evenings.
Phones: Office, 661. Residence 1393W.

OSTEOPATHY
The ORIGINAL and Only COMPLETE System of healing by adjustment. All diseases treated.

Dr. W. A. SETTLE
Osteopathic Physician
PETERBORO - ONTARIO
Crown Apartments, 124 Hunter St., Corner of Hunter and Water.
Special Rates by the Course

10LBS. SUGAR 59C

2lb. Dates	19c	2 Cans Corn	25c
New Cheese, lb.	19c	Black's (Port Hope) Pansies, 15c box; Cabbage, Tomatoes, Cauliflower, etc., box	20c
Fresh Eggs, Dozen	28c	4lb. Fig Jam	53c
Fresh Creamery Butter, lb.	32c	Salada Tea, lb.	48c
Fresh Dairy Butter, lb.	30c	Chelsea Tea, lb.	45c
Currants, lb.	15c	3lb. Black Tea	$1.00
Seeded or Seedless Raisins, lb.	20c	3lb. Sago or Tapioca	25c
4lb. Tin Mincemeat	63c		
4lb. Loganberry Jam	69c		

THURSDAY HALF - HOLIDAY

Having advocated, by letter in The Examiner "Voice of the People," for Thursday Afternoon Closing, we are glad to see that some Grocery Stores have decided to fall in line with our decision. Trusting the Buying Public will co-operate by Buying on Thursday Morning and giving our Employees a well-earned Half-holiday.

168 CHARLOTTE STREET — Boyle's CASH & CARRY GROCERY.

Real Fruit Centre Chocolates, per lb. 39c
Reg. 70c lb. Contains Cherries, Pineapple and Peaches.

Willard's Carbonated Ice Cream Bricks, only 30c
AT THE ICE CREAM PARLOR OF
Louis Haggis, 204 Charlotte St.

THE GROCETERIA

All Goods Guaranteed to give Satisfaction. Will gladly refund money for any returned article, whether opened or not.

CREAMERY BUTTER 30c Fresh Made
ROYAL BAKING POWDER 12-oz. Cans 49c
GRANULATED SUGAR 10 Lbs. for 60c
MASON'S COFFEE Nothing Finer Offered to Peterborough People, lb. 57c
CHOICE COFFEE Fresh Roasted and Ground 50c
GOOD COFFEE Fresh Roasted and Ground 45c
QUAKER OATS Fresh from Mill Family Size 25c

PASTRY FLOUR 24 Sack 95c
SNAP HAND CLEANER 2 for 25c
FRY'S COCOA ½-lb. Tins 22c
BAKER'S COCOA ½-lb. Tins 22c
Large Glass Jars, 4 lbs. Each STRAWBERRY OR RASPBERRY JAM $1.05
PURE RENDERED LARD 16c Lb.
MACONOCHIE'S SOUR PICKLES 34c Square Pint Size
SHREDDED WHEAT 2 Pkgs. 25c
CLARK'S PEANUT BUTTER 24c Lb. Tin

4 Stores **THE GROCETERIA** 4 Stores
429 GEORGE STREET COR. RUBIDGE & SHERBROOKE STS.
OLD MARKET ARCADE COR. GEORGE & ANTRIM STREETS

It's confidence that does it.

Week-End Specials

Tweed Creamery, never was better, Lb.	34c	PLANTS: Tomatoes, Cabbage, Cauliflower, White Asters, Petunias, Phlox, Scabosia, Salvia and Stocks.	
Choice Dairy, Lb.	32c	PANSIES 2 Boxes	25c
Baking Butter, Lb.	28c	Hollyhocks	2 pots 25c
Whey Butter, Lb.	30c	Coleus	3 pots 25c
H. A. Margarine, Lb.	24c	Silver Leaf	3 pots 25c
Gunn's Special Baked Hams, Lb.	70c	Cannas, each	20c
Gunn's Cottage Rolls, lb.,	40c	SUNDRIES: Pure Gold, McLaren and Jell-O	3 pkgs. 25c
Ingersoll Breakfast, Bacon, lb.	49c	Mother's Jelly,	2 tmblrs 25c
Gunn's Special Bacon, in casing, lb.	60c	Blended Raspberry and Strawberry Jam, 2-lb. tin	25c
CEREALS: Shredded Wheat,	4 pkgs. 55c	4-lb. tin	50c
Kellogg's Corn Flakes,	4 pkgs. 45c	Grape Butter	3 tins 25c
Rolled Oats	10 lbs. 45c	Evaporated Apples, lb.	25c
Post Toasties	4 pkgs. 45c	Evaporated Peaches, lb.,	30c
CANE SUGAR ST. LAWRENCE PURE 10 Lbs.	65c	Prunes, lb.,	25c, 20c, 17c and 2 lbs. 25c
SEED POTATOES: Irish Cobblers and Delawares, by the peck or bag.		Our Own Special Baking Powder, 1-lb. tins	25c

Phone 208 334 George St.

Porter S. White Co.
Phone 208 344 George St.

16 PAGES

The Evening Examiner

PROBABILITIES.
Moderate winds, fair to-day. Saturday, easterly winds and occasional showers.

VOL. L., No. 128 PETERBOROUGH, FRIDAY, JUNE 2, 1922 PRICE THREE CENTS

The Annual Clearance of Women's Spring Suits Is Now in Progress!
Sound, Logical Reductions

Read Our Bonnie Bargain Bush Advt. on Page Nine of This Paper

The Surprise Counter on Main Floor Has Another Great Value Saturday
—THE CRESSMAN CO. LTD.

MIND QUIETED AFTER JURORS DINE IN HOME

Real Estate Dealer Brooded Over the Slaying of a Farmer in Self-Defence.

FEELS BETTER NOW.

NEW YORK, June 2. — Gaetano Amadeo, wealthy Bronx real estate dealer, went to the farm of Arturo Carfiro to foreclose a $4,200 mortgage. Carfiro approached Amadeo with a levelled shotgun. The real estate man drew a pistol and killed the farmer.

Amadeo was tried. The verdict was not guilty. Judge Francis D. Culkin, who presided at the trial, believed with the jury that Amadeo had acted in self-defence. The judge congratulated the 12 men on having reached the verdict so quickly.

Amadeo left the court jubilant. Days passed and he grew moody and taciturn. He brooded. He had taken a human life. He had been acquitted. But did this acquittal justify him in the eyes of his fellow-men? He asked his friends. They assured him that he had done no wrong. But he could not believe them—they were his friends, they were merely trying to ease his anguish. How could he be sure?

Finds the Answer.

Long nights of thinking brought the answer. If Albert Vitale, the attorney who had defended him, and the 12 men who had cleared him would come to his home and break bread with him, would sit at his table as his guests, then he would be rehabilitated in his own estimation. Hoping, fearing, he despatched the 13 invitations. If they would come it would be proof that they held no resentment toward him for they, of all men, knew the details of his act.

The night of the dinner came. The Amadeo home, 1334 Chisholm Street, was bright with lights. Amadeo sat tense and pale. The hands of the clock moved slowly toward the hour. The door bell rang, and, still hoping and fearing, Amadeo answered it himself.

Amadeo with his attorney and the 12 men who could have sent him to the electric chair, sat down to the table. Almost every topic save the one uppermost in Amadeo's mind was discussed. Throughout the meal he was pale and tense. And when the dinner was over Amadeo clutched his wife to him, crying, laughing. Now he goes about his business whistling and humming a Neapolitan street song.

Looks World in Face.

"I did not ask the jurors, 'Do you condemn me morally for taking a human life?'" said Amadeo. "I did not have to. I studied their faces just as they studied my face through that long, tedious trial. I found the answer.

"They held no resentment against me. If they had, they would have shunned me, but they met me as man to man. Now I can look the whole world in the face and no man can see blood on my hands."

Carfiro was known as "The Scorpion" among his fellow farmers.

IF YOU ENJOY READING—
Be sure your Eyes are right. If they need Glasses let them be the best and anyone wil tell you that the Best Glasses for your Eyes are made by W. H. Lacey, Optometrist. Our Prices are always Right.—410 George Street.

RADIO CONCERT.
AT THE G.W.V.A. HALL, UNDER AUSPICES VETERAN' ASSOCIATION, ON FRIDAY EVENING, AT 8 O'CLOCK. THE PETERBOROUGH RANGERS' BAND WILL ALSO BE IN ATTENDANCE, AND LOCAL CONCERT TALENT. ADMISSION 25c.
3d-129-3586

THE PETER ROBINSON CHAPTER, I. O. D. E., WILL START THEIR WEEKLY FRIDAY NIGHT DANCES ON JUNE 2ND AT CHEMONG PARK PAVILION, AND WILL CONTINUE UNTIL FURTHER NOTICE.
3d-129-3581

Daughter Insisted Upon Full Penalty

INDIANAPOLIS, Ind., June 2.—William Donovan, of Bloomingdale, Ind., convicted of wife murder, was put to death in the electric chair to-day. It was revealed that the State Pardon Board, in denying commutation of sentence, had been influenced by a letter to Governor McCray from Mabel Donovan, 17-year-old daughter of the condemned man.

"In behalf of mother," the letter said, "I want to say to you and the Board of Pardons I don't want this sentence changed."

The girl added that her father had shot "without cause" and that the "sentence given him is what he surely deserves."

Donovan shot his wife as she held their 2-year-old child in her arms. He then asserted the woman had shot herself.

FIXES SEX AND CAREER BABIES BEFORE BIRTH

New York Physician Says to Accomplish This It's Only Necessary to Concentrate.

A SIMPLE MATTER

ATLANTIC CITY, N.J., June 2—A brief lecture on anatomy was delivered before the eleventh annual convention of the Allied Medical Associations of America by the four year-old son of Dr. Alzamon Ira Lucas of 342 West Fifty-sixth street New York City. The boy, standing on a chair, so that the 100 delegates to the convention from all parts of the country could see and hear him, pointed out, in response to questions from his father, every important bone in the body and described the function of the principal organs.

Dr. Lucas, who is the founder of vocational therapy and is a doctor of psychotherapy, besides being an ordained Baptist minister, told the convention that the sex of the boy and of the boy's sister, who also was present standing on a chair, had been predetermined a girl being the first choice of the parents and a boy the second. The girl, Marguerite Vivianne, was born March 9, 1916, and the boy, Alzamon 2d March 6, 1918.

Dr. Lucas told the doctors that it was a simple matter to determine the sex of an unborn babe and that it also was simple to select the vocation of the unborn infant. His boys vocation is philosophical and scientific and the girl's artistic and musical.

To guide the vocation of the unborn the parents must concentrate mind and heart upon it and also practice it to a certain extent. For instance if a musical career is selected, the mother should each day perform at different times upon some musical instrument, whether or not she is adept at it.

Types of vocations that can be selected include, said Dr. Lucas, agrarian, domestic, trades people, mechanical, business, professional, scientific, philosophical literary, artistic and musical.

Dr. Lucas declared that not only had the sex of his children been decided but that there were ninety-five other cases that had come under his direction, in each case a girl or a boy being born, according to the wishes of the parents. Dr. Lucas said he would go more fully into the pre-determination of sex later in the convention when a paper on the subject is read by Dr. David H. Reeder of La Porte, Ind.

The speaker told the importance of selecting a vocation for the unborn, because, he said, influences might be brought to the children in their early youth that would effect their vocation. It should be decided before the child was born, he said. He declares that it was well known that many blacksmiths should be dentists and that many dentists should be blacksmiths and that the proper vocation was of the greatest importance.

Dr. Frederick Dugdale of Boston, retiring President of the association in his annual address told of the progress of the association. The plat form for which the association stands, he said, was that it be non-sectarian and composed of graduates from medical schools. "Our tenets are free and untrammeled and our members are unfettered and can belong to and read and discuss association, club or society".

YOUNG PEOPLE THE PROMISE OF DOMINION

But, While a Pretty Good Set, Waste Their Time in Objectionable Reading.

TIMELY ADDRESS

ST. CATHARINES, June 2. — (Special to Examiner.) — Over 600 men and women sat down last night at the well laden tables in the Armouries at the banquet given by Hamilton Conference Laymen's Association. J. M. Denyes, of Milton, President, was in the chair, and the address of the evening was given by Rev. George A. Gullen, pastor of West Boulevard M. E. church, Detroit, who spoke on "The Promise of To-morrow." The promise of the nations and the church were the young people, Dr. Gullen said, and he deplored the fact that the young people of the present day are not receiving the religious instruction they should have. About 35 minutes on Sunday afternoon is all they get.

"If you can give sixty minutes a day in the home to a child's instruction in music, surely you can give that much time for religious instruction," declared Gullen with emphasis.

Gullen deplored the fact that young people of to-day, while a pretty good set all around, are capable of splendid development, waste their time in reading objectionable literature, and spend almost no time in reading religious matter. He feared for the nations when the reins of government must be handed over 20 years from now to those who know nothing about religion because they have received little or no instructions in it.

The Saddest Factor.

"The saddest thing about the young people is that they do not know God's work," said the speaker. He told a story of a minister who spoke to a young girl of sixteen or so, when he found her playing ragtime music. He asked her if she knew the Ten Commandments. She looked puzzled for a moment, and then said, "Well, just whistle a bar or two and I guess I'll get on to it."

ONE STEP FORWARD AND ONE BACKWARD

Is Agnes MacPhail's Opinion of Budget.

OTTAWA, June 2. Canadian Press. — The government that supports it is going to take its life in its hands, but the government not willing to take its life in its hands is probably not the best kind of government."

So Miss Agnes MacPhail pleaded for direct taxation in the House of Commons last night. Her speech, which created considerable interest, was brief and referred to the budget as one step forward and one step back. She attacked protection, with which the Liberal party was "riddled," regretted that Canadians had come "very near to dollar worship," and urged better rural credit system.

T. E. Church, Toronto, attacked the Progressives, and said that they had done nothing progressive yet. He proclaimed himself a Tory of the Tories.

FIVE TO BE SUMMONED FOR SPEEDING FROM DANCE.

Provincial Constable T. Y. Stratton made a clean-up on the Chemong Road speedsters last night and this morning five summons were signed by the Magistrate. On account of the dance at the Park the opportunities for picking off drivers who exceed the speed limit of 25 miles an hour were unusually good. According to the Provincial Officer, the fast drivers haven't raised the throttle one iota in spite of heavy fines, and unless they take their foot off the accelerator he will ask the Magistrate to make the fine the maximum in each case.

MEETING.
AN IMPORTANT GENERAL MEETING OF THE CATHOLIC WOMEN'S LEAGUE WILL BE HELD IN ST. ALPHONSUS LYCEUM ON FRIDAY EVENING, JUNE 2ND, AT 8.30 P.M.
1d129 3612

A Bride in Wedding Dress Stops Plea of Husband Slayer in Court

WHITE PLAINS, N. Y., June 2.—Mike Benedetto, 24 years old, was led into the Supreme Court to be allowed for a second time to enter a plea of murder in the second degree for taking part in killing Santa Fama, when he was startled at seeing his bride of a year at the door attired in her bridal gown. Mike shuddered and paled. When Supreme Court Justice Tompkins asked him if he desired to change his plea Mike blurted out: "I am guilty, but I am not."

Mortimer J. O'Brien and Edward J. Quinn had arranged to enter the plea last week, but Mike backed down. It was expected that Mike was ready to go to prison, and his answer to the Court startled his lawyers and the Judge.

"This is the second time the defendant has made that statement," said Justice Tompkins. "I will entertain no further plea from him. He will have to stand trial. Take him back to the jail. I will not let him plead again."

When O'Brien was asked what had caused Mike to change his mind for a second time, he said he saw his wife, to whom he was married only a years ago, standing outside the court-room door attired in the white dress she wore when they were married. This was a signal to him that if he pleaded guilty and was sent to prison, she would divorce him and marry another man. She had told him before he must go to trial and fight for his liberty. We couldn't hold him to our arrangement to enter the plea, and he will now have to stand trial for murder in the first degree.

Mike's brother, Joe Benedetto, 25 years old, of Tarrytown Road, White Plains, and Anthony Martilito, 22 years old, of Port Chester, who recently pleaded guilty to taking part in the same murder, were sentenced to indeterminate sentences of from twenty years to life just before Mike was arraigned. The Benedetto brothers and Martilito confessed that they took part in killing Santa Fama in the cemetery road near the White Plains Fair Grounds because of a feud on February 19.

It was decided to try Mike Benedetto on the third Thursday in June.

ARCHBISHOP OF DUBLIN TALKS OF "CIVIL" WAR

Declares Armed Struggle With England "May Be Upon Us By Next Week."

LATE DESPATCHES

DUBLIN, June 2. — (Canadian Press.) — Most Rev. John A. F. Gregg, Protestant Archbishop of Dublin, startled a diocesan meeting here to-day with the statement:

"If we are not already engaged in a civil war with England, it may be upon us this week or next."

GETS WHITE GLOVES.

OTTAWA, June 2. — (Canadian Press.)—For the first time in two years he has been on the bench Judge Miller had no cases before him and was presented with a pair of white gloves.

ASHAMED OF IRELAND.

QUEBEC, June 2. — (Canadian Press.)—Wherever the British flag waves people under the flag benefit by living there, and speaking as one with Irish blood in his veins, I am ashamed of my father's country for not realizing that fact, declared C. D. Henry, Indianapolis, at the annual diner of Canadian Electric Railway Association here last night.

DROWNED IN ST. CROIX.

ST. STEPHEN, N.B., June 2. — (Canadian Press.)—In a vain effort to save the life of his six-year-old son who had fallen into the St. Croix river, William Guest, aged 40, was drowned yesterday. His body has been recovered, but not that of the boy.

DOLLAR TEN A DAY.

OTTAWA, June 2. —(Canadian Press.)—A dollar ten a day for every day's service, or as an alternative a start in life by assistance to secure housing and employment, is the re-establishment plan of "General" MacDonald, former commander of the Veteran hikers, to be suggested to the Government Re-establishment committee this afternoon.

ST. LAWRENCE WATERWAY.

WASHINGTON, June 2.—(Canadian Press.)—State Department officials stated to-day that not having carefully examined the Canadian note regarding the St. Lawrence waterway project, they were uncertain whether it closed door to further exchanges.

In some quarters here the impression prevails that the way will be found at least to create a commission to inquire into the feasibility of such a waterway.

FUTURE OF COAL PARLEYS.

NEW YORK, June 2.—(Canadian Press.)—Upon the attitude of operators to United Mine Workers' rejection of the proposed cut of 21 per cent. in the wage scale, expected to-day, depends the future of coal parleys.

About $22,562 worth of harness and saddles was imported from the United States into Canada in 1921.

4,826 Deaths From Cancer in Canada During Year 1921

OTTAWA, June 2.—(Canadian Press).—During the twelve months of 1921 there were 4,826 deaths from cancer in Canada, "exclusive of Quebec," according to the Dominion Bureau of Statistics.

Deaths from all causes totalled 67,717 during the year, which gives cancer the ratio of one death in every 14 deaths from all causes.

SUMMER PROGRAM OF BAND CONCERTS

By Peterborough Rangers in Victoria Park

The Parks committee to-day announced the summer programme of band concerts in Victoria Park by the Peterborough Rangers Band, under the direction of Bandmaster Rupert Gliddon. The first concert will be given Sunday afternoon. The complete list is as follows:

Sunday, June 4th; Sunday, June 11th; Friday, June 23rd; Sunday, July 2nd; Friday, July 7th; Friday, July 14th; Sunday, July 16th; Sunday, July 23rd; Friday, July 28th; Sunday, Aug. 6th; Friday, Aug. 18th; Friday, August 25th; Sunday, September 3rd.

Bathing Beaches Open.

It was also announced by the chairman, Ald. H. Gainey, that the Lake street bathing beach will open to-morrow, and Inverlea on Monday. Thomas Raymond will act as caretaker and instructor at Lake street, and James Gates will be in charge of Inverlea. Although the chill is not off the water yet, youngsters have been in swimming in the river and lake for the past few weeks, and the prospect is for record attendances at both beaches this year.

A NEW BIRTH OF OAK HALL STORES

Commemoration Sale in City Offers Many Bargains

The sale commemorates a new birth of the Oak Hall stores, which have now been established for half a century, during which time the doors have never been closed on a business day.

The new management have purchased the whole of the stocks of mens and boys' clothing and furnishings, at a low rate on the dollar, thus making it possible to give the public the advantages of special reduced prices.

Exceptional values are being offered, and the public are assured they will find everything as advertised. Every customer can rely on prompt and efficient service. Money will be refunded if goods are not satisfactory.

Alterations during the sale will be free of charge as usual. The Examiner wishes the new management the same successful record that has followed the Oak Hall business for the past half century.

SAW CHERRETTS LAST AT SOUTH END PARK GATE

Traced to King Edward Park—The Son's Watch Stopped at 10.12—Left Home About 9 p.m.

MYSTERY DEEPENED

All doubt about the disappearance of Roy Cherrett was removed by the finding of his body this morning at the upper gate of the Peterborough lock, only a few feet from the place to which the mother's body floated last Monday morning. Today's revealing episode in this double tragedy which has distressed the Peterborough countryside and hung over the city like a pall since the first news was circulated on Monday has cleared up some phases of the mystery surrounding the death of a mother and son, who in life had been attached to each other by a love and affection that had been heightened by the previous death of the father and husband.

Of their movements last Sunday night it is reported that the mother expressed a wish to go out for a walk, calling on a friend. The son told his wife of their intentions, and said they would be back by eleven o'clock. It was about nine o'clock when they left the house. Searching enquiries have traced them down Aylmer Street to the entrance to King Edward Park, where they were last noticed.

Roy Cherrett's watch stopped at 10.12, indicating that a little more than an hour from the time he and his mother left home he was in the water, presumably near the road bridge above the lock. His body must have floated down last night into the position in which it was found this morning, for a diver searched that very part of the lock entrance yesterday.

Of what happened or was said, of what motives lead the mother and son to the water, no information has been suggested except rumors, and the police have intimated that some of these rumors are utterly false and unjust.

HIS BACK BROKEN BY WHEELS OF MANURE SPREADER.

BELLEVILLE, Ont., June 2.—A fatal accident occurred on the farm of Mr. Bert Finkle, in Sidney Township, the victim being Roy Marshall, aged 22 years, unmarried, whose father conducts a store at Chatterton, in Sidney. Marshall was in a field driving three horses attached to a manure spreader, and it is supposed the animals ran away and the wheels of the spreader passed over Marshall's body, breaking his back.

When discovered by Mr. Finkle, the victim was alive, but died before he could be taken to his home nearby. Dr. Boyce, coroner of this city, was called, but deemed an inquest unnecessary.

RADIO CONCERT TO-NIGHT WILL BE INTERESTING.

The radio concert which is being held at the G.W.V.A. Hall this evening, under the auspices of the Veterans' Association, promises to be an interesting affair. Arrangements have been made to hear from the stations at Pittsburgh, Newark, Schenectady and Detroit. A feature will be the attendance of the Peterborough Rangers Band, and a special and novel item on the programme will be the dances by thirteen-year-old Annie Logan, who just arrived in the city this morning from Scotland. The little lady will give a series of dances that include the Sailor's Hornpipe, Irish Jig, Sword Dance, the Highland Fling, and the Shean Trews. Admission is fixed at twenty-five cents.

VITAL STATISTICS FOR THE MONTH OF JANUARY

Considerable variation is manifested in the record of vital statistics for the month of May last year and the corresponding month this year. Cupid did pretty well in 1921 in this month, when twenty-two marriages were recorded at the City Hall. This year, there is a lamentable shrinkage in his activities, with only four couples united in the holy bonds of matrimony during the month. However, the Grim Reaper has surpassed last year's total for the month, which was twenty-seven, May for this year having gathered in forty-one of Peterborough's citizens to their last resting place. Births stand at about the same figure, fifty last year, forty-six during this May.

WILL PRACTICE HERE

DR. ROY MILES ELBERT WARD ,L.D.S., D.D.S.,

Youngest son of Mr. and Mrs. R. W. Ward, of 467 Downie street, who graduated recently from the Royal College of Dental Surgeons, University of Toronto, will start to practice immediately in the office of Dr. J. J. Craig.

Dr. Ward graduated on May 26 as a member of the largest class of Dental Surgeons ever graduated in Canada, 142 students being presented for their degrees on that occasion.

Dr. Ward is well known in this city. His father, R. W. Ward, has for the past 23 years, been dairy instructor here.

HE LEFT CHARLIE AND SPOT TO PLAY HORSE

Mail Carrier's Prancing Steed Makes Successful Break For Pastures Green.

If any of Peterborough's respectable citizens had occasion to look from their windows in the early hours of this morning they might have seen a strange sight toiling slowly but manfully up the main street. An old wagon, piled high with bags and packages of divers sizes and shapes was the object which might have attracted their attention first, but betwen the shafts where a horse should have been there was a man straining forward with a mighty effort to take his burden to the top of the hill.

The vehicle, flanked on either side with other toilers and with two men laboring manfully at the rear, made its torturous way forward and up the slight incline of George street. If the spectators' curiosity was aroused to a sufficient pitch to follow the strange procession to its destination he would have found that it was but His Majesty's Mail arriving in town.

It appears that Charlie, the jehu of the ancient chariot that carries the weighty mails between the post office and the stations, had, as was his custom, disengaged his prancing steed from the conveyance to facilitate the loading and unloading of the mail bags. That same prancing steed it transpires, had until early last evening been enjoying the ease and comfort of pasture life about five miles out in the country. Evidently tiring of waiting for Charlie and Spot to arrange the load she decided to go back to the country and promptly started in that direction. As far as could be learned this morning she was still going, for she has not been seen since.

Charlie and Spot managed by a mighty effort to bring the loaded vehicle as far as King street, but there a halt was called and an S.O.S. sent to the Post Office for more aid. Hence Bill was left in charge and the remainder of the force turning out en masse and went to the rescue of the stranded wagon. Here the difficulty was solved by putting Hod between the shafts while the rest of the gang pushed with a will so the Royal Mail reached its destination.

PRESENT BILL TO GRAND JURY

MONTREAL, June 2.—(Canadian Press).—The bill of indictment against D. C. Macarow, former manager of the defunct Merchants' Bank, charging him with having wilfully made a false return of the bank's financial standing to the Government has been completed and is now ready for presentation to the grand jury.

OVERWHELMING TRAGEDY TO THE CHERRETT HOME

Made Clear When Body of Roy Found in the Same Spot as That of His Mother.

FULLY CLOTHED

That an overwhelming tragedy occurred in the Cherrett family was made clear to-day when the body of Roy Cherrett, 23 years of age, who has been missing since Sunday night, was found at 6.30 this morning at the lower locks, at practically the same spot as the mother, and in the same position.

Lockmaster W. F. Edwards found the body. When removing the signal lights from the north gate, the lockmaster noticed the body floating in the water. He realized immediately that the worst fears of the young man's friends were confirmed. The body was floating upright, the head protruding above the surface of the water through the scum that clings heavily to the water every morning. While the mother was found at the western side, the son's body was floating at the opposite side of the reach.

Down River at Night.

The body evidently floated down the river during the night. Fred Kiff, diver for the Trent Canal, searched for the body through the upper reach yesterday. The 24 feet of water, he told the lockmaster, was as clear as glass and there was no possibility of him missing it had it been thereabouts. The lockmaster stated that the body showed evidence of having been in the water at least five days and in his opinion would shortly have assumed a horizontal position.

Body Fully Clothed.

He was fully clothed, evidently in his Sunday suit, and wore shoes. Lockmaster Edwards identified Cherrett by a signet ring he wore on his right hand, engraved with the letters 'R.C.' The police were immediately notified and Sergeant Deannard and P. C. Carey arrived immediately with the undertaker. Lockmaster Edwards said he did not touch the body until they arrived, when by their united efforts it was removed and taken to Comstock's Undertaking Parlours.

Many Rumors.

After the body of the mother was found and the search for the son started, the police and Examiner Office was besieged by calls for news. Rumors were constantly in circulation that the young man had been found. This morning the news of the finding of the body was soon in circulation and hundreds of calls were received by the police for confirmation. The police were informed over the telephone that the news had been broken to Mrs. Roy Cherrett early this morning.

Inquest This Evening.

An inquest in connection with the death of Roy Cherrett will be opened by Coroner Dr. T. N. Greer at Comstock's Undertaking Parlours at 4 p.m. to-day. The body will be viewed and an adjournment made. A post mortem examination of the body of Mrs. Cherrett was ordered by Coroner Dr. Greer to be performed by Dr. H. M. Yelland and Dr. A. W. McPherson, and their report will be brought in at the resumed inquest Thursday night, June 8th. Mrs. Cherrett was buried in Little Lake cemetery Wednesday afternoon.

Rev. F. E. Malott, of Trinity Methodist church, of which Roy Cherrett was a member, was asked early this morning to convey the sad news of the finding of the body to Mrs. Roy Cherrett, and went to the family residence, 224 Rubidge street, at 8.30 this morning. Mrs. Cherrett had, however, received word that her husband's body had been found.

SATURDAY SPECIALS.
LAVOIE'S KNIT-TO-WEAR STORE.
136 HUNTER STREET.
FEW LINES BATHING SUITS—
REGULAR $4.00; SALE $2.98.
REGULAR $4.50; SALE $3.49.
REGULAR $5.50; SALE $4.49.
BOYS' COTTON JERSEYS.
REGULAR 65c; SALE 45c.
CHILDREN'S BUSTER BROWN STOCKINGS, REG. 65c; SALE 59c PAIR, OR 2 PAIR FOR $1.00.
LADIES' LISLE STOCKINGS, IN BLACK, GREY, BROWN AND NAVY, REG. 50c; SALE 39c.
MEN'S WORKING SOCKS, REG 75c; SALE 49c.
CHILDREN'S VESTS AT REDUCED PRICES. 1d129 3625

NEILL'S
See our very exceptional display of Summer Footwear, including Golfing and Outing Shoes, also new Sandals.

Our BARGAIN TABLES for SATURDAY contain some Extra Special Snaps in all lines of Footwear.
NEILL'S

CLASSIFIED ADVERTISING

Cash Rates—25 words or under: Once 25c; two consecutive insertions, 40c; three consecutive insertions, 50c. Extra words charged: Each first insertion, 1c; subsequent insertions 1-2c. Inserted by the month, 15c per word.

Terms—If not paid for when order is given, a charge of double the above figures will be made.

Time Limit for Advertisements—No advertisement accepted for insertion under proper classified headings, unless received by 11.30 a.m.

Method of Counting—Each initial letter, abbreviation, dollar and cent sign, figure, words of address, etc., count as full words. An additional charg of 10c made for remarks. When answering advertisements "Apply at the Examiner Office for address," give the last four figures at the bottom of the advertisement.

HOUSES, REAL ESTATE

FOR SALE—NEW COTTAGE ON Upper Stoney Lake. Apply 162 Smith street. 6d130 3245

FOR SALE—7-ROOMED HOUSE, hardwood floors, electric lights, furnace, gas, attic, good cellar, 741 Elm street. 3d130 3321

NOTICE

HENRY BROS., CARPENTERS and builders. Estimates given on repair and new work. Orders will receive prompt attention. Residence 14 Murray street. 'Phone 1024. 26d 155 3599

AUTO TAXI — 7 PASSENGER auto taxi, J. W. Devall, 458 George street. Phone 574J or 2141; day and night service. 3d130 3318

ANY PERSON WANTING WATer call on R. Elliott, 278 Park street; springs guaranteed; also good wooden pump, 28 feet deep, for quick sale cheap. 3d131 3329

BAGGAGE AND EXPRESS — Prompt service. Vincent's, phone 1562J. 26d143 3070

MOVING AND CARTING — ANY distance. Phone 1440M or 991 R 2. Beatty Bros., 35 Conger Street. fs-26d 28 1723

GRAY-DORT — NEWLY PAINTed; starter, tires and top good; price is right. Apply 35 Conger street. 2d130 3628

IMPLEMENTS — R. H. KNOX, JR Lakefield, agent for Massey Harris implements. Phone 103. Repairs in stock. 26d135 3150

FOR SALE — MAXWELL 1921 — newly painted; mechanical condition and upholstering excellent; price right. Apply 35 Conger St. 2d130 3621

AUTOS FOR SALE

FOR SALE — MAXWELL CAR in good running order. Apply Box 3603 Examiner. 3d130 3603

AN AMERICAN RUNABOUT car; cheap for quick sale. Apply at 344 King street. 6d132 3293

CHEAP FOR CASH — 1919 FORD touring in A1 condition; good tires all around; newly painted, with 1922 markers; party leaving city. Apply 476 Bolivar Street, between 6 and 8 evenings. 3d131 3326

FOR SALE — 21 GRAY-DORT, 21 Maxwell, four Fords, Russell. See these cars before buying used cars; also parts for Overland. Engine for boat or sawing outfit cheap. Ask for Harold Dunford, 213 Hunter street. Phone 224 or 518. 8d136 3342

FOR SALE — FORD TOURING — All overhauled; good tires. Also household furniture and gas combination stove. Apply at Examiner. 3d131 3344

FOR SALE — FORD TRUCK — light delivery body. Apply Bestard's Garage, Simcoe street. 3d131 3337

Overland

BANKS'

We have sold to date twice as many Overland Cars than we did during the season of 1921.

"There's a Reason"

SEE BANKS' FOR Used Car Bargains

Advertise in the Examiner

FOR RENT

TO RENT — GARAGE IN THE west end; convenient and reasonable. Apply 578 Charlotte street. 3d131 3343

TO RENT — GARAGE, IMMEDIate possession. Apply 522 Charlotte street. 3d131 3338

WANTED

WANTED TO PURCHASE — A slightly used library table and a sectional bookcase. Apply Examiner for address. 4d129 3272

WORK WANTED — MAN wants work of any kind. Apply Examiner for address 3d 129 3294

WANTED — A RESPECTABLE couple to share furnished house; central. Apply at Examiner for address. 6d133 3308

WANTED — EXPERIENCED winders and weavers. Apply Colonial Weaving Co., City. 3d129 3583

WANTED — 1 OR 2 UNFURnished rooms for light housekeeping, rent must be reasonable, near the C.G.E. Apply Examiner for address. 3d129 3284

WANTED — PLAIN SEWING — 512 Aylmer. Phone 1918J. 6d130 3237

WANTED — A GOOD SEAMstress for tailoring department. For Saturdays and special days. Apply Grafton's Store. 6d131 3529

MOVING AND CARTING, ANY distance; also hardwood for sale. Phone 1114J, Owen Johnson, 187 Perry street. 26d24.670

WANTED TO BUY—SIX OR seven roomed house, modern and centrally located. Reasonable price. Immediate possession. No agents. Apply Box 3315 Examiner 3d 130 3315

WANTED — A POSITION AS housekeeper in widowers' home in city or small town; best references. Address Miss A. M. Bell, Box 1075, Cornwall, Ont. 4d132 3333

WANTED TO BUY — A GAS stove in good condition. Apply 128 Park street. 3d131 3619

WANTED—AUTO TIRES, RUBbers, boots and shoes; sound second hand b ap copper and brass, all kinds of scrap iron, delivered to STEVENS, next to Cold Storage. Address 364 Mark St., Peterborough, or phone 1389W.

HELP WANTED—Male

SHINGLE PACKER WANTED AT Bradley's mill, Bridgenorth; good wages and board. 3d31 2 5 3572

MAKE MONEY AT HOME — $15 to $60 paid weekly for your spare time writing show cards for us. No canvassing. We instruct and supply you with work. West-Angus Showcard Service, 29 Colborne Building, Toronto. dtf 730

HELP WANTED--Female

WANTED—A GENERAL COOK. Wages 40 dollars a month. Apply Examiner for address. 6d 133 3310

WANTED — A GOOD GENERAL must have some experience in cooking; good wages; references required. Apply 462 Gilmour St.

WANTED AT ONCE — MAID — Apply 330 Sherbrooke Street. 3d131 3630

WANTED A WOMAN TO DO washing one day each week. Phone 447W. 3d131 3332

WANTED GIRL TO LEARN tailoring. Apply at 170 Hunter street west. Chas. Schooley, merchant tailor. 2d130 3328

WANTED — A MAID — MUST be a good plain cook, and personally clean. $25 a month. Phone 949J. 805 George Street. 3d131 3330

WANTED — GOOD COOK. Apply 490 Dixon street after 7 p.m. 3d 130 3598

WANTED AT ONCE — EXPERIenced chambermaid (one who can use vacuum. Apply Empress Hotel. 3d130 3595

FOR RENT

TO RENT — HOUSE No. 4 GLADstone. Possession immediate. Apply 19 Ware street. 3d130 3320

TO LET — GARAGE — APPLY 209 London street. 5d133 3572

TO LET — LARGE PLEASANT front room, furnished, central, all conveniences. Suitable for one or two gentlemen. Apply at Examiner for address. 6d133 3323

FOR RENT — A TWO ROOMED furnished flat, with all improvements. Apply Examiner. 3d131 3325

TO RENT — SMALL FURNISHed apartment suitable for couple. Apply at Apt. R, Charlbond Apt., after 7 o'clock, or janitor during the day. 3d130 3607

TO RENT—6-ROOMED HOUSE—conveniences; 207 Stewart Street; to adult family; also garage. Apply 255 Reid street. 3d131 3334

FOR RENT — FURNISHED BEDroom; central. Apply at Examiner for add s. 3d129 3264

HOUSE FOR RENT — $16.00 A month. Apply Mrs. Moore, 45 Frank street. 3d 130 3304

FOR RENT — BATHROOM FLAT suitable for two; newly decorated, partly furnished if desired. Apply Examiner for address. 6d129 3219

TO RENT — A FURNISHED 7-roomed house for the summer — all conveniences and phone; rent very reasonable. Apply 266 Aylmer street. 3d131 3623

TO RENT — A FIVE ROOMED flat with all modern conveniences, furnished completely; steam heated; will lease for 1 year from July 1st; apply personally to Apt. K, Charlbond Apts., Charlotte St. 3d131 3327

TO RENT — 2 FURNISHED BEDrooms. Apply 321 Simcoe street. 3d131 3618

FOR RENT OR SALE — HALcyon cottage and 3 underbrushed lots near Burleigh Falls. Living room, 4 bedrooms; kitchen and maid's room separate. Wide verandah surrounds cottage. Adequate furnishings throughout. Apply for terms to John W. Garvin, 1605 Royal Bank Bldg., Toronto. 2d130 3592

TO RENT — GOOD GROUND floor apartment front and back verandah; 3 piece bath, electric light and gas; also a garage if desired; 3 blocks north of C.G.E. on Rubidge; very central; rent reasonable. Apply 293 Dalhousie or phone 273J. 3d129 3290

TO RENT — 1 LARGE ROOM — very central; reasonable rent; or could arrange for board and room; house has every convenience. Apply at Examiner for address. 3d131 3340

TO RENT — DUPLEX HOUSE; 4 nice rooms; bathroom gas and electric light. Apply 183 Antrim. 6d132 3287

TO RENT — NICE FURNISHED front room; central. 409 Aylmer Street. 3d129 3286

TO RENT — NO. 1 APARTMENT, Stevens' Apartment Apply 208 McDonnel street. 3d129 3295

TO RENT — TWO BRIGHT UNfurnished rooms to rent. Apply at the Examiner for address; no children. 3d129 3297

TO RENT — FURNISHED SIXroomed apartment for five months; immediate possession. Box 3265 Examiner. 3d129 3265

FOR RENT — OFFICE ON George Street. Apply 437 George street. dtf

TO LET—FURNISHED OR UNfurnished rooms in good locality Modern House. All conveniences Or roomers taken. 'Phone 1812.

FOR RENT — HEATED OFFICE in Bank of Commerce Building Immediate possesion. Apply 437 George stret. dtf 2801

TO RENT—4 NICE ROOMS TO rent cheap to a couple without children with privilege of light housekeeping in north end of city Apply 14a Mill street, (near Children's Shelter). 3d 130 3311

TO RENT — A NUMBER OF good private garages; also storage, with good large yard; central location. Apply to owner, J. J. McBain, 118 Hunter street. Phone 1869W. 5d132 3593

TO RENT — 2 LARGE UNFURnished or furnished rooms with all conveniences, for light housekeeping; also use of the phone; suitable for business girls or young couple, convenient to the new Westclox Co. Apply Examiner for address or Phone 785M. 3d129 3285

FOR SALE

FOR SALE — 1 ELECTRIC FAN, 1 hand vase, carpet sweeper. Apply at Examiner for address. 3d130 3604

FOR SALE — A SMALL COOK stove, burns coal or wood; in good condition. Apply 471 Rubidge Street. 3d131 3324

FOR SALE — DINING ROOM chairs and table, white iron bed complete, kitchen table, sideboard and chairs, and parlor table. Apply at the rear of 627 Oxford or phone 584W. 2d130 3614

FOR SALE — A YOUNG GENERal purpose mare, coming five; broken double or single; or would trade for one of about 8 years. Apply Examiner for address. 3d131 3629

FOR SALE — WICKER BABY carriage and cradle; also double iron bed. Apply 513 Weller street. 3d131 3345

FOR SALE — CREAM WICKER baby carriage, reversible; in splendid condition. Apply 405 Walton street. Phone 1386W. 1d129 3627

CAMPBELL FLOUR MILLS Baby Chick Feed. Grows 'Em Big 3d 130 3589

FOR SALE — A FIRST CLASS driving mare. Apply Examiner for address. 3d129 3296

CANOE FOR SALE—APPLY 318 Stewart street or by telephone 220. 3d 130 3314.

CABBAGE PLANTS FOR SALE mid season and late. Apply 421 Sheridan street. 3d 130 3313

FOR SALE— QUANTITY OF seed buckwheat. Apply Wm. L. White, R. No. 3, Peterboro. 3d 130 3300

FOR SALE — STEEL TIRED buggy in very good condition; must be sold this week. Apply Duffus Motor Sales. 3d31 2 3 3580

FOR SALE — A McCLARY GAS stove, 4 burners and oven, in good condition. Apply 535 Stewart St. 3d130 3307

FOR SALE — WATER POWER washing machine. Good condition Apply 174 Adaline street. 3d 130 3305

FOR SALE—5 YEAR OLD HORSE 100 lbs., one 5 year old horse, set double light drawing harness, single set driving harness; rubber-tire runabout buggy; steel tired buggy. Apply 338 Cameron. 3d129 3282

FOR SALE — PRETTY CEMENT urns. Apply 677 Water street. 6d131 3269

FOR SALE — 1 MOTOR POWER washer; one wringer, one baby's high chair and cot. Apply 251 Prince street. 3d29 31 2-3254

FOR SALE—BED COUCH CAN be used either as full sized bed or single steel frame spring and mattress, practically new. Apply 679 Aylmer street. 3d 130 3306

FOR SALE — WEST END WOOD yard; dry mixed soft slabs, per 1-2 cord, cut 12 or 16 inches $4. Prompt delivery. J. F. Gray, 'Phone 1911W. 6d 131 3279

FOR SALE — A SHORTHORN bull 1 months old, Red Boy No. —156560—. J. E. Dixon, R. R. No. 8, Peterborough. 12130 3105

FOR SALE A FEW CLUCKING hens. Apply 81 Crescent street. 3d129 3555

FOR SALE — DRY CUTTINGS — hard and soft wood. Apply Peterboro Canoe Co., Phone 62. 3d129 3562

FOR SALE — A SHORTHORN bull, 12 months old, Red Boy, No —156560—. J. E. Dixon, R. R. No. 8, Peterborough. 12d136 3105

FOR SALE — SAND FOR ALL kinds of building purposes; also 100 loads of loam for dressing purposes. Apply Phone 1363M. 6d130 3241

FOR SALE—485 SHERBROOKE street, 7 roomed house; modern clear title; registered deed. Apply J. W. Edwards, 747 Queen street, west, Toronto. 18d 130 3062

FOR SALE — THE EXAMINER has some rent receipts in check book form, with stub attached 10c a book. These are handy and cheap. Call to-day. 12d

FOR SALE — ONE TWO H. P. motor C.G.E., 3 phase, 60 cycle 220 volts. One one-quarter H. P. Motor C.G.E. 3 phase. One power grind stone with guage and trough. One Bracket Band Saw, capacity 30" width by 12 1-2 feet high, complete with saws. A lot of shafting and pulleys, for particulars apply Review Office. 26d 133 3085

Frills, Flutings, Flounces Pass Into Discard

Where are the laces, frills, flutings and flounces of yesteryear Gone, evidently, with the well-known snowstorms of the same period. At any rate, they no longer makes their homes in the fashionable woman's wardrobe.

Clothes are severe affairs. They may be trimmed, but never with lace and ruffles. Even lace-edged handkerchiefs are difficult to find. As for underwear—a Spartan simplicity prevails in its cut an trimming.

Tailored underwear is the thing. If you have an irrepressibly giddy soul you may make it of bright colored crepe or silk, or even tissue gingham, this season—but that's as far as fashion will allow you to be frivolous.

All the colors you like—but not a single frothy, frilly, lacy ruffle, if you value your fashionable reputation!

RADIO ORGANIZATION

An organization without officers or any form of government is being conducted today by nearly all licensed radio amateurs of the United States.

It has no name. It has never constituted as a body. It has no constitution or by-laws. No meetings.

Yet it includes in its membership nearly every licensed radio amateur in the country.

This "organization" was in existence for some time before the war, and has been spreading rapidly since the armistice. Any licensed operator may join it. There is no expense. No dues.

The only way the members keep in touch with one another is by means of a post card system. Each amateur has his own post card on which is printed his name and address, and, in large type, his station call code. Besides this, the amateur has a description of his own sending and receiving set and blank spaces for remarks and information for the fellow member to whom he sends his card.

Operation

A typical way in which this organization works is this:

Station 8AUX at Cleveland, O., is transmitting a message on his allotted short wave length of not more than 200 meters, to station 2HK at Oklahoma City. Station 4FD, at Midbille, Ga., happens to be tuned to exactly the same wave length and gets the signals between 8AUX and 5HK.

Every amateur is eager to learn of the greatest distance and new areas at which his own set can be heard. In return, he is just as eager to let another amateur know of any distant messages he has succeeded in intercepting.

Therefore 4FD fills out two cards, explaining the conditions under which he happened to receive the signals of 8AUX and 5HK, and sends one to each of his fellow members. Thus, 8AUX and 5HK are glad to learn their stations were heard as far off as Midville, Ga.

This national interchange of cards is the only method amateurs have to learn how far their messages are heard or how efficient their sets are.

A. R. R. L. Supervision

Along the same plans, when one station cannot get another it happens to be calling, some intermediate station intercepts the message and passes it on.

The federal government, however, has recognized that some sort of supervision would have to be maintained over the relay of such messages. This power of supervision it has turned over to the American Radio Relay League, an organization composed of a large part of the licensed amateurs in the country.

Perhaps half, or even more, of the licensed amateurs are not members of this duly constituted organization. It is these, in addition to the A. R. R. L. members, who make up the larte national organization without a name or constitution.

FOR SALE

BINDER TWINE — SEE ME FOR lowest cash price for your twine. R. C. Braund. 6d134 3336

FOR QUICK SALE — 50 PAIR OF Women's Black and Tan Oxfords. $3.45. Hickey's Shoe Store, 169 Hunter street. 3d131 3335

TEACHERS WANTED

TEACHER WANTED — HOLDing 2nd class certificate; duties to commence September 1st. Applications received up to June 10. Apply H. Wheeler, Secretary-Treasurer, S. S. No. 17, Otonabee, R. R. No. 7, Peterboro P.O. 7d29 3 5 6 7 8 9 1w

LIME, CEMENT and Hardwood Flooring

FOR SALE

Robt. Hicks Co. Ltd.

248 MURRAY ST. Phone 47

266 Charlotte St. Phone 48

Read the Want Ads.

POWER FARMING PROGRESS.

(By Jos. J. Duffus).

The radical reduction in the price of Fordson tractors is having a marked effect on farming, and although on the majority of farms horses still form the source of power, the most progressive farmers in every district are doing the heavier work with Fordson tractors.

With the recent tremendous cut in the prime cost of automotive equipment the motorizing of agriculture has been given added impetus. When a farmer finds that he can buy a tractor capable of performing the work of four to six horses and two men for $470 he naturally begins to question whether the older methods are giving him the returns they should. When he finds further that the use of a tractor speeds up his work, is the one means of enabling him to have a clean farm, allows him to take advantage of seasonable opportunities and get his fall wheat in before the man with horses has done more than a few acres of stubble plowing and that the use of the tractor to run his belt-driven machines makes him independent, it is not long before he pins his faith entirely to power farming.

Though custom dies hard and sentiment is one of the strongest ties with the past, there is little doubt that the low price and increased efficiency of Ford automobiles, trucks and tractors are fast putting Dobbin in a secondary place where agriculture is concerned.

It is true that the breeders of heavy draft horses are making strenuous effort to stave off what they think is for them the evil day, but in any case, horse-breeding hardly interests the average farmer. Horse-breeding is an art in itself and its products such as high-class Clydesdales, Percherons, and other good breeds are not cheap by any manner of means, and the risk and worry involved is stupendous.

No! Power farming has come to stay.

GOLF COURSES IN ONTARIO.

The publication, "Playgrounds of Ontario," issued by Canadian National-Grand Trunk Railways, contains a list of golf courses in the summer resort districts of Ontario, giving the location, name of the course, post office address, number of holes, length, etc. A copy may be had free on application to any Grand Trunk Agent or C. E. Horning, D.P.A., Toronto, Ont.

BOARDERS WANTED

WANTED — 1 OR 2 GENTLEmen boarders, who will room together. Terms moderate. Apply to Examiner for address. 3d 130 3302

FOR SALE

Single and Double Blocks and Ropes.

Large Rubber Belting, etc.

Nut Coal, $15.50 ton.

Store to Let.

A. LOW & CO. 264 Simcoe Street S
Phone 617. Nights and Holidays 1417

"Its Confidence That Counts"

Worth While Bargains This Week in Used Cars at the DUFFUS MOTOR SALES

No. 136—1915 Ford Touring Car, in the best of condition, painted like new. A Bargain.
No. 144—Ford Chassis, in running order $85
No. 151—A Light Delivery Car, in pink of condition; newly painted, wir screen body, complete $325
No. 155—Ford Touring $350
No. 157—Ford Touring $200
No. 158—Overland, in running order. Would make a good Truck Car. Come and make offer this week.
No. 164—Ford Light Delivery, with closed-in body $325
No. 176—Closed-in Light Delivery, late model, with starter, good motor $450
No. 184—1921 Light Delivery, complete with starter, at $425
No. 195—1921 Ford Touring.
No. 197—Old model Ford Touring; will be sold cheap.
No. 198—1920 Ford Touring Car, complete with 1922 markers, at $430
No. 201—1921 Ford Touring Car, complete with 1922 markers and shock absorbers. See us.
No. 205—1920 Ford Coupe, complete with 1922 markers and shock absorbers. Looks and runs like new. Will be sold cheap.
No. 209—Ford Touring, complete with 1922 license $250
No. 221—A 1920 Ford Touring Car, complete with genuine Ford electric starting and lighting system and 1922 license; privately owned. Looks and runs like new $450
No. 223—A dandy Ford Touring, at $325
No. 226—A Light Delivery Truck, now going through our Shop. Will be sold cheap.
No. 228—1914 Ford Touring Car, with 1922 markers; all good tires. $150
No. 230—1918 Ford Touring. This is a good car at $265
No. 231—Ford Touring $200
No. 232—1921 Ford Touring, with 1922 markers. A dandy car, and the price is right.

We have other Cars actually in stock, and we have Listed with us some Ton Trucks and other makes of Used Cars, which can be bought right, and it will be a pleasure for us to show you what we have, whether you buy or not.

Don't forget, we Guarantee the mechanical condition to be as represented, otherwise we make same good at our own expense, or allow you the full purchase price of any New or Used Car in stock. Clear title guaranteed. Storage Free until required.

It's your safeguard to buy on the Duffus Motor Sales plan. We take the risk, not you. All buyers are taught Free of Charge, and are given full instructions on how to take care of the Car they purchase.

DUFFUS MOTOR SALES

Cor. Water and Charlotte Streets
Phones—Office & Sales, 1760
Service & Parts, 1761

CHINA PAINTING
Mrs. Langley McCarthy Teaches Biscoff's New and Beautiful Work in CHINA PAINTING

Want Ad Chances

STRANGE—what an immense amount of goods and service are bought and sold day after day through the classified section of this paper.
Many a family has more comforts—even luxuries—through taking advantage of the chance to buy things for a half or less from the advertisers.
Whether it be a job, a service, a business or an article advertised for sale—each want-ad represents a human desire with a hope for its fulfillment. He who responds profits equally with him who has sent out the call, with the honors even on both sides. Study the classified section of

THE EXAMINER

A REAL SNAP

This is the best buy in the City—New, Modern, 7-Roomed Brick House, attic finished, cement floors in basement; House newly decorated and in good locality. Can be bought right for quick sale. Immediate possession.

50 Acres of Good Land, situated about two miles from City; 30 acres working land; Good House and Outbuildings. Price $4,000.00, which includes 1 Horse, 1 Cow, and other stock.

For full particulars, apply

J. T. O'CONNELL & CO.
136 Hunter Street W.
'Phones: Office 376—Residence 1359

MUST BE SOLD

And is a Genuine Investment for the Right Person or Persons.

20-Acre Farm, with frame buildings, suitable for market garden, chicken farm or building lots, within 1½ miles of 8 factories, handy for street car, 3 stores, Sunday school and day school, all high, dry and level. Part cash. Price $5,000

One Building, on the corner of Lock and King George street, 52 x 100, worth $10.00 per foot, can be bought at a very low figure. Party needs the money.

BY T. WALKER & CO.
163 Hunter St., W. Phone 1002

FOR SALE

90 Acres, 5 miles from city, 80 working, first-class land, fair buildings; 7 head cattle, 3 horses, 8 pigs, 50 hens, full line implements; crop all in. A real bargain $6,500
Brick House, 7 rooms, 3-piece bath, furnace, lights and gas, garage $3,500
Brick House, 7 rooms, 3-piece bath, lights and gas, good stable, good lot, East City, $3,500
New Cottage and Garage, Chemong Park, good location, $1,700

McIntosh & Storey
190 Charlotte St. Phone 1623J

FRED POTTER 9224

The beautiful black Percheron Stallion, four years old, in Form I, will stand at the Windsor Hotel every Saturday. Full route given next week.

HERBERT J. MILLER, Owner
WM. KENNEDY, Manager.

Saturday, June 3rd (King's Birthday) being a Bank Holiday, the Offices of this Institution will be closed.

TORONTO SAVINGS AND LOAN COMPANY

437 George St.
Peterborough

OFFICE HOURS:
9 a.m. to 4 p.m.
Saturdays, 9 a.m. to 5 p.m.

MAIL EDITION

The Evening Examiner

"The store that is 'too small to advertise' is too small to produce a living for a healthy man or woman."

PRICE THREE CENTS — PETERBOROUGH, FRIDAY, JUNE 2, 1922 — PRICE THREE CENTS

MANY CHANGES ARE PROPOSED IN IMMIGRATION ACT

E. J. McMurray Expresses Fear That the Bill Will Be Killed in the Senate.

SPECIAL REPORT.

OTTAWA, June 2.—(By Canadian Press.)—"This bill will be defeated in the Senate because of the man who introduced it."

This statement was made yesterday by E. J. McMurray, member for North Winnipeg, in the special committee which was considering the Woodsworth bill to amend the Immigration Act.

An extended discussion took place on the bill and there was a general opinion in favour of a revision of the Immigration Act as a whole. In particular objection was expressed by various members to the provison of the Act of 1919 which took away in certain cases, the right of appeal to the courts from British subjects who had not obtained domicile in Canada. There were also opinions generally expressed against the provision providing for procedings on "come on repute" or "suspicion", and against the presumption, erected by the act of 1919 that a person who belonged to an illegal association at any time after May 4th, 1910, was still a member.

In the end the committee decided to ask the House for authority to make a special report on the bill, especially with a view to recommending a general revision of the Immigration Act. The bill as introduced was agreed to be insufficient to make the necessary amendments.

"I do not have much sympathy with laws which penalize a man for expressing opinions, good or bad," said Hon. A. B. Hudson, when the Woodsworth bill on sedition was called up.

If sedition is to be talked,' he added, "it is better that it should be talked openly."

L. H. Martell of Harts moved to kill the bill, but on request of Mr. Hudson for further time to study the measure, it was laid over and the committee adjourned.

NO TRUCE MADE.

BELFAST, June 2. — (Canadian Press.)—Denial is made that a truce has been arranged on the Stra-bane-Lifford frontier. A group of clergymen Wednesday crossed to the Free State with the object of arranging a truce, but their efforts were fruitless.

Reindeer Flour

And the up-to-the-minute housewife are inseparable.

PRES. HARDING TO VISIT WEST COAST

Will Stop at Vancouver and Victoria on His Way to Alaska. Trip Not Certain.

WASHINGTON, June 2.—(Canadian Press.)—President Harding yesterday tentatively accepted an invitation tendered him by Sir Auckland Geddes, the British Ambassador, to visit the cities of Vancouver and Victoria, British Columbia, this summer during his proposed Alaskan trip.

BANKERS' COMMITTEE HAS BEEN ADJOURNED

PARIS, June 2. — (Canadian Press.) —The Bankers' committee, which is considering the project of a Germany international loan, after taking official cognizance yesterday of the approval given by the Reparations Commission to the German reply to the Commission's ultimatum, adjourned until Wednesday, June 7, for the Whitsuntide holidays.

No communique was issued by the Bankers, and their deliberations continue to be surrounded by the deepest secrecy, but it is understood that they consider the situation favorable for going ahead with the plans for the loan. They have appointed a sub-committee of three, one of the members of which is reported to be J. P. Morgan, to draw up a plan for a loan, for presentation to the full committee when it reconvenes next week.

51 YEARS' SERVICE.

MONTREAL, June 2.—(Canadian Press.)—R. Ritchot, assistant Claims Agent, Grand Trunk Railway System, retired under the pension plan of the company Wednesday. Mr. Ritchot had a remarkable record of service with the railway, having been continuously with the Grand Trunk for a period of fifty-one years. He has occupied the position of assistant claims agent since 1907.

Finish your *Own* Auto with

Chi-Namel AUTO FINISHES

Chi-Namel Demonstration and Exhibition

We cordially invite motorists to visit our Chi-Namel Store on dates given below to learn how successfully the most inexperienced can refinish old, shabby autos with Self-Leveling, Water-proof, Chi-Namel Auto Finishes

Will leave no laps or brush marks, no matter how applied.

A Brilliant, Durable, Auto Finish that combines color and gloss all-in one operation.

Dries in 48 Hours.

CHI-NAMEL AUTO AND CARRIAGE POLISH

CHI-NAMEL LEATHER TOP & SEAT DRESSING

FREE 30 cent Can of Chi-Namel FREE during Demonstration with purchase of 25 cent brush to insure a Fair Trial.

Demonstration Days JUNE 3rd to JUNE 7th

The Peterboro Hardware Co. Ltd.

CHANGES IN O. T. A. PASS SECOND READING IN HOUSE

Attorney-General Raney Meets Opposition in His Discussion of the Temperance Act.

LENNOX CHARGES.

TORONTO, June 2. Canadian Press. — The Ontario Temperance Act featured another lively sitting of the Legislature yesterday afternoon when Attorney-General Raney discussed the charges launched by Colonel Lennox. The report of the Public Accounts Committee in connection with these charges had not yet been received by the House, and Mr. Raney discussed them in moving the second reading of the Act to prevent liquor being carried on a public highway. He said that these charges had not been substantiated, and implied that they were along the line forecasted by the Liberty League when it announced in a circular that it planned to attack the Ontario Temperance Act in the provincial legislature. He started to take up the Conservative leader's speeches when points of order were raised by W. F. Nickle, (Kingston), and H. P. Hill, (West Ottawa) that Mr. Raney was not within the rules of the House in carrying on such a discussion on a second reading of the bill. After many exciting passages, and several rulings by Speaker Parliament insisting that the mover must stick to the principle of the bill he is supporting, the Attorney-General threatened to challenge this ruling. It was smoothed out however and the second reading passed. The second reading of amendments to the O.T.A. which inflict penalties for the use of false labels, additional punishment for the sale of "swamp" whiskey, additional punishment for O.T.A. enforcement officers who themselves break the act, and lessening the penalty for a man caught with a bottle in a public place, was passed without opposition.

The Act incorporating the Ontario Co-operative Dairy Products Limited, passed the House in committee. Hon. Manning Doherty explained that it was planned that the company deal with grading and marketing butter and cheese. It was not intended to manufacture dairy products in competition with the small factories. The bill was amended to make this clear.

Lennox Charges.

The charges made by Col. Lennox (North York), were then taken up one by one. These took the form, Mr. Raney said, of a blanket charge that the Attorney-General knowingly had employed thugs and criminals to enforce the O.T.A. followed by a series of definite charges to support the blanket charge. He read the various claims of Mr. Lennox that employee after employee engaged in the enforcement of the O.T.A. had been convicted of serious cries and many of them had continued to be employed by the Attorney-General. Comparing the charges by Mr. Lennox with what was brought about in the evidence given before the Public Accounts Committee, Mr. Raney said, showed that not one had supported the blanket charge, many of them were exaggerated or partialy untrue and the remainder had no application to the charge.

When he began dealing with the list of charges Mr. Ferguson suggested that this whole thing would be discussed when the report of the Private Bills Committee was presented to the House, and it would be saving time for the Attorney-General to have postponed his remarks until then. However the Conservative leader said he did not propose to press his objection.

"I move the second reading of the bill," Mr. Raney concluded and sat down. Several members shouted 'carried,' and all the trouble was over.

It had been suggested by the Attorney General that there might not be another time to discuss the findings of the Public Accounts Committee and Major Tolmie said if such were so provision should be made to alow Mr. Raney to conclude his address. Colonel Lennox, who entered House a few minutes before, assured the members that there would be plenty of time to discuss it. "I propose to discuss it."

PROBABILITIES.

Light to moderate winds; fair and warm.

BABY'S OWN SOAP

Boys just love its smooth fragrant lather

BEST for BABY - BEST for YOU

TRADE WITH U.S. SHOWS DECREASE.

WASHINGTON, June 2.—(Canadian Press.)—There was a big decrease in the trade of the United States with Canada during the month of April as compared with the same month last year. This was disclosed by the trade reports issued yesterday by the department of commerce.

United States exports to Canada amounted to $43,000,000 against $49,000,000 for last year, while imports were $21,000,000 against $31,000,000.

DERAILED CAR BLOCKED ROAD

Minor Mishap on G.T.R. Between Birdsall's and Hastings on Thursday Night.

Partial derailment east of Birdsall's station of a freight car near the end of a grain train bound from Midland to Belleville blocked the road at 6 p.m., Thursday evening, delaying for more than four hours the arrival of the passenger train from Belleville, due here at 8 p.m. The front wheels of the car, which was loaded with about 40 tons of wheat, bumped along and crunched the ties for a distance of about 400 yards before shooting off at a tangent just as the train was being brought to a stop. The rear truck of that car clung to the rails as did the rest of the train to the astonishment of those who observed the course of its passage over the ties.

The heavy train was coasting down the incline from Birdsall's to Hastings, and was just starting the curve to the route paralleling the river when the accident happened. It was stated that the trouble wasn't noticed or felt by the engine crew until the fireman happened to look back and saw the dust that was raised by the ramageous truck. The wheels on the inside of the curve had actually reached the outside of the ties and dropped off, plowing into the gravel roadbed for a short distance before its flight was cut short. The fact that the coupling held and that none of the other cars were dragged off the rails indicates that the front end of the fractious car did not get far from the track. The forward part of the train, comprising all but nine or ten cars and the caboose proceeded to Hastings and returned, but the first aid efforts with 'jacks' failed to get the wheels of the stranded freight car back on the rails. In the meantime section crews in the district were summoned to the scene and began the tedious task of rebuilding the road, replacing the chewed-up ties and relaying the rails.

The passenger train from Belleville was held at Hastings until 11 o'clock, and three quarters of an hour later it was sent on up the line to the obstruction, and the passengers were transferred at midnight to a special train from Peterboro. The crews and other employees of the G.T.R. did all they could for the comfort of the passengers.

YOUNG PEOPLE HELD ENJOYABLE PICNIC

Lakefield A.Y.P.A. Put on Interesting Programme of Sports at Strickland Homestead.

LAKEFIELD, June 2.—The Anglican Young People's Association held a most enjoyable picnic last evening on the grounds of the old Strickland Homestead. Some forty or fifty were in attendance and after the bountiful and interesting programme of sport was held. The results:

Three legged race—Grace Watson, Ione Sanderson.

Threading the needle race—Percy Stenner and Dell Watson.

Egg race—Mrs. Braden Blewett.

Potato race—Mrs. Braden Blewett Mrs. Sam White.

Sack race—Amy Watson, Dell Watson, Grace Watson.

Boat race—Stella Watson, Dell Watson.

Wheel barrow race—Mr. and Mrs. Braden Blewett, Miss Hampton and Mr. Sam White.

Children's race, seven and under—Rollie Kennedy.

Children's race, twelve and under—Grace Watson.

Mrs Braden Blewett won the ladies prize for scoring the most points and Percy Stenner captured the men's prize.

The tug-of-war competition between members and visitors was won by the former.

RECTOR LIKES HARD WORK

CLAPHAM.—Rev. J. C. V. Durrell, known as 'the hard-working minister" has been appointed rector of Clapham. He served as a munitions laborer during the war.

NO BREACH OF THE TREATY TO BE PERMITTED

President Poincare Says France Will Act Alone If Germany Does Not Keep the Treaty.

TO SECURE PEACE.

PARIS, June 2. — (Canadian Press.)—France's desire to maintain an accord with the Allies is very earnest, but France cannot sacrifice her rights and will act alone in case of flagrant violation of the Versailles Treaty, Premier Poincare declared in the Chamber of Deputies yesterday afternoon in the course of his exposition of the Government's foreign policy. This was greeted with great applause by the members, excepting the Socialists and Communists, with some radicals, about 120 deputies in all dissenting.

France wants nothing but the execution of the Versailles Treaty and desires resumption of normal relations with Germany, but cannot overlook the ferment of hatred against France in Germany added the Premier. He gave a pledge that France would not attend a political conference at The Hague, but said the Government was willing to assist the Allies, neutrals and former enemies by sending French experts to the conference on June 15.

The reconstruction of Europe was impossible without the United States, in the opinion of M. Poincare, and the Genoa Conference was a failure politically, but a success from the financial and economic viewpoint.

"Germany only understands the argument of force," said the Premier in conclusion. "The best way to secure peace is to keep up our vigilance and strength."

FREIGHT RATES TO BE REDUCED

Western Lines in U. S. Will Comply With Ruling of Interstate Commission.

CHICAGO, June 2.— (Canadian Press.)—Western railroads yesterday announced their intention of complying with the recent $4,000,000 freight rate slash of the Interstate Commerce Commission, in line with the announcement of eastern road several days ago that they would comply with the Commission's ruling.

LLOYD GEORGE MEETS HEARST.

LONDON, June 2.— (Canadian Press.)—David Lloyd George, British Prime Minister, yesterday entertained William Randolph Hearst, the American publisher and Mrs. Hearst, at luncheon. It was said at Number Ten Downing Street, the Premier's official residence, that the luncheon was a private party with only a few of Mr. Lloyd George's personal friends present.

FIGHTING IN IRELAND.

LONDON, June 2. — (Canadian Press.)—Fighting between Republican troops and specials began last evening and is now in progress along a mile front on the Louth border, according to advices to the Central News. Seven lorry loads of British troops have been rushedl to the scene from Newry.

GIRL RESCUES HORSES

CARROLL, Ia.—When the stable on her uncle's farm caught fire Elsie Coles aged 16, rescued nine horses by blanketing their heads and leading the frightened animals from the building.

SCHOLARSHIPS IN MEMORY OF CANADIAN WAR HEROES

School Trustee Twenty-one Yrs.

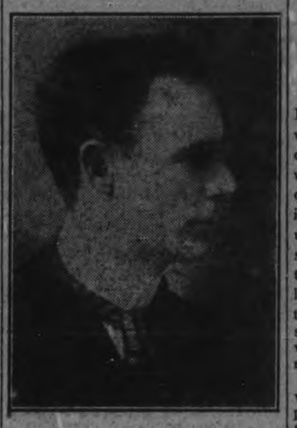

A. A. SMITH,

Mr. A. A. Smith, barrister-at-law graduate of Toronto University, and of Osgoode Hall. Studied with the firm of McGillivary and Chapple, of Kenora (the late John McGillivary K.C., and the present Judge Chaple, of Kenora) at Uxbridge, practicing law in that town for about one year after graduation; Mr. Smith's professional life since then has ben spent in Millbrook. Member of the School Board for 21 years secretary-treasurer for 17 consecutive years and was chairman of the Board previous to being appointed to his present office. Church Warden of St. Thomas' church for 21 years, and several times appointed lay delegate to the Synod of Toronto. Also a member of the Millbrook curling club, of the J. B. Hall Masonic Lodge, and interested in every movement which is for the welfare of the community.

Nine Bursaries, One For Each Province, Will Be Offered Annually For Eighteen Years.

BY I.O.D.E.

VANCOUVER, June 2. Canadian Press. — In memory of the men and women who gave their lives in the defence of the empire in the great war, the Imperial Order Daughters of the Empire plan a war memorial in the form of bursaries in Canadian universities overseas, graduate scholarships and the placing of pictures of historical themes in school libraries, according to the report of the war memorial committee presented by Constance B. Lang, convenor to the convention this afternoon.

Nine bursaries, one for each province, will be offered annually for a period of 18 years. For these only the children of deceased and permanently disabled soldiers and sailors and the men of the air force are eligible. These bursaries will be of the value of $250 per annum, tenable for four years.

The choice of the university is left to the scholar and the Royal Military College may be substituted for a university.

In 1921-22, said Miss Lang, Canadian bursaries were awarded to Earle Price, Coleman, Alta.; Miss Kathleen Dodds, Vernon, V.C.; Jas. Kellett, Winnipeg; Miss Florence Tuver, Kentville, N.S.; Gordon Maybe, Napanee, Ont.; Edward Steacie, Westmount, Que.; Edward White, Arcola, Sask; Joshua Summer, Winnipeg; William Blackburn, Weyburn, Sask. The latter two were made as there were applications from New Brunswick and Prince Edward Island.

Memoranda has been sent to every high school in Canada and one would think that every principal would be anxious to inform his students about this gift of $1000 which the order offered, but judging from the small number of applicants this does not seem to be the case, she continued.

Overseas scholarships were awarded to Miss Bertha Lawrence, of Alberta, Morley Scott of British Columbia; George Meyers of New Brunswick; Frederick H. Jones of Nova Scotia and George M. Campbell of Prince Edward Island.

SOVIET THANKS ITALIAN POLICE FOR PROTECTION

GENOA, June 2. — (Canadian Press.) — Before his departure for Berlin, George Tchitcherin, the Russian Soviet representative, gave a reception yesterday in honor of the chief Italian police officials, thanking them warmly for the protection afforded the Russian delegation during the conference at Genoa.

PRICE IS SET FOR BITUMINOUS COAL.

WASHINGTON, June 2.—(Canadian Press.)— Establishment of a maximum price of $3.50 a ton for bituminous coal at the mines in 80 per cent. of the present production fields for the duration of the strike was announced last night by Secretary Hoover.

The maximum price, he said, applies solely to soft coal.

NORWOOD PERSONALS

NORWOOD, June 2.—Mr. Percy English of Hamilton spent the week end at the home of his mother in the village.

Mrs. George Grover of Toronto who has spent the last few weeks at "Balsam Farm" has returned to the city.

Mr. Fred Leach spent the week end in the village visiting friends. He left on Tuesday for Prescott where he will be employed by the Hydro Electrical Commission.

Mrs. J. Leston has returned to her home in Galt after spending the last couple of weeks with her mother, Mrs. A. Townsend.

FAMILY LIVED IN A FENCE CORNER

Discovery By Children's Aid Officer, Lindsay.

LINDSAY, June 2.—A family living in a fence corner on a blind road west of town were found by Mrs. E. E. Sharpe of the Children's Aid.

Complaints from farmers in the vicinity had reached the ears of the authorities and accompanied by a photographer and a Salvation Army officer, Mrs Sharpe visited the spot. A baby in a most deplorable condition was found on the road and the "home" was located in a fence corner. The angle of and old-fashioned snake fence had been utilized. A third wall consisted of the foot of a wooden bedstead. The fourth wall was made of bags and served as a front door. On the roof were some branches. The officials did not enter the place but took a photo of it and carried the child away to the Shelter.

These people have been in police court in the past and are likely to make another appearance although no charge has been laid as yet. They were living in town until a month or so ago when they were rejected from their abode.

THE BODY OF ROY CHERRETT FOUND TODAY

Discovered Floating in the Lower Locks at 6.30 in a Similar Position to His Drowned Mother.

WORE SIGNET RING.

The mystery surrounding the disappearance of Roy Cherrett, Central Ontario ball player, was cleared up to day when at 6.30 a.m. Lockmaster W. D. Edwards, found the body of the young man floating against the eastern lock gate, at the lower locks, on the opposite side from where his mother was found, Monday morning.

The police were called and the body removed to Comstock's undertaking parlours. The young man was floating in a similar manner to the mother. He was fully clothed and on his right hand wore a signet ring inscribed R. C. by which Lockmaster Edwards identified the body as that of Roy Cherrett.

The body had evidently floated down into the upper reach in the night. Diver Fred Kiff of the Trent Canal covered the upper reach yesterday but was unable to find any trace of the body.

NEW SCHEME TO SMUGGLE HOOCH

Moonshine is Found in the Milk Cans of a Western Farmer. Latest Device.

SASKATOON, Sask., June 2.—(Canadian Press.) — A cream can with a copper partition across the shoulder which keeps the cream on top from spoiling the moonshine below, is the latest device discovered by Inspector Danis, of the Inland Revenue Department. Mike Hagel was yesterday morning fined $200, with the alternative of two months in jail for having the container in his possession, together with a large quantity of squirrel whiskey. On a complaint laid by the Saskatchewan Liquor Commission, Hagel had the punishment repealed for violation of the Saskatchewan Temperance Act. He told the police that he had been making his brew at Seelma and shipping it into town in the milk can. The latter only afforded space for a small quantity of cream, a plug being let in to the plate that divided cream from liquor.

PERSONAL NEWS INDIAN RIVER.

INDIAN RIVER, June 2.—Mr. Wheatly the local cheese maker is confined to his home through illness. In the meantime his place is being filled by Earle Borland of Norwood.

Miss Rosie Tucker has returned home from the Nicholls Hospital, Peterboro, where she underwent an operation.

Rev. F. Chorley expects to preach his first sermon as Pastor of the churches at Indian River and Warsaw, on Sunday, June 18th.

James and John Dewart of Peterboro were visitors on Sunday at the home of Mr. and Mrs. William Dewart.

IN BANKRUPTCY.

NEW YORK, June 2.—(Canadian Press.)—An involuntary petition in bankruptcy was filed in Federal court yesterday against the Caribbean Steamship Company, which operates between New York, the West Indies and South America. The petition of three creditors alleged that the liabilities were $717,000.

L. B. Smith was designated custodian of the property by Judge Mack under a bond of $10,000.

"Give Me Two if It's Shredded Wheat"

Of course he wants two Biscuits—some boys will eat five or six at a sitting and then ask for more—it is so deliciously satisfying and strengthening.

Shredded Wheat

is better than mushy porridges because the tasty crispness of the baked wheat encourages thorough chewing which develops sound teeth. Give the youngsters all they want. It is a real whole wheat food and is ready-cooked and ready-to-eat. So easy to prepare a delicious, nourishing meal in a few minutes.

Shredded Wheat Biscuit is delicious with hot or cold milk, sliced bananas, prunes or canned fruits. Triscuit is the Shredded Wheat wafer and is eaten with butter, cheese or marmalade.

The Evening Examiner

PHONES—Editorial, 1601. Business Office, 1600. Private Branch Exchange to all Departments.

The Examiner is a member of the Audit Bureau of Circulation.

The Daily Examiner, published every lawful evening. The Peterborough Examiner, Limited. Office, 419 George Street.

The Weekly Examiner, published Thursday morning.

The Subscription Price of The Daily Examiner is $6.00 per year, delivered in City; out of town subscribers by mail, $4.00 per year. That of the Weekly Examiner is $1.50.

U. S. REPRESENTATIVES.

Special U. S. Representatives — W. H. Stockwell, 629 People's Gas Building, Chicago, Ill.

New York—Charles P. Miller, 225 Fifth Avenue.

Advertising Rates on application.

R. M. GLOVER, Managing Director.

FRIDAY, JUNE, 2, 1922

EXAMINING IMMIGRANTS.

West Australia is considering the advisability of adopting a system by which intending immigrants from the British Isles shall be medically examined in Britain. That method is so plainly sensible that it is to be wondered at that it has not been adopted long since, not only by Australia, but by the other Dominions of the British Empire. Canada has so far only seen fit to extend the special examination system to immigrants from the Continent, but there seems no sound reason why it should not be applied similarly to Britishers who want to come to Canada. If they are not physically fit to be allowed to enter the Dominion, it would more merciful, as well as more businesslike, to establish that fact on the other, rather than on this, side of the Atlantic. To allow them to cross the ocean under the impression that they will have no difficulty in entering Canada and then to have them medically examined and perhaps rejected when they reach a Canadian port, is unnecessary. The examination can be easily carried out in Britain, and by having immigrants inspected there and given a certificate of fitness the hardships that often occur under the antiquated system used by Canada will be eliminated. The Australian plan should be brought to the attention of the Hon. Mr. Stewart, who might find it profitable to study the merits of the suggestion with a view to having it adopted for this country.

IMPRACTICABLE AT PRESENT.

The people of Canada do not want to appear inhospitable or churlish in so far as their kinsfolk in the British Isles are concerned. They would rather have them come to this country than any other people on the face of the earth. But, nevertheless, the suggestion that the Governments of the various Dominions comprising the British Empire should co-operate with the British Government in carrying out a comprehensive schmeme of immigration by which thousands of unemployed Britishers would be sent to the overseas Dominions, is one that Canadians will not be anxious to hastily adopt in view of the present industrial situation. Under normal conditions the absorbing of large numbers of workers from Britain would be an easy matter, but at present there is not work enough in our Canadian cities to go round. To bring to this country a horde of industrial workers would be to seriously aggravate a situation that is serious enough as it is, and instead of taking steps to increase the influx of immigrants it would be good business to advertise the fact extensively throughout Britain that for the man who is unwilling or who is untrained to go on the land Canada can offer nothing at present. The relief dolcs and bread lines have been costly enough as it is, and there should be nothing undertaken just now that will tend to increase the number of the unemployed. These conditions, of course, are but temporary. Before long, it is hoped, Canadian industries will be in full stride again, and when that stage is reached Britishers who want to make their homes in our Canadian cities will find themselves warmly welcomed.

SISTER MOSQUITO.

These are the days when after nightfall we hide ourselves behind wire screens, and watch our less fortunate brethren and sistern viciously slapping their own faces and other exposed or partially exposed parts of their anatomy. These are the days when we avoid swampy places and heavy underbrush—and still the pesky little insects get us. These are the days when our wives and sisters must surely long for a temporary return to the long skirts of the nineteenth century. Short skirts and openwork stockings—what a rich feast for Sister Mosquito! One would expect her to show a little fellow-feeling for her sex; to recognize that short skirts and openwork stockings are not only picturesque, but extremely comfortable in warm weather; but she doesn't. She goes for 'em with fiendish gusto. Can you blame her?

Do not forget that it is Sister Mosquito—the Female of the Species—that gives us such an uncomfortable time between the middle of May and the end of June. Listen to the dictionary: "A dipterous insect having (in the female) a long proboscis, capable of puncturing the skin of man and other animals and extracting blood." Capable of puncturing—we'll say it is!

One does not wish to appear to forget the consideration due the sex, but really there is something so viciously blood-thirsty about this slender young creature that a certain amount of profanity is almost pardonable. Yet, after all, we natives have comparatively speaking no very great cause to complain. We have become so ioculated with the virus of Culex pungens that the young lady's bark is almost, though not quite, worse than her bite. On the other hand, if we consider our amour proper rather than our epidermis, we have too much cause to complain, for it is abundantly clear that the North American mosquito feeds upon us only when or because she can find nothing better. We are poor stuff, the stale bread in the mosquito pantry, to be bolted to satisfy the insistent demands of the flesh, but avoided when fortune sends along something really worth while. What Sister Mosquito really revels in is a nice, juicy, full-blooded Englishman, fresh from the other side of the water. If you doubt it, go out into the woods with such a one, and watch the young ladies pass you by with a scornful glance and alight in eager swarms on the Englishman. It may hurt your pride, but there are compensations.

Once upon a time we had the curiosity to note the comments of travellers in various parts of Canada on the mosquito. Brought together it made up a sort of commination service, a wealth of savage denunciation directed against this inoffensive-looking little insect. One feature of these comments that should bring a glow of pride to one's Canadian brow is the admission, sometimes expressed in very forcible terms, that the Canadian mosquito, in the vulgar language of the street, "has 'em all skinned." "I thought," says Sir William Butler, "that my experiences of mosquitoes in Indian jungles and Irrawaddy swamps, to say nothing of my recent wanderings by Mississippi forests, had taught me something about these pests; but I was doomed to learn a lesson that night and the following, which will cause me never to doubt the possibility of anything, no matter how formidable or how unlikely it may appear, connected with mosquitoes." That was in Manitoba. Tollemache, in his "Reminiscences of the Yukon," says: "I have experienced mosquitoes in India, Burmah and the Malay Peninsula, but in the tropics they do not compare in number to the masses that are encountered in these Arctic regions." Bonnycastle, writing of Upper Canada as it was in 1841, warns travellers on no account to stop at Holland's Landing, north of Toronto. He says he was so intolerably stung there, although he thought himself mosquito proof, that he had to have a gauze veil made before proceeding on his journey. Howard Palmer, the mountain-climber, says of the upper Columbia in British Columbia, that the mosquitoes there are renowned for their numbers and ferocity. "I have been told," he says, "that they appear there in the spring before the snow is off the ground. One could multiply proof, from unprejudiced travellers, as to the superior efficiency and enterprise of the Canadian mosquito, but this is surely enough. Our American friends boast of the New Jersey mosquito, but then our American friends are given to thinking that their geese are swans.—Ottawa Journal.

THE SALARY "GRAB."

The Examiner's views on the $600 bonus "grab" in the Legislature are shared by the majority of Ontario newspapers. We quote today from The London Advertiser, one of the best known Liberal journals in the Province, and from the Conservative Kingston Standard.

The voice of London shall be heard first. Here it is:

"The Ontario Legislature has made a present of a $600 bonus to its members on the ground that the session is an unusually long one, and the expenses of the members great in proportion.

"The way to have avoided this condition would be to shorten up the session, and that is the one thing there does not seem to be much chance of doing.

"The Ontario Legislature has been a hornets' nest for months past, and the length of the discussions and the number of scandals and alleged scandals that have been discussed on the floor of the House have all run into valuable hours and days.

"A vote of $67,000 is something that should be seriously considered.

"The Legislature was elected on the basis of $1,400 for the work of the year. We are not arguing that such a figure is sufficient or insufficient, because that is apart entirely from the question. The understanding between the people and the members was such that each member in the House should receive $1,400 for the year's work, and the people have sanctioned nothing since that can in any way change that understanding.

"The Province of Ontario simply must get away from the idea of spending money.

"The spectacle of an added $67,000 for the members because they are taking a longer time than usual to get through with their affairs at Toronto is not going to encourage the idea of close financing and thrift in the Province.

"The impression is at once given that the Province has lots of money, whereas the Province has not got lots of money. It is so hard up it has to borrow.

"It would be much better to take the whole matter up in a more thorough manner. If the members are not paid enough let it be discussed as a business proposition. Such a course would put the whole matter in a much more favorable light before the electors."

And now listen to Kingston:

"If anyone will tell us what the Legislature of the Province of Ontario has done this year to warrant the jacking up of its sessional indemnity from $1,400 to $2,000, we will be glad to send him, free of charge, a year's subscription to The Standard.

"To be sure, there has been a good deal of talk and some of it—principally from the Opposition side, which resulted in the killing of a number of objectionable measures—has been decidedly beneficial. But as for any real constructive legislation that has been brought in by the Government we have failed to see it. The Government has merely dawdled along, and when it has not had the courage of its own convictions (which has been often) it has let its followers introduce 'private' measures and try to get away with them under that guise. Thus it is that we have had talk and little action—so little action, indeed, that the whole results of the session could be compressed into a week of real effort.

"And yet in spite of this the Government has deliberately voted a six hundred dollar increase to the sessional indemnity and brought it up to $2,000. Estimating the session at four months, or thereabouts, this means $500 a month or $125 a week. With all due deference to the members of the Legislature, one could almost count on the fingers of the two hands the members who are worth that much money—and only a few of those would be on the Government side.

"The increase is all the more shameful in view of the fact that everywhere else wages and rewards are coming down instead of going up. However, the Legislature, as we now learn, is a law unto itself, apparently superior even to the courts, and so we must bow to its wonderful wisdom.

"Nevertheless, to the man on the street the extra $600 is strikingly suggestive of a steal."

EDITORIAL NOTES AND COMMENT.

The Federal House may yet wind up its session before the Legislature is through—although they talk a lot at Ottawa, too.

The increasing number of shooting cases once more calls attention to the necessity of further restrictions on the sale of fire-arms.

"House Is Disturbed By a False Alarm" read a newspaper heading. You'd have thought the Legislature was used to such things by this time.

Some newspapers go so far as to call the $600 bonus for members of the Ontario House a steal. At least it must be admitted that the legislators have treated themselves very generously.

The Budget debate affords a lot of members of Parliament an opportunity to say some things they forgot in their campaign speeches, and to repeat many more things that they did say during the contest.

"The prettiest town in Canada" has been discovered. Port Hope modestly admits the description fits her, but in Cobourg, however, they refuse to credit the news.

If the talkers of the Legislature continue to display their wonted loquacity, the Dominion Parliament may reach prorogation before the Legislature. Perhaps there is a feeling in Queen's Park that the bonus has not yet been fully earned, says The Globe.

THE VICIOUS CIRCLE

Chicago Journal of Commerce: If the manufacturer cannot sell at a profit he cannot continue to manufacture and, consequently, cannot continue to employ labor: if labor cannot find employment, it cannot continue to buy. Hence we have what is commonly called a vicious circle, which can be made healthy and successful only when profits are permitted to capital and labor alike.

A TEA YOU'LL ENJOY

In ½ and 1 pound cartons

Wise and Otherwise

During the beauty-sleep hour the early bird gets more goats than worms.

* * * * *

The length of a kiss isn't the only test. There's the matter of width.

* * * * *

A friend is one who knows how worthless you are and doesn't give a darn.

* * * * *

Juries seem to be laboring under the delusion that this is Be-Kind-to-Criminals Week.

* * * * *

Some people think they are religious just because they ask God to baffle the detectives.

* * * * *

There are things that money won't buy, but you don't miss them much if you have the money.

* * * * *

Why search for a new name for reckless drivers? Those now ap-

plied to them have a pleasing ring of heart-felt sincerity.

* * * * *

Those who inherit the earth will be meek, all right, if they inherit the deficits along with it.

* * * * *

Every time Europe has an axe to grind, she begins to whimper that America doesn't love her any more.

* * * * *

All the nations have their little faults, but none now have the nerve to claim God is with it.

* * * * *

Fifteen dollars a week is enough to get married on if the bride's parents have an extra room in the house.

* * * * *

Love is the quality that persuades a mothr to believe the neighbor's brats are corrupting her little darling.

* * * * *

When a man works hard for seventeen years and saves $3,000, there is always some envious person to call it luck.

* * * * *

That talk about Germany going after business doubtless was oc-

casioned by the fact that the mark is going where business has gone.

* * * * *

A flood of paper money shouldn't keep the nations from borrowing. During that other flood the Noahs floated alone.

* * * * *

A sucker is one who never outgrows the child-like faith that the general public is permitted to buy shares in a bonanza.

* * * * *

You will observe that even the most ardent advocates of democracy are offended if the waiter isn't properly deferential.

* * * * *

Our educational system is not yet perfect. In many instances studies interfere with the proper development of athletics.

* * * * *

Why do they call a roadster "chummy" just because you have to crawl through the carburetor to get into the auxiliary seat?

* * * * *

That feeling comes to a male only twice: when as a boy he appears in pants, and when as a man he first appears in golf togs.

The Last Call

To the Great Carnival of Bargains at the East City Shoe Store.

Saturday will be the last day of our big selling out sale. The new tenant will be in Monday morning therefore everything must go at unheard of prices.

We have forgotten what the goods cost and kicked the bottom out of prices for a quick clean up. See the splendid list of specials which is only a sample of the many snaps that will be on the racks for Saturday's clean up. Avoid the rush. Come early and bring your friends. You can't afford to miss it. Read half page advt. in another page.

CATHOLICS LEAVING CITY OF BELFAST.

BELFAST, June 2. — (Canadian Press.)— After twenty-four hours' orgy of shooting, incendiarism and looting, the city enjoyed a comparatively quiet night, although sniping continued in the Millfield areas, and a woman was severely wounded. Many Catholics are reported to have left Belfast fearing for their lives.

CANADIAN NATIONAL RAILWAYS.

Important Change Toronto-Winnipeg Train Service—'The National' Restored as a Daily Train.

Effective Sunday, June 4th, the Canadian National Railways will restore daily service between Toronto and Winnipeg via Capreol and Port Arthur. The train from Toronto, No. 3, "The National," will continue to leave at 10.35 p.m. standard time, and the train from Winnipeg will arrive Toronto 5.15 p.m. These trains will carry most modern equipment of standard and Tourist sleeping cars with Compartment-Observation-Library Cars and Dining Car service.

Through Standard Sleeper, Toronto-Winnipeg, will leave as usual on the Grand Trunk Railway at 8.45 p.m., daily, for North Bay where connection is made with the famous "Continental Limited" from Montreal for Vancouver and Pacific Coast Points so that the daily services through Port Arthur of Cochrane offer a pleasing choice of routes between Eastern and Western Canada, "The National Way."

5d25 27 29 31 2

STARTLING DISCLOSURES LOOKED FOR IN BELFAST.

BELFAST, June 1. Canadian Press. — It was officially announced to-day that in the course of searches made in the Falls Road area, the police arrested two persons in responsible positions found in possession of documents which were being investigated. The results, it was said, might be disclosures of a very startling nature.

DENOUNCES BILL.

TORONTO, June 2. Canadian Press. Denouncing Premier Drury's Lake of the Woods control bill as a surrender of provincial rights, and unwarranted concession to Winnipeg interests "who sought to secure power benefits from Ontario's north west waters," Peter Henan, Labour member for Kenora pleaded with the Legislature last night not to enter into any such agreement as the premier had submitted to the House.

8 YEARS WITH BROKEN BACK

NOTTINGHAM, Eng.— Thomas England just died here after living for eigth years with a broken back. Doctors who examined him after the accident said he would die within 24 hours.

An Income Return of Over 7½%

Owing to the continued advance in Bond prices, opportunities to purchase a well-secured investment, yielding a substantial income, are rapidly disappearing.

The First Mortgage Bonds of the Canadian Paperboard Co., Limited

At 95.50 and Accrued Interest

give the investor the high income return of over 7¼% for a period of 15 years.

The Company, whose business was established over twenty-five years ago, is the largest of its kind in Canada today. It manufactures a product which has a constant and ever-increasing market.

Its fixed assets are over two and one-half times the total bonded indebtedness.

Its earning capacity for the past four years has been more than three times the interest requirements on the present issue.

Write for full particulars

Canadian Debentures Corporation Limited

Established 1910

36 KING ST. EAST TORONTO

NOTHING TO STOP WOMEN JUDGES.

Such is Ruling of British Attorney-General.

LONDON, June 2. — (Canadian Press.)—There is nothing to prevent properly qualified women from being appointed judges in England and wearing black gowns, wig and other symbols of judiciary dignity, Attorney-General Sir Ernest Pollock has ruled.

N.B. RECTOR WILL COME TO ONTARIO.

FREDERICTON, N.B., June 2 (Canadian Press). — Rev. Edmund Hailstone, M.A., R.D., who has been rector of Hoyt Station, Sunbury County, for the past nine years, has tendered his resignation to His Lordship Bishop Richardson, and will be transferred on 20th June to St. Peter's Church, Mountain, Ontario, in the Ottawa Diocese.

Rev. Mr. Hailstone was ordained by the Bishop of London, and came out from England to Fredericton eleven years ago. He remained here for two years, as curate at Christ Church Cathedral, and nine years was appointed rector of Hoyt Station.

SIR J. D. REES, M.P., KILLED BY EXPRESS.

CHESTERFIELD, Eng., June 2. —(Canadian Press.)—Sir J. D. Rees, member Parliament for East Nottingham, fell from an express train here this morning, receiving injuries from which he died in hospital. He was 67 years of age.

KILLED UNDER TRACTOR.

PRINCETOWN, Ill.—Attempting to mount a moving farm tractor, Oscar Larson slipped under the machine and was crushed to death.

BALLOON LANDED.

FULTON, Mo., June 2 (Canadian Press). — The balloon piloted by J. S. McKibben, of St. Louis, an independent entry, landed ten miles north-east of here shortly after three o'clock yesterday afternoon.

Fulton is about 110 miles northwest of St. Louis.

KILLED IN RUNAWAY.

BELLEVILLE, June 2. Canadian Press. — Roy Marshall, aged 22, was killed on Wednesday on farm of Bert Finkle in Sidney Township, when three horses attached to the manure spreader he was driving, ran away, and he was crushed under the implement.

Canada Paint Your Home

It means a better looking and a longer lasting job

Durability and good appearance characterize CANADA PAINT.

"Elephant Brand" Pure White Lead is the pigment basis of this "Paint of Merit." The other ingredients are pure linseed oil, a small quantity of pure zinc, the necessary coloring material and dries—all ground together by powerful machinery, producing a paint of wonderful durability and beautiful coloring—CANADA PAINT, "Canada's Favorite."

COVERING CAPACITY

One gallon of Canada paint will furnish two coats on 425 sq. ft. of smooth surface. By measuring distance around base of building and multiplying by the average height, you will get the number of square feet of surface. Divide this by 425 and you get the amount of Canada Paint required for the entire job.

Our shelves are well stocked with Canada Paint in a full range of colors. Descriptive literature, advice, and color cards are here to solve every customer's paint buying problem.

Made in Canada by the makers of the famous "Elephant Brand" Genuine White Lead

Sun Varnish Stain and Sun Varnish For all interior or exterior work. The two C.P. Varnishes that cover every requirement of home varnishing

McClennan Hardware

232 Charlotte St.

Next to cor. Aylmer St. Phone 16

COOL SUMMER SHOES

That Combine Style and Comfort and at Such

Low Prices

FOR WOMEN

LADIES' FINE WHITE CANVAS SHOES, WITH ONE STRAP AND BUCKLE, AT $1.95

Made of fine canvas with flat heel of solid leather; they fasten with a single strap and buckle. Sizes 2½ to 7. Sale price..... $1.95

LADIES' PATENT OR CALF SHOES, WITH ONE STRAP AND BUCKLE, $3.50

This is the newest style this season. Your choice of patent or calf, with flat heels and medium round toes. Sizes 2½ to 7. Sale price..... $3.50

LADIES' WHITE BUCK SPORT SHOES, $5.50

A beautiful Shoe of white buckskin, with patent toe cap and golf saddle, Goodyear welted leather soles and flat heels. Sizes 2½ to 7. Sale price. $5.50

Tennis Shoes For the Whole Family

BLACK OR BROWN RUNNING SHOES

With double rubber toe caps.

Children's sizes, 4 to 10½, for..... $1.00

Youths' sizes, 11 to 13, for..... $1.25

Boys' sizes, 1 to 5, for..... $1.35

Men's sizes, 6 to 10, for..... $1.60

FOR MEN

MEN'S "REGAL" OXFORDS, $6.00

A large selection of Oxfords, made by the "Regal" people, in brown or black calf or kid. These are made on the new French squared toe lasts, in sizes 5 to 10. Sale price..... $6.00

MEN'S "REGAL" BOOTS AT $6.50

All have Goodyear welt leather soles and your choice of leather or rubber heels in the following styles:

(1) "Reo"—Black or brown calf with slightly squared toe.

(2) "Banker"—Brown calf on straight last.

(3) "Penn"—Black calf or kid in blucher with high toe.

(4) "Essex"—Black calf with recede toe.

Sizes 5 to 10 in any style. Sale price..... $6.50

LADIES' RUBBER SOLED PUMPS

With solid heels. Sizes 2½ to 7. Sale price..... $1.50

CHILDREN'S TAN SANDALS

Sizes 5 to 7 for..... $1.20

Sizes 8 to 10 for..... $1.40

Sizes 11 to 2 for..... $1.50

CHILDREN'S PATENT MARY JANES

Sizes 4 to 7 for..... $1.50

Sizes 8 to 10½ for..... $1.75

Sizes 11 to 2 for..... $2.00

D. Zacks 424 George St.

PETERBORO, DURHAM, VICTORIA, HASTINGS AND NORTHUMBERLAND---PAGE FOR DISTRICT READERS

THE DAY'S DOINGS AS RECORDED BY THE EXAMINER'S STAFF OF CORRESPONDENTS

ROYAL YEAST CAKES

Product of Canada

It was known many years ago that yeast is an excellent thing for the many ills that result from disordered stomach or run down blood condition. Lately eminent scientists have been investigating the matter thoroughly and their conclusions point to the fact that the beneficial effect of yeast has not been overrated. The yeast treatment is very simple and economical - and altogether harmless.

Before each meal eat a Royal Yeast Cake, or take a cake dissolved in water or fruit juices. The scientific investigators say that the curative elements in Royal Yeast are the vitamines and nuclein which it contains. It is certainly well worth a fair trial by those who suffer from any of the ailments mentioned above.

Send name and address for free booklet "Royal Yeast Cakes for Better Health."

E.W. GILLETT COMPANY LIMITED
WINNIPEG TORONTO, CANADA. MONTREAL.

Millbrook News.

MILLBROOK, June 2.—Mr. Hugh Howden, of Peterboro, was in town on Friday settling up the affairs in connection with his late father's estate here.

Mr. Robt. Staples of Peterboro, was the guest of her cousin. Mrs. J. Graham, last week. Mrs. Staples has some intention of purchasing a home in Millbrook, and coming here to reside permanently, if a property suitable to her needs can be found. Unfortunately there have been few houses either for sale, or to rent, in the village for some time.

Mr. and Mrs. John Carew, of Lindsay, announce the engagement of their eldest daughter, Hazel May, to Mr. Earle M. Southern, of Chapleau, Ont., the marriage to take placve early in June. Mr. Southern is a former Millbrook boy.

Mrs. William Mullen has returned from spending a few days visiting her sister, Mrs. J. McCullough, of Newtonville.

Mr. and Mrs. Carl Brown, Mr. and Mrs. D. A. Loomis, of Peterboro and Mr. and Mrs. Clayton Hanbridge of Cavan, were guests of Mr. and Mrs. W. Wilkinson on Saturday.

Mrs. M. A. Gillespie, and Miss Duncan, of Peterboro, are visiting their sister, Mrs. W. Wilkinson, this week.

Mrs. Stinson, sr., and Mr. and Mrs. H. Johnston, of Janetville were guests of Mr. and Mrs P. Stinson on Sunday.

Mrs. J. Whitfield, her son, Mr. Eric Whitfield, and Miss Osborne, of Oshawa, were guests of Mr. and Mrs. A. Wilson, on Sunday.

The first garden-party of the season so far mentioned is that under the auspices of Grace Presbyterian church to be held at the home of Mr. Jas. Paul, 9th Line, Cavan, on Thursday, June 22nd; a good programme is promised.

Mrs. Kenyon, with her son, Max, and daughter, Miss Zeta, has removed from the rooms which they occupied in the former Dominion building, and has take a suite on the second floor of the "Waverly Inn."

Dr. H. A. Turner has been in Toronto this week attending the meeting of the Ontario Medical Association.

New Health
New Strength
for the
Weak
Anemic
Nervous
Run-down

WINCARNIS

A Tonic, Restorative, Nerve-Food, and Blood-Maker—combined in one powerful health-giving medicine containing in most assimilative form the very elements of which our bodies are composed. Endorsed by Doctors everywhere. Don't suffer needlessly—accept the new health Wincarnis offers. Try one bottle to-day.

At all Druggists
16-oz. bottle
$1.50
67

RAILWAY TIME TABLES

GRAND TRUNK RAILWAY SYSTEM.
(Corrected to date.)

No. 96—8.10 a.m., For Port Hope and Toronto.
No. 98—8.20 a.m., for Lindsay, Blackwater Junction, Orillia, Midland, North Bay and Toronto.
No. 98—8.25 a.m., for Hastings, Campbellford, Belleville and points on the main line east.
No. 869—8.30 a.m., for Lakefield.
No. 92—12.04 p.m., for Lindsay, Port Hope, Toronto, Buffalo, making connections with the International Limited for London, Detroit and Chicago.
No. 100—12.15 p.m., for Hastings, Campbellford and Belleville.
No. 871—12.25 p.m., for Lakefield.
No. 98—5.36 p.m., for Lindsay, Orillia, Midland, North Bay and Toronto.
No. 873—5.40 p.m., for Lakefield.
No. 99—8.19 p.m., for Lindsay.
No. 94—9.10 p.m., for Port Hope, Montreal and Boston.

CANADIAN PACIFIC RAILWAY.
(Corrected to date.)

GOING EAST—
11.59 a.m.—Norwood, Havelock, Bonarlaw, Tweed, Perth, Smith's Falls, Kingston, Ottawa, Montreal and intermediate points daily. On Sunday this train proceeds East only as far as Havelock.
8.20 p.m.—Indian River, Norwood, Havelock and Tweed. Daily except Sunday.
12.03 a.m.—Havelock, Tweed, Kingston, Perth, Smith's Falls, Montreal, St. John, Boston and New York. Daily except Saturday.
1.00 a.m.—Havelock, Tweed, Kingston, Perth, Smith's Falls, and Ottawa. Daily

GOING WEST—
4.31 a.m.—Myrtle, Toronto, Guelph, Goderich, Hamilton, Galt, Woodstock, St. Thomas, London, Chatham, Detroit Chicago and New York. Daily.
4.58 a.m.—Toronto (Yonge Street), Hamilton, Owen Sound, Teeswater and intermediate points. Daily except Sunday.
7.25 a.m.—Toronto, Hamilton, Brantford, Buffalo, Rochester, Boston, New York, Galt, Woodstock, London, Chatham Detroit and intermediate points between Peterboro and Toronto. Daily except Sunday.
9.35 a.m.—Bethany, Lindsay, Orillia, Port McNicol and intermediate points. Daily except Sunday.
3.50 p.m.—Toronto, Hamilton, Brantford, Buffalo, New York, Galt, Woodstock, London, Windsor, Detroit, Chicago and intermediate points between Peterboro and Toronto. Daily.
6.50 p.m.—Lindsay, Toronto, (Yonge street), and intermediate points. Daily except Sunday.

BIG DAMAGES ARE AWARDED IN HASTINGS AUTO SMASH.

BELLEVILLE, June 2.—Justice Mowat last evening gave judgment in case of Dr. Clinton vs County of Hastings. On September 18th of last year the doctor, his wife and daughter, were victims of an accident when a car in which they were seated went over an unprotected culvert on a river road leading out of the city. All were more or less injured, Miss Clinton sustaining a fractured shoulder and other injuries. Damages were claimed to the extent of $120,000.

His Lordship gave Miss Clinton damages to the extent of $4,000, Dr. Clinton $1,000 and Mrs. Clinton $600. All legal costs to be paid by the county. The probabilities are that the case will be appealed.

REMARKABLE LETTER

Canadian Woman Recommends Lydia E. Pinkham's Vegetable Compound

Winnipeg, Manitoba.—"I can not speak too highly of what Lydia E. Pinkham's Vegetable Compound has done for me. I was a nervous wreck and I just had to force myself to do my work. Life was a misery and work was a burden. Even the sound of my own children playing made me feel as if I must scream if they did not get away from me. I could not even speak right to my husband. The doctor said that he could do nothing for me owing to my condition, but told me to expect another miscarriage. My husband's grandmother advised me to take Lydia E. Pinkham's Vegetable Compound. I started it right away and everyone noticed what a different woman I was in a short time. I went and engaged my doctor and he did not know me, I was so well. I was able to do my work once more and it was a pleasure, not a burden. Now I have a 'fine bouncing baby' to use the doctor's own words. I am able to nurse her and enjoy doing my work. I can not help recommending such a medicine, and anyone seeing me before I took it and seeing me now, can see what it has done for me. It can do the same for anyone in my condition. I am only too pleased for you to use my testimonial."—Mrs. Emily Davis, 721 McGee St., Winnipeg, Manitoba.

DEFERS JUDGMENT IN MURDER CHARGE AGAINST ABE FILION

Magistrate Langley Will Study the Evidence Before Rendering His Decision on Monday—Says Crown's Case Based Largely on Suspicion.

CROWN'S THEORY.

Judgment in the preliminary against Abraham Filion in connection with the death of Ernest Edwards in Dummer township, the second week in April, will be given by Magistrate O. A. Langley in Police Court on Monday morning at 10 a.m. This was the decision of His Worship after hearing a lengthly review of the case by J. F. Strickland, representing the Crown, when the case closed late yesterday afternoon. The magistrate said he wisher to study the evidence, and he felt, although he would like to make his decision early, the case justified a thorough study and he would not therefore commit accused for trial or dismiss him until Monday morning.

Bricks Out Of Straw.

In his address to the magistrate F. D. Kerr, K.C., counsel for accused, commended the diligence of the Crown in connection with the case, but maintained that, like the ancient Israelites, he was attempting to make bricks out of straw. There was not a scintilla of evidence to support the charge, he said He moved for a dismissal, pointing out, as he said the magistrate knew, that this did not mean that the case could not be re-opened if other facts came out in the course of time. Mr. Kerr declared that to the Edwards, Filion did not comment on the case as he did not feel called upon to do so, not an unnatural position to take, as the Crown tried to make out, when he knew full well that the people were hostile to him.

Mainly Suspicion.

J. F. Strickland, when the magistrate pointed out that the Crown's case was largely based on suspicion, and the direct evidence was not strong, said that Inspector A. B. Boyd was in Norwood digging up certain facts, and the proceedings were held up until he could be located on the telephone to see what the results of his flying trip were. In the meantime he arrived, and Mr. Strickland reported that the evidence in regard to the movements of Filion Monday night preceding the finding of the body on Wednesday it was hoped to secure was not obtained. The evidence the inspector was after, it was stated, was as to where Filion went after he left Brown's. Mr. Strickland emphasized on the suspicion that the body had been placed in the yard sometime Monday night, which theory was borne out, he said, by the position of the body, the discoloration of the grass afterwards and by Dr. McPherson's statement that signs of a death struggle would have been expected. Mrs. Edwards could not have carried the body alone and the suspicion was that if there had been foul play she would look to Filion, who was closer to her than her own children. Mr. Strickland placed considerable importance on Filion not commenting on the remarkable statement of Mrs. Edwards that the knocks on the door attributed to supernatural agencies were a "token" of the approaching tragedy.

John Williamson, owner of the farm on which the Edwards lived, repeated the story of the finding of the body of Ernest Edwards at 2 p.m. Wednesday, April 12th. At first he thought it was some one sleeping on the ground.

William Buck, 8th line of Dummer, said he was talking to Filion at about 10 o'clock on Monday, while he was going through his place with a horse and buggy and bicycle tied behind. His horse was lame and he asked witness to look at it. They talked about horses.

Filion said that Mrs. Edwards and Ernest had jangled over the horse he was driving.

Verna Martin, a rather attractive young girl with bobbed hair, admitted without hesitation that Edwards had paid attentions to her. She told Mr. Strickland she was at Mrs. Bessie Chard's Thursday, Friday and Saturday after Ernest was found dead and she saw Filion there. She heard Mrs. Chard say that there had been foul play and it lay between Fillion and Mrs. Edwards.

Put Abe Out.

On March 24th Ernest told her that he had put Abe out. Objection was made to this evidence and Magistrate Langley ruled it was not admissible. At one time the girl said she stayed with the Edwards family from Tuesday until Saturday. There was no jangling at that time except once following a late visit in the night by Filion. "Ernest said he did not think Abe should stay so late. Mrs. Edwards said he had as much right there as I had." Ernest was worried over the relations between his mother and Filion, witness said, and spoke of it as being "a disgrace." She never knew from Ernest there had been strychnine in the room.

Arrested in Same House.

The story of the arrest of Filion and Mrs. Edwards at the home of George Brown, Mrs. Edwards' father, was told by Chief S. Newhall. The arrest was at midnight of May 5th. P. C. Gordon Puffer, Detective George Cookman and he made the arrest. They found prisoner and Mrs. Edwards occupying the one bed, he said. A midnight lunch was had in Norwood and they were back in the station here by 3 or 4 p.m. In the presence of Inspector A. B. Boyd Abe Filion made a written statement and this statement was submitted as Exhibit 5.

Objection to Statement.

Chief Newhall said he gave him the usual warning that whatever he stated might be used against him. Mr. Kerr cross-examined Chief Newhall who denied that either he or Boyd said Mrs. Edwards had made a statement. The statement was made up of replies to questions. Mr. Kerr objected to the statement going in on the grounds that while the formal warning was given it was not sufficiently brought home to accused and a statement in answer to questions was not a voluntary one. Mr. Strickland submitted that the law had been fully complied with and the statement should go in. "I cannot see that there was any inducement or threat, but on the other hand that he was duly warned. I think my proper duty is to let the statement go in subject to objection.

The Statement.

The statement did not prove to be such a damaging article after all. Filion declared therein that he and Ernest had had no quarrel as alleged. He last saw him at 7.30 a.m. on Friday. He had heard indirectly that he was annoyed at him for not lending him his horse to go and see his girl, "Verna Greaves." Jennie brought the word of her brother's death to Russell Hill's where he and Mrs. Edawrds were on the day the body was found. On the way over home in the buggy Mrs. Edwards said her son might have been injured and fell unless he took some of the strychnine that was in the trunk. Filion said he stopped at George Brown's and Mrs. Edwards went on home.

WAS TROUBLED WITH HER LIVER FOR OVER 4 MONTHS

When the liver becomes slow, sluggish and torpid it is not working properly and does not supply sufficient bile to thoroughly act on the bowels and carry off the waste products of the system, hence the bowels become clogged up, the bile gets into the blood, constipation sets in and liver troubles follow among which are, sick or billious headaches, heartburn, water brash, jaundice, floating specks before the eyes, pain under the right shoulder, coated tongue, bad breath, yellow eyes, etc.

MILBURN'S LAXA-LIVER PILLS

quickly remove the secretions, clear away the effete and waste matter by acting directly on the liver, and making the bile pass through the bowels instead of allowing it to get into the blood.

Mrs. Alice Meikil, Napanee, Ont. writes:—"I was very badly run down for over four months. I tried several remedies, but got no relief. One day my husband brought me home a vial of Milburn's Laxa-Liver Pills, and before I had used half of it I was much better. I only used two vials and I am a different person today.

I can safely recommend Laxa-Liver Pills to any one troubled with liver trouble."

Price 25c. a vial at all dealers, or mailed direct on receipt of price by The T. Milburn Co., Limited, Toronto, Ont.

ABUNDANT CROPS THE PROSPECT IN SMITH TOWNSHIP.

News Paragraphs From Bridgenorth. Sunday Services in District.

BRIDGENORTH, June 2.—The prospect for an abundant harvest is most encouraging.

Dancing

Tonight & Saturday Evening - Danceland

(Formerly Whitehall Gardens, Trent Bridge)

Music by Novelty Sextette

(Direct from Mosher's Arcadia; Toronto)

TO-NIGHT

Lucky Number Contest. Prizes to Ladies of Winning Couples.

SATURDAY NIGHT

Balloon Shower

YOU who have raised a family know how hard it is to find an effective yet safe constipation medicine for a baby. Mr. J. H. Smith, of the Saskatoon, Sask., Post Office was worried and perplexed over his grandchild. He gave the little one Dr. Caldwell's Laxative Syrup Pepsin, and the child is now well and happy.

DR. CALDWELL'S LAXATIVE SYRUP PEPSIN

FOR CONSTIPATION

Mr. Smith and others consider Dr. Caldwell's Laxative Syrup Pepsin the greatest of all laxative-tonics. It has the largest sale in the world. It costs less than a cent a dose. The formula is on every package. Try a bottle!

HALF-OUNCE BOTTLE FREE

Few escape constipation, so even if you do not require a laxative at this moment let me send you a Half-Ounce Trial Bottle of my Laxative Syrup Pepsin FREE OF CHARGE so that you will have it handy when needed. Simply send your name and address to Dr. W. B. Caldwell, 22 Front Street, Bridgeburg, Ont. Write me today.

Mrs. Lyman Ball and family of Port Arthur, with Mrs. Ball's mother, are spending a few weeks in the village.

Mr. Lyman Ball, a former Bridgenorth boy, is recovering from a critical operation which he underwent at Port Arthur.

The building operations of Mr. Albert White and Mr. Wallace Nichols are being rapidly coupleted. The former is erecting a new home, and the latter a new addition to his home.

Mrs. Albert Nichols underwent a very critical operation at Nicholls Hospital, Peterborough, on Tuesday morning of this week.

Sunday Services.

The service in the Methodist church next Sunday evening will be in charge of Mr. Brown, a candidate for the ministry this year. The pastor, Rev. A. C. Huffman, will conduct the services at Fairview, at the usual hour, and at Selwyn at 7.30 p.m. The subject, "Home Missions," the story of the pastor's work and experience on the fields within this conference.

EAST EMILY HAPPENINGS

Many Visitors In and Out of Municipality the Past Week.

EAST EMILY, June 2.—Mr. and Mrs. Clarence Laidley of Peterboro spent the week end visiting at the latters' father, Mr. William Lee.

Mr. Lawrence McGahey of Lindsay spent the week end visiting at the home of his sister, Mrs. Wilbert Fee.

Mrs. Wilfred Carrol is recovering from her serious illness.

Mr. Richard Davis' little daughter had the misfortune to fall and fracture her arm.

Mr. Orville Deyell of Peterboro made a business trip in East Emily on Friday.

Mr. Geo. Mills visited Peterboro Saturday on business.

Mr. and Mrs. M. Ruth made a business trip to Lindsay on Tuesday.

Mr. and Mrs. G. Switzer were visitors to Lindsay this week.

Miss Hilda Sanderson of Omemee visited Miss Belva Ruth for a few days last week.

Mr. and Mrs. Bruce Scott of Smith township spent Sunday visiting Mr. and Mrs. Albert Fee

Mrs. J. Wright was a visitor to Peterboro on Saturday.

Master Lawrence McBain of Peterboro spent a few days last week with his aunt, Mrs. Sam Fee.

Mr. and Mrs. Oliver were visitors at the home of Mr. and Mrs. Bray on Sunday.

Mr. and Mrs. Harry Lowes were visitors to Peterboro on Saturday.

Mr. and Mrs. Geo. C. Franks were visitors to Peterboro on Saturday.

Mr. and Mrs. Walter Moncrief and family spent Sunday visiting at Mr. and Mrs. Edgar Wood, Bensfort.

Mr. Thomas Doube confined to her bed through illness.

OBITUARY

PETER BULLOCK JR.

YOUNG'S POINT, June 2.—A well-known farmer of Young's Point died at 4 p.m. yesterday afternoon, in the person of Peter Bullock, Jr., aged 49 years.

Deceased had been in lingering heath for some time. He was a Methodist and highly respected in a wide farming community.

He is survived by his wife and ten children all at home namely: Albert, Edith, Myrtle, Milford, Roy, Russell, Hilda, Violet, Braden, and Elwood. His parents Mr. and Mrs. Josiah Bullock reside in Lakefield. Brothers and sisters who survive are: Charles of Peterboro, Josiah and Samuel of Young's Point, Mrs. H. Matthews, Mrs. E. Harvey, Mrs. W. J. McIloyle, Mrs. John Hurl, all of Young's Point, Mrs. Payne of Dummer township and Mrs. Packberry of Lionshead.

Mr. Bullock's death is but the second in the family. The funeral will take place on Saturday.

The only civilized state in the world to be ruled absolutely by a woman is Bhopal, the second most important Mohammedan state in India.

CAMPBELLFORD APPREHENSIVE OF WATER FLOW

When New Power House Begins Operations—Want Sufficient Water to Carry Off Sewage Below Dam.

Appoint Tax Collector.

CAMPBELLFORD, June 2.—Mr. J. D. Cummings was reappointed collector of taxes and the Separate School rate at a salary of $400 a year at the special meeting of the Council on Monday night. Mayor Meyers presided with Reeve Davidson and Councillors Dorie, Meiklejohn, Cole and Moore present.

A letter from Miss Blanche Pearce secretary of the Norwood Re-union Association asked for information as to the date which Campbellford intended to celebrate Dominion Day. This matter was left to Mayor Meyers with authority to issue a proclamation declaring Monday, July 3rd as the public holiday.

A. E. Caddy, the town's engineer, submitted an estimate of $5,000 for a water main and a sewer to be laid on Front street a distance of 800 feet from the present end of the sewer to the intersection of Ranney and Front streets. This figure was the basis of laying both pipe lines in the one trench.

Councillor Dorie introduced a by-law providing for the construction of these services as local improvements and the frontage charge was fixed at $2.27 per lineal foot. Because three-fourths of the Council were not present, Councillor Southworth was communicated with and gave his assent to the by-law. Mr. Caddy was appointed engineer to supervise this construction.

Anticipate Trouble.

Town Solicitor Ira A. Humphries informed the Council that he had interviewed representatives of the Hydro-Electric Commission in Toronto and had written the federal department of Railways and Canals in regard to the maintenance of a proper outlet for the sewer at dam No. 12. No definite understanding had yet been arrived at he said. When the new power plant at Rainey Falls is put into operation it may require so much water that the diversion from the main flow of the river over the dam will be so great that the river may be reduced comparatively to a trickle. In that event it is feared that the flow of water may not be heavy enough to carry off the sewage. Residents of that section of the town are anxious that prompt action shall be taken to prevent the development of a nuisance, and representatives are being made to the Hydro Commission and the Canals department urging the protection of Campbellford's interests when the new power house starts operations.

Silk Under Things

The makers of Kayser "Italian" Silk Underwear (Made in Canada,) the high quality and exclusive features of which are recognized as standard, strongly advise the use of Lux. They say:

"Lux renews the beauty and lustre of these excellent garments. Silk Underwear should be washed at home, preferably with Lux."

A quick gentle washing in the rich Lux suds will make your underwear as clean and fresh as when new. The thin white satin-like flakes of Lux are made by our own exclusive process, and dissolve instantly into a rich bubbling lather as harmless as pure water itself.

Lux stands supreme for washing silks and other fine fabrics. It is sold only in sealed packets—dust-proof!

LUX

LEVER BROTHERS LIMITED, TORONTO

220

The so-called "radium" on luminous watch dials is really an infinitesimal quantity of radium mixed with zinc sulphide.

Florida was so named by Ponce de Leon because he discovered it on Easter Sunday, which is in Spanish "Pascua Florida."

The Measure of Life

CUT this rule measure out and paste it on your mirror, or some place where you will see it frequently. It represents the normal span of seventy years of life for men and women, narrowing towards the top because expectation of life narrows from year to year, and each year seems to pass more quickly than the last. The scale breaks off suddenly at the end because the final parting comes as "in the twinkling of an eye".

Take a pencil and place it upon the exact point in the scale which represents your age. Look ahead and count up the years. Think seriously whether you have sufficient time ahead of you to permit of procrastinating the carrying out of any plan of life you may have decided upon.

You have always intended to take on adequate insurance. With this scale measure before you, decide now whether you *have* taken on sufficient insurance. Every year you delay increases the risk and the *cost* of *carrying* that risk.

The Mutual Life Assurance Company of Canada holds out to you practically every plan of insurance in which insurance actuaries have confidence. The Mutual Life of Canada offers insurance at cost.

Let your next policy be a Mutual Policy.

Write for our folder "Insurance at Cost"

THE MUTUAL LIFE

of Canada: Waterloo, Ontario

W. HENRY IRVINE, District Manager, Toronto, Ontario.
A. C. GRAY, District Agent, 375 Water Street, Peterboro, Ont.

Formal Opening Of The PETERBORO TAILORING CO.

AT 161 HUNTER STREET

THESE Conveniert Premises, having been completely Re-Mod'elled and Re-Fitted in a New and Modern manner, we extend an invitation to the Public to make a visit of Inspection, on

OPENING DAY, SATURDAY, JUNE 3rd.

There will be shown a Complete Range of Beautiful New Cloths, Samples of our Tailored Garments, and also our New System for Efficient Service to our Patrons.

For Men who want Smart Apparel at Moderate Prices the Peterboro Tailoring Co. is able to Offer you more for your money than you expect

FOR OUR OPENING DAY WE OFFER THE FOLLOWING SPECIALS:

All Garments Strictly Man-Made-To-Measure

Men's Suits

Every Piece of our Summer Weight Suits Brand New. Thousands of yards of English and Scotch Woolens including Serges, Worsteds, and Tweeds in all Shades and Pencil Stripes. Saturday

$25.00 up

Blue Serge Special

18 oz. Heavy Guaranteed Indigo English Serge, Made Up in Newest Styles and Perfectly Fitting. Special Saturday

$32.00

Our Motto:

No Fit No Pay

Come in and look around — See the Goods and the New Styles — See our Special Values — See our New and Up-To-Date Store

PETERBORO TAILORING CO.

F. N. HOURIGAN, Manager

"Our First Year"

(BY A BRIDE)

(Continued from yesterday)

CHAPTER LII

RECONCILIATION RUINED

We knew we were acting absurdly but neither of us would give in. We had reached our second Sunday since the situation developed, and I had resolved to capitulate before dinner. After breakfast Jack went over to see his mother, so he said. In an hour he came back, smiling, minus his mustache.

And then I felt terribly repentant for my part. I cried in my husband's arms, and told him I was ashamed of my method of coercion, and Jack owned up that he was disgusted because he had held out so long.

The more we talked about it, the sillier the subject looked.

And we were both too happy for words to describe, because we were in complete harmony once more. Not meaning to be contrary, but just because the idea had been lurking in my subconscious mind, I couldn't keep from saying:

"Jack, I was wrong to fuss so about your mustache. You ought not to have shaved it! Doubtless Mrs. Herrod approves of it!"

"What? Oh—I don't know!"

"Well, I do! She told me she thought it made you looks years older!"

"Oh—she told you! I see! But is it important to us—what Mrs. Herrod thinks?"

"Not to me!" I announced in a tone which distinctly implied that what Mrs. Herrod thought was probably very important to Jack.

"Oh, darling! Don't! Please don't spoil our nice day!" pleaded Jack.

"All right! I won't!" I agreed. But I had a good deal on my mind—things I'd been collecting for days, and I wanted to get rid of the burden I wanted "to talk over" a lot of our troubles. Jack wanted to park them all in the past—and forget them. So, of course, I'd have to keep still.

Mrs. Herrod had been to see me quite often. I wanted to tell Jack, to ask him why she came.

I had grown to like her, and to lean upon her judgment in a way. Sometimes I think we humans are a lot shallower than we appear. We talk a good deal about our emotions, about love and hate, but we soon calm down and forget.

So it was with my jealousy of Mrs. Herrod. I ought to have resented her visits, her invitations, the way she had of making me do things about my own house.

I don't see how she managed it. She never spoke of the dust on my table, nor the finger prints on my windows. But, somehow, as soon as Mrs. Herrod arrived I always saw every little bit of carelessness in my housekeeping.

(To Be Continued)

SPARKLING EYES

Follow Good Health

London, Ont.—"I have taken Dr. Pierce's Favorite Prescription and it has proved a beneficial tonic. After having typhoid fever I was in a very weakened condition, could not regain my strength, so I decided to take the 'Prescription' and by the time I had taken one bottle I was completely restored to health and strength. Dr. Pierce's Favorite Prescription can be relied upon as a builder and strengthening tonic."—Mrs. John Shuler, 225 Clarence St.

IF YOU'RE A YOUNG WOMAN OR EVEN IN MIDDLE LIFE

Here is Some Good Advice for You From a Prominent Woman

London, Ont.—"When I reached middle age I was in very poor health, was rundown, nervous, would have fainting spells and heat flashes, I was a physical wreck. I tried many different medicines but the only medicine that gave me any relief was Dr. Pierce's Favorite Prescription. Before I had taken a half bottle I was feeling like a different person—the more I took the stronger I got. What 'Favorite Prescription' did for me I am sure it will do for other women at this critical period of life if they will give it a fair trial."—Mrs. M.M. Taylor, 569 Hill St.

Better go now to your neighborhood drug store and obtain Dr. Pierce's Favorite Prescription in tablets or liquid. Write Dr. Pierce's Invalids' Hotel, Buffalo, N. Y., for free medical advice, or send 10c for trial pkg. of tablets to Dr. Pierce's Laboratory in Bridgeburg, Ont.

BENJAMIN DISRAELI

(Continued from yesterday)

"Meyers is bankrupt! Bankrupt! Bankrupt!"

"Mrs. Travers, I am very ill. Don't jest with me."

"Meyers is bankrupt and his cheque—waste paper."

Disraeli stood up, weakly.

"Let me gather my wits," he urged. "It is easy enough for you to say it, but why should I believe it?"

Mrs. Travers dropped her mask completely.

"Because it was my invention." She laughed aloud. Disraeli fell back on the sofa. She continued: "You thought to circumvent me with your apple-faced boy? What do you say now?" Rising and snapping her finger at him, she walked slightly off.

"You can't expect me to say much. I'm a child in your hands!"

At this moment Lady Beaconsfield, Sir Michael Probert and Clarissa entered the study.

XXVII.

Lady Beaconsfield and Clarissa stopped just inside the door. Sir Michael walked across the room to where Disraeli was sitting on the sofa. Taking Disraeli's hand, Probert said:

"Now, Mr. Disraeli. I'm very sorry to hear you are ill."

"I am so much better," replied Disraeli. "Mrs. Travers is such stimulating company."

"Sir Michael Probert?" Mrs. Travers queried sweetly.

"How do you do?" asked Sir Michael.

"But he's not——" Mrs. Travers began speaking, but stopped. Disraeli's movement silenced her. The Prime Minister's face assumed its natural expression, and he rose and vigorously walked to the writing desk. The woman stared at him, and Sir Michael was speechless.

"What's going on?" Sir Michael asked. "If you're not ill, why did you send for me?"

"Sit down, Probert," Disraeli urged. "I want to tell you a little story."

Mrs. Travers started to go.

"Pray remain, Mrs. Travers. This will interest you!" Disraeli spoke with finality. The lady paused.

"I repeat, why have you sent for me?" bellowed Sir Michael.

"I told you, Sir Michael, I might send for you."

"What? When?"

"When we had that delightful interview at Glastonbury Towers."

"Ah. I thought as much. Your harebrained scheme. Moses has failed you and you had to give it up. Well, it's no use appealing to me."

"Moses has not failed me. I have carried the scheme through."

"What?—Do you mean to tell me you have purchased the Suez Canal?"

"I do. The power and glory of my country were at stake. I had to act quickly and I had to act on my own responsibility."

"Then let me tell you, sir! You have committed a crime."

"As Parliament was not sitting to vote the money, I had to seek it elsewhere. Five million sterling. You refused."

"I did. And I am proud of it."

"So I went to the wealthiest private firm—to Hugh Meyers."

"Ha."

"Meyers, not being a party man, but a patriot, saw the greatness of the idea and stood by me. I sent Deeford to Ismail. Spies had got wind of what I was doing, and Russia knew; so Deeford had to go in a hurry;—a race for an empire! He has succeeded! Understand me. I put the matter quite simply. Deeford has bought the canal, and has paid for it, with Meyers' cheque drawn on the Bank of England."

Probert started but Disraeli went on.

"Wait! Meanwhile, Russia has been at work through an intermediary—he bowed to Mrs. Travers—one of the most fascinating women of my acquaintance. —Meyers is bankrupt!"

"What?"

"Russia has ruined him!"

"Mr. Disraeli, I have warned you of this. I foresaw it. Your high-handed actions have landed you just where I said they would. You must get out of it as best you can. It is no use appealing to me!"

As he spoke, Probert arose, and turned to go.

"No? Then I will not appeal. I will command!"

"What?"

Taking the note he had written from the desk, Disraeli held it up, and addressing Sir Michael, he said:

"You will sign this note giving Meyers unlimited credit."

"I—Are you mad?"

"I was never so sane in my life. Meyers' position is saved if we can gain time. The Bank of England must give him unlimited credit, today. Now!"

"You don't know what you are saying. You don't know to whom you are speaking. I refuse!"

"You can't!"

"I refuse—emphatically!—You have mistaken your man. I am an Englishman; the head of a gerat national institution. I am not to be ordered about an—by an alien Jew."

Lady Beaconsfield arose, but Disraeli calmly went on:

"Ah, but the alien Jew happens to be the better citizen; moreover, he happens to be Prime Minister."

"Do you threaten me?"

"Yes, if you force me to."

"Empty threats."

"Do you think so? You say the bank is a national institution. What becomes of that title if it refuses to save the nation?—What becomes of you?"

"Mr. Disraeli—!"

"When it is known that the lack of patriotism of one man has placed our country in the position of a person who is trying to pass a fraudulent cheque; exposes the nation to the ridicule of the world; lost the canal; lost India; baffled England: beaten her, disgraced her, dragged her through the mud, what becomes of the bank?"

"You cannot touch the bank."

"I'll smash the bank!"

Mrs. Travers and Clarissa arose. The room was tense with the voices raised in dispute. Disraeli continued. There was suppressed thunder in his tone.

"Parliament granted the bank its charter; Parliament can withdraw it!"

"Good God!". Probert was white to his lips.

"And shall withdraw it at my bidding! Your Board of Directors will be swept away; your shareholders bankrupt, the bank ruined, and you disgraced. I am Prime Minister! I can do this, and if you don't sign, by God, I will!"

Disraeli held out his quill pen, and pointed imperiously at the note that lay on the table.

"Now!" commanded Disraeli.

(To be Continued)

LLOYD GEORGE HAS POSTPONED HIS HOLIDAY.

LONDON, June 1. Canadian Press—According to the Evening News, Lloyd George considers the Irish situation so grave that he has decided to postpone his holiday trip indefinitely.

SOVIET DELEGATES TO THE HAGUE CONFERENCE.

BERLIN, June 1, Canadian Press.—Leonard Krassin and Maxim Litvinoff, will probably represent Soviet Russia at the Hague Conference, with a representative of the Georgia, the great oil centre of south-western Russia.

PAISLEY PATTERNS

Paisley embroidery and Paisley silk are most fashionable right now, particularly in combination with plain materials. Very frequently the design is made heavy with small beads.

NOVEL TRIMMING.

A frock of white crepe de chine has a band of wool embroidery about nine inches wide decorating the hem of the skirt. The colors are vivid reds, greens, blues and yellows.

ASTHMA USE RAZ-MAH

NO Smoking—No Spraying—No Snuff Just Swallow a Capsule

RAZ-MAH *Is Guaranteed* to restore normal breathing, stop mucus gatherings in the bronchial tubes, give long nights of quiet sleep; contains no habit-forming drug. $1.00 at your druggist's. Trial free at our agencies or write Templetons, 142 King W., Toronto

Sold by McDermid & Jury, and Payne's Drug Stores. Lakefield, by Tanner Drug Company.

A NEW TAILORING BUSINESS OPENS.

F. N. Hourigan Manager of Up-to-Date Premises, Hunter Street.

The premises at 161 Hunter Street, formerly occupied by the Tartan Tailor Shop, have been renovated and the interior re-modelled, converting it into a modern, up-to-date tailoring establishment patterned on those of larger cities. With the slogan of the Peterborough Tailoring Company, "No Fit, No Pay," confronting prospective customers on the bright sign outside the window, and Mr. F. N. Hourigan as manger of the attractively-arranged store, there is every assurance of complete satisfaction here to intending purchasers of masculine attire.

A new hardwood window has been installed, with fresh, glistening paint and varnish on the white side wall and the panelled sides, done in grained oak, the latter effect carried out also in the novel alcove salesmen which have been installed along both sides of the store, their ornamental oak-finished pillars and overhead lighting offering a splendid opportunity for instant inspection of the cloths on view on the long rods and the special open compartments for different-priced goods. On forms above these alcoves, will be displayed dressed models. Two central tables are used for displayed purposes.

At the rear is a newly-installed office, with lattice-work overhead and pebbled glass windows, and the back of the store holds a completely-equipped repair department.

A cordial invitation is extended to the general public to call and inspect the new premises, with the novel arrangements for displaying goods.

COUNTRY BAGS.

Some very gay country bags to hold the knitting and needlework iwth which women employ their idle hours are being shown in the shops. Some are of raffia trimmed with flowers of wool. Others are coarse straw with pompons of wool and silk that look much like milkweed pods.

VANITY CASES.

Small wooden boxes are now mounted on legs and made to look like tables. Inside they contain all the lotion and creams Milady uses in making up her face. With a hand dle such a convenience may easily be carried about and placed just where desired.

INEXPENSIVE RUGS

If you are furnishing a summer home you will be glad to know rag rugs are being developed that are highly decorative and low in price. The come in straw and fiber with much color and with regular carpet designs One large enough for a good sized room can be had for less than $10.

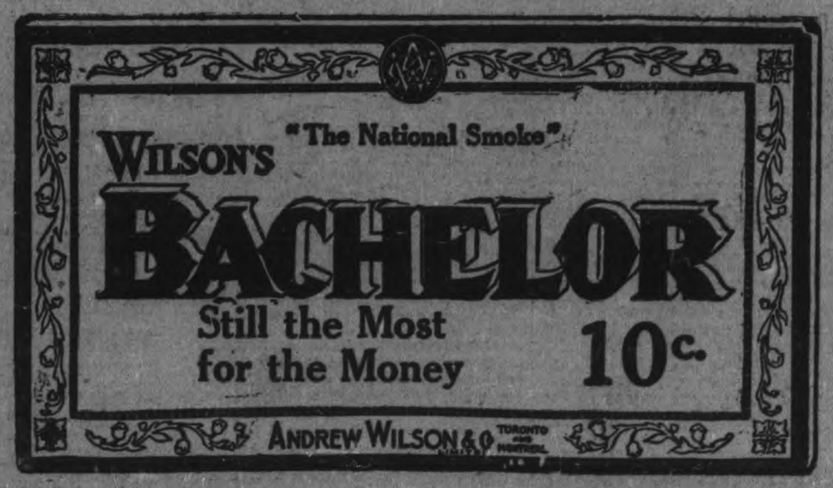

HEM LINES.

The hem line is leading a much more regular life than it did during the winter. However, draperies have a way of hanging off at one side, and sometimes they reach the floor.

WHEN YOU WAKE UP DRINK GLASS OF HOT WATER

Wash poisons and toxins from system before putting food into stomach.

Wash yours If on the inside before breakfast like you do on the outside. This is vastly more important because the skin pores do not absorb impurities in the blood, causing illness, while the bowel pores do.

For every ounce of food taken into the stomach nearly an ounce of waste material must be carried out of the body. If this waste is not eliminated day by day it quickly ferments and generates poisons, gases and toxins, which are absorbed or sucked in the blood stream, through the lymph ducts which suck only nourishment.

A splendid health measure is to drink before breakfast each day, a glass of hot water with a teaspoonful of limestone phosphate in it, which is a harmless way to wash these poisons from the stomach, liver, kidneys, and bowels; thus cleansing, sweetening and freshening the alimentary canal before eating more food.

A quarter pound of limestone phosphate costs but very little at the drug store, but is sufficient to make anyone an enthusiast on inside bathing.

ARCHITECTS.

W. & WALTER R. L. BLACKWELL — Architects. Office, Bank of Commerce Building, corner of Hunter and Water Streets. Telephones, Office, 1800J; Residence, 1272.

W. H. BARRY—Architect. Plans prepared for Monumental, Commercial and Domestic Buildings. Office, 539 Gilmour street. Phone 867.

BARRISTERS AND SOLICITORS

GORDON & O'BRIEN—Barristers, Solicitors, Notaries. Money to loan on easy terms. Special attention to Patents and Trade Marks. Phone 219. G. N. Gordon, J. A. O'Brien.

S. T. MEDD—Barrister, Solicitor Notary. Office over the Dominion Bank, corner of George and Simcoe Streets. Telephone No. 22. Private funds to loan at current rates upon easy terms.

C. R. WIDDIFIELD, B.A., Barrister, etc., and Solicitor for the City of Peterboro. Money to Loan. Office, over the Bank of Commerce, Phone 550.

PECK, KERR & McELDERRY, Barristers, Solicitors and Notaries, Office, Water street, Peterboro. Money to loan at the lowest current rates of interest on easy terms of payment. E. A. Peck, F. D. Kerr, V. J. McElderry.

O'CONNELL & CORKERY — Barristers, Solicitors and Notaries. Money to loan at the lowest current rates of interest. Daniel O'Connell, John R. Corkery, Hunter street, two doors west of the Post Office.

DUMBLE & JOHNSTON—Barristers, Solicitors, etc. Office, over the Toronto Savings and Loan Company, George St. D. W. Dumble, K.C., W. Johnston.

A. E. DIXON—Barrister, Solicitor, etc. Office, Hunter and George Streets. Entrance next to Madill's drug store.

HALL & HALL—Barristers, Solicitors and Notaries Public, Hunter Street, Peterboro, next to St. John's Church. Money to loan at the lowest rates of interest. E. H. D. Hall. Basil D. Hall.

MOORE & WEARING — Barristers and Solicitors, 403 Water Street, opposite the Post Office. Money to loan at the lowest current rates of interest. Jos. Wearing, M.A.

R. R. HALL—Barrister, Solicitor, etc., Peterboro, Ont. Office, corner of Hunter and Water streets, over the Canadian Bank of Commerce. Trust Funds to loan on easy terms of payment.

JAMES FORDYCE STRICKLAND—Barrister, Solicitor, Notary Public. Money to loan. 376 Water street, Peterboro. Phone 191.

WILFRED F. HUYCKE, Barrister, Solicitor, Notary Public. 395 Water Street. Telephone 339.

MONEY TO LOAN.

We have funds to loan on Real Estate Security at the lowest rates. GORDON & O'BRIEN. Phone 219.

OSTEOPATHY.

DR. MARY E. DAVIDSON, Osteopathic Physician. Office, 508 Charlotte Street.

DR. BRUCE E. MARSHALL—Osteopathic Physician. Office, 242 Hunter stret. Hours, 9 to 11, 2 to 4 p.m., 7 to 8 p.m. Telephone 116W.

DRS. WALMSLEY & SETTLE—Osteopathic Physicians. Office in Sun Life Building, corner of Hunter and Water Streets. Entrance 124 Hunter Street. Phone 649 Office Hours, 9 a.m., to 9 p.m.

MEDICAL.

DR. BUCHANAN, F.R.C.S., Edinburgh; M.R.C., Eng.; L.R.C.P., London. Eye, Ear, Nose and Throat Specialist. Hours, 9-11, 2-4 p.m., and 7-9 p.m. Phone 519 Office, corner of Water and Murray Streets

T. GEORGE LOUDON, M.D., C.M., Physician, Surgeon and Accoucheur. Office 205 Brock street, lately J. Nugent's. Phone 1868. Office hours, 9 to 11 a.m., 2 to 4 p.m., 7 to 8 p.m.

New and Interesting Facts from Science and Life

Would Man Be Healthier Going on ALL FOURS?

The Upright Position of the Body Is Said to Produce a Sagging Stomach.

Eating in a Reclining Position Is Suggested as a Cure for Chronic Indigestion Caused by Incorrect Posture.

Normal Position of the Stomach When Man Walked on All Fours.

WHEN primitive man, who, according to anthropologists, went about on all fours, he enjoyed a perfect digestion. But later when he became ambitious and assumed an upright position, his troubles began—just how Dr. Harry Campbell sets forth in the London Lancet in explaining the disadvantages of the upright posture of human beings.

"It is interesting to find," says Dr. Campbell, "that charwomen seem actually to enjoy the all-four position adopted in scrubbing the floor, and I am told that young girls in cookery schools delight in the same occupation; they sometimes actually spill water as an excuse for going on all-fours to wipe it up.

"In considering the influence of the upright position on the circulation, it is necessary to distinguish clearly between standing, walking and running. Standing is less favorable to the circulation than the latter two, inasmuch as rhythmical muscular contractions are an important aid to the circulation, and in this connection it is worthy of note that under natural conditions man spends little of his time in standing still; he either moves about or lies down. Such considerations emphasize the fact, universally admitted, that it is bad for humans—whether school children, shop assistants, cooks or what not—to remain standing for any length of time; and they further point to the advantage of reclining after the Oriental fashion over sitting down. Many women derive great benefit from lying down an hour or so during the day."

As further evidence that some persons get indigestion as a result of bad postural habits, Dr. Joel E. Goldthwaite of the Harvard Medical school says that just as there are two distinct types of horse—the race horse and the Percheron—so there are two distinct types of human being—the slender and the stocky. And the diseases to which they are subject depend largely upon which type they belong to.

In a recent address before the New York Academy of Medicine and printed in the Medical Record, Dr. Goldthwaite discussed these different types, which, he said, were built on absolutely different anatomical lines. The slender type of human being had, like the race horse, slim, light bones, fine, small muscles and quick action. This was the type that had been pioneers. Their skeletons weighed ten or fifteen pounds lighter than normal. Their bones were different in shape and they often had six lumbar vertebrae.

To this type belonged the contortionists, acrobats and fancy dancers. No amount of training could turn them into Sandows. They had only about ten feet of intestines, instead of the normal twenty feet. Therefore, they could never be fattened because their intestines are not long enough to absorb all their food. Their livers were smaller and their kidneys subject to displacement because lacking in supporting fat.

The Percheron type was rarely seen nowadays. Instead the stocky, heavy type had taken its place. In these the chest was shorter and thicker, the skeleton weighed ten or fifteen pounds more than normal, and sometimes there were only four lumbar vertebrae. Their intestines might be as much as from twenty-five to thirty feet long. Consequently they grew fat because practically all their food was absorbed.

The slender type is the most sensitive, most commonly tuberculous, and the stocky type most liable to joint diseases. Slender children easily acquire bad postural habits and incorrect methods of breathing. When standing relaxed they allow their ribs to droop. Their diaphragm often becomes concave downward instead of upward. This results in only thoracic breathing, in impeding the return circulation and in displacement of the digestive organs.

Growing children who have chronic digestive troubles due to this can be cured, Dr. Goldthwaite said, by correcting their posture. One such case he cited was that of a young girl whose chronic indigestion was cured by making her eat her meals lying flat on her stomach, her head and chest supported on her elbows. She also had to sleep flat on her back without pillows.

Dr. Goldthwaite said that fifty years ago only 20 per cent. of the people were of the slender type; today 60 per cent. are of this type. As the slender type was so rapidly increasing he urged the great importance of preparatory schools insisting upon correct posture.

The Diagram Shows How Food Passes Upward Against Gravity in the Ascending Colon (C) When the Body Is in an Erect Position. (A) The Stomach. (B) The Small Intestine.

A CLOCK THAT NEVER HAS TO BE WOUND

IF you are one of those who chronically forget to wind the clock in the kitchen or on the mantel in the living-room or on your car, you will welcome a clock that never needs winding.

A clock that will never run down, a clock you never have to wind, has been invented and is as perfect a timekeeper as any piece of mechanism yet devised. One reason why the clock is so accurate is that it does not have a mainspring, for the mainspring is the temperamental part of a watch or a clock. A high-grade watch or clock that draws its power from a mainspring will vary, laboratory tests show, about fifteen seconds in twenty-four hours for each degree of temperature change.

Another trouble with mainsprings is due to the high temper required. A mainspring that is not highly tempered is sluggish, and one that is properly treated is extremely susceptible to crystallization from vibration, with resulting breakage or an irregular supply of power. The mainspring also requires an adjustment so that the watch will keep time in spite of the fact that a stronger force is supplied when the spring is fully wound than when it is nearly unwound.

"Eliminate the mainspring with its required winding and other troubles and you eliminate the principal cause of inaccuracy in time-keeping," reasoned A. E. Keith, the inventor of the automatic telephone and a noted electrical genius. So he invented this clock that eliminates both mainspring and winding, a clock that is driven by electricity and will run a whole year on one small dry battery. At the end of that time the battery is replaced in a few seconds.

The clock, as a writer in the Illustrated World describes it, has a jeweled movement like a watch, except that it has no mainspring. Instead, a long arm attached to a small, untempered spiral spring pulls on a ratchet wheel. This furnishes power identical with that of the mainspring, except that climate cannot affect it and the amount of power supplied is always the same. For fifty-nine seconds this arm pulls the ratchet wheel, thus turning it through the length of one tooth. When the arm reaches the bottom of that tooth an electric connection is made and a magnetic coil pulls the arm back again, permitting it to grip another tooth and repeat the action. The spring that operates the arm pulling the sprocket wheel is so constructed that the pull on the arm is always the same. One of these clocks stood on the desk of the superintendent of accuracy tests in the watch factory for two weeks and three days and kept absolutely accurate time. In a laboratory, one of these clocks kept perfect time through oven and refrigerator tests of one hundred and twenty hours.

The Working Principle of the New Non-Wind Clock Is an Arm Run by a Spring and an Electric Magnetic Coil. This Arm Revolves the Wheel and Eliminates Mainspring.

FINDING HEIGHT of AIRPLANES

WHENEVER you hear a loud humming sound overhead you invariably look upward to see the airplane you know is somewhere above you. And after spotting the plane you naturally wonder at what height the aviator is flying. Thus, through curiosity, cases of dispute, or just for general knowledge, it often happens that it is desired to know fairly accurately the height at which an airplane is flying. Although there are in use, at present, several complicated accurate methods, none of these are readily acceptable to the ordinary person or easily figured.

There is, described in The Illustrated World, a simple method for accomplishing this result. Although no delicate apparatus is used, the method is said to be accurate to within a few feet. The method is shown in the accompanying diagram.

When the airplane is seen approaching, two observers station themselves on either side of where the plane will come, and almost at right-angles to the plane so that it will pass between them. Each carries a graduated scale which has graduations in feet. The observers each hold a scale directly in front of them, facing each other. When the machine cuts the plane between them, each observer reads on the scale the length in feet the plane appears to be.

Knowing the distance between the two observers, the distance they held the scale away from them, and their readings, it is easy to find the height of the plane. For example, in the figure, A and B are observers; the distance between them, BA; the distance they held the scales, BC and EA, and the readings EF and CD. Then, to find GH, or the height of the plane, use the equation given.

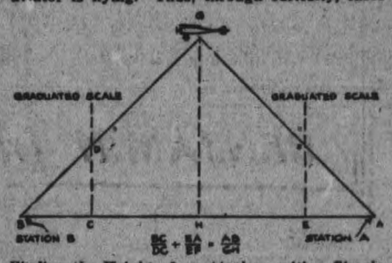

Finding the Height of an Airplane with a Simple Graduated Scale.

The "TURKEN" NEW Barnyard FOWL

UNDER the direction of poultry experts of the universities of Washington and Oregon, Z. T. Spencer, of Santa Cruz, Cal., has developed in the past two years a hybrid fowl which he calls the "turken." The turken, which is a cross between a chicken and turkey, has done well for him and he now has a flock of 58. Concerning the origin and development of this new fowl Mr. Spencer gives the Pathfinder this information:

In 1918 a baby chick and a baby turkey were given to a little girl as pets. The birds became great friends and inseparable companions. In due time the chick developed into a full-fledged hen and the little turkey became a lusty gobbler. The hen then laid 13 eggs, fertilized by the gobbler. From these eggs five males and four females were hatched. One of the females of this original flock is still laying five eggs weekly.

The "Turken" Is a Hybrid of the Turkey and the Chicken.

Turkens multiply as other fowl; Mr. Spencer has the third generation now. The eggs hatch in 21 days. None of the roving nature of the turkey is manifested by the hybrid birds; they are gentle and as easily handled in pens as chickens. The eggs are brown in color, of about the same size as an ordinary hen's egg and the same in flavor. The birds are hardy and rapid growers, weighing at maturity about 10 pounds. The flesh is the same as that of the turkey, the legs and breast being much meatier than that of a chicken. The original four hens laid in a year an average of 281 eggs apiece. As market fowls and as egg producers Mr. Spencer considers the turken superior to all other domestic fowl. His flock was a triple prize winner at Watsonville, Calif., fair last fall.

What Becomes of Golf Balls

A SCANDINAVIAN fisherman recently gave a well-known English golfer a bag of 250 golf-balls that he had collected off the coast of Jutland. In all cases they were British-made balls. It is thought that these balls were played at Seaford and North Berwick. At the time the prevailing winds were westerly. The balls were blown out to sea, and curious cross-currents washed them over to the Danish coast.

A tricky problem was set the players on a golf course a short while ago. One of them had driven off and had the satisfaction of seeing his ball drop near the green. Just then a seagull appeared on the scene and swooped down on the ball, picking it up in his beak.

On being chased, the bird dropped the ball, but at once swooped and caught it again, giving the players a further chase of 150 yards. Finally, the ball was rescued and the point arose as to where the player must play from. After a hot discussion, the ball was dropped as near as possible to where it had first fallen.

A golfer of repute put on record that he once found 17 golf balls in a heap of fresh sand outside a warren on a Scots course; and, on another occasion, came across four in a crow's nest. Noticing that his ball seemed a long time in coming down, he told his caddie to climb one of the trees, and the four balls were found.

This record is beaten, however, by that made by an American squirrel when the golf players on a New Jersey course found no fewer than 100 balls in a squirrel's nest at the foot of an old tree.

Getting Gossip With a Garter

GETTING gossip via the garter—that's the latest marvel of the radio whereby any member of the fair sex can acquire a "sixth sense" and pluck secrets from the air.

This "sixth sense" comes in the form of a dainty beribboned garter, to be worn by its owner just below the knee. Around this garter, under the silk of ribbon and rosette, wire is coiled and connections are made by a "ground" of wire on a snap coil held under the foot and an aerial subtly concealed in the crown of the hat. When not in use the receiver, which hooks on the hat over the ear, hangs on a tiny bent wire concealed on the garter.

How the Radio Garter Is Worn and the Method of Receiving Wireless Messages. In the Oval Is a Close-up View.

The radio garter is the invention of Walter P. Miller, a newspaper photographer. Mr. Miller first wound wire around a piece of stiff cardboard covered with silk to give the appearance of a lady's garter. He attached to this two ordinary eyeglass snap chains, one of which is held under the foot to make a ground, and the other connected to a coil of wire in the wearer's hat, forming the antenna. The crystal detector is in a glass tube attached to the garter. To complete the "hello garter" there are two little binding posts for the ear telephones.

Working Subconscious Mind

A SUGGESTION repeated to yourself with emphasis and concentration the last thing before you sleep, will work in your subconscious mind while you sleep, motivating to a remarkable degree your waking actions. Consequently auto-suggestion or a constructive statement of desirable facts or conditions at this time are surprisingly effective. Psychologists explain that it is a simple law of the way the mind works and there is nothing occult about it.

SMALLEST ANIMAL in the WORLD

THE smallest speck which can be detected by the average unaided eye, is a bit of opaque, white substance, about 50 microns (.002 in.) in diameter, seen against a black background. The smallest creature in the world, however, is only 1-25th of this size. A graphic idea of the extreme smallness of this microscopic bit of life to which scientists have given the long name of pleuromonas jaculans, can be had by comparing it with the ordinary human hair, as shown in Fig. 2 of the accompanying drawing. A human hair ordinarily averages 50 microns in diameter. The body of this diminutive creature, however, in diameter, along the longest axis, rarely reaches a length of eight or nine microns (about 1-3000 of an inch), and individual creatures have been found as small as two microns (1-12,000 of an inch).

In Fig. 1 are shown three typical individuals. The body, as described in Popular Mechanics by Leon Augustus Hausman, Ph. D., is somewhat the shape of a kidney bean, with two long whip-like threads extending from a depression in one side. With these whips, known as flagellums, the creature makes its rather jerky way through the water in search of food, for it lives in pools and ponds amid decaying vegetation, where an ample supply of bacteria and juices from the disintegrating plant tissue is always present. These serve as its food, which is absorbed into the soft jellylike area at the base of the flagellums. The life of a single individual is usually but a few hours. At the end of that time the creature simply divides into two new individuals, both of which swim away, feed, and increase in size, and then themselves divide, and so on.

In Fig. 3 is shown an unusual photograph of this most minute animal form of which scientists have record, magnified many thousand times.

The capture of pleuromonas, while not involving any of the risk to life and limb which attends the capture of the largest living animal forms, the whales, still involves as great time, patience and perseverance on the part of the "hunter." Dr. Hausman has devised a special apparatus for the capture of the protozoa (the first great division of animals to which pleuromonas belongs), under the microscope.

"By skilful manipulation of the tip of the pipette under the objective of the microscope," says Dr. Hausman, "it is possible to secure single individuals of pleuromonas, and to transfer them either to glass microscope slides or to sterilized culture jars, to breed a new race. And many failures, either to capture or to transfer these tiny animals from one place to another, is the lot of the hunter after the smallest animal in existence.

"Pleuromonas claims our interest, not only because it is the most minute form of animal life known to exist on our earth today, but because it is of actual economic value to us as well. Often bodies of water filled with putrefying plant remains will be colored a milky hue by the immense numbers of these tiny creatures, each one of which is a valuable scavenger, helping to transform decaying vegetable tissue into animal substance. The pleuromonas are devoured, in their turn, by larger forms of the protozoa, or single-celled animals, which again are eaten by minute crustacea and insects. And these last constitute one of the most important supplies of fish food. In many cases, therefore, these tiniest of nature's children are the ones to take the first step in the great work of making many of our waterways sweet and pure."

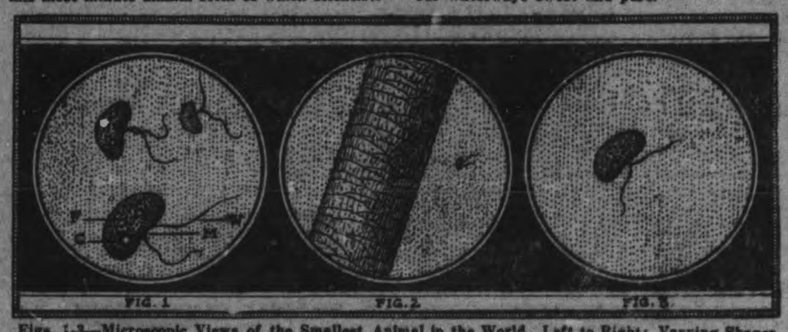

Figs. 1-3—Microscopic Views of the Smallest Animal in the World. Left to Right: Varying Shapes of Its Body, W Being the Whips or Flagellums; M, Mouth; C, Organ of Excretion; F, Food Particles; Single Specimen Beside Piece of Human Hair, and a Specimen Photographed Through Microscope.

A Refreshing Breeze of Economy is Reflected in These Offerings for First Saturday in June

Our Ready-to-Wear Buyer Secured These SUMMER DRESSES on a Purchasing Trip This Week

They are demure little gems of loveliness that acquire beauty and richness through their simple lines, gaily colored fabrics and infinite care to the smallest of details. Colors are as many as there are in the rainbow. Some are as bright. The collection in its entirety is within the range of good taste and refinement.

All are moderate in price. Each,

$6 to $25

Women's Vests
Summer-Weight Cotton Knit Vests in low neck and sleeveless style and opera top. Saturday special, each..... 35c, or 3 for **$1.00**

Corsets
Open Net Corset for the average figure; also Elastic Girdle and Sports Corset of pink coutil with elastic section at the waistline. All styles. Especially made for summer wear. Saturday special..... **$1.50**

Children's Socks
Three-Quarter Length Silk Lisle Hose in colors of red, reseda, romper blue, white and brown. Saturday special, pair..... **75c**

Children's Dresses
Good quality Plaid and Check Gingham Dresses. Made on straight lines, with narrow patent leather belt and linen collar and cuffs. Ages 6 to 12. Saturday special..... **$3.50**

Sport Sweaters
The popular All-Wool Sports Sweater in tuxedo style. Trimmed with white collar and cuffs. Saturday special..... **$4.50**

Kimona
Extra good quality Crepe Kimona in slip-over and open-front styles. Trimmed with self and satin ribbon. Saturday special..... **$3.25**

$3.50 Black Duchess Satin $2.29
36-inch Black Duchess Satin in a real heavy weight that is guaranteed for wear. Just a short end of this quality left and for this one day's selling. Saturday special..... **$2.29**

$2.50 Wash Satin $1.69
36-inch Wash Satin in colors of pink and ivory. A good firm weight that will launder perfectly and in great demand for skirts, dresses and lingerie. Saturday special..... **$1.69**

$3.00 Coloured Paillette Silk $1.69
35-inch Paillette Silks in colors of black, light navy blue, nigger brown, pink, maize and ivory. Only a limited amount for this great selling value and for this one day's selling. Saturday special..... **$1.69**

$3.50 Crepe Meteor $2.49
Another shipment of this great Crepe in colors of black, navy blue, nigger brown, Alice blue, sand, orchid and ivory. All pure silk and used so extensively for waists, skirts and gowns. See this great value. Saturday special..... **$2.49**

Gowns
Extra fine quality Pink Mull Gowns. Made in Empire style. Trimmed with hemstitching in blue. Saturday special..... **$1.00**

Apron Dresses
Neat and practical Stripe Print Apron Dresses with wide sash tied at back and trimmed with ric-rac. Saturday special..... **$1.25**

Skirts
The new Sport Skirts of white flannel. Made with narrow belt and novelty pockets. Trimmed with fancy stitching and pearl buttons. Saturday special..... **$12.50**

THE RUMMAGE DEPARTMENT

Has many new features for Saturday. This wonderful Bargain Department has made many friends since the opening.

Bleached Sheeting
Full Bleached Canadian Bed Sheeting, 2 yards wide, in plain weave. A heavy quality that will wear well. Saturday special, yard..... **48c**

Middy Twill
A good quality Middy Twill in a nice finish. Suitable for children's suits and middies. 36 inches wide. Saturday special, yard..... **35c**

Curtain Marquisette
In nice fine quality, hemstitched, with lace edge. A very serviceable curtain material. Saturday bargain, yard, **59c**

Laces
Quipure Lace Insertions, used extensively for dress trimmings. White and Cream. Saturday special..... **25c**

Silk Gloves
"Kayser" quality Silk Gloves with plain and fancy points and double-tipped fingers. All the wanted colors. Saturday special..... **$2.00**

Lace Trimmed Curtains
They are made of fine quality of white scrim, hemstitched, and trimmed with dainty lace edge, 2½ yards long. At Saturday's low price they are a real snap! 30 pairs only in the lot. Saturday bargain, pair..... **$1.98**

Fine Madapolam
Snow-white Madapolam, made in Canada and suitable for pretty gowns and undergarments, 36 inches wide. Saturday special, yard..... **50c**

White Pique
An extra good quality of White Pique with nice fine cord, 27 inches wide. Saturday special, yard..... **45c**

Bleached Pillow Cases
A splendid quality of Hemstitched Pillow Cases, ready for use. Size 40. Saturday special, each..... **50c**

Damask Table Napkins
A good quality of Table Napkins, ready for use. Size 22 x 22. Saturday special, doz..... **$4.29**

72 inch Unbleached Sheeting
Free from filling and full 2 yards wide. Saturday special, yard..... **30c**

RICHARD HALL & SON LIMITED

RAG RUGS

One hundred and twenty of them away less in price. They are strong, durable and extra heavy. Size 24 by 40 inches. Very suitable for bedroom, bathroom, kitchen or summer cottage. A great snap while they last.

Saturday Bargain, each,

98c

Grain, Cattle & Produce Markets

PETERBOROUGH MARKETS.

Grains.—Marquis and fall wheat, $1.30; barley, 65c; oats, 45c; buckwheat, 75c; flour, half bbl., $4.25; pastry flour, 24 lb. bag $1.05 and $1.10.

Vegetables—Potatoes, wholesale, $1.25 bag, retail $1.40 bag, 25c peck; beets, 15c bunch; celery, 20-30c; leaf lettuce, 5-10c; head lettuce, 15-20c; cabbage, 7-8c lb.; beans, $3.75 bush.; onions, imported 15c, home grown 15c; parsley, 5c; imported tomatoes 25c lb; hothouse, 60c lb., green onions, 5c bunch; carrots 15c bunch cucumbers 10-15c, hothouse 25c; radishes, 10c; egg plant, 25c; asparagus, 15c; new potatoes, 20-25c measure; spinach, 20c lb.; string beans, 20c lb.; Bermuda onions, 15c lb.; new peas, 20c lb.

Hides and Wool—Cow hides heavy 5c; light 7c; horse hides, $2.00-$2.25; calf skins, veal, 10c; kips, 8c; sheep skins, 50-75c; lamb skins, 40-50; fine wool, 15c; medium wool, 12c; coarse wool, 8c.

Dairy Products — Creamery butter, 34-43c; dairy butter, 35-40c; oleomargarine, 24-32c; eggs, 27-30c; shortening, 18-22c lb.; lard, 17-23c; cheese, 23c.

Fruits—Bananas' doz. 40-50c; California navel oranges, 40c-$1.20; grape fruit, $1.20-$1.80; lemons, 40c cents bunch; mixed nuts, 25-30c; doz; cocoanuts, 10-15c; rhubarb, 5 starwberries, 35c quart box; Smyrna figs, 40-50c lb; pineapples, 25-40c; green pepers, 10c; cherries, 1$ lb; Florida watermellon, $2-$2.25 each; Winesap apples 40-60 doz.; Florida cherries, $1.00 per lb.

Fish—Pink salmon, 20c lb; white fish, 15c.; haddies, lb., 18c.; boneless 25c; halibut, 30-35c lb.; red salmon, 25c lb.; salmon trout, 28c lb.

Hay—Hay, $25-$28 ton; hay, baled, $36; straw, ton, $12-$15.

Meats—Beef, 10-35c lb.; hens, old, 25-35c; live hogs, $13.00; dressed hogs, $20; bacon, 45-55c; pork, 25-37c; mutton, 10-25c; sausage, 18-20c; veal, 5-32c; spring lamb, fronts, $2.50-$3; spring lamb, hind quarters, $3.50-$4; yearlings, 10-30c.

WINNIPEG CATTLE.

WINNIPEG, June 2.—(Canadian Press.)— Receipts on the live stock market yesterday consisted of 350 cattle and calves, 660 hogs, 41 sheep and lambs. Bidding on the cattle market was steady under light demand. Best heavy weight killing steers made up to 800; best butcher cows 600 to 650; stockers and feeder steers generally steady with yesterday's price..

There was a weaker undertone on the hog market and early bidding for selects ranged from 1200 to 1215 with prospects of 12.50 before the market closes.

CASH GRAIN.

MONTREAL, June 2.—(Canadian Press.)—There was no further change in the condition of the local cash grain market yesterday. Prices for flour were steady at Wednesday's decline. The market for mill feed was quiet and the demand for rolled oats slow. The tone of the baled hay market remains steady. The egg market was fairly active. There is little doing in potatoes. Butter prices were down 1-4 cent a pound. Business in cheese is steady.

STERLING RATES.

MONTREAL, June 2.—Sterling exchange rates were quoted hers yesterday. Demand 4.4999; Cables 4.9024.

CHICAGO WHEAT.

CHICAGO, June 2— (Canadian Press.)—Considerable strength developed in the wheat market yesterday owing largely to indications of better export and milling demand together with talk just before the close that black rust had been found in North Texas fields. Closing quotations were unsettled at 1-8 to 1 1-4c net, higher, with July $1.19 to $1.19 1-8, and Sept. $1.17 5-8 and $1.17 3-4. Corn lost 1-8 and 1-4 to 3-8c; oats finishes 1-4 and 3-8c off to 1-8c advance, and provisions down 2 to 7c.

CHICAGO CATTLE.

CHICAGO, June 2.—Cattle, receipts 14,000; beef steers generally steady to 10c higher; closed best time; top beef steers $9.20 weight 1,406 pounds; top yearlings, steers and heifers, $9.15; straight heifer yearlings $8.90; bulk beef steers $8.15 and $8.65; bulk vealers to packers $9.75 and $10.25; outsiders upward to $11.00.

Hogs, receipts 41,000; opened 15 to 20c lower; closed firm 5 to 10c higher than early or mostly 10 to 15c lower than Wednesday's average; top $10.50; bulk $10.15 and $10.55.

Sheep, receipts 11,000; mostly 25c lower; heavy sheep and some low-grade lambs 50c lower; top shorn lambs $12.85; bulk $10.75 and $12.50.

WINNIPEG WHEAT.

WINNIPEG, June 2—(Canadian Press.)—Wheat No. 1, hard 173 1-2 No. 1 Northern 137 1-4; No. 2 Northern 132 1-4; No. 3 Northern 123 1-4; No. 4 113 1-4; No. 5 103 3-4; No. 6 91 1-4; feed 81 1-4; track 137 1-2.

Oats No. 2 c.w. 54 5-8; No. 3 c. w. 51 5-8; extra no. 1 feed 51 5-8; No. 1 feed 50 1-8; No. 2 feed 47 1-8 rejected 45 1-8; track 54 1-8.

Barley No 3 c.w. 65 3-8; No. 4 c.w. 63 5-8; rejected 60 5-8; feed 58 5-8; track 65 5-8.

Flax—No. 1 n.w.c. 236; No. 2 c.w. 232; No. 3 c.w. 128; rejected 218; track 236.

Rye No. 2 c.w. 99 1-4.

EGG MARKETS.

OTTAWA, June 2.—(Canadian Press.)—The market is inclined to be firmer for the better grades and somewhat weaker for the lower grades. Dealers are now quoting the more attractive differential in price for the grade of extras over firsts and seconds, but shippers claim it is not sufficient to compensate for the difference in quality.

Toronto firm, unchanged.

Montreal best grades in greater demand and higher in price, under grades weak and moving slowly. Dealers report Ontario track shippers offering graded firsts freely at 32 f.o.b. and car lots; shippers from the prairie provinces of regular graded firsts at 28, second 24 f.o.b. Some sales reported for export fall shipment firsts 39 to 40 c.i.f. up 42 for extras.

Winnipeg unchanged. Firsts changing hands on spot at 30. Dealers quoting countries shippers 25 or straight rates, jobbing extras 34 to 36 ,firsts 30, seconds 25 to 25.

Mooesejaw dealers paying country shippers 22 loss off cases included, jobbing extras 30, firsts 28, seconds 24.

BABY DESERTED IN TREE

PARIS.—A deserted baby was found hanging in a basket fastened to the branch of a tree near the President's palace.

MRS. WILSON SEEKS HEALTH IN LONG TOUR

Gets No Better, However, Until She Returns Home, When She Takes Tanlac and is Completely Relieved of Stubborn Stomach Trouble.

"What Tanlac has done for my wife convinces me that it is the greatest medicine in the world" said John Wilson, 499 Main East, Hamilton, Ont., well-know employee in the post office.

"My wife hadn't been well in three years. She could hardly eat or sleep or do anything about the house. Her nerves were unstrung, she seemed restless all the time and had no appetite. I took her on a trip through the west thinking that the change would do her good but when we got back she was as bad off as ever, if not worse.

"On our trip we heard Tanlac praised everywhere, and so I got her a bottle on our return. Four bottles restored her completely. Now she looks fine and her appetite is excellent. She sleeps soundly and her housework is no trouble at all. We are always telling our friends about Tanlac."

Tanlac is sold by all good druggists.

NEWS PARAGRAPHS FROM HAVELOCK.

HAVELOCK, June 2.—Miss Bessie Curtis returned home to Toronto after spending the past week at her home here. She was accompanied by her mother.

Mrs. Don Christie of Toronto is at Trent River for a few weeks.

Master Donald Campbell of Toront is the guest of his grandmother Mrs. J. H. Campbell.

Mr. Donald Holdcroft of Kingston, where he is attending Queen's University, is home for the summer.

Mr. A. M. Harvey of Toronto, was the guest of Mr. Albert Armstrong of Lindsay on a trout fishing trip.

Mrs. Jos. O'Brien and family left this week for Toronto, where they will reside in the future. Their many friends wish them every success in their new home.

Mrs. Fletcher of Montreal is the guest of her son, Mr. Kenneth Fletcher.

IS ANYONE REALLY HAPPY.

LONDON—Viscountess Rhondda, whose right ot a seat in the House of Lords was recently upheld, says "really happy people are those who enjoy both work and pleasure."

HASTINGS

HASTINGS, June 2.—Mrs. A. B. German and daughter Florence, left on Wednesday for a five months' trip to the Coast.

Mr. F. J. McCarthy was in Campbellford on Wednesday.

Miss Muriel Lynch spent a few days in Peterboro the guest of her sister, Mrs. John Donohue.

Mrs. M. McCarthy is visiting her son, Mr. J. F. McCarthy.

Mr. and Mrs. Morise of New Castle spent Sunday at the home of Mr. and Mrs. F. Hawkins.

Mr. and Mrs. Jas. Stevenson and Mrs. W. H. Chapman spent Wednesday in Norwood.

Dr. and Mrs. De La Mather are visiting friends in Toronto.

Mr. John English and Miss Annie Faux are visting friends in Toronto.

Follis' Orchestra taken Mr. Ed. Lynch's garage for the season and intend running a series of dances commencing June 8th.

Rev. Mr. Hinton and W. J. Warner attended the Methodist Church district meeting in Stirling, Wednesday.

Dr. and Mrs. E. W. Wilson were in Campbellford Wednesday.

Mr. Harry Walsh has returned home after two weeks visit in Oshawa.

Mr. and Mrs. M. J. Baker and Mrs. L. E. Kelly were in Peterboro Wednesday.

Dr. J. Hess spent Tuesday in Oshawa.

Died In Meford, Saskatchewan

Mr. Wm. Lobb received word this week of the death of his uncle, Mr. Thos. Lobb, which took place on May 20.

THE MAPLE LEAF CHEESE FACTORY TO OPEN SHORTLY.

Directors Met Wednesday. Outlook For Crops Never Better. King's Wharf News.

KING'S WHARF, June 2.— The crops through here are looking fine and this looks like a plentiful year for the farmers. The meadows, clover and all grain never looked better for so early in the season.

There was a meeting at the Maple Leaf Cheese Company Wednesday and the factory is opening up in a few days. The cheese maker, Mr. Junkin, is all ready for immediate manufacture.

Mrs. Gordon Gilbert has returned to her home in Toronto after visiting her sister, Mrs. Jos. Guiry.

REPAIRING DAM AT HOPE'S MILL.

Farmers at Bethel Undertake the Job. Bethel News

BETHEL, June 2.—The farmers are busy repairing the dam at Hopes mill which broke away a few nights ago.

Mr. Ernest Fife spent Saturday evening at Indian River.

Mrs. George Fife and little son returned from Peterboro on Friday, where they have been visiting friends the past week.

Mr. A. McKay and family of Norwood spent Sunday at the home of Mr. Bert McKay's.

Mrs. Henry Borland, who has been quite ill for some time, is improving.

Mrs. F. Fife spent Saturday afternoon at Indian River.

Quite a number from here attender the play in Keene, Saturday evening.

The Sunday school Convention is to be held in Lang, Friday, June 2nd.

Miss Bella Renwick and little niece, Eleanor Mitchell, of Regina Sask., are spending their holidays at the home of Miss Renwick's sister, Mrs. H. J. Nelson.

Mr. Wilbert Fife is spending a few days in Lang.

Mr. John Pallin was shopping in Peterboro on Saturday.

Mr. James Nelson and family spent Sunday evening with Mr. and Mrs. William Renwick, Lang.

Mr. and Mrs. Edwin Fife, Mr. David and William Fife spent Sunday afternoon visiting at Stuart's Hall and Peterboro.

Miss Effie Reid underwent an operation at Nicholls' Hospital, Peterboro. She is doing as well as can be expected.

INDICTMENTS MAY INCLUDE DELORME.

MONTREAL, June 2.—(Canadian Press.)— To-day the grand jury of the King's Bench will make its first return of indictments, which may possibly include a charge of murder preferred against Adelarde Delorme. In charging the jurors yesterday, Justice Monet said that religious authorities had unfrocked Delorme.

FIRST AEROPLANE FOR THE INDIANS.

SASKATOON, June 2 (Canadian Press). — The Indians of the Far North will have their first view of an aeroplane on 16th June, when Lieut. H. S. McClelland, Saskatoon, aviator, flies to Mistewasis, Sask., as part of a programme arranged for a Treaty Day celebration.

Indians on the Cree Reserve, east of Iroquois Lake, will receive their treaty money that day, and have engaged the aviator to take them skyriding.

CANADIAN PACIFIC

SAILINGS

FROM MONTREAL AND QUEBEC.

June 7—Minnedosa ..... Southampton Antwerp.
June 10—Scandinavian ..... Southampton, Antwerp.
June 13—Empress of France* ..... Cherbourg, Southampton, Hamburg.
June 16—Montrose ..... Liverpool
June 17—Tunisian ..... Glasgow
June 21—Melita ..... Southampton Antwerp.
June 22—Montreal ..... Naples, Genoa
June 23—Empress of Britain* ..... Liverpool.
June 24—Corsican ..... Glasgow
June 27—Empress of Scotland* ..... Cherbourg, Southampton, Hamburg.
June 30—Montcalm ..... Liverpool
July 1—Metagama ..... Glasgow
July 3—Scotian.....Southampton, Glasgow
July 5—Minnedosa ..... Southampton Antwerp.
July 8—Empress of India*.....Liverpool
July 11—Empress of France* ..... Cherbourg, Southampton, Hamburg.
July 14—Montrose ..... Liverpool
July 15—Tunisian ..... Glasgow
July 18—Empress of Britain* ..... Liverpool.
July 19—Melita ..... Southampton, Antwerp.
July 21—Victorian ..... Liverpool
July 22—Corsican ..... Glasgow
July 25—Empress of Scotland* ..... Cherbourg, Southampton, Hamburg.
July 28—Montcalm ..... Liverpool
July 29—Metagama ..... Glasgow
Aug. 2—Minnedosa.. Southampton, Antwerp
Aug. 4—Montclare ..... Liverpool
Aug. 5—Scotian ..... Glasgow
Aug. 8—Empress of France* ..... Cherbourg Southampton, Hamburg
Aug. 11—Montrose ..... Liverpool
Aug. 12—Tunisian ..... Glasgow
*From Quebec only.

CUBA AND JAMAICA
FROM ST. JOHN VIA BOSTON.

June 17—Sicilian.....Havana, Kingston
July 15—Sicilian ..... Havana, Kingston

Apply to Local Agents or
H. B. BEAUMONT, Gen. Agt. Pass. Dept., 1 King Street East, Toronto. Adelaide 2105.

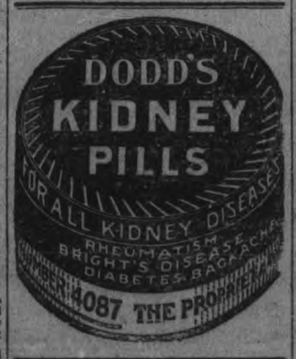

Telephone 790 When You Want Your
Piano or Organ Tuned
PLAYER PIANOS A SPECIALTY
All Work Guaranteed
W. H. CUNNINGHAM
560 WELLER STREET

NR TO-NIGHT— Tomorrow Alright Get a 25c Box

Bond's Drug Store, corner George and Hunter Streets.

Had Your Iron Today?

Let's Have Raisin Bread Tonight

HOW long since you've had delicious raisin bread—since you've tasted that incomparable flavor? Serve a loaf tonight. No need to bake it.

Just telephone your grocer or a bakery. Say you want "full-fruited bread—generously filled with luscious, seeded, Sun-Maid Raisins."

The flavor of these raisins permeates the loaf.

A cake-like daintiness makes every slice a treat.

Serve it plain at dinner or as a tasty, fruited breakfast toast.

Make delicious bread pudding with left-over slices. Use it all. You need not waste a crumb.

Raisin bread is luscious, energizing, iron-food. So it's both good and good for you.

Serve it at least twice a week. Start this good habit in your home today.

But don't take any but a real, *full-fruited, genuine* raisin bread. Your dealer will supply it if you insist.

SUN-MAID *Seeded* **RAISINS**

Blue Package

Make delicious bread, pies, puddings, cakes, etc. Ask your grocer for them. Send for free book of tested recipes.

Sun-Maid Raisin Growers
Membership 13,000
Dept. N-342-2, Fresno, Calif.

STORE OPENS - - - 9 a.m.
CLOSES SATURDAY - 0.30 p.m.

The CRESSMAN Company Limited

A 50c Mid-day Lunch Served in Our Tea-Room from 11.30 a.m. to 2 p.m.

June's Bonnie Bargain Bush

Offers Tempting Blooms for Saturday Blossom Pickers

EVEN if the sky darkens and raindrops fall on Saturday our ardour and confidence in this event will not be quenched. There is too much sound merchandise at low prices to allow weather conditions to interfere with its success. People will come, and lots of them, AS THEY HAVE ALWAYS DONE WHEN A CRESSMAN SALE OF SUCH MAGNITUDE IS ANNOUNCED. We are sure of it, for we now stand at the gateway of summer and all require so many new things, and where! oh, where! could they secure better values in all this community than right here at the CRESSMAN Store?

New June Shipment

Women's Silk Hose From the Holeproof Hosiery Mills, "Factory Seconds," 79c Pair, 2 Pairs $1.50

They are "seconds," but good ones. No serious imperfections. A new lot, and you'll secure first picking if you are on hand sharp at 9 o'clock. Choice of black, brown or white. Six hundred pairs. Surely you'll find what you require in so large a number.

Street Floor, 3rd Circle.

A Great Value—Men's Negligee Shirts, 83c

Made in Coat style, soft Negligee cuffs, a selection of neat patterns on clean, White grounds. First buyers will find sizes from 14 to 16½ inclusive.

Good Picking in This List From The Bargain Annex

56-inch Full Bleach Table Damask, 59c yard.
Children's Blue Chambray Play Overalls, 49c.
"P. C." Corsets, large sizes, 79c.
Women's 98c White Cotton Drawers, 64c.
Children's Juvenile Suit Cases, 43c.
Women's Pink or White Nainsook Night Gowns, 88c.

Bargain Annex.

About Three Hundred Pairs

Women's $2 Pure Thread Silk Hose, $1.48, 2 Pairs $2.85

Every day we sell these Stockings at $2 a pair. Elastic ribbed, snug-fit tops; black, brown, grey, white and suede; from the "Venus," "Monarch" and "London" hosiery mills. Also navy blue and taupe with plain tops. Come early for best selection of sizes.

Street Floor.

65c All-White Cambric Shirtings, 49c Yard

English goods, new shipment, 32 inches wide, neat self-stripe cord patterns. For women's sport wear, men's shirts, etc. Street Floor.

$1.25 Swiss Organdies, 97c Yard

Permanent finish, genuine Swiss, forty-five inches wide, nineteen beautiful summer colors.

Street Floor.

Art Cretonnes and Silkolines, 25c Yard

Lowest price in years for such qualities. All a yard wide. Splendid selection of patterns and colorings.

Bargain Annex.

All-White Dress Voiles, Fancy Stripes, 39c Yard

Thirty-six inches wide. A selection of fancy self stripes. Very fine, excellent value.

Bargain Annex.

Women's $1.50 Silk Gloves, $1.28 Pair

"Queen Quality" and "Acme," guaranteed; grey, moose, smoke, navy, silver, pongee, white and black; good range of sizes. Street Floor.

Women's 50c and 55c Undervests, 38c, 3 for $1.05

Choice of lace trimmed and plain finished garments in short sleeve, sleeveless and opera strap styles. Sizes 36 to 40. Street Floor.

40c and 45c Undervests, 27c, 3 for 75c

"Watson-Knit," lisle finish, sleeveless, short sleeves, opera tops. Sizes 36, 38, 40 and 42.

Bargain Annex.

Millinery Special, $2.49

A collection of New Sailor Shapes of Lisere Straw, in delightful two-tone combinations, Black, Brown, and Navy.

2nd Floor.

Valenciennes Edgings, 5c Yard

A thousand yards. Widths from ½ to 1½ inches. Swiss quality, selection of new designs. Insertions to match.

Street Floor.

50c Marquisette Curtaining, 38c Yard

Fine quality, mercerized, 36 inches wide, taped, imitation hemstitched and striped borders; white, ivory or ecru.

3rd Floor.

Women's and Misses' Coats, $19.75

Twelve only. Worth up to $29.75. Duvetyne, polo cloth, navy and black serge; light and dark tannish tones, also Pekin blue. 2nd Floor.

Wash Skirts as Little as $2.95

White Gabardine Skirts in fashionable width and cut, novel pockets with button and silk stitching trim.

2nd Floor.

"Empress Josephine" Rag Rugs

Chintz bordered ends; green, blue, rose, grey and brown.
Regular $5.75, 27 x 54 inches, $4.50.
Regular $8.75, 36 x 72 inches, $7.50.

3rd Floor.

White Voile Overblouses, $2.25

Worth more, much more. Plain white, fine, and trimmed with lace and embroidery. One style trimmed with rose-blocks. Sizes 34 to 40.

2nd Floor.

$1.25 and $1.35 English Chintz, 95c Yard

Four designs and colorings, beautiful distinctive patterns. FORTY-EIGHT INCHES WIDE.

3rd Floor.

$1.69 Slip-Over House Dresses, $1.25

Navy indigo print, trimmed with braid binding. Side or back fastening. All sizes.

Redfern Store.

Very Special, Men's Umbrellas, $1.37

Rainproof top, taped or hemmed edge, seven steel ribs, natural crooked handle.

Men's Store.

$2.25 and $2.50 Middies, $1.75

All-white, Balkan and regulation styles, long sleeves; good quality twilled middy cloth.

Redfern Store.

Men's Night Gowns, White Cotton, $1.19

Good quality white twilled cotton, button front, military collar, sizes 15 to 17.

Men's Store.

Women's White Oxfords, $2.95 Pair

White canvas, Cuban heel, round toe; all sizes from 2½ to 7.

2nd Floor.

Men's $1.25 All-Silk Hose, 79c Pair, 2 Pairs $1.50

Black Silk Hose of good quality, reinforced toes and heels. Size 10½ only.

Men's Store.

Rubber Sole Running Shoes

Children's, 5 to 10, $1.20 pair.
Misses', 11 to 2, $1.30 pair.
Boys', 1 to 5, $1.40 pair.

Brown canvas uppers with brown or black soles.

2nd Floor.

Hot Weather Needs at the Toilet Counter

Mennen's "Kora-Konia" Antiseptic Dusting Powder, 39c.
"Elcaya" Vanishing Cream, 25c jar.
"Elcaya" Cold Cream, 25c jar.
Johnson's Baby Talcum, 19c tin.
"Djer Kiss" Face Powder, 59c.
Mennen's Borated Talcum Powder, 19c.
Hind's Honey and Almond Cream, 49c.
"Mum" a Deordant, 33c.
"Pepsodent" Tooth Paste, 2 for 69c.

At the Notion and Soap Counter

"Blue Bird" Hair Nets, 3 for 25c.
"Defender" Safety Pins, 4c card.
Corticelli Lingerie Braid, white and colors, 11c.
Fancy Blue Ric-Rac Braid, 2c yard.
Narrow Ric-Rac Braid, 9c card.
Wide Ric-Rac Braid, 12c card.
"Cream Olive" and "Cream Almond" Soap, 6 cakes 30c.
"Peerless" Laundry Soap, 10 for 43c.

$2.25 to $2.50 Wash Satin, $1.89 Yard

Good quality with a high sheen, 36 inches wide; flesh, ivory, Harding blue, orchid and pink. Popular for blouses, skirts, underwear, etc.

$2.50 to $2.75 Silk Jersey, $1.98 Yard

Extensively used for blouses, underwear, wash skirts and the black for bloomers. Thirty-two inches wide. Ivory, pink and black.

$1.75 Colored Wash Habutai, $1.39 Yard

Heavy quality Habutai for dresses, blouses, underwear, etc., thirty-six inches wide; 15 colors, including black and white.

$2.50 Black Paillette Silk, $1.89 Yard

A yard wide, reliable quality, true Black. It will make up nicely for Blouses, Dresses, and also excellent for Trimming.

Black and White Shepherd Check, 54 inches wide, at $1.25 Yard

Children's coats, women's suits, skirts, etc., are made from this material, and it is just the desired weight for these purposes. It may be washed very satisfactorily. Medium and large checks. Yard $1.25

THE J.C. Turnbull CO. LTD

Remnants At The Staple Counter At Half Price

All Good Lengths, including Cottons, Flannelettes, Shirtings, etc.

Indian Head, Belfast Linen Finish ..... 39c yard
Good Quality Ginghams, in Attractive Designs and Colourings, at ..... 22c yard

Phone 1650 | LUNCHEONETTE SERVED FROM 11.30 TILL 2 SODA FOUNTAIN, MAIN FLOOR | **Store Opens 8.30 a.m. Daily, Closes at 5.30, on Saturday at 9.30** | **ICE COLD DRINKS** AND ICE CREAM AT THE SODA FOUNTAIN | **Phone 1650**

Gloves and Hosiery For The Hot Weather

12-Strand Thread Silk Hose at $1.79 Pair

These are a pure thread Silk Hose and a seamless make, with high spliced heel, double sole and deep 1/1 rib lisle garter top. An excellent wearing Hose at a very special price, pair $1.79
Also Navy Silk Hose, with plain lisle top and seamed leg, at, pair $1.79

Mercerized Lisle Hose at 59c Pair

There is only black in this line of Hose. They are seamless and have a deep hemmed garter top, double toe and heel and one of the best wearing and best selling lines to be had at, pair 59c

Extra Fine Quality Cotton Hose, 49c Pair, 2 Pair for 95c

For everyday wear here are the Hose that will stand the wear, and they look neat, too. Full fashioned and seamless, widened top, spliced heel and toe. Colors are black and brown. Saturday, pair ..... 49c, 2 pair 95c

Children's Mercerized Lisle Socks, Sizes 5 to 8½, for 50c Pair

The proper Stockings for children during the summer months. These are plain white with fancy colored stamped tops, such as blue, pink, orchid, yellow, brown or cadet. Sizes 5 to 8½. Pair 50c

Children's ¾ Length Socks, Sizes 6½ to 9, for 85c Pair

These are woven in the drop stitch rib effect and come in solid colors with deep double rolled tops. They do look cool and nice for the summer. Sizes 6½ to 9. Pair 85c

"Kayser" Make Silk Gloves

A make of Gloves that gives perfect wearing satisfaction. The finger tips are double and the points are plain or contrasting in color. Two-dome wrist. Specially priced for Saturday.
Regular $1.25. Pair 95c
Regular $1.50. Pair $1.19

Clearing Lines—"Niagara Maid" Fancy Silk Gloves, Reg. $3.75 Pair, for $2.95

A line of Short Silk Gloves we are desirous of clearing out. They are the well-known "Niagara Maid" make and are a fancy Glove. Fancy points on back, 4-dome tucked wrist with fastening at side, double finger tips. Sizes 6½, 7 and 7½. Regular $3.75, for, pair $2.95

Saturday Millinery Specials

The Balance of Our Trimmed Hats at $2.69 Each

These are suitable models for present wear. A number of very pretty models to choose from for Saturday at ..... $2.69 each

Dark Coloured Sailors at $2.69

For those who desire a Sailor in dark colours, there are some very pretty shapes at Saturday Price ..... $2.69 each

White Milans at $3.50 Each

The very newest for Summer wear are these White Milan Sailors, finished with neat band and bow of White Ribbon.

The Great 4-Day End-of-the-Season Suit Sale WILL END ON SATURDAY

We cannot remember ever having on Sale such wonderful Suits at such a low figure before. They represent 1922's spring models and are made from the best quality of tricotines and broadcloths in the market.

Suits That Were Formerly as High as $57.50 Are on Sale for $29.50

Women's and misses' sizes and styles. Smart box models for the missie and tailored models for the women. All expertly made and cleverly trimmed; satin lined. Saturday is the last day, and the Sale price is $29.50

A few Suits that are suitable for present wearing—not the very newest—are priced at **$10.00,** are wonderful buying, too.

Gingham and Palm Beach Dresses For Summer Wear at $5.95 each

A very smart assortment of new Summer Frocks of gingham and Palm Beach. Cut in new simple but very smart lines and daintily trimmed. These are Dresses suitable for small women, ranging in size from 16 to 20. Trimmed around yoke and pockets with points of organdie. Each $5.95

Also large sized Dresses, 36 to 40. These are made with square neck, tuxedo collar and trimmed with ric-rac braid. Colors are mauve, buff, black and white, navy and white and red and white. Priced at, each $5.95

Gingham Jumper Dresses $1.95 each

The very newest apparel for everyday wear during the summer. Made from pretty plaids and neatly bound on edges. Sizes 14 to 18. Each $1.95

Summer Corsets of Pink Mesh, lightly boned at $1.39 pr.

These are the ideal Corsets for summer wear. Made of pink mesh and lightly boned, but firm supports. The workmanship is excellent, and they are a great bargain for Saturday at this low price. Four hose supporters and back laced. A hot weather Corset at, pair $1.39

Palmolive Soap 4 for 29c

7 Only Pure Linen Table Cloths size 68 x 68, reg. $7.50 for $5.95 each

These would make suitable gifts for the June bride, being pure Linen Irish Damask Cloths, with such patterns as lily-of-the-valley, iris, satin stripe, spot and ivy leaf. Beautiful satin finished designs, showing very clearly. They are specially priced for Saturday, each $5.95

Unbleached Sheeting, 72 ins. wide, 75c yd.

The proper weight and quality for making the new bed spreads with the applique work on them. Good width, good weight, free from specks and priced very moderately at, yard, 75c
(Main Floor)

40-Inch Lustre at 89c Yard

Made from good quality mohair and shown in navy and black only. A very desirable material for making bathing suits, gym. bloomers, pleated skirts, etc., on account of its excellent wearing quality. Yard 89c

All-Wool Kremknit, 54 In. Wide, at $4.00 Yard

This is an all-wool fabric, woven, but having the appearance of being very finely knit. Used for making summer suits, dresses, skirts, etc. Ivory shade only. Yard $4.00

Viyella Flannel for Sport Wear, $1.50 and $2.25 Yard

The $2.25 line is a splendid heavy weight, suitable for skirts, suits or wraps, and it is guaranteed unshrinkable. It is the popular material for sport wear and is shown in a rich shade of ivory. 31 inches wide. A lighter weight, 31 inches wide is priced at..... $1.50

Notions

Gingham Bias Tapes, 6-yard bolts, bolt 25c
Designs for Applique Work, cut from good quality chambray, in mauve, pink, green and blue, each ..... 5c, 6 for 25c
Cards Black Mending Wool ..... 3 for 10c
"Regal" Dome Fasteners. Regular 10c, for, doz. 5c
Oxford Shoe Laces, 27 inches long, pair 15c
Bias Tapes, extra fine lawn, in rose, green, yellow, lavender, pink and red, bolt 19c
Mercerized Mending Cotton, for silk or lisle hose, all colors, ball 10c
Children's White Hose Supporters, good elastic, pair 25c
Hair Nets, with elastic, in light, medium and dark brown, each ..... 8c, 2 for 15c
Narrow White Hat Elastic ..... 3 for 10c

Notable Values in Condensed Form

Pure Linen Runners, with deep lace edge and plain hemstitched edge. Size 18 x 48. Saturday, each 98c
Brown Art Linen, 18 inches wide, for fancy work, all pure linen. Saturday, yard 45c
Brown Art Linen, 36 inches wide, all pure linen, for table centres, etc. Saturday, yard 89c
Pure Linen Crash Roller Towelling, in plain grey, excellent quality for hand towels, 16 inches wide. Regular 35c yard. Saturday, yard 29c
Embroidered Pillow Cases, fine quality cotton, deep hemstitched hem, neatly embroidered in four attractive patterns, 42 inches wide. Moderately priced at, each ..... 49c, 2 for 95c

Candies

Marshmallows, the summer candy, just right for Marshmallow roasts, fresh, soft and luscious. Priced at, lb. 39c
Humpty Dumpty. Saturday special at, lb. 39c
Turnbull's Special Bulk Chocolates at, lb. 29c

Sundries

Jap Paper Fans, for the hot weather. Specially priced at, each ..... 10c, 3 for 25c
Beauty Complexion Soap ..... 6 for 25c
Watkins' Mulsified Cocoanut Oil Shampoo 37c
Pepsodent Tooth Paste, tube 35c
High-grade Talcum Powder. Regular 25c line, at ..... 3 for 25c
Sanitary Fluffy Powder Puffs, medium size, pink or white, done up in sanitary package, each 15c
Waterproof Aprons, guaranteed washable, no rubber, good size, with bib, neat black and white check, each 79c

Beach Cloth for Jumpers, 35c Yard

A light summery material, suitable for making into jumper dresses, etc. Colors are pink, mauve, apple green, white, saxe, navy and black. 36 inches wide. Yard 35c

LUNCHEONETTE MENU

Hot Lunch - - 25c
Cold Lunch - - - 35c

DESSERT

Home-made Date Pie
Bananas and Cream
Strawberries and Cream
Ice-cream
Pot of Tea, with Cake or Cookies
Ice-cold Soft Drinks and Sodas

Buy in Our—ECONOMY BASEMENT—You Will Save

SATURDAY'S TOILET PAPER SPECIAL—Good Firm Rolls, Fine Tissue, for Saturday Only
6 Rolls for 23c -- 12 Rolls for 45c -- 100 Rolls (1 Case) for $3.75

Just Received—China Fruit Bowls—On Sale Saturday for 49c Each

This is an exceptionally low price on such good quality China Fruit Bowls. Finished with high glaze and showing fancy shadow and floral designs. See Window Display To-night. Choice, each 49c

Semi-Porcelain Pitchers. Saturday Special 47c Each

Fine English semi-porcelain, decorated with dainty floral designs. One-quart size. These formerly sold at 75c each. Saturday, each 47c

Great One-Day Sale of Cups and Saucers, 23c Each, 3 for 65c

English Semi-Porcelain Cups and Saucers with gold line and clover leaf pattern. Good size Cups and a fine quality. Regular 30c value. Saturday, each 23c

Covered Cheese Dishes, $1.39 Each

Fancy Nippon China Cheese Dishes with dainty designs in shades of fawn, rose and white and rose. Formerly priced at $2.25 each Saturday special, each, $1.39

Grey Granite Dish Pans (Seconds), 35c Each

The imperfections are very slight and will not interfere with the wearing qualities. Saturday, each 35c

N. P., large bars. Saturday .....2 for 45c
Wire Soap Dishes, made to be attached to water taps, each 20c
An assortment of Biscuit and Cake Cutters, each 10c
Wire Canning Racks, to fit No. 9 boilers, each 79c
Wire Cake or Bread Coolers 23c
Straight Clothes Pins ..... 3 doz. 10c
Tin Dippers, of heavy quality, each 15c
½ pt. Water Glass 15c
1 pt. Water Glass 29c
Asbestos Table Mats, each 10c

Girls' and Misses' Fine Ribbed Vests, 19c Each, 3 for 55c

Shown with short sleeves or sleeveless, with strap over shoulders. Woven in a fine rib. Specially priced for Saturday, each .....19c, 3 for 55c

Mill Overmakes—Ladies' Vests, Reg. Value 65c, Saturday 39c Each, 2 for 75c

Short or sleeveless and made from extra fine grade cotton with lace or crochet trimming. There is some wonderful choosing in this lot, and the price is very low, too. Saturday special, each ..... 39c, or 2 for 75c

Ladies' Jersey Knit Bloomers, 29c Pair, 2 Pair for 55c

Well made Bloomers of a jersey knitted cotton. Elastic at waist and knee. Pink only. Saturday, pair ..... 29c, 2 pair 55c

MANY BUILDINGS THAT ARE LOCAL LANDMARKS

Interesting Early History of Town's Old Residences and Business Places—Buildings Erected Twenty Years Before Incorporation Still in Use.

(BY F. H. DOBBIN)

This municipality (Peterborough), has just recently passed its hundredth anniversary of the first settlement. And of that coming in and settlement we have a few vestiges left. The city of to-day is too young to have in its environs what are referred to as ancestral halls and much of historic edifices. Largely from the fact, which is true of all Canadian localities that have grown from inception or planting in the virgin forest, that the habitations of its people were first of a class growing out of the necessities of the times, then of a gradual betterment and lastly of a recognition of the claims of appearance and the essentials of comfort.

Those who were early on the ground had little of time or indeed inclination, to consider appearances. What they needed was a shelter and materials at hand were utilized. The primitive dwelling was the house of logs, stout, warm, durable and inexpensive. Meeting as required the the extremes of heat and cold as incidental to the climate of Canada. But so soon as lumber became fairly plentiful, the log house ceased to be constructed, within the civic limits, at any rate. Then followed that most at any rate. Then followed that most durable of all, stone. To be supplemented with brick, though the clap boarded house was a favorite for many years. And the "strip" house, further on described, was made use of and stood in favor.

What is here written is something of a running relation of the housing problem of the early and later days: who built, who occupied, what is left to recognize, together with some personal relation of the people who occupied and were of the citizens of years as noted. All have gone to their rest as the span of life covers not the multitude of years that have passed.

The First Wooden House

In erecting the first (not log) wooden houses, the builders with the English idea of permancy carried into the construction the "frame" idea. This formed a skeleton, a very substantial one in fact, of hewn or sawn timbers mortised and braced, the outside covered with sheeting and clapboards, the inside with lath and plaster. Many such houses so built are to-day in use, and highly respected. They seem to defy the winds and elements, and nothing but fire can them lay low. A modification of the build was the "rough cast," the outer walls covered with plaster. The forerunner of the now esteemed stucco. The outside was first covered with a split lath, viz. a thin board split with an axe and nailed on the frame, the split boards being separated as nailed, forming interstices in which the mortar took hold. The finishing coat was a thick mixture of thin mortar and small pebbles, thrown or "cast" against the wall. When lumber was real plentiful, and as the narrow boards turned out from the mills were not esteemed for export, the narrowest, about six inches in width, were made use of. These placed on the foundation timbers were securely nailed, one on top of another, the edges of alternate boards projecting so as to form a groove into which the mortar was pressed. The whole formed a very substantial style of building. A fairly large number are in service as yet after an interval of sixty years.

Among those who came into the district following the earliest settlements were a number of English military men, officers retired on half-pay. Several located within the town limits, and built homes of stone, and several fine examples of this form of house are now in use as yet. In general, these houses are low, roomy, well lighted and had ample verandahs. The reason assigned for not building houses of some height was concerned with the heating. This was by means of wide and deep fire-places, of generous width in which four-foot sticks of maple hardwood were piled and made a glorious fire. Stoves as we afterwards knew them, had come into use.

Oldest of Buildings in the City

It may be of interest to place on record some facts with regard to the oldest of buildings in the city, before those who are still living and know of the incidents have passed away. Of all the original buildings erected on George Street, between Murray Street and the corner of Charlotte Street, only one remains, the brick building, the south half of which is now occupied by Edward's Meat Market, and the north half by the barber shop of Gainey Bros. This building is not so ancient as many others in the city, but is the dean of the street, so to speak. It was built by Robert Rowe, and shows the thorough way in which he, as a contractor, did his work. After its erection, it was occupied for several years by James Best, as a general store, and by William Haffey in clothing and tailoring. In the upper story, reached by a staircase outside the building, was the office of the Weekly Review newspaper, at the time of its establishment in 1853. In a few rooms at the rear, several legal lights had offices. Truly, a Hall of Learning. The date of erection is given as in 1847.

Another old timer, still doing service, is that known for many years as the Commercial Hotel, corner of George and Brock streets. This building is one of the frame style, and was put up by Henry Lawson, for use as a fanning mill factory, the frame being sheeted with boards. At that time it stood about nine feet above the now street level, perched on the bank, for the street had been cut through the hill. In fact, all the buildings on that side of the street, from the corner of Brock Street down to what was known as the "Crystal Block," —though the name has been dropped— were hoisted up high and dry. Behind these buildings was a deep hole, (some of it is there as yet), known as "Hawthorn's Yard," where the drainings of the street collected, and made things bad for the sanitary influences of the vicinity. When the making of fanning mills became almost a lost art, the building stood idle for many years. Afterwards it was shored up, the ground beneath taken away and a foundation built in, as we see it to-day.

The First Home of Otonabee Lodge

Of old stone buildings, one with a history, is that so long the residence of late Robert Nicholls, and now of W. H. Hamilton, in the block adjoining that on which St. Peter's Cathedral now stands. In 1845, P. M. Grover began its erection, proposing to make it his residence. He had the walls up and something done to the roof, when he failed in business, and the unfinished building passed out of his hands. At that time, Otonabee Lodge, No. 13, of the Oddfellows, was a flourishing and popular institution, quite as much in the public eye as either Rotary or Kiwanis, and having some such identity in social service work. Its membership held all the professional men of the town and prominent business men, as well, and the Lodge was ambitious to attempt things. It needed an all, and after some negotiations the Grover building was bought. The walls were raised, the roof completed, the large pillars that lend distinction to the front erected. Some years after, the affairs of the Lodge became involved and it became dormant. With its spacious grounds and admirable site the building has been a notable landmark.

A Stone Hotel was a Bank

Another old building of stone that is still unmarked by the hand of Time, is that known for so many years as the Phelan Hotel, on Simcoe Street. It was built as a notable piece of enterprise by Richard Winch, Sen., father of our venerable citizen, Richard Winch, of Stewart Street; William Yates was the contractor. As these lines are written, the old and the original contract for erection is before us. In the precise language used by Elias Burnham, Peterborough's first lawyer and solicitor, the terms of erection are specified. Under date of June 23, 1849. So many cords of stone were required at fourteen shillings the cord, and the lime at sixpence the bushel. There were no profiteers in building materials in those days. An item is also specified as seven stone thresholds.

This building was, when erected, (the eastern half), the home of the old Commercial Bank, first in the district. J. H. Roper, as a very young man was manager. In the western half, Mr. Winch had his meats market and did a thriving trade.

This old building was the centre of attraction on a certain 17th of March, 1865. Growing out of some expressed intention of one of the Catholic societies of the town to march out. This proposed action was resented by the belligerent society known as the "Cavan Blazers," of which we may write further on. There was a lot of marching and counter-marching, and much of painless demonstration, culminating by the Blazers bringing in an old cannon, mounted on a venerable bob-sleigh and planting it opposite the door of the hotel, threatening to blow the insides out ofe the place," as one briefly declared intention. On the ground that several choice spirits of the opposing faction were inside. But the matter blew over, and that same evening both sides sat down to a luxurious supper at the Caisse House, and speeches were made eulogistic of St. George and the Dragon and Ould Ireland and Saint Patrick.

The bank was afterwards moved to the brick building at the corner of Water and Hunter streets, built by John Gilmour, where the bank presently ceased to exist, W. A. Harper being at that time the manager. The building as the "Crown" or Sun Life Building.

On George Street, opposite Comstock's stands an old stone and plaster building, built by William McBurney, and in which he had for several years his saddlery shop. It is now known as the Grand Hotel. For years a dispute existed as to whether this building did or did not stand, on a foot in width of the ground to the south, and over this foot of ground, one of the bitterest law suits that ever vexed the community was waged, until the value of the building and lot, was eaten up in costs.

Other Stone Houses of Merit

For buildings with a fine flavor of antiquity about them or a respectably long pedigree it is of no use to look north of McDonnel Street. The reason assigned for this is that in the early years the only means of crossing the river was a ford, and afterwards the bridge at Hunter Street. The first bridge at Nassau was not built until after Charles Perry had built the first Red Mill, at that point on the river. So north of McDonnel Street was not in much favor and houses were grouped together lower down. It is true that there were exceptions to this rule, as in the case of the large stone residence so long occupied by John Belcher, civil engineer, on the top of "Smithtown Hill." This house was erected by Henry Cowing in 1843-44, and afterwards became the property of late Mossom Boyd. Mr. Cowing owned the quarry, opposite the entrance to Jackson Park, and from this quarry was taken the stone to erect the county buildings, old St. Andrew's Church, St. Peter's Cathedral, and many of the stone dwellings in the town.

Rev. J. M. Roger, built in 1840, the house in which he lived for many years, afterwards the home of his son, late Judge G. M. Roger, of Coburg. The stone for the house was quarried from his own lot, just north of Bonaccord St. The house was purchased by late G. Walter Greene, and afterwards sold, to become the home of Dr. N. H. Sutton, of this city.

The stone for the erection of St. John's Church, was taken from the glebe lot, north of McDonnel Street and west of the creek. In the main quarry the quality of the stone deteriorated as the quarry was worked into, and the arrival of brick, its convenience and popularity put an end to the use of stone as a building material. Among the older and most substantial stone buildings as yet in use is the fine house just outside the city—end of Charlotte Street—and the residence for many years of late R. A. Morrow. It was built by Stafford Kirkpatrick, in 1842, and about the same time were built several others of the same pattern. One of these was erected by Capt. Chas. Rubidge, a very early settler. It stood in a large block of lands, south of Weller Street and west of Part St reet, at the time the western boundary of Peterborough. This house was plastered on the outside, over the stone. It became the property of late Judge Weller and afterwards the residence of late Senator Geo. A. Cox, before his removal to Toronto. In his care the building was much enlarged and improved. The cutting up of the land into building lots has resulted in the demolition of the old house.

Other stone houses, yet in use, were erected about the time indicated. Dr. Ridley built the house at the corner of Hunter and Rubidge Streets, a comfortable old place, occupied for some years by Hazen Ritchie. William Eastland in 1849 built the stone house at corner of Hunter and Stewart Streets. This is now the city residence of successive managers of the Bank of Montreal, its hospitable doors ever ready to welcome the new manager to the city. The Haggart house at corner of Brock and Chambers Streets is another substantial house of stone.

Of stone buildings used for manufactures, several remain, and all have chequered histories. The old, low building, perched on the side of the bluff and overlooking the rails of the Midland branch of the G.T.R. and the creek and crossing on Bethune Street, has had a varied existence. It was built in 1837-38 for a distillery by Edmund Chamberlain in 1852; afterwards altered to the uses of a brewery; put to this use for many years and passed into the hands of Ogilvie & Hood, who used it as a soap factory until the making of soap received a chill. For many years it was known a the "Ship Brewery," from thefigure of a ship that did duty as a weathercock on top of a staff projecting through the roof. Then to the recent use of a shelter for many years to the old people in the care of the Protestant Home in their declining years. Now it has been tuened into apartments. Such is the durability of stone in construction.

Within a stone's throw of the old Home is a stone building that has been a notable landmark for over eighty years. The structure now occupied by Fitzgerald's coal and wood business. It was put up by a man named Smith, as a venture in the line of distilleries, and to head off the competition from Cobourg, at that time (1834-36) the centre of the production of whiskey. When finished, a man named Pat Hamon came in from Cavan and made whiskey galore. He took a pride in his profession, did Hamon, and he was not bothered with such trifles as excise, or taxes or other impediments. He had a fine commercial instinct, and sent out a handbill to extol his wares, saying that he had the best home-distilled, one price to all, four nence the quart and one shilling the gallon. And adding the bibulous information that it held not a head-ache in a quart. Gentlemen who now inveitle the physician for a four-ounce shot at two dollars for the potion, may regret that they did not live in the good old days. In after years, William Lundy took over the place and made good leathers where the alleged good whiskey had spent its aroma on the neighbourhood.

Tucked in behind the buildings on Simcoe Street, adjoining the creek crossing, and next to the Lock Works, is an old stone place with a tragic finale to its long activities. Used as a tannery, the owner, crazed with liquor, met his wife in the doorway, on a day in October, 1875, and killed her with an axe. The crime was a matter of public concern and the circumstances so deplorable that following the trial and conviction it required very strenuous efforts of many of the community to secure a mitigation of the sentence from hanging to imprisonment for life. It is understood that after serving ten years, he was released on condition that he leave the country.

The Coming in of Brick Buildings

The first brick available in this neighbourhood was made by hand out at a clay bed in North Monaghan. Dr. William Bell, who had a penchant for giving everything a lift where he could, fathered the idea and gained fair results The first brick house to be erected, was built by Thomas Leonard, at the corner of Simcoe and Queen streets in 1847, using the home-made brick. This house

(Continued on Page 15.)

"Purveyors to the People"

JOPLING'S

Specials for Saturday

The Meat Market that gives you Quality, as well as Value. We will have something real choice on Saturday in

SPRING LAMB
YEARLING MUTTON
MILK-FED VEAL
PRIME BEEF

—The Pick of the Country for those who like the Best.
—Our Large Turnover Keeps Prices Down.

Fancy Meats, Cooked Meats, and Canned Goods in excellent condition.

PRIME QUALITY BUTTER 30c
SATURDAY SPECIAL .....

Make it a point to take a peep in our Windows To-night.

Early Orders Appreciated

Main Store 340 GEORGE ST. Phone 275 and 255 | Branch Store 461 GEORGE ST. Phone 254

BOTNICK BROS.

Saturday Specials

2 Stores 430-432 George St.

Just Received — 100 LADIES' PALM BEACH JUMPERS, in five different shades, and all sizes. Reg. $3.00 to $4.00 ..... Saturday Special **$1.98**

LADIES' FLANNEL AND SERGE JUMPERS — Reg. $7.50 .... Saturday Special **$3.98**

LADIES' SILK WAISTS—Reg. $3.00. ..... Saturday Special **$1.49**

LADIES' TRICOLETTE, GEORGETTE, CREPE DE CHINE SMOCKS AND WAISTS—Reg. $7.50.... Saturday Special **$3.98**

LADIES' WHITE VOILE SMOCKS AND WAISTS—Reg. $2.00 ..... Saturday Special **98c**

LADIES' STAMPED PINK AND WHITE NIGHT DRESSES — Regular $1.50 to $2.00..... Saturday Special.... **98c** AND **75c**

LADIES' CREPE KIMONAS, Silk Embroidered, in different shades. Regular $5.00 ..... Saturday Special **$2.98**

LADIES' CORSET COVERS — Reg. 75c ..... Saturday Special **39c**

LADIES' D. & A. GUARANTEED CORSETS—Reg. $1.75 ..... Saturday Special **98c**

FRONT-LACED GODDESS CORSET and Elastic Girdle. Reg. $3.50 to $5.00. Saturday.... Special ..... **$2.98** AND **$1.98**

LADIES' HOLE-PROOF SILK HOSE in Black and Brown; ribbed tops; heavy Silk. Reg. $2.50 ..... Saturday Special **98c**

LADIES' AND CHILDREN'S COTTON HOSE, Black, White and Brown. ..... Saturday Special **19c**

A Large Assortment of MISSES' AND CHILDREN'S HIGH-GRADE ORGANDIE AND VOILE DRESSES, in different shades. Reg. $4.50 to $6.00. Saturday.... Special .... **$3.69** AND **$2.69**

TURKISH TOWELLING — Regular 25c—yard ..... Saturday Special **19c**

LADIES', MISSES' & CHILDREN'S BATHING SUITS—Saturday Special .... **85c** **98c** AND **$1.49**

LADIES' AND MEN'S PURE WOOL BATHING SUITS — Reg. $7.50. Saturday Special **$4.98**

Men's Wear

MEN'S DARK STRIPE AND KHAKI PANTS—Reg. $3.00 ..... Saturday Special **$1.98**

MEN'S UNION-MADE OVERALLS—Regular $2.00 ..... Saturday Special **$1.29**

MEN'S WORK AND DRESS SHIRTS —Regular $1.50 ..... Saturday Special **98c**

A Beautiul Line of MEN'S DRESS SHIRTS — Made by Dominion Shirt Co. A full range in different shades and qualities. Reg. $2.00 to $6.50. Prices All Cut in Half.

A Large Variety of BOYS' SUITS—Sizes from 4 to 10. Reg.2$6.50 Saturday Special **$3.98**

MEN'S AND BOYS' BATHING SUITS — Reg. $1.50 and $2.00. Saturday ..... Special ..... **98c** AND **$1.49**

MEN'S BALBRIGGAN UNDERWEAR ..... Saturday Special **69c**

BOYS' JERSEYS—Reg. 75c .... Saturday Special **49c**

Boots and Shoes

Ladies' Patent Leather and Brown Calf Brogue style Two-strap SHOES, low heels. These are a Manufacturers' Clearing Line. All sizes. Reg. $5.50 Saturday Special **$2.49**

A Beautiful Line of LADIES' HIGH-GRADE PLAIN WHITE CANVAS SHOES and combination of Black Patent and White and Brown and White. Reg. $4.50 to $5.50. Saturday Special **$1.98** **$2.98** **$3.49**

A Nice Variety of LADIES' BLACK AND BROWN BUCKLED SHOES. Regular $5.00 ..... Saturday Special **$2.98**

A Beautiful Line of LADIES' PATENT LEATHER TWO-BUCKLED SALLY SANDALS, Goodyear welt; also One-Buckle Suede Shoes. Regular $7.50. ..... Saturday Special **$4.98**

LADIES' CANVAS HOUSE SLIPPERS—Leather soles and heels. Regular $1.50 ..... Saturday Special **98c**

One Line of CHILDREN'S RUNNING SHOE—Sizes 3 to 4½. Reg. $1.00 Saturday Special **49c**

MEN'S BLACK AND BROWN OXFORDS AND BOOTS, in different shapes; Goodyear welt. Regular $7.50. ..... Saturday Special **$4.98**

MEN'S DRESS BOOTS—Made of Box Kip and Calf, in Black and Brown. Regular $5.00 ..... Saturday Special **$3.49**

MEN'S HEAVY WORKING BOOTS—Regular $5.50 ..... Saturday Special **$3.49**

BOYS' BOOTS—Sizes 1 to 5. Saturday Special **$2.98**

A Full Line of LADIES', MEN'S, MISSES' AND CHILDREN'S SPORTING AND OUTING SHOES Greatly Reduced for Saturday.

LLOYD GEORGE AWAY.

Gives Encouragement to Belief That Irish Situation is Improving.

LONDON, June 2. — (Canadian Press). — It was announced to-day that Lloyd George would leave for Criccieth to-night, and would probably be away for a week.

This fact gives encouragement to the belief that there is some improvement in the Irish situation. Premier Craig of Ulster interviewed Lord Balfour this morning at the Foreign Office, and later the Earl attended a Cabinet meeting under the presidency of Lloyd George.

Some 426,500,000 fewer postcards were posted in England in 1921 than in 1913.

ACTRESS DIVORCED

LOS ANGELES, June 2 (Canadian Press). — Constance Talmadge, screen actress, was granted an interlocutory decree of divorce yesterday from John Pialoglou, tobacco manufacturer, of New York, on grounds of mental cruelty. No answer to the suit was filed by Pialoglou.

Some stars are so remote that it takes 40,000 years for their light to reach the earth.

IF YOU ARE WELL BRED.

You do not burden others with your confidences and personal problems.

If you have been disappointed in a friend, or have had an unfortunate love affair, you are not eager to tell everybody about it.

You do not tell secerts simply because you have to tell someone, and then expect your confidant to keep what you could not.

SPLENDID EXHIBIT OF ART WORK BY SCHOOL CHILDREN

A Revelation of Dexterity and Skill By Small Fingers of Peterborough Little Folk.

PRIZE-WINNERS.

An affair that was well patronized by members and friends was the exhibit of children's work held at the Central School, Monday afternoon and evening, when examples of pupils' work in the different grades was on view, with tea and musical program provided by the Central School Home and School Association.

This exhibit, which is probably a fair example of work by children in the other schools of the city, to be exhibited from time to time in the near future, was a revelation to those unacquainted with the dexterity and skill of small fingers in the work of the art, sewing and manual training sections of our schools.

The exhibition by pupils of the Central School yesterday was splendid, lining the four walls of the large kindergarten room, which was decorated with the school colors of red, green and white, and covering several large tables. There were water-colors in soft, warm tints, small scenes from nature, and some very pretty flowers and fruit picture; decorative calendars with trees standing out against verbal backgrounds; wash drawings in faint, pastel tints, of blue and green; pen and ink sketches; silhouette effects; pussy willows and flowers and fruits in colored chalks; plenty of action in the charcoal reproductions of small running and skating figures; and the free-hand drawings exhibited some quaint little scenes, including the jaunty rear view of a small maiden hanging out clothes on a Monday wash-line.

Plasticine

The plasticine figurines were very good; little, stiff men, Teddy Bears and leaf-topped gourds; there was cut-paper work from the kindergarten; an exhibit of carefully-done posters and printed alphabets, and a particularly attractive corner was the one devoted to books made by the small men and women, to contain leaves of their own gathering, each variety pressed and attached to its own leaf, labelled and dated. "Weeds" also occupied another volume, samples of familiar garden pests gathered from far and near being listed in order, with their stiffly-pressed leaves attaining an attractive appearance. The habitat was carefully marked on each; whether from "California," in one instance, or the more commonly-met "by the creek," or "back yard," as in the case of the catnip, the dandelion, and the toad-flax.

The manual training corner had pretty book racks, well made, and colored reproductions of "Jiggs" and "Happy Hooligan" in furious reds and blues.

The needlework had excellent examples of the careful training of small future housewifes, in tiny, dainty aprons, towels, embroidered and initialled; dolls' clothes; hemming in tiny fine stitches; small cushions done in the carpet stitch; and socks beautifully darned.

Prize-winners

Prizes for winners in the different rooms were colored, printed ribbons, presented by the Home and School Association, and were won as follows:—

Senior Fourth Form:—1. Hazel Tretheway, 2. Leslie Trevor, 3. Mildred Tretheway.

Junior Fourth Form:—1. Aileen Clarke 2. Norman Sargison, 3. Earle Melbourn.

Senior Third Form:—1. Howard Doner. 2. Leonard Lush. 3. George Kiff.

Junior and Senior Thids:—1. Evelyn Asling. 2. Howard Allison, 3. Ray Milligan.

Junior Third Form:—1. Rae Stinson, 2. Beatrice Pooley, 3. Edna Stinson.

Senior Second Form:—1. Agnes Johnson, 2. Elmer Tretheway, 3. Audrey Johnston.

Junior Second Form:—1. Katherine Millard, 2. Lily Zacks, 3. Douglas Muir.

Junior Second:—1. Fred White, 2. Albert Pritchard, 3. Fred Trotter.

Book One:—1. Stanley Taylor, 2. Margaret Roy, 3. Arthur Eggleton.

Intermediate Primer:—1. Hudson Hall, 2. Molly Rizenman, 3. Kenneth Weldon.

Senior Primer:—1. Mary Coros, 2. Homer Ruiter, 3. John Lefley.

Junior Primer:—1. Claire Parnell, 2. Ormie Henry, 3. Earl Nicholls.

Musical Programme

Tea was served in the afternoon and evening from tables which were prettily arranged with cream and lilac iris blooms presided over by Mrs. R. F. Downey and Mrs. O. Steer, who were assisted in the afternoon by members of the Association, and in the evenings by Mrs. R. Denne and the Misses Bennet, Buck and Dick. Executive members of the different Home and School Associations of the city were entertained by the ladies on this occasion. Mrs. F. Miller, Mrs. G. J. Johnson and Mrs. E. H. Bartlett received the guests.

Music was provided in the afternoon by Miss Margaret Denne, with a programme in the evening, presided over by Mr. R. F. Downey, in which vocal solos were rendered by Miss Grace Todd, who sang "Little Rose Among the Roses," and "The Fairy Children," and by Mr. J. Anderson, who responded to an encore for the "Old Brigade" by singing "Auld Lang Syne," in good voice. Miss Josephine McGill gave two readings: "A-hum" and "Out to Grandma's"; Mr. Leslie Chew played a selection on his Hawaiian guitar, and Master Arnold Spencer a violin solo.

Address also-

Addresses were given by Mrs. W. R. Morris and Mr. R. F. Downey, the former speaking particularly of the splendid exhibit of art work by the children, and the latter referring to the advancement made by the scholars in this branch of the work, and to the good work of the Home and School Association in supplying milk to undernourished children and providing prizes and "At Homes."

BED BUG POISON

There are dozens of preparations recommended to destroy bed bugs. But the preparation that gives the best results is POST'S BED BUG POISON.

A few applications of this Poison will soon wipe out the pest. It is composed of Corrosive Sublimate, methyl-hydrate, and carbolic acid, and as it is very poisonous it should be kept out of the reach of children.

Post's Bed Bug Poison is sold at Lynch's Drug Store, 168 Hunter St. 3d-29-31-2

PRESIDENT CHANG RESIGNS.

PEKING, June 2. — (Canadian Press.)—President Hau Shih Chang tendered his resignation at an extraordinary session of the Cabinet held yesterday. He was urged to withhold it until the Parliament convenes at Peking. If a vacancy occurs before a new President takes office, Acting Premier Chow Tsu-Chi will act.

PLEASANT TALENT TEA AT ART SHOW

Exhibit of Children's Work Reflects Much Credit.

There was a splendid attendance yesterday afternoon at the art exhibit of children's work in the King Edward School, in connection with which the Home and School Association of the school held a pleasant talent tea. The exhibit of work in the different grades includes some fine examples of the work carried on in the art section, including the charcoal, crayon and water-color efforts of the pupils, many of which show promising talent. The sewing is daintily done by girls of the various classes, in embroidery, hemming and fine darning work. Ribbons for prize winners were presented by the association.

A short enjoyable musical programme was rendered, with instrumental solos by Miss Letitia Elliott and Miss Cole, May Pollock, Muriel Rooke, Mary Wood and Margaret Andrews. Miss Marguerite gave a reading and Mr. Bert Cutmore sang.

Ladies of the Association who helped in the service of light refreshments were Mrs. W. G. Howden, convenor, with Mesdames Pollock, Fife, Heal, Girard, Rooke and Andrews, assisted by teachers on the staff.

RETURNED FROM WINTER SPENT IN CALIFORNIA.

Mr. and Mrs. C. F. Huffman Describe Frequent Motor Trips.

(Contributed).

Mr. and Mrs. Chas. H. Huffman have returned after spending the winter at Long Beach, California, with Mr. and Mrs. Fred. Pearson. While there they made frequent motor trips to all parts of Southern California, where the automobile club has built some wonderful roads, and one can travel for days and never leave the paved boulevard. One passes through one orange grove after another; also lemon, grapefruit and walnut groves. The different Beach resorts along the coast were also visited as well as the inland towns, the most attractive of these being Pasadena, where is held a tournament of roses every New Year's Day, and where are situated the famous Busche Gardens.

The drive up the Santa Anna Canyon to Riverside at the foot of the snow-capped mountains was one to be remembered. One here had a view of rugged snow-capped mountains, and fertile valleys beneath. The famous Mission Inn at Riverside was visited—a relict of the old Spanish Missions. The museum and the furnishings, some of which are centuries old, are very interesting.

Along the Hollywood Boulevard from Los Angeles to Santa Monica one gets a wonderful view of the city of Los Angeles, with the Pacific Ocean in the distance. The Japanese Gardens in the Beverly Hills were like a glimpse of fairyland.

A trip on the Pacific to the Catalina Island on the glass-bottomed boat, with the view of the submarine gardens, one of Nature's wonders, will never be forgotten.

An interesting incident of their homeward trip was the sight of oil being pumped out of the ocean between Los Angeles and San Francisco.

After covering some 7,800 miles by rail, they are both glad to be back in their home town once more — "East, West—Home's best."

Baby's Skin Troubles

Chafing, scalding, skin irritations and itching, burning eczema are quickly and thoroughly relieved and the skin kept soft, smooth and velvety by the use of

Dr. Chase's Ointment

Apply daily after the bath.

Sentences Unchanged

MOSCOW, June 2.—Death sentences of five priests, imposed by the Moscow Tribunal at trial of these charged with opposing church requisitions, have been ordered to "remain in effect" by Presidium of Russian Central Executive.

"TIZ" PUTS JOY IN SORE, ACHING FEET

"TIZ" makes sore, burning, tired feet fairly dance with delight. Away go the aches and pains, the corns, callouses, blisters and bunions.

"TIZ" draws out the acids and poisons that puff up your feet. No matter how hard you work, how long you dance, how far you walk, or how long you remain on your feet, "TIZ" brings restful foot comfort. "TIZ" is wonderful for tired, aching, swollen, smarting feet. Your feet just tingle for joy; shoes never hurt or seem tight.

Get a box of "TIZ" now from any druggist or department store. End foot torture forever—wear smaller shoes, keep your feet fresh sweet and happy.

A CHANGE OF OWNERSHIP SALE

The purchase of the Oak Hall Stores is the Greatest Retail Deal in history of the Province. The new management are determined to reduce the stocks in every one of their Twelve Stores. We've endeavoured to make our store inviting and trust you will get your share of the bargains.

Here You Are Men. New Summer Shirts

$1.59

There good shirts—shirts you'll be proud to wear.

These shirts come from the best makers.

Cheviots, Madras, Cambric, Percales, in plain and fancy stripes. Coat style. Sizes 14 to 16½.

The very cream of the season's shirtings.

$1.59
Special.

FURNISHING SPECIALS

Men's Combinations, were $2.00, now .. $1.39

Men's Silk and Lisle Sox, were 75c and 95c, Pair 49c

Men's Panama Hats, were $3.50 and $5.00, for $1.95

Men's Work Shirts, $1.50 and $2.00, for $1.00

Men's Caps, $2.00 to $3.00, for .95c and $1.49

Child's Straw Hats 25c

Boys' Jerseys, were $2.50, for $1.45

Boys' Cotton Knickers 29c

Boys' Overalls 45c

Boys' Khaki Bloomers 69c

OAK HALL

409-11 GEORGE STREET

MEN'S SUITS

$13.75

Men's Tweed Suits, sold regularly from $23.50 to $27.50, for $13.75

$18.75

Men's Suits, sold regularly up to $35.00, for $18.75

$27.50

Men's Suits, sold regularly up to $40.00, for $27.50

BOYS' SUITS

$8.75

Boys' Norfolk Suits, many of those have 2 bloomers, sold up to as high as $13.50, for $8.75

$10.75

Boys' Norfolk Suits, 2 bloomers, sold up to as high as $16.50, for $10.75

$12.75

Boys' Norfolk Suits, sold up to $20, for $12.75

POSITIVELY
Saturday Is The Last Day
OF THE SELLING OUT SALE IN THE
EAST CITY SHOE STORE

Everything Goes—Nothing Held Back. Store must be Vacated Saturday Night. There are many clean lines of Boots and Shoes, and Men's Furnishings to choose from. Saturday will be "Clean-Up" Day and Bargains Galore will prevail. These Specials, among others, should bring Shoppers from all parts of the City and Districts of Peterborough.

WOMEN'S WHITE CANVAS SHOES, OXFORDS AND STRAP SLIPPERS Plain or Leather Trim Regular $3.00 to $4.50 Selling-Out Price **$1.95**	LADIES' HIGH TOP SHOES Black, Brown and Patent Sizes 2½ to 7 Regular $5.00 to $9.00 Selling-Out Prices **$1.95 to $3.95**	LADIES' OXFORDS AND STRAP SLIPPERS Brown, Black and Patent Sizes 2½ to 7 Regular $5.00 to $9.50 Selling-Out Prices **$1.95 to $3.95**	LADIES' PUMPS AND PATENT OXFORDS 35 Pairs Only Regular $7.00 to $9.00 Selling-Out Price **$1.95**	MEN'S FINE SHOES AND OXFORDS Black and Brown Sizes 6 to 10 Regular $5.00 to $10.00 Selling-Out Prices **$2.95 to $4.95**	MEN'S FINE SHIRTS Arrow, W. G. & R. and Forsyth Makes Sizes 14 to 16½ Regular $3.00 to $3.75 Selling-Out Price **$1.45**	BOYS' SHOES Black and Brown Sizes 1 to 5½ Regular $4.00 to $5.50 Selling-Out Prices **$1.95 to $2.95**	YOUTHS' SHOES Black and Brown Sizes 11 to 13½ Regular $3.00 to $4.50 Selling-Out Price **$1.95**
MEN'S WORK PANTS Stripe Worsteds Regular $4.50 to $6.00 Selling-Out Prices **$1.95 to $2.95**	MISSES' SHOES 30 Pairs Only Selling-Out Price **$1.00**	MEN'S, WOMEN'S AND CHILDREN'S SLIPPERS Out They Go At **95c**	LADIES' SHOES 30 Pairs Only Seling-Out Price **$1.00**	CHILDREN'S SHOES Black and Brown All Sizes Selling-Out Price **95c**	BOYS' AND GIRLS' STOCKINGS Black, White and Brown Regular 65c Selling-Out Price **3 Pairs $1.00**	LADIES' SILK HOSE Black, White, Grey, Navy Regular $1.50 Selling-Out Price **95c**	INFANTS' SHOES Blue, Pink White and Brown Regular $1.00 Selling-Out Price **50c**
2-IN-1 SHOE POLISH **3 for 25c**	MEN'S NIGHT SHIRTS Regular $2.00 **$1.00**	MEN'S OVERALLS 24 Pairs Only **95c**	BOYS' WASH SUITS Regular $2.50 to $3.00 Out They Go At **$1.00**	BOYS' BATHING SUITS Regular $1.50 **95c**	MEN'S CAPS Regular $2.50 to $3.00 Selling-Out Price **$1.00**	MEN'S SILK TIES Regular $1.50 to $2.50 Selling-Out Price **95c**	MEN'S FELT HATS Regular $5.00 to $6.00 Out They Go At **$1.95**

STORE OPENS 9 O'CLOCK SHARP. EVERY ITEM A REMARKABLE BARGAIN. GET TO EAST CITY EARLY AND SAVE

HUNTER STREET - - - - - - - - JUST OVER THE BRIDGE

FAVORS OPEN DOOR FOR IMMIGRATION.

Declares Such Policy Has Built Up U. S.

Referring to the movement started by President Cohen of the Canadian Jewish Congress, Montreal, in which he urges Jews and Gentiles alike to bring to the attention of members of Parliament the necessity for freer immigration into Canada, Mr. M. Fine, the George Street merchant, is of the opinion that the public mind is not fully informed on the reason for this request. In Mr. Fines, opinion, the policy of freer immigration into any country is fully justified by the success attained by the "open door," system of the United States of America, in receiving and converting into America citizens, the ploy glot population which has built up the wonderful nation to the south of us, and it seems to him like a short-sighted national outlook to place restrictions on immigration into a young country. However, this is not the point that the Jewish people in particular wish to emphasize. Their desire for admittance to the United States and Canada, according to Mr. Fine, is not based on pecuniary motives at the present time, because they can make just as good a living, and sometimes better, in their own native land. What they want is safety from persecution and the freedom and liberty of our democratic continent. Reminded that immigration restrictions were not placed alone on the Jewish race, Mr. Fine agreed, but said that the authorities forgot that the Jews are "the most suffering race," of all, especially in the Old Country, where every man's hand is against the Hebrew, and where safety and liberty are nowhere to be found. Referring to the case of a Jewish merchant and his daughter, news of which had recently come to him in a letter from his own home in Poland, an instance in which the two, venturing forth from their own village, were immediately waylaid and killed, and to the example of his own old father, who must be brought out to this country to save him from a probable similar fate, Mr. Fine remarked with passionate emphasis; "Are you going to say here, let them be killed, we do not care!"

To the Jews, then, used to centuries of persecution in the Old Land, this continent is the Mecca to which they turn in hope and longing, for the safety, the liberty and the pursuit of happiness which are supposed to be man's rightful heritage, denied him in his native land, and they look on the gradually-closing doors on this side of the ocean with a fear and despair which can not be comprehended by more fortunately-placed dwellers in a country which has always stood for the right of every human being to peace of mind and freedom from persecution and cruelty.

"We do not hurt them, here," said Mr. Fine, harking back to the days, some fourteen years ago, when there were few business establishments in the block directly below Charlotte Street on George, where he himself first settled in business, making the pioneer in a district that now holds many thriving stores, and occupying a building at that time which rented for eighteen dollars per month, and later increased in value sufficiently to bring in its owner a rental of $60 for the same period.

In 1903 the highest speed of an airplane was 30 miles an hour. Recently an airplane touched the mark of 212 miles an hour.

A Grateful Mother Speaks in Favor of Dr. Henderson's Herb Tablets

Mrs. C. E. Earl, Toronto, says:

I am pleased to inform you that our boy, Eddie, has been completely cured of Bladder Trouble through using Dr. Henderson's Herb Tablets. He is now 14 years old and has not been able to retain his urine which caused us a great deal of worry and trouble. We tried different doctors and medicines but never received any help until advised to try your Tablets. After treating with them for a few weeks they have completely cured him. I would advise mothers who have children afflicted in this way to give them a trial. I will consider it a pleasure to explain his case more fully on request.

Should you or any of your children be afflicted in a similar way we are confident they would produce similar results. Don't fail to give them a trial.

25c., 50c. and $1.00 a box, at Bond's Drug Store, and The Warne Drug Co., Peterborough, Ont.

This Season's Sleeve Styles

A gown may have much or nothing up its sleeve—the important thing is the sleeve. Sometimes it hides in ambush, as in the gown in the sketch, pretending to be part of the irregularly draped tunic. Sometimes it is slashed and filled in with tucked material or cloth of another color. Sometimes it is tucked in points to match the skirt.

Or it is ruffled and extremely wide. Then again, it may be very full indeed and yet gathered in to a tight little cuff at the wrist.

Material, purpose, color have nothing to do with the matter. Any new sleeve is fashionable. To each gown its own sleeve—there is no excuse for duplication.

TRUE DETECTIVE STORIES

OUT OF THE AIR

(Copyright, 1921, By The Eheeler Syndicate, Inc.)

Somewhere, somehow, the Germans were getting messages through from the United States to the Fatherland. That much was certain. Washington knew it beyond the shadow of a doubt, but the way in which these messages were transmitted was a mystery—dark, and apparently unfathomable.

This was in the days before America entered the war, in the days when the United States was, theoretically at least, a neutral nation. But Von Bernstorff, Von Papen and the rest of the Embassy at Washington were doing everything they could to further their schemes from this side of the Atlantic. That these schemes were directed against the peace and well-being of a friendly nation, that by them they were plotting in direct defiance of the laws of diplomacy and the rules of warfare, meant nothing to the Germans.

"The end," they argued, "justifies all the means necessary to bring it about."

Therefore the Embassy continued to lay its fire-treps and bomb-plots, its plans for the wholesale destruction of neutral property and the sinking of scores of ships—worried, not by conscience, but by the far-reaching all-seeing eye of the United States Secret Service.

But not even the Secret Service could penetrate the mystery of the messages. That these were flashed from the huge wireless towers on this side of the Atlantic, or relayed from the German radio stations, seemed fairly obvious. But how?

"They must be sending the stuff through the air," argued the Chief of the Secret Service to Talbott, one of his best men, "for the simple reason that we've closed all their other channels. But, try as we can, we don't seem to be able to nail them at it. And, until we get hold of something tangible, we can't remove the German operators at the commercial stations."

"Any idea as to the code they are using?" asked Talbott.

"None at all, but it's probably concealed somewhere in the messages which they send out to the ships at sea—press bulletins, stock quotations and the like. We've studied them carefully, but haven't been able to find a thing."

"How about that outburst from Nauen every morning?"

"The only explanation for that, seems to be that it's an attempt to 'fog the air'" so that ships and other towers can't get anything through."

"Yes, but in that case would the Germans send it for an hour early every morning? Why not all day long? And why that hash of language that doesn't mean a thing? If they were trying to fog things they'd wireless the Bible or Neitsche or excerpts from some other long book instead of that mess of meaningless rot."

"All right," retorted the Chief, "if you think there's a clue there, go to it. If you can discover anything you'll be doing more than the rest of the code and cipher experts have been able to do.

But Talbott didn't begin his investigations with a study of the Nauen "hash." He made his way at first to the laboratory of a man named Charles E. Apgar, a deep student of wireless telegraphy. It was to Apgar that he told his troubles and, when he had finished, the expert leaned forward and picked up something from the table in front of him.

"See that?" Apgar asked. Talbott nodded.

"Looks like an old-fashioned cylindrical phonograph record," he said.

"Just what it is," admitted the expert, "only you use it in connection with a wireless phonograph."

"A wireless phonograph?" and the Government operative's voice showed that he had never heard of such a contrivance.!

"Yes—a phonograph attached to the receiving end of a radio station. I just finished working on it a few days ago and I think it's just what you need for this job. It will record and keep track of every sound that comes into the station, enabling you to 'listen in' on messages months after they have been sent. With a supply of these records and the necessary patience you ought to be able to figure out the system the Huns are using, without their being any the wiser. It may take weeks or even months, but it's just a question of keeping everlastingly at it."

Apgar was right. Talbott found that it took him nearly four months to get on to the system—four months of ceaseless listening-in at the end of a De Forest audion detector which picks up sound waves from thousands of miles away, and even when he would never have located the secret had it not been for the wax cylinders. But with the aid of these automatic detectives he was able to repeat each message until he had it almost by heart, trying out the various combinations and symbols until he stumbled across the right one.

Then, one morning when the Chief of the Secret Service least expected him, he burst into the office with the exclamation:

"I've got it—the fifth, tenth and fifteenth flashes! See?" and he held out a sheet of paper on which were row upon row of figures and letters, commencing with "5—8—K—14—B."

"Looks interesting," admitted the Chief, "but what does it mean?"

"Got a German dictionary here? No—well I have. Luckily it's an old edition—just the one they're using for the code. The letters give the numbers of the page and the figures designate the words, the big ones in bold type. Five and eight K means the fifth and eighth words on page Eleven, 14 B means the fourteenth word on page Two and so on. By spacing 'em so far apart in the meaningless wireless messages—or even in the press bulletins sent out from this side—they are able to fill in with lots of stuff to throw you off the scent. But the code's simple enough—that's what makes it such a wonder!"

And it wasn't until Von Bernstorff received his sailing orders that he knew the Secret Service had been plucking his messages and his instructions out of the air, through the ingenious use of a wax phonograph cylinder.

Smart Gingham Frocks

In a Tempting Display at Moderate Prices

$4.00 to $12.00

Nothing can supplant the GINGHAM FROCK in the fashion scheme of the Summer Outfit, for it has long ago learned the secret of being pretty as well as practical.

Delightful Checks and Plaids, in every conceivable colour combination, including Red. Blue, Gold, Green, Yellow, Tan, Navy, and Black, inspire innumerable Smart Models, simple in conception, as becomes the material used, but carefully cut and faultlessly finished.

Organdy, Dimity, and Chambray are frequently used in combination with the Gingham. Every new and desirable feature is presented. Sizes for Women and Misses.

SPECIAL—HANDSOME

Suits and Coats

To Clear at

SUITS - - - $27.00
COATS - - - $18.00

A number of Stylish Models in a diversity of Designs, taken from stock and Reduced to One Low Price for speedy clearance. They are developed in excellent quality Bolivia and Velours.

Silk Dresses and Blouses

— At Tempting Prices for Saturday —

ROGOW BROS.

STYLE SHOP

Ladies' Ready-to-Wear and Made to Order

440½ GEORGE STREET

Save 25 to 50%
on
FURNITURE and BEDDING

Pure Felt Mattresses.....$5.98
Iron Springs from.....$3.98
Iron Beds from.....$3.50
Brass Beds from.....$12.98
Steel Couch, with mattress, covered with denim or creton.....$11.98

M. FINE

427 George St. Phone 1714J

McDERMID & JURY'S
Great Week End Special

FRIDAY AND SATURDAY

To prove to you what they will do

A regular $1.00 package of **Genuine Yeast Vitamine Tablets** with every package of **Nuxated Iron Tablets**

IMPORTANT NOTICE:—Don't take Vitamines unless you want to increase your weight. Vitamine Tablets (one of the most remarkable scientific discoveries of recent years) are simply wonderful for women who are scrawny and angular in appearance and men who are thin and emaciated and everyone who wants something to help increase weight and put on flesh.

Where it is simply desired to gain greater strength, energy and endurance and increase the firmness of your flesh and tissues, we recommend that you take Nuxated Iron only. By helping to create millions of new red blood corpuscles, Nuxated Iron greatly helps weak, nervous and run-down people often in two weeks' time.

Call at once for your free $1.00 package of Genuine Yeast Vitamin Tablets together with bottle of Nuxated Iron.

Two for the Price of One

$2.10 Value for $1.00

Clearing Sale of Girls' Summer Hats in Straws and Satins

We are clearing a lot of lines which were formerly as high as $4.00 at $1.00.

This is a genuine snap for mothers who require something cool and serviceable for the kiddies' heads.

W. E. LECH

Headquarters for Children's Wear

366 George St. 3rd Door from Simc

CROFT LAUGHS AT CHARGE OF NOEL'S MURDER

Considers Imprisonment a Joke and Says That He Has Nothing to Confess.

TRIAL POSTPONED

CHATHAM, Ont., June 2 (Special to The Examiner). — The postponement of the trial of Clayton Croft, the young Raliegh Township farmer held by the Crown in connection with the murder of Gus Noel, about the middle of May, was announced by Hight Constable Peters to-day.

Croft will not be arraigned to answer the charge until Tuesday.

The inquest instead will begin at Charing Cross.

Croft, at the jail, shows the utmost unconcern, denying all knowledge of how Noel's disfigured body came to be under the stable floor at Noel's farm.

"It's no use of me confessing when I didn't do anything," he replied to Constable Peters.

A typical, slim, young farmer, of medium height and fair hair, he laughs when told of new evidences which point suspiciously at him. He refuses to consider his imprisonment as anything except a huge joke.

Different in the extreme is Croft's present attitude to that of the afternoon of 16th May when, according to Mrs. David Walker, a neighbour of Croft's at Charing Cross, he came to her place to use the telephone, speaking vaguely of some accident that had occurred, he excitedly pleaded with his wife, who was visiting, not to come home that day.

Two of the principal witnesses of the Crown, Mr. and Mrs. Walker, will be present at the inquest to-night.

Among the eighteen witnesses subpoenaed by the Crown is the brother of Croft. He it was who discovered Noel's body under the stable floor on 25th May.

In the absence of R. L. Brackin, M.P.P., counsel for Croft, who is not expected from Toronto till to-morrow, his partner, W. C. Lamarsh, will represent the prisoner at Charing Cross to-night.

Crown Attorney H. D. Smith, K.C., has charge of the case for the Crown.

An adjournment is expected early this evening, and a change of venue to Chatham, where the prosecution will proceed at the Court House at the jail.

USE METAL MENDIT

For that Leaky Radiator. Cracked Water Jacket or Oil Pan, Also Mends Holes in Aluminum, Copper, Steel, Cast Iron, Zinc, Brass, Tin or Lead.

District Agent

P. B. SOLMES

PHONE 1687J 47 CONGER ST PETERBOROUGH

REACHES OTTAWA AHEAD OF HIKERS

McDonald the Deposed Leader Outmanoeuvres Riley's Ranks at Prescott.

KEMPTVILLE, Ont., June 2 — (Special to The Examiner).— Surprise and perhaps disappointment awaits the veterans at Ottawa.

McDonald, their deposed general, as the lone reprsentative of McDonald's Army, by a master stroke, has arranged for the big interview this afternoon, while the tired hikers will be sweltering along the road to Manotick.

Such is fortune of war, after Riley turned down the trucks at Spencerville which would have landed them there last night.

McDonald left the Army at Prescott yesterday morning on learning that they had decided to reduce him to the rank of private in his absence in hospital.

Instead of returning to Toronto with the money they gave him for his fare, he proceeded to the capital, where, according to his own statement over the telephone this morning, he met T. L. Church, who championed his cause.

"If the veterans have broken faith with their General, they have broken it with me," Mr. Church told the late General, according to the latter.

The North Toronto member has refused to have anything to do with the hikers, McDonald claims.

It is now a question of dealing with the one-man Army which represented the four hundred and fifty thousand returned soldiers.

Mr. Church denied the rumour that he would act as spokesman for the veterans.

The term McDonald's Army has evidently caught on, in spite of Riley's declaration yesterday that they could never hope to gain their objective under that name.

McDonald will present the claims of the returned men before H. M. Marler, M.P., chairman of the Committee of Soldiers' Grievances, this afternoon. He is also seeing Beland this morning.

Blissfuly ignorant of the conditions at the capital, the hikers have decided to lay over at Manotick, 15 miles from Ottawa, to celebrate the King's birthday—a celebration which will likely end with fireworks when they learn what will have happened this afternoon.

They say they have sufficient rations on hand to last them two days.

They intend to arrive in Ottawa in time for church parade.

Kemptville Women's Institute are supplying a feed of pies for lunch before they leave for Manotick at noon.

According to some reports, L. T. Coxwell, an Army and Navy Veteran, had aranged to meet the hikers with the bands. After hearing McDonald's story he cancelled this programme, and will refuse to receive them. He told the latter that the men were working to their own detriment in dismissing him after he had won the country's respect.

Health posters made by Ohio State University co-eds are being used throughout the country to increase interest in personal hygiene.

PRETTY COOL, THIS

Grafton's Window With Immense Ice Block Again Attracts Crowd.

The Grafton Co. window dressers have again given space to one of Peterborough's manufacturing concerns. The Sanitary Ice Co. have placed an immense block of their manufactured ice, in the centre of which is frozen a Grafton straw hat. The idea of the window this time is a combination of ice and hats. The ice man says, "Keep your food cool and sweet," while Grafton's say, "Wear a straw hat and keep cool." The size of the ice block attracts attention at once, and there is a constant crowd guessing the riddle of "straw hats and ice."

WEDDING BELLS

WELBOURN—MASTERS

The wedding took place at 2.30 yesterday afternoon, at St. James' Methodist church of Mary, daughter of the late Frank Masters and Mrs. Masters, of Centreton, Ont., to Herschel Fife Welbourn, the only son of Mr. and Mrs. J. N. Welbourn, 218 Reid street, the pastor of the church, Rev. J. F. Chapman, performing the ceremony.

The bride entered the church, which was beautifully decorated for the occasion, on the arm of her grandfather, Charles Wilton, of Grafton, Ont., to the strains of the wedding march, played by A. Nicholls, organist. She was charmingly attired in a travelling suit of sand tricolette, with a hat to match, and carried sweetheart roses. Mrs. Masters, the brides' mother, and J. V. Fife, uncle of the bridegroom, acted as witnesses.

Mr. and Mrs. Welbourne left on the 4.50 train for a trip to Niagara. They will reside on Stewart street.

PERSONAL MENTION FROM KING'S WHARF.

KING'S WHARF, June 2.— Mr. and Mrs. Vincent Perdue and Mr. and Mrs. Peter Perdue spent Thursday, the guest of friends in Ennismore.

Mr. and Mrs. Ed. Mortimore of Toronto, are visiting Mr. and Mrs. Thos. Morrissey.

Mr. Robert Stinson of Omemee, was a business visitor through here during the week.

Mrs. John Winn spent Monday in Peterborough, where he was called owing to the serious ilness of his father.

Mr. Michael Harrington has purchased a new car. The deal was made through Messrs. Courtney and Irwin of Omemee.

Mr. Walter Herlihey has also purchased a new car from Mr. Lee, of Lindsay.

Mrs. Cameron has returned to her home in Bobcaygeon, after spending some time visiting friends here.

Mrs. Jas. Guiry and babe, are visiting her father, Mr. Peter Flood in Toronto.

Miss Gertrude Fitzpatrick has returned home after visiting her sister, Mrs. Thos. O'Hearn of Toronto.

Mrs. Patrick Perdue and little son have returned home from Lindsay.

A large number from here spent Sunday in Peterborough.

Miss Pearl Herlihey is visiting her sister, Mrs. Patrick Perdue.

Mr. Michael Fox and two children spent the 24th, the guests of Mr. and Mrs. Thos. O'Neill.

Mr. Leo Herlihey of Peterborough, is visiting friends here.

Mr. Geo. Gillrice of Lindsay, spent the 24th the guest of friends here.

Mrs. McGuire has returned home after spending a few days in Kingston.

Mrs. Simon Perdue of Peterborough, spent Sunday the guest of Mr. and Mrs. Patrick Perdue.

Mr. and Mrs. Thos. Perdue and family spent the week end, the guest of Mr. and Mrs. Thos. Twomey.

THREATENED TO LYNCH BASEBALL UMPIRE

THREE RIVERS, June 2.—(Canadian Press.)—Umpire Bruneau enraged snectators so much here yesterday by his decisions in a ball game between Valleyfield and Three Rivers, in the Eastern Canada League, that a mob was waiting for him with a rope at the gate. It was necessary for Bruneau to have the protection of the police and his friends to be able to leave the baseball grounds.

CORPORATION TAX.

TORONTO, June 2. Canadian Press. — Failing to secure information asked for in any one of his half a dozen questions relating to the corporation tax act enforcement, H. H. Dewart last night in the Legislature intimated his intention to to-day press his motion for a return of all legal opinions and correspondence, including an alleged communication from the Chief Justice of Ontario.

Mr. Raney said that without questioning motives were persons interested in answers were those opposing the legislation.

COMMITTED FOR TRIAL.

SARNIA, June 2. — (Canadian Press). — George Anderson, aged 28, the second of four alleged Wyoming bandits, was committed for trial to-day on a charge of robbery.

MEIGHEN TO UNVEIL MEMORIAL.

OTTAWA, June 2. — (Canadian Press).—The Right Hon. Arthur Meighen will unveil a war memorial at Kemptville to-morrow. It was erected by the citizens of Kemptville, Oxford and North Gower.

THE MARKETS

TORONTO STOCK MARKET

TORONTO, June 2. Canadian Press. — The strength displayed by Toronto Railway and the weakness of Can. Gen. Elec. were the outstanding features of this morning's session on the local stock exchange.

Toronto rails advanced to 69 1-2, with close at 69 1-4, a gain of 1 3-4 points. Can. Gen. Elec. continuing yesterday's decline, sold down to 75 1-2 with noon close at 77, a net loss of 5 1-2 points.

There is no apparent reason for the strength displayed for Toronto Rails Brazilian was off 1-2 at 47 1-2 but MacKay gained a full point on sales of 25 shares, closing at 94 1-4.

MONTREAL MARKET.

MONTREAL, June 2. Canadian Press. — Can. Gen. Elec. was the feature of the early trading on the local stock exchange during the first half hour this morning, registering a decline of 4 1-8 points to 79 7-8. Bell Tel. was up 1-4 at 110. Brazilian was down 3-8 at 47 1-2, and Canada Steamships 1-2 to 22. Other leaders were unchanged.

NEW YORK MARKETS

NEW YORK, June 2. Canadian Press. — Speculative or selected issues continued to feature the stock market at the dull opening of to-day's session. General Asphalt, Cal. Petroleum, Texas Co., and Producers and Refiners, made fractional gains; independent steels ignored prospective combination of Republic Midvale and Inland, only noteworthy movement in that group being 1 point advance in Republic preferred. Fractional advances among rails embraced Chesapeake & Ohio, Lehigh Valley, Southern Pacific and Rutland preferred. Foreign exchanges were irregular.

EXCHANGE HIGH

NEW YORK, June 2.—(Canadian Press).—Exchange on London made new high record for over three years in this market to-day demand bills selling at 4.47 1-8 against yesterday's high $4.45 3-4.

STERLING IRREGULAR

NEW YORK, June 2.—(Canadian Press.)—Sterling Exchange irregular demand rates. Great Britain 4.47 1-2 Canadian dollars 29-32 of one per cent. discount.

CHICAGO GRAINS

CHICAGO, June 2.—(Canadian Press). — Opening wheat prices which varied from unchanged figures to 1-4c lower with July 1.18 3-4 to 1.19 1-8 and Sept. 1.17 3-8 to 1.17 3-4 was followed by slight rally and then by moderate decline all around. Corn and Oats were easier with Wheat. After opening unchanged, to 1-4 to 3-8 higher July 62 62 3-8 corn market sagged. Oats started unchanged to 1-8c lower July 38 1-8 to 38 1-4 and later showed slight set back.

HIGH RECORD FOR STEEL

NEW YORK, June 2.—(Canadian Press).—Reductions in the call money rate to 4 1-2 per cent. buoyancy of sterling and creation of a new high record for the year in United States steel at 103, a rise of 2 1-2 points, influenced active buying of a wide assortment of stocks. Early weak features such as Republic and Midvale Steels and American Sumatra Tobacco rallied vigorously. Cluett Peabody, American Can Allis Chalmers, Owens Bottle, Martin Parry, Pierce Arrow preferred, Hendec Manufacturing, Dupont, Lake Eric and Western Common and preferred and Studebaker were marked up one to 2 1-2, these shares reflecting varied character of buying.

METHODISTS FOR O. T. A.

ST. CATHARINES, June 2 — (Canadian Press).—Just before the adjournment at noon to-day the Hamilton Methodist Conference declared its appreciation of the administration of the O. T. A.

SODDING EMBANKMENT

Tender of J. O'Keefe Accepted by Utilities Commission

At a meeting of the Utilities Commission yesterday the tender of J. O'Keefe, the sodding of the embankments at the filtrations plant was accepted. Mr. O'Keefe the lowest tenderer asked 28 cents a square yard. There are 4,000 square yards of sodding. The Utilites Commission is doing considerable improving to the property that when completed will make the surrounding attractive.

Women's and Misses' Gingham Dresses

At a Startling Price

All newest colorings 7 Different Styles - $3.98

With week-end trips and early vacations at hand, offering at a ridiculously low price Dresses of fine quality gingham in the most desirable colored checks. There are seven styles to select from, some with narrow belts, organdy sashes and novelty pockets. Sizes—misses', 16 to 20; women's, 36 to 42. For best section, shop early. Saturday $3.98

Admiral Middies, $1.50 to $2.98

We have a complete stock of styles and qualities in the famous Admiral Middies. Plain white and white with navy blue flannel collars. Sizes for little girls and misses. These Middies we thoroughly guarantee for service. Prices ..... $1.50 to $2.98

Here's a Real Bargain in Silk & Voile Waists

Ten Dozen to be Cleared Saturday at - - - - $1.50

You'll thank your lucky stars for coming to this special selling, because in many ways it's a singular event, and principally so, as the price is so low, the saving so big. You could not buy the material for what we are offering these Blouses to you for on Saturday. White and Colored Silk Blouses, tuck-in and over-blouse styles, and White Voile Blouses in over-blouse style. Sizes 36 to 44. Saturday special $1.50

200 Girls' Wash Dresses $2.00

Ginghams, percales and chambrays in a variety of styles and colors. Samples and regular stocks. All are smart neat-fitting styles, trimmed with collars, pockets, belt and tie-back sash. Sizes 3 to 14 years. Saturday $2.00

Skirts $6.95

12 only. Priced away below cost. These Skirts are mostly fine quality prunella cloths in novelty stripes and checks. Regular values up to $15.00. Saturday, $6.95

SilkCamisoles $1.95

The balance of our Silk and Satin Camisoles. Every one in stock included. Splendid range of styles. White or flesh. Regular $2.98, $3.95 and $4.50. Saturday $1.95

Baronet Satin Sport Skirts, White only, $9.95

Strickly tailored Sports Skirts, smartened by inverted pockets, with neat belt and trimmed with pearl buttons. The satin is a particularly heavy skirt grade that hangs well. Women's and misses' band sizes. Very special value $9.95

The J. A. McNabb Co. Limited

371 George Street - - - Formerly LaMode

DISCUSSION ON THE ENFORCEMENT OF O.T.A.

Took Up Time of Provincial Legislature This Morning.

TORONTO, June 2.— (Canadian Press.)—At the morning session of the Ontario Legislature there was much discussion on enforcement of the Ontario Temperance Act. The clause in the proposed amendments which held that a man who counsels or aids in breach of O.T.A. is in the same class with men who actually commit the offence, was dropped. Other amendments which carried, provide penalties for false labels on liquor makes, the maximum penalty for having liquor in a public place a $100 fine instead of $200, a penalty of three months for selling unlawfully manufactured or adulterated liquor, and extra penalties for law enforcement officers convicted themselves of charges under the Act.

The bill to prevent transportation of liquor on highways of the province was also carried. The object of the bill is to curtail illegal importation of liquor into the United States.

INSPECTION TRIP LOCAL ENGINEERS.

Will Inspect New Power House at Raney Falls Saturday Afternoon.

The Peterborough branch of the Engineering Institute motor to Raney Falls to-morrow afternoon for the first out-of-town inspection trip of the season. The party will leave the Empress Hotel shortly after noon. So far, about 30 cars are expected to go, and the trip promises to be unusually successful.

The Hydro-Electric Power Commission will entertain the engineers to dinner in Campbellford, and there will also be present Mayor Meyers and the Council. The affair is assuming more auspicious proportions, and the courtesy of the Hydro is appreciated by the Peterborough branch. The party expects to leave shortly after noon so that the drive through the beautiful Trent country can be performed in a leisurely manner.

A police raid on a fashionable gambling house in London disclosed the fact that a young woman was regularly employed as croupier.

LATE WANT ADS

TO RENT —2 HOUSES. APPLY 340 George street south.
3d 131 3346

CASH & CARRY

—WE SELL IT FOR LESS—

One Bar of Soap Free with Every Order amounting to $1.00 or More Saturday Only.

Pure Lard, Bulk, 5lbs., lb.	17c
Choice Fresh Pineaples, each	25c
2 Pkgs. Custard Powder for	11c
Full Assortment of Paints, Paint Oil, Muresco, Alabastine, Turpentine, Varnishes, Building Paper, etc.	
4lb. Gr. or Br. Sugar for	25c
Soap Chips, 3lb. for	29c
Large Tin Pails Sodas for	49c
20lb. Pails R. B. Lard, lb.	21½c
Mix Hen Feed, 100lb. delivered	$2.50
Choice Creamery Butter, Peterborough Brand, Fresh-made, lb.,	32c

Mendell Braund
571 Chamberlain Street and Corner Park and Albert Streets

"Here Come the Elephants!"

DO you remember how you used to be on the job bright and early to see the circus parade? Remember how you thrilled as the lions, tigers and the big, lumbering elephants passed in review? How the horses, the blare of the bands, the antics of the clowns, and the glitter of it all inspired you with a fervid determination to see the real show—the big performance in the tent?

You didn't realize it then, but you were getting a lot out of an attractive advertisement.

Perhaps you don't realize it *now*, but other advertisements, just as attractive, just as interesting and far more valuable to you, parade daily before you in the columns of this paper.

The merchants and makers of everything you want or need, here display before you their most attractive wares. It is truly *"the greatest show on earth."*

The whole purpose of any advertisement is to excite your curiosity, gain your interest, arouse your desire, to tell you something you don't know; to remind you of something you have forgotton; to convince you of something over which you have been hesitating.

In short, the purpose of an advertisement is, in one way or another, *to make you happier.*

Read the advertisements and see if that isn't so ?

New Centre Saturday Specials

Genuine Spring Lamb

Fore Quarter, per lb.	35c
Loin Roast	45c
Chops (Loin)	55c
Leg of Lamb	55c

We Supply The Mint Free

Fresh Made Creamery Butter 32c

Choice Quality Veal

Leg of Veal, per lb.	25c
Filets.	28c
Breast of Veal	10c
Veal Shanks	5c
Shoulder ROAST OF Veal	18-20
Veal Chops	20-25c
Loin of Veal	23c
Rump of Veal	18c

Prime Beef

Rib Boiling, per lb.	12c
Flank.	10c
Brisket	8c
Shoulder Steak	20c
Chopped Steak	15c

Try Our Cold Roast Beef

NEW CENTRE MEAT MARKET

192 CHARLOTTE STREET TWO TELEPHONES 760

H. LeBrun & Co. Clothing and Furnishing Specials

These Specials Offer you a Big Chance to get just what you want at a Saving that is worth while. Every article is new, stylish and fully guaranteed to give you satisfaction.

MEN'S SUITS	BALBRIGGAN UNDERWEAR	STRAW HATS	SHIRTS	BOYS BLOUSE	BOYS' SUITS	Men's Balbrig. Combination	Lisle & Cotton Men's ½ Hose
Tweed and Worsted		Extra Quality	Silk Fronts and Cuffs	Ages 6 to 10 years	Extra Special		
$22.50	69c Per Garment	$2.00	$2.00	50c	$8.50	$1.38	50c

THE GOODS YOU THOUGHT YOU COULD NOT AFFORD ARE NOW PRICED TO MEET YOUR POCKET BOOK.

H. LeBRUN & CO.

Local and District Sport News of Interest--Big League Games

Three Bagger By Ruth Wins For The Yankees

Giants Lose to Boston. St. Louis-Chicago Contest Goes to Twelve Innings.

AMERICAN.

New York 5, Boston 4.

NEW YORK, June 2.—(Canadian Press.)—The New York Americans overcame a four run lead yesterday and defeated Boston in the opening game of the series, by a score of 5 to 4. Ruth won the game for the Yankees in the seventh innings, when his triple scored Witt and Ward. Bush won his sixth successive victory for New York. Rain fell during the entire contest. Score:

Boston .. .. ..010 300 000—4 10 1
New York .. ..000 210 20x—5 11 1
W. Collins and Ruel; Bush and Shang.

Cleveland 5, Detroit 2.

CLEVELAND, O., June 2.—(Canadian Press.) —Cleveland bunched hits off Olsen and Stoner and defeated Detroit, 5 to 2, in the first game of the series here yesterday. Veach featured the game with a bare-handed running catch of Wood's fly against the left field bleachers. The teams will play off a postponed game to-day. The score:

Detroit.. .. .. ..100 001 000—2 11 1
Cleveland .. ..010 101 20x—5 10 0
Olsen, Stoner and Bassler; Uhle and O'Neill.

St. Louis 4, Chicago 3.

ST. LOUIS, Mo., June 2.—(Canadian Press.)— A single by Sisler with Shorten on third base, broke up a 12-inning battle between Faber and Davis and gave the locals the first game of the series with Chicago, 4 to 3. Davis gave four bases on balls and allowed seven hits, one a home run by Falk, while Faber was batted for 13 hits. Score:

Chicago .. .. ..010 000 110 000—3 7 1
St. Louis .. ..001 001 100 001—4 13 2
Faber and Schalk; Davis and Severeid.

INTERNATIONAL.

Baltimore 7, Reading 5.

READING, June 2.— (Canadian Press.)—By getting off to a big lead in the first inning, Baltimore won the final game of the series with Reading here yesterday by the score of 7 to 5. Two walks and three hits gave the Orioles five runs in the first inning and they bunched three more hits for two runs in the fifth. Reading bunched five hits for four runs in the seventh. Score:

Baltimore .. .. ..500 020 000—7 9 1
Reading.. .. .. ..001 000 400—5 13 0
Frank and Styles; Karpp and Clarke.

Rochester 9, Syracuse 8.

SYRACUSE, N.Y., June 2.—(Canadian Press.)—Rochester, after being held to two single hits in the first six innings by Dubuc yesterday, bunched nine safeties in the seventh and ninth innings and scored nine runs, winning, 9 to 3. It was Dubuc's first defeat of the year. Previously he had won four straight. Score:

Rochester .. .. ..000 000 306—9 11 0
Syracuse.. .. .. ..000 210 000—3 5 2
Cox and Callahan; Dubuc and Niebergall.

NATIONAL.

Cincinnati 6, Chicago 1.

CHICAGO, June 2.— (Canadian Press.)—Cincinnati batted Alexander out of the box yesterday and defeated Chicago, 6 to 1. Wingo's home run over the right field wall with a man on base was a feature. Score:

Cincinnati .. .. ..004 002 000—6 10 1
Chicago.. .. .. ..000 000 010—1 7 1
Luque and Wingo; Alexander, Osborne, Freeman and O'Farrell, Hartnett.

Boston 2, New York 0.

BOSTON, June 2. — (Canadian Press.)—Filligim held New York to five hits yesterday, Boston winning, 2 to 0. Boeckel's double, singles by Ford and Fillingim, and Groh's error on Nixon's grounder, gave Boston two runs in the fifth. Nixon's play in the outfield was brilliant. Frisch fielded sensationally. In the sixth Boeckel stole second and third and Holke stole second. The score:

New York .. .. ..000 000 000—0 5 2
Boston .. ..000 020 00x—2 7 0
Douglas, Causey and Snyder; Fillingim, and Gowdy.

St. Louis 3, Pittsburgh 2.

PITTSBURGH, June 2.—(Canadian Press.)— St. Louis won from Pittsburgh yesterday, 3 to 2, Fournier's homer into the right field bleachers in the seventh inning with one man on base deciding the game. Score:

St. Louis .. .. ..100 000 200—3 11 1
Pittsburgh .. .. ..000 002 000—2 7 0
Pfeffer, Barfoot and Ainsmith; Carlson, Cooper and Gooch, Jonnard.

Piles

are usually due to straining when constipated.

Nujol being a lubricant keeps the food waste soft and therefore prevents straining. Doctors prescribe Nujol because it not only soothes the suffering of piles but relieves the irritation, brings comfort and helps to remove them.

Nujol is a lubricant — not a medicine or laxative—so cannot gripe. Try it today.

Nujol
For Constipation

COLLEGIATE LEAGUE STANDINGS.

An excellent intramural baseball league has been in operation for some time between picked teams, among the boys of the P.C.I. Nine games have already been played and some very good ball have featured several of the contests. Many of the games have run into extra innings while one game between the Miller and Fanning nines went into three extra frames. The present standing of the teams is:

	Won	Lost	P.C.
Fannings	3	0	1000
Millers	3	1	.750
Legons	2	2	.500
Greens	1	2	.333
Bradburns	0	4	.000

RUTH'S RIVAL.

"Shiner' Johnson whaled out the first homer run in Central League Wednesday in the game against Belleville. "Shiner" is now one run behind Babe Ruth. If he does as good work on Saturday he may catch up to the redoubtable Ruth.

THE INTER-COUNTY BASEBALL LEAGUE.

Standing of the Several Teams to Date.

HASTINGS, June 2.—In the Intercounty League games played Wednesday Hastings swamped Norwood by the score of 23 to 4 and Havelock won from Warkworth 5 to 1. The standing of the four teams in the league is as follows:

	Won	Lost	P.C
Hastings	2	0	1000
Havelock	2	0	1000
Norwood	0	2	.000
Warkworth	0	2	.000

Diamond Dust

Bowmanville tomorrow. Let's go.

* * *

Shine Johnson's homer Wednesday was the first of the season for the Central League.

* * *

The Maple Leafs now lead in the Juvenile League. They have yet to meet defeat.

* * *

Cobourg will be at home to Oshawa tomorrow. It looks as if the residents of the Horse show town would have a good ball game to look at.

* * *

Leaside meets Belleville, we wonder will Mr. Peacock's birds get trimmed again.

* * *

The next city league game on schedule between Raybestos and the Y.M.C.A. gang on Tuesday, Both of these teams have been strengthened by the addition of good men to their lineups and an exceptionally good game is in prospect.

* * *

Then comes the next junior game, on Thursday, when the Lakeviews and Adanacs clash. This is the big game in the junior series which the fans have been waitng for.

FOUR PLAYERS RELEASED.

SYRACUSE, June 2.—(Canadian Press.)—The Syracuse International League Baseball Club yesterday announced the outright release of Outfielder Herbert Steen, recently purchased from the St. Louis Cardinals and the release on option of Pitchers Mat. Kirley and Clarence Wanner and Infielder Dick Simon, to the Albany team of the Eastern League.

LOCK WORKS FALL BEFORE H.N.S. NINE

A Good Game in Junior City League Played at Riverside Last Evening.

The Holy Name Society defeated the Lock Works in a Junior League game last evening at Riverside Park 14 to 8. Both teams played rather ragged ball for the first inning, but after that they tightened up and with the exception of the first half of the third, when the H.N.S. bunch got five runs across the plate, good ball was the order of the day. A few errors at critical times enabled both teams to score but the Lock Works were unable to overcome the early lead piled up by the H.N.S. aggregation. The players were:

H.N.S.—Sheehy p, Miller c, Malloy 2b, Fitzgerald cf, McDonough rf, Hall lf, Rody ss, cf, Collins 2b, McPherson ss, Holland 1b.

Lock Works—Sturgeon cf, Dugan 1b, Collins c, Moore 2b, Clancy lf, Connors ss, Gross rf, McCabe cf, Clark 3b, Smith p, Edgar rf.

The score.:

H.N.S.	4150112 —14
Lock Works	6100010 — 8
Obituary	t

Big League Standings

INTERNATIONAL.

	Won.	Lost.	P.C.
Baltimore	30	14	.682
Rochester	27	16	.628
Toronto	24	18	.571
Buffalo	22	21	.512
Reading	22	26	.458
Jersey City	21	25	.457
Syracuse	17	25	.405
Newark	13	30	.308

AMERICAN.

	Won.	Lost.	P.C.
New Rork	29	17	.630
St. Louis	26	18	.591
Washington	23	22	.511
Philadelphia	19	20	.487
Cleveland	21	23	.477
Detroit	20	22	.476
Chicago	18	25	.419
Boston	17	24	.415

NATIONAL.

	Won.	Lost.	P.C.
New York	26	16	.619
Pittsburgh	22	17	.564
St. Louis	24	19	.558
Brooklyn	22	22	.500
Cincinnati	23	24	.489
Chicago	20	21	.488
Boston	16	24	.400
Philadelphia	15	26	.366

TODAY'S GAMES

—o—

INTERNATIONAL.

Syracuse at Toronto (2).
Buffalo at Rochester.
Reading at Baltimore.
Newark at Jersey City.

AMERICAN.

Chicago at St. Louis.
Washington at Philadelphia.
Boston at New York.

NATIONAL.

New York at Boston.
St. Louis at Pittsburgh.
Cincinnatti at Chicago.

MICHIGAN-ONTARIO LEAGUE.

Yesterday's Games.

Saginaw 10, Kitchener 3.
Saginaw 5, Kitchener 0.
Brantford 4, Port Huron 3.
Hamilton 12, Flint 4.
Bay City 8, London 3.

To-day's Games.

Kitchener at Flint.
Hamilton at Saginaw.
Brantford at Bay City.
London at Port Huron.

A TENNIS CLUB.

Campbellford has a good live tennis club. One tournament has already been concluded and a second is well under way4 There has been some talk of an organization of tennis enthusiasts in this city under whose auspices city wide tournamens could be conducted but so far nothing has materialized.

CENTRAL LEAGUE GAMES TOMORROW

Bowmanville at Peterboro.
Lindsay at Port Hope.
Oshawa at Cobourg.
Belleville at Leaside.

MILLBROOK TOPS MOUNT PLEASANT

Fast Game in the C.M.E. League Was Played at Millbrook Wednesday Evening.

MILLBROOK, June 2.—Millbrook defeated Mount Pleasant here Wednesday evening 5 to 4 in one of the closest and best ball games of the season. The game was fast from start to finish and the score was held at a tie from the fourth to the end of seventh frame, when Millbrook managed to get the winning tally across the plate. The players were:

Mount Pleasant—P. Byrans p, G. Adams c, G. Shields 1b, B. Lowes, 2b, H. Louer 3b, H. Jamieson ss, E. McLean rf, McFee lf, I. Lowes cf, A. Byron sub.

Millbrook—R. Edmunds, p. W. Needles c L. Russel 1b, E. Richards 2b, H. Nattrass 3b, L. Gray ss, G. W. Sayles rf, A. Shorne lf, H. Lancashire cf, R. Hutchinson sub.

E. Mitchell was the umpire.

BOWMANVILLE HERE TOMORROW

Rubber Town Team Meet Petes in Central League Fixture at Riverside.

The visit of the Bowmanville team to Peterboro for a Central Ontario League game with the Petes is the first appearence of a Bowmanville ball club here since the days of the old Midland League. Bowmanville has always been a good ball town and has turned out a crop of clever players. Their Central League outfit this year has a number of promising recruits and with Moise and Stark to steady their infield and four pitchers to select from the Rubber town crew is going to make a lot of trouble in the league race despite the fact that they dropped their first three games Mineguad who held Port Hope to two hits and two runs during the six innings he worked against the Ontarios may be on the rubber for Bowmanville tomorrow. The game is called for 3 o'clock.

BETHANY WON FROM OMEMEE, SCORE 6-0.

Home Team Whitewashed in Baseball Yesterday.

OMEMEE, June 2. — In a game played here last evening between Bethany and Omemee in the C.M.E. League, the Bethany team whitewashed the home team by a score of 6 to 0. The teams lined up as follows:

Bethany—C. Staples p; T. Staples c; R. Ryley. 1b; McCartney 2b; R. Staples 3b; K. Sisson ss; T. Davies rf; P. Biglow, lf; F. Arnott cf; Dr. Hamilton sub.

Omemee—E. Pogue p; A. Clemett c; E. Corneil 1b; S. Clemett 2b; H. Bradley 3b; W. Mitchell ss; R. Corneill, rf; R. Brookes, rf; L. Adams cf; T. Armstrong sub. Umpire R. H. Edmonds.

LOCAL PLAYERS ARE VICTORIOUS

Y. M. C. A. Aggregation Defeated Lakefield Nine in Fast Game Yesterday

LAKEFIELD, June 2.—The Y.M.C.A. team of the Peterboro City League visited Lakefield last night and defeated the Lakefield East Peterboro League team in an interesting ball game at the Exhibition Grounds by 5 runs to 1. Allan Doughty on the rubber for the visitors held Lakefield to one hit while his namesake's delivery was touched for eight safeties.

Dr. Gibson of Lakefield umpired and the teams were:

Y.M.C.A.—A. Doughty p, Bergoine c, McQueen 1b, A. Butcher 2b, Sage 3b, Thompson ss, G. Butcher rf, Armstrong lf, Batten m, subs McKee and Herbinson

Lakefield—Doughty p, Clark c, Erskine 1b, Grier 2b, Hull 3b, Fitzgerald ss, L. Sabantino lf, Webster lf, H. Blewett m, sub D. Charlton.

LADIES' GOLF.

The first draw in the Stratton Trophy for Ladies Golf will be played at the local links on or before June 8. The following players will be matched:

Mrs. W. H. Hill vs Mrs. R. Turner; Miss R. Cavanah vs Miss Graham; Miss M. Morphet vs Miss G. Hall; Miss R. Cummings vs. Mrs. H. Morphet; Miss E. Killaly vs Miss G. Mullholland; Miss N. Hatton vs Mrs. H. C. Cressman; Miss R Huycke vs Mrs. J. A. Aylmer; Miss F. Scott vs Mrs. G. S. Matthews; Mrs. J. E. Goodwill vs. Mrs. N. H. Sutton; Miss Kingan vs Miss M. Hatton; Mrs. F. L. Roy vs Mrs B. Gardiner; Miss F. Ackerman vs Miss S. Hamilton; Mrs. E. W. Borbridge vs Miss M. Rush; Mrs. G. R. Langley vs Mrs. C. G. Graham; Miss E. Collins vs Miss E. Morrow; Mrs. H. Thompson vs Mrs. Grant; Miss D. Hill vs Miss Helen Thompson; Mrs. C. R. Widdifield vs Mrs. R. M Waddell; Mrs. A.E. Coulthard vs Mrs. B. B. Gillespie; Miss F. Gladman vs. Miss M. Morphet; Miss B. Mather vs Miss L. Rogers.

Football

Two league games are scheduled for tomorrow, they are Comrades vs C.G.E. and Quakers vs Woolens.

The Comrades game will be played at King Edward Park with Frank McKinley as referee. The home team are endeavoring to obtain a change of uniform to make the distinction in colours more pronounced.

At the Oval the Quakers should give the Woolens a hard battle for points. Both teams played stiff matches during the week and so have had plenty of practice. J. Clark will be in charge.

The C.P.C. are taking a strong team to Lindsay. This will be the first Peterboro football aggregation to visit Lindsay this year and a big crowd is expected to witness the match.

Efforts are being made to reorganize the Comrades Junior club. They had a likely looking lot last year but couldn't manage to get any games. The result was that they disbanded.

There is a very balanced look about the Comrades place in the League table. Three points for three games. One won, one lost and one drawn and the same number (seven) in the goals scored for and against.

Standing of the Football League

	Plyd	Won	Lost	Drwn	Goals For	Agst	Pts
C.G.E.	5	5	0	0	16	1	10
Woollens	6	4	1	1	17	8	9
Owls	6	3	3	0	8	7	6
Quaker Oats	5	2	2	1	9	11	5
Comrades	3	1	1	1	7	7	3
C.P.C.	6	0	3	3	7	14	3
Lakefield	5	0	5	0	3	19	0

SCHOOL LACROSSE LEAGUE PRACTICE.

The School Lacrosse League will hold a practice on the Armoury grounds Saturday morning. Walter Smaill has increased the supply of of sticks for the youngsters to play with but $16 is still needed before enough can be obtained to fit out two complete teams and get the league under way. P. C. Carey was the latest contributor to help out the boys. He donated $2 toward helping the youngsters to a good clean sport.

PITCHER IS RELEASED.

NEW YORK, June 2. — (Canadian Press.)— The New York Americans yesterday announced the unconditional release of Harry Harper, veteran left-hand pitcher. Harper was procured from the Boston Club in a trade last season, but was of little service as the result of injuring his pitching hand. He has not appeared in any of New York's games this year.

Semi-ready Tailored Clothes

Suit for Every Man — for Professional and Business Wear—for sports and pastimes—and Uniforms — also Suits for social occasions.

The Semi-ready service is far-reaching, and if we have not what you want, in the style and material sought for —it is a pleasure to call upon our Special Order Service.

A four-day delivery at the factory — as prompt and certain as you expect—for Semi-ready Clothes carry out every promise made.

The Weston
Everyman's Coat
—The coat for everybody. Young or old, tall or stout —with alterations as to type only—this coat could be universally adapted. Smart as to contour, conservative in proportions—in short, the business man's standard.

H. W. STOCK
The Semi-Ready Store on George Street

BE SURE OF YOUR PROPERTY AT ALL TIMES

The difference between feeling sure—and uncertainty—is the COST of a Fire Insurance Policy which PROTECTS!

Peace of mind is worth ten times the price of a Fire Insurance Premium.

See us about your Fire Policy at once.

DAVIS-THOMPSON CO., LIMITED
INSURANCE & GENERAL AGENCY.
433 GEORGE STREET PHONE 40

Canada's Favorite Pipe Tobacco

OLD CHUM

In tins and packets

The Tobacco of Quality

"Nugget" Them
—it makes white shoes stay white.

"NUGGET" White Dressing

A substitute will disappoint you.

Capitol Entertainment

NOW PLAYING
EVENING PRICES:
LOWER FLOOR 27c
BACK BALCONY 16c
WICKER CHAIRS 35c
MATINEES:
11c AND 22c

In the Cast: *Anna Q. Nilsson* *Norman Kerry*

Would you follow a warm love-trail from Main Street to Monte Carlo, with intrigue and adventure at every turn?

Then see this famous drama —lavishly produced, with a great cast.

In the Cast: *Dorothy Cumming* *John Miltern*

"TORCHY'S PROMOTION"
A Torchy Comedy
Featuring
JOHNNY HINES
TOPICS OF THE DAY PATHE REVIEW
AESOPS FABLES SCREEN SNAPSHOTS
EXTRA ADDED ATTRACTION
"HOW TO GROW THIN"
COME AND SEE DR. ANDERSON REDUCE A LADY 40 POUNDS IN FIVE MONTHS. SEE HIM REMOVE WRINKLES. YOU CAN DO IT IF YOU SEE THIS PICTURE. DON'T MISS IT.
CAPITOL CONCERT ORCHESTRA

JOE LYNCH WON FROM MIDGET SMITH.

NEW YORK, June 2.—(Canadian Press.)—Joe Lynch, former Bantam Champion, last night defeated Midget Smith in a twelve-round bout here.

GIRLS' GAMES.

Four games are scheduled for the Girls' Playground Ball League to-morrow. In the two junior games the Queen Mary nine will meet the Centrals at 1.30 and Prince of Wales and King George clash at 2.30. In the senior games the Colonial Weavers and P.C.I. will play at 3.30 and Quakers and De Laval at 4.30.

Today Games

FAMOUS SHOT PUTTER PASSED AWAY, BELFAST

BELFAST, June 2.— (Canadian Press.)—The death of Dennis Horgan, famous shot putter, at Crookstown, County Cork, is reported today. He formerly represented the Irish American Athletic Club.

Lacrosse

TO-NIGHT'S GAME

Athletics and Crescents clash for the first time in the city lacrosse league at King Edward Park this evening. Each team has lost its opening game, and to-night's result will temporarily consign one of the contenders this evening to the cellar position. The practice of the last two weeks should have the effect of smoothing out the play of all the teams as the season advances and the players become more proficient.

PINEAPPLES
TOMATOES STRAWBERRIES
BANANAS LEMONS
ORANGES APPLES
GRAPE FRUIT
VEGETABLES—Lettuce, Celery, Cabbage, Onions, Cucumbers, Tomatoes, Carrots, Turnips, etc.
GROCERIES — Canned Goods, Pickles, Dried Fruits, Cereals, Buns, Bread, Pastry, Confectionery.
Pure Olive Oil, Macaroni, Cheese, Cooked Meats, etc., at low prices.
JOE. LONGO
87 HUNTER STREET WEST

ROOFINGS AND SHINGLES FOR SALE and all kinds of Waterproofing, Tars, Pitch, Felts, Etc., at——
ROOFING SUPPLY STORE
440 Water Street. Phone 775
A. McLEOD mwf

SPECIAL SALE
WOOD TO MAKE ROOM FOR LUMBER.
A GOOD MIXTURE OF DRY MIXED WOOD AND SLABS. 12IN., AT $7.50 TEAM LOAD OR $4.50 SINGLE LOAD.
E. H. MANN, Sawmill
'Phone 650.
m w f

CANADIAN WOOLLENS' LINE-UP.

The Canadian Woollen's team for Saturday's game with the Quaker Oats will be as follows:

Goal—Williams.
Backs—Read and Chambers.
Half-backs—G. Monkman, D. Hillman, F. Rappe.
Forwards—Hotston, Shuttle, Gaskell, Monkman, Downes.
Reserves— Roberts, Griffin, Kippax.

MANY BUILDINGS

(Continued from page 10)

took the eye of Robert Nicholls, and he rented it from Thomas Leonard, and occupied the house until he took over the Grover-Oddfellows house, as previously mentioned in this relation. The old Globe Hotel, still in use as a dwelling, on Charlotte Street (opposite the entrance to Louis Street), was of the first, and built by Thomas Harper. The arch over the high double doorway was at the time considered quite a well finished work. The house of Marcello Mowery, still inhabited and now in the environs of Riverside Park, was built in 1849. As Mowry came from Cobourg, and had large faith in the excellence of things made at that town, he had the brick for the house drawn in during the winter, from Cobourg. This house and several of others among the early ones were built by a brick-layer named Old John Thorn, a Cavan man, and a Blazer as well. His specialty was the Flemish bond way of laying brick, the courses being alternately crossed, making a very durable wall, and without the air space as we have it to-day. For purposes of record it may be stated that the first brick building on George Street was one erected by William Snyder, and stood, as near as may be located, on the ground covered by the Peterborough Hardware Co building. Mr. Snyder engaged in business as a genreal store. His advertisement appears in the local paper as early as 1845. Alex Donnolly afterwards kept store in the same building, and named his store "The Long Arm Chop," from a particular and much esteemed brand of tea. The town hall, also of brick, was erected on the Market Square, in 1851.

Just to Mention a Few

Large claim is made by many builders that, save for the outside appearance, the house constructed of wood is as serviceable and durable as brick. In support, there are many examples. The house standing on the Nicholls Oval, on the bluff facing the river, long known to children as the "Ghost House," was built by Capt. Bray, a retired naval officer, who had fought under Nelson and at Aboukir Bay and Trafalgar and who located here and built the house, of wood, in 1833. After his death, it was used by Mossom Boyd before he took over the stone house on Smithtown Hill. The old rough-cast house, on Aylmer Street, north of the Creamery, dates back to 1836, and survived the wear and tear of hotel life for thirty years or longer. The now fine appearing dwelling at the corner of Aylmer and Dalhousie Streets has eighty-eight years of service to its credit. It was built by Col. Madge, an English officer, in 1834. He had previously settled in township of Harvey, but came out of the forest after a few years experience and stayed on the town site. The house for several, indeed many years, was the home of J. R. Ormond. Then of J. R. Stratton. Afterwards of H. P. Kennedy. It is true that the building has had much of alteration and improvement but the timber frame inside will endure for another fifty years.

A wooden house, comely in its old age and full of quiet service is that built by James Lince, corner of Aylmer and London Streets in the year 1835. He was a veteran of Waterloo, came to Canada that year and settled. The cottage has been turned around on the lot and is good for another half-century of service. The English house, on Charlotte Street, now No. 173, next to the creek, is all that is left of the original buildings on that side of the street for blocks to the west. Built by Thomas Leonard in 1835, the house has sheltered families for eighty years and still giving service. Of wood and rough-cast variety. The low cottage, adjoining the creek, (west side), on Hunter Street, was built by Samuel Albro, uncle of Sheriff Hall, before 1840. It was for many years the home of Dr. McNabb, and afterwards that of Walter Patterson. On Brock Street across the lane from Dr. Eastwood's, (north side of the street), is the only dwelling left of the pioneer houses. Its age is not known, but has been there for over eighty years. I was the home of Col. Crawford, and for a time Dr. Crawford, the father of the noted Canadian poetess, Isabel Valency Crawford, lived there too, the men folk being distantly related. As a girl, the authoress lived in the house until the family moved on to Water Street, and lived in a house overlooking the river. One section of the row of brick dwellings that line the east side of the street.

Many old houses, landmarks at one time, and of some historical interest owing to the personal characteristics of the owners, have passed away within the last forty years. Four typical houses, or dwellings stood on the high bank of the river, opposite the now power house of the Hydraulic Co. The houses were of the cottage style, wide verandahs, French windows, opening down to the floors, big fireplaces, the whole arreangement admirably unsuited to the rigors of a Canadian winter. Each had been painted a different color. The white house was built by Col. Brown, and officer of the Kentish Fusiliers, who located here in 1832. Typical retired military man. He turned out and raised a company that armed themselves with muskets, rifles and shot-guns and footed it to Toronto to assist in putting down the rebellion of 1837-38. The yellow house was built by Major Sharpe, or as he was familiarly known, as Sam Sharpe. He was of sporting proclivities, and he imbibed much of the current beverages, to his detriment. It was jocularly said that Bill Sharpe always carried in his pocket a piece of dried codfish, very salty and a thirst provoker.

Community Effort

Mention might be made of the building of the fine old stone house, so long the home of late Peter Connal. The house was actually built as a community effort for the purpose of retaining among the people the services of Dr. John Hutchison, a pioneer physician and well beloved for his unwearing kindness and helpfulness. The story of the effort made and the erection of this house has already been told in these columns.

Lest this writing run to excessive length many other houses must be left unmentioned. Numbers have attached something of historic interest, growing out of the personality of those who occupied and their connection with the affairs of the municinality. The home of Richard Hall (Water Street, north), had been occupied some years before the incorporation of the town, having been the property of the first Mayor of the town, Thomas Benson. It is indeed fitting that this fine residence of the early days of the town should be in the hands of the dean of the Merchant fraternity of the city, for it is an even guess that Mr. Hall had outlived all who were his contemporaries and carried on under his personal participation the business, taking up as a youth the interests of Nicholls & Hall, when other activities claimed the firm's attention. Mr. Hall has been identified with the business since 1858, when he entered as a lad of fifteen years of age.

REGENT THEATRE
HUNTER STREET
COOLEST SPOT IN CITY
A FINE, SNAPPY COMEDY-DRAMA TO-DAY:
Gladys Walton
IN THE
Guttersnipe
North-West Mounted Police Story, with ART. ACCORD playing Lead—and
LEA & MORAN—
In a Laughable Comedy.
—— POPULAR PRICES ——

FIND TRUE BILL IN CASE.

Adelard Delorme Dispossessed of Clerical Status, Faces Murder Charge.

MONTREAL, June 2.—(Canadian Press.) — Adelard Delorme, whom Mr. Justice Monet yesterday intimated to the Grand Jury considering his case had been dispossessed of his clerical status by the Roman Catholic church authorities, will be called upon to appear before a jury of the Court of King's Bench, now in session, on the charge of murdering his half brother, Raoul. This morning officials of the Court House stated the Grand Jury had decided on a true bill.

Anna Q Nilsson in the Paramount Picture "The Man from Home" A George Fitzmaurice Production. At the Capitol to-night and to-morrow.

WOMEN BROKERS!

THREE HELP THEIR SEX INVEST

CHICAGO WOMEN WHO OPERATE WOMEN'S INVESTMENT HOUSE. LEFT TO RIGHT: MISS AGNES FOREMAN, BUSINESS MANAGER; MRS. RALPH D. SMALL, PRESIDENT, AND MISS JESSIE BURDEAU, GENERAL MANAGER.

Three Chicago women own, operate and control an investment company that caters exclusively to women.

"We felt thousands of women would like to invest their money, but were timid about entering the austere banking houses and asking innumerable questions of men" explains Mrs. Ralph D. Small, president.

"In our establishment we have tried to preserve the same atmosphere of social graciousness and good taste in furnishing and in receiving our clients that women exhibit in their homes."

Associated with Mrs. Small are Miss Agnes Foreman, business fanager, and Miss Jessie Burdeau, general manager.

TEACHES WIVES TO HOLD HUSBANDS!

That's One Daily Job of First Social Surgeon

BY MARIAN HALE.

Social surgery is a new profession for women. At the present time I know of but one practitioner —Mlle. Louise of New York.

To her thousands of women turn when they seem to be losing their hold on their husbands and their positions.

Mlle. Louise gives each patient a thorough examination by means of a searching questionnaire, which reveals the woman's character.

If she is selfish, self-centred, careless hypercritical or hypersensitive, the questionnaire will reveal it.

Then doctor and patient discuss the symptoms and by a process of social surgery and general toning up of the system get the woman in the social trim to win back her husband or to become a social leader or whatever she desires.

* * *

"If a woman is honest enough to face her shortcomings and remedy them she has the first element she needs for social success," says Mlle. Louise.

What Mlle. Louise really does is to teach personality, charm and poise. She believes these are a woman's greatest social asset and they may be taught just as geography or history.

"I begin to develop a personality by the process of elimination," she explains.

"The questionnaire reveals a woman's shortcomings. We go over the things that should be eliminated. That is the first step.

"Charm is developed by building up the fine qualities, which are revealed in the questionnaire also. It is the strengthening and developing of natural qualities that make a woman distinctive.

"Poise comes when a woman knows exactly what to do under all circumstances — that is, when she knows all the rules of etiquette. This is the easiest of the three to teach.

"When she is absolutely certain on these points she is never awkward or without poise."

* * *

In her charming apartment at the Mare Antoinette Hotel Mlle. Louise has a complete set of dishes, silverware, linen and service for all occasions from the family breakfast to the formal banquet.

The horror of using the wrong fork and the indecision that comes from unfamiliarity with the correct thing need never hamper her patients.

In her classes are also debutantes who come to her to take out insurance against social failure; business women who are eager to learn the social graces that go with the positions they are striving to reach and women who are trying to keep ahead of the social game.

PUBLIC SCHOOL LACROSSE.

Walter Small would like to have a full turn-out of the Public school lacrosse players Saturday morning at Central Park. The youngsters will have the field to themselves all morning. Boys who want to learn the game, but have no stick need not let that deter them for Walter Smaill has plenty to put out on loan. The practice starts at 9 a.m.

Blazing the Way to Bigger Sales!

What others are doing YOU can do.

Use THE EXAMINER to increase your Sales.

Never was the time more appropriate than NOW.

Move the Goods.
Lift the Load.
Lessen Interest Account.
Clear Decks for Spring.
Begin now to get your Advertising across.
Make every inch of your Advertising Pay it's own way.

CALL—
The Examiner
For Rates, Information or Help
Phone 1600

ROYAL
M. PAPPAS, OWNER AND MANAGER
— THIS THEATRE COOLED BY BIG ELECTRIC FANS —
MUTT & JEFF in "A Tongue Sandwich"
SUNSHINE COMEDY
THE BARNSTORMERS
Two Reels of Continuous Fun and Laughter that send you Home Feeling Better.
FOX PICTORIAL NEWS
Moving Pictures of Current World Events of Interest
ADMISSION---Afternoons, Adults 15c
Eve'gs, Balcony 15c, Ground Floor 20c
Children Admitted To All Matinees . . . . 5 CENTS

DUSTIN FARNUN
—in—
"IRON TO GOLD"
A Stirring and Romantic Story of Life in a Small Mining Town.
It is as Wholesome in its Pathos as it is Admirable in its Heroics.
A Bright Vein of Humour runs through the Play.
JIMMY AUBREY
In Two Reel Comedy
Yaps and Yokels

AT THE THEATRES

CAPITOL — "The Man From Home," srreen version of the novel that brought Booth Tarkintgon lasting fame. Also the balance of a Capitol premier programme, including comedy.

ROYAL — Mutt and Jeff in a "Tongue Sandwich"; Dustin Farnum in "Iron to Gold"; Sunshine comedy, "The Barnstormers," and other features.

REGENT—"The Guttersnipe," a tale of New York's "Irish Ghetto." Also a good snappy comedy and feature western drama.

Capitol Entertainment

The screening of Booth Tarkington's popular novel "The Man From Home", has been well done. It is an interesting picture, with some magnificent scenic effects achieved by backgrounds of the sea and sky and mountains of sunny Italy. The elements of the original story have been slightly enlarged on but "The Man From Home', Daniel Voorhees Pike, of Kokomo, U.S.A. looms large in the background. He butts righ in on the careful plans of the three artistocratic adventurers who are negotiating a half-million dollar marriage between the rascally young Prince and the snobbish American heiress. The firendly traveller the original nobleman of the story has been converted into a King on the screen, but the genial American hails him as "doc" and orders him around as blithely as if he were a plain citizen. There is an amusing scene when Dan descends to the kitchen of the ultra-fashionable Italian hotel, and instructs the chef in the gentle art of frying ham and eggs, "American style." The tale is complicated by the introduction of Faustina, a pretty Italian with whom the fickle-minded Prince becomes infatuated, and whom he later kills when she attempts to stab him, through jealousy. It is a vivacious, interesting picture, with plenty of amusing situations rising out of conflict between old-world modes of thought and the more democratic methods of the continent on this side of the water.

There is a splendid "Torchy" comedy, featuring Johnny Hines, an Aesop's Fable fantasy, screen snapshots, and any lady desiring to get rid of a few pounds of superfluous flesh has only to attend the Capitol Theatre this week to see just how she may do it, in the screening of Dr. Anderson's system, in which he gets rid of 40 pounds of extra material within the space of five months.

AT THE ROYAL.

Every moving picture cannot, of course, suit every person in an audience. Some want western, some want love stories, some want thrills, some want adventure and some, possibly the majority, want comedy. Tonight we have a well chosen assortment of subjects with comedy in the lead. The big feature is a stirring western romance full of thrills, love and seasoned by numerous bits of high-class comedy, by name, "Iron to Gold." The leading role of Tom Curtis is played by Dustin Farnum, who is too well known to every patron of the movies to need eulogy or comment. The scene is laid in and about a little mining town in the Colorado mountains. George Kirby and his wife visit the town as Kirby owns a rich mine nearby. Tom Curtis has been made an outlaw by his former friend and partner, Kirby. He is an honest man at heart, but driven from society by false testimony of Kirby. Kirby's wife is abducted by bandits and rescued by Curtis before he had learned her identity as Kirby's wife. During the rescue Mrs. Kirby nurses Curtis at the latter's shack as he had been wounded in her defence. The sheriff leads a possee in a hunt for Curtis. Kirby telegraphs for a professional gunman to New York to get Curtis done for. The plot is highly exciting and the mountain scenery something beautiful. Fox "News" is an interesting reel with scenes of current events which include, among other subjects, Lieut. Gov. Cockshut at the Toronto Parliament Buildings, a war dance of African warriors, the capture of a hundred pound turtle by bathers at Palm Beach, etc. It is not intended as comedy, but it is a fact that the big turtle draws in its head when a lady bather in a 1922 bath suit approaches it. Then there is that inimitable comedian, Jimmy Aubrey, in a comedy of the farm, called "Yaps and Yokels." This comedy is a scream. Mutt and Jeff appear in a Chinese comedy. The Sunshine comedy called "The Barnstormers" shows the adventures and trials of a cheap fly by night theatrical troupe. A well balanced programme.

"The Home of Better Shoes"

We just received a shipment of
Women's White Canvas Oxfords
with black trimmings, priced at $7.50 Can be had in widths.
HOSIERY TO MATCH
D. C. Grant Ltd. 330 GEORGE STREET PHONE 367

AT THE REGENT.

UNIVERSAL STAR ENJOYS ACTION FILMS

Gladys Walton, Universal star, likes roles with plenty of action.

The little Universal flapper star has a role with plenty of the afore-mentioned quality in "The Guttersnipe" at the Regent Theatre to-day.

She will be seen by you as a fighting, flirting firecat of the "Irish Ghetto" of New York, in the role of Mazie, a shop girl, in a story written directly for the star by Percival Wilde and well fitted to the talent for girlish impersonations which Miss Walton undoubtedly possesses. Dallas Fitzgerald directed the filming of the plot from a scenario by Wallace Clifton.

Gladys is only eighteen, but she has some very mature ideas about her art.

HAPPY EVENING AT MEN'S SUPPER

Over 70 of St. John's Congregation Participated

A supper for the men of the congregation of St. John's was held in the schoolroom last night, at 6.30. W. R. Morris, chairman of the Advisory Board, presided, supported by the Vicar, Rev. Dr. R. C. Blagrave, Dr. G. S. Cameron, Vicar's Warden, Mr. J. A. Aylmer People's Warden and about seventy other men of the congregation. An excellent supper was served by the Ladies of the Church Woman's Association.

Addresses were given by Mr. W. R. Morris, Mr. J. A. Aylmer, Dr. G. S. Cameron, Mr. A. W. Turner Mr. F. D. Kerr and The Rev. Dr. Blagrave.

The gathering was most successful and heartily expressed the hope that the Vicar would be quite restored to health during his three months absence from the city.

An excellent musical programme was given as follows: —Songs by Fred Johnson, Miss Ruby Quartermaine, Mrs. A. L. Amys, Mrs. Ryerson Ritchie, Mrs. I. Dickenson, Mrs. W. G. Perks.

Mrs. Evans and Mr. R. J. Devey, accompanied the singers.

Eleven per cent of the foreign-born white population of the United States 10 years of age and older is unable to speak English.

..t the Royal to-night and to-morrow.

LACROSSE PRACTICE.

All the junior and juvenile lacrosse players of the city are reminded of the big practice to be held in Central Park, 1.30 to 2.30, Saturday afternoon. If there are any boys whose names were not in the list published they are included in the general invitation.

Fordson Tractor Demonstration
The Duffus Motor Sales advise that there will be a Fordson Tractor and Power Farming Implement Demonstration on the farm of Wm. Rutherford, near Zion, in Otonabee, on Thursday and Friday of this week.

CHILDREN'S AID SOCIETY —of— PETERBORO CITY AND COUNTY

For the Care of Neglected and Ill-Treated Children.

G. W. POWELL.
Assistant Secretary and Inspector.
588 George Street. Phone 1044w.
Office Hours: 12 to 2 and 6 to 8 p.m.

EDWIN ELCOME
TAXIDERMIST,
692 Harvey Street, Peterboro, Ont.
HEADS, BIRDS, FISH, ETC.
Mounted Artistically and Permanently.
No other birds than Blue Jays, Owls, Hawks, Crows, can be mounted at this season, unless they are accompanied by the number of the permit, or an affidavit made out before a Justice of the Peace stating the nature of the accident which killed them.

Lawn Mowers!
We will call for and deliver your Lawn Mower, Grind and Adjust It. Price $1.00. Satisfaction guaranteed. Phone 92.—Green's Foundry.
12d-130-3369.

TAXI
SERVICE—DAY AND NIGHT
Five-Passenger Cars and 7-Passenger Cars (open and closed), for city and country driving. New cars to rent, with or without drivers. Cars Washed, Greased, and Parked or Stored.
We teach you to drive.
REASONABLE RATES.
FONTAINE'S
185 Hunter St. Phone 1055

Building Material
at
Reasonable Prices
We keep in stock the following Builders' Supplies:
Cement Lime
Hard Wall Plaster Plasterers' Hair
White Rock Finish Mortar Colour
Plaster Paris Gypsum Wall Board
Fire Brick Hard and Soft Coal
Fire Clay Wood
THOS. A. REHILL
210 Wolfe Street (near C.P.R. Stn.)
'Phones—Office 245, Residence 665W

TO-NIGHT at G.W.V. A. — RADIO CONCERT — Including Newark, Schenectady, Pittsburgh and Detroit

PETERBOROUGH RANGERS' BAND IN ATTENDANCE

SPECIAL—Miss Annie Logan, Champion International Dancer, Just Arrived from Scotland, Will Give a Series of Dances - ADMISSION 25c

Come to Fair's First

Robt. Fair & Co., Ltd.

Saturday Bargains

36 INCH BARONET SATIN $3.50 YARD

Special price for Saturday. White and several of the new shades for the season.

45-INCH PLAIN AND FANCY BARONET SATIN AT $4.50 AND $5.00 YARD

58-INCH WHITE FLANNEL, FOR SUITS AND SEPARATE SKIRTS, AT $4.25 YARD

A WIDE RANGE OF BRIGHT SHADES IN CREPE DE CHINE, 38 AND 40 IN., AT $2.75 AND $3.00 YARD

A VERY FINE QUALITY SILK TRICOLETTE, IN BLACK, NAVY, JADE, HENNA, ORANGE, ETC., 36-INCH, $2.75 PER YARD

SALE OF FINE WHITE ART DRAWING LINENS

Pure Linen in three widths at special prices for tomorrow.

36-inch. $1.75, for **$1.00** 45-inch $1.25, for **75c** 54-inch $2.50, for **$1.25**

BOYS' SUMMER JERSEYS

A wide range to select from in a good quality. Navy, white and khaki, with short or long sleeves, red trimmings. Each.....

49c 50c 60c 65c

MEN'S AND BOYS' BATHING SUITS

Navy with red. All are skirt style.

Boys' size..... **85c, 90c** Men's size..... **$1.50**

85c Colored Bath Towels, 20 x 40-inch, pair 65c

35c White Bath Towelling, 18-inch, yard 29c

35c Colored Stripe Bath Towelling at, yard 25c

$3.00 Pure Linen Table Damask, 70-inch, yard $2.50

Half-Bleached Table Damask—

58-inch, $1.25, for, yard $1.00

62-inch, $1.50, for, yard $1.25

$1.10 Bleached and Unbleached Sheeting, 2¼ yards wide, at, per yard 85c

35c Pure Linen Roller Towelling for, yard 25c

20c Factory Cotton, 34 and 36-inch, for, yard 15c

Wash Goods Section

DRESS VOILES 59c, 65c $1.25 Yard

Only because of such an extraordinary purchase could we offer such prices for high-class fabrics. The patterns include all the latest designs and colorings for summer. 38 inches wide.

$1.35 White Marquisette, 38-inch, yard $1.00

$1.35 White and Colored Organdie, 45-inch, yard $1.00

35c Heavy Chambrays, in mauve, Nile, rose, sky, Copen. and pink, 32 inches, yard 27c

75c Colored Beach Cloths, 36-inch, yard 65c

Hosiery Counter

85c Grey and Navy Silk Hose for, pair 59c

25c Black Cotton Hose for .....2 pairs for 35c

75c Jersey Bloomers, pink or white, pair 59c

Children's Bloomers, for 10 and 12 years, pair ....45c and 50c

Children's Socks, short and ¾ length, pair .....25c to 95c

WILTON AND AXMINSTER RUGS ON SALE

$75.00, $85.00, SATURDAY EACH $49.50

A special bargain for Saturday. 3 x 3 and 3 x 3½ yards. Oriental and conventional designs.

60c Floor Oilcloth, 2 yards wide, sq. yard 55c

35c Colored Border Curtain Scrim, 36-inch, yard 25c

$2.75 Scrim Curtains, 2 1/3 yards long, hemstitched and lace edge. Saturday for, pair $1.69

25c Taped Edge Curtain Scrim, 36-inch, for, yard 16c

75c Madras Curtain Muslin, 36 and 45-inch, for, yard 39c

50c Floral Cretonnes, 36-inch, for, yard 29c

$1.35 Window Shades, 36 x 72, white or cream, mounted on "Hartshorn" rollers, each 95c

FASHION'S LATEST STYLE DRESSES OF CANTON CREPE, CREPEKNIT, TAFFETA, ARRIVED THIS MORNING AND ARE PRICED FROM $30.00 TO $40.00 EACH

GINGHAM, VOILE, ORGANDIE, DOTTED SWISS MUSLIN, AT $8.50, $11,50, $17.50, $20.00

Beautifully trimmed with the new lattice work trimming. A wide range to select from.

$30.00 HOMESPUN SUITS, TO CLEAR AT $17.50

SERGE AND JERSEY DRESSES, UP TO $25.00, TO SELL AT $6.75 EACH

$3.25 SHORT SLEEVE HOUSE DRESSES, $1.15 EACH

75c POLLY PRIM CHINTZ APRONS, 59c EACH

Dr. M. C. GOODWIN
Palmer Chiropractor
BARRIE BUILDING, PETERBORO.
Lady Attendant.
Phone 4-3-1
Office Hours: 10 to 12 a.m., 2 to 4, and 7 to 8 p.m.
Office Closed Tuesday and Thursday Evenings

Reindeer Flour
Has excelled all other Flours in the most modern and exacting tests.

Advertise in the Examiner

A hibernating bear in winter breathes four times a minute, or one-tenth as often as he breathes when awake.

CITY AND GENERAL

AUTO AND TAXI.

Reid's Auto and Taxi Service. Day or night. 'Phone 439. dtf.

THE GUN CLUB

The Gun Club will hold a practice shoot this evening at 6.30.

HERB. STINSONS' TAXI.

An auto and taxi service that will give you satisfaction, day and night. 'Phone 480. dtf

DR. T. P. McCULLOUGH

Eye, Ear, Nose and Throat specialist. 166 Brock St. 'Phone 36W. dtf.

MASSAGE TREATMENTS.

Neuritis, Rheumatism, etc. Patients treated at home by graduate nurse. Apply Examiner for address. 26d-134-3132

FREIGHT TO STONEY LAKE.

Any person requiring freight to Stoney Lake points can have same taken by tug "Ajax." J. E. A. Fitzgerald. 'Phone 111. 6d-131-3491

UNEMPLOYED ACCOUNTS

Merchants who are holding unemployed accounts are asked to turn them into the Relief Office as this work is being closed up for the year.

ATTEND DIVINE SERVICE.

The Canadian Order of Foresters of Otonabee will attend divine service at St. Mark's, Zion, on Sunday, June 4th. Rector Rev. W. R. Courage will preach.

DANCE AT LAKEFIELD

Dance under the auspices of Ladies Branch L.A.A.A. at Riverside Pavilion, Lakefield on Friday night, June 2nd. Gliddon's four-piece orchestra. Prizes. 2d 31 2.

UNITED AUTO AND TAXI SERVICE.

'Phone 1838. Day and night service. 5 and 7 passenger cars. Drivers Clancy and Pammett and Crompton. Train orders promptly attended. 6d-132-3578

PETERBOROUGH VERSATILE ORCHESTRA.

A High-Class, Efficient Organization to Furnish Music for Concerts, Banquets and Dances. For Rates and Dates, apply W. F. Leader, Manager, 257 Stewart Street. Phone 321W. 2mos-128

FOR QUICK SALE, AT A BARGAIN

An upright Piano in good condition, just the size for your cottage, or would make a fine practice piano. Call 325 George street. 'Phone 1238. 2d-129.

EXPRESS, MOVING, CARTING.

Hour, day, or job. 3 trucks. Try us for service. Reid's Express 309 Reid street. 'Phone 113. 26d 135 3153

ENGINEERS' VISIT TO CAMPBELLFORD

On account of the scarcity of cars available to make this trip it will be necessary for those who have not been definitely allotted to cars to go by train. The train leaves at 12.15 p.m. from the G.T.R. station and the return fare is $2.05. The committee does not want to have anyone disappointed.

NOTICE

Those who had tickets for "The Message of the Bluebird" for sale kindly make returns to Peterborough Music Co., as soon as possible and greatly oblige. Also those having accounts please send them in as it is desired to close up the business end at once.

Saturday Specials at PATTERSON'S

THE STORE FOR SERVICE AND QUALITY

2 Bottles H.P. Sauce 57c
2 Cans Choice Corn 29c
2 Cans Pink Salmon 37c
4lb. Cooking Figs 27c
3 Pk. Pure Gold Q. Pudding, 32c

Choice Supply of All Fruits and Vegetables at the Lowest Prices. Strawberries and All Fancy Fruits.

Best Creamery Butter, lb. ... 30c
Best Dairy Butter, lb..... 30c
Choice Dry Potatoes, peck, 28c
Fresh Eggs, Extra, Dozen... 29c
Big Special in Bananas, Extra Fine Fruit — We Sell them Cheaper, lb. 11c

Try Our Meat Market for Quality.

Choice Beef, Veal, Pork, and Mutton. We have one of the Finest Shops in Town.
Choice Veal Stew, lb. 10c and 12c
Choice Veal Roast, lb., 15c-20c
Extra Special Sausage, lb.... 17c
Boil. Beef, lb. ..... 12c to 15c
Shoulder Roasts, lb, 16c, 18c, 20c
Mutton Stew, lb. ..... 13c to 15c

Leave Your Order with Us for that Tender Roast.

'PHONE - 324

CUSTOMS RECEIPTS.

Customs receipts for the month of May were $61,284.98.

(MISS) A V LAW & CO.,

186 1-2 Charlotte street.—On Sale Saturday, June 3rd, Children's colored dresses, socks and coats at cost. 2d 129 3312

MADE GOOD BUYING.

Miss L. V. Sargison spent Monday and Tuesday in Toronto, buying Exclusive Ready-to-Wear for Robt. Fair & Co.

FUNERAL TO-MORROW.

The funeral of the late Patrick Kelly, of Auburn, will take place at 8.30 a.m. to-morrow from his late residence to the Church of the Immaculate Conception, and thence to St. Peter's Cemetery.

CARD OF THANKS.

The Family of the late Hugh Cruikshank, of Frazerville, desire to thank their many friends for their kind and practical expressions of sympathy on the occasion of their recent bereavement.

MARKET AUCTION.

One 5-year-old Mare, Set Double Light Harness, Set Driving Harness, First-class Rubber Tire, Runabout Buggy, One Steel-tired Buggy —on Market Square, Saturday, at 10 o'clock, by F. J. Bullied. 1d-129-3613

SUCCESSFUL DANCE AT CHEMONG.

The second Thursday night dance at the Chemong Park Pavilion, was a pronounced success and was largely attended. The new floor has done much to make the pavilion the popular resort of the district. Excellent music was provided by Paul Gliddon's orchestra.

"WE ARE GOING ON THE MOONLIGHT"

An evening of rare social enjoyment per steamer Stoney Lake on (Friday), June 9th under the auspices of the Duke of Manchester L. O. L. No. 50. Good music and dancing, refreshments. Get the notion and come along. Tickets 25c Boat leaves George street wharf 8 p.m. 2d 130 3622

For Saturday Shoppers

These newly arrived Pickford Dresses, made in Anderson's gingham, show delightful variety in style and color. Smart trims of white pique and organdie adorn collar, vest and pockets. The price, only $3.50

JUST ARRIVED

French Hand - Made Undies, Gowns and Envelopes — fine embroidery, dainty drawnwork and the daintiest of scalloped edges. Priced from $4.50 upwards

Barries' Store News

Ladies' Exclusive Ready-to-Wear Department

Frocks

Frocks for every passing mood of a summer's day, when one is invited to join a foursome at one moment and to dine at the next. Frocks that express the piquency of Parisian and American fashions, accentuating the debonair chic of youth and the grace of maturity in likesome lines and subdued tones. All are here, ranging in price from $20.00 upwards

Voiles of "Old Timey" patterns in Frocks of 1922 smartness. Whoever has had a summer frock of dark toned voile knows how indispensable such a frock is. Varied as to style and color and priced from $13.50 upwards

Trig Tailored Gingham Frocks. The crisp fresh charm of them, their lovely colors and the touches of white, which give one such a well-groomed look in the summer, show many smart styles. Ranging in price from ..... $3.50 upwards

Barrie's

Phone 340

TRY A NEW SONG.

New supply daily of the newest song hits and instrumental numbers, in sheet music, at Greene Music Store, Charlotte street. 3d31

MEETING BASEBALL LEAGUE

There will be a meeting of the City Baseball League in the Chamber of Commerce at 7.30 this evening.

AUCTION SALE

At Mr. W. E. Murphy's home, Chemong road, near church, 2 good driving horses, buggy, delivery waggon, piano, parlor suit, buffet, tables, chairs, stoves, 3 brass beds, dressers, rockers, refrigerator, carpets curtains, etc., etc., on Tuesday, June 13, at 1.30 p.m. W. J. Hancock, Auctioneer. 5d-31-2-6-8-10

SATURDAY—A BIG DAY.

1st—At 2.30 p.m. we will hike over to the Bowmanville-Peterboro ball game. About 5.15 the crowd will cheer the home boys as winners.

2nd—At 7 p.m., many fans will be looking for records at the favorite record exchange—NELSON'S of course. Special Saturday prices — NEW 55c to $1.00. Used records 15c to 35c. Open Saturday 9 a.m. to 10 p.m.

WEDDING BELLS

PUFFER—YOUNG.

A quiet but pretty wedding took place at 7 o'clock yesterday morning, at Knox Presbyterian Church, when Mabel, only daughter of Mrs. E. J. Young, 494 Patterson Street, was united in the holy bonds of matrimony to Gordon T. Puffer, son of Mr. and Mrs. I. Puffer, Norwood. Rev. J. A. McKenzie performed the ceremony.

The bride entered the church on the arm of her uncle, Mr. Harry Evans, to the strains of the Wedding March, played by Mrs J. H. Renwick. She was becomingly attired in suit dress of navy meteor crepe, the cape lined with shrimp pink satin, with navy hat to match, and carrying a bouquet of swetheart roses and lilies of the valley. Her attendant, Miss Florence Johnston, wore black meteor crepe with black hat, and carried ophelia roses. Mr. William Carey supported the groom. During the signing of the register, Mrs. Ida Lynn Clark sang very sweetly "Because."

Mr. and Mrs. Puffer left on the 7.35 C.P.R. train for Toronto and other points for a short honeymoon. The bridegroom, who is a member of the local Police Force, and the bride, who was on the office staff of the City Clerk's department, were the recipients of many useful and beautiful gifts. They will reside in Peterborough.

We Have With Us Today

At the Empress: C. B. Hartson, W. J. White, W. G. Marston, J. K. Wallace, A. E. Hickey, D. W. Jennings, Rose B. Lee, G. L. Johnston, M. Cochrane, Geo. E. Downie, J. W. Williamson, J. A. Currie, H. C. Fletcher, Dr. and Mrs. C. K. Clark, W. G. McGill, Geo. A. Somers, W. A. Rae, L. H. Lytle, E. R. Balsdon, J. Bovaird, Toronto; J. L. Bourke, Montreal; J. L. Alexander, Richmond; J. A. Ayearst, Ottawa; F. A. Scott, Belleville; W. F. Scott, Campbellford; M. F. Scott, Hamilton; Geo. W. Trainer, Hamilton.

At the White House: J. A. Virtue, Brantford; R. M. Fee, Lindsay; D. G. Revell, Edmonton; J. Hirchberg, H. D. Black, R. P. Barrington, A. W. Batson, Toronto; R. J. Devlin, M.D., Indian River; J. C. Robinson, Brantford; C. J. Gordon, Montreal; J. E. Connolley, Rochester; G. S. Wakeford, Hamilton.

BIRTH

KAY—To Mr. and Mrs. William Kay, 536 Chamberlain street, May 30th a son.

SMITH.—To Mr. and Mrs. W. Smith (nee Cora Peters), Mark Street, on 1st June—a son.

DIED

YALE—On Thursday, June 1st, 1922, at her late residence, 477 Albert street, Mary Jane McClelland, widow of the late H. B. Yale. Funeral private. Interment in Port Hope, Saturday, June 3rd, by motor.

IN MEMORIAM

PERRY—In loving memory of Pte. Thomas Perry, who was killed in action on June 2, 1916.
Inserted by his wife and children

IN MEMORIAM.

STANLEY.—In loving memory of Lance-Corporal Fred Stanley, 4th C.M.R., who was killed at the Battle of Zillebeke, 2nd June, 1916.
Some one at last will his cross lay down—
Faithful, approved, shall receive a crown;
Some one the glorious King will see,
Ever from sorrow the earth be free,
Happy with Him through eternity.
—Inserted by his Wife and Son.

The voyage on which Columbus discovered America cost about $7000 in terms of our present currency.

PLEASE TAKE NOTICE.

Hat Cleaning, 18 years' experience. Work satisfactory. Quick service. At lower prices than anyone else in city.
ELLIS PETTERSON,
343 George Street.
3d-130-3309.

OBITUARY

W. R. THOMPSON, COBOURG.

Word was received in the city today of the death of William R. Thompson, of Cobourg, well-known bowler and a prominent citizen of that town. Mr. Thompson has a large number of friends in this city and with members of the bowling club will regret to learn of his sudden death. He is survived by his wife, three daughters and one son. The funeral will take place on Sunday.

MRS. H. B. YALE.

On Thursday forenoon, June 1st, 1922, at her late residence, 477 Albert street, city, after a short illness, the death occurred of Mrs. H. B. Yale. She was a faithful member of Knox Presbyterian Church and a devoted worker in the Master's service. She leaves to mourn her loss four sisters and three brothers, and of the immediate family, Mrs. H. B. Jackson, Mrs. K. M. Denoon and Mr. Walter W. Yale, of Peterborough, and Mrs. P. B. MacQueen, of Paris, Ont., who mourn the loss of a loving, faithful mother.

HUGH CRUIKSHANK.

The death of Hugh Cruikshank, which took place on Tuesday, 30th May, at the age of 75 years, removes a most highly respected citizen of Fraserville, where he had resided for 43 years, having settled there, with his wife, on their coming to Canada from the County Cavan, Ireland. His wife, whose maiden name was Jane Thistle, predeceased him by five years at the age of 72.

The deceased was a member of the Methodist church and a staunch Liberal, and his kindly deeds made for him many warm friends.

Five sons, Robert, Hugh and James, of Peterborough, John and Hastings, and Wm. of Fraserville, and thre daughters, Mrs. A. Armstrong and Mrs. James Ballantyne, of Peterborough, and Mrs. R. J. Delehey of Fraserville, survive their parents.

The funeral service was held yesterday at 2 p.m., at the home of his son, William, at Fraserville, by Rev. R. M. Patterson.

MRS. MARGARET HENNESSEY

Mr. D. Hennessey, 24 Cricket Place, City, received word on Tuesday of the death of his mother, Mrs. Margaret Hennessey, who died on Tuesday morning May 30th 1922.

She was born in Ireland 97 years ago and was for sometime a resident of this city, but for the past 29 years has lived in New York. She is survived by five sons: Daniel of this city, Michael and John of New York City, Stephen and James of Chicago and two daughters: Mrs. Jos. Meagher of New York and Catherine of New York City.

The funeral took place on Thursday morning June 1st from her late residence.

ANNABELLE KIRKE GALLIVAN.

An announcement that proved a shock to the entire community was that of the death at six o'clock last evening, in St. Michael's Hospital, Toronto, of Annabelle Regina Kirke, beloved wife of James V. Gallivan, M.D., of this city. The deceased, who was a native of Brooklyn, New York, and was married to Dr. Gallivan in January of 1911, was well-known throughout the city and surrounding district, and had made a host of friends during her residence here, by her outstanding qualities of cheerful, generous-hearted kindliness. Essentially charitable and broad-minded, Mrs. Gallivan was an exponent of Christian womanliness in the community in which she lived. Her charitable activities were unending, and she will long be remembered by many to whom she extended the secret mantle of charity, both material and mental, in their time of need. Always energetic, she was constantly active in all good works, both in her immediate neighborhood, abroad amongst the needy, and in the societies of her church. She was president of the Catholic Women's League during the first year of its inauguration here, and piloted it successfully through the most trying period in any society. A joyous-hearted, kindly, broad-minded woman, with never-ceasing springs of generous impulse ready for every call, from stranger and family alike, "the little lady," as she was affectionately termed, will not soon be forgotten by those who knew and loved her.

Mrs. Gallivan is survived by her sorrowing husband, her infant son, mother, five sisters and one brother. The remains arrived in the city this afternoon on the 5.35 G.T.R. train. Funeral announcement later.

DR. A. P. ROGERS
CHIROPRACTOR - 210 BARRIE BLDG
Office Hours, 9-12 a.m., 2-4 p.m., 7-9 p.m
Closed Tuesday and Thursday Evenings.
Phones: Office, 681. Residence 1393W.

Lakefield & Stoney Lake Service

Commencing June 5th, and until further notice, steamer will leave Lakefield on arrival of morning train, and will return from the lake to connect with the 4.40 p.m. train for Peterborough.

For Excursion Rates and further information phone 548.

Stoney Lake Nav. Co.
F. G. YOUNG, Mgr.
474 Park St.

COMING EVENTS

SATURDAY—Baseball, Bowmanville vs. Peterborough on the Riverside Park.

FRIDAY, June 2—First of weekly dances at Chemong, auspices Peter Robinson Chapter, I.O.D.E.

FRIDAY, JUNE 2—Fourth Battery, C.F.A., drill.

FRIDAY, JUNE 2—Radio concert in G.W.V.A. Hall, auspices of Veterans' Association.

Social Calendar

Dr. J. A. Morgan who has been attending the Ontario Medical Association meetings in Toronto during the past week returned last night.

Mr. D. Hennessey left on Tuesday for New York City, to attend the funeral of his mother, Mrs. Margaret Hennessey, who died on May 30th., 1922.

The many Peterboro friends of Frank Oldfield, noted Toronto baritone, will regret to learn that he has ben seriously ill and at present is in the Western Hospital suffering from rheumatic fever.

Miss Veronica O'Brien left this week for Edmonton, for an extended visit. Miss O'Brien was formerly night superintendent at the Weston Hospital.

Miss K. O'Keefe has returned from Kingston, where she attended the graduation exercises at the Hotel Dieu Hospital, in which her sister, Miss Rosamond O'Keefe, took part.

Miss Rosamond O'Keefe, graduate nurse of the Hotel Dieu, Hospital, Kingston, is visiting her parents, Mr. and Mrs. James O'Keefe, 79 Lansdowne street.

Mr. Robert Fair is in Toronto today on business.

Mrs. Fred Clarke and little daughter, Beatrice, 64 James Street, left last night for a visit with Mrs. Clarke's mother, in England. Mr. Clarke accompanied his family to Montreal.

Miss Veronica O'Brien, formerly night Superintendent at the Weston Hospital, has gone to Edmonton for an extended visit.

A motor party from Lindsay on Wednesday night to hear "The Message of the Bluebird" included Mr. and Mrs. W. E. Reesor, Mrs. G. F. Blackwell, Mrs. M. Montgomery, Miss E. Reid, Miss J. Anderson, Messrs. W. McCarthy and B. McCarthy.

Mrs. Masters, of Centerton, and Mr. Wilton, of Grafton, were in the city yesterday for the Welbourn-Masters wedding.

Eyeglass Prices Lower

—We have followed every Reduction in Price, made by the manufacturers, on our big stock of Lenses and Mounts, no matter what they cost us, and our Prices to our patrons are as low as anyone can sell Good Quality Eyeglasses. We meet any price offered elsewhere.

Fowler's

Registered Optometrists, Eyesight Specialists.
A. FOWLER, Phm.B. J. E. FOWLER
373 George Street.

Invitations have been issued for the ceremony which takes place tomorrow afternoon at the Bank of Commerce, when the bronze memorial tablet will be unveiled which commemorates the names of the members of the staff in the city and district who served in the Great War. The ceremonial will be in charge of Rev. Dr. Blagrave, with address by Judge Huycke.

RIVERSIDE PARK PAVILION LAKEFIELD

DANCES twice a week—Tuesdays and Thursdays, 9.00 to 12.00 p.m. First-class Orchestra.

J. W. LAWLESS.

SPECIAL FOR SATURDAY:
Dress Hats - - - - - - $8.50
Sports Hats - - - - - - $3.50

The Vanity

212 BARRIE BUILDING
Miss S. E. McKinnon PHONE 1730J Miss L. A. Jobbitt

JOHN'S TEA

IS A DAILY TREAT—
IT MAY BE EQUALLED,
BUT IT CAN'T BE BEAT.

162 Charlotte Phone 929

It's confidence that does it.

Week-End Specials

Tweed Creamery, never was better, Lb. 34c
Choice Dairy, Lb. 32c
Baking Butter, Lb. 28c
Whey Butter, Lb. 30c
H. A. Margarine, Lb. 24c
Gunn's Special Baked Hams, Lb. 70c
Gunn's Cottage Rolls, lb., 40c
Ingersoll Breakfast Bacon, lb. 49c
Gunn's Special Bacon, in casing, lb. 60c

CEREALS

Shredded Wheat, 4 pkgs. 55c
Kellogg's Corn Flakes, 4 pkgs. 45c
Rolled Oats ..... 10 lbs. 45c
Post Toasties ..... 4 pkgs. 45c

CANE SUGAR
ST. LAWRENCE PURE
10 Lbs. 65c

SEED POTATOES

Irish Cobblers and Delawares, by the peck or bag.

PLANTS

Tomatoes, Cabbage, Cauliflower, White Asters, Petunias, Phlox, Scabosia, Salvia and Stocks.

PANSIES
2 Boxes 25c

Hollyhocks ..... 2 pots 25c
Coleus ..... 3 pots 25c
Silver Leaf ..... 3 pots 25c
Cannas, each 20c

SUNDRIES

Pure Gold, McLaren and Jell-O ..... 3 pkgs. 25c
Mother's Jelly, 2 tmblrs 25c
Blended Raspberry and Strawberry Jam—
2-lb. tin 25c
4-lb. tin 50c
Grape Butter ..... 3 tins 25c
Evaporated Apples, lb. 25c
Evaporated Peaches, lb., 30c
Prunes, lb., 25c, 20c, 17c and 2 lbs. 25c
Our Own Special Baking Powder, 1-lb. tins 25c

Phone 208 334 George St.

Porter S. White Co.

Phone 208 344 George St.

12 PAGES

The Evening Examiner

PROBABILITIES.
Moderate winds; clearing today. Sunday—Fair and warm.

VOL. L., No. 129 PETERBOROUGH, SATURDAY, JUNE 3, 1922 PRICE THREE CENTS

HIKERS STILL PLAN PRESENT THEIR DEMAND

Leader Riley Would Like to Have "General" McDonald Arrested -- Pies Are Plentiful.

BACK ON CUSHIONS

MANOTICK, Ont., June 3. — (Special.) — McDonald's hostile activity would driv the hikers to open rioting, their leader, Riley, declared, when he asked for the former's arrest last night at North Gower.

When they heard that McDonald had preceded them to Ottawa, they thought they still had a chance. When they read that he had been calling their leader Riley a "Sinn Feiner," there was an immediate explosion.

This they declared was adding insult to injury.

When the news of their former General's success at Ottawa reached Riley at Kemptville, he said that McDonald was merely an individual, and could have nothing to say for the movement. He had resigned and his resignation accepted. The hikers would present their case as they had planned.

At North Gower Ric got in touch with one of the advance guards over the phone at Ottawa. Then he learned that the Examiner had published an interview in which McDonald was quoted as having called him a "Sinn Feiner." The air was electric with excitement when the news was broken to the men, who clamored for the deposed chief's arrest. Riley appealed to a provincial police inspector to have McDonald held in Ottawa until the column arrived. Unless that was done nothing could stop the men from rioting.

A Big "If."

The Inspector explained that the police could not arrest the ex-general without someone swearing out information that would justify a warrant being issued. With a warrant the Inspector said, McDonald would be behind the bars in five minutes. There was a pretty big "if" in the case, but the Inspector left it to Riley to get over it. It was up to the little Irishman to find a specific charge that would satisfy a Crown Attorney or a Magistrate that an arrest would be justified and Riley was so sure that he could deliver the goods that he proceeded at once to Ottawa by motor.

Meanwhile the men settled down to a little sing song in front of the town hall. The villagers turned out to hear the old Kentucky and Hawaiian melodies, and everybody was happy once more.

Everywhere the people received the veterans with real country hospitality. Yesterday morning the members of the Women's Institute at Kemptville got busy and by noon there was a feed of hot pies for all the men. However motors are very scarce and it looks as though the men have had their last lift on the way to Ottawa. But they have high hopes for a ride on the cushions from the Capital back to Toronto. The rumour that a train will be supplied they take for granted. The average hiker looks forward to getting a new suit of clothes and a pocketful of banknotes of indefinite denomination out of the march.

BAND IN VICTORIA PARK ON SUNDAY.

An Excellent Programme, Commencing at 8.15.

By kind permission of Coy. A. W. McPherson, and officers of the Regiment the Peterboro Rangers Band, under the direction of Captain R. Gliddon, will render the following programme on Sunday evening at 8.15 p.m.:

March, Diamond Jubilee..Ord Hume
Overture, Fra Diabolo ..... Auber
Cornet Solo, A Perfect Day .. Bond
(Bandsman Layfield.)
Hymn, selected. ....
Melody in F ..... Rubenstein

Intermission.

March, Retrospective, The Vanished Army ..... Alford
Grand Selection from the works of Chas. Gounod, introducing songs and Arias from "Mireille," La Reise de Saba, Faust, etc., with incidental solos by Bandsman R. Dyer (clt), Layfield (cornet,) and Paterson (euph.)
Entracte, Heartease ..... Mcbeth
Concert valse, A Dream on the Ocean ..... Gunge
The King.

Dance at Cobourg Pavilion To-night.
Paul Gliddon's 4-Piece Orchestra

Road Adheres to Present Location

Mr. T. Tooms, M.P.P., has received the following letter from W. A. McLean, Deputy Minister of Highways, relative to the hill at Springville which is included in the new highway from Peterboro to Port Hope.

Thos. Tooms, Esq., M.P.P.
Legislative Assembly,
Ontario.

Dear Sir,—Your letter of the 17th instant to the Honourable Mr. Biggs has been referred to myself for attention.

As stated when inspecting the hill in question, my visit was made with a view to meeting the recommendation of residents of the locality, if at all possible.

In looking over the ground, however, and comparing it with our plans and profiles, it is evident that a casual inspection of the hill is deceptive; such as we used to term an "optical illusion".

The height of the hill is considerably greater than appears at first sight, and the grades are much steeper. This arises in part from a tendency to compare it with the lines of the old roadway which themselves carry a considerable grade.

To reduce the straight line road to a reasonable grade would involve a large amount of earth work; it would result in a long deep cut over the hill, and a long fill at the foot of the grade. It would be a disfigurement to the landscape, and would not be as easy a grade as the present road.

My inspection satisfied me that to carry out the necessary work on the straight line would be a disappointment to many of those who are now advocating it.

For these reasons, I am instructing our engineers to adhere to the present location; widen it on the east side, however, and relieve the existing curves so that the safety of the road will be much improved. Adequate drainage will be provided to prevent the breaking up of the road, which has characterized it in the past.

After a personal inspection of the location, I am fully satisfied that the decision which I have outlined is the right plan to follow.

Yours truly,
W. A. McLEAN,
Deputy Minister.

DRAW THE PURSE STRINGS TIGHTER

Council's Finance Com. Plan to Save War Tax

With a view to drawing the city's purse strings tighter, Council's Finance committee have a plan in mind by which they can avoid using war tax stamps on cheques as generously as heretofore. Ald. Phelan, Finance Minister, took the initial step in this connection last night, reminding the committee that the government's projected increase of war tax on cheques from 2 cents on "any" cheque to 2c. on every $50 would mean an increased expenditure for the city. Therefore he proposed that payments by the city treasurer to departments of municipal control such as the Utilities Commission, Charity Board, the Board of Education, be made by the specified amounts being debited by the bank against the city. Such payments, he said, could then be transferred from one city account to the other without the use of cheques. As some of these payments run into large figures, Ald. Phelan can see a saving of from $1200 to $1500 a year by resorting to the transference plan.

The committee concurred with their chairman's views, and should the project be found legal, it will be adopted.

The $2,500 grant to the Exhibition Board will be paid this month. Their grant last year was $3,000.

Plumbing Inspector Metheral will be paid the $75 a year allowed him for gas consumed by his car while on the city's business, in monthly installments. There is six months' allowance due him now, for which a cheque will be issued.

There were present at last night's meeting Chairman Ald. Phelan, Mayor Taylor, Ald. Crowe, Malcolm McIntyre, Jas. Hamilton and Walter Stocker.

THE WEATHER

There was another gentle shower early this morning, but more would be welcome. The total was but .05 of an inch. The Belleville Veterans are holding a celebration to-day and Monday, and have taken out "rain insurance." In other words should it rain to-day and Monday between 11 a.m. and 3 p.m. to the depth of .10 they will receive $4,000, or on only one day $2,000. If it does not rain either day they receive nothing, and are out the amount of the premium.—W.P.

RADIO PRIMER

ROTOR.—That part of a variometer or variocouple which is made to revolve so as to vary its position in relation to the stator. It usually holds the secondary windings which, on revolving, vary the amount of their inductance from the primary. Tuning is accomplished by the revolution of this part of the inductance.

IS SATISFIED WITH RESULTS IN THE NORTH

British Troops Landed at Belfast--A Squadron of Twelve Fighting Planes Due Today:

TELEGRAPH BRIEFS

BELFAST, June 3. — (Canadian Press).—British forces in Northern Ireland were reinforced this morning by the arrival of twelve officers and ninety-seven men of other ranks of the Royal Air Force. They are being followed by twelve fighting planes which are due this morning. Several troopships bringing English and Scottish regiments also entered the harbor.

The arrival of two British destroyers at Belfast is reported in a despatch to the Central News.

Sir James Craig, Ulster Premier, on his arrival from London, told newspapermen that he was quite pleased with the results so far as Northern Ireland was concerned.

STEAMER STILL AGROUND.

THREE RIVERS, June 3.—(Canadian Press). — The passenger steamer Montcalm, which went ashore at Becancour yesterday afternoon, is still aground this morning, but is in no immediate danger, although in a serious position because the bed of the river is full of rocks. Captain Walsh has telephoned to Quebec asking for a steamship to take the passengers to Quebec.

HAS A NEW MALADY.

BERLIN, June 3. — (Canadian Press).—Private advices in Soviet circles here state that Premier Lenine suffered a stroke on Thursday. The Soviet leaders left here immediately for Moscow.

BUSINESS IMPROVING.

WINNIPEG, June 3.—(Canadian Press).—"Improvement in business conditions still maintained," "Steady to fair," "Gradually improving." These figures in advices received are quoted in the weekly report of the Canadian Credit Men's Trust Association. In Montreal, Toronto and Quebec business is reported improving.

PLEDGES SYMPATHY.

OTTAWA, June 3. — (Canadian Press).—A resolution pledging the sympathy and support to Loyalists of Ireland in their efforts to keep within the Empire was adopted at a meeting here last night, addressed by William Coote, M.P. for Tyrone.

PROSPECTOR ILL.

VANCOUVER, B. C., June 3. — (Canadian Press). — George Carmack, whose first gold strike precipitated rush to Klondyke in 1896, is seriously ill with pneumonia here. He is one of the best known prospectors in Canada.

DEMANDS WITHDRAWAL.

PARIS, June 3. — (Canadian Press).—Premier Poincare, in a memorandum forwarded yesterday to all the Powers which have received invitations to attend The Hague Conference, demands that the Soviet Government withdraw its memorandum presented at the Genoa Conference on May 11th as a condition for the French participation at The Hague.

OFFICIAL FIGURES OF FAIR RECEIPTS

Prove Peterboro's Exhibition the Biggest in Eastern Ontario With the Exception of Ottawa.

In the annual report of the Agricultural Societies of Ontario for the year 1920 apepar the official returns of fairs in this district, which are rather interesting. At the Peterboro exhibition, two years ago, the total receipts were $20,165, of which $8,385 were gate receipts. The total receipts at Lindsay's fair that year were $12,969, of which $7,099 was taken at the gates. Peterboro's total actual expenditure including new buildings and other permanent improvements was $19,836 against Lindsay's $13,008, and the value of land and buildings here is quoted at $25,081 compared with Lindsay's plant, valued at $23,925.

For officers' salaries the Peterboro fair board paid out $205 and Lindsay $355, and for special attractions, Peterboro $4,257, and Lindsay, $3,014.

These are some of the official comparative figures that substantiate Peterboro's claim to be the biggest exhibition between Toronto and Ottawa.

WOMAN JUROR'S COUP.

BIRMINGHAM, Eng.—Mrs. Clara Buxton declined to serve when summoned to jury duty. The case was finally settled without trial. Then Mrs. Buxton demanded her fee. It was paid her.

Unemployment in City Has Been Relieved by Outside Construction

The unemployment situation in the city has been considerably relieved by outside construction work that is going on, according to Hugh Robertson, in charge of the Ontario Employmc... Agency here.

The building trades are active, and a large number of labourers are working on the roads.

Increased activity in draughting and patternmaking rooms indicate that there are prospects of considerable work ahead. The conditions industrially are not any worse. In several shops there has been a decided improvement.

A large number of machinists and toolmakers have gone to other centres, notably Oshawa and Windsor, where there is a boom on in the motor business. There has been a general trek of Old Country mechanics that came here in high hopes of getting steady work.

There is little unemployment noticed among women and girl workers. The offices of the Department are besieged for domestic help, and the supply never seems to quite meet the demand.

Summer resorts are now looking for girls, and locally the navigation companies are ready to sign up experienced cooks at $35.00 to $55.00 a month.

THE VETERANS OF 1866 MEET

Nine Answered the Roll Call --- Anniversary of Battle of Ridgeway.

Last evening the Peterborough members of the Veterans 1866 Association held their annual re-union in the Recreation Rooms of the Armouries.

The event commemorated the 56th anniversary of the Battle of Ridgeway.

Those present to answer the roll were Col. J. W. Miller, J. D. Collins, R. Tivey, H. Rush, W. C. Bourn, J. Kylie, A. Fitzgerald, G. Stenton, and R. J. Sanderson.

The following were guests of the evening: Rev. W. H. Young, of the George Street Methodist Church, J. Crane, M. H. Park, and John Smith.

The president, Col. J. W. Miller, opened the meeting with a very patriotic speech, and referred to the willing and hearty response of the men of '66 when called to arms.

The company listened with deep interest to an excellent and pleasing address by Rev. W. H. Young, while the musical numbers by Messrs. J. Crane, M. H. Park, and J. Smith were of a high order.

The Veterans and their guests made a happy group as they sat around the festive board to do justice to the god things provided by T. Hooper.

Conspicuous on the table was a beautiful bouquet of flowers, which, at the close of the entertainment, was presented to Mr. Crane by Comrade G. Stenton.

Mr. Crane, in reply, expressed his appreciation.

After supper, and while those who cared to smoke were enjoying a cigar, Mr. Tivey, the oldest member of the Association (eighty-five years of age), contributed two very amusing recitations, which were enjoyed by the entire company.

A vote of thanks was carried, with instructions to make public acknowledgment of the kindness of Mr. R. Reid, who placed one of his cars free of charge for the comfort and convenience of a few of the old men who were somewhat under the weather.

The singing of the National Anthem brought to a close one of the many happy re-unions of the Veterans of 1866.

STATIC TROUBLE AT THE RADIO CONCERT

Music from Schenectady was heard faintly, but with fair clearness at the radio concert given at the G.W.V.A. Hall last evening. In tuning in for concerts from other sources great difficulty was experienced through static interference, and it was explained that the atmospheric conditions were not the best for radio work. A thunder storm was in progress in the vicinity, which also contributed greatly toward supplying interfering noises.

The music which was heard came from the apparatus but faintly, and it was necessary for the audience to leave their seats and gather around the apparatus in order to hear.

Scotch Dancing.

Between and after the radio numbers Miss Annie Logan gave an exhibition of dancing which pleased all who saw her. This young lassie has just arrived in this country from Scotland, where she captured seventy-nine medals and four cups in dancing contests. Last night was her first appearance in this country. Three Scotch dances, including the Highland fling and the sword dance comprised the first part of her programme, while in a later appearance she delighted her audience with an Irish jig. Bagpipe music was supplied for the dances by David Grant.

Harry Hotstone appeared in an excellent banjo solo, accompanied by his sister, Miss May Hotstone. A second appearance in which he rattled the bones, was also very well received.

The Rangers band was also on hand with an excellent supply of music.

HOW TO BEAT LANDLORDS

BERMONDSEY, Eng.—The Mayor has issued a notice to all tenants of Bermondsey that they are entitled to a reduction in rents owing to the fact that the taxes of the landlords have been decreased.

Protests Against Tax on Cheques

A special meeting of the Chamber of Commerce has been called for 1.30 p.m. on Monday, to consider the changes in taxation brought about by the Minister of Finance, and to make such recommendation as is considered expedient.

A recommendation from an outside Chamber of Commerce that intends sending a deputation to Ottawa next week, protesting against the 2-cent stamp tax on every $50.00 paid by cheque, will be considered, and in all probability given the stamp of approval.

The Toronto Chamber declares that the stamp tax is wrong in principle, detrimental to commerce, hinders banking, inflates currency by bringing about a large circulation of currency in the place of cheques, and is also considered a double tax on those who pay the sales tax.

The Toronto Chamber recommends the sales tax on wholesalers, jobbers, and retailers be increased to 2 1-2 and 5 per cent. and on imports 4 and 6 1-2 per cent.

PIONEER WORK OF TRENT WATERWAY

The Publicity Campaign Beginning to Show Results

The publicity campaign of the Trent Waterway Development Association has been proceeding quietly, but it is beginning to bear results. Prominent yachtsmen are being interested in the delightful Trent route and the pioneer work being carried on will be appreciated in the future if it is not now. Over 100 charts have been sent out to yacht and boat clubs in Canada and United States, and although only recently mailed replies have come from Commodore Aemilius Jarvis of the Royal Canadian, Toronto, and from N. R. Crawford, secretary, Bay City club thanking the association for the charts and advising that they will be framed and hung in the club rooms.

Commodore Jarvis asked that illustrated matter and maps be sent Henry L. Tiffany, Kilburn Mills, New Bedford, Mass. who is interested in motorboating. The suggestion was immediately acted on, in fact the policy of the association is to personally get in touch with all who might be interested, and acknowledgement of the maps is expected. By one enthusiast recommending another the Trent waterways are getting widely advertised. The Kiwanis Club is helping in the publicity work by sending out literature to 700 International Clubs, urging them to combine business and pleasure while they are attending the convention in Toronto next month by spending a few weeks in the seductive Trent district.

The date for the annual meeting which will be held in Lindsay sometime this month has not been set yet. A large attendance is looked for and the reports should be encouraging. The adversities encountered have only to encourage the officers and impress them with the fact that his section of the province is not getting the share of summer tourist trade it should, and if the word is permissible has not been sufficiently exploited.

CATTLE EMBARGO.

LONDON, June 3 (Canadian Press). — The National Federation of Meat Traders, in reply to the speech of Sir A. Griffith, between the Minister of Agriculture, defending his attitude in favour of the embargo on Canadian cattle, takes exception to the statement accusing butchers and breeders of "aiming at something akin to fraudulent proposal" by getting animals three-quarters finished, finishing them and selling them as English beef. "We cannot expect better than insinuations of fraud from an individual who argues that a pledge is not a pledge because circumstances prevailing at the time it was given have been allowed," says the Federation.

HEIRESS ABDUCTED.

BRISTOL, Eng. — Edward B. Preston has been ordered to trial on a charge of abducting 17-year old Miss Susan Sanderson, a heiress.

BUTTER STILL ON DOWNGRADE LOCAL MARKET

One Pound Could Be Purchased for 28 and 30c. This Morning---Today's Prices.

POTATOES LOWER

Butter was still coming down on the market this morning, with plenty of the product on hand, at prices ranging from 28 to 30 cents per pound. Large green rhubarb leaves formed the attractive wrapping for much of it, with ice in many baskets. Eggs were plentiful, too, selling from 27 to 30 cents a dozen, and there was a quantity of fowl, "well starved out," as one lady expressed it, at a prevailing price of 30 cents a pound.

On the open market, potatoes were much in evidence at, per bag, $1.40 and $1.25, and green-plant vendors were popular centres for purchasing crowds. Tomatoes, cauliflower and cabbage plants were 16 cents a box, or two for a quarter, and there were a couple of dealers in flower roots, one with asters, "all colors," at 10 cents apiece, another with the roots in boxes, at 15 cents a box. Purple columbine and cream iris formed a large cut bouquet. There were blossoming pansies in velvety shades at 15 cents a box, and one corner, in charge of a secretive little boy who murmured his prices in a hushed, downcast voice, held pansies and snapdragon at 20 cents per box. Rhubark at 5 cents a bunch, green onions 2 for five, and radish, three bunches for ten, were prominent. A gentleman who was evidently quite satisfied with his purchase, exhibited with pride two sleepy young porkers, which had cost him $9 apiece, "and they are worth ten."

The fish-man has abandoned his corner, and no longer dilates on the superior advantages of finnan haddie and speckled trout, but the auctioneer was holding forth in great style to a silent crowd on the merits of sundry articles, including a coat that he guaranteed "would keep out the heat or keep out the cold," and upstairs The Examiner representative was adjured to test the merits of a wonderful "external or internal" liniment, and a polish that was "the very best thing for caskets you can get."

THE FUNERAL OF ROY CHERRETT

Many Followed the Remains to Last Resting Place This Morning.

The funeral of Roy Cherrett, which took place this morning from the family residence, Rubidge St., to Little Lake Cemetery was a striking tribute to the popularity of the young athlete. In the funeral cortege were many of those who had been associated with him in work or play, the drafting department of the Canadian General Electric Company and the Peterboro Central League baseball Club being particularly well represented. The services at the house and at the cemetery were conducted by Rev. F. E. Malott of Trinity Methodist Church who in an impressive address in which he referred to the reputation enjoyed by Roy Cherrett as being a clean sport and white all through, suggested that the mantle of charity should be drawn over the sad affair which was so mysterious to everybody, save to Him to whom every thing was clear.

The pall-bearers were Messrs. McLeish, Bowness, Frank Convery, Walter Jackson, H. A. Cranfield, and Lawrence Soden.

The remains of Roy Cherrett were laid to rest along side those of his mother whose funeral took place on Wednesday.

The members of the Peterboro Baseball team out of respect to the memory of their former comrade wore a band of crepe on their arms this afternoon in the game with Bowmanville.

SOCIAL EVENING AT MARK STREET

Twenty-eight boys met last night at Mark Street Sunday School-room, and after the routine business and devotional exercises were over, an impromptu programme was rendered, consisting of readings, personal experiences and good, clean, healthy yarns. Three baseball teams were organized, viz., the "Giants," "White Socks," and the "Maple Leafs." A series of games will be played during the next three months, which promises to arouse interest in this branch of outside sports. This organization may grow into the "East City League." Who can tell? Let every boy be right on the job, both at the meetings and on the ball field.

GERMAN GOODS TO RUSSIA.

BERLIN.— German exports to England are steadily decreasing; those to Russia are increasing.

BIG RAT STARTS A FIRE AT C.G.E.

Got Tangled Up in Switchboard, and Short-circuited Wires.

A monster rat investigating the interior of a switchboard in the C.G.E. power house at the rear of the main plant at 7 o'clock last night got tangled up in the wires. A short circuit was brought about that sent the rat to the happy hunting grounds in a hurry, but started a fire in the switchboard which caused $100 damage before the fire department arrived. The blaze was promptly squelched with extinguishers and the dead rat removed from the machine.

The fire department asked today that the thoughtfulness of A. Blade and Son in filling the window boxes at the Fire Hall be acknowledged. The boxes have been given every professional attention by the florists, and look particularly attractive this year.

POLICE SEEK HATS OF CHERRETT DEAD

Mother Reported to Have Expressed Wish to Die a Week Ago.

Diligent search by the police for the hats worn by Roy Cherrett and his mother last Sunday night has so far been fruitless. From the Peterborough lock upstream to the Little Lake Cemetery point every foot of the shore and bank has been examined but with no result. Roy Cherret is believed to have worn a light gray fedora hat with a black band, and if one is found answering to this description Chief Newhall requests that it be left at the police station. From information the police have gleaned it appears that the mother had on several occasions expressed a wish to die, and is reported to have told a friend last Saturday evening that "she would end it all in the river".

BUILDING BOOM MAY BE AT HAND

Comparative Figures With Last Year Encouraging.

The building boom that started this spring shows itself in the comparative figures with last year. To the end of May this year permits for building totalled in value $299,130, as compared with but $121,562 in the first five months of 1921. The $125,000 permit to the contractors of the new Western Clock factory sent the May total soaring but outside of this there was $50,00 worth of work representing 9 new dwellings started. The total figures for the month were $178,518, as against $98,802 in April. In May last year the months' total was only $31,960. In May 1913, in the so-called palmy days the total building started represented but $78,603, so Mays' boom looks quite encouraging.

The permit of Sullivan and Fried, contractors for the new factory on Armor's Hill, is signed by W. Halliday, contractor's superintendent. The total size of the building is given as 163 by 53 feet, to be of brick exterior construction, four stories high, finished on the interior with terra cotta blocks. The roof will be of concrete and tile. The job is to be completed October 1st. The firm of B. H. Prack is set down as the architects and engineers.

Nicholls Hospital have taken out a permit for general repairs to be carried out at a cost estimated at $1,200, by T. E. Ephgrave, contractor and W. R. L. Blackwell, architects. Dr. N. D. Buchanan is making extensive alterations to his home, Murary and Water street consisting of a new garage and the extension of the house. The cost is placed at $1,500. Other permits issued:

W. J. Moher, 238 Caddy street, alterations, $125.

H. A. Morrow, verandah, 339 Aylmer street, $150.

W. A. J. Giles, store alterations, 382 1-2 George street, $100.

MOONLIGHT EXCURSION.

TRINITY CITIZENSHIP CLUB WILL HOLD THE FIRST MOONLIGHT EXCURSION ON THE STR. STONEY LAKE, TUESDAY NIGHT, JUNE 6TH. FOUR-PIECE ORCHESTRA. REFRESHMENTS ON BOARD. TICKETS 25 CENTS, ON SALE AT WARNE DRUG COMPANY.
2d-131-365.

NOTICE.

THE CHEMONG ROAD WILL BE CLOSED TO TRAFFIC NORTH OF THE CITY LIMITS. THE PUBLIC WILL KINDLY DETOUR VIA WOLSELY AND BENNETT STREETS UNTIL FURTHER NOTICE.
E. DEVELL,
CHAIRMAN OF SUBURBAN ROAD COMMISSION.
2d-131-3654.

UNIQUE CHAPTER IN HISTORY OF TRAGEDIES HERE

Mystery Surrounding the Cherretts' Deaths is Yet Unsolved — May Never Be Cleared Up.

INQUEST YESTERDAY.

Had Roy Cherrett not taken out an insurance policy within the last year it is not likely that an inquest would have been held into his death. This, Coroner Dr. T. N. Greer told the jury, empanelled yesterday afternoon at 4 o'clock. In the case of two or more deaths in which the circumstances are similar only one inquest is usually held, he said, but in this case the insurance company was anxious to settle whether he died from suicide, which case, if it took place within the first year, the policy would become void. Cherrett had taken out a policy 11 months ago, and the Coroner said he thought it was only just to the company to proceed with the inquest. The jury was empanelled and the body viewed.

T. E. Curvin, Secretary of the Ball Club last year, identified the body as that of Roy Cherrett from his watch and signet ring, engraved with the letters "R. C." He remembered both the watch and the ring. He could not identify the body from its appearance, he said. Manson Comstock testified to removing the watch from Cherrett's pocket and, as described by the family, found him wearing two rings, a snake ring on the left hand and the signet ring on the right hand. Detective William Meagher stated that the clothes he was wearing when found tallied exactly with the description given of what he was wearing when last seen.

Adjourned Till June 9.

Coroner Dr. Greer adjourned the inquest until Friday evening, June 9th, the night following the inquest in connection with the death of the mother. The two inquests on mother and son, whose deaths are surrounded with a baffling mystery yet, which perhaps may never be cleared up, will form a chapter unique in the history of tragedies in this city.

The jury empanelled was as follows: David Fleming, foreman; Edward Wright, Joseph Picard, Fred. Jopling, Jack Primeau, Percy E. Rutherford, Harry Cressman, Finch Miller, Herbert Routley, Ernest Warne, Daniel Hickey and Gilbert Borland.

JUST RECEIVED.

TWO OR THREE SPECIAL BARGAINS IN USED CARS AT DUFFUS MOTOR SALES, INCLUDING ONE 5-PASSENGER FORD TOURING CAR AT $100.
1d-130-3649.

THE GRADUATION EXERCISES OF THE NICHOLLS HOSPITAL TRAINING SCHOOL FOR NURSES WILL BE HELD IN G.W.V.A. HALL ON TUESDAY NEXT, JUNE 6TH AT 8 P.M. AN INTERESTING PROGAMME HAS BEEN PREPARED AND THE PUBLIC IS CORDIALLY INVITED. THERE WILL BE NO CHARGE FOR ADMISSION.
3d-132-3652.

CANADIAN ORDER OF FORESTERS.

THE ANNUAL CHURCH PARADE WILL TAKE PLACE ON SUNDAY, 4TH JUNE, TO THE MURRAY STREET BAPTIST CHURCH. ALL MEMBERS IN CITY OR VICINITY ARE INVITED TO ATTEND. MEET AT LODGE ROOMS, GEORGE STREET, 6.30 P.M.
W. T. WILSON, D.D.H.C.R.
2d-1-3-3590

ANCIENT ORDER OF FORESTERS.

ALL MEMBERS OF THE ABOVE ARE EARNESTLY REQUESTED TO ATTEND DIVINE SERVICE AT ST. JOHN'S CHURCH, SUNDAY, 4TH JUNE. MEET AT THE W.O.W. HALL AT 6.15 P.M. AN INVITATION IS EXTENDED TO "QUEEN ALEXANDRA CIRCLE" AND "COURT WHITE LILY" JUVENILE BRANCH, ALSO VISITING MEMBERS IN THE CITY.
ALFRED DAY, SECRETARY.
2d-1-3-3591

MILK VENDORS' NOTICE.

BY ORDER OF THE BOARD OF HEALTH, MILK VENDORS WHOSE NAMES ARE FROM A TO L, INCLUSIVE, ARE TO DELIVER SAMPLES TO BE TESTED AT THE OFFICE OF THE PROVINCIAL LABORATORY, CITY BUILDINGS, JUNE 5, AND THOSE WHOSE NAMES ARE FROM M TO Z ON JUNE 7TH. THESE DELIVERIES MUST BE MADE BY 10.30 A.M.

MILKMEN ARE WARNED BY THE BOARD OF HEALTH THAT THE CITY BY-LAW REQUIRING THE NAMES ON MILK RIGS WILL BE STRICTLY ENFORCED BY THE POLICE.
2d-131-3630

6-Roomed Frame, 2½ storey, hardwood floors, furnace, west side $2,600
7-Roomed Frame, good garden, 2-piece plumbing, west side $2,700
Modern Brick House, oak finish, west side $4,600
Real Good Busines with Property, central. Good proposition for a live man.

TAYLOR & HOWDEN
144 HUNTER STREET. REAL ESTATE. PHONE 1462

USED CARS

We still have some good Used Cars for Sale. Our Values are established. Let us show you what we have

SPECIAL—6-Cylinder McLaughlin Special at $750, A1 Condition

A. BROWN & CO.
383 WATER STREET PHONE 126

SITUATIONS VACANT

WE PAY $1 AN HOUR FOR your spare time writing show-cards. Particulars free. Kwik Showcard School, Toronto, Canada.
12d3 5 7 10 12 14 17 19 21 24 26 28-3464

BOARDERS WANTED

WANTED — 1 OR 2 GENTLEMEN boarders, who will room together. Terms moderate. Apply to Examiner for address.
3d 130 3302

PERSONAL

MATRIMONIAL AND FRIENDship Photo Magazines, 30c; no stamps. Send privately sealed. Box 5, Isherwood, Ont. tf 1980

CUT THIS OUT FOR LUCK, send birth date and 10c for wonderful horoscope of your entire life. Prof. Raphael, 94 Grand Central Sta., New York.
7d 6 13 20 27 3 10 17 2715

LONELY LITTLE "FLAPPER" — tired living alone; very wealthy. I dare YOU write! Box 129 Club, 204 Elm avenue, San Francisco. Send stamp please. 4d20 27 3 10

AUTOS FOR SALE

FOR SALE — MAXWELL CAR in good running order. Apply Box 3603 Examiner. 3d130 3603

AN AMERICAN RUNABOUT car; cheap for quick sale. Apply at 344 King street. 6d132 3293

GRAY-DORT — NEWLY PAINTed; starter, tires and top good; price is right. Apply 35 Conger street or phone 1440M. 2d130 3628

CHEAP FOR CASH — 1919 FORD touring in A1 condition; good tires all around; newly painted, with 1922 markers; party leaving city. Apply 476 Bolivar Street, between 6 and 8 evenings.
3d131 3326

FOR SALE — 21 GRAY-DORT, 21 Maxwell, four Fords, Russell. See there cars before buying used cars; also parts for Overland. Engine for boat or sawing outfit cheap. Ask for Harold Dunford, 213 Hunter street. Phone 224 or 518. 8d136 3342

FOR SALE — FORD TOURING — All overhauled; good tires. Also household furniture and gas combination stove. Apply at Examiner. 3d131 3344

FOR SALE — FORD TRUCK — light delivery body. Apply Bestard's Garage, Simcoe street.
3d131 3337

FOR SALE — MAXWELL 1921 — newly painted; mechanical condition and upholstering excellent; price right. Apply 35 Conger St. or phone 1440M. 2d130 3621

Overland

BANKS'

We have sold to date twice as many Overland Cars than we did during the season of 1921.

"There's a Reason"

SEE BANKS' FOR Used Car Bargains

NOTICE TO CREDITORS

In the matter of the Estate of GEORGE SINGLETON, late of the City of Peterborough, in the County of Peterborough, Yeoman, Deceased——

NOTICE is hereby given pursuant to The Trustee Act R.S.O., 1914, Chapter 121, Section 56, and Amending Statutes, and all other Statutes in that behalf, that all creditors and others having claims or demands against the estte of the said George Singleton, who died on or about the Seventh day of November, A.D., 1914, at the said City of Peterborough, are required on or before the 26th day of June, A.D., 1922, to send by post prepaid or deliver to R. R. Hall, Esquire, K.C., Bank of Commerce Block, Peterboorugh, the solicitor for the Executors of the last will and testament of the said deceased, their Christian names and surnames, addresses and description, the full particulars in writing of their claims, a statement of their accounts duly verified, and the nature of the securities, if any, held by them.

AND TAKE NOTICE, that after the 26th day of June, 1922, the said executors will proceed to distribute the assets of the said estate among the parties entitled thereto, having regard only to the claims of which they shall then have had notice, and that the said executors will not be liable for the said assets or any part thereof to any person or persons of whose claims notice shall not have been received by them at the time of such distribution.

SARAH ANN KING,
ROBERT HAMILTON LITTLE,
Executors of the Estate of George Singleton.
Per R. R. Hall, their solicitor, Bank of Commerce Block, Peterborough, Ont.
DATED at Peterborough, this 19th day of May, A.D., 1922. 4d20 27 3 10-3367

TENDERS FOR COAL & WOOD.

SEALED TENDERS, endorsed "Tender for Coal and Wood," addressed to the undersigned, will be received at this Department up to MONDAY, the 12th Day of June, 1922, for the Supply an Delivery of the Coal and Wood required for Government House, Parliament and Departmental Buildings, Osgoode Hall, Normal and Model Schools, Toronto, and for the Normal Schools at Ottawa, London, Peterborough, Hamilton, Stratford, North Bay, School for the Deaf and Dumb, Belleville, School for the Blind, Brantford, for the Twelve Months ending 30th June, 1923.

Forms of Tender, Conditions of Contract, with Quantities required, will be supplied on application to the Department.

The Department will not be bound to accept the lowest or any Tender.

By Order,
H. F. McNAUGHTEN, Secretary,
Department of Public Works, Ontario
Toronto 29th May, 1922.

(Newspapers inserting this without authority, will not be paid for it.)
2d-30-3-3542

NOTICE

HENRY BROS., CARPENTERS and builders. Estimates given on repair and new work. Orders will receive prompt attention. Residence 14 Murray street. 'Phone 1024. 26d 155 3599

TENDERS WANTED FOR EXcavating and cementing basement of St. James' Church. Apply to A. Wilson, 243 Wescott Street.
3d132 3353

AUTO TAXI — 7 PASSENGER auto taxi. J. W. Devall, 458 George street. Phone 574J or 2141; day and night service. 3d130 3318

WOOL CARDED AND MADE into yarn or blankets at the mill, 73 Gladstone avenue., Peterboro. Phone 1514J.
9425 27 30 1 3 6 8 10-3444

ANY PERSON WANTING WATer call on R. Elliott, 278 Park street; springs guaranteed; also good wooden pump, 28 feet deep, for quick sale cheap. 3d131 3329

BAGGAGE AND EXPRESS — Prompt service. Vincent's, phone 1562J. 26d143 3070

MOVING AND CARTING — ANY distance. Phone 1440M or 991 R 2. Beatty Bros., 35 Conger Street.
fs-26d 28 1723

IMPLEMENTS — R. H. KNOX, JR Lakefield, agent for Massey Harris implements. Phone 103. Repairs in stock. 26d135 3150

TEACHERS WANTED

TEACHER WANTED — HOLDing 2nd class certificate; duties to commence September 1st. Applications received up to June 10. Apply H. Wheeler, Secretary-Treasurer, S. S. No. 17, Otonabee, R. R. No. 7, Peterboro P.O.
7d29 3 5 6 7 8 9 1w

LOST

LOST — SATURDAY MORNING black leather hand bag. Finder please return to 507 Weller street.
2d131 3356

LOST ON GEORGE STREET PEN part of a Waterman's Fountain pen. Please leave at the Examiner office. 3d132 3357

FOR RENT

TO RENT — HOUSE No. 4 GLADstone. Possession immediate. Apply 19 Ware street. 3d130 3320

TO RENT — MODERN 6 ROOMed cement block house on Hart avenue Apply 677 Water street.
3d132 3348

FOR RENT—A SEVEN ROOMed brick house furnished for the months of July and August with sleeping porch and garage; Situated on the Otonabee river. 'Phone 178 or apply owner Mrs. B. Jackson, Cameron street, after 4 p.m. References. 3d 1 3 5 3303

TO RENT — A COTTAGE AT Stoney Lake; 3 minutes paddle from the Juniper Island Store. Apply Box 3611 Examiner office.
2d1 3 3611

TO RENT — GARAGE IN THE west end; convenient and reasonable. Apply 578 Charlotte street.
3d131 3343

TO RENT — GARAGE, IMMEDIate possession. Apply 522 Charlotte street. 3d131 3338

TO LET — GARAGE — APPLY 209 London street. 5d133 3322

TO RENT —2 HOUSES. APPLY 340 George street south.
3d 131 3346

TO LET — LARGE PLEASANT front room, furnished, central, all conveniences. Suitable for one or two gentlemen. Apply at Examiner for address. 6d133 3323

FOR RENT — A TWO ROOMED furnished flat, with all improvements. Apply Examiner.
3d131 3325

TO RENT — SMALL FURNISHed apartment suitable for couple. Apply at Apt. R, Charlbond Apt., after 7 o'clock, or janitor during the day. 3d130 3607

TO RENT—6-ROOMED HOUSE—conveniences; 207 Stewart Street; to adult family; also garage. Apply 255 Reid street. 3d131 3334

HOUSE FOR RENT — $16.00 A month. Apply Mrs. Moore, 45 Frank street. 3d 130 3304

TO RENT — A FURNISHED 7-roomed house for the summer — all conveniences and phone; rent very reasonable. Apply 266 Aylmer street. 3d131 3623

TO RENT — A FIVE ROOMED flat with all modern conveniences, furnished completely; steam heated; will lease for 1 year from July 1st; apply personally to Apt. K, Charlbond Apts., Charlotte St.
3d131 3327

TO RENT — 2 FURNISHED BEDrooms. Apply 321 Simcoe street.
3d131 3618

TO RENT — 1 LARGE ROOM — very central; reasonable rent; or could arrange for board and room; house has every convenience. Apply at Examiner for address. 3d131 3340

TO RENT — DUPLEX HOUSE; 4 nice rooms; bathroom gas and electric light. Apply 183 Antrim.
6d132 3287

FOR RENT — OFFICE ON George Street. Apply 437 George street. dtf

TO LET—FURNISHED OR UNfurnished rooms in good locality Modern House. All conveniences Or roomers taken. 'Phone 1812.

FOR RENT — HEATED OFFICE in Bank of Commerce Building Immediate possesion. Apply 437 George stret. dtf 2801

TO RENT—4 NICE ROOMS TO rent cheap to a couple without children with privilege of light housekeeping in north end of city Apply 14a Mill street, (near Children's Shelter). 3d 130 3311

TO RENT — A NUMBER OF good private garages; also storage, with good large yard; central location. Apply to owner, J. J. McBain, 118 Hunter street. Phone 1869W. 5d132 3593

WORK WANTED

WANTED — SEWING BY THE Day. Phone 443W Evenings.
3d 132 3350

FOR SALE

FOR SALE — 1 ELECTRIC FAN, 1 hand vase, carpet sweeper. Apply at Examiner for address.
3d130 3604

BINDER TWINE — SEE ME FOR lowest cash price for your twine. R. C. Braund. 6d134 3336

FOR QUICK SALE — 50 PAIR OF Women's Black and Tan Oxfords. $3.45. Hickey's Shoe Store, 169 Hunter street. 3d131 3335

FOR SALE — A SMALL COOK stove, burns coal or wood; in good condition. Apply 471 Rubidge Street. 3d131 3324

FOR SALE, A HAPPY THOUGHT range, water front and tank; good as new. Apply 529 Homewood ave., after 5 p.m. 3d132 3351

FOR SALE — DINING ROOM chairs and table, white iron bed complete, kitchen table, sideboard and chairs, and parlor table. Apply at the rear of 627 Oxford or phone 584W. 2d130 3614

FOR SALE — A YOUNG GENERal purpose mare, coming five; broken double or single; or would trade for one of about 8 years. Apply Examiner for address. 3d131 3629

FOR SALE — WICKER BABY carriage and cradle; also double iron bed. Apply 513 Weller street.
3d131 3345

CAMPBELL FLOUR MILLS Baby Chick Feed. Grows 'Em Big
3d 130 3589

CABBAGE PLANTS FOR SALE mid season and late. Apply 421 Sheridan street. 3d 130 3313

FOR SALE— QUANTITY OF seed buckwheat. Apply Wm. L. White, R. No. 3, Peterboro.
3d 130 3300

FOR SALE — STEEL TIRED buggy in very good condition; must be sold this week. Apply Duffus Motor Sales.
3d31 2 3 3580

FOR SALE — A McCLARY GAS stove, 4 burners and oven, in good condition. Apply 535 Stewart St.
3d130 3307

FOR SALE — WATER POWER washing machine. Good condition Apply 174 Adaline street.
3d 130 3305

FOR SALE — PRETTY CEMENT urns. Apply 677 Water street.
6d131 3269

FOR SALE — 1 MOTOR POWER washer; one wringer, one baby's high chair and cot. Apply 251 Prince street. 3d29 31 2-3254

FOR SALE—BED COUCH CAN be used either as full sized bed or single steel frame spring and mattress, practically new. Apply 679 Aylmer street. 3d 130 3306

FOR SALE — WEST END WOOD yard; dry mixed soft slabs, per 1-2 cord, cut 12 or 16 inches $4. Prompt delivery. J. F. Gray. 'Phone 1911W. 6d 131 3279

FOR SALE — A SHORTHORN bull 1 months old, Red Boy No —156560—. J .E. Dixon, R. R. No. 8, Peterborough. 12130 3105

FOR SALE — A SHORTHORN bull, 12 months old, Red Boy, No —156560—. J. E. Dixon, R. R. No. 8, Peterborough. 12d136 3105

FOR SALE — SAND FOR ALL kinds of building purposes; also 100 loads of loam for dressing purposes. Apply Phone 1363M.
6d130 3241

FOR SALE—485 SHERBROOKE street, 7 roomed house; modern clear title; registered deed. Apply J. W. Edwards, 747 Queen street, west, Toronto.
18d 130 2962

FOR SALE — THE EXAMINER has some rent receipts in check book form, with stub attached 10c a book. These are handy and cheap. Call to-day. 12d

FOR SALE — A FIRST CLASS cash business in one of the best residential sections of the city; good terms. This is a good opportunity for anyone thinking of going into business. For particulars call at 293 Dalhousie street. Phone 2731. 3d132 3289

FOR SALE — ONE TWO H. P. motor C.G.E., 3 phase, 60 cycle 220 volts. One one-quarter H. P. Motor C.G.E. 3 phase. One power grind stone with guage and trough. One Bracket Band Saw, capacity 30" width by 12 1-2 feet high, complete with saws. A lot of shafting and pulleys, for particulars apply Review Office.
26d 133 3085

HOUSES, REAL ESTATE

FOR SALE—NEW COTTAGE ON Upper Stoney Lake. Apply 162 Smith street. 6d130 3245

FOR SALE—7-ROOMED HOUSE, hardwood floors, electric lights, furnace, gas, attic, good cellar, 241 Elm street. 3d130 3327

LOTS FOR SALE — ON McGILL street; country taxes, and at a low price with terms. Apply to 239 George. 3d132 3347

FOR RENT OR SALE — HALcyon cottage and 3 underbrushed lots near Burleigh Falls. Living room, 4 bedrooms; kitchen and maid's room separate. Wide verandah surrounds cottage. Adequate furnishings throughout. Apply for terms to John W. Garvin, 1605 Royal Bank Bldg., Toronto.
2d130 3592

COTTAGE FOR SALE — FURnished at Stoney Lake, 3 bedrooms, living room with stone fireplace, kitchen with pump sink, ice house. Supply in boathouse, large cedar strip skiff, sleeping verandah part screened for dining room. Excellent bass and lunge fishing. Terms. Mrs. S. B. Curry, Port Hope. 3d 1 3 6 3317

AGENTS WANTED

SALARY $21 WEEKLY EXPENSes advanced, not to canvass but travel and appoint local representatives. State age and qualifications. Experience unnecessary. Winston Co., Dept. C., Toronto. ws tf

MEN—WE WANT REPRESENtatives in every city and town in Canada to sell automobile stop signals, positively prevents accidents; every car owner a prospect; easy to sell; big profits. Write for particulars and agents proposition, Canadian Auto Shops P. O. Box 154, Niagara Falls, Ontario. m th s—tf

A NEW INVENTION — PYRO Fire Extinguisher, weighs only 3 lbs. Excells work of heavy high priced devices. Guaranteed. Puts out fire in ten seconds. A child can use it. Already selling like wild fire in organized territory. Price of only $2 makes easy sales 100 per cent. profit. J. S. Perry, P.E.I. sold 750 last 30 days. Alvin McAulay placed 14 in two hours. Investigate to-day. Pyro Fire Extinguisher Co., 600 Echo Drive, Ottawa, Ont.
4d3 10 17 24 3637

WANTED

WANTED — A RESPECTABLE couple to share furnished house; central. Apply at Examiner for address. 6d133 3308

EXPERIENCED OPERATORS wanted. Apply Bon Marche Mfg. Co., 173 1-2 Simcoe St. 3d132 3644

WANTED — PLAIN SEWING — 512 Aylmer. Phone 1918J.
6d1[illegible] 3237

WANTED — A GOOD SEAMstress for tailoring department. For Saturdays and special days. Apply Grafton's Store. 6d131 3529

WANTED — A LATE MODEL Light Roadster or Runabout. State make, year, condition and cash price, to Box 3355 Examiner.
3d132 3355

MOVING AND CARTING, ANY distance; also hardwood for sale. Phone 1114J, Owen Johnson, 187 Perry street. 26d24.670

WANTED TO BUY—SIX OR seven roomed house, modern and centrally located. Reasonable price. Immediate possession. No agents. Apply Box 3315 Examiner
3d 130 3315

WANTED — A POSITION AS housekeeper in widowers' home in city or small town; best references. Address Miss A. M. Bell, Box 1075, Cornwall, Ont. 4d132 3333

WANTED TO BUY — A GAS stove in good condition. Apply 128 Park street. 3d131 3619

WANTED TO RENT — SMALL house, near the C.G.E. Particulars to Box 3349 Examiner office. 3d132 3349

WANTED—AUTO TIRES, RUBbers, boots and shoes; sound second hand brass, copper and brass, all kinds of scrap iron, delivered to STEVENS, next to Cold Storage. Address 364 Mark St., Peterborough, or phone 1389W.

WANTED A TENANT FOR A comfortable house across from Chemong; suitable for a summer home; must be able to provide meals and board for owner. For further particulars apply Examiner office. 6d135 3633

FOR SALE — 2 HENS WITH chickens. The chickens are white Wyandottes. 5 McGill Street.
2d131 3354

HELP WANTED—Male

WANTED — A BOY; APPLY AT Lavoie Knitters, Corner Hunter and Mark streets. 1d130 3641

FIREMEN, BRAKEMEN, BEGINners, $150; later $250 monthly. Write Railway Box 3322, Examiner. 12d3 5 6 10 12 13 17 19 20 24 26 27-3352

MAKE MONEY AT HOME — $15 to $60 paid weekly for your spare time writing show cards for us. No canvassing. We instruct and supply you with work. West-Angus Showcard Service, 29 Colborne Building, Toronto. dtf 730

WANTED — AN EXPERIENCman to take charge of Sick, Accident and Automobile Insurance business. First class company. Apply to H. P. Lindsay Agency Co., 392 Water street, City.
3d 1 3 5 3301

SALESMEN WANTED — WITH car or rig preferred to call on farmers. Positions permanent. Good income, paid weekly. Give age past experience and references in first letter. Apply E. R. McClellan, Graphic Arts Bldg., Toronto, Ont. 2d 1 3 3586

WANTED—PERSONS TO GROW mushrooms for us; waste space in cellars, outhouses or gardens can be made yield $25 to $50 per week; illustrated booklet and particulars sent for 3c stamp. Toronto Supply Co., Cumstock Building, Toronto. 1d130 3636

WE CAN USE MORE MEN AND boys in our shop, learning driving, repairing, overhauling, motors tractors. Garages paying $5-$10 daily to our successful graduates. Learn auto tractor mechanics. Be expert ignition, lighting starting systems. Big wages, steady work. You can earn while learning. Write free catalogue. Hemphill's Big Auto Gas Tractor School, 163 King W., Toronto.
9d 6 10 13 17 20 24 27 31 3 3070

WANTED — A SALESMAN TO carry a side line around Peterboro district; a good opportunity for the right man. Apply The Peterboro Manufacturing Co., 172 1-2 Hunter street. 3d132 3653

WORK MEANS SUCCESS — Two more men 25 years or over, who earnestly want employment where the work is a little harder, the pay bigger, the promotion quicker, than usual, and who will work conscientiously to keep it. If you are honest and straightforward I'll devote time and take a personal interest in training and placing you where you will be rewarded for honest principles, and good hard work. Don't delay, see me to-day. 204 Barrie Bldg.
4d27 30 1 3

HELP WANTED—Female

WANTED—A GENERAL COOK. Wages 40 dollars a month. Apply Examiner for address. 6d 133 3310

EMPLOYMENT FOR 3 LADIES of good personality and appearance over 25 years of age. Experience not necessary. Apply 204 Barrie Bldg. 4d27 30 1 3

WANTED AT ONCE — MAID — Apply 330 Sherbrooke Street.
3d131 3630

WANTED A WOMAN TO DO washing one day each week. Phone 447W. 3d131 3332

WANTED GIRL TO LEARN tailoring. Apply at 170 Hunter street west. Chas. Schooley, merchant tailor. 2d130 3328

WANTED AT ONCE FOR A week, 2 women to clean house at a summer resort; short distance from the city. Apply 296 Stewart street. Phone 642j. 1130 3645

WANTED — A MAID — MUST be a good plain cook, and personally clean. $25 a month. Phone 949J. 805 George Street.
3d131 3330

WANTED AT ONCE — EXPERIenced chambermaid; one who can use vacuum. Apply Empress Hotel. 3d130 3595

WANTED — A GOOD GENERAL must have some experience in cooking; good wages; references required. Apply 462 Gilmour St.
3d131 3632

CAPABLE MAID FOR GENERAL housework for family of two. Apply Mrs. Porter, 521 Gilmour St.
3d132 3640

NOTICE TO THE PUBLIC

Some complaints have been made about our Shoe Shine Parlor, on account of the difficulty of getting good men. I therefore beg to notify the public that I have now engaged three expert shoe-shiners, with good experience, and can now guarantee perfect satisfaction to all. So give us a call.

Louis Yeotes, 339 George Street.
3d-30-1-3

H.P.LINDSAY AGENCY CO.

Insurance and Real Estate —District Agent for Security Life—

A Good 7-Roomed Brick Dwelling; water and light; central — at a bargain if sold within a month.

Large Residential Property, Central, facing on two streets, with first-class buildings—at a big Bargain.

100 Acres Choice Land, 8 miles from City. Brick House, with hardwood floors and furnace. First-class outbuildings. Crop, Implements, and Stock. Ready to take possession. At a Bargain.

For particulars see

392 WATER ST.
(South of Munro House)

BUILDER'S SUPPLIES

If you will bring in your requirements, we will be pleased to give you an estimate on Rough and Dressed Lumber, as well as Interior Trim. We can supply you with everything that you will require for building a New Home, including Bricks, Bishopric Stucco, Plaster Base, Sheathing, Roofing, Frames, Sash, Trim, Hardwood Flooring, Doors, Combination Screen and Storm Doors, also Garage Doors. We have several new Door designs, 85 to choose from. Call and see our Finished Samples of Doors, Hardwood Flooring, etc. Also see us for Price on Kitchen Cabinets, made to order.

SCREENS

We have to offer you, a Screen for every Door and Window in your Home, including Stationary and Sliding Screens, Casement and French Window Screens; also for Porch or Balcony. They are unrustable, light in weight, combined with strength and rigidity, and easy to operate. We make Screen Doors to any specifications, of any woods and in any finish. Our Doors are symmetrical in appearance, and have as large an area of Screen Cloth as is consistent with the strength of the frame.

MORDEN & SPRY
14 Bank of Commerce Bldg.,
'Phone 526, after hrs. 1443-F
Office Open Saturday Afternoon and Evening.

FOR SALE

7-Roomed Red Brick House, 2-piece plumbing, South and West—$2,200.00. Easy terms.

6-Roomed White Brick House, 2-piece plumbing, stable; lot 40 x 220; hardwood floors downstairs, $2,500.00

7-Roomed all modern White Brick House, central—$4,600.00.

100 Acres of Land, 5 Acres of Orchard, 30 acres of pine woods, well fenced; fair buildings. Will exchange for building lots or property in City.

Livery Stable and Dwelling; good chance for a good business; can be bought cheap.

JAMES CHAMBERS
354 WATER STREET
'Phone—1719J — Residence 1885M

—FOR SALE—

200 Acres of Good Soil, nice Frame House, 2 excellent barns, and a driving shed; situated 1 mile from Station, School, and Church; 70 Acres seeded crop; 18 head of cattle, 3 young horses, 10 pigs, 8 sheep, 70 hens, 1 new binder, mower, and all necessary Farm Implements. Can be sold for $6,000.00, on good terms, within next two weeks.

100 Acre Farm, with 6 Acres of Orchard, the rest in wood, pasture, and working land. Price $3,000.00. Terms.

7-Roomed House, situated North; good stable and large lot; lights. Price $1,600.00.

DAVID MAHOOD
181 CHARLOTTE STREET
'Phones—Resid. 1131W, Office 1156

The People Are Commencing To Realize That

CHEMONG

Is The Healthiest Spot In Canada

Lots are selling fast. Only a few nice Lots left in the Park for sale. Reasonable prices and terms.

ALEX. ELLIOTT
OWNER
Phone 371 351 Park St.
Also Agent for
Capital Ale; also Sanitaris Ginger Ale, fine quality.

FOR SALE

Single and Double Blocks and Ropes.
Large Rubber Belting, etc.
Nut Coal, $15.50 ton.
Store to Let.
A. LOW & CO., 264 Simcoe Street
'Phone 697—Nights & Holidays 1027

Coal AND Wood

—COAL — Any Size or Quantity—
Extra Good Dry Mixed Slabs.
1-2 cord, 4 ft. $3.75
1 load 12 in. .....$.475
Also Hardwood and Mixed Wood.
I have two single spring Trucks for sale.

Phone 153 H. H. Dinsdale
tts

CHINA PAINTING
Mrs. Langley McCarthy Teaches Biscoff's New and Beautiful Work in CHINA PAINTING

Good Opportunities

On Homewood Avenue — Seven-roomed Brick House, three-piece bath, furnace, garage; extra fine lot. You can have a Bargain on this.

On Brock Street—Seven-roomed Brick House, three-piece bath, hot water heating, sun-room. Immediate possession—$5,000.00. Terms.

On Park Street, South of Hunter Street—Eight-roomed Brick House; all modern, hot water heating. Price $9,000.00. Terms.

H. J. McCANNAN & CO.
140 Simcoe St.

Dewart & Quinlan

372 WATER ST. — 'PHONE 822W

Splendid Brick House, all conveniences, good lot, newly decorated; quite Central $4,500.00
Good Frame House, North-end, all conveniences, large lot; very easy terms $2,200.00
Frame House, Homewood Avenue; large lot; very easy terms $1,500.00
Frame House, near Little Lake; large lot and good garden; very easy terms $1,500.00
1½-Storey Brick House, Rubidge Street; all conveniences, newly decorated $2,700.00
100 Acres, near City, Frame House; good outbuildings, good growing crop, implements, and stock; very easy terms; a snap..... $6,500.00

See us if you want to Buy Property.
3d-1-3-6

A REAL SNAP

This is the best buy in the City—New, Modern, 7-Roomed Brick House, attic finished, cement floors in basement; House newly decorated and in good locality. Can be bought right for quick sale. Immediate possession.

50 Acres of Good Land, situated about two miles from City; 30 acres working land; Good House and Outbuildings. Price $4,000.00, which includes 1 Horse, 1 Cow, and other stock.

For full particulars, apply

J. T. O'CONNELL & CO.
136 Hunter Street W.
'Phones: Office 376—Residence 1359

FRED POTTER 9224

The beautiful black Percheron Stallion, four years old, in Form I, will stand at the Windsor Hotel every Saturday. Full route given next week.

HERBERT J. MILLER, Owner
WM. KENNEDY, Manager.

SOUND ADVICE

"WASTE NOT WANT NOT"

These words were never more true than when spoken of in connection with money.

Cash in the pocket encourages careless spending. You will find it easy to save if you keep your "spending money" in the Savings Department of this Institution.

"He saves much who saves a little with regularity."

Interest is added to Deposits four times a year on the daily balance.

Start your Account TO-DAY.

TORONTO SAVINGS AND LOAN COMPANY
437 George St.
Peterborough
OFFICE HOURS:
9 a.m. to 4 p.m.
Saturdays, 9 a.m. to 5 p.m.

MAIL EDITION

The Evening Examiner

"The store that is 'too small to advertise' is too small to produce a living for a healthy man or woman."

PRICE THREE CENTS — PETERBOROUGH, SATURDAY, JUNE 3, 1922 — PRICE THREE CENTS

SECOND READING OF THE SEPARATE SCHOOL BILL

Bill Would Cause Protestants to Pay Taxes For Roman Catholic Schools.

SOME OPPOSITION.

TORONTO, June 3. Canadian Press. — Separate school issues were once more brought before the Ontario Legislature when Zotigue Mageau, the Liberal member for Sturgeon Falls, introduced his amendment to the Separate Snhool Act. Mr. Mageau in moving the second reading of his measure, pointed out that the bill was intended that in certain cases Protestant ratepayers may become liable for Separate school taxes on account of debentures initially chargeable to properties acquired by them. In short properties formerly owned by Roman Cathollcs and against which Separate school debentures have been issued, must carry the taxes until the debentures is paid regardless of the fact that the property may have changed hands and may be held by a Protestant owner.

The fact that the House was divided on the subject and the principle involved in the Bill led to rather a prolonged discussion. After some time however by a vote of 21 to 13, the Bill was given a second reading, and referred to the Legal Committee of the House for a determination of the law and the principle involved in the measure. The Minister of Education voted against the bill, while Hon. W. E. Raney, leading the Government while Premier Drury was out of the House, voted for it. Practically a solid Liberal vote was cast in the affirmative.

Principle Involved.

Premier Drury said that the object of the bill was commendable, to make it as easy as possible to market Separate school debentures but that it involved a principle contradictory to the provisions of the Public school act, which provides that no Protestant shall be obliged to pay Separate school taxes. He suggested that the bill be given a second reading and referred to the Legal Committee in order that it might be redrafted and that the main object might be obtained without illegal enactment.

Hon. Thomas Crawford stated there was very serious objection to the principle of the bill. "If this becomes law a very serious and outrageous principle will have been involved," he said. He objected to Protestants being forced to pay Separate School taxes. "At the bottom of it the system is, unjust and unfair," he added.

Hon. G. Howard Ferguson pointed out that the bill would entirely change the characteristic and fundamental basis of financing the provincial school system. He claimed the bill was dangerous.

A Dangerous Precedent.

"It would be a very dangerous precedent," stated Major Alex. Lewis, "and great care should be taken to not too readily alter the present statutes. I am prepared to stay here till midsummer to prevent this bill from becoming law."

Hon. R. H. Grant, the Minister of Education, said: "In sending this bill to the Legal Committee we are not approving of the principle of it as it now stands."

Mr. Mageau agreed to the measure being sent to the Legal Committee to have the phraseology altered, to secure not more but no less than equal justice for the supporters of each school system.

Sam Clarke, Liberal, advocated having the whole issue sent to the courts and review the entire school situation since Confederation with a view to securing equal rights for both factions. Rev. J. C. Tolmie (Windsor), said it appeared as though the Catholics were suffering an injustice in the sale of their debentures. He requested that the Department of Education bring in a remedial bill next session to take care of the difficulty.

The Universiy Bill.

While Premier Drury assured the Opposition leaders that the University Bill would not be considered this session in an endeavor to shorten the labor of the House, Hon. W. E. Raney was successful in passing one non-contentious clause of the bill. As the remainder of the bill is argumentive it will be left over for the next session. The clause passed vests all authority for the control of University property in the hands of the Board of Governors and was modelled to facilitate the handling of University property. Hon. Howard Ferguson and Hartley Dewart objected to the introduction of this one clause on account of the Premier's assurance that the entire bill was to be left over for the next session. When the Attorney General pointed out that it was a harmless measure their objections were withdrawn and the clause carried. The remainder of the bill will be considered next session.

Owing to the fact that there was a slim attendance the Friday evening session was cancelled, the majoriy of th M.L.A.'s having left for home over the week-end.

The Parliament Buildings were closed on Friday owing to the King's Birthday.

BALLOONIST FLIES FROM MILWAUKEE TO QUEBEC PROV.

Major Oscar Westover Sends in the Best Report Yet Received By the Aero Club.

OVER 1,000 MILES.

NEW YORK, June 3. — (Canadian Press.)—The Aero Club of America yesterday received a telegram from Major Oscar Westover, the army entrant in the Milwaukee balloon race, saying that he had landed at Metabetchpuan, Lake St. John, Province of Quebec, Thursday morning, and giving his time as 16 hours and 59 minutes. This is the best record that has yet ben reported to the Aero Club, officials estimating that the big bag travelled nearly 1,000 miles since leaving Milwaukee on Wednesday afternoon.

Major Westever's message said the landing was made at 9.15 o'clock Thursday morning and added that in addition to everything carried as ballast, his wireless set also was thrown overboard. The telegram gave no details of the journey from Milwaukee.

WELLAND WOMAN INJURED WHEN CAR RAN DOWN BANK.

WELLAND, June 2. — Mrs. John Doan, of Welland, was injured and four others had a narrow escape from injury or death, when a motor car toppled over the bank of the canal boulevard. John Doan, of 76 Oakland Avenue, Welland, was driving his touring car south towards Port Colborne, with Mrs. Doan in the front seat, while in the back seat were his two sons and two surveyors, O'Connor and Wm. Vanderberg. When nearing Dain City, just opposite the John Deere plant, he attempted to pass a horse and rig, and, swerving so as not to hit the rig, the car turned completely over, with the occupants pinned beneath.

CAMPBELLFORD CHEESE.

CAMPBELLFORD, June 3 (Canadian Press). — At the regular meeting of the Campbellford Cheese Board there were boarded 540 boxes of white cheese; all sold at 123-8c per pound.

KING AND QUEEN GUESTS OF NAVY

Dinner and Dance at Chesterfield House First to Be Given By Princess Mary.

LONDON, June 3 (Canadian Press). — Princess Mary and Viscount Lascelles entertained the King and Queen as honoured guests last night at their first large dinner party at Chesterfield House.

The dinner was followed by a dance, at which there was a brilliant company of about 350. Men in silken knee breeches, with coats bearing many decorations, and women in the latest creations in evening gowns, danced until a late hour in the famous Chesterfield ballroom, redecorated with white and gold, with gilt furniture upholstery in claret-coloured damask.

The room was illuminated with large cut-glass electroliers.

Princess Mary's favourite flowers, sweet peas, were used to decorate the dinner table, while the centrepiece was a large candelabra, the wedding gift of King George and Queen Mary.

EX-GENERAL HAS INTERVIEW WITH HERBERT MARLER

"General" MacDonald Makes Plea For the Returned Men — Plans For Marchers' Reception

HOME BY TRAIN.

OTTAWA, June 3 (Canadian Press). — E. C. McDonald, deposed "general" of the veterans' army marching on the capital, had a long interview yesterday afternoon with Herbert Marler, chairman of the Special Parliamentay Committee on Soldiers' Civil Re-establishment.

While it is understood Mr. McDonald did not place concrete proposals for re-establishment before Mr. Marler, he did make a general plea for the returned men.

Mr. Marler and members of the Committee will probably interview the leading members of the Army when it reaches here.

Just what proposals the men will make have not yet been ascertained, but it is understood that their grievances will be fully investigated.

Steps for the disposal of the Army after it has accomplished its mission have not been determined, but arrangements will be completed before the Army arrives. It is probable that the men will be returned to their homes by train.

"General" McDonald is still in the city, and will remain until "General" Riley and his marchers conclude their pilgrimage.

HENRY FORD SAILS ON THE HIGH SEAS.

Challenger For the International Fishermen's Cup Sets Out on First Fishing Trip.

(Canadian Press)

GLOUCESTER, June 3.—The schooner Henry Ford, built as a prospective United States challenger for the International Fisherman's Cup, sailed yesterday on her first fishing trip. The schooner, which was nearly wrecked at her launching was stuck in the mud several hours to-day but as she departed under full sail all harbor craft gave her a rousing sendoff.

Captain Clayson Morrissey, her owner and skipper, has been assured by the Nova Scotia trustees of the cup that his vessel would not lose her standing as a challenger because of the lateness of her start for the banks. The Henry Ford will sail first to Sydney, C. B., for bait and for boats.

GOOSE IN COURT

Farmers Charged With Using Crippled Bird as Decoy

WINDSOR, June 2.—What disposition will be made of a one-legged wild goose which was seized by members of the Royal Canadian Mounted Police will be decided Monday by Magistrate Gundy, who will hold court at Belle River to settle the knotty problem.

The bird had been used by Belle River farmers, it is alleged as a live decoy for spring shooting. The farmers, by so doing, violated the Migratory Birds Act. The act empowers Magistrates or Justices of the ePace to say what shall be done with birds which must be brought into court.

THE DELORMA TRIAL

MONTREAL, June 3.—(Canadian Press.)—Trial of Adelard Delorme, on charge of murdering half brother Roul Delorme has been set for Friday next. On being arraigned yesterday accused attempted to seat himself in dock but was sternly told by Justice Monet to "stand up straight".

Refusing request by defence counsel for delay Judge said, accused was being considered as layman, not as priest and was not entitled to more consideration than any other prisoner.

GAME COCKS MADE INTO CHICKEN PIE.

ROCHESTER, N.Y., June 3 (Canadian Press). — Eighty-two gamecocks, some of them valued at several hundred dollars, were guillotined at the City Pound yesterday morning, and are being distributed to charitable institutions to be converted into checken pie and other delicacies.

The birds were confiscated by State troopers and Humane Society agents in a raid last Tuesday on a cocking main in the town of Ogden, in which 132 arrests were made.

BIRTHDAY HONORS FOR PREMIER KING

Mackenzie King Will Be Made Privy Councillor. Other Honors to Other Men.

LONDON, June 3.—(Canadian Press). — Comprised in the usual list of birthday honors are the following made on the recommendation of Rt. Hon. Winston Churchill, secretary of State for the Colonies:

Privy Councillor—Premier W. L. Mackenzie King of Canada;

Knight Commander of St. Michael and St. George—Premier H. N. Barwell of South Australia;

Knight Commander of the Bath—Colonel Hoy, general manager of the South African railways.

Seven new Dominion Companions of St. Michael and St. George are created. The solitary appointment to the Order of the British Empire is given to a representative of the New Zealand native races, Dr. M. Pomare, C. M. G., who is the New Zealand minister in charge of Cook Islands.

Eleven Knights Bachelorships are distributed almost evenly among the Dominions.

In honors' list for the United Kingdom nowadays is so freely can vassed in advance by newspaper gossip writers who "understand" that this man will "probably" be made a per and that individual will be created a baronet that there is rarely any element of surprise when the list finally appears.

It was so with the King's birthday list issued last night. Five new coronets will probably be deemed to have fallen upon honorable foreheads though opponents of the present government may attempt some criticism on the premier being fearful of creating bye-elections seeing that only one member of the House of Commons goes to the Upper House. Sir Archibald Williamson who goes to the House of Lords certainly was unopposed in Moray and Nairn in the last general election so the party managers probably have reason to thing his successor may likewise be allowed a walk-over.

The Privy Councillorship for Col L. C. Amery secretary to the Board of Admiralty was certain to have come sooner or later.

Nowadays it is customary for brief particulars of the service of each recipient to be officially supplied with the honors list.

Last night's fifteen new baronets include Hildebrand Harmsworth, one of the least prominent of Lord Northcliffe's five brothers. His public services as officially presented are: "He contested Gravesend in 1900 and Wellington in 1906 and for many years was the sole proprietor of the Globe newspaper".

Harry Mallaby-Deeley, M.P. receives a Baronetcy because when the last war loan was raised he "duplicated subscriptions in many places with considerable loss to himself". It is said unofficially also that Mr. Deeley did an undoubted public service by opening tailor shops after the war when clothes were practically at prohibitive prices. He was snowed under with orders.

The baronetcy for Sir Norton Griffith Empire Jack as he used to be known), is given for "His valuable war services."

New Knighthoods number 42 and include Col. Alan Burgoyne, naval writer and parliamentarian and Dan Godfrey the famous musical conductor.

CARPENTIER FOR STAGE.

PARIS, June 3. Canadian Press. —Georges Carpentier, champion light heavy weight pugilist, is to make his theatrical debut soon, says L'Auto, in a romance of the ring, written by Yves Mirande, who wrote "Peg O' My Heart."

For The Sunday Smoke
SIR HAIG Cigar
5 Cents
Just try one at all dealers

IMMENSE CARGO WILD ANIMALS

Thirteen Baby Elephants, 200 Monkeys, With 60 "in Arms," Two Hippos on Ship.

NEW YORK, June 2.—When the United American liner Mount Carroll docked with one of the largest cargoes of wild animals ever brought to this port, she became the centre of interest to boys along the water front. The happiest man to step ashore was Jurgen Johannsen, owner of the menagerie, who told of bringing the animals and birds from India. He avowed that in the future he would confine his efforts to capturing wild beasts and rare birds and leave to others the task of delivering them.

Johannsen brought 13 baby elephants, 200 monkeys, with 60 monkey babies in arms; 2 Bengal tigers, sloth bears, 3 black panthers, 2 hippopotami and about 900 miscellaneous birds. Johannsen also brought 56 snakes, among them the rare temple snake, and a python 20 feet long and 16 inches in daimeter.

By way of introduction he exhibited records to show that he was the world's champion elephant catcher. In 1909 he bagged 318 elephants in ten weeks for the British Government in India. He said his cargo of birds, animals and snakes was consigned to the Hagenbeck representative in this country. They are to be sold to circuses.

"I brought my pets out of the jungle by way of Calcutta about Christmas," he said. "Some of the baby elephants had been handled roughly by the natives, others had sore feet from being tied and all were homesick for their mothers. They usually cried at night, and to pacify them I had to rig up bottles with nipples. The little orphans finally took a liking to me and that made things a little easier.

"I loaded the animals on a cargo steamer and started for Hamburg. We put into Rangoon for 20 days to load rice and my troubles were increased by the hot climate which made the hold where the elephants and the hippos were quartered almost unbearable. I had to give all the animals hourly shower baths. At Hamburg we transferred the menagerie to the Mount Carroll.

"The trip on the Mount Carroll was much easier because of the valuable assistance given by eight educated dogs I added to the group. The baby hippos were the most lonesome; so to amuse them I let the trained dogs frolic in the hold. The hippos and the elephants appeared amused by the dogs' antics, and by the time night came the beasts were ready to go to sleep."

The Mount Carroll brought 113 passengers among them Walter Kurze, a German sailor, who said he was here to interest American capital in a device to raise sunken vessels. He brought letters which he said were from H. W. Adams, representative of the Department of Commerce at Berlin and from several German, French and English engineers.

Kurze said that he had lifted 18 ships ,the largest of which was five thousand tons.

LEON TROTZKY NOW OFFICER, RED ARMY.

Recently Perfected Himself in Military Technique.

MOSCOW, June 3.—(Associated Press).—Leon Trotzky, the Bolshevik War Minister, desirous of perfecting himself in military technique, has completed a course in the staff college of the Red Army. He has passed the standard examinations and is now qualified as an officer. The examinations were given him by officers of the old Russian Army.

How Trotzky, who is one of the busiest men in Russia, found time to do this, has been a surprise to his more easy-going associates in the Soviet Government. He works from early morning until the evening, but takes time for regular exercise, the study of languages and voice culture. He has developed the vocal abilities of a field marshal, and when called upon to address thousands of troops in the open air, his strident voice is heard even by the rear ranks.

Leon Trotzky has developed great executive ability and he never concerns himself with petty details. He exacts from his subordinates the most meticulous precision. He keeps appointments promptly, thereby differing from other Soviet officials, and he confines his business dealings to reasonable day-time or early evening hours. Sometimes he sets appointments for, say, 4.27 p.m., to last three minutes, and insists that this does not mean 4.25, or 4.30.

SUN YAT SEN IS ON THE WAR PATH.

PEKING, June 3.—(Canadian Press).—Sun Yat Sen, President of the South China Republic who, so far, has failed to reply to proposals to join Wu PeiFu and members of the old Republican Parliament in their program to reunite the North and South, is continuing his hostile march northward at the head of 30,000 men.

MANY BANKRUPTCIES

OTTAWA, June 3.—(Canadian Press.)—The Canada Gazette last night carried notice of the assignment under the Bankruptcy Act, of 68 business firms.

Indian Chief Asks For Red and White Equality

Chief Cornelius of Oneida Would Eliminate All Racial Distinctions — White Man's Conduct.

GREAT IDEALS.

LONDON, June 3. — (Canadian Press.)— Elimination of all radical distinctions between the Indians and the white men was asked by Chief William H. Cornelius of Oneida in addressing the London Methodist Conference general session yesterday afternoon. The chief repudiated the charge that his people were leading the white men astray and stated that many of the so-called respectable white men should be in prison for their conduct toward Indian girls. Resolutions were unanimously passed by the conference asking for an investigation into the social and moral conditions on the reserves and re-adjustment of the attitude of the Methodist church toward the Indians.

"One of the greatest ideals we hold is to educate our people," stated Chief Cornelius in his address. "Nothing elevates a community more than the instruction given by schools and similar institutions. On such education is founded the hopes of the Indians; for who needs it more than they, You owe it to the Indians to give them the best. What have your foreign mission fields brought to you? I don't think they have increased your possession, but the natives of this country have ceded to you this beautiful land with its vast prairies and incxhaustible stores of treasures. They should be given first consideration."

The most interesting development of the morning session was the report from a Presbyterian and Methodist congregation in the Exeter district that they had agreed to a basis of organic union. This is the first case that has actually come before the conference. In the afternoon the business session was ended with an impressive memorial service for the five pastors of the conference who had died during the last year.

At 5.30 p.m. the laymen's association held a banquet in Dundas Centre church which was addressed by Dr. Elliott in the unavoidable absence of Premier Drury who was scheduled to speak.

Greater education and religious facilities were cited by Chief Cornelius as one of the most urgent needs of the Indians in the bounds of the London Conference and he asked that highly qualified men be sent to the reserves to spread the gospel and raise the intellectual standards of the people. His address was loudly applauded, particularly when he pleaded for the same status for the Red Man as the White Man now enjoys.

DINSDALE TAKEN TO COUNTY JAIL.

LONDON, Ont., June 3 (Canadian Press). — Gordon Dibsdale, who on Wednesday shot and killed Christina Near, when she refused to marry him, and then attempted suicide, was sufficiently recovered last evening to be removed from Victoria Hospital to the County Jail.

The funeral of Miss Near will be held this afternoon.

LARGE TRADING IN GERMAN PAPERS.

Buying and Re-selling For Waste Paper.

BERLIN, June 3.—(Associated Press)—It was observed recently in a small station on the German-Polish border that the people were buying very large quantities of German newspapers. This was attributed at first to a desire to absorb the German point of view on the part of the Poles, but some sceptics insisted upon an investigation.

The fact was brought to light that a group of ingenious Poles was purchasing German newspapers at current prices and reselling them at waste paper with early 100 percent profit. The paper pulped and resold in Russia where it is again used as news print. It is said the originators of the idea have made much money.

PHYSICIANS SUBJECT TO PROFITEER LAW.

Can Be Imprisoned in Hungary for Overcharging.

BUDAPEST, June 3.—(Associated Press)—Physicians can be profiteers and sentenced to imprisonment according to a decision by the Supreme Court of Hungary. This opinion was reached in a case where a doctor charged his patient 6,000 kronen (about $3) for a night call, the usual fee being 500 kronen(about 25 cents.)

The lower courts found that the law against profiteers is restricted to trade and commerce and cannot be applied to the learned professions. But the Supreme Court has given a new interpretation to the law, extending it not only to physicians, lawyers, engineers, etc., but to artists and members of the professions generally. Under the new ruling even an a tress can be fined and punished for exacting "extravagant remuneration evidently not in proportion with the value of the service."

DIED AGED 100 YEARS.

WHITEHALL, Ill., June 2.—(Canadian Press)—Still yearning for stronger tobacco so she might fully enjoy her pipe, Mrs. Nancy Long, aged 100, died here recently. She was born in Tennesse, June 30, 1822.

Reindeer Flour
And the up-to-the-minute housewife are inseparable.

on time

How many times would you have missed your boat if you had had to stop on the way to change tires? As you sit by the rail as the steamer pulls away, you suddenly note a wild-eyed, dishevelled, human being tear his way through the crowd and rush to the dock's edge—too late. The poor man had to fix a tire on the way to the boat. "On time" is the record of the business man who trusts his schedule to the unfailing dependability of "Gutta Percha" Tires

PRICE: The cost of a tire is what you spend in repairs, in lost time and mileage shortage, *added* to the *first price.* "Gutta Percha" Tires are high grade "standard" tires and the mileage they render makes them the cheapest tire to buy.

"GUTTA PERCHA" TIRES
"Quality all Through"

Chi-Namel Demonstration and Exhibition

A rare treat that no home decorator should miss at our Chi-Namel Store on dates given below.

It will pay YOU to come and learn the many easy, economical methods of beautifying everything in the home with Chi-Namel

A Chi-Namel Demonstrator will test Chi-Namel in boiling hot water, hammer it and otherwise CONVINCE YOU of its HEEL, HAMMER and WATERPROOF DURABILITY and its SELF-LEVELING ADVANTAGES which make it possible for the Most Inexperienced to apply without leaving laps and brush marks. There is a Chi-Namel Enamel, Paint or Varnish for old or new, hard and softwood, metal, cement, plaster, etc., each guaranteed highest quality or Money Refunded.

FREE! 30c Can of CHI-NAMEL VARNISH to Holders of Attached Coupon.

THIS FREE COUPON entitles bearer to one 30 cent Can of Chi-Namel FREE at our Store upon purchase of a 25c Varnish Brush to insure a fair trial or will be accepted as 30c upon purchases of larger cans of Chi-Namel Products.

Name _____ Address _____

Demonstration Now On

The Peterboro Hardware Co. Ltd.

The Evening Examiner

PHONES—Editorial, 1601. Business Office, 1600. Private Branch Exchange to all Departments.

The Examiner is a member of the Audit Bureau of Circulation.

The Daily Examiner, published every lawful evening. The Peterborough Examiner, Limited. Office, 419 George Street.

The Weekly Examiner, published Thursday morning.

The Subscription Price of The Daily Examiner is $5.00 per year, delivered in City; out of town subscribers by mail, $4.50 per year. That of the Weekly Examiner is $1.50.

U. S. REPRESENTATIVES.

Special U. S. Representatives — W. H. Stockwell, 620 People's Gas Building, Chicago, Ill.

New York—Charles F. Miller, 225 Fifth Avenue.

Advertising Rates on application.

R. M. GLOVER, Managing Director.

SATURDAY, JUNE 3, 1922

SUNDAY CONCERTS.

It is noted that in the list of concerts arranged by the band of the Peterborough Rangers for the summer are seven Sunday concerts. This will be welcome news to many citizens, who find in the Sunday programmes an opportunity that is denied them at other times to hear good music. There has been some objection in other cities to band concerts being held on the Sabbath, but Peterborough's experience has failed to reveal anything to find fault with in such events, and there has been no attempt here to prevent them being held. Public opinion is strongly in favour of Sunday concerts, and it is pleasing to see that the band is to provide a they are arranged at such an hour as to not interfere they are arranged at such an hour as to note interfere with church attendance, they will meet with general approval.

THE CHEMONG SPEEDERS.

The Provincial constable on duty in this district is to be commended for his efforts to eliminate speeding on the Chemong Road, and those who know the conditions will hope that his campaign will prove a success. There has been far too much wild driving on that section of roadway, and as the protests of sane motorists and public warnings have not succeeded in checking the evil, there is no other course than to try the effect of stiff fines upon the worst offenders. It has been miraculous that the speeding tendencies of some of the car owners who travel on the Chemong Road have not resulted in a tragedy. There have been narrow escapes enough, it would be imagined, to force the drivers responsible to call a halt, but so far, no improvement has been shown. Possibly the knowledge that the authorities are on the look-out for those who regard the speed regulations as a scrap of paper, may have the desired effect. If not, the maximum fine in such cases should be inflicted; the conditions have got so bad that half measures are useless.

A SPLENDID MEMORIAL.

The war memorial plan adopted by the Imperial Order of the Daughters of the Empire to honour the memory of the men and women who gave their lives for the Empire by providing bursaries in Canadian Universities for the children of deceased or permanently disabled soldiers and sailors, is, it is interesting to note, the identical proposal made by the Peterborough Branch of the Great War Veterans' Association as the best method of disposing of Canada's share of the canteen profits. The plan will doubtless meet with general approval.

It is proposed to provide nine bursaries—one for each Province—offered annually for a period of eighteen years. The value of each bursary will be $250.00 a year, and they are to be held for four years, the successful candidate to select any Canadian university he may desire. As pointed out by the local War Veterans when they endorsed a similar plan, the providing of bursaries is a particularly appropriate memorial, inasmuch as it offers the children of departed heroes or of totally disabled veterans a chance to obtain a college education that otherwise would be most difficult for them to secure. The Daughters of the Empire are to be congratulated upon their vision and enterprise in offering this opening to all the sons and daughters of those who suffered most from the war.

THE GOD OF STATISTICS.

We are fairly into the open season for the gathering together of churchmen to receive reports of the year's work and take stock of the church's resources. Assemblies councils, conferences will all be in full swing during this month, and great will be the enthusiasm thereof.

In the midst of all these gatherings there stalks a subtle tempter, all unseen, but none the less real. His name is the God of Statistics, and a multitude of laymen and ministers fall victim to his attractions and fall down and worship him. Under his spell they believe that mere bigness is greatness, and that totals are marks of divinity. So many sermons have been preached, so many couples married, so many services held, so many calls made. The church membership has greatly increased, the contributions are away up, there are many more societies than there were last year, and so "we've had a great year." Blaring away on the trumpet of statistics the church marches out to conquer the world precisely as if it were a life insurance company announcing the number of policyholders as an evidence of strength or a baking powder concern advertising the number of satisfied customers.

While statistics are important and have their place, we need to remember that the measure of the church's success is only poorly found in numbers. A sermon is not necessarily great because it takes an hour to preach, nor is the work of the largest church in a community necessarily the most telling. It may be, but if it is there are other factors than mere size and number entering into its success. The success of a church or denomination is surely measured better by the extent to which it brings the spirit of Christ into the life of men. Its manifestation of sympathy and self-deniel and sacrifice, its hatred of evil, its ministrations to the tempted and the sinning and the sad, its strengthening of men for life's battle, its witness for the fact and Kings of God,—in these, and these alone, lies the true evidence of a church's greatness. Statistics never have and never can tell this story, and beyond them we must seek in the realm of the spiritual if we would rightly know a church's progress.

REPRESENTATION IN THE FEDERAL HOUSE.

In a pamphlet prepared by Mr. Ronald Hooper, the honorary secretary of the Proportional Representation Society of Canada, the strange anomalies of the last Dominion election are set forth in a striking manner. He contrasts the results of the election as they are seen in the House to-day with what they would have been under the proportional system of voting. The tables are designed to show, of course, the unrepresentative system of elections which the country has been using.

In Prince Edward Island, for instance, the Liberals with 23,950 votes out of 52,444, elected the four members from that Province. That is to say, 45 per cent. of the votes secured the whole representation. In Nova Scotia the Liberals won the sixteen seats, though by th number of votes which they polled they were entitled only to eight seats. The Conservatives, with 83,928 votes out of 259,793, obtained no representation at all, while under Proportional Representation they would have elected the five members to when their voting strength entitled them.

In the Province of Quebec the Liberals won every seat and have 65 members. Under the system of proportional representation the Liberals would have 45 members and the Conservatives would have secured thirteen members with their 161,134 votes. In Manitoba the results would have been different also. Outside Winnipeg the Progressives won everything, but they were entitled to only seven out of the twelve seats, and the Conservatives would have elected four members, while now they have none. In Manitoba two Liberals were elected, although Hon. A. B. Hudson ran as an independent. In the other Provinces the same condition of affairs is revealed.

In regard to the Dominion as a whole, Mr. Hooper's tables show that while the Liberals elected 117 members, which is 20 more than they would get under the proportional system, according to the number of Liberal votes, the Conservatives elected only 50 members, when, if they had secured representation according to the number of their votes, they would have elected 73.

It is very evident that it will be impossible in the future to force the voters of Canada into two parties. The group system has come to stay, and, since this is the case, the adoption of the proportional system of representation would give all parties numerical representation according to their strength. It is worth while, considering the agitation for its adoption, to try the new system, wherever possible, in the next Federal election.—Brantford Expositor.

MORE CONDEMNATION.

As further proof that The Examiner's position in regard to the $600 salary "grab" in the Ontario Legislature is shared by the majority of Ontario newspapers we reproduce to-day two more articles on this subject, one from the London Free Press and the other from the Hamilton Spectator.

Under the heading, "It All Depends," the Spectator says:

The Ontario legislators demanded a bonus of $600 per member per session, and got it; the civil servants requested favorable consideration of their request for a much more modest bonus, and were refused. Both petitions were advanced on the same ground—the high cost of living, and it is hard to understand why, if the argument is accepted in the one case, it should be rejected in the other. Each member of the Provincial Legislature may conscientiously believe that he earns every cent of his $2,000 for the labors of the session; but if he does, he surely ought to look with a little more sympathy on his less fortunate brethren who, just like himself, happen to be public servants, though more dependent on the financial recognition of that service. Mr. Nickle's protest against the appropriation shines like a good deed in a selfish world.

Touching this question of civil servants' wages, in a statement recently submitted to the Federal Parliament it was asserted that there are 7,700 civil employees at the present time who receive less than $800 per annum for their services, and 13,500 who receive $960 or less. The high cost of living certainly hits these employees with sledge-hammer force, and it needs no elaborate scrutiny of family budget statistics, index numbers, etc., to come to the conclusion that they must be having a strenuous time of it to exist at all on such wages. "La Patrie, in commenting on these figures, says: "At Ottawa, the Civil Service Commission does not seem able to relieve the situation to any extent. The investigation which it conducted through foreign experts brought no remedy. Why should not a parliamentary committee interest itself this year with the fate of these public servants? They have a right to their share of justice, wherever it may came from!" It takes no special committee to concern itself with the fate of the parliamentarians, however, whenever they feel the pinch, however mildly. Their action is prompt and effective. They make the laws and are a law unto themselves. "Quis custodiet?"

Here is the opinion of the Free Press:

If the electors of Ontario had been told at the time that their members annually would vote themselves a bonus of $600, totalling in all $67,000 a year, it is safe guessing that few of the present supporters of Mr. Drury would have headed the poll.

The Free Press does not object to paying members of the Federal or Provincial Parliaments adequately. It is doubtful whether the present $1,400 a year is sufficient compensation. If it is not a high enough figure, let it be raised to come into effect after the next Provincial elections. But the present method looks too much like a dishonest way of accepting the cash and at the same time evading responsibility. The members can still say that the indemnity has not been raised.

It is not the indemnity, but the hypocrisy of the Drury Government and its supporters in regard to it, against which we protest.

EDITORIAL NOTES AND COMMENT.

Long live the King!

If the calendar didn't show that this was the King's birthday, the number of flags flying in Peterborough today wouldn't indicate the fact.

The old charge that everybody who doesn't like the way the Ontario Temperance Act is being administered is in sympathy with the liquor interests, is once more dragged forward in Mr. Raney's defence.

If the Ontario Legislature hadn't turned much of its work over to commissions, the members might have voted themselves a much greater increase than the $600 each they have presented themselves with.

Two lives have been cut off under circumstances that have cast a gloom over the community. Let not the evil tongue of gossip increase the harrowing nature of the tragedy.

THE GREAT RUSSIAN EXPERIMENT

Detroit Free Press: Only a very hardy mind can survey recent history and think complacently of revolution either by violence or by peaceful means. Americans have been through all of the change, uncertainty and upheaval they want. If they are discontented, they turn to time-tried remedies for relief. Their longing is for stability, and not all of the propaganda in the world can reconcile them to more experimentation when the great Russian experiment with its record of failure is before their eyes.

Lumbago

like rheumatism, is caused by poisons left in the blood by defective kidney action. Correct this condition by using Dr. Chase's Kidney-Liver Pills.

Dr. Chase's Kidney & Liver Pills

Voice of the People

To the Mayor and Council of Peterboro'

Gentlemen:—

Permit an old citizen of this beautiful little City to address you on a matter that has frequently been discussed by citizens, but never seriously considered by the City authorities. I refer to the "Armour Hill."

Peterboro' is a City which, with people living in its suburbs, has a population close on, or attaining to, 25,000 inhabitants.

It is beautiful for situation. South, at a distance of 12 miles, the famous picturesque Rice Lake. In width, 3 miles, length 32 miles. On its sides, rising grounds largely in culture as farms, but broken with woods. There are numbers of fine islands in Rice Lake. It's beauty, rice fields, and fine fishing —bass and Maskinonge—have for nearly 100 years made Rice Lake famous. There are large steamers plying between Peterboro' and Rice Lake used for commerce and afternoon outings. Then on the north, we have famous, beautiful Kawartha Lakes, including the famous wondrously beautiful Stoney Lake with its hundreds of summer cottages.

The City of Peterboro' is surrounded with hills mostly wooded, and offering fine landscape effects. There is, however, a fly in the ointment. The east side is a high bare hillside, with a naked top, presenting neither landscape nor beauty. Only a place to be beautified, not with plants and gardens, but with abold forest to remove, a bald skull and present a rich, wooded vista of forest trees as a broken skyline.

This land, (32 acres), is in the market at a low price, and there are buyers who want to buy it at the low price asked; but the owners, representing the very early settlers—the Armour family—want the City to have it for park purposes, and the executors have refused a cash offer of $3000 for it. The representatives of the Estate are under necessity of treating the land as an asset of the Estate and turning it into cash, yet they offer it at a very low price to our City representatives who seem unable to realize that it is now or never. Our citizens are most anxious that for landscape effect and park purposes that this land should be purchased without delay.

I am an old man, I have seen Peterboro's growth and development and am anxious that the opportunity to secure this land should be taken advantage of at once, that it may not be lost forever.

I respectfully suggest to the Council that they secure this land at once. Let them put up enough money to secure it and also put up $1000 for planting. I would then at once take in hand to dig out holes for 1000 trees—white birch, black birch, maples, oaks, bass wood, Lombard poplar, for a sky line—and plant the government canal land at the same time; have all these holes ready dug, then during the winter season make arrangements with adjoining farmers for 1000 trees to be dug in spring (carefully), and then quickly put in place, after careful prunning, and, if possible, mulched. I would also sink a 3 or 4 inch pipe 2 or 3 feet under ground, to bring the canal water by a siphon over the hill. Once started, water would flow night and day, and be spread over the hill, thus automatically watering the land to secure the growth of the trees. In 5 years the entire hill-top and sides, and the government land would be green with foliage, and the citizens would be proud of their job and of their patriotic Councillors.

Don't leave it for the future citizens, to lament, saying people of Peterboro let the chance to embellish that hill go and now it is too late.

Now is our chance, fellow-citizens. Let us avail ourselves of it. Let a public meeting be called and give the people a chance to speak out.—Respectfully,

D. W. DUMBLE

CORNS

Lift Off with Fingers

Doesn't hurt a bit. Drop a little "Freezone" on an aching corn, instantly that corn stops hurting, then shortly you lift it right off with fingers. Truly!

Your druggist sells a tiny bottle of "Freezone" for a few cents, sufficient to remove every hard corn, soft corn, or corn between the toes, and the calluses, without soreness or irritation.

LADIES' AND GENT.'S OLD HATS Re-Blocked, Cleaned and Trimmed in the New Styles.

New Bands, Leathers, and Trimmings supplied if necessary at a Moderate Charge.
Smart New Millinery, Hair Switches, Transformations, and Curls for Sale.
Special Three Separate Strand Switches $1.95

The American Hat Store

'Phone 30 — 163 Charlotte St.

Wise and Otherwise

United we stand; divided, we fall under the burden of armament.

* * * * *

The week has seven days: Monday, Tuesday, Wednesday, Thursday, Firday, Saturday and Golf.

* * * * *

Germany's scheme for coming back seems to include subsidizing everything except France.

* * * * *

She may rouge, she may paint herself if she will; but she rather resembles a woman still.

* * * * *

Nothing so encourages honesty as the sight of a .44 strapped on the bank messenger's hip.

* * * * *

To be wholly effective, any reform of the movies should begin with the patron who eats peanuts.

* * * * *

And yet it may be that old Noah paced the decks and cussed a

little because there was no one to sell the motion picture rights to.

* * * * *

Now if England has a celebrity who can tell us how to make the ghost walk, let her send him over.

* * * * *

Patriotism probably never will develop to the point of parading in honor of the unknown taxpayer.

* * * * *

Another reason boys go wrong is because Dad says: "For Heaven's sake go away and let me read in peace."

* * * * *

Too many people think their membership in a church gives the organization its sole claim to respectability.

* * * * *

Other employees would do no better than Congressmen if the boss showed an interest in them only once in four years.

* * * * *

After a hard Sunday, so many religious play out and give up in despair along about the middle of Monday afternoon.

* * * * *

When Government says it is awaiting developments in the coal

strike, it means that it doesn't know what in Sam Hill to do.

* * * * *

Man becomes docile with age. At twenty he is sowing his wild oats; at forty he is married and sewing on his pants buttons.

* * * * *

The noticeable effect of Volstead-ism is that frequently you are bored where formerly you thought you were having a good time.

* * * * *

The reason little girls are better than little boys is because they are more easily persuaded that it is wrong to have a good time.

* * * * *

If the poor Soviet delegates don't watch out, the wily diplomats at Genoa will trick them into accepting a loan along with absolution.

* * * * *

What we can't understand is why a man who is too reserved to talk with a stranger in the next seat will try to talk to one in the next world.

42 COMMONERS ARE KNIGHTED

LONDON, June 3. — (Canadian Press.)—Sir Robert Hudson Berick, Sir Joseph Robinson, Sir William Vesty, Sir Samuel Waring and Sir Archibald Williamson are named as Peers in the King's Birthday list, Peerages were given for services during the war.

The list includes fifteen new Baronetcies, among them Lord Northcliffe's brother, Hildebrand Harmsworth, and other noted provincial magnets and public benefactors. Forty-two commoners become knights, among them Henry Fielding Dickens, son of the famous novelist, and William Mills, inventor of the hand grenade. With William Lyon Mackenzie King, Premier of Canada in the list of Privy Councillors, is Col. Leopold C.M.S. Amery, Parliamentary Secretary to the Admiralty.

East or West Eddy's Best --since 1851!

Back of every Eddy match!

On Canada's first birthday, Eddy's were already 16 years old. When the last spike was driven on the Canadian Pacific Railway in 1886, Eddy's had passed their 35th milestone. When Ottawa was still Bytown—seven years before it became Canada's capital—Eddy's were making matches for Canada's total population of 1,850,000 people.

Deep-rooted in Canadian soil before Confederation, Eddy's are more Canadian than the Dominion. The business romance of this great pioneer industry is the history of Upper and Lower Canada for three-quarters of a century—since 1851!

Eddy's have seen the number of match consumers grow from less than 1,850,000 to 9,000,000.

In the great Eddy family of 2,500 loyal Canadian workers are found many who have seen service for over 40 years—from father to son and daughter.

And never a strike since 1851!

With a payroll of over $2,500,000 a year, the gigantic Eddy plant spreading over 75 acres is now producing 120,000,000 matches a day of superlative quality—equal to 5,143 miles of matches end to end.

This long-continued supremacy is the result of unfaltering adherence to the Eddy ideal—*the most for the money.*

"Eddy's" is the Canadian word for matches!

EDDY FACTS

Eddy matches are packed and counted under Government supervision
—in 35 styles of various lengths to suit every individual requirement.
—with various colored heads.
—in washed air.
—from selected, clean, straight grained Canadian white pine, kiln-dried.
—to stand every strain of striking on any surface.
—carefully inspected before being packed.
—every process for making boxes, packing board and printing is done by Eddy's.
—Eddy's was the first word for matches in 1851.
—Eddy's is the last word in 1922!

EDDY'S MATCHES

THE E.B. EDDY CO. LIMITED

Canada

BEER BREWING ONE OF THE CHIEF BUTTRESSES

LONDON, June 3.—(Canadian Press)—The brewing of beer is one of the chief buttresses in Britain's financial solvency, according to H. E. Field, President of the Institute of Brewing. Prohibition, he added, in the course of a recent address on this subject, would undoubtedly spell the financial and economic ruin of the country.

THE HAGUE CONFERENCE

PARIS, June 3—Canadian Press—In memorandum despatched last night to all Governments invited to send experts to Hague Conference Premier Poincare sets forth conditions France considers indispensable to ensure success of new conference on Russian affairs. It bears striking resemblance to document sent January 31st to prospective participants in Genoa Conference.

THE BUDGET DEBATE

OTTAWA, June 3.— (Canadian Press.—Two sturdy advocates of opposite ideals free trade and protection Hon. Edward Brystol and A. R. McMaster were heard in pictured prosperity bound to follow protective policy and latter visualized proserity and plenty built up on absence of tarriff and fall play of free trade.

To prevent sea-sickness a Pacific passenger steamer has been equipped with berths hung on pivots.

Send a DOMINION EXPRESS MONEY ORDER

IN PAYMENT OF OUT-OF-TOWN ACCOUNTS

If Lost or Stolen, your money promptly refunded

FOR SALE AT C.P.R. STATIONS AND DOMINION EXPRESS OFFICES

IDENTIFIED THREE ROBBERS OF BANK.

SARNIA, June 3. — (Canadian Press.)—John Yohn, William Ayers and George Anderson were yesterday identified as three of the four men who robbed the Bank of Toronto at Wyoming last October and were sent up for trial at Lambton County sessions.

Oak Floors

For Everlasting Economy

The highest grade of Oak Flooring may be purchased this season at a COST OF

40% LESS THAN A YEAR AGO

You often pay more for a lamp or a chair than it would cost for an Oak Floor in an ordinary size room, but no amount of costly furnishings can give the effect of quiet elegance that goes with an Oak Floor—dustless, sanitary, easy to clean, with a beauty that improves with the year.

NEW FLOORS OVER OLD

A ¾ of an inch thickness is made specially for laying over old floors. We are now making a speciality of this line, using high-grade southern quarter and plain oak. We solicit enquiries and, if desired, will quote prices for flooring, dressed, laid, waxed and polished complete.

J. FINLAY & SON CO.

NORWOOD, ONT.

See this shingle at

The Peterborough Lumber Co., Ltd.

These Shingles have been approved by the Canadian Board of Fire Underwriters. We sell a full line of Vulcanite Roll Roofings and Beaver Board.

The Peterborough Lumber Co., Ltd.

PETERBORO, DURHAM, VICTORIA, HASTINGS AND NORTHUMBERLAND---PAGE FOR DISTRICT READERS

THE DAY'S DOINGS AS RECORDED BY THE EXAMINER'S STAFF OF CORRESPONDENTS

A WARSAW MAN IS SOUGHT BY POLICE.

J. Swartz Accused of Killing a Cow With Automobile Belonging to His Employer.

WARSAW, June 3. — The police are looking for J. Swartz, who was in the employ of William Batten here. It is claimed that Swartz was in the habit of using his employer's automobile without permission. Yesterday morning Swartz is alleged to have taken the car out. A short distance from Warsaw he ran into a cow belonging to W. Crowe and killed her, leaving the badly damaged car on the roadside. Swartz then disappeared.

LACROSSE MATCH AT CAMPBELLFORD.

CAMPBELLFORD, June 3. — An intermediate lacrosse match of unusual interest, Orillia and Campbellford, will be played in Campbellford on Wednesday, June 7th. Orillia is considered the fastest team in Western Ontario, and the local team is also a good fast one. All who attend may expect an exciting game. Ball faced at 3.30 p.m.

DOMINION DAY DINNER

LONDON, June 3.—(Canadian Press.)—The Duke of York, Premier Lloyd George and Rt. Hon. Winston Churchill, Colonial secretary will attend the Dominion Day dinner in London.

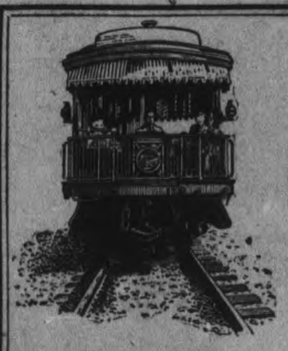

Travel Anywhere on Bank of Toronto Letters of Credit and Travellers' Cheques

Travellers' Cheques and Letters of Credit issued in *Pounds* for use in all foreign lands.

Domestic Letters of Credit issued in *Dollars* for use in Canada, United States and Mexico.

Domestic Travellers' Cheques issued in *Dollars* for use in Canada.

Money can be drawn in amounts as required at stopping places on all lines of travel. Identification provided for, charges moderate. 106

THE BANK OF TORONTO
Incorporated 1855
THOS. F. HOW - General Manager
PETERBORO BRANCH
E. J. H. Vanston, Manager

WHY YOU SHOULD SAVE

To insure yourself against an unknown future.

To insure provision for your family in the event of your death,

Commence saving to-day with

The Royal Bank of Canada
PETERBOROUGH BRANCH—
V. EASTWOOD, Manager

STOCKS AND BONDS
Orders Executed On
MONTREAL STOCK EXCHANGE
NEW YORK STOCK EXCHANGE
TORONTO STOCK EXCHANGE
For Cash, or carried on conservative margins
Campbell, Stratton & Co.
MEMBERS TORONTO STOCK EXCHANGE
402 DOMINION BANK BUILDING, TORONTO
Telephone Main 6311

CHEESE BOARDED AT CAMPBELLFORD SOLD FOR 16 3-8c.

But Only 105 Disposed of Out of 586 Offered — Delegates to the Ottawa Meeting Reported.

CAMPBELLFORD, June 3.—The Campbellford Cheese Board met here Thursday.

After some discussion concerning the grading of cheese, the report of Mr. J. N. Stone and Mr. George S. Van Volkenburg, the delegates to the meeting in Ottawa on Tuesday, May 30th, to discuss the Dairy Products Act with the Minister of Agriculture, Hon. W. R. Motherwell, was called for. Mr. J. N. Stone stated that the Minister would do all that he possibly could to make a satisfactory arrangement with all cheese boards; but he also made it plain that there must be Government grading or inspection of cheese, whether in the factory or at some central point. As there are a number of boards, including Campbellford Cheese Board, which are holding out for factory inspection, the Minister stated that, if factory inspection could be arranged in such a way as to eliminate a large army of inspectors, which would be a necessity—and, incidentally, a great expense—he would not object. However, a meeting of the dairymen will be held either in Brockville or Belleville, or both places, before anything definite is done regarding new regulations, in order to acquaint the men interested with the changes.

Mr. George S. Van Volkenburg gave a short address to supplement that of Mr. J. N. Stone, in which he referred to the fact that, even though the Minister had stated his intention of giving the boards in this section factory inspection, if possible, he did not at all commit himself to state this as a fact.

A vote of thanks was tendered to Messrs. J. N. Stone and George S. Van Volkenburg for the very able manner in which the reports, which were in every way satisfactory, had been presented.

The cheese boarded were as follows:

Brae, 60; Beaver, 40; Crowe Bay, 25; Empire, 60; Ideal, 40; Kimberley, 45; Meyersburg, 46; New Model, 20; Prince of Wales, 50; Rylstone, 75; Stanwood, 25; Trent Valley, 40; West Seymour, 30; Woodlands, 30. Of those boarded 405 boxes were white and 180 colored. The only sale made was 70 boxes of white and 35 boxes of colored to Mr. J. S. Cooke of Belleville at 16 3-8 cents.

The board adjourned, to meet again on Thursday, June 8th.

PRESENTATION TO MISS M. KITCHEN OF CAMPBELLFORD

Gets a Gold-Mounted Umbrella and Prayer Book on Eve of Departure for Peterborough.

Shower Also For Miss L. Keenan.

CAMPBELLFORD, June 3.—On Thursday evening a large number of the choir friends of Miss Maggie Kitchen assembled to spend a social hour prior to her removal to Peterborough, where with her mother and brother she will reside. Miss Kitchen was presented with a beautiful gold-mounted umbrella, and prayer book, accompanied by the following address:

Campbellford, June 1, 1922.

Dear Miss Kitchen,— We have learned of your intention to leave Campbellford next week. Since you have been in Christ church choir, you have been one of our most loyal and faithful members, always giving us your best service, and you will be greatly missed.

We have gathered together this evening to wish you God-speed and every happiness in your new home in Peterborough, and to present you with a small token of our esteem and regard and to express the hope that you may be able to visit us occasionally in the future when we will be glad to welcome you in cap and gown in your old place.

On behalf of Christ church choir—
G. Maynard, E. Bedford.

Miscellaneous Shower.

A large number of the friends of Miss Loretta Keenan met at her home on Thursday evening and presented her with a miscellaneous shower prior to her marriage, which takes place next week. Miss Keenan received many beautiful and costly gifts, testifying to her popularity. The evening was pleasantly spent in games, etc., and all report a pleasant time.

IN HASTINGS AND DISTRICT.

L.O.L. and L.O.B.A. of Trent River Acceptably Entertained L.O.B.A. of Hastings — News Paragraphs.

HASTINGS, June 3.—The L. O. L. and L.O.B.A. of Trent River ably entertained the L.O.B.A. of Hastings and also some of the L.O.L. No. 458 of Hastings on Thursday evening.

The Social was held on the lawn of Mrs. John Scott and was a success from a social and financial standpoint.

Speeches were made after lunch by Mrs. Henry Scriver, Worthy Mistress of the Hastings L.O.B.A. Those from Hastings who attended:—

Mrs. Henry Scriver, Mr. and Mrs. Lou Scriver, Mr. and Mrs. Al Scriver, Mr. and Mrs. Gordon Scriver, Mr. and Mrs. Geo. Ingram, Mr. and Mrs. Jos. Sherwin, Mr. and Mrs. W. Londerville, Mrs. Brunnelli and Messrs. J. McMillan, B. Scriver, Walter Dodd

Vote on By-Law

The electors of Thursday next will be called to vote on a bylaw to loan the Fowlds Co. Limited, the sum of $8000 to aid in putting the Electrict Power Plant in first class shape.

The Company proposes to return the monies in seven annual instalments together with interest at six per cent.

Miss Georgina Ingram entertained a few of her little friends at a Birthday Party on Tuesday afternoon.

Mrs. Henry of Portland, Oregar, is visiting at the home of Mr. John Coughlan.

Mrs. D. Scriver spent Thursday in Campbellford.

Mr. and Mrs. John Cruickshanks spent Thursday in Fraserville.

PRESENTATION TO MISS DORIS DEWEY OF CAMPBELLFORD

Popular Chief Operator For Bell 'Phone Co. Gets Happy Surprise on Her Resignation.

CAMPBELLFORD, June 2—On Wednesday evening Mies Doris Dewey, chief operator at the local Bell Telephone Office, who recently resigned her position on the staff was pleasantly surprised by her fellow-workers on the staff and presented with a beautiul piece of cut glass accompanied by the following address which was read by Miss Laura Shea and the presentation made by Miss Lila Ballantyne.

"Dear Doris:—

"It was with feelings of deepest regret that we your fellow employes and co-workers learned of your intention to sever your relations with the staff of the Bell Telephone, which for over five years you have given faithful and trusted service. Your cheerful and sunny disposition, has often inspired us, when at times our work has seemed arduous and we shall not forget your willingness at all times to make our work more pleasant.

But now has come the time, when we must part,and although ties of friendship have bound you deeply to us, we hope that you may long have pleasant memories of our associations on the staff of the Bell Telephone, Campbellford.

We cannot allow this opportunity to pass without showing our appreciation of you in more tangible form. We would therfore ask you to accept this cut glass bowl, not for its intrinsic value but as a slight token of our deep regard for your sterling worth, and no matter where you may roam, we trust that in the making of new friends, you will not for get the old."

(Signed on behalf of the staff),
LORETTA O'SHEA.
LILA BALLANTYNE.

Miss Dewey, although taken entirely by surprise thanked her young friends for their kindness, assuring them that the happy days spent on the Bell Telephone Staff, Campbellford and her friends there would ever remain green in her memory.

Personals.

Mr. Walter Potts of the Hydro, Port Hope, formerly of town, is spending a few days in town.

DR. HESS, HASTINGS, KICKED BY A COLT.

HASTINGS, June 3.— Dr. J. H. Hess met with a painful accident at the farm of Richard Walsh on Thursday last. While handling a spirited colt, he was kicked on the leg, and the injury will confine him to the house for some days.

The doctor is to be congratulated that the injury was not more serious.

RHEUMATISM vs. T.R.C.'s
Lumbago, Neuritis, Sciatica

Have you given up? Have you resigned yourself to that old, gnawing pain that nothing seems to relieve? Do you think because you can't go to Hot Springs or take some expensive treatment that you have no other alternative? We have many cases considered hopeless, tried everything, baths, serums, electricity, who found recovery in using T.R.C.'s. (Templeton's Rheumatic Capsules). We have thousands of letters that prove beyond doubt T.R.C.'s to be the most practical and successful Rheumatic remedy sold. At druggists, $1.00 per box. For Free Trial write Templeton, Toronto.

Sold by McDermid & Jury, and Payne's Drug Stores, Lakefield, by Tanner Drug Company.

CRIPPLED WITH RHEUMATISM

Then She Took "FRUIT-A-TIVES" And Has Been Well Ever Since

MADAM SLOAT

PERTH JUNCTION, N.B., Jan. 22nd, 1920

"For many years, I was a great sufferer from *Indigestion, Constipation and Rheumatism*. My Stomach was weak and gave me constant distress, while Rheumatism in my joints made me almost a cripple. was treated by two different doctors but their medicine did me no good.

Then I tried "Fruit-a-tives" and at once that fruit medicine helped me. Soon the Constipation and Indigestion were relieved and the Rheumatism began to go away, and in a few months entirely disappeared. *For twelve years now, my health has been first class*, and I attribute it to the use of "Fruit-a-tives" which I take regularly".

Mrs. CLARA SLOAT.

50c a box, 6 for $2.50, trial size 25c; At dealers or sent postpaid by Fruit-a-tives Limited, Ottawa.

Lakefield News.

LAKEFIELD, June 3.—Miss Freida McIlmoyl of the staff of the Nicholls Hospital of Peterboro is spending her vacation in the village.

Mrs. Marling was in Peterboro on Wednesday.

Mrs. Isaac Watson is visiting her daughter, Mrs. W. C. Dunford in Toronto.

Mr. and Mrs. Edwards are visiting friends in Peterboro.

Miss Vina Maniece who has been spending her vacation in the village returned on Wendesday for Toronto.

Mrs. R. J. Lennox was in Peterboro on Wednesday.

Mr. and Mrs. K. G. Lech of Peterboro passed through the village on Thursday en route for Stoney Lake.

Mrs. Walter Hamblin was in Peterboro on Wednesday.

Mr. and Mrs. T. H. Adams of Peterboro were in the village on Tuesday.

Miss Marling, who spent the past three weeks with Capt. and Mrs. T. W. B. Marling, left on Wednesday for Toronto.

Miss Vera Botherill was a visitor to Peterboro on Wednesday.

Miss Olive Dunford left on Thursday for "Viamede", Mount Julian where she will spend the summer.

Mrs. O. A. Langley and Miss Dorothy spent Wednesday in Peterobro.

Mr. Playter Sherin of Queen's University, Kingston, is at home for the summer vacation.

Mrs. Chas. R. Crawford and children were in Peterboro on Wednesday.

Miss Condon of Euclid Hall, Military Hospital, Toronto, who spent the month of May with her parents, Mr. and Mrs. Wm. Condon, returned on Wednesday to Toronto.

The Apostolic rite of Confirmation will be administered on Friday evening in St. John's Church at 7.30 by Bishop Reeve, assistant Bishop of Toronto.

Thursday afternoon was the first of the summer half holidays and was celebrated in various ways by business men of the village. A number of the men played cricket at The Grove.

CAMBOURNE WON BASEBALL GAME.

Score Was 13 to 9 in Game With Bailieboro — The Teams.

BAILIEBORO, June 3. — In a baseballl game between Cambourne and Bailieboro, played at Cambourne on Thursday evening, the score at the close was 13 to 9 in favour of Cambourne. The game was limited to six innings on account of the late start. Bailieboro did not start to score until the last two innings. It was a good game of ball. The teams lined up as follows:

Cambourne — E. Lean, p.; K. Grieves, c.; L. Jamieson, 1b.; C. Davidson, 2b.; M. Grieves, 3b.; J. Bowman, s.s.; N. McIntosh, r.f.; W. Davey, l.f.; ff. Lean, c.f.,

Bailieboro—R. Hutchison, p.; W. Yord, c.: S. Dawson, 1b.; W. Afflick, 2b.; F. Barnard, 3b.; E. Hutchison, s.s; K. Dawson, r.f.; F. Dawson, l.f.; A. Cole, c.f.; E. White, sub.

Wm. White, umpire.

Fifteen per cent of the business done in the average drug store of today is transacted at the soda fountain.

NORWOOD OILS DUSTY STREETS

A Car Load of Oil Arrived This Week — Norwood News of Interest.

NORWOOD, June 3.—A carload of oil arrived in the village on Wednesday, and the Council, without any delay, had a gang of men give the streets a final brush up. The villagers will appreciate very much this action of the members of the Council.

Among the Churches.

The Ladies' Aid of the Methodist church purposed holding a lawn social on the church grounds on Friday evening, but on account of the rain they were forced to repair to the basement of the church.

The W.M.S. of St. Andrew's Presbyterian church will hold their regular meeting on Tuesday afternoon, June 6th at the home of Mrs. Cyrus Johnston.

Annual Meeting.

The annual meeting of the Peterborough Presbyterial W.M.S. will be held in the Brighton Presbyterian church next Thursday and Friday, June 8 and 9. Mrs. Peer and Mrs. T. M. Wesley will represent the local W.M.S. and Miss Edith Tedford will be the delegate from the Y.W.A.

Were Entertained.

The Young People of the Norwood Baptist church were entertained by the Campbellford B.Y.P.U. during the week. About forty went over and all speak in glowing terms of the hospitality of the Campbellford folk.

A Life Member.

A regular meeting of the Presbyterian Y.W.A. was held in the basement of the church on Thursday evening. A paper on "Shanghi" was given by Mrs. J. Rogers. During the evening the president, Mrs. Weir, received a very pleasant surprise, she having made herself a "life member," was presented with a life membership badge by the Young Women of the Society.

S. S. Convention.

The Asphodel Sunday school convention was held on Thursday afternoon and evening in the South Dummer church. Very interesting and instructive addresses were given by Rev. Mr. Fletcher, Toronto, Rev. T. Rich, of Norwood and others.

Lunch was served by the South Dummer ladies between the sessions. There was an attendance from all the Sunday schools of the township.

Births.

Hunter.—In Norwood, at the home of Mr. and Mrs. Richard Beamish, to Mr. and Mrs. M. Hunter (nee Tassie McAdams), of Regina, a daughter.

Johnston.—To Mr. and Mrs. R. A. Johnston (nee Gladys Edwards), a daughter.

Death.

In Dummer, on Wednesday, May 31st, Reta Elizabeth, youngest daughter of Mr. and Mrs. Samuel Buchanan, aged 2 months and 20 days. The funeral took place on Friday afternoon to the Norwood cemetery.

NEWS PARAGRAPHS FROM TRENT RIVER.

TRENT BRIDGE, June 3. — The weather has been very warm the past few days and the water is still far below the summer level.

James Moir Ill.

Mr. James Moir is still confined to his bed but is doing as well as can be expected. Dr. Haig of Campbellford is in attendance, and Miss Rose Lawson, late of the Western Hospital, Toronto, is the nurse. His many friends hope for a speedy recovery. Mrs. B. Moir of Campbellford, was here to see her sick son, James, yesterday, but returned home the same day.

Personals.

Mr. and Mrs. A. H. McKeel and son, Clarence, of Campbellford, are settled at 'Waterside' for the summer.

Mr. Geo. Kilbanks has exchanged his motor boat for a car.

BEAVER BRAND HARDWOOD FLOORING

Better Flooring Better Service

When you buy here you get both—

Better Flooring, because it's Beaver Brand Hardwood—made by the largest Hardwood Flooring firm in the British Empire — extra carefully matched to ensure easy laying—and shipped to our Warehouse in carload lots.

Better Service, because we always carry 40,000 feet in stock here—so that you can get any quantity you need, when you need it—with the option of selling back to us any bundles you have left over.

Could you ask for a better proposition than that?

THE SEAMAN KENT COMPANY, LIMITED
Sole Distributors for Peterboro
The Peterboro Lumber Co.Ltd.
163 HUNTER STREET - 'PHONE 545

NARROW ESCAPE FROM DROWNING.

Beverly Ingram Rescued From Death in the Race at Hastings.

HASTINGS, June 3.—Master Beverly Ingram had a narrow escape from drowning. The little fellow was watching minnows swimming about and fell into the race back of the home of Mrs. Henry Scriver, Fred Scriver, returning from lacrosse practice, and hearing the cries of the other children, ran to the spot and dived in after the little fellow, whom he quickly brought to shore, and first aid was resorted to. The little fellow was nearly all in, but next morning was about as usual, without showing any ill effects from his ducking other than a bad cold. The parents of the child are very grateful to Mr. Scriver.

LAKEFIELD LADIES' ASSOCIATION HAS A SUCCESSFUL DANCE

LAKEFIELD, June 3. — The ladies' branch of the Lakefield A. A. A. held a very successful dance in the Riverside Pavilion last evening. In addition to a large number from Lakefield, many couples were present from Peterborough and Chemong.

Prizes were awarded to the following ladies and gentlemen:

Waltz—Miss Dorothy Langley and Jack Grier, both of Lakefield.

Fox trot—Miss Elva McIntyre and Harold Wilgar, both of Peterborough.

One-step—Miss Grace Wilson and H. Coon, both of Peterborough.

Prizes for the ladies' waltz were awarded to Miss Winnie Batton of Lakefield and Miss Addie Botton of Marmora.

Excellent music was supplied by a four-piece orchestra, and a good sum was cleared by the Athletic Association.

First, Doctors — Then a Skin Specialist Then a bottle of D.D.D.

We shall publish every week for the benefit of skin sufferers in this section, a few words written by Canadian people—some of them of prominence—all heartfelt stories of relief from terrible suffering.

A sentence or two from a letter from J. W. Corns, 85 Melbourne Ave., Toronto, a man of fine standing. "I have been a sufferer for two years with eczema on the legs and ankles. I tried three or four different doctors. I went to a skin specialist. All of no use. I used one dollar bottle of D. D. D.—that is all. Today I am perfectly well."

If you wish to try a bottle of this Prescription that Mr. Corns found so remarkable, we will guarantee relief on the first bottle, or your money back. *Stop that itch today.* $1.00 a bottle. Try D. D. D. Soap, too.

D.D.D. THE Lotion for Skin Disease

McDermid and Jury, Druggists, E. L. Payne, Druggist, J. P. Bond, Druggist, Peterboro.

Genuine BAYER ASPIRIN

WARNING! Say "Bayer" when you buy Aspirin. Unless you see the name "Bayer" on tablets, you are not getting Aspirin at all. Why take chances?

Accept only an "unbroken package" of "Bayer Tablets of Aspirin," which contains directions and dose worked out by physicians during 22 years and proved safe by millions for

Colds	Headache	Rheumatism
Toothache	Neuralgia	Neuritis
Earache	Lumbago	Pain, Pain

Handy "Bayer" boxes of 12 tablets—Also bottles of 24 and 100—Druggists.

Aspirin is the trade mark (registered in Canada) of Bayer Manufacture of Monoaceticacidester of Salicylicacid. While it is well known that Aspirin means Bayer manufacture, to assist the public against imitations, the Tablets of Bayer Company will be stamped with their general trade mark, the "Bayer Cross."

"Standard"

All Children Like a Good Bath

A boy's Saturday night protest is not against the bath. It is but an echo of a time-worn wail against washtubs filled too hot or too cold. Who wouldn't protest? Boys like water. But they like it humanely administered.

Make it easy to bathe and the protest will take flight along with colds, bad complexions, and other disagreeable things. We have the kind of plumbing fixtures that you'll like and can install them at a reasonable expense. A letter or a telephone call will bring our representative.

WALLACE & SMITH
Plumbers and Steamfitters
372 WATER ST.
Day Phone 822w Night Phone 1223J

BENJAMIN DISRAELI

(Continued from yesterday)

"Oh, yes! The Bank, as a grand patriotic institutio, couldn't let us drop!"

"How fortunate you saw it in that light!"

"Oh!—Glad to help you!—Glad to help you!" Probert spoke as a man utterly impervious to Meyers' irony.

Clarissa smiled, and took Meyers arm.

"Oh, Mr. Meyers," she whispered. "I am anxious about Lady Beaconsfield. I am afraid she is dreadfully ill!"

"Seriously ill?" asked Meyers, in surprise.

"I don't know!—And I daren't ask Mr. Disraeli. Her absence tonight is such a terrible disappointment to him!"

They were interrupted by a whisper that spread quickly about the great hall.

"Dizzy"—"Dizzy"—"Mr. Disraeli is coming!"

The Prime Minister, in full court dress, and wearing all his orders, entered the great hall through the huge arch draped in velvet, and as he walked toward the centre of the room he bowed to friends here and there in the throng. But he walked with his head bent low, and his hands behind his back. As he approached the Duchess, she stepped close to him in greeting.

"Dear Mr. Disraeli—" the Duchess said.

"Duchess —charmed—charmed!" Disraeli spoke as a man in a dream. He attempted to pass on, but the Duchess continued:

"So sorry Lady Beaconsfield is not here tonight!"

"So is she!—And so am I!—So—am —I!"

The Duke and Clarissa attempted to attract the attention of the Duchess, but she rambled on:

"But I am sure it is only a passing indisposition!"

"I trust so!—Indeed I trust so!"

Turning to Clarissa, Disraeli took her hand, and said: "Dear child!"

"How is she—really?" asked Clarissa.

"Don't ask me! I can't trust myself to speak. I am horribly anxious. Dr. Williams assured me, or—I would not be here! Not even to meet the Empress of India."

Disraeli pressed the young girl's hand, and walked on. A moment later there were calls of "Hear!—Here!—Mr. Disraeli is speaking!"

When the room was silent, the Prime Minister spoke slowly, and not loud, but all heard him.

"Her Majesty awaits us! But before we go, I want to thank the men who have so splendidly stood at my side and made our enterprise successful—"

There was a murmur about the hall.

"First, there is Mr. Hugh Meyers—" Disraeli turned to find Meyers, and those nearest to the banker urged him forward. Meyers, greatly embarrassed, walked to Disraeli. "—Concerning whose services I cannot speak too highly. Next, there is Sir Michael Probert." The Governor of the Bank of England went forward.

"It is my privilege to inform you," Disraeli said, addressing the two men, "that in recognition of your patriotic action, your Sovereign has bestowed a peerage on each of you."

The crowd applauded, and fell back.

"Lastly," Disraeli went on, "you will be glad to know that my young friend, who carried through the difficult and delicate negotiations with such consummate tact—I refer to Charles, Viscount Deeford—arrived in London half an hour ago."

At this moment a footman's voice was heard.

"Viscount Deeford!"

And Charles appeared in the great door.

Clarissa's face lighted up, and Disraeli turned to her for an instant, and as Charles walked quickly towards the principal group, the Duchess crossed to Clarissa.

"Deeford," Disraeli said, "Her Majesty desires to confer the ribbon of the Bath upon you with her own hands."

Charles bowed. He had eyes for only one face, ears for only one voice. A moment later he held the beloved hand in his.

"Clarissa—"

"Charles—!"

"My dear—"

Suddenly Clarissa changed color.

"Look!" she whispered, taking Charles by the arm and urging him back to a point near Disraeli. "Look!"

A gentleman had handed the Prime Minister a telegram.

"What has happened?" asked Charles

"Hush! Lady Beaconsfield has been very ill!"

"So Dizzy told me. But you don't mean—"

"It may be—news of her death!"

"God forbid!"

Disraeli stood rigid, holding the telegram. He did not dare to open it. The Duke of Glastonbury moved slightly back, and the others stepped aside. There was a burst of merry music from the inner room, but a shiver passed over the Prime Minister.

At this moment there was a movement among the group at the back, near the entrance. Lady Beaconsfield entered slowly. She was attired in court dress, a brilliant affair, and she wore many diamonds. She seemed to walk unsteadily, but smiled as she approached her husband.

Clarissa extended her hands, but Lady Beaconsfield warned her to be silent. The Duchess was about to speak, but he, too, divined Lady Beaconsfield's meaning.

All eyes were watching Disraeli. He stood, holding the telegram between trembling fingers. Finally he tore the envelope and extracted the message. He held it a moment, then lifted it slowly to read it.

Lady Beaconsfield placed her hand on his arm.

Disraeli started. That touch! Turning, he looked into the face of his wife!

"Mary!" he whispered the name. Long he looked into her eyes. Presently she smiled and extended her hand. He took it and bent low over it as he kissed her fingers reverently.

"Dizzy—!"

"I—didn't—know!"

"The doctor sent you a telegram, dear. It was against my wishes. I am well—perfectly well."

The band struck up "God Save The Queen!" and all eyes were turned towards the great doors which opened slowly.

"The Queen is ready to receive," came the Lord Chamberlain's voice.

Disraeli and Lady Beaconsfield looked at each other, and hand in hand they went forward.

Disraeli bowed low before his sovereign—and she bowed to him.

THE END

GIRLS! LEMONS

BLEACH SKIN WHITE

Squeeze the juice of two lemons into a bottle containing three ounces of Orchard White, which any drug store will supply for a few cents, shake well, and you will have a quarter pint of the best freckle and tan bleach and complexion whitener. Massage this sweetly fragrant lemon lotion into the fae, neck, arms and hands each day and see how the blemishes bleach out and how clear, soft and rosy white the skin becomes

A Sure Relief for Women's Disorders—10 Days Treatment Free

Orange Lily is a certain relief for all disorders of women. It is applied locally and is absorbed into the suffering tissue. The dead waste matter in the congested region is expelled, giving immediate mental and physical relief; the blood vessels and nerves are toned and strengthened; and the circulation is rendered to normal. As this treatment is based on strictly scientific principles and acts on the actual location of the disease, it cannot help but do good in all forms of female troubles, including delayed and painful menstruation, leucorhoea, falling of the womb, etc. Price $2.00 per box, which is sufficient for one month's treatment. A Free Trial Treatment, enough for ten days, worth 75c, will be sent Free to any suffering woman who will send me her address.

Enclose 3 stamps and address, MRS. LYDIA W. LADD, Windsor, Ontario.

SOLD BY LEADING DRUGGISTS EVERYWHERE.

TIRED OF PAYING GARAGE RENT?

Sooner or later, every motorist comes around to the common-sense plan of having his own Garage. The question then is, what type?

Before deciding, get our catalogue describing.

PRESTON PORTABLE GARAGES

They represent the latest development in the designing of sectional building. Although reasonable in price, a Preston Garage will prove an ornament to your property—sightly, staunch, permanent, weather-proof, and extremely simple to put together.

Get our quotation for either wood side building or all metal.

THE METAL SHINGLE & SIDING COMPANY, Ltd.
74 GUELPH ST., PRESTON, ONT.

MODEL SHOE STORE
(OUT OF THE HIGH RENT DISTRICT)

Shoes Repaired
At Old Prices
NEW HEELS
Put On - Any Style

M. VENERANDA, 166 Simcoe St.

"Our First Year"

(Continued from Yesterday's Issue.)

CHAPTER LIII

IMPORTANT PURCHASE

In preparation for the motor trip I invested in a darling new electrical sewing machine. It wasn't so very expensive because I only had to pay a small sum down and $5 a month. For the first payment I gave my check.

Jack agreed that I needed a sewing machine. All economical wives had sewing machines. And he was sorry that I had to use my allowance for the down payment.

Jack so often is worried nowadays when we discuss our finances that I have learned to make our conversations about money as short as possible.

I set out to make my dresses this summer because Mary Smith says she can make two for the price of one ready-made. I never learned to sew very well, my mother hadn't time to teach me. But todya's patterns are straight, there's not much fit to them, they're easy to put together, Mary says, and so I decided to try.

I bought some of the loveliest blue dotted swiss, fine imported material, that I never could find in a ready-made, and a French organdy, crisp and dainty. One was $2.50 a yard, the other $5. I had them charged.

The paper patterns looked easy to follow, and perhaps if I had had time to be industrious I could have finished one of the dresses. But I was interrupted daily by certain people of importance.

I've discovered that people of leisure who don't want to do things themselves are quite ingenious about getting me to do things for them.

Mrs. Dalemater was continually asking me to attend to her orphan proteges; and Mrs. Arnold thinks she is doing me a great favor when she asks me to give a week's time to her remade toy department of the children's summer camp. Certainly it's a splendid idea to reconstruct the discarded toys of fortunate babies, and sterilize them, and redistribute them where they will do the most good.

But sometimes I think the society women expect me to do far more than my share. More than once I've had to neglect my home to go somewhere to help Jessie Langdon, and because I had so many dolls to dress, I couldn't find time to make up my lovely organdie. In fact, I never expect to finish either of my dresses.

And what I honestly planned to be a real economy proved an awful extravagance.

Hot weather arrived suddenly and I simply had to go down town and buy some ready-made things. They were not nearly as nice as I wanted, but the best I could afford after I had put so much money into expensive materials. It seemed such a pity to keep that cloth parked in a closet drawer all summer, especially after I had shopped around two days to find just what was particularly becoming and after I had in consequence, opened accounts in two more places. These new accounts got me into a brand new and unexpected muddle. When I paid my bills I failed to fix up my stubs in my check book, I suppose.

One morning, Frank Brown, a friend of Jack's and a teller in the bank, called me up:

"You're overdrawn, Mrs. Madison," he said. "I thought you'd like to know about it."

Of course I was properly thankful. He siad he'd hold something, I wasn't clear what, until Jack fixed my account.

(To Be Continued)

TRAINMEN RE-ELECT FARMER OFFICERS.

TORONTO, June 3.—(Canadian Press.)—After three days' balloting, the Brotherhood of Railway Trainmen, in convention here, have re-affirmed the appointment of the former staff of officers. At yesterday's session, Val Fitzpatrick, Columbus, Ohio, and M. J. Murphy, Cleveland, were re-elected vice-president.

CONVICT SOLOIST.

COWES, Eng.—When the soloist engaged for a sacred cantata at Parkhurst prison failed to appear one of the convicts filled the role and performed his part admirably.

Zutoo

Will stop any headache in 20 minutes, will nip a cold in the bud, will relieve the monthly pains of women, and in every case it

Leaves you Feeling Good

LIME, CEMENT and Hardwood Flooring

FOR SALE

Robt. Hicks Co. Ltd.

248 MURRAY ST. Phone 47
266 Charlotte St. Phone 48

THIN-BLOODED PEOPLE

Need a Tonic to Enrich the Blood and Restore the Health.

Some people have a tendency to become thin-blooded, just as others have an inherited tendency to rheumatism, or to nervous disorders. The condition in which the blood becomes so thin that the whole body suffers, comes on so gradually that anyone with a natural disposition in that direction should watch the symptoms carefully. Bloodlessness, or anaemia, as the medical term is, can be corrected more easily in the earlier stages than later. It begins with a tired feeling that rest does not overcome, the complexion becomes pale, and breathlessness on slight exertion, such as going up stairs, is noticed.

Dr. Williams' Pink Pills are a home remedy that has been most successful in the treatment of troubles due to thin blood. With pure air and good food these blood-enriching pills are the correct treatment when the symptoms described above are noticed. The value of Dr. Williams' Pink Pills in cases of this kind is shown by the statement of Mrs. M. Chase, of Trenton, Ont., who says:—"I can highly recommend Dr. Williams' Pink Pills to all who suffer from anaemia and nervous exhaustion. For three years I was nearly always troubled with headaches, and until I began taking these pills no treatment seemed to do more than give me temporary relief. I had read of what Dr. Williams' Pink Pills were doing for others and finally decided to try them myself. I further decided to give them a fair trial and kept on taking them regularly for several months, and I am glad to say have derived permanent relief. I feel that I can safely and honestly recommend this wonderful medicine."

You can get Dr. Williams' Pink Pills through any dealer in medicine, or by mail, at 50c a box or six boxes for $2.50 from The Dr. Williams' Medicine Co., Brockville, Ont.

BIG EMMA FOUND DEAD WITH GAS TUBE IN MOUTH

CHICAGO, June 3.— (Canadian Press)—Mrs. Ema Weir—"Big Emma"—known by a score of aliases in police circles, was discovered dead recently with a gas tube in her mouth, in the attic of a drab cottage which had been her home since she "retired" twenty years ago.

"Big Emma" also known as the "Million Dollar Shoplifter" first introduced the "split skirt" to Chicago, but not for style. She used the split to reach the underskirt provided with ample pockets to store away her loot as she extracted it from store counters. In her palmier days, she was said to have driven up to State street stores with blooded horses and a driver in livery. After loading her voluminous skirts with picked articles she would rustle out to her waiting carriage and drive serenely away.

CANNOT BE WITHOUT THEM IN THE HOUSE

WHAT ALBERTA MAN SAYS OF DODD'S KIDNEY PILLS

States he found sure Relief for Neuralgia, Backache and Rheumatism in Dodd's Kidney Pills

Red Water, Alta, June 2.—(Special)—"I cannot be without Dodd's Kidney Pills at home. I have found them a sure relief for neuralgia, backache and rheumatism."

That is the statement of Mr. M. Tkachuk, a well known resident here. No stronger recommendation of a standard remedy was ever penned or spoken.

Recommendations of Dodd's Kidney Pills come from the heart. They are the voluntary statements of men and women who have suffered and found relief in Dodd's Kidney Pills.

That Mr. Tkachuk found relief for his neuralgia backache and rheumatism, in Dodd's Kidney Pills is ony natural. All of them are caused by poison in the blood that defective kidneys have failed to strain out.

Ask your neighbors if Dodd's Kidney Pills do not make strong healthy kidneys.

A NEW GROUP OF HIGH FINANCIERS.

Hawking Austrian Paper Money in Wall St. District

NEW YORK, June 3.—(Canadian Press)—New York has a new group of high financiers. A score or more of street hawkers appeared in the Wall street district the other day with huge bundles of Austrian money which they offered at 25 cents for 1000 kronen. They received such a razzing from the messenger boys of the financial district, who are well aware that a thousand kronen note is valued at ten cents, that they moved the scene of their operations. They are doing a flourishing business further up-town, where the international exchange rates are not so well known.

IS SENTENCED TWO YEARS FOR BIGAMY.

TORONTO, June 3.— (Canadian Press.)—Gayner Miller, an American, who appeared recently in Toronto with "And Very Nice, Too" musical comedy, was yesterday sentenced to two years in the penitentiary for bigamously marrying the pretty sixteen-year-old Toronto girl on May 18 last.

BIG MEAL FATAL.

CURTIS, Neb.—Boxing with a friend after a hearty meal Albert S. Groves dropped dead before a blow had been struck. Physicains state that death was due to over-exertion following a big meal.

DESCENDANTS OF NAPOLEON'S GUARDS.

Occupy British Island of Tristan da Cunha.

MONTEVDEO, June 3.—(Canadian Press).—The British island of Tristan da Cunha, in the middle of the South Atlantic, with its 120 odd souls, mostly descendants of Napoleon's St. Helena guards, who hardly hear from civilization more than once in two years, is at last to have a missionary and radio communication.

For more than 18 months an English clergyman named Rogers and his wife have been trying to reach the island from Cape Town, and finally induced the captain of the Japanese steamship Tacoma Maru, which left Cape Town on March 26 for the River Plate, to deviate from his regular course and land them at Tristan da Cunha.

W. Denis Myers, a passenger on the Tacoma Maru and a lawyer of Cape Town, who has just arrived here, tells of the vessel's call at the island with Mr. and Mrs. Rogers and thinks the population is truly in need of a missionary.

"The student of evotion, the psychologist as well as the missionary, would find much to interest him in this curious, forgotten community," says Mr. Myers. "The settlement originateo, it is said, when a detachment of soldiers who were guarding Napoleon at St. Helena, to the north, were despatched to Tristan da Cunha to forestall the remote possibility that Napoleon might attempt to escape thither. Two of the soldiers remained and, importing wives from St. Helena, laid the foundations of one of the strangest settlements in the world.

"From time to time shipwrecked mariners have added to the inhabitants on the island, who have married and inter-married till relationship after a century has become a hopeless tangle. Nearly all the present population were born on the island and have a colored strain in their blood. They speak English with a peculiar drawl, resembling West of England speech. There is one old Italian among them, shipwrecked from a sailing vessel, who appears to have forgotten his own name, and in fact his mother tongue.

"Continued inter-marriage has in this generation produced some pitiful children. Some of them are idiots, some lack limbs, some are deaf and dumb. The population does nothing agriculturally except to cultivate potatoes. On this food, together with fish and penguin eggs, they chiefly exist. There are few wild cattle and a few sheep, and out of the wool of the latter the women knit rough woollen stockings. That is their only manufacture. They wear old clothes, mostly seamen's, begged from the ships, usually wandering windjammers, that visit the island at rare intervals. There being no commerce, there is no need for money.

"The islander's attitude toward visitors is curious. As he stands before one his head droops, his arms fall listlessly to his side and he answers limply and uninterestedly questions as to his life and mode of existence. He seems to have no other interest than to trade a penguin, an albatross skin, or a seal's flapper for an old shirt; a little tobacco, or anything from civilization that would be useful. He articulates slowly and with difficulty as if he had almost forgotten speech. I did not see one smile.

"Tristan da Cunha is a mountain 4,000 feet high, rising out of the ocean wastes like an inverted pudding bowl, and as we saw it, was wreathed in swirling mists. The little colony lives in stone huts on a green strip of pasture land at the foot of the mountain.

"Having no commerce and no money, these people certainly cannot worship Mammon, but it is doubtful if they worship God. The two plucky missionaries who have exiled themselves among them for at least two years will try to teach them. They brought large quantities of supplies and civilized comforts and a radio set, so that henceforth Tristan da Cunha will not be cut off entirely from the outside world."

Free to Asthma and Hay Fever Sufferers

Free Trial of a Method that Anyone Can Use Without Discomfort or Loss of Time.

We have a method for the control of Asthma, and we want you to try it at our expense. No matter whether your case is of long standing or recent development, whether it is present as Hay Fever or chronic asthma, you should send for a free trial of our method. No matter in what climate you live, no matter what your age or occupation, if you are troubled with asthma or hay fever, our method should relieve you promptly. We especially want to send it to those apparently hopeless cases, where all forms of inhalers, douches, opium preparations, fumes, "patent smokes," etc., have failed. We want to show everyone at our expense that our method is designed to end all difficult breathing, all wheezing, and all those terrible paroxysms.

This free offer is too important to neglect a single day. Write now and begin the method at once. Send no money. Simply mail the coupon below. Do it today—you do not even pay postage.

FREE TRIAL COUPON.

FRONTIER ASTHMA CO., Room 8816, Niagara and Hudson Sts., Buffalo, N. Y. Send free trial of your method to:

.....

.....

.....

CHILDREN'S AID SOCIETY
—of—
PETERBORO CITY AND COUNTY

For the Care of Neglected and Ill Treated Children.

G. W. POWELL.
Assistant Secretary and Inspector.
588 George Stree Phone 1044w.
Office Hours: 12 to 2 and 6 to 8 p.m.

Advertise in the Examiner

PRIME MINISTE RKING WARMLY CONGRATULATED

OTTAWA, June 3.—(Canadian Press.)—Prime Minister King was warmly congratulated last night on the announcement that he had been made a member of the Privy Council. He is now "The Right Honourable William Lyon Mackenzie King". The only other commoner having tris title is Mr. Meighen.

IS THERE A BABY IN YOUR HOME?

Is there a baby or young children in your home? If there is you should not be without a box of Baby's Own Tablets. Childhood ailments come quickly and means should always be at hand to promptly fight them. Baby's Own Tablets are the ideal home remedy. They regulate the bowels; sweeten the stomach; banish constipation and indigestion; break up colds and simple fevers—in fact they relieve all the minor ills of little ones. Concerning them Mrs. Moise Cadotte, Makamik, Que., writes: "Baby's Own Tablets are the best remedy in the world for little ones. My baby suffered terribly from indigestion and vomiting, but the Tablets soon set her right and now she is in perfect health." The Tablets are sold by medicine dealers or by mail at 25c a box from The Dr. Williams' Medicine Co., Brockville, Ont.

MARKED INSTANCE CHILD'S PRECOCITY.

Resulted in Frustration of Murder and Robbery.

LONDON, June 3.—(Canadian Press).—A remarkable instance of a child's precocity resulting in the frustration of a murder and robbery is given in a letter from a correspondent at Przemysl, Poland, published in The Daily News. The means which the child, an eight-year-old girl, took to prevent the commission of the crime was a letter to the Almighty. It was found in a pillar-box in a small town in Southern Poland, and attracted considerable attention on account of the strangeness of the address.

On the envelope, written in crude, childish characters, was the address, "To The Honorable Mr. God, in Heaven."

The letter was opened by the postmaster. In the envelope was found a small piece of paper torn from an exercise-book, and written on it the following message:

"Dear Mr. God,—Keep death from the Rogala family, and see that the danger which I know about does not take them."

The postmaster handed the letter to the police, who at once began to search for the writer. A police agent found that the envelope in which the letter was enclosed had been bought at a certain shop by a little girl eight or nine years of age, who had particularly asked for a nice envelope, and said she was writing to a very high person.

The little letter-writer was found by the police, to whom she told her story. She said that one night she was in bed, and could not sleep. In the same room was her father, a farm laborer for the Rogala family, talking with another man. The child was horrified to overhear the two men plan to rob and murder the farmer Rogala when he had received money for horses he was about to sell. The date was fixed by them for the commission of the crime.

The girl, mortally afraid of her father, could think of no other way to prevent it than by writing a letter to a higher power.

On the night fixed for the murder the police surrounded the house of the farmer, and the two would-be murderers were arrested. The little girl was adopted as his own daughter by the man whose life she had saved.

SNUFF-TAKING FAD.

PARIS.—Snuff-taking has become quite a fad among the ultra-smart.

aches and pains

Pain is Nature's signal that something is wrong, and unless it is quickly righted it may easily become serious.

If the aches are in the joints and muscles Absorbine Jr. will allay the pain quickly and restore the tissue to its former healthy condition.

Swellings which so commonly accompany pain are quickly reduced by a brisk Absorbine, Jr. rub.

$1.25 a bottle at most druggists'

W. F. YOUNG, Inc.
344 St. Paul St., Montreal

Absorbine Jr.
THE ANTISEPTIC LINIMENT

RAILWAY TIME TABLES

GRAND TRUNK RAILWAY SYSTEM.
(Corrected to date.)

No. 95—8.10 a.m., For Port Hope and Toronto.
No. 93—8.20 a.m., for Lindsay, Blackwater Junction, Orillia, Midland, North Bay and Toronto.
No. 98—8.25 a.m., for Hastings, Campbellford, Belleville and points on the main line east.
No. 369—8.30 a.m. for Lakefield.
No. 92—12.04 p.m., for Lindsay, Port Hope, Toronto, Buffalo, making connections with the International Limited for London, Detroit and Chicago.
No. 100—12.15 p.m., for Hastings, Campbellford and Belleville.
No. 371—12.25 p.m., for Lakefield.
No. 95—5.36 p.m., for Lindsay, Orillia, Midland, North Bay and Toronto.
No. 373—5.40 p.m., for Lakefield.
No. 99—8.19 p.m., for Lindsay.
No. 94—9.10 p.m., for Port Hope, Montreal and Boston.

CANADIAN PACIFIC RAILWAY.
(Corrected to date.)

GOING EAST—
11.59 a.m.—Norwood, Havelock, Bonarlaw, Tweed, Perth, Smith's Falls, Kingston, Ottawa, Montreal and intermediate points daily. On Sunday this train proceeds East only as far as Havelock.
6.20 p.m.—Indian River, Norwood, Havelock and Tweed. Daily except Sunday.
12.03 a.m.—Havelock, Tweed, Kingston, Perth, Smith's Falls, Montreal, St. John, Boston and New York. Daily except Saturday.
1.00 a.m.—Havelock, Tweed, Kingston, Perth, Smith's Falls, and Ottawa. Daily

GOING WEST—
4.31 a.m.—Myrtle, Toronto, Guelph, Goderich, Hamilton, Galt, Woodstock, St. Thomas, London, Chatham, Detroit, Chicago and New York. Daily.
4.55 a.m.—Toronto (Yonge Street), Hamilton, Owen Sound, Teeswater and intermediate points. Daily except Sunday.
7.35 a.m.—Toronto, Hamilton, Brantford, Buffalo, Rochester, Boston, New York, Galt, Woodstock, London, Chatham, Detroit and intermediate points between Peterboro and Toronto. Daily except Sunday.
9.35 a.m.—Bethany, Lindsay, Orillia, Port McNicol and intermediate points. Daily except Sunday.
3.50 p.m.—Toronto, Hamilton, Brantford, Buffalo, New York, Galt, Woodstock, London, Windsor, Detroit, Chicago and intermediate points between Peterboro and Toronto. Daily.
6.30 p.m.—Lindsay, Toronto, (Yonge street), and intermediate points. Daily except Sunday.

Scientific Methods Disclose New Wealth

The unusual scientific knowledge regarding oil at the disposal of Central Ontario Oil Fields, Limited, (No Personal Liability) has not only enabled this company to open the new fields in Central Ontario, but to choose the best leaseholds in every discovery area.

The statement of a geologist that Central Ontario Oil Fields is the only oil company in possession of the scientific knowledge necessary to establish in Ontario an oil industry rivalling in production the richest northern fields in the world, is in no way exaggerated, for this company has developed and perfected a method of locating oil based on electrical attraction which eliminates the guess work which has been the bugaboo of the smaller oil companies, thus saving thousands of dollars in preliminary operations and ensuring success.

By the use of this new and sure method Central Ontario Oil Fields has blazed the way into these new fields and taken up more than 7,000 acres of the choicest holdings. Today this company stands ready to reap the enormous profits which accrue to the pioneers in every great oil field. It has brought in its first two wells at Kerwood, and when pumping equipment, pipe lines and storage facilities are installed it will have the Kerwood field on a paying basis. To accomplish this the present stock issue of 100,000 shares is being offered.

This is your opportunity to get in on the ground floor of a great development work in which the possibilities for enormous profits are unparalleled. Fill in the attached subscription form and mail it TODAY.

OUR RECOMMENDATION

We control and offer for sale 100,000 Shares at $2.00, and Subscriptions will be received in any amounts.

This offering by us is made only after the most careful consideration and investigation. Our decision to offer this investment is based on the belief that this Company will enjoy an unusual degree of prosperity.

The reports of geologists and all other information regarding this Company can be inspected at our Offices, or will be mailed on request.

COWAIN SECURITIES CORPORATION
Barrie Building, Peterboro

Cut Here

COWAIN SECURITIES CORPORATION, PETERBORO

I am enclosing Draft for ..... dollars, to
Cheque
Money Order
cover the purchase of ..... Shares of Stock in Central Ontario Oil Fields, Limited, (No Personal Liability) at $2.00 per Share.

Have Certificates issued in the name of .....

whose address is .....

Six Specials as a Fitting Climax to the Bonnie Bargain Bush Sale—Tonight, 6.30 to 9.30

ON THE STREET FLOOR TO-NIGHT

About Four Hundred Yards Standard Canadian Awning Ducks, in Blue, Green and Tan, per Yard - - 49c

A standard quality, suitable weight, and clear colourings. Will give a good account of itself after being subject to wind and rain. Broken and even stripe patterns in Blue, Green, and Tan.

Continuing on Main Floor

Women's Silk Hose, Just Received from the Holeproof Hosiery Mills, Seconds 2 Pairs $1.50, per Pair 79c

Still good choosing in this selection of Hosiery. It has been a popular Sale all day, and the final hours This Evening will undoubtedly bring more eager buyers. They're great value. Black and colours.

New Shipment Women's Pink or White Balbriggan Bloomers, with Reinforced Gusset, per Pair - - 33c

Made of a good quality Balbriggan, in the approved snug-fitting style, with elastic waist and knee bands. They have a double reinforced gusset, are perfect fitting, and roomy. Obtainable in Pink or White.

IN THE BARGAIN ANNEX TO-NIGHT

About Seven-Hundred Yards Colored Dress Voiles, per Yard - - - - - 25c

There are two outstanding features to this opportunity—one is the Price, the other the Quality and Attractiveness of the goods. The paterns are neat and pretty. In ground colours you can select from the following: Black, Navy, Copenhagen, Maize, Pink, Mauve, Light Blue, Green, Rose and Tan. Their widths are 36 to 38 inches.

About Fifteen Dozen, Women's Summer-Knit Combinations - - - 49c

Here is a value that will make a deep impression, especially when you inspect them. The Drawers have umbrella knees, and are finished with Crochet Lace Edging, and the Vest portion is opera style, with Wash Ribbon bands. Sizes 36 and 40.

"Just Arrived" Shipment, Men's $1.25 Blue Work Shirts, at - - - - 98c

Work Shirts, and they're all that the name implies. Stout fabric, strongly made, and well cut. They are "Cairns" brand, very roomy, and have a double yoke on the shoulders. Made in coat style, with collar attached.

The GRESSMAN Company Limited

Grain, Cattle & Produce Markets

PETERBOROUGH MARKETS.

Butter is still on the down grade Creamery is selling in the stores anywhere from 31 to 33 cents, with the dairy product from 29 to 32 cents per pound. Strawberries are plentiful, but not any cheaper, and hogs have advanced by 50 cents on the hundred.

Grains.—Marquis and fall wheat, $1.30; barley, 65c; oats, 45c; buckwheat, 75c; flour, half bbl., $4.25; pastry flour, 24 lb. bag $1.05 and $1.10.

Vegetables—Potatoes, wholesale, $1.25 bag, retail $1.40 bag, 25c peck; good beets, 15 cents a bunch; leaf lettuce, 5-10c; head lettuce, 15-20c; cabbage, 7-8c lb.; beans, $3.75 bush.; onions, imported 15c. home grown 15c; parsley, 5c; imported tomatoes 25c lb; hothouse, 50c lb; green onions, 5c bunch; carrots 15c bunch cucumbers 10-15c, hothouse 25c; radishes, 5c; egg plant, 25c; asparagus, 15c; new potatoes, 20-25c measure; spinach, 20c lb.; string beans, 20c lb.; Bermuda onions, 15c lb.; new peas, 20c lb.

Hides and Wool—Cow hides heavy 5c; light 7c; horse hides, $2.00-$2.25; calf skins, veal, 10c; kips, 8c; sheep skins, 50-75c; lamb skins, 40-50; fine wool, 15c; medium wool, 12c; coarse wool, 8c.

Dairy Products — Creamery butter, 30-33; dairy butter, 29-32c; oleomargarine, 24-32c; eggs, 27-30c; shortening, 18-22c lb.; lard, 17-23c; cheese, 19-25c.

Fruits—Bananas' doz. 40-50c; California navel oranges, 40c-$1.20; grape fruit, $1.20-$1.80; lemons, 40c cents doz.; mixed nuts, 25-30c; doz; cocoanuts, 10-15c; rhubarb, 5 strawberries, 35c quart box; Smyra figs, 40-50c lb; pineapples, 25-40c; 3green peppers 10c; Florida watermelon, $2-$2.25; Winesay apples, 40-60c doz.; Florida cherries, $1.00 per lb.

Fish—Pink salmon, 20c lb; white fish, 15c.; haddies, lb., 18c.; boneless 25c; halibut, 30-35c lb.; red salmon, 25c lb.; salmon trout, 28c lb.

Hay—Hay, $25-$28 ton; hay, baled, $36; straw, ton, $12-$15.

Meats—Beef, 10-35c lb.; hens, old, 25-30c; live hogs, $13.50; dressed hogs, $20; bacon, 45-55c; pork, 25-37c; mutton, 10-25c; sausage, 18-20c; veal, 5-30c; lamb 35 to55c lb.

CHICAGO CATTLE.

CHICAGO, June 3 (Canadian Press). — Cattle receipts 12,000; beef steers strong to higher, mostly 10c up; top yearlings, $9.25, weight 791 pounds; best matured steers, $8.70; bulk beef steers, $8.15 to $8.50; she stock and stocks steady; bulls and veal calves strong; bulk fat she stock $5.40 to $7.25; bulk bologna bulls around $4.15; bulk vealers to packers $10.00 to $10.50.

Hogs, receipts 27,000; opened 10c to 15c higher than yesterday's average; closing firm on lights and good butchers, others weak, mostly steady with Thursday's average. Top, $10.70; bulk, $10.15 to $10.65; shippers took about 6,000; holdover was liberal; pigs steady, mostly $9.50 to $10.25.

Sheep receipts 9,000; mostly steady, spots on lambs lower; choice native spring lambs, $14.75 to city butchers; packer tops, $14.50; culls mostly $8.50 to $9.50; best light ewes, $7.00; heavies, $3.00 to $3.50.

CHICAGO WHEAT.

CHICAGO, June 3 (Canadian Press). — Despite less favourable domestic crop reports, the wheat market here sagged in price yesterday, owing largely to lower quotations at Liverpool, and to assertions that European holidays to-day and on Monday would tend to curtail export demand. The closing in Chicago was steady, but was 1-8c to 1 1-2c net lower, with July $1.18 1-4 to $1.18 3-8 and September $1.17 3-8 to $1.17 1-2.

Corn finished a shade to 3-4c off, oats at 1-8c decline to a like advance and provisions unchanged to a setback of 2 1-2c.

STERLING RATES.

MONTREAL, June 3 (Canadian Press). — Sterling exhange rates were quoted here yesterday:

Demand, 4.5161; cables, 4.5193.

There will be no session of the local stock exchange to-day (King's Birthday).

CASH GRAIN.

MONTREAL, June 3 (Canadian June). — Domestic trade in oats was quiet yesterday, with prices firm. The flour market was without feature. The condition of the millfeed market was unchanged, and that for rolled oats was quiet. A fair business continues in baled hay. Trade in eggs is moderately good. An easy undertone prevails in the potato market. Demand for butter continues steady. Price for cheese was up 1-16c to 1-c per pound.

WINNIPEG CATTLE.

WINNIPEG, June 3 (Canadian Press). — Receipts yesterday consisted of 150 cattle and calves, 250 hogs, and 13 sheep and lambs.

With the offerings for disposal on the cattle market yesterday morning being extremely moderate and little stuff of real good quality available, trading was generally of a light nature, with quotations showing practically no change over the close of Thursday.

The hog market maintained a steady tone, packers bidding $12.50 for selects fed and watered.

A handful of good yearling lambs were disposed of at $10.00, and light mutton sheep at $8.00.

EGG MARKETS.

OTTAWA, June 3 (Canadian Press). — Ontario country dealers are offering graded firsts at 32c f.o.b. in export cases, and some offers are being received by them at 30c f.o.b. Some sales have been made of storage stocks for export fall shipment with prices ranging from 39c c.i.f. for firsts to 42c c.i.f. for extras. These sales, it is reported, have been made in Scotland.

Toronto unchanged.

Montreal specials 37c, extras 35c, firsts 32c, seconds 29c.

Winnipeg unchanged. Western dealers are offering carlots of firsts at 28c, seconds 24c f.o.b.

HUNT FOR OLD BOYS.

Chicago Expedition in Search of Lizard Extinct for 40,000,000 Years.

CHICAGO, June 3. — A party of Chicagoans left last night for an exploration trip in Canada to search for the remains of "the terrible lizard," a beast of monstrous size, equipped with huge armour plates of bone and horns.

The expedition is being sent out by the Field Museum.

No museum in the country has yet acquired an entire skeleton of one of these prehistoric monsters, but the expedition from the Field Museum, headed by E. S. Riggs, Assistant Curator, hopes to return with a complete specimen.

Hunting for dinosaurs is very much like prospecting for minerals, according to J. B. Abbott, one of the party. Often fragments of bone are found in a wash which comes from some distance. These are traced back to the mother rock and digging is begun there.

DODD'S KIDNEY PILLS
FOR ALL KIDNEY DISEASES
RHEUMATISM BRIGHT'S DISEASE BACKACHE DIABETES
4087 "THE PROPRIETORS"

Telephone 790 When You Want Your
Piano or Organ Tuned
PLAYER PIANOS A SPECIALTY
All Work Guaranteed
W. H. CUNNINGHAM
560 WELLER STREET

EDWIN ELCOME
TAXIDERMIST,
692 Harvey Street, Peterboro, Ont.
HEADS, BIRDS, FISH, ETC.
Mounted Artistically and Permanently.
No other birds than Blue Jays, Owls, Hawks, Crows, can be mounted at this season, unless they are accompanied by the number of the permit, or an affidavit made out before a Justice of the Peace stating the nature of the accident which killed them.

Your Sale Notes

IF you want your sale notes discounted or placed in safe keeping, bring them to our nearest branch. It is part of our complete banking service to farmers to discount farmers' sale notes, or to provide a safe depository for them and make collections when due.

THE DOMINION BANK
PETERBOROUGH BRANCH,
JOHN CRANE, - - - - - Manager.

Why 99 per cent Of People Are Constipated

Causes More Sickness In Spring Than Any Other Time Of Year.

You no doubt have taken all sorts of medicine with always the same results, only temporary relief. The reason you do not get any results is because none of the medicines you have taken acts upon the Liver. There is only one medicine known that acts upon the Liver, and that is Tanated Calomel. Doctors recommend that you take one of these tablets before meals or two at bedtime. This medicine acts upon the Liver, causing it to excrete ile into the intestines, giving a natural, easy movement of the bowels. A few hours after taking you will get almost instant relief from Headaches, Indigestion, Rheumatism, Constipation, Impure Blood, Kidney Pains, etc.

Tanated Calomel is harmless and easy to take. No salts or seidlitz are necessary after taking. It will be worth millions to people who have been sickly for years. It is also the best medicine for spring, when so many people are troubled with that tired, heavy, listless feeling. Get a few of these tablets from your druggist, F. C. Webber, Charlotte street, and you will be surprised how much better you will feel.

HALIFAX EXPLOSION WRECKED HER NERVES

The reader will, no doubt, remember when a few years ago there was a collision in the Halifax, N.S., Harbor and one of the munition ships was blown up, causing great loss of life and laying a large portion of the city in ruins, and causing a great deal of suffering and distress among the inhabitants.

Mrs. Winfield Dill, now of Windsor, N.S., was living in Halifax at that time and went through this trying experience and the shock wrecked her nerves. She writes as follows: "I was living in Halifax at the time of the explosion, and it wrecked my nerves so that I could not do my housework. I would take such nervous spells I would be under the doctor's care.

I saw Milburn's Heart and Nerve Pills advertised, so I took two boxes and they helped me so much I took six more, and now I am completely relieved. I can recommend them to anyone suffering from heart and nerve trouble."

To all those who suffer from nervous shock we would recommend our

MILBURN'S
HEART AND NERVE PILLS

as the best remedy to tone up the entire nervous system and strengthen the weakened organs. Milburns Heart and Nerve Pills are the orginal heart and nerve food having been on the market for the past 27 years. Price, 50c a box at all dealers or mailed direct on receipt of price by The T. Milburn Co., Limited, Toronto, Ont.

BOBBIE GARCIA'S ACHIEVEMENTS.

World's youngest licensed radio operator.

Radio instructor of youngsters at Michetorena school of Los Angels.

Honorary member of Southern California Radio Association.

Inteligence rating far in advance of his years by Stanford University examiners.

Manufacturer of radio apparatus as business partner of his father and mother.

Passed official license examination at 7, after five weeks' study and before entering public school.

Sends and receives messages like a veteran.

Campbellford News.

Mr. W. E. Brewster of Peterboro was in town on Thursday.

Mr. and Mrs. Harry Rowe and daughter, Miss Ethel of Peterboro, motored through town on Sunday on their way to visit Mrs. Rowe's father, Mr. McComb at Bonar Law who is ill. Mrs. George McComb, of town acompanied them to Bonar Law.

Mrs. James Blue left recently for Lake Scugog, where he will assist with the erection of a fine summer hotel. Mr. Levi Wicker, Dan Red and several others from town will leave shortly to assist with the same work.

Camp Meetings

Beginning Sunday, June 11th at 11 a.m. Evangelist Alexander Torie B. A. will conduct a series of meetings in a large tent near the Baptist Church assisted by the pastor Rev. H. S. Bennett. There will be three services on Sunday at 11 a.m. 3 and 7 p.m. and one each night except Monday. There will be bright helpful music with Mrs. Torrie as soloist. It is anticipated that large numbers will attend these services.

Monday a Holiday

Mayor Meyers has by proclamation declared Monday, June 5th as a public holiday in town, and called on all citizens to observe the same. The stores will be open on Saturday as usual and will be closed on Monday.

Hastings News.

HASTINGS, June 3.—A number of Keene people attended the annual township Sunday school convention held in the Methodist Church at South Dummer on Thursday afternoon and evening. A good programme was given, consisting of some excellent addresses, as well as some musical numbers. Lunch was served in the school-room between sessions.

Died in the West.

The sad news is to hand of the death in Melfort, Sask., of Mr. Thos. Lobb, a one-time resident of Asphodel. Mr. and Mrs. Lobb resided near Hastings for many years, and some 15 years ago moved to Saskatchewan, where they have lived until the present time.

About four years ago deceased, together with Mrs. Lobb, paid a visit to friends here.

Passed With Full Marks.

In the recent exams at Osgoode Hall Mr. W. Thomson passed with full marks. Mr. Thomson is the son of Rev. D. A. and Mrs. Thomson, town, and many friends here extend heartiest congratulations.

Personals.

Dr. and Mrs. DelaMatter spent the week-end in Toronto.

Mrs. W. Atkinson and son of Peterborough have been guests of the former's mother, Mrs. S. Carter.

Mrs. M. McCarthy has returned to her home in Norwood after visiting her son, Mr. J. McCarthy.

Mr. and Mrs. J. Cruikshanks were in Frazerville on Thursday attending the funeral of Mr. Hugh Cruikshanks.

Mr. Alex. Fleming of Colborne has been visiting Hastings friends.

Miss Agnes Hermiston has returned from a pleasant visit with friends in Campbellford.

Mr. Bob King of Toronto has been in town for a few days.

FOOTBALL KICK KILLS.

HOXTON, Eng.— Twelve-year-old Alfred Cook was kicked in a football game. Sceptic poisoning developed from the injury and the boy died.

WHERE TO WORSHIP TO-MORROW

Trinity Church

REV. F. E. MALOTT, B.A., B.D., Pastor

11 A.M.—"GOD'S METHOD OF REVELATION."

7 P.M.—"A HARD TASKMASTER."

EVENING MUSIC

Anthem......"Open Ye The Gates".....Nichol
Soprano Solo....."The Lord Is My Light".....Oley Speaks
Mixed Quartette....."Abide With Me".....Lincoln

BRIEF SERVICES DURING THE SUMMER MONTHS

GEORGE ST. METHODIST CHURCH

Rev. W. HAROLD YOUNG, M.A., B.D., Pastor

The Pastor will Preach Morning and Evening.

11 A.M.— "ATARTAXIA"

7 P.M.— "PAINTED WINDOWS"

A Comment on the most recent book of "A Gentleman with a Duster"

A HEARTY WELCOME TO ALL

MURRAY ST. BAPTIST CHURCH

REV. J. R. WEBB, PASTOR

11 a.m. Monthly Communion Service

7 p.m. The Canadian Order of Foresters will be Guests

THE PASTOR PREACHING

Park St. Baptist Church

REV. W. E. MORROW, B.A., Pastor

9.45 a.m. Sunday School and Bible Classes

11 a.m. Morning Service.
Subject: "Family Prayer"

7 p.m. Evening Service and Communion.

ALL SEATS FREE :: EVERYBODY WELCOME

PRESBYTERIAN CHURCHES

KNOX REV. JAS. A. MACKENZIE, B.A., B.D. - MINISTER

CORNER RUBIDGE AND WOLFE.

Services 11 a.m., 7 p.m. Sunday School, 10 a.m.

The Minister will Preach at Both Services.

EVENING SUBJECT:

A YOUNG MAN'S FAILURE

SEATS FREE GOOD MUSIC STRANGERS WELCOME

ST. ANDREW'S James Rollins, B.A. Minister

(or BROCK & RUBIDGE STS. 11 A.M. AND 7 P.M.

SUNDAY SCHOOL ANNIVERSARY

MORNING SERVICE OF PRAISE LED BY CHILDREN'S CHOIR
PREACHER FOR THE DAY:

Rev. R. B. FERRIS, M.A., Toronto

EVENING SERVICE OF PRAISE LED BY CHURCH CHOIR

THE MUSIC:

Anthem—"Now the Day is Over".....Marks
Solo—"The Ninety and Nine".....Campion
Mrs. M. H. Park.
Unaccompanied—"Heart, Be Still".....Warren
The Choir.

ST. PAUL'S REV. ROBERT POGUE, Minister.

Corner of Water and Murray Street

11 a.m.—Morning Worship—

COMMUNION

3 p.m.—Sabbath School and Bible Classes.

7 p.m.—Evening Worship.

Subject—"BE STILL AND KNOW THAT I AM GOD."

MR. MARTIN CHENHALL, A.R.C.O., Organist and Choir Leader

GOSPEL HALL

Sunday School, 10 a.m.
Breaking of Bread, 11 a.m.
Bright Happy Service, 7 p.m.

CENTRAL PARK
Great Song Service, 8 o'clock

BETHANY TABERNACLE

CHRISTIAN MISSIONARY ALLIANCE
REV. A. G. DONER, Pastor.

Every Member and Friend of Bethany is urged to be present on Sunday next. Communion and Fellowship in the Morning at Eleven.

Gospel Message and Inspiring Song Service in Evening at Seven.

Try Our Welcome

ANGLICAN

ST. JOHN'S CHURCH
REV. R. C. BLAGRAVE, D.D., Vicar
R. J. Dovey, Organist.

WHITSUNDAY—
8:30 a.m., Holy Communion.
11 a.m., Choral communion and sermon.
7 p.m., Evensong.
Rev. S. O. Ormsby of Jamaica, will take the services.
Primary S. S., 3 p.m., Main school, 10 a.m.

ALL SAINTS' CHURCH
Corner Rubidge and Sherbrooke.
REV. R. B. GROBB, M.A., RECTOR

SERVICES—
10 am., Sunday School.
11 a.m., Holy Communion.
Preacher—THE RECTOR.
7 p.m., Evening Prayer.
Preacher—THE RECTOR.

MARK STREET METHODIST CHURCH.
Rev. G. E. Ross, M.A., Pastor.
Services at 11 a.m. and 7 p.m.

ST. GEORGE'S CHURCH.
South Peterborough — George and Braidwood.

Rev. W. R. Courage Rector.
WHITSUNDAY—
11 a.m., Holy Communion.
"The Church and Divine Power."
9.45 a.m. Sunday school.
7 p.m. Evensong by Mr. J. J. Turner.

ST. LUKE'S CHURCH
Ashburnham—Peterboro East.
REV. GEO. J. BOUSFIELD, B. A. RECTOR.

Services at 8 a.m., 11 a.m., and 7 p.m.
Sunday school and Bible classes meet at 10 a.m.
Holy Baptism—by appointment.

ST. JAMES' CHURCH.
Rev. J. F. Chapman, B. A., Pastor.
11 a.m., Reception service.
2.30 p.m., Sabbath School.
7 p.m. Subject, "Crossing the Bridge Before we come to it."

Morning subject, "Knifing the Word of God." Evening, "Knowing our Friends in Heaven."
Sunday school, 2.45.
Mr. V. Boorman, Organist and Choir Leader.

PARK STREET BAPTIST.
Pastor Rev. W. E. Morrow, B.A.
9.45 a.m., Sunday School and Bible Classes.
11 a.m., Morning Service.
Subject, "Family Prayer."
7 p.m., Evening service and communion.
All seats free. Everybody welcome.

ROMAN CATHOLIC
ST. PETER'S CATHEDRAL.
There will be three masses celebrated. Low masses at 8 a.m., and 9:15 a.m., High Masses at 10.30 a.m. At 7 p.m., Vespers and sermon.

TRUTH MISSION
Near the Corner of Hunter and Water Streets.
REV. DAVID McKEE, PASTOR.
9.45 a.m., Mission School.
Morning service, 11 a.m.
Morning subject, "Christ in Us."
Evening service, 7 p.m.,
Evening, "The Topmost Vision."

FREE METHODISTS.
(Aylmer Street, between Charlotte and King Streets.)
(B. Reid, Pastor.)
9.45 a.m., Sabbath School.
11 a.m., Preaching.
7 a.m., Prayer meeting.
Come to the People's Church free to all.
7 p.m., Preaching.
Prayer meeting at 7:45 p.m. Tuesday and Friday. Everybody welcome.

ASSEMBLY HALL.
George St., First Floor, Old Opera House Building.
"Christians gathered unto the Name of the Lord Jesus Christ."
Sunday School at 9.45 a.m.
Breaking of bread, at 11 a.m.
Gospel meeting at 7 p.m.
"While we were yet sinners Christ died for us."—Romans 5:8.
Welcome to all.

SALVATION ARMY TEMPLE.
223 Simcoe Street.
Adjutant and Mrs. Bunten C.O's.
7 a.m., Kneedrill.
11 a.m., Holiness Meeting.
3 p.m., Praise Meeting.
7 p.m., Grand Salvation Meeting. Band and Songsters in attendance.

THE PUBLIC APPROVES OF ROYAL JAP BETHROTHAL

TOKIO, June 3.—(Candian Press) —Popular approval of the bethrothal of the Prince Regent and Princess Nagako Kuni will triumph over opposition to the match in certain high court circles, according to present indications and it is expected that the engagement will be nounced in a few weeks, with the marriage scheduled for December 1923.

When the home department announced plans for the engagement last year, a bitter controversy arose over the point that the princess is not a member of one of the nine "noble families." Baron Nakamura, minister of the imperial household who had sponsored the engagement resigned.

With appointment of Viscount Makino as minister of the household, the popular opinion is that the original bethrothal and marriage plans will be carried out, for the viscount is a Satsuma man and the Princess' father is married to a woman of the Shimazus, the ruling family of the Satsuma.

IF YOU ARE WELL BRED.

You give your whole attention to the one conversing with you.

If you find your mind dwelling on other matters that are of more importance to you, you at least appear to be paying attention.

Nothing is more annoying than to attempt a conversation with an absent-minded or non-attentive person.

MISCELLANEOUS

The Deadly Menace of Mother House Fly's Million Billion Babies

Almost Incredible Figures and Experiments of French Scientists Emphasize the Perils That Lurk Where Even One Fly Is Permitted to Live

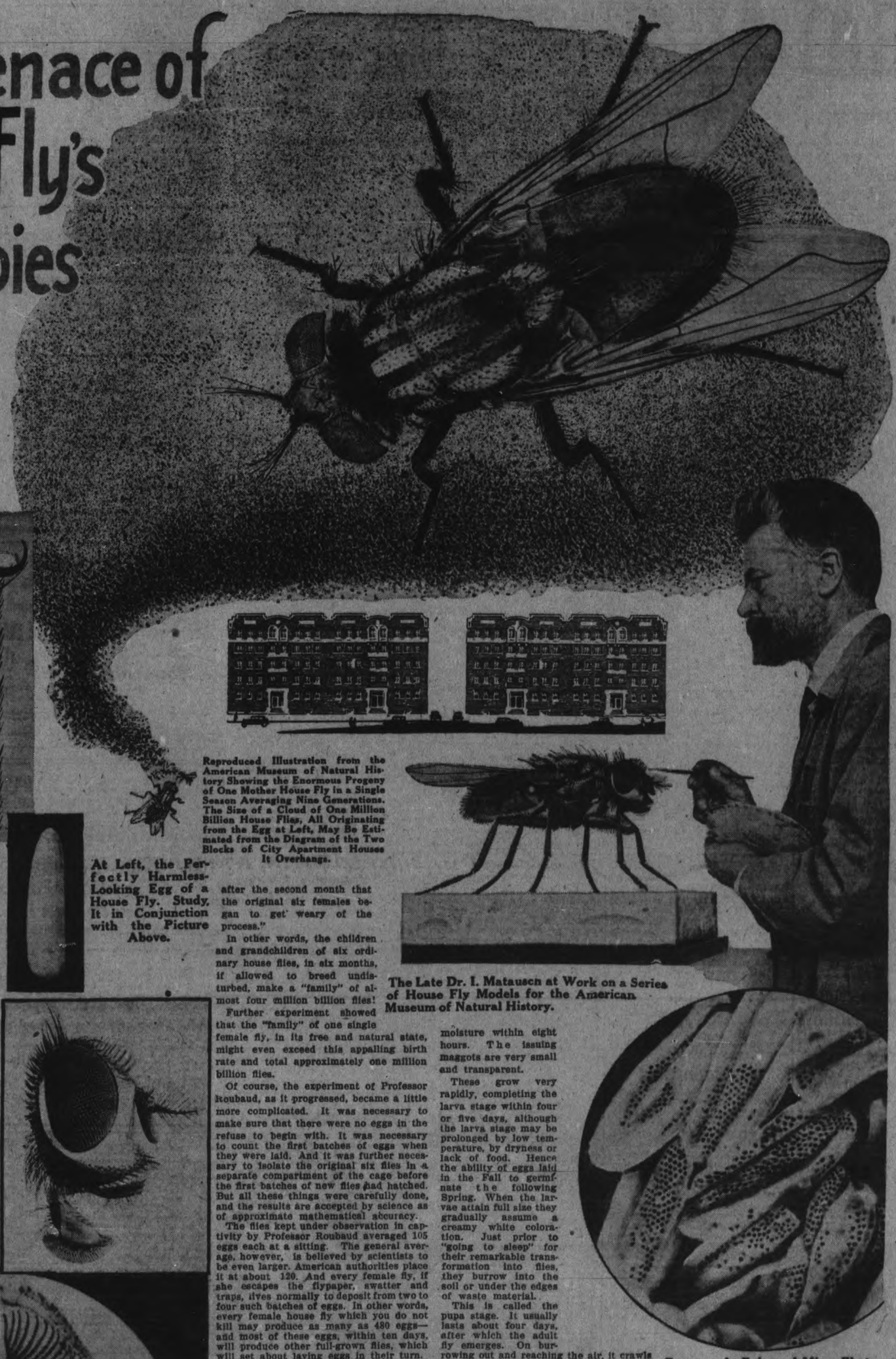

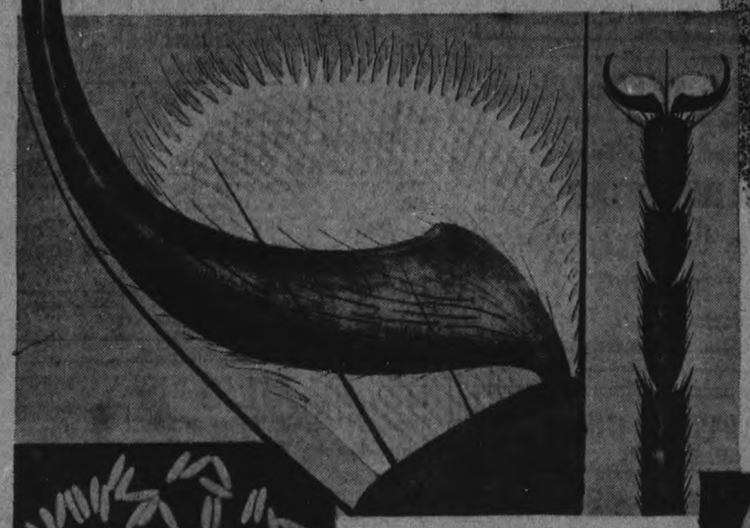

Above, a Micro-Photograph of the Foot Pad and Claw of a Common House Fly, Magnified 1,500 Times, Presenting Convincing Proof of the Charge That House Flies Are Conveyors of Disease Germs. Note the Germs, Identified as Deadly Typhoid Bacilli, on Tip of Claw. At Right, Lower Joints of Fly's Leg, Magnified 160 Times, Showing Pads and Hairs to Which Disease Germs Adhere.

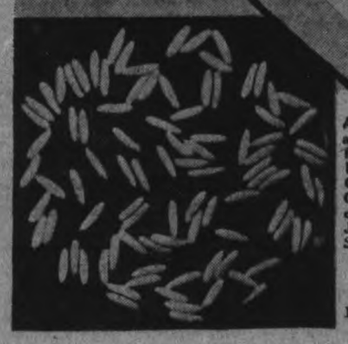

Photographic Enlargement of Part of a Complete Setting of 120 House Fly Eggs, Deposited in Carrion for Hatching. Unless Destroyed, the Product of These Eggs Would Be Laying Eggs of Their Own Within Eight or Ten Days.

At Left, the Perfectly Harmless-Looking Egg of a House Fly. Study It in Conjunction with the Picture Above.

Side View of Greatly Enlarged Head of House Fly Showing Its Multiple Eyes and the Germ-Carrying Proboscis.

From an Actual Instantaneous Scene Taken for the Kineto Urban Science Series, Showing the Expanded Proboscis of a House Fly.

Reproduced Illustration from the American Museum of Natural History Showing the Enormous Progeny of One Mother House Fly in a Single Season Averaging Nine Generations. The Size of a Cloud of One Million Billion House Flies, All Originating from the Egg at Left, May Be Estimated from the Diagram of the Two Blocks of City Apartment Houses It Overhangs.

The Late Dr. I. Matausch at Work on a Series of House Fly Models for the American Museum of Natural History.

Enormously Enlarged Micro-Photo of a House Fly's Eggs.

By DR. W. H. BALLOU.

YOU don't need a scientist to tell you that house flies increase rapidly in the Summer time.

But just exactly how rapidly they increase has never been known—until now.

A cablegram announces that French scientists have just concluded a series of experiments which give the exact "birth rate" of flies with precise mathematical accuracy—and what they found out surprised them quite as much as it will surprise you.

They were more than surprised—they were appalled at the fly's amazing reproductive powers. Why? Because the common house fly, with its universal habit of spreading infection and disease, is regarded by science to-day as mankind's deadliest enemy—as an ever-present menace to human life and health.

Professor E. Roubaud, of Paris, member of the French Academy of Sciences, is responsible for the "birth rate" experiments. They were of a nature that left no room for doubt. Great scientists have a way of approaching such subjects with the curious simplicity of small boys. Remember Ben Franklin with his kite—and Galileo dropping a croquet ball and a cannon ball from the Leaning Tower.

As for Professor Roubaud, he went to the hardware store and bought a quantity of wire fly-screening, which he trundled home, and with which he built a big cage—to the considerable annoyance of his wife, who felt that there were already enough flies in the world without starting a private scientific hatchery in her own sun parlor.

He annoyed madame still further by invading her pantry for a number of cans of condensed milk, which he dumped out into soup plates. And, what was worse, he lugged home a flower box filled with barnyard refuse. Then he caught six common female house flies, introduced them into the cage, and prudently escaped to his club.

When he felt that the domestic storm had sufficiently abated, he returned to madame's sun parlor and sat down placidly to study his flies and smoke his pipe.

He sat there, in fact, off and on, for four months.

And then he made his report to the French Academy of Science.

Here it is:

"At the end of the week, each of the six flies had averaged 105 eggs and by the end of the month, the total production was 2,693 eggs. At that time, too, several hundred of the direct descendants were busy egg laying. The figures show that at the end of four months, the six females had 3,985,969,387,755,100 descendants. The results show that reproduction is nearly mathematical, which is to say, that what is true of the six females experimented with is true of all female flies. Nor was any failing discovered in egg laying ability from one generation to another. It was only after the second month that the original six females began to get weary of the process."

In other words, the children and grandchildren of six ordinary house flies, in six months, if allowed to breed undisturbed, make a "family" of almost four million billion flies!

Further experiment showed that the "family" of one single female fly, in its free and natural state, might even exceed this appalling birth rate and total approximately one million billion flies.

Of course, the experiment of Professor Roubaud, as it progressed, became a little more complicated. It was necessary to make sure that there were no eggs in the refuse to begin with. It was necessary to count the first batches of eggs when they were laid. And it was further necessary to isolate the original six flies in a separate compartment of the cage before the first batches of new flies had hatched. But all these things were carefully done, and the results are accepted by science as of approximate mathematical accuracy.

The flies kept under observation in captivity by Professor Roubaud averaged 105 eggs each at a sitting. The general average, however, is believed by scientists to be even larger. American authorities place it at about 120. And every female fly, if she escapes the flypaper, swatter and traps, lives normally to deposit from two to four such batches of eggs. In other words, every female house fly which you do not kill may produce as many as 480 eggs—and most of these eggs, within ten days, will produce other full-grown flies, which will set about laying eggs in their turn.

So the thing goes on during the entire Spring, Summer and Fall, not in mere arithmetical, but in geometric progression. And this "geometrical progression" is one of the most amazing things in the whole realm of mathematics. You probably remember the story illustrating it in your old fashioned public school arithmetic. A farmer brought his horse to the blacksmith to be shod. The two had difficulty in agreeing about the price. The blacksmith said, "Pay me 1 cent for the first nail, 2 cents for the second, 4 cents for the third, and so on." The farmer agreed. There were eight nails in each shoe, making thirty-two nails in all. Before the blacksmith had reached the fifteenth nail, the figure was in the thousands, and at the end of the thirty-second nail he presented the farmer a bill in which the last nail alone came to more than $21,000,000.

And that's exactly the way it goes, in ever progressing upward leaps and bounds, when Mrs. Common House Fly begins laying her eggs. The eggs are deposited just below the surface of decayed material, several females often choosing the same spot, so that the investigator finds the eggs in large clusters. A high degree of heat is maintained by the fermentation of the nest material. The eggs usually hatch, in warm weather, within less than twenty-four hours, and in favorable heat and moisture within eight hours. The issuing maggots are very small and transparent.

These grow very rapidly, completing the larva stage within four or five days, although the larva stage may be prolonged by low temperature, by dryness or lack of food. Hence the ability of eggs laid in the Fall to germinate the following Spring. When the larvae attain full size they gradually assume a creamy white coloration. Just prior to "going to sleep" for their remarkable transformation into flies, they burrow into the soil or under the edges of waste material.

This is called the pupa stage. It usually lasts about four days, after which the adult fly emerges. On burrowing out and reaching the air, it crawls about for a little while as its wings expand and its body hardens. The female is ready within three or four days to deposit her own first eggs. And so the endless progression goes on.

The body of the house fly—as the remarkable photographs of enlarged models on this page show you—is covered thickly with hairs and bristles of various lengths. This is especially true of its legs. When it crawls over infected material, it becomes readily loaded with disease germs, and the subsequent visits to foods result in their contamination. Deadly disease germs also lurk frequently in the alimentary canal of the fly, so that when he drops his speck on food or plate or person, human illness may result.

Notwithstanding the number of species of noxious flies doing deadly work in their respective spheres, the house fly comprised 98.8 per cent of all the types captured by the investigators. The next largest numbers refer to the biting fly, also called stable fly, or dog fly, one of the greatest known torturers and blood suckers of man and beast. The house fly cannot bite, only tickle, so when you get a fly bite, it is the vicious dogfly, which sometimes appears in vast swarms in Autumn.

It is scientifically true that flies, because of their incredible breeding power and their habits of living in filth and spreading dangerous diseases, rank as the worst and most dangerous of all the enemies of mankind.

More human beings are killed every year by diseases caught directly or indirectly from flies than are slain by all the wild beasts, poisonous snakes, bandits and gunmen in the world.

Boards of Health, town, city, state and national, are calling everywhere for the co-operation of the individual in their fight against this ever present menace.

The weapons which you can use are principally four, the screen, the trap, the swatter and flypaper.

The chief efforts of the public health authorities are directed toward wiping out or rendering as nearly sanitary as possible the places in which flies breed.

It is well to remember that flies are not merely a nuisance, but constitute a real and dangerous menace to life and health and that consequently the individual housewife, the restaurant keeper, the storekeeper owe it to themselves as well as to the general welfare to co-operate in every possible way with the public health authorities in their campaigns to curb this too-familiar disease-breeding pest.

Copyright, 1922, by International Feature Service, Inc. Great Britain Rights Reserved.

Truly Delicious!

"SALADA"

TEA

Is Without Doubt "The Best."

Sold in Sealed Packets Only.

Women's Page

BY JEANETTE

This Department will be presented twice a week for the benefit of those interested in this phase of local activity. It will be conducted by Miss Kathleen McCarthy.

Articles of a social or general nature are always welcome, providing they are brief. Address all communications, such as personals and other social items, to the Society Editor of the Examiner, or Telephone 1600.

COMFORT AND WARMTH FOR LABRADOR NEEDY

Contents of Bale Exhibited Show Surprising Amount of Care and Thought Expended By Peterborough Women For Grenfell Mission.

Yesterday afternoon the Grafton Company, Limited, kindly loaned the rooms over their George street store to the ladies of the Grenfell Medical Mission for exhibit of the contents of the bale sent by them annually to the hospital in the Canadian Labrador. Outside of the consideration of the comfort and warmth of the articles exhibited, an outstanding factor in the examination of the different sections of the bale is the surprising amount of care and thought expended by the women who made and fashioned the useful and in many instances pretty garments. Leftovers of all sorts have been utilized in the most skilful way—small pieces of jersey cloth, warm and soft, fashioned into small petticoats, with flannelette waists, and crocheted edges in bright wools; ends of goods made up into dainty dresses, some with bright ribbon bindings at neck and wrist, and cross-stitch embroidery in gay silks; quilts, carefully tufted, made from small pieces of material; knitted sweaters and scarfs with contrasting borders; neat little suits for small men made from short lengths, strapped and buttoned in the nicest ways; warm underwear and hand-knit socks; leggings in scarlet wools—all bear the impress of thrifty and painstaking endeavor.

There is also plenty of good second-hand clothing in coats and suits, shoes, furs and gloves, warm, whole and comfortable, for men, women and children, and there is a section devoted to groceries — packaged goods of all sorts, mostly sick-room necessities, such as souvs and jellies, tea and coffee. Many kind friends outside of the society have contributed to this bale, with the Thursday Club and Mrs. R. Denne's Dorcas Committee doing splendid work, and one does not wonder when looking at the imposing array that the Peterborough bale is welcomed so warmly at the Harrington Hospital, which acknowledged its receipt last year with the remark [illegible] couldn't have got along without it.

In connection with the exhibit, the ladies served tea, the central table presided over by Mrs. Walsh, assisted by Mrs. F. M. Somerville and Macdonald as convenor. Decorations were prettily carried out in cream and mauve iris, the small tables centred with white lilac, crimson peonies and bridal wreath.

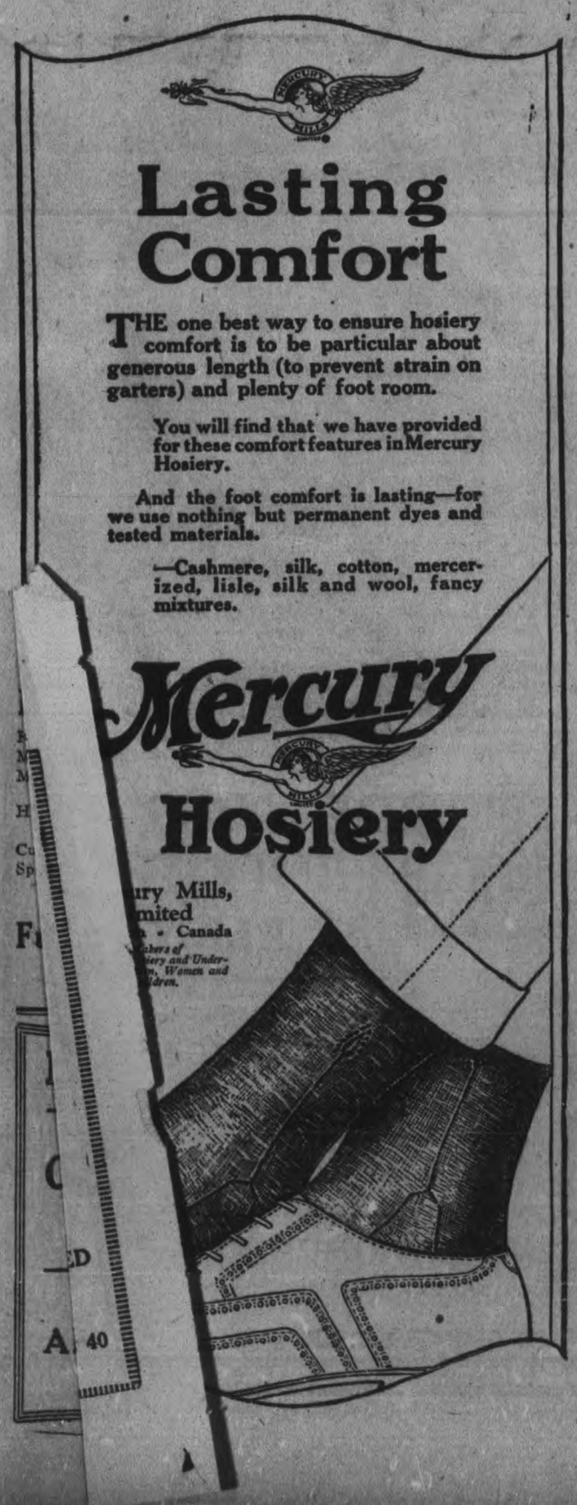

Lasting Comfort

THE one best way to ensure hosiery comfort is to be particular about generous length (to prevent strain on garters) and plenty of foot room.

You will find that we have provided for these comfort features in Mercury Hosiery.

And the foot comfort is lasting—for we use nothing but permanent dyes and tested materials.

—Cashmere, silk, cotton, mercerized, lisle, silk and wool, fancy mixtures.

Mercury Hosiery

[illegible]ury Mills, [illegible]mited [illegible] • Canada

[illegible]bers of [illegible]siery and Under[illegible], Women and [illegible]dren.

GOOD WORK BY BABIES' CLINICS.

Saving Children From Becoming Cripples.

Dr. Bruce Robertson, of the staff of the Sick Children's Hospital in Toronto, when speaking to the Rotary Club and its guests on the occasion of his visit here last Monday night, spoke of the preventable diseases which cause children to become cripples, sometimes for life. Rickets and tuberculosis were two of the diseases in this class, which the speaker declared were becoming less frequent, owing to the efforts of Well Baby Clinics in different places.

At the Well Babies' Clinic in Peterborough many such cases have been discovered, and pointed out to the mothers. Congenital diseases, such as club feet and wry neck, according to Dr. Robertson, might be very greatly reduced if taken in time, in infancy, whereas, if left until later in life, little or no cure could be effected. The future health, the peace of mind and happiness of many an infant is decided by the attendance of its mother at such a clinic, for advice and general instruction.

In her regular visits to the records at the City Hall, Mrs. G. McCartney, the clinic nurse, discovers an appalling number of still-born entries. To help to correct this condition in the city's birth rate, the clinic was desirous this year of obtaining a grant of $1,000 to enable a full-time nurse to give advice and practical instruction to mothers, both before and after birth, to bring down the rate of infant mortality. The grant of $500 accorded them by the Council is not sufficient to properly cover the work, which is, however, being carried on by the help of private contributions. Mrs. McCartney wishes to make public her desire to visit and help in any way possible mothers who might be helped by practical advice on how to feed bathe, dress and generally take care of their infants, and she would be glad to answer any calls in this connection. Her telephone number is 1641w.

At the meeting of the Home and School Association of the King George School on Tuesday next, June 6th, Mrs. A. Stevenson will give an address on subjects pertaining to the Well Babies' Clinic.

PENSIVENESS.

A thin lady in a light coat stood on Hunter street, on the south side, gazing pensively over the high wooden railing down at the little creek below. An observer approaching had a moment of panic. Was she about to throw herself in? Hadn't someone said that accounts of murders and suicides were so numerous in the papers as to cause a general disposition on the part of the morbid-minded to follow in the footsteps of the foolish ones who blazed the way? Was this woman contemplating suicide? At a nearer view, it was discovered that she was not alone in her contemplation of the water. A little, fair-haired girl clung to the side of the railing and gazed with whole-hearted interest at the rushing water. Had the epidemic extended to the juniors also And then a man with a grey suit came along, and joined the gloomy-minded ones who were absorbed in steadfast consideration of what might be an untimely grave The observer approached and craned his neck over the railing Two small youths with large straw hats and freckled, bare legs stood on a home-made raft, submerged in a foot of water, fishing for "minnies" with crooked pins at the end of long strings attached to sticks, and depositing their catch in a rusty tin can. Enquired if they had any success, they replied that "they weren't biting very well".

CLEVER SATIRE.

When the late Sir Charles Tupper filled the post of High Commissioner for the Dominion of Canada, one of his delegates in Canada was a Mr. Franklyn, who used to relate this experience:

One day, when interviewing a thrifty looking North West farmer's wife, he said, "Mrs. Langshan, your stock looks fine, but are there any drawbacks, owing to location, climate, etc" "Yes," replied the jocular dame, "the long days of summer when the sun doesn't set until all hours and it isn't really dark until ten o'clock." "Why is that an objection" queried Mr. Franklyn. "Because the habits of a hen—modesty or something,—will not permit her to retire until dark; then again, she seems to have an objection to laying eggs after 12—noon—so there you are—Biddy is kept up so late during the summer months that she can't possibly be down in the morning in time to lay her eggs; then again, in the winter months, the daylight comes so late in this part of the world, that noon has passed without giving the dear hen time to scratch out her breakfast." "Very sad, I wonder will any way presently be found in our northern latitudes to overcome these difficulties?" said Mr. Franklyn, as he left the humorous poultry woman's domain with a hearty laugh at her rather clever satire upon the geographical position of the Manitoba farmer.

BLIND WOMEN'S CHARITY.

SALT LAKE CITY, Utah.—Miss Dorothy Gorham, blind for many years, died here of malnutrition. Neighbors said she used most of her income to aid others poorer than herself.

TYPHUS IN LATVIA

RIGA.—Several Latvian villages on the Russian border report cases of typhus. Strict quarantine has been ordered

RINSO is a new, scientific soap product in the form of fine granules that have wonderful power to loosen and dissolve the dirt in clothes while they soak.

Rinso is new and absolutely different from ordinary washing powders.

Do not put it straight into the tub from the package, make the famous Rinso liquid first.

MIX half a package of Rinso in a little cool water, until it is like cream. Then add two quarts of boiling water; put it into your washing tub, or machine, adding sufficient cool or lukewarm water.

Rinso

Made by the makers of LUX

R.114

IF YOU ARE WELL BRED—

You do not burden our friends by being a chronic borrower.

You are particularly careful not to borrow personal belongings, as clothes or hats, because most people object to lending these things, no matter how generous they may seem.

You do not borrow things that have a sentimental value and cannot be replaced in case of an accident.

A GARDEN PARTY BY THE SODALITY.

Young Ladies Prepare For Enjoyable Evening.

An event for which the members of the Sodality of St. Peter's Cathedral are making special arrangements just now is the garden party to be held under their auspices on Tuesday evening of next week, June 6th, in the grounds of St. Mary's Convent, Hunter street. The young ladies are making preparations for an enjoyable evening for their patrons. They will have a booth for the sale of fancy work, for home-made candy, ice-cream and soft drinks. There will be a tea room for devotees of the "cup that cheers" a fish pond for the children, and a special attraction in the art gallery. A band will be in attendance during the evening.

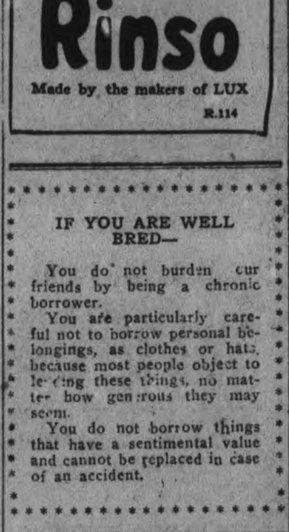

THE "LIFTUP"
(Patented)

ALL BIAS FILLED CORSETS are designed in conformity with the science of Anatomy.

The "LIFTUP" a patented invention with non-slip elastic inside belt, gently supports the abdomen and is very beneficial for use after an operation involving an abdominal incision. Most effective in relieving those physical ailments from which many women suffer.

WRITE for useful hints on fitting and self-measurement. FREE.

The genuine patented "LIFTUP" is a BIAS CORSET made only by

BIAS CORSETS LIMITED
61 BRITAIN STREET
TORONTO

DEPT. R PHONE MAIN 3700

BIAS FILLED CORSETS

Newest Evening Gown and What Goes Under It

This is the newest evening gown and what goes under it. What goes under it is of most importance.

It is a straight and severly plain slip of metal cloth—silver, gold, or shaded faintly with orchid, rose or blue.

Then over this glimmering sheath goes a draped tunic of lace. The lace may be either black or white or colored.

It will surely fall in gracefully draped points and folds.

Lancing frocks of this same style are made of moire, too, and of chiffon and georgette.

All evening gowns are much longer than they have been, many of them coming down to one's very ankles.

They make one look incredibly long—which, of course, is a step in the fashionable direction.

Household Suggestions

Colorful Furniture.

Chinese red is a color effectively used on willow and porch furniture. It must, of course, be distributed with some discretion in a room, and is most effectively combined with black or a certain shade of green.

Chintz for Children.

For the small daughter there seems to be no more popular fabric for smocks than chintz. Some of the patterns are large, though the most charming ones are not, and the colors are as gorgeous as can be dyed.

Terry Cloth.

Bathing caps of terry cloth are both practical and decorative. The material comes in large figured patterns as are used in cretonne. It also comes in plain colors.

Dustproof Bags.

Mothproof, dustproof bags may be bought for a very small sum, and they are invaluable for keeping in good condition the winter clothes you want to put away. Garments may hang in the closet all summer with impunity if they are thus covered.

RECIPES

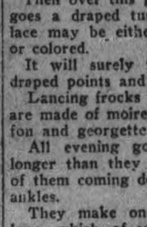

WHILE the unprepared hostess may hesitate to serve plain vanilla cream from the corner drug store she need have no compunctions about this same cream with a delicious home-made sauce poured over it.

Strawberry Sauce.

Either canned or fresh fruits can be used for fruit sauces. If canned fruits are used substitute the juice on the fruit for the water called for in the recipe.

One cup sugar, ½ cup water, 2 cups strawberries.

Boil sugar and water until a heavy syrup is formed. This will take eight minutes. Do not stir after the sugar is dissolved. Let the syrup cool and add the berries slightly crushed.

Raspberry sauce is made just like strawberry sauce except that the berries are not crushed.

AN EVENING PRAYER.

We beseech Thee, Lord, to behold us with favor, folk of many families and nations, gathered together in the peace of this roof. Be patient still; suffer us awhile longer to endure, and (if it may be) help us to do better. Bless to us our extraordinary mercies.

Be with our friends; be with ourselves. Go with each of us to rest. If any awake, temper to them the dark hours of watching, and when the day returns to us call us up with morning faces and with morning hearts—eager to labor, eager to be happy, if happiness shall be our portion—and if the day be marked with sorrow, strong to endure it.—Robert Louis Stevenson.

There are 31 pounds of salt in each ton of water from the Atlantic ocean, while there are 187 pounds in each ton of the dead Sea water.

LOOK FORWARD.

Finish every day and be done with it. You have done what you could, some blunders and absurdities no doubt crept in; forget them as soon as you can. Tomorrow is a new day you shall begin it well and serenely and with too high a spirit to be cumbered with your old nonsense.

—Emerson

CRAZED BY RELIGION.

THURMAN, Colo.—Felix Osterman became a religious maniac from intense study of various creeds and has been sent to an asylum.

FOUR-LEGGED CHICKEN

CIMARRON, Kan.—Among the thriving brod of a hen on the ranch of Frederick Stahl is a chicken with four legs.

Double action—Goes farther—Try it and you'll be delighted with the results.

EGG-O Baking Powder

ORDER FROM YOUR NEIGHBORHOOD GROCER

Organdie For Your Best Bib--or Dotted Swiss

For one's best bib and tucked tucker, organdie is recommended. Or dotted swiss, if you prefer.

Sea green with white or black dots, bright red with blue dots, blue with green dots are some of the variations of the dotted swiss fabrics this summer season.

They are trimmed with organdie—white or colored—or with bands of sheer net. The organdie dresses, too, use bands of net to excellent effect.

Most of them are very simply trimmed—with many rows or narrow tucks, a little lace or some ribbon flowers. The style illustrated lends itself to the airy stiffness of either material.

Every Bean a Berry by Itself

All the nourishment of the dainty little white bean, with tender, juicy fat pork.

Cooked with scientific precision.

Every bean perfect.

Rich—Nourishing—Appetizing.

Chili or Tomato Sauce—five sizes—all grocers—try them today.

Keep a shelf of

Victory

Pork and Beans
Lunch Tongue
Compressed Corned Beef
Corned Beef Luncheon
Beefsteak and Onions
Roast Beef
Cambridge Sausage

Only choice meats, Dominion Government inspected, are used in Victory Canned Products. Made in Canada.

Keep a row of Victory meals on your shelf

NATIONAL CANNED MEATS LIMITED, TORONTO, CANADA

SALES ON FROM THE CALVES

The Progency of Tubercular Cows Fed Pasteurized Milk Successfully

As further evidence of the value of using PASTEURIZED MILK to prevent the dangers of infection from tuberculous cows, attention has recently been called to the methods adopted on "Bang" Farms to save the calves of infected cattle.

The "Bang" Farms originated in Denmark, and insists in the establishment of a separate stable or farm where all affected cattle are sent from the herd or local breed. The calves are removed at birth, housed in a separate stable and FED PASTEURIZED MILK. It is claimed that disease is largely transmitted to the calves through drinking unpasteurized milk.

The lesson to be learned from the above statement is: That if Pasteurized Milk is the safe remedy for raising healthy calves, it stands to reason that it should be EQUALLY SAFE IN PROTECTING THE HEALTH OF OUR CHILDREN.

Our Milk is not only PASTEURIZED, but CLARIFIED as well, safeguarding our patrons from all raw milk dangers.

Remove the element of chance and let us start your Milk supply tomorrow.

Peterboro Milk Products, Ltd.

Phone 1900 G. A. Gillespie, Mgr. 377 Aylmer Street

Local and District Sport News of Interest--Big League Games

Toronto Won From Syracuse Score 5-1

Americans Were Never Dangerous—Rain Postponed a Second Game.

INTERNATIONAL.

Toronto 5, Syracuse 1.

TORONTO, June 3.— (Canadian Press.)—Toronto defeated Syracuse here yesterday afternoon by 5 to 1. Thompson was master of the situation throughout and the visitors were never dangerous. A double-header was scheduled, but wind and rain caused a postponement. Score:

Syracuse .. .. ..0 0 0 1 0 0 0 0 0—1 8 2
Toronto.. .. ..2 2 0 0 0 1 0 0 x—5 12 1

Montgomery and Niebergal; Thompson and Devine.

Rain.

JERSEY CITY, June 3.—(Canadian Press.) —Newark-Jersey City game was postponed yesterday on account of rain.

BALTIMORE, Md., June 3.—(Canadian Press.)— Reading-Baltimore game postponed yesterday on account of rain.

ROCHESTER, N. Y., June 3.—(Canadian Press.)— Buffalo-Rochester game postponed yesterday on account of rain.

AMERICAN.

St. Louis 12, Chicago 4.

ST. LOUIS, June 3.— (Canadian Press.)— Two home runs, one by Kenneth Williams of the Browns, featured yesterday's game with the Chicago White Sox, the locals winning, 12 to 4. Falk, of the Sox, scored the other home. The Browns batted around in the fourth inning, when they made seven runs, Williams scoring two hits, the homer and a single. The former set him in the lead in the major league home run race, with 14. Score:

Chicago. .. ..0 1 0 1 0 0 1 1 1—4 14 0
St. Louis .. .. ..3 0 0 7 0 1 0 1 x—12 14 1

Schupp, Hodge and Schalk, Yaryan; Shocker and Severeid.

Cleveland 9, Detroit 4.

CLEVELAND, O., June 3.—(Canadian Press.) — Cleveland made it two straight from the crippled Tigers by winning yesterday, 9 to 4. All of the pitchers were hit hard, but Coveleskie was more effective with men on bases than Pillette or Johnson. The hitting of Clark and Jamieson featured. Score:

Detroit .. .. ..1 1 1 0 0 0 1 0 0—4 13 2
Cleveland .. ..1 3 1 0 1 0 0 3 x—5 15 0

Pillette, Johnson and Bassler; Coveleskie and Sewell.

Rain.

NEW YORK, June 3.—(Canadian Press.) — Boston-New York game postponed yesterday on account of rain.

PHILADELPHIA, June 3.—(Canadian Press.) — Washington-Philadelphia game postponed yesterday on account of rain.

NATIONAL.

Cincinnati 11, Chicago 7.

CHICAGO, June 3. — (Canadian Press.)—Cincinnati pounded the Chicago pitchers for 18 hits, including home runs by Caveney and Duncan, and made it two straight from the locals, 11 to 7, yesterday. Gillespie gave way to a pinch hitter when the Reds staged a rally which gave them a lead, and Couch held the locals safe until the ninth when Chicago launched a belated rally. Score:

Cincinnati .. .. .030 520 010—11 18 2
Chicago.. .. .. .401 000 002— 7 13 0

Gillespie, Couch and Wingo, Hargrave; Stueland, Kaufman, Freeman, Jones and O'Farrell, Wirth.

Boston 7, New York 3.

BOSTON, June 3. — (Canadian Press.) — Miller pitched his first home game yesterday, and Boston won from New York, 7 to 3. Cruise made two sensational catches. The score:

New York .. .. .000 300 000—3 9 2
Boston.. .. .. .000 400 03x—7 13 1

Shea, Causey and Snyder; Milller and Gowdy.

Rain.

BROOKLYN, June 3. — (Canadian Press.)—Philadelphia-Brooklyn game postponed on account of rain.

PITTSBURGH, June 3.—(Canadian Press.)— St. Louis-Pittsburgh game postponed yesterday on account of rain.

Big League Standings

INTERNATIONAL.

	Won.	Lost.	P.C.
Baltimore	30	14	.682
Rochester	27	16	.628
Toronto	25	18	.581
Buffalo	22	21	.512
Reading	22	26	.458
Jersey City	21	25	.457
Syracuse	17	27	.385
Newark	13	30	.308

AMERICAN.

	Won.	Lost.	P.C.
New York	29	17	.630
St. Louis	26	18	.591
Washington	23	24	.489
Philadelphia	19	20	.487
Cleveland	22	24	.478
Detroit	20	24	.455
Chicago	19	24	.442
Boston	17	24	.415

NATIONAL.

	Won.	Lost.	P.C.
New York	26	17	.605
Pittsburgh	23	17	.591
St. Louis	24	19	.558
Brooklyn	23	21	.523
Cincinnati	24	24	.500
Chicago	20	21	.488
Boston	16	25	.390
Philadelphia	15	26	.366

TODAY'S GAMES

INTERNATIONAL.

Syracuse at Toronto (2).
Buffalo at Rochester.
Reading at Baltimore.
Newark at Jersey City.

AMERICAN.

Chicago at St. Louis.
Washington at Philadelphia.
Boston at New York.
Detroit at Cleveland.

NATIONAL.

New York at Boston.
St. Louis at Pittsburgh.
Philadelphia at Pittsburgh.
Cincinnatti at Chicago.

ROY CHERRETT, SHORTSTOP

A Halting Tribute to the Memory of a Clever Player and a Good Pal.

In the passing of Roy Cherrett under circumstances that have shocked the whole community, Peterborough has lost one of her most prominent athletes. A good hockey player, a sprinter of no mean ability, but, above all, a clever baseball player. Cherrett, although not long out of his 'teens, had been before the sporting public for years, and he was widely known not only in Peterborough, but throughout Eastern Ontario.

For five seasons he was a member of the Peterborough Junior O.H.A. team, making his debut in the O.H.A. when barely fifteen years old, after proving a sensation in the Public School League as a member of the Central School team. He was a youngster in short trousers when he first played on the Peterborough team, but he had the graceful skating stride and the stick-handling ability of the finished hockeyist, and had no trouble in making good in O.H.A. company. He was the leading goal-getter of the juniors for several seasons, and would have developed into a star of the highest calibre had it not been for two things. In the first place, he was not passionately fond of hockey, and in the second, he lacked the robustness that is needed in Canada's great winter pastime.

Baseball, however, was Cherrett's game, the game he loved best of all and in which he most distinguished himself. Peterborough never produced a more finished infielder than Roy Cherrett, and when he was going at the top of his form his work was a delight to watch. Fast on his feet and possessing a good pair of hands and the ability to throw accurately from any position, Cherrett pulled off fielding plays that have never been duplicated on the Central League circuit. On the attack, he was equally valuable. A flash on the bases, he was one of the fastest men in amateur ball in Eastern Ontario in going down to first base, and he was able to bunt or hit it out with equal success.

Cherrett played many notable games for Peterborough in the three seasons he occupied the short-stop position on the Central League team, but in the memory of the writer he arose to his greatest heights in the game in which the Petes beat Lindsay on their own grounds in 1919 and in the Hamilton game here in the Ontario finals of 1920.

His fielding in the Lindsay fixture was the finest performance in that line in the history of the Peterborough club. He handled eight or nine difficult chances without a skip, and twice when a Lindsay rally threatened he saved the day by a running one-handed pick-up of a sizzling roller, marked all over a hit, and started a lightning double play. And on top of his great work in the field, he twice completely fooled the redoubtable "Cannonball" Scott by bunting safely with two strikes marked against him, Scott being too surprised to make an effort to field the ball.

The best individual feat performed by Cherrett, however, was the sensational base-running that resulted in an eleven-innings victory for Peterborough over the Plowites of Hamilton in the Ontario finals. With one out in the eleventh, he was on second base when Murray hit a slow roller to Rheaume, the Hamilton second baseman. Cherrett broke for third, rounded that bag and flashed in to the plate. Rheaume fielded the ball cleanly and had his arm drawn back to throw to first before he realized that the base-runner had not halted at third, but was on his way home. He shot the ball home to Redding, the Hamilton catcher, but as the latter swung to tag the runner Cherrett eluded him with a hook slide that enabled him to reach the plate untouched, and Umpire Burke's extended hands, palm downward, signalled to the wildly cheering crowd that the winning run had been registered.

A gentleman in uniform and out, popular with his fellow-players and the fans, Roy Cherrett was a credit to baseball and to Peterborough. He will be missed by no one more than by those who have been intimately associated with him in the world of sport.—F. D. C.

Diamond Dust

The death of Roy Cherrett is one of the greatest losses that the local baseball world has experienced in many years.

* * *

Buffalo has asked waivers on Babe Dye who played last year with Brantford in the M.O. League.

* * *

Lakeviews and the Adanacs will clash on Thursday evening. Both teams have been greatly strengthened and one of the best Junior league games of the season is assured.

* * *

Some good games have been played in the Collegiate League of late.

* * *

We have heard that Herm Hunwho was formerly signed with the now defunct Classic team may appear in the near future wearing a Central League uniform.

* * *

Bob Gifford is the new president of the City League.

* * *

It took a lot of talking but Raybestos finally won their protest against the C.G.E. game on Wednesday evening. They will probably play off the protest game on Saturday June 17.

* * *

Many of the deceased Classic team will be found wearing the Y.M.C.A. uniform for the game with the Raybestos on Tuesday evening.

* * *

Ken William's fourteenth homer yesterday makes him the leader in the home-run race with Hornsby a close second.

* * *

Boyd, one of the Port Hope pitching staff has his arm X-rayed and it was found that one of the small bones was broken. This mishap will necessitate his retirement from the game for some little time.

* * *

The prisoners at Sing Sing played a game of ball the other day, and of course it was featured that there were 14 stolen bases during the performance.

* * *

And the invincible Al Heckman who leads the Peterboro team had to bow to defeat at Belleville. It was a great pitchers' battle with little to choose betwen them. Williams of Belleville, struck out 14 men and allowed only seven hits; Heckman faned 13 and gave six hits. The final score was 4 to 2 in favor of Peterboro —Port Hope Guide

MICHIGAN-ONTARIO LEAGUE.

Yesterday's Games.

Hamilton 7,	Saginaw 3
Port Huron, 6	London, 0
Flint, 0	Kitchener 4
Brantford, 9	Bay City 6

To-day's Games.

Brantford at Bay City.
Hamilton at Saginaw.
London at Port Huron.
Kitchener at Flint.

COBB AND HEILMANN BACK

CHICAGO, June 3.—(Canadian Press).—Ty Cobb and Harry Heilmann of the Detroit Club of the American League, who were suspended, following an argument during a game at St. Louis, were reinstated yesterday afternoon by Ban Johnson, President of the League, and will be eligible to play to-day. Mr. Johnson announced yesterday. His decision on the case will be handed down in a few days, he said.

Cheeses more than a century old are served by some of the wealthy Swiss families on the most important occasions.

BOB GIFFORD IS NEW PRESIDENT OF CITY LEAGUE

Frank Convery Tenders His Resignation at Last Night's Meeting. Raybestos Protest Upheld.

WILL RE-PLAY.

At the meeting of the City Baseball League last night at the Chamber of Commerce, Raybestos won their protest against the C.G.E. win of last Tuesday evening, and the game will be replayed, probably on Saturday June 17. The vote was 5 to 2 in favor of allowing the protest The dispute arose over a runner not being advanced on a wild throw by the pitcher to first base. The runner started to steal with the pitch to the plate. The ball was hit and fielded by the pitcher who in throwing to first hurled the ball to the river grandstand. Under the ground rule at Riverside Park, the runner to second should have been advanced to third. He did not make any attempt to make the third sack and he was not moved by the umpire. C.G.E. won the game by 5 to 4.

The vote followed a verbal warfare that threatened to beat some of the records hung up in past baseball seasons.

A letter was read from President Frank Convery tendering his resignation from office in the league. Mr. Convery takes the stand that the best players in the city should be out there fighting with the Central Ontario team, and the city baseball League should encourage players to try for places on the senior Mr. Convery takes the stand that league is not in accord with him in his stand, and takes the only logical step left for him to take. The meeting elected "Bob" Gifford president. The new president was not in attendance at the meeting, so vice-president Lew LeBarr directed the proceedings.

Secretary Don Loucks reported that the management of the Classics had notified him that the team has withdrawn from the serie.

FRENCH PLAYERS MAY DEFAULT IN DAVIS CUP GAME

Will Not Go to Denmark Unless the Semi-Finals Are Played in England or France.

COST TOO MUCH.

PARIS, June 3.—(Canadian Press) —The French Davis Cup team may default in the play against Denmark, unless Australia agrees to play in the semi-finals in England or France, instead of the United States, as the Australians are now proposing, if both Australia and France should reach the semi-finals.

"These trips cost a lot of money" said M. Wollet, president of the French Lawn Tennis Association. "What is the use of going to Denmark, if Australia insist on our going to America to play in the semi-final round. We surely will default, as we can't afford it. We might as well default now and save the expenses of the Denmark trip. There is no sense in Australia insisting on playing the semi-final in America, inasmuch as their team is now complete in England."

DATES ANNOUNCED FOR BACK GAMES.

The two postponed games in the Central League have been ordered to be played as follows:

Cobourg at Belleville on Wednesday June 7th (Umpires Rosevear asd Wilson).

Bowmanville at Port Hope on Saturday, June 17 (Umpires Barnes and Boundy).

CRESCENTS LAND IN WIN COLUMN

Defeated Athletics By 4 Goals to 1 at King Edward Park Last Night —George Robertson Was Referee.

That the quality of lacrosse in the senior city league is steadily improving was demonstrated in last night's game at King Edward Park, when the Crescents won from Athletics by 4 goals to 1. It was the third game of the series and if the quality of lacrosse continues to develop as it has in the week since the opening the success of the effort which was launched by Dr. Sutton, George Mein and other tireless promoters, will accomplish its primary object of turning out a fair crop of capable youngsters this season.

Creighton of the Crescents moved himself back on the defence and put in the Jones brothers, Fred and Joe, both of whom showed up well. Ranger was in his best form and with Jack Killoran, Doug Miller and Gene Donovan, comprised a light but shifty home section. The Athletics have not yet hit the stride that marked their earlier practices, and the close scores of the three first games amply proves that the four teams are well matched. Their midfield section looks good, but with the home field they have not yet reduced their play to a working system that gets goals. Keith Mein, Todd and Halpin are all good stick handlers and should have higher scoring averages than they so far secured. George Robertson and Walter Smaill handled the game impartially and kept it clean. The teams were as follows:

Crescents: Goal, L. Lebarr; points, Creighton and Briou; defence, Neary and F. Jones; centre, J. Jones; home, Ranger and Donovan; outside home, D. Miller; inside home, J. Killoran. Spare, McDonagh.

Athletics—Goal, J. Lebarr; points, G. Mein and Taylor; defence, Foy and Sims; centre, Fuller; home, Wolfe and Halpin; outside home, K. Mein; inside, B. Todd.

Jones and Ranger scored the first two for Crescents and the third went in off an Athletics man in a scramble in front of the net, Killoran got their fourth, and Bert Todd scored for Athletics. An index of the play is afforded by the count of nine stops by Jack Lebarr in the Athletic goal and six by his brother Lou for Crescents. The brothers are on opposing teams and are both keen for lacrosse. Fuller, Wolfe and Keith Mein are three juniors the Athletics are grooming and all three of them are doing well enough but appear to be capable of even better style when the team as a whole finds itself. Condition will count a great deal as the season proceeds, and the players should be in better shape with every game.

* * *

Junior O.A.L.A. Game.

Hastings and Peterborough juniors play a league game here next Thursday. The local squad will practice this afternoon at Riverside after the ball game and will also turn out on Tuesday evening for their final workout before the game.

* * *

Fred Goodfellow of the Stratheonas, the donor of the city league cup, has the deepest sympathy of all his friends in lacrosse circles in his bereavement. A week ago last night his little three-year old daughter Margaret placed the ball for the face-off in the opening game of the city league at King Edward Park. She carried a miniature lacrosse sitck her father had bought for her, and was the cynosure of the crowd that delighted in her baby glee. During the week she met with a fatal accident in her home, and yesterday was buried in a little untimely grave in the Little Lake cemetery.

TENNIS CHAMPIONSHIP

CHISWICK, England, June 3.—(Canadian Press).—Mrs. Peacock, former women's tennis champion of Indian and Mrs. Beamish, star British player, will play here to-day for the Middlesex Women's Singles Championship. Mrs. Peacock won the right to play for the title yesterday by defeating Miss Elizabeth Ryan of San Francisco in the semi-finals round, 6-3, 4-6, 6-4.

FIRST FIELD DAY IS BIG SUCCESS

Opening Event For Public School Boys is Held at King Edward School.

The first of the series of field days which are being conducted for the boys of the Public Schools was held Thursday evening on the King Edward Grounds. Three classes were represented with four events for the 80 pound class and six for the 110 and 125 pound classes.

Charles Bradley was the winner of the senior events with 310 points while Clifford Hayes was a close second with 309. In the 110 pound class Asa Downer lead with 148 points with Jack Menzie second with 118 points, Osborne Bannon lead the 80 pound class with 220 points and John Meehan took second with 204.

The results were:—

125 pound class—Charles Bradley, 310; Clifford Hayes, 309; William Archibald, 284.

110 pound class—Asa Downer, 148; Jack Menzies, 118.

80 pound class—Osborne Bannon, 220; John Meehan, 204; Russel Mills, 158; Donald Wood, 149; James Marken, 146; Max Wilson, 129; George McIlwain, 119; George Miller, 97.

Over thirty boys entered in the events, but some were unable to finup their evnts Thursday evening.

CONSIDER ALBERT SMOKE'S CASE.

An aplication from the Gladstone Club to have Albert Smoke, the Peterboro Indian marathon runner, reinstated, was considered Wednesday by the A.A.U. of C. It was decided that the transfer must come from Peterboro A.A. or else Smoke will have to run unattached for three months before transfed is considered.

CAPTAIN ELECTED.

At a meeting of the C.P.C. Football team held Thursday evening the resignation of H. Mann as captain was tendered and J. Clark was elected to fill the position. A new committee was also formed and the team strengthened by three or four new players. The next local game for this team will be the match with the Comrades on June 10.

CANADIAN CHAMP. UNABLE TO PLAY.

LONDON, June 3.—(Canadian Press)—Miss Cecil Leitch, holder of the Canadian woman's golf championship title, wil not defend her title this summer, because of an injured arm. She strained the muscles of the arm in the summer of 1921 during her play in the United States and Canada and was ordered by physicians to rest the arm for several months. She did this, but on resuming play for the British championship this year, hurt the arm again.

If Miss Leitch visits America this summer it will be only for a holiday. She had intended to defend her Canadian title and to compete for the United States woman's championship. Miss Leitch won the Canadian titel last summer.

MARTIN-BURKE BOUT.

COLUMBUS, O., June 3.—(Canadian Press)—Bob Martin, A.E.F. champion heavyweight, and Joes Burke, Cleveland have been matched for a 12-round bout to be staged here next Monday night. Burke recently won a decision over Martin in 12 rounds at Akron.

SANTAL MIDY CAPSULES
Easy to Take—Quick to Relieve
CATARRH of the BLADDER
Safe, Successful
Each Capsule bears name MIDY
Beware of counterfeits

READ THIS!
Remember—We will not be responsible for your Hat if it has not been Cleaned right, unless you send it to us to be Properly Cleaned.
15 Years' Experience.
Prices Lower This Year.
Louis Yeotes
339 George Street.
3d-30-1-3

DOUBLE DAILY SERVICE
Effective June 4th.
THE National
WILL BE RESTORED AS DAILY TRAIN BETWEEN
TORONTO AND WINNIPEG
via CAPREOL and PORT ARTHUR
FROM TORONTO 10.35 P.M. DAILY Standard Time
FINEST MODERN EQUIPMENT
Including first class coaches, Tourist and Standard Sleeping Cars, Dining Car and Compartment-Observation-Library Car.
Connection is made at Winnipeg for all Western Points.
IN ADDITION
Through Standard Sleeping Car Toronto-Winnipeg will leave as usual on Grand Trunk Train at 8.45 p.m. daily, connecting at North Bay with the "Continental Limited" for Vancouver, Pacific Coast and all intermediate points.
For Tickets, Reservations, and all information apply City Ticket Office, 324 George Street, or any agent of the Canadian National-Grand Trunk Railways
Canadian National Railways

After a Tiring Day
At the end of your day's work, nothing else is so pleasant or wholesome in its invigorating tonic qualities as a glass of O'Keefe's Imperial Ale, Lager or Stout.
MADE BY
O'KEEFE'S - TORONTO
Order a case from
J. M. BROOKS
Distributor for Peterborough
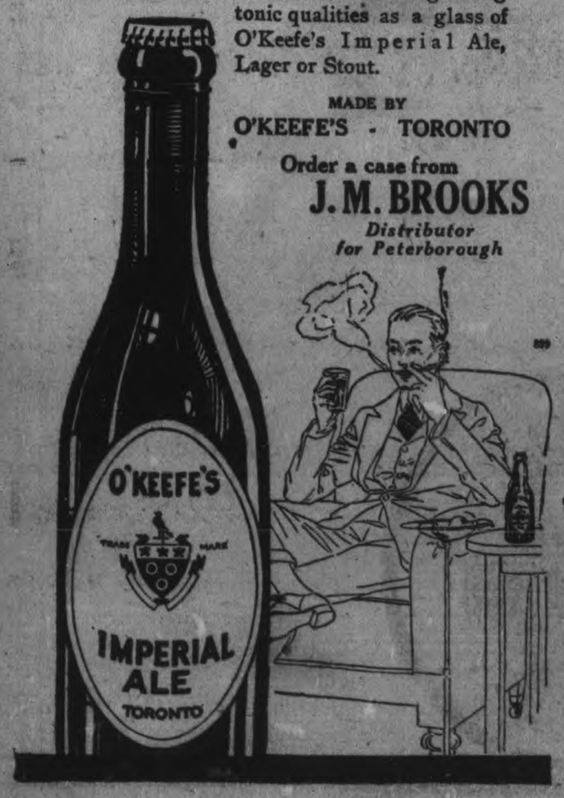

MACDONALD'S BRIER
The Tobacco with a heart
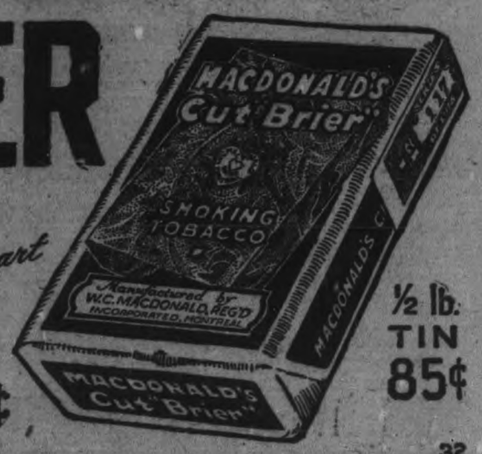

½ lb. TIN 85¢
PACKAGES 15¢
32

BE SURE OF YOUR PROPERTY AT ALL TIMES
The difference between feeling sure—and uncertainty—is the COST of a Fire Insurance Policy which PROTECTS!
Peace of mind is worth ten times the price of a Fire Insurance Premium.
See us about your Fire Policy at once.
DAVIS-THOMPSON CO., LIMITED
INSURANCE & GENERAL AGENCY.
433 GEORGE STREET PHONE

Capitol Entertainment

STARTS MONDAY
NO ADVANCE IN PRICES
MATINEES, 2.30 P.M.
WEDNESDAY AND SATURDAY
EVENINGS, 8 O'CLOCK

American Releasing Corp presents

Sisters

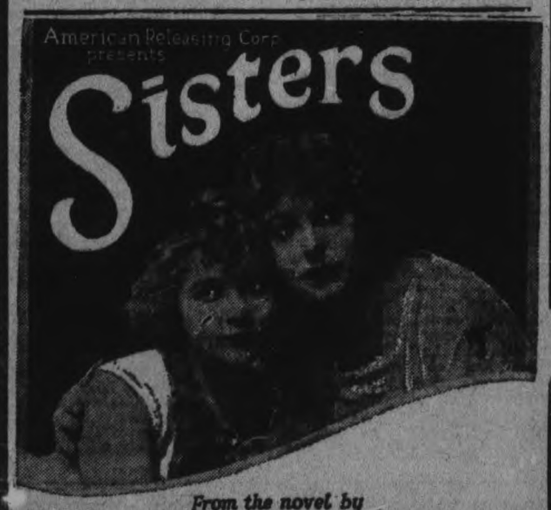

From the novel by
KATHLEEN NORRIS
Directed by
ALBERT CAPELLANI
Featuring
Seena Owen—Gladys Leslie
Matt Moore

An International Film Service Co. Production

"SISTERS" is a perfect motion picture portrayal of one of the greatest novels ever written about marriage. It was a talked about novel for two years.
Here, in screen form, it represents the finest work of an all-star cast, the ablest and best work of a great director and the ablest technical achievement since "Humoresque" of a great producing company.

Extra! Extra!
ALL NEXT WEEK
Motion Pictures of the
JACKIE COOGAN
CONTEST

ALL BOYS AND GIRLS THAT WERE AT THE SPECIAL MORNING PERFORMANCE COME AND SEE YOURSELF ON THE SCREEN.

TORONTO ATHLETES TO JOIN QUEEN'S.

Batstone and Munro to Enter Kingston University

TORONTO, June 3.—(Canadian Press.)—Harry Batstone and Duncan Munro, two of Toronto's well-known athletes, will enter Queen's Univeristy this fall. Batstone is considered one of the brainiest rugby players that has been produced in Toronto, and last year was captain of the Argonauts when they won the Canadian championship. In addition, he is a star baseball player, and also a member of the Aura Lee senior T. H.L. championship hockey team. Munro is one of the foremost amateur hockey players here, and was a host of strength to the Granites, hockey champions.

WOOD
PRICED CLOSE

Hardwood, 4-ft., per cord $12.00
Mixed Wood, 4-ft., per cord $8.00
Mixed and Hardwood Slabs, 4-ft., per cord $8.00
Hemlock Slabs, 4-ft., per cord, $8.00

Cutting, per cord $1.50
Splitting ..... $1.00 extra

Peterborough Fuel & Transfer Co.
134 AYLMER STREET
Phones 270 and 362

TORONTO BOY IS SECOND IN RACE.

PHILADELPHIA, June 3.—W. E. Garrett Gilmore, of the Bachelor's Barge Club, Philadelphia, Thursday qualified for competition in the race for the Philadelphia Challenge Cup, embematic of amateur single sculling championship of the world, by winning the preliminary event in which two other prominent scullers participated. John H. Durnan, of the Argonaut Rowing Club, Toronto finished second, and Tom Rooney, of the Undine Boat Club, Philadelphia, third. Gilmore's time for the mile and a quarter course was 7 minutes, 36 1-5 seconds and Durnan's 7:51 3-5. Rooney's time was not announced.

LACROSSE MEETING.

The executive of the City Lacrosse League and the O.A.L.A. Lacrosse Club will meet in Dr. Sutton's office to-night at 8 o'clock.

REGENT THEATRE HUNTER STREET
"Coolest Spot in the City"

TO-DAY—That Famous Comedian
Charlie Chaplin in "Shanghaied"
- Also -
Gladys Walton in "The Guttersnipe"

SPECIAL FOR MONDAY
ALICE BRADY in
"OUT OF THE CHORUS"

NINETEEN-YEAR-OLD WIDOW OF CHERRETT LOOKS FOR HUSBAND

"I Want Him to Come Home" Cries the Girl Wife of Roy Cherrett as Friends Try in Vain to Console Her—Says Mrs. Agnes Cherrett Worried Considerably—A Visit to the Home.

With her large, black-rimmed eyes peering nervously about the room, her pretty, childish face and smooth bobbed hair contrasting strangely with the tragic paloir of her face, Alice, the nineteen-year-old widow of Roy Cherrett stared in distraught fashion at the faces of her companions in the dining room of her home last evening, while thin fingers, with only the one plain gold band on the left hand, plucked and twisted in and out in ceaseless movements.

She had been upstairs, talking to a couple of girl friends, and came down in her little white nightgown and blue kimona, to find her sister. The bare feet halted half-way, and she began to cry, little, whimpering, tearing sobs. The sister, Beatrice Woodford, ran up the stairs and put her arms around her. "What's the matter, Alice," she said, "you must'nt come downstairs." "But I'm afraid to stay up there. It's dark. Look, the blind is up," she whispered, pointing distractedly at the half-raised curtain, which was lowered at once. Then she ran to the front door and peered out. "They haven't brought him yet," she said. "Why don't they bring him," "But the inquest isn't over," said her sister, soothingly, trying to lead her to the couch. "Yes, it is, I know it is, and I want him. I want him to come home," and she began to cry again. "Where is that contract?" she demanded suddenly, running to the writing desk in the corner of the room. "Don't touch it," she whispered sharply to her sister, frowning. And then, "what are you doing with those?" pointing to the newspaper clippings about the case that the sister had been looking over, and that Alice herself pores over constantly. "Put them away. Don't touch them," she commanded.

The sister said Alice had been trying all day to gather strength so that she might sit up with the body of her dead husband, when they should bring him to his home for the last time. She did not realize that she would not be allowed to see him at all, and that when the swollen remains stayed outside the house in the dark hearse, and the minister read the service within, on the following morning, she would be succumbing to the triple dose of the opiate that has been administered for some days now. With the little remaining money in the house, she demanded that a large wreath, "all pure white" should be ordered for Roy, "from Alice," and she whispered at the last that she knew she would be better, "when it is all over."

Her unshakable conviction, according to the sister, who shares it with her, is a denial of the theory that her young husband committed suicide. He had never mentioned such a thing, it is declared, and at the time of reading of such an attempt by a man some short time ago, remarked that it was a "cowardly" thing to do.

Plans had been made, it seems, by the young people, to go to Three Rivers in the near future, and the mother would probably accompany them, "because she would never leave Roy, and he wouldn't leave her, either," and on the very Sunday when the two walked out of their home, never to return, Alice and Roy had been talking about their future together, and about the child, which is expected, that Roy "wanted to be a boy."

Mrs. Cherrett, senior, it seems, had been ill, and it was said that "she had never seemed the same, even to Roy, since her brother died," some time ago. On last Sunday night, she had mentioned a visit to some friends, but was undecided about going out, changing her mind several times in the course of the evening Roy had not wanted her to go out at all and tried to persuade her to stay at home, saying that he would go and telephone the people that she was not coming. When she went upstairs, he said to his wife and her sister that he didn't know whether his mother was lying down or getting ready to go out. Finally the mother decided to make the visit, and Roy went with her, running back for "car tickets." His wife and sister-in-law are unable to account for the direction taken by the two, it being in an opposite section of the city to the house which they proposed to visit, although other friends have recently moved to the south end.

According to the sister, Roy, who had been worrying considerably over unpaid bills for some time, had remarked on that very Sunday afternoon that things would soon be all right again, and his mother had agreed with him, although "she was a woman who usually looked on the dark side of things, and was always worrying about something."

Speaking of the published report regarding an early morning occurrence some time ago, when a neighbor witnessed Roy and his mother carrying the girl in from an upstairs balcony, the sister denied that Alice was caught while attempting to get down. "She was just standing there, and his mother had been worrying [illegible] all night."

"Alice loved Roy, and he certainly loved her," said the sister, speaking of farewell scenes in the hospital, where the young wife just underwent an operation for appendicitis, and where he "hung over her and kissed her so much that no one else could get a look at her."

The mother was buried from the house on Wednesday, because "Alice thought she should be brought home, and Roy would have liked it," but the girl had no black dress, so they made one for her, that lay in a crumpled heap on the dining-room table. "What is that? Take it away," she said, excitedly running once again to stare into the dark for the approach of the vehicle carrying the dead form she has been watching for ever since the news was brought of its redemption from the river.

WAS TROUBLED WITH HER STOMACH FOR FIVE YEARS

Mrs. Samuel Ward, Millerdale, Sask., writes:—"I feel that I must write to you before another day passes I am so happy and so grateful for your splendid medicine, Burdock Blood Bitters, for after an illness of five years I am better.

I had stomach trouble so bad, I could not bear the smell or taste of food of any kind, and got so thin and weak I could not work. I was in pain, but felt so ill, at times, I thought I would die, in fact, all my friends were sure I could not live many weeks.

This time last year I saw where a man was relieved of stomach trouble by Burdock Blood Bitters, so my husband got me two bottles, but I had no faith in it after all the different medicines I had taken, however he insisted, and after the first two days I must say I began to feel better, and after the first bottle I felt so much better I went out every day, but I soon got so I could walk and eat and have got quite stout.

I am nearly seventy years of age and I feel better than I have for years, and can now do all my housework.

You may make use of this letter if you wish, as it may be the means of making others as well and as happy as I am."

B.B.B. is manufactured only by The T. Milburn Co., Limited, Toronto, Ont.

Thirty tons of gold have been taken from the government mines in Belgian Congo during the past 18 months.

AT THE THEATRES

CAPITOL — "The Man From Home," screen version of the novel that brought Booth Tarkintgon lasting fame. Also the balance of a Capitol premier programme, including comedy.

ROYAL — Mutt and Jeff in a "Tongue Sandwich"; Dustin Farnum in "Iron to Gold"; Sunshine comedy, "The Barnstormers," and other features.

REGENT—"The Guttersnipe," a tale of New York's "Irish Ghetto." Also a good snappy comedy and feature western drama.

Capitol Entertainment

Starting with Monday of next week, the Capitol offers a double bill, featuring Charlie Chaplin in a new comedy and a dramatization of Kathleen Norris' famous novel, "Sisters." As an added attraction, which every child will want to see, are the pictures taken of the contestants in the "Jackie Coogan" contest. During the summer months matinees will be held only on Wednesday and Saturday afternoons at this theatre.

"Sisters."

"Sisters," Kathleen Norris' novel, which appeared as a serial in "Good Housekeeping," which has been made into a real, human motion picture, comes to the Capitol Theatre for a three-day engagement, starting Monday. It is a story of a courageous girl who fought to hold her husband from her own selfish sister—and won her fight. As a novel everybody talked about "Sisters"; as a tremendous motion picture it will now command the attention of millions in all lands. The story features Seena Owen, Matt Moore and Gladys Leslie.

Alix Strickland is the daughter of of Dr. Lee Strickland, an inventor. His younger daughter, Cherry, is happy, gay, irresponsible and less considerate of others than her sister Alix. Peter Joyce, a neighbor, is helping the members of the Strickland family to celebrate the birthday of Cherry, who Peter loves. Cherry's attention is taken up entirely with Martin Lloyd, a stalwart lumberman. The doctor gives his consent to the marriage of Lloyd and Cherry. Anne, a niece of the doctor, who has been in love with Lloyd, is crushed by the announcement, and Peter Joyce, who loved Cherry, is heart broken. Alix takes the announcement with unmixed joy because of her sister's happiness.

Cherry leaves with her husband for the lumber camp. Peter, disappointed, leaves for a world trip. After a year of hardship in the lumber camp, Cherry has lost her gayety. Anne, the niece, marries a lawyer. Alix remains at home and nurses her father, who later dies, at which time Anne puts in a claim for the major share of his estate, because of some papers her father possessed.

Alix is feeling lonely when Peter returns from China. Their romance thus takes root culminates in marriage, but Peter allows Alix to believe it was some other woman's unrequited love which sent him round the world. Soon after this Cherry appears and makes known the fact that she can no longer live with her husband. The sight of Cherry revives for Peter the love for Cherry. Thus this romance starts. It is discovered by Alix, who brings the pair to a realization of the marriage vows when fate intervenes and restores the couples.

Chaplin in "Sunnyside."

Charlie Chaplin "expresses himself" in the new aesthetic dances, which are quite the thing in the most artistic circles, in "Sunnyside," his third million dollar picture, released by First National, which will be shown at the Capitol Theatre, commencing Monday. The manner in which Charlie gets in with a group of beautiful and scantily draped young girls which are engaged in this sort of dance is quite Chaplinesque.

Such a thing as riding a cow is almost never attempted in the country even by the boy and girl who take the cows out to pasture and bring them back at night. But Charlie attempts this when he tries to induce a cow to leave the church in which the bossy has been breaking up meeting.

Landing in a ditch on his head, the little comedian goes into a state of coma wherein he "sees things." While these are imaginary to him, on the screen they seem real enough, and the sight of Charlie burlesquing the serious sort of dance which St. Denis, and Hoffman, and other less famous give, surrounded by beautiful young girls, bare of limbs, furnishes a most entertaining combination.

After this little divertisement Charlie settles down to his real problem in the picture, that of saving the love of his rural sweetheart from being stolen by a "city dude" who appears in the community with a fine automobile.

AT THE REGENT.

Beginning on Monday the Regent Theatre on Hunter street, will pass into the management and control of Mr. Ambrose Edwards of Toronto. It will be remembered that about eighteen years ago, Mr. Edwards opened and successfully operated the first picture house established in this city. This was known as the "Crystal". Thus when Mr. Edwards takes hold of the Regent the city not only gets back a well known and popular former resident but a picture man who knows the business from years of personal experience. Since going to Toronto to reside Mr. Edwards was in the film exchange business, which enables him to be thoroughly conversant with procuring and selecting films to the very best advantage. This ensures a pick of the world's best productions at prices this will result in patrons of the Regent getting the best pictures on the market at reasonable prices. Mr. Edwards is confident that his old patrons of former years will renew their favors of the past and that the younger folks will recognize that a good clean show with best pictures available at reasonable admission is the best class of amusement to be had.

ROYAL

M. PAPPAS, OWNER AND MANAGER
— THIS THEATRE COOLED BY BIG ELECTRIC FANS —

MUTT & JEFF in "A Tongue Sandwich"

SUNSHINE COMEDY
THE BARNSTORMERS
Two Reels of Continuous Fun and Laughter that send you Home Feeling Better.

FOX PICTORIAL NEWS
Moving Pictures of Current World Events of Interest

ADMISSION---Afternoons, Adults 15c
Eve'gs, Balcony 15c, Ground Floor 20c
Children Admitted To All Matinees . . . 5 CENTS

DUSTIN FARNUN
—in—
"IRON TO GOLD"

A Stirring and Romantic Story of Life in a Small Mining Town.

It is as Wholesome in its Pathos as it is Admirable in its Heroics.

A Bright Vein of Humour runs through the Play.

JIMMY AUBREY
In Two Reel Comedy
Yaps and Yokels

Big Double Programme at Royal on Monday

The Royal for Monday, has a big double bill including selected First National and Vitagraph features both drama and comedy. The First National six reel feature is entitled "Unseen Forces". This is one of the most intensely interesting and beautifully screened dramas ever presented in moving pictures and is a play that will delight every audience. The Vitagraph six reel drama called "The Charming Deceiver" stars that popular actress Alice Calhoun, who has so many admirers wherever films are shown. "The Charming Deceiver" is a story of life as it exists in a small village and is that clean sweet stort of story that delights every member of a family, young or old. It presents the kind of characters one meets in every day life. In the briefest synopsis possible of the plot, and old man, who has disowned his daughter for a marriage she made against his will, sends for his grand-daughter, living in Montreal and his grand son ,who is suffering from wounds received whilst fighting in France, with the Canadians. His grand-daughter has, unknown to the old man, made an unfortunate marriage Her grandfather thinks the wedding ring she wears to be that of the girl's mother. A young man, whose attentions are approved by the grandfather, makes love to the young woman, whose husband is in penitentiary for forgery. By mistake the old man, discovers a letter his grand-daughter has written to her husband in prison. The settlement of the old man's estate their becomes a question of doubt. However matters adjust themselves most happily. The Mack Sennett Comedy "By Heck", introduces once more that universal favorite Billy Bevan, who is a perennial fountain of fun.

C.P.R. LINER IS ASHORE IN RIVER.

MONTREAL, June 3.—(Canadian Press.)—According to word received last night the Canadan Pacific steamship Montcalm is ashore at Point Bigot on the St. Lawrence, and tugs have gone to her assistance. She carries 250 of a crew.

SCULLING RACE TO-DAY.

PHILADELPHIA, June 3.—(Canadian Press.) — Result of to-day's sculling race for the Philadelphia Challenge Cup will have an important bearing on the Royal Henley Regatta July 5th. Hilton Belyea, Canadian champion, has declared that defeat to-day will mean his permanent retirement from competitive rowing. Waller Hoover, United States' champion, will not take part in the English classic unless he is victorious to-day. Belyea weighed 181 pounds when he arrived here three weeks ago, but is now down to 160.

BANNER PIPELESS FURNACES

Guaranteed Warmth

This extract from our guarantee proves how completely you are protected when you buy a Banner Pipeless Furnace:

"—we hereby guarantee that the said Furnace shall warm all apartments to which all doors are left open—to a temperature of 70° on first floor and 60° on second floor, in zero weather.—If we fail to fulfill this guarantee we shall remove the furnace, and repair all openings made by us."

This guaranteed comfort for the coldest days is combined with important fuel savings and low cost of installation. Write for booklet "Winter Comfort for Your Home."

The Galt Stove and Furnace Company, Ltd., Galt, Ont.

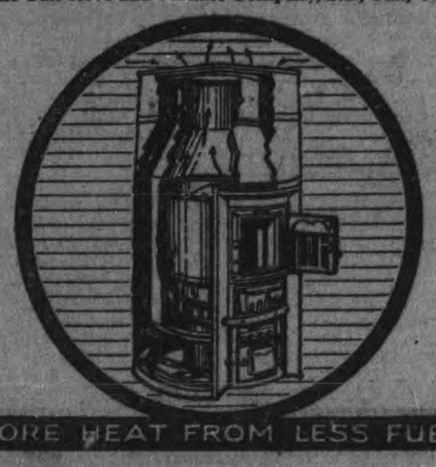

MORE HEAT FROM LESS FUEL

"Its Confidence That Counts"

Worth While Bargains This Week in Used Cars
at the
DUFFUS MOTOR SALES

No. 136—1915 Ford Touring Car, in the best of condition, painted like new. A Bargain.
No. 144—Ford Chassis, in running order $85
No. 151—A Light Delivery Car, in pink of condition; newly painted, wir screen body, complete $325
No. 155—Ford Touring $350
No. 157—Ford Touring $200
No. 158—Overland, in running order. Would make a good Truck Car. Come and make offer this week.
No. 164—Ford Light Delivery, with closed-in body $325
No. 176—Closed-in Light Delivery, late model, with starter, good motor $450
No. 184—1921 Light Delivery, complete with starter, at $425
No. 195—1921 Ford Touring.
No. 197—Old model Ford Touring; will be sold cheap.
No. 198—1920 Ford Touring Car, complete with 1922 markers, at $430
No. 201—1921 Ford Touring Car, complete with 1922 markers and shock absorbers. See us.
No. 205—1920 Ford Coupe, complete with 1922 markers and shock absorbers. Looks and runs like new. Will be sold cheap.
No. 209—Ford Touring, complete with 1922 license $250
No. 221—A 1920 Ford Touring Car, complete with genuine Ford electric starting and lighting system and 1922 license; privately owned. Looks and runs like new $450
No. 223—A dandy Ford Touring, at $325
No. 226—A Light Delivery Truck, now going through our Shop. Will be sold cheap.
No. 228—1914 Ford Touring Car, with 1922 markers; all good tires.. .....$150
No. 230—1918 Ford Touring. This is a good car at $265
No. 231—Ford Touring $200
No. 232—1921 Ford Touring, with 1922 markers. A dandy car, and the price is right.

We have other Cars actually in stock, and we have Listed with us some Ton Trucks and other makes of Used Cars, which can be bought right, and it will be a pleasure for us to show you what we have, whether you buy or not.

Don't forget, we Guarantee the mechanical condition to be as represented, otherwise we make same good at our own expense, or allow you the full purchase price of any New or Used Car in stock. Clear title guaranteed. Storage Free until required.

It's your safeguard to buy on the Duffus Motor Sales plan. We take the risk, not you. All buyers are taught Free of Charge, and are given full instructions on how to take care of the Car they purchase.

DUFFUS MOTOR SALES
Cor. Water and Charlotte Streets
Phones—Office & Sales, 1760
Service & Parts, 1761

TAXI
SERVICE—DAY AND NIGHT
Five-Passenger Cars and 7-Passenger Cars (open and closed), for city and country driving. New cars to rent, with or without drivers. Cars Washed, Greased, and Parked or Stored.
We teach you to drive.
REASONABLE RATES.
FONTAINE'S
185 Hunter St. Phone 1055

Building Material
at
Reasonable Prices

We keep in stock the following Builders' Supplies:
Cement Lime
Hard Hall Plaster Plasterers' Hair
White Rock Finish Mortar Colour
Plaster Paris Gypsum Wall Board
Fire Brick Hard and Soft Coal
Fire Clay Wood

THOS. A. REHILL
210 Wolfe Street (near C.P.R. Stn.)
'Phones—Office 245, Residence 665W

B. R. RAPER
FUNERAL DIRECTOR.
LICENSED EMBALMER.
Most Complete Equipment.
Sunday and Night Calls Promptly Attended to.
Branch Office - Kirby
Branch Office - Pontypool
Head Office - Millbrook
Motor Hearse or Horse Equipment.
'Phone No. 1, Millbrook.
LOWEST PRICES.

SCHOOL CHILDREN EXHIBIT TALENT IN WORK OF ART

Pupils of Prince of Wales and Queen Mary Schools Reflect Credit on Their Teachers.

AT PRINCE OF WALES.

The Prince of Wales School held an exhibit of children's work in the art and sewing sections, with a good attendance of parents and interested friends. A fine exhibition of the pupils' work was made, with some excellent examples of skilful training in the drawing and fine sewing of the small men and women of the different classes.

Ribbons for prize-winners were provided by the Home and School Association, which helped by serving light refreshments and providing an enjoyable short musical programme —Mrs. John Holmes acting as refreshment convenor, and Mrs. John F. Allen in charge of the programme.

AT QUEEN MARY'S.

There was a large attendance at the exhibit of children's work held yesterday afternoon and evening at the Queen Mary School, and much interest was manifested in the fine display of art work and sewing in the different classes. The pupils in the schools of the city are doing excellent work in both these branches, and there was a splendid exhibit on view at the Queen Mary School, both in the drawings, water colours, and crayon attempts, and in the fine sewing of the litle girls, on dolls' clothes, towels, etc.

Ribbons for designation of prize-winners in the several sections, were provided by the Home and School Association, which also served tea and cake during the afternoon and evening—Mrs. H. S. McFuddee and Mrs. B. L. Barns in charge, Mrs. M. N. Clark pouring tea.

Y.M.C.A. BALL TEAM WILL PRACTICE TO-NIGHT

The Y.M.C.A. ball team is reminded by Doug. Loomis of the practise to be held at Riverside Park tonight following the Central Ontario game and of the workout on Monday at 5.30 p.m. The team is shaping up nicely according to the manager.

Going to Build?
I will be pleased to furnish estimates of Houses, Bungalows, Summer Cottages, Garages, Alterations, Repairs, etc.
A. B. CUNNINGHAM
331 Reid St. Phone 1261w

DR. A. P. ROGERS
CHIROPRACTOR - 210 BARRIE BLDG
Office Hours, 9-12 a.m., 2-4 p.m., 7-8 p.m
Closed Tuesday and Thursday Evenings.
Phones: Office, 681. Residence 1393W.

Lakefield & Stoney Lake Service
Commencing June 5th, and until further notice, steamer will leave Lakefield on arrival of morning train, and will return from the lake to connect with the 4.40 p.m. train for Peterborough.
For Excursion Rates and further information phone 548.
Stoney Lake Nav. Co.
F. G. YOUNG, Mgr.
234 Park St.

PLEASE TAKE NOTICE.
Hat Cleaning, 18 years' experience. Work satisfactory. Quick service. At lower prices than anyone else in city.
ELLIS PETTERSON,
348 George Street.
3d-130-3309.

Dr. M. C. GOODWIN
Palmer Chiropractor
BARRIE BUILDING, PETERBORO.
Lady Attendant.
Phone 4-3-1
Office Hours: 10 to 12 a.m., 2 to 4, and 7 to 8 p.m.
Office Closed Tuesday and Thursday Evenings

Reindeer Flour
Has excelled all other Flours in the most modern and exacting tests.

CITY AND GENERAL

AUTO AND TAXI.
Reid's Auto and Taxi Service. Day or night. 'Phone 439. dtf.

HERB. STINSONS' TAXI.
An auto and taxi service that will give you satisfaction, day and night. 'Phone 480. dtf.

DR. T. P. McCULLOUGH
Eye, Ear, Nose and Throat specialist. 166 Brock St. 'Phone 36W. dtf.

ALL SAINTS' SUNDAY SCHOOL.
All Saints' Sunday School will assemble on Sunday at 10 o'clock in the morning.

MASSAGE TREATMENTS.
Neuritis, Rheumatism, etc. Patients treated at home by graduate nurse. Apply Examiner for address.
26d-134-3132

FREIGHT TO STONEY LAKE.
Any person requiring freight to Stoney Lake points can have same taken by tug "Ajax." J. E. A. Fitzgerald. 'Phone 114. 6d-131-3491

EXPRESS, MOVING, CARTING.
Hour, day, or job. 3 trucks. Try us for service. Reid's Express 309 Reid street. 'Phone 113.
26d 135 3153

TRY A NEW SONG.
New supply daily of the newest song hits and instrumental numbers, in sheet music, at Greene Music Store, Charlotte street. 3d31

THE KING'S BIRTHDAY.
In honor of the King's Birthday, a Royal Peal was rung at 8.45 this morning on the People's Chimes, by Mr. R. J. Devey.

FUNERAL MONDAY.
The funeral of the late Mrs. Jas. V. Gallivan will take place on Monday, June 5th, at 9 o'clock, from St. Peter's Cathedral to St. Peter's cemetery.

A SINGING FEAST.
Tomorrow night at 8 o'clock the first singing feast will be given in Central Park. Short addresses will be given between songs, the public joining in the hymns. A great chorus should accend.

UNITED AUTO AND TAXI SERVICE.
'Phone 1838. Day and night service. 5 and 7 passenger cars. Drivers Clancy and Pammett and Crompton. Train orders promptly attended.
6d-132-3578

NAME OMITTED.
In the report in last evening's paper of the supper held in St. John's church hall on Wednesday evening, the name of Mr. B. D. Hall, who spoke on "The Church and the Boy," was inadvertently omitted.

LAWN MOWERS GROUND, $1.00 EACH—'PHONE 1094.
Called for and delivered. Highest class workmanship. Umbrellas Repaired and Re-covered. Cutlery Grinding, Saws Filed and Set. Wm. Taylor & Son, The Sheffield Cutlers, 219 Hunter Street W. t.t.s.-136-1918

BRITISH COLUMBIA SHINGLES.
All Best Grades—Also Eastlake Steel Shingles, Corrugated Iron, and Ready Roofing.—Fred H. Rowan, 271 McGill Street. 'Phone 851. tts

ELECTRO PLATING, SILVER, NICKEL, BRASS, COPPER, ETC.
All kinds of Metal Work Polished and Re-Plated. Estimates given. 'Phone 1249. P. Anderson, corner Reid and McDonnel Streets.
m-w-s-176

KNOX SUNDAY SCHOOL.
Next Sunday Knox Sunday School will meet at 10 a.m. instead of 3 p.m. and will continue to meet at this hour during the next three months. The parents and scholars are asked to co-operate heartily in maintaining a fine record for attendance.

TIRES ON SALE.
A few only Victory tires on sale at $9.75, 3,000 miles guarantee. Also our well-known Z-Tread tire for $11.50 with a 5,000 mile guarantee. Gasoline, oil and free air service station. H. T. Millard, 225 Hunter St. 'Phone 234J. 4d-3-5-7-9-3648

FORESTERS AT MURRAY ST.
On Sunday evening the Canadian Order of Foresters will be the guests of Murray Street Baptist Church. Rev. J. R. Webb will preach at both services. The morning is the monthly communion occasion. There will be full choir, under the direction of Mr. Asa Huycke, both morning and evening.

"WE ARE GOING ON THE MOONLIGHT"
An evening of rare social enjoyment per steamer Stoney Lake on (Friday), June 9th under the auspices of the Duke of Manchester L. O. L. No. 50. Good music and dancing, refreshments. Get the notion and come along. Tickets 25c Boat leaves George street wharf 8 p.m. 2d 130 3622

SALVATION ARMY
Special services will be conducted this week end at the Salvation Army Temple by the local officers and candidates. To the general public we extend a very hearty welcome to attend our services every service will be bright interesting and helpful. The Temple band and songsters will supply the music and song.

"A HARD TASKMASTER."
On Sunday evening the Rev. F. E. Malott will preach in Trinity Church his closing sermon to young men on the theme, "A Hard Taskmaster." His morning theme will be "God's Method of Revelation." Short services during the summer months will be the rule in Trinity Church. A cordial invitation is extended to those who have no settled church home to attend these services. There will be excellent music.

TAX COLLECTOR GREEN STRUCK DOWN BY CAR
W. J. Green, tax collector, was struck by an automobile at the corner of George and Simcoe street about one o'clock this afternoon, receiving severe injuries when he was thrown heavily to the pavement. He was taken to the Clinic on Charlotte street, where it was stated that he showed no serious effects of the accident, but was suffering mostly from shock and bruises.

OUR OWN CITIZENS TESTIFY.
Mr. Arthur Cousins, a well known resident of Peterborough, states that he was laid up with a severe attack of Lumbago. He obtained no relief until a friend recommended him to try Dr. Banta's Kidney and Rheumatic Pills.

The first box gave him immediate relief and it gives him much pleasure to recommend them to the citizens of his own city.

Dr. Banta's Kidney and Rheumatic Fills are sold at Lynch's Drug Store, 168 Hunter street, and if they fail to relieve you your money will be refunded.
8d-3-7-10-14-17-21-24-28.

WILL GIVE PLAY
The Keene Dramatic Club will give their play "The Country Minister" in Victoria Hall, Thursday evening, June 8. The following are the cast of characters.:

Rev. Ralph Underwood, the Country Minister, Mr. Hugh McFee.

Greggory Heath, of the world at large, Mr. Stanley Bracken.

Fred Pardoe, a wreck on the ocean of life, Mr. Joseph Taylor.

Timothy Hodd, who would rather whittle than work, Mr. A. F. Bletcher.

William Henry—Wilbert Watkins
Tom Sparrow—Wilfred Fletcher.
Deacon Potter, a trifle deaf—Mr. David Edwards.
Helen Burleigh, from the city—Mrs. Hugh McFee.
Jenishia Jane Judkins, the postmistress—Mrs. W. R. Wedlock.
Roxy, a fresh air kid—Miss Hazel Brown.
Granny Grimes — Miss Lily Chapman.
Fanny, a maid—Miss Alice Chapman.
2d 3 7 3651

SATURDAY SPECIALS

Elcava Cream	24c
Johnson's Baby Talc	18c
Dier-Kiss Face Powder—Reg. 75c	58c
Mennen's Borated Talc—Reg. 25c	18c
Hind's Honey Almond Cream	48c
Mum	32c
Pepsodent Paste	35c

Chemist **E. L. PAYNE** Druggist

The Question of Monuments
The purchase of a Monument is a matter worthy of careful consideration. As to price, design, quality, and workmanship, a visit to our Factory at 214 Hunter Street (West of George) will convince you that we are in a position to fill your order satisfactorily. We have the Largest Plant in Central Ontario for the Manufacturing of Monuments. We own our Factory and Machinery, and can turn out work at Prices that defy competition.
Before Buying, Call and See for Yourself
Coughlin's Monumental Works
214 Hunter St., West Peterborough

THE LOCAL BAPTIST ASSOCIATION WILL HOLD ANNUAL CONVENTION

Reception Committee Has Been Appointed to Welcome the Delegates—Convention Will Last Three Days.

The 120th annual meeting of the Peterborough Baptist Association will be held in the Murray Street Baptist Church on Tuesday, Wednesday, and Thursday of next week. The responsibility of welcoming and entertaining the delegates to Peterborough has been entrusted to the following committees, and everything has been carefully planned to ensure that the purpose and aims of the associational meetings shall be effectively carried out.

Reception Committee—Messrs. R. H. McCanton, A. J. Raddon, A. S. Zavitz, C. B. Routley.

Billeting Committee—Mrs. Dr. W. D. Scott, Mrs. J. R. Webb, Mrs. Breyfogle, Mrs. Westbrook.

Noon and Evening Meals Committee—Mrs. V. Eastwood, Mrs. W. Kidd, Mrs. S. Cottingham, Miss Cochrane, Miss Matthews, Mrs. Merrell, Mrs. White.

Publicity Committee—Messrs. W. G. Shiner, F. M. Somerville, H. H. Graham, W. Barringer.

Preparation of Church Building, etc., Committee — Dr. W. D. Scott, Messrs. L. J. Pettit, A. J. Madill, R. R. Merrill.

The opening meeting of the association will be held on Tuesday afternoon at 2 o'clock, when the address of welcome to the ladies will be given by Mrs. Rev. J. R. Webb. The entire programme of the meetings is given below, and it is expected thta large audiences will be present in the auditorium of the Murray Street Church on Tuesday and Wednesday evenings to hear the addresses of Mr. S. J. Moore, of Toronto, Rev. H. Wood, of Port Hope, and Rev. J. R. Webb, of Peterborough. The public are very cordially inivted to these evening meetings.

During the meeting an exhibition of work done by the Mission Bands will be on view, and will be interesting to all those who have an interest in Missions.

The programme will appear in Monday's issue.

KNOX CHURCH.
Brotherhood pichic Saturday afternoon, June 17, to Gore's Landing. Steamer Stoney Lake leaves George street wharf at 1.30 p.m. and Street Railway wharf at 2 p.m. Adults 60 cents, juveniles 30 cents. 1d-130-3647

MURRAY STREET SUNDAY SCHOOL.
The Sunday school of the Murray street Baptist church will meet in the afternoon to-morrow as usual. There will be no change in the hour for Sunday school until July.

SONS OF ENGLAND.
The Gordon Cup will be presented to the Winning Team of the City Billiard League at the Regular Meeting of Lansdowne Lodge, on Monday next, 5th June, at 8 p.m. prompt. Refreshments and Music. All Members are urged to be present. —Fred W. Eggleton, Rec. Secretary.
1d-130-3642

WOMEN'S LEAGUE MET IN BUSINESS SESSION
The Catholic Women's League held a brief general meeting last evening at St. Alphonsus' Lyceum, with the president, Mrs. G. H. Popham, in the chair. Arrangements were made to serve refreshments during the afternoon and evening on Thursday next, June 8th, when the formal opening of the new addition to St. Joseph's Hospital takes place. A meeting will take place on Monday evening to make final arrangements.

The meeting then adjourned in a body to the home of Mrs. Jas. V. Gallivan, deceased past president of the society.

S. A. TEMPLE NOTICE
This week end will be a special one at the Local Corps when the services will be conducted by Local Officers of the Corps. To-night there will be an open air followed by an inside meeting conducted by the candidates, or young people who have been accepted for officer ship in the Salvation Army.

All day to-morrow the meetings will be conducted by the Band locals and a very helpful and interesting day is anticipated.

At Brownton there will be the usual services and everyone is cordially invited especially to the Sunday School at 2.15 p.m. and the evening service at 7 p.m.

All are cordially invited to any of these services. Seats free, abundance of music and singing and the plain Gospel of Jesus Christ preached. Come and bring a friend.

FRENCH AIRPLANE FELL INTO ENGLISH CHANNEL.
FOLKESTONE, England, June 3 (Canadian Press). — A French airplane, flying from the air station at Croydon, near London, bound for Paris, fell into the English Channel this morning.

A cross-Channel boat picked up two drowned persons from the machine.

One of these had a passport in the name of Gordon Lay.

DR. F. C. NEAL,
Who yesterday was elected to the presidency of the Ontario Radiological and Radium Society.

RIVERSIDE PARK PAVILION LAKEFIELD
DANCES twice a week—Tuesdays and Thursdays, 9.00 to 12.00 p.m.
First-class Orchestra.
J. W. LAWLESS.

Social Calendar

Mrs. F. C. Weber had charge of the Friday night dance of the Peter Robinson Chapter, I.O.D.E. held at Chemong Park last evening, which had a very successful attendance.

Dr. F. C. Neal has returned from Toronto.

Miss Beatrice Malane is down from Toronto for the week end.

Miss Hazel Sweeney arrived from New York, late last night to attend the funeral of the late Mrs. Jas. V. Gallivan, which takes place on Monday morning.

H. B. Throop of the Quaker Oats staff left this morning for Detroit, Mich., on his vacation.

Some of those present at the dance held at Chemong Park last evening, under the auspices of the Peter Robinson Chapter, I.O.D.E. were the Misses G. Mulholland, G. McCarthy, J. Herbison, P. Hall, J. Stapleton, J. Glover, G. Wilson, J. Eastwood, M. Pulkinghorn, P. Burnham, S. Hamilton, Debra Armstrong, Helen Lamb, Lenore Lyle, Martha Kirn, Violet McIntyre, Berenice Holmes, Messrs. Noel Rishor, R. Breyfogle, Donald Carmichael, Douglas Young, Lorne Northey, Herbert Mason, Harry Templett, Morgan Cottingham, Dr. H. Long, Ken. Anderson, Thos. McCullough, Jack Porteous, Gordon Lambe, Bill Mowat, Douglas Widdis, Lloyd Stuart.

Mrs. F. C. Weber and Miss D. Davidson had charge of the dance, Mesdames Davidson and Carmichael acting as chaperons.

Mrs. J. H. Renwick, assisted by Mrs. E. E. Harvey and Mrs. G. C. Carruthers, was hostess at a charming miscellaneous shower at her home yesterday afternoon, in honor of Miss Muriel Harvey, one of the June brides of this season. A large number of the friends of the bride-elect attended, and presented her with a quantity of beautiful things, collected in a prettily-draped basket of pink and white, colors which were carried out in the artistic decorations of the house. Mrs. Renwick poured tea at the charming table, which was draped with filet lace and centred with a large silver basket of the pink roses that formed the principal item of decoration. Mrs. W. J. Kent and Miss May Reid assisted in serving.

Miss Rosamond O'Keefe, daughter of Mrs. James O'Keefe, 79 Lansdowne street, graduated from the Hotel Dieu Hospital, Kingston, on May 26. She was presented with a silver medal donated by the Ontario Fire Prevention League and presented by Fire Chief Armstrong for the best essay on Fire Prevention in home and factory. The two medals which were offered by the Fire Prevention League went to Kingston hospitals one being awarded to Miss O'Keefe of Hotel Dieu and the other to the Kingston General Hospital.

The Misses Rose Lee, A. Hickey, Kathleen Moher and Veronica Carveth all of Toronto, were in the city to attend the funeral of Miss May O'Brien, Aylmer street.

Miss Minnie Gallivan of Kingston is in the city, called home by the sudden death of her sister-in-law, Mrs. Jas. V. Gallivan.

Mr. and Mrs. T. J. Mowat of Galt, have been the guests of Mr. and Mrs. R. J. Kidd, 462 Hunter street, for the past few days.

The engagement is announced o Miss Ann E. Kelly, youngest daughter of the late Mr. and Mrs. Thomas Kelly, to Mr. Eugene F. Eggleton, son of Mr. and Mrs. W. G. Eggleton, Philadelphia, Pa. The wedding to take place June 14th.

Members of the local Council of the Knights of Columbus who will motor to Niagara Falls to-morrow, to attend the convention of the order being held there from Monday to Wednesday of next week, include Messrs. John R. Corkery, District Deputy, Sylvester Shaughnessy, Grand Knight, and Past Grand Knights W. S. Merrill, J. J. Duffus, and J. E. Sullivan. Mrs. J. J. Duffus, Mrs. W. S. Merrill and Mrs. J. E. Sullivan will accompany their husbands to the convention.

Miss E Gretchen and Miss Ada M. Adams of Peterboro obtained 2nd class honours in modern languages course at the University of Toronto, entitling them to the B. A. degree.

The Jolly Juniors Club of the Y.W.C.A. put on an enjoyable little entertainment in the Association rooms last night, attended by between 75 and 100 of their friends with aesthetic dancing, musical numbers and stunts as attractions. The program was as follows: Dance, "Rustic Courtship," Jessie Hodgson and Kathleen Cooney; sword dance, Jessie Hodgson; vocal solo, Lily McGoverin; Irish jig, Mabel and Doris Hawkes; vocal solo, Isabel Thompson; interpretative dance, "My Lady Goes a-Walking," Mary Dunlop and Bertha Logan; Highland fling, Kathleen Cooney. The "stunts" included "Romeo and Juliet," by Vio McGoverin and Stella Doig, "The Magic Doctor," by the Misses Bradley, Edwards and Ridyard, and the "Um-Ha-Ha Family," by the Jolly Juniors Club.

ANNIVERSARY SERVICES OF THE SUNDAY SCHOOL

Special Service in the Church Tomorrow Morning for Scholars.

St. Andrew's Sunday School Anniversary will be celebrated at the morning services, 11 o'clock, in the Church. The service of praise will be lead by a choir of 60 children and senior boys of the Sunday school will act as ushers:—

Selections by the Children's Choir.
Chorus — Anniversary Hymn.
Boy's Chorus—Marching with the heroes.
Chorus with bugle, The Fight is on.
Chorus by small children, Mother and Daddy You're all the world to me.
Girls' Chorus, Spelling love.
Solo—Consecration Hymn—Jean McKone.
Violinist —Joe Nasimok.
Grand piano kindly loaned by Heintzman & Co.
Rev. R. B. Ferris, M. A., of Toronto, will occupy the pulpit both morning and evening.
The evening music:—
Anthem—Now the day is over.—Marks.
Solo—The Ninety and Nine.—Campion.—Mrs. Park.
Unaccompanied—Heart, be Still.—Warren.—The Choir.

WEDDING BELLS

CROWN—JONES
A very pretty wedding took place at the home of Mr. and Mrs. H. Strong, 537 Harvey street, Peterborough, when their niece, Hazel M. Jones became the bride of Mr. John Crown of Reaboro, Rev. W. Jones, uncle of the bride officiating.

To the strains of the wedding march played by her cousin, Miss O. Brock of Peterboro, who also played during the signing of the register, the bride entered the prettily-decorated drawing room on the arm of her uncle and was attended by her cousin, Miss Josephine Jamieson of Orillia as flower girl. The bride was becomingly attired in a gown of white silk crepe de chine trimmed with pearls and wore the conventional wedding veil caught with lilies of the valley, and carried a bouquet of sweetheart roses.

The groom's gift to the pianist was a bar pin set with emeralds and diamonds and to the flower girl a pearl brooch.

After the ceremony a buffet luncheon was served to about forty guests. After which Mr. and Mrs. Crown left on the 5.30 train on a trip through the Western Provinces. On their return they will reside at Reaboro.

Among those present at the ceremony were: Mr. and Mrs. Robt. Stuart of Uxbridge; Mr. and Mrs. F. Jamieson and children of Orillia; Mr. and Mrs. W. Smith and children, Mr. and Mrs. M. Lee Mr. and Mrs. R. Thorne, Kenneth and Meta Thorne of Reaboro, Mrs. Montgomery and Miss H. Crown of Nestleton; Mr. and Mrs. Chambers of Lindsay, Mr. Martin and Misses Jennie and Alberta Brock, Mr. and Mrs. A. J. Brown of Millbrook; Stanley Jones of Port Hope, Mrs. Jones of Bridgenorth; Mr. and Mrs. N. McCullough of Newtonville.

OBITUARY

MARY A. DAVID.
The death occurred in this city today of Mary A. David, a well known nurse of Lindsay. The remains will be sent to Lindsay this afternoon on the 5.35 G.T.R. train.

COMING EVENTS

TO-NIGHT — Executives of the local Lacrosse Organizations meet in Dr. Sutton's office, at 8 o'clock.

FRIDAY, June 9. — Moonlight under the auspices of the Duke of Manchester, L.O.L., per steamer

THE MARKETS

NEW YORK, June 3 (Canadian Press). — Oils continued to lead the stock market to higher levels in today's early dealings. Mexican Petroleum made an opening gain of 1 5-8 and Royal Dutch advanced 2 1-2 points. Standard Oil of California and Pan-American Petroleum also were strong, but California Petroleum, yesterday's sensational feature, forfeited 2 points. Dupont, another one of yesterday's strong specialties, registered a 4-point gain. U. S. Steel came within a small fraction of its high record, but Independent Steels were reactionary. Republic and Midvale showing selling pressure. Sugar and food specialties were strong with shippings and textiles. Movements in railway group were confined to Junior shares, Lackawanna and Western common and preferred displaying pronounced strength.

Eyeglass Prices Lower
—We have followed every Reduction in Price, made by the manufacturers, on our big stock of Lenses and Mounts, no matter what they cost us, and our Prices to our patrons are as low as anyone can sell Good Quality Eyeglasses. We meet any price offered elsewhere.
Fowler's
Registered Optometrists, Eyesight Specialists.
A. FOWLER, Phm.B. J. E. FOWLER
373 George Street.

PETERBOROUGH MAN SEEKING A DIVORCE.

James Dunnett Wants Separation From His Wife

OTTAWA, June 2.—(Canadian Press). — Notice is given in this week's Canada Gazette that James Dunnet, Peterborough will apply at the next session of Parliament for a divorce from his wife, Ida also of Peterboro.

HUDSON SUPER SIX

The wonderfully rugged new
SUPER SIX HUDSON MOTOR
With new sealed Hudson Carburetor dash control.
Develop 75 horse power, and is the most comfortable, easy running car on the market. Has Speed, Comfort, Appearance and quality.

MOORE'S GARAGE
Corner Hunter and Queen Sts.
Distributors for
Peterboro, Durham, Victoria and Northumberland Counties

If You Are Looking

for health, don't forget that there is one health method which deals directly with the cause of disease. Ill-health is but an effect. See to it that THE CAUSE of that effect is removed.

Chiropractic Proves Itself
Nerves are very sensative. Nerve tissue is the most delicate structure substance in the body. Pain results from pinched or injured nerves. It is the voice of protest against overpowering conditions. A sudden and severe jar, twist or strain will subluxate a bony segment of the spine, and such subluxation will be known by the pain which follows. The excrutiating pain following a sudden wrenching of the back is the proof of pressure upon nerves at the spine. Such a condition is followed by an effect, in greater or lesser degree, ending in some disorder commonly called "disease."

THE HISTORY
of such an incident confirms the logic of the Chiropractic idea, that impeded nerve force is the cause of human ailments. To adjust this obstruction is the Chiropractor's work, which in scope does not apply only to accidental subluxations, but to all forms of spinal defects, most of which come upon the patient unawares. The reference to injury as a cause of displacement of spinal segments is made to better illustrate the Chiropractic claim that most ailments result from pressure upon nerves where they emit between the bones of the spine. The proof of this claim is in the fact that sick people get well after the displaced vertebrae are adjusted to normal position.

LET US AID YOU IN YOUR SEARCH FOR HEALTH.

M. C. Goodwin, D.C., Ph.C., Chiropractor
Palmer School Graduate
LADY ATTENDANT.
106-108 Barrie Building, Peterboro. Phone 431.
OFFICE HOURS—10 to 11 a.m., 2 to 4, and 7 to 8 p.m. Office Closed Tuesday and Thursday Evenings.

12 PAGES

The Evening Examiner

PROBABILITIES.
Light to moderate winds, fair and warm. Tuesday— Fair and quite warm.

VOL. L., No. 130 PETERBOROUGH, MONDAY, JUNE 5, 1922 PRICE THREE CENTS

COME TO JUNE FESTIVAL, TUESDAY EVE'G, JUNE 6

UNDER AUSPICES ST. PETER'S SODALITY, IN CONVENT GROUNDS, HUNTER STREET. BAND IN ATTENDANCE. SILVER COLLECTION.
Ice Cream and Soft Drinks. Fancy Work. Tea Room. Candy and Flowers. Fish Ponds. Art Museum.

FLIERS CROSS THE ATLANTIC FROM LISBON

Portuguese Airmen Arrived Today Pernambuco, Brazil — Sympathy for Can. Veteran in Wash.

TELEGRAPH BRIEFS

PERNAMBUCO, Brazil, June 5.—(Canadan Press.)—Portuguese naval aviators, Capt. Sacadura and Countinho, arrived here shortly after noon to-day, having flown in their hydro aeroplane from Fernando Noronha, thus completing their trans-Atlantic flight from Lisbon.

WAR IN MANCHURIA.

TIEN, June 5.—(Canadian Press.) —All foreigners have been warned to leave Shanhaikuani, Chili, on Manchurian border along the Gulf of Liactung, because serious fighting is expected between the advance guard of General Wu Pei-Fu's invading army and retreating troops of Chang Tso-Lien, the Manchurian war lord.

COURTEOUS VETERAN.

WASHINGTON, June 5.—(Canadian Press.)—Widespread comment has been caused here by the case of L. A. Moore, Canadian veteran, who was beaten up by the Washington policemen recently. Police Judge Mattingly to-day not only dismissed charges of disorderly conduct against Moore, who resented failure of police to give a seat to a lady in a crowded street car, but held the police proceeded unjustifiably and without authority. Public sentiment is with Moore.

SCHOOL BOY KILLED.

QUEBEC, July 5. — (Canadian Press.)—Lionel Racette, 7 years of age, was this morning struck by an automobile as he was crossing Richelieu street on his way to school, and was instantly killed.

FAINTED AT MASS.

ROME, June 4. — (Canadian Press.)—Cardinal Vanutelli, Dean of the Sacred College, fainted while assisting at High Mass in St. Peter's Cathedral yesterday.

The church was crowded with pilgrims from all parts of the world, who were commemorating the third Centennial of the foundation of the Congregation of Propaganda of Faith.

The temperature was about 90.

AMBASSADOR RETIRED.

WASHINGTON, June 5.—(Canadian Press.)—Boris Bakhmaleff, whose status as Russian Ambassador here has been subject of controversy since the Kerensky government, which appointed him, collapsed, five years ago, has been notified by the State Department that his credentials no longer will be recognized by the United States after June 30.

Mr. Bakhmaleff recently offered to retire if the Washington government desired it.

PRESIDENT OF VLADIVOSTOK.

LONDON, June 5. — (Canadian Press.) — A Reuter despatch from Vladivostok says General Diedrichts, former Russian Minister of War, has been elected President of the Vladivostok government.

MARRIAGE IN HIGH LIFE.

LONDON, June 5. — (Canadian Press.)—Viscount Grey of Fallodon, and Lady Glenconner, sister of the late Hon. George Wyndham, once Chief Secretary for Ireland, were married yesterday at the Parish Church in Wilsford, Wiltshire.

TWO DIVIDENDS.

NEW YORK, June 5.—(Canadian Press.)—Two fifteen per cent. cash dividends may be expected by stockholders of Ford Motor Co. of Canada during 1922, it is predicted in a special despatch to Wall Street Journal from Detroit.

IF YOU ENJOY READING—

Be sure your Eyes are right. If they need Glasses let them be the best and anyone wil tell you that the Best Glasses for your Eyes are made by W. H. Lacey, Optometrist. Our Prices are always Right.—410 George Street.

MOONLIGHT EXCURSION.

TRINITY CITIZENSHIP CLUB WILL HOLD THE FIRST MOONLIGHT EXCURSION ON THE STR. STONEY LAKE, TUESDAY NIGHT, JUNE 6TH. FOUR-PIECE ORCHESTRA. REFRESHMENTS ON BOARD. TICKETS 25 CENTS. ON SALE AT WARNE DRUG COMPANY.
2d-131-365.

Parents' Blue Laws For Flappers Included Curfew and Chaperones

NEW YORK, June 5. — Members of the Parents' League of Brooklyn have decided to take a hand in the social life of school boys and girls between the ages of 15 and 18 years by promulgating certain edicts calculated to counteract the flapper invasion into the life of young girls. League members will see that these "blue laws" for the young are enforced in their own families and will also try to extend the movement to other Brooklyn homes. Here are the rules for flappers:

1—Hours for evening parties are limited from 8.30 to 12. It's curfew after midnight.
2—Parties are to be held only on Friday and Saturday nights.
3—Simple, refined clothes are to be worn at all times.
4—Chaperones will accompa ny the girls home.
6—Censorship over the plays and movies to be attended.
7—Improper dancing forbidden.
8—No refreshments served after dances.
9—Not more than one party to be attended on the same evening.

Here are the rules which both boys and girls in Brooklyn must observe.

1—Entertain in small groups.
2—Serve very simple refreshments at parties.
3—All games must be supervised.
4—Use simple favours and no prizes.
5—Parties must end at 8.30 p.m.
6—Simple afternoon dress is to be worn on all occasions.
7—No movies or theatres except those recommended by the school or investigated or approved by parents.

"We can do nothing with the older boys and girls, whose customs have become more or less established," said Mrs. Otto Affeld, Brooklyn, president of the league, yesterday. Girls over 18 years of age are left to whatever rules their parents prescribe.

HEAVY DOCKET COUNTY COURT

A Number of Cases Already Entered for June Sittings.

The June sittings of the County Court, which opens at the Court-House a week from to-morrow, will evidently be featured by a large docket. A number of cases have already been entered, and there are said to be others hanging fire. Wednesday is the last day for entering records with the Registrar.

The case of Akey vs. Letellier was entered February 14th by plaintiffs for trial by jury. The writ was issued November 17th last. James Akey, a local liveryman, is claiming the sum of $300 from defendant, the amount of a cheque received by him from Paul Drouin for two horses but which, when presented at the bank, was not cashed on account of "no account." The money, plaintiff claims, has never been paid, while he has had to refund to W. J. Poulson, who discounted it, the amount received. Plaintiff claims $390, with interest at 5 per cent., from June 1st, 1921.

The defendant denies that he at any time agreed to or made any promise to answer for the debt of Paul Drouin, and if any promise was made, which they deny, it was verbal and was not made in writing and signed by the defendant. C. R. Widdifield is representing the plaintiff, while Peck, Kerr and McElderry are acting for defendant.

On the direction of the Supreme Court a new trial of the case of Mahood and Havery vs. Robert H. Bigelow will be held, in which The Canadian Credit Men's Association are acting as plaintiffs on behalf of the firm. The plaintiffs claim $1.300, the price of a motor car sold to Robert H. Bigelow. R. R. Hall is acting for the plaintiffs and Gordon and O'Brien for defendants.

Claiming an agreement for hire and a balance of $250 due, Willis Johnson, of Ansley, has entered action against three Toronto gentlemen with summer cottages at Loon Lake. Johnson, who is represented by Gordon and O'Brien, claims an agreement existed whereby he was to receive $100 for the months of June, July, August and September, 1921, for looking after the Loon Lake Cottage. He only received $150, he claims. The claim is against G. S. Duggan, broker; I. S. Beatty, solicitor, and J. L. Burnand, gentleman. Defendants deny any agreement to pay a stated sum, and maintain that fair recompense was given for the services performed.

In the list of non-jury cases allowed to go to trial by the County Court is D. B. Cutcliffe vs. F. P. Quinn, E. M. Quinn and D. Florence and Son. This case has arisen over a promissory note in favor of D. Florence and Son, amounting to $550. Plaintiff claims $553.01.

WILL STANDARDIZE THE VERSION OF "O CANADA"

REGINA, June 5. — (Canadian Press.)—Commendation of the Canadian Authors' Association for its efforts to standardize the version of "O Canada," was adopted at the first annual meeting of the United Order of Canadians here Saturday. W. C. Wilker, Winnipeg, was elected President.

ANNUAL CHURCH PARADE C. O. F.

Eloquent Sermon by Rev. J. R. Webb—Large Congregation Present.

A large congregation attended services at Murray street Baptist church last evening, on the occasion of the annual church parade of the Canadian Order of Foresters. There was a good attendance of members of the Order, Marshall William Kempt leading the way. Rev. J. R. Webb preached an eloquent sermon, taking his text from Chronicles 2, the 27th chapter, 2nd and 4th verse, "He put towers and castles in the forest, but he went not up to the Temple of the Lord." Mr. Webb congratulated the Foresters on the good work they had done in the past indicating, however, that possibly they had not gone far enough. They should remember always that Christ was above all earthly things, and that He should come first. Loyal members of the Order should be constant in attendance in the temple of the Lord.

The choir rendered excellent music for the service, with an enjoyable vocal solo by yMiss Florence Scott.

URN MADE OF COBBLE STONES AT THE PARK

At the Brock Street corner entrance to Victoria Park an urn built of cobble stones was set up to-day by Mr. Frank Wise, and prepared for its first planting of flowers. It is an idea conceived and accomplished by Mr. Fred. Tuggey, and in its rough way has genuine artistic features. It is made up of three parts, a base, pedestal and the upper containing section, uniformly designed and built. Nearly three times the height of an ordinary urn, and also more capacious, it stands at the park entrance to be approved by the Park Committee of the Council. Mr. Wise had urged some decorative effects of this kind, but the appropriation was so small Ald. Gainey felt that nothing much could be undertaken. Mr. Tuggey's work is striking and practical and permanent. The parts have been strongly fitted together, but can be taken apart at any time. Provision has also been made for their easy carriage should occasion demand the removal of the urn at any time.

MARITIME INDUSTRIES.

OTTAWA, June 5 (Canadian Press). — Industry in the Maritime Provinces is hanging on by the finger tips, said the Hon. Finn, in presenting the case for those three Provinces before the Special House Committee on Railway Costs this morning.

Mr. Finn stated that the natural current of trade was violently changed by the Confederation, and in addition in recent years industries of these Provinces had been heavily handicapped by the increased freight rates.

RESCUED CHILD FROM DROWNING IN A WELL

QUEBEC, June 5. — (Canadian Press.) — At Sillery on Saturday, Fred Julien, a young man, jumped into a well and rescued four-year-old Adolphe Gignac, who had fallen in while playing.

MEMORIAL TO HEROES GREAT WAR UNVEILED

To Keep Bver Green Memory of Local Bankers Who Made the Supreme Sacrifice.

BANK OF COMMERCE

Between 50 and 60 of the adherherents and friends of the Canadian Bank of Commerce assembled at the offices of the Bank here on Saturday afternoon, to attend the unveiling ceremonies in connection with the memorial tablet which commemorates the names of men from the Bank's staff in this city and district who served in the Great War. Mr. Dunsford welcomed his guests and an eloquent and touching address was delivered by Judge E. C. S. Huycke, who unveiled the tablet, which he said, "commemorates the memory of those who died for things and people that they loved better than life itself. The Bank has done well in its efforts to perpetuate the heroic sacrifices and the splendid self-denial of these men, in doing as they did, and going as they went. It has been said that it was the soul of Canada that went to the war, and it is equally true it was the soul of the bank that went. Some have returned, for which we thank the Great Father, but there are four names here of those who did not return, and will not return."

His Honor referred to the high percentage of enlistments from the staffs of the various branches of the Canadian Bank of Commerce. Out of a total of 3500 male employees, 1701 did their bit in the Great War, and out of that 1701, the last price was paid by 265 who "did not return and will not return, but whose name liveth forever." There were 503 wounded, therefore, nearly half of those who went suffered by death or wounds. "They were a band of heroes who went out loving their Canada, the British Empire, and their Banner will say, 'What good has it been?' I admit that there are many discordant elements, but what would have happened had the war gone otherwise There would have been no freedom, none of the things that we prize so dearly. We would be a German possession, with the heel of the oppressor on our necks. The Bank has done well to place these names in bronze, for they are the names of those who gave themselves for others; who endured hardship and suffering and physical ills that they might hold the torch uppermost. They are the martyrs of our country, and if they could speak to us, they would say——

"..... .....that ye pray for me.
Here do I lie where I long to be.
Home is the sailor, home from the sea,
And the hunter is home from the hill."

Yes, the hunter and the sailor are at home indeed in eternity, in safe anchorage and harbor."

Welcome to Guests.

Mr. W. H. Dunsford welcomed his guests in a few brief timely sentences, in these words:

"We sincerely welcome your presence to-day to assist in the ceremony of unveiling a tablet erected by the bank in honour of the men in its employ who responded to the call of their king and country during the Great War. While the tablet about to be unveiled is in honor of the 1701 officers of the Canadian Bank of Commerce who served, it is particularly in honor of those members of the Bank's staff who hailed from this district, and very particularly is it erected in memory of the four brave lads who died for their country in the great struggle.

"We are proud of the record of our men as indeed we are proud of our Canadian soldiers generally. When it is realized that the majority of the 1701 employees of the bank who enlisted had never donned the uniform of a soldier until they did so to face the greatest military power the world has ever seen, their record is truly amazing. It is with pride, ladies and gentlemen, that we have to inform you that 210 of our men were decorated, mentioned in despatches, or brought to the notice of the Secretary of War for bravery and gallant services in the field, and of the number, Lieut. E. de Wind, of our Edmonton branch, was awarded the much coveted Victoria Cross. It is with sorrow, however, that we have to tell you that he did not live to enjoy this great distinction. It is fitting that we should remember his name.

"Before calling on Dr. Blagrave to proceed with the ceremony allow me again to welcome you and thank

Continued on page 6.)

Commends Rotary Work For the Boys

The efforts of the Rotary Club in connection with boys' work was warmly commended by R. B. Ferris, Toronto, secretary of the Boys' Work Board of the Presbyterian Church, in an address to boy sat the Y.M.C.A. at 4 p.m. on Sunday afternoon.

Mr. Ferris outlined the arrangements made tor the Pine tree Camp at Rice Lake, at which several hundred Tuxis boys from aver a large section, extending from Belleville to Lindsay will spend the summer.

Peterborough boys will be alloted dates, he said, and he hoped this city would be well represented.

Walter Smaill has a plan whereby the different groups will be represented at the splendid camp which has been turned over to the Board by the Cobourg Rotary Club for the summer.

The speaker was highly pleased when he was informed of the work of the Rotary Club here in arranging the camp for underprivileged boys at Stoney Lake.

SUSPECT FILION SENT FOR TRIAL

Charged With Murder of Ernest Edwards in Dummer Township.

Abraham Filion, charged with the murder of Ernest Edwards in Dummer township the second week in April, was committed for trial by Magistrate O. A. Langley in police court this morning. The Magistrate, who withheld judgment at the preliminary hearing last week, said he had given the case full consideration and decided there was sufficient evidence to warrant sending accused up for trial.

Filion, who has been in jail since May 5th, was looking remarkably vigorous to-day, in fact his appearance has improved considerably. He was wearing a soft khaki shirt with turn-down collar and black tie, and his looks showed acquaintanceship with a comb. Accused is 23 years of age and Mrs. Emma Jane Edwards, who has also been sent up for trial on the same charge, is 42.

F. D. Kerr, K.C., is representing Filion, C. R. Widdifield appearing for Mrs. Edwards.

A young man who drove recklessly up the main street, was led into court and later led out minus $25.

CARS TOO NOISY AT SUNDAY NIGHT CONCERT.

Owing to the unnecessarily noisy motor traffic on Water Street, between Murray and Brock Streets, Sunday night, residents of that section could not hear the music of the 57th Rangers' Band in Victoria Park. Several of them have suggested that the motorists who park their cars along that part of Water Street should remain for all or most of the concert and not keep coming and going continuously. It is believed that a little thoughtfulness is all that is required to correct the condition complained of.

LEFT FOR ORSOVA

BUCHAREST, June 5. — (Canadian Press.)—Princess Marie left for Orsova last night accompanied by the Royal party on her way to Belgrade for her marriage to King Alexander of Jugo Slavia. Virtually the entire population of the city turned out in honor of the bride, and court dignatories and fifty thousand citizens gave her a demonstrative farewell at the railway station.

HOOVER WON AMATEUR SCULLING CHAMPIONSHIP

PHILADELPHIA, June 5.—Walter M. Hoover, of Duluth Boat Club, to-day won the Philadelphia Gold Challenge Cup, emblematic of the amateur sculling championship of the world. His time was 7 minutes 24 seconds. Hilton Belye, St. John, N. B., Canadian champion, was third.

MILK VENDORS' NOTICE.

BY ORDER OF THE BOARD OF HEALTH, MILK VENDORS WHOSE NAMES ARE FROM A TO L, INCLUSIVE, ARE TO DELIVER SAMPLES TO BE TESTED AT THE OFFICE OF THE PROVINCIAL LABORATORY, CITY BUILDINGS, JUNE 5, AND THOSE WHOSE NAMES ARE FROM M TO Z ON JUNE 7TH. THESE DELIVERIES MUST BE MADE BY 10.30 A.M.

MILKMEN ARE WARNED BY THE BOARD OF HEALTH THAT THE CITY BY-LAW REQUIRING THE NAMES ON MILK RIGS WILL BE STRICTLY ENFORCED BY THE POLICE. 2d-131-3639

THE ROTARIANS LEARN HOW TO MANAGE A HOTEL

Chris Graham Tells Them the Empress Served 85,000 Meals Last Year and Has Pay Roll of $27,000

TODAY'S LUNCHEON

Some interesting details as to the management of a modern hotel were given by Rotarian Chris Graahm at to-day's luncheon of the Peterborough Rotary Club. He was the speaker of the day, and his address not only contained many facts of interest, but also was adorned with some very amusing stories that were appreciated by the members.

President John Crane presided, and among the guests were Fire Chief George Gimblett, W. H. Stock and Wallace Armstrong.

It was announced amid applause that a $25 cheque had been received from the Business Girls' Club.

Greetings were received from Rotarian John Seels who, with Dr. Buchanan, is representing Peterborough Rotary at the Los Angeles convention.

Rotarian Claude Rogers made several announcements in regard to the boys' camp, the main building of which he said was nearing completion. It had been arranged that the Y.M.C.A. would go into camp first, followed by the Mentors' Club, the Holy Name Society, Rotary's own camp and the Boy Scouts in that order. A cook and a man to take care of the plant would be on duty during the whole season.

An invitation was received from the Lindsay club to attend the first ladies' night of the Lindsay organization, which is to be held at the Kirkfield Inn on Thursday. Rotarians W. R. Widdess and Fred Roy were ordered to secure a party of local Rotarians for this trip.

Rotarian Graham began his interesting talk on hotel management by drawing the attention of the members to the rapid growth of the hotel industry, referring to the Bouman interests, the Statler hotels, the new Mount Royal at Montreal, and other big modern hotels. Operating a house with from 76 to 100 rooms in a small city was quite a different matter. The Empress Hotel, Rotarian Graham stated, had a yearly pay rooll of $27,000, with 38 employees, and the operating expenses amounted to $62,000 a year, most of which was spent in Peterborough. $2,500 of this amount consisted of taxes, $1,100 was spent in water and light and the fuel bill cost some $6,000. The number of meals served last year was 85,009. The worst problem faced by a hotel in a city of this size was that while the overhead went on seven days a week, the hotel was only busy some four and a half days a week. The Ontario Temperance Act had added another problem, inasmuch as the hotels were made depositories for empty bottles, and still another was furnished by the souvenir hunters, who carry off spoons or linen. Rotarian Graham pointed out that a community was often judged by its hotel service, and the Empress had always endeavored to give visitors to Peterborough a good impression of the city.

Rotarian Thos. Barrie, just back from a trip to the western provinces, reported that he had found the conditions there much more satisfactory than he had anticipated. Edmonton was in especially good shape and the crop prospects throughout the west were such as to encourage an optimistic feeling.

Rotarian Peter Westbye, after referring to Col. Cooper, former Canadian Trade Commissioner in New York, who is to speak at the next meeting of the Rotary Club on "Canada's Foreign Trade," gave an interesting account of the visit of the Engineering Institute to Ranney's Falls on Saturday. The new Hydro-Electric power house there, he characterized as a wonderful piece of work and he paid a tribute to Mr. A. S. Grant, whose foresight and vision had caused him to anticipate the building of a power house at this point, and to so build the canal that the task of the Hydro engineers was a simple one.

Rotarian Killaly also referred to the visit to the power house and suggested that the Rotarians of Peterobrough, Belleville, Cobourg and Port Hope might unite in holding a basket picnic at Ranney's Falls in order that the work might be inspected. A cordial invitation had been received from Mr. Ireland of the Hydro Electric Commission to visit the power house.

During the luncheon President Crane congratulated Rotarian Asa Huycke upon the splendid success of his musical work, "The Legend of the Bluebird," and the members indicated their appreciation by hearty applause.

The challenge of the Kiwanis club to a game of baseball has been accepted and the game will take place on Thursday evening at Nicholls Oval.

Escaped Lunatic Scares Motorists

HAMILTON, June 5 (Canadian Press). — Motorists on the Toronto-Hamilton highway received a bad scare early this morning.

Bill O'Grady, a lunatic, escaped from the Ontario Hospital, and raced down the Mountain to Aberdeen Avenue, where he seized a car belonging to George Park, of Park & Parkes' drug store, and made a dash for the highway at a dizzy pace, terrifying pedestrians and motorists alike.

Three times at least, and possibly more often, Bill collided with other vehicles in his mad race, causing much damage to cars he struck and to the car he was driving.

The last of these crashes displaced the engine, and set fire to it.

O'Grady is in the safe custody of the police now, but the car is a wreck.

A.O.F. ATTENDED DIVINE SERVICE

Hear Able Sermon by Rev. Widdows, Pastor Christ Church, Toronto.

About one hundred of the members of the Ancient Order of Foresters in the city, including twenty of the members of the feminine "Queen Alexandra Circle" and the juvenile "Court White Lily," attended divine service at St. John's Church last evening, when a very able sermon was preached by Rev. Mr. Widdows, pastor of Christ Church, Toronto.

On behalf of the vicar and wardens Mr. Widdows extended a hearty welcome to the Order, referring to the intrinsic worth of the society, and its establishment at Leeds, in Yorkshire, in the year 1793, in the face of a Governmnt order that no assembly of over 50 members should foregather. The principles of the Order, enunciated by Christian men, won their way through, and now the society is known wherever the British flag flies.

The occasion being the Evensong of Whitsuntide, musical services last evening, under the direction of Mr. R. J. Devey, were fully choral. Gounod's "Send Out Thy Light" was sung during the offertory.

A DISTINGUISHED SPEAKER COMING

Mr. S. J. Moore of Toronto Speaks Twice in This City.

The Baptists of Peterborough have certainly introduced some outstanding speakers to this city during recent years. In this the citizens of Peterborough feel that they have made a real contribution to the welfare of the city.

In connection with the Associational meetings which continue all day Tuesday, Wednesday and Thursday of this week another name appears that is known, not only all over Canada, but in the business centres of the United States.

Mr. S. J. Moore speaks both Tuesday and Wednesday evenings. Mr. Moore is president of the Rogers Silverware Company, the Toronto City Dairy, the Home Bank, the Carter Crume Company, and is on the directorate of many business and financial concerns. His main interest, however, as all who know him will concede, is the extension of the kingdom of God in the hearts of men and in the world. These meetings are open to the public, and doubtless many business men and others will avail themselves of the opportunity of hearing one who may not be in this city for many years again.

Mr. Moore is the guest of Mr. and Mrs. Vincent Eastwood while in Peterborough.

PETERBOROUGH KIWANIS CLUB

LUNCHEON THIS WEEK WILL BE HELD ON FRIDAY, JUNE 9TH, AT EMPRESS HOTEL, AT 12.12 NOON. SPEAKER, THE HONOURABLE H. H. STEVENS, FORMER MINISTER OF TRADE AND COMMERCE. SUBJECT, "ORIENTAL IMMIGRATION AND ILLICIT DRUG TRAFFIC."
GEORGE HENDERSON,
1d-131-3669. **SECRETARY.**

45 ENGINEERS MAKE TRIP TO RANNEY FALLS

Inspected Second Largest Power Unit in the Hydro Electric Central Ontario System.

A WARM WELCOME

Through the courtesy of the Hydro-Electric Power Commission a large number of the engineers of this city, with members of the Peterborough Utilities Commission and members of the Campbellford Council, inspected the Ranney Falls power plant, which lies within the corporation of Campbellford, Saturday afternoon. The total number in the party was about 65 and the trip proved interesting and enjoyable owing to the arrangements made for the conduct of the party and its entertainment by the committee in charge. This commitee, which worked under James Mackintosh, Hydro engineer in this city, and E. R. Shirley, was made up of Fred H. Burgar, superintendent of construction, G. B. Smith, Belleville, superintendent of operation of the Central Ontario system, and A. E. Caddy, in charge of the Campbellford office of the Trent Canal. The affair came off harmoniously in every way. The Peterborough branch of the Engineering Institute of Canada scored another success in carrying out an inspection trip and started the season off in a happy manner.

Forty-five in Party.

Peterborough was represented by about 45 engineers and their guests. The majority motored to the pretty town on the Trent, although there were a small number went by train. The weather was ideal for the trip and aside from chronic trouble such as punctures and blow-outs, the cars had no mishaps. Most of them arrived at their destination between 3 and 4 p.m. in the afternoon. The Campbellford party was on hand and prominent Hydro engineers were waiting to welcome the Peterborough visitors.

That the visit of the party was considered a noteworthy one was evident from the presence of L. J. Ireland, chief municipal engineer of the Hydro-Electric Power Commission, G. B. Smith, Belleville, superintendent of operation Central Ontario system, H. C. Don Carlos, chief of operation. These gentlemen were solicitous for their guests and the party was divided into groups placed under capable guides.

The work at the plant is rapidly approaching the completed stage, and the visit was made at an opportune time to see the new unit when practically ready for turning the water in. The forebay which leads out of the canal has yet to be cleaned out, and the second generator is being assembled. The installation of the electrical control apparatus is at an advanced stage and the final touches are being put on the building.

A Pretentious Work.

The Raney Falls power plant represents the most pretentious work the Hydro have in hand at the present time, excluding the Chippewa scheme. Two 5,000 horse power generators will deliver approximately 10,000 horse power, making the unit the second largest one in the Central Ontario system. Healey Falls leads the way with 14,000. Ranney will be a cose second and may take the lead if it is decided that there is sufficient head for another generator to deliver 5,000 horse power more. The Seymour plant above Campbellford, generating 5,000 horse power, is the third largest plant in the system.

The survey for the power plant was started in January of 1920, and work by the Hydro construction forces began in April. The estimated cost of the plant is approximately one million dollars.

Contii. ! on page 11.

THE GRADUATION EXERCISES OF THE NICHOLLS HOSPITAL TRAINING SCHOOL FOR NURSES WILL BE HELD IN G.W.V.A. HALL ON TUESDAY NEXT, JUNE 6TH AT 8 P.M. AN INTERESTING PROGAMME HAS BEEN PREPARED AND THE PUBLIC IS CORDIALLY INVITED. THERE WILL BE NO CHARGE FOR ADMISSION.
3d-132-3652.

NOTICE.

THE CHEMONG ROAD WILL BE CLOSED TO TRAFFIC NORTH OF THE CITY LIMITS. THE PUBLIC WILL KINDLY DETOUR VIA WOLSELY AND BENNETT STREETS UNTIL FURTHER NOTICE.
E. DEVELL,
CHAIRMAN OF SUBURBAN ROAD COMMISSION.
2d-132-3654.

CLASSIFIED ADVERTISING

Cash Rates—25 words or under: Once 25c; two consecutive insertions, 40c; three consecutive insertions, 50c. Extra words charged: Each first insertion, 2c; subsequent insertions 1-2c. Inserted by the month, 15c per word.

Terms—If not paid for when order is given, a charge of double the above figures will be made.

Time Limit for Advertisements—No advertisement accepted for insertion under proper classified headings, unless received by 11.30 a.m.

Method of Counting—Each initial letter, abbreviation, dollar and cent sign, figure, words of address, etc., count as full words. An additional charg of 10c made for remarks. When answering advertisements "Apply at the Examiner Office for address," give the last four figures at the bottom of the advertisement.

TEACHERS WANTED

TEACHER WANTED — HOLDing 2nd class certificate; duties to commence September 1st. Applications received up to June 10. Apply H. Wheeler, Secretary-Treasurer, S. S. No. 17, Otonabee, R. R. No. 7, Peterboro P.O. 7d29 3 5 6 7 8 9 1w

LOST

LOST — SATURDAY MORNING black leather hand bag. Finder please return to 507 Weller street. 2d131 3356

LOST— GOLD CUFF BUTTON Initials "J. R." Finder please leave at Examiner Office. 3d 133 3364

LOST ON GEORGE STREET PEN part of a Waterman's Fountain pen. Please leave at the Examiner office. 3d132 3357

LOST—ON SUNDAY NIGHT IN Victoria Park Gold Wrist Watch, with initials M.P.W. Finder please leave at Examiner Office Reward. 3d 133 3371

LOST—ON SUNDAY BETWEEN Chemong Bridge and Buckhorn via Ennismore, Ladies Woollen scarf, black with white trimmings Finder please leave at Examiner. Reward. 3d 133 3377

LOST — ON SUNDAY JUNE 4TH between Western Clock Co. on George street, to Smith Street over the Smith street bridge, through Douro, passing Douro Church, 5th line of Dummer, a Dunlop Tire with cover. If found notify Mr. McDonald, 169 Wescott street, or Canadian Packing Co., Reward. 3d133 3389

AUTOS FOR SALE

DODGE CAR FOR SALE. APply 196 Aylmer street from 6 p.m. to 8. 3d 133 3659

AN AMERICAN RUNABOUT car; cheap for quick sale. Apply at 344 King street. 6d132 3293

FOR SALE— FORD TOURING in first class condition. No reasonable offer refused. Apply H. Florence, 208 Charlotte street. 3d 133 3666

CHEAP FOR CASH — 1919 FORD touring in A1 condition; good tires all around; newly painted, with 1922 markers; party leaving city. Apply 476 Bolivar Street, between 6 and 8 evenings. 3d131 3326

FOR SALE — 21 GRAY-DORT, 21 Maxwell, four Fords, Russell. See these cars before buying used cars; also parts for Overland. Engine for boat or sawing outfit cheap. Ask for Harold Dunford, 213 Hunter street. Phone 224 or 518. 8d136 3342

FOR SALE — FORD TOURING — All overhauled; good tires. Also household furniture and gas combination stove. Apply at Examiner. 3d131 3344

FOR SALE — FORD TRUCK — light delivery body. Apply Bestard's Garage, Simcoe street. 3d131 3337

Overland

BANKS'

We have sold to date twice as many Overland Cars than we did during the season of 1921.

"There's a Reason"

SEE BANKS' FOR Used Car Bargains

WORK WANTED

WANTED — SEWING BY THE Day. Phone 443W Evenings. 3d 132 3350

HELP WANTED—Male

WANTED—A COUPLE FIRST class pattern makers. Apply Can. General Gatehouse. 3d 133 3661

FIREMEN, BRAKEMEN, FEGINners, $150; later $250 monthly. Write Railway Box 3[illegible], Examiner. 12d3 5 6 10 12 13 17 19 20 24 26 27-3352

SHINGLE PACKER WANTED AT Bradley's mill, Bridgenorth; good wages and board. 3d31 2 5 3572

WANTED — SEVERAL MEN with selling experience. Good proposition. Apply H. Gilbert 182 1-2 Hunter street. 6d 136 3384

MAKE MONEY AT HOME — $15 to $60 paid weekly for your spare time writing show cards for us. No canvassing. We instruct and supply you with work. West-Angus Showcard Service, 29 Colborne Building, Toronto. dtf 730

WANTED — AN EXPERIENCman to take charge of Sick, Accident and Automobile Insurance business. First class company. Apply to H. P. Lindsay Agency Co., 392 Water street, City. 3d 1 3 5 3301

WANTED — A SALESMAN TO carry a side line around Peterboro district; a good opportunity for the right man. Apply The Peterboro Manufacturing Co., 172 1-2 Hunter street. 3d132 3653

SALESMAN APPRECIATING value of window display, to call on local Radio dealers, Hardware, Electrical and News stores; livest commission proposition. Six months to yearly orders. "Red Book," red cover, border on human interest Radio real life subjects. City and territory allotments being made. "Radio Life," National Radio-Homes Service Corporation, Limited, Toronto. 1d131 3656

HELP WANTED—Female

WANTED—FIRST CLASS PIANist. Apply M. Pappas, Royal Theatre. 3d 133 3378

WANTED —GIRL FOR LIGHT housework. Apply 324 Rubidge street. 3d 133 3673

WANTED — GOOD STRONG girl for upstair work. Apply Supt. Y.W.C.A. 3d 133 3668

WANTED — EXPERIENCED saleslady. Apply M. Fine, 427 George street. 3d 133 3383

WANTED—A GENERAL COOK. Wages 40 dollars a month. Apply Examiner for address. 6d 133 3310

WANTED — GIRL TO LOOK after one child and board. Apply at 217 Charlotte street after 6 p.m. 3d 133 3366

WE PAY $1 AN HOUR FOR your spare time writing showcards. Particulars free. Kwik Showcard School, Toronto, Canada. 12d3 5 7 10 12 14 17 19 21 24 26 28-3464

MEN—WE WANT REPRESENtatives in every city and town in Canada to sell automobile stop signals, positively prevents accidents; every car owner a prospect; easy to sell; big profits. Write for particulars and agents proposition, Canadian Auto Shops P.O. Box 154, Niagara Falls, Ontario. m th s—tf

EXPERIENCED OPERATORS wanted. Apply Bon Marche Mfg. Co., 173 1-2 Simcoe St. 3d132 3644

WANTED AT ONCE — MAID — Apply 330 Sherbrooke Street. 3d131 3630

WANTED — A MAID — MUST be a good plain cook, and personally clean. $25 a month. Phone 949J. 805 George Street. 3d131 3330

WANTED — A GOOD GENERAL must have some experience in cooking; good wages; references required. Apply 462 Gilmour St. 3d131 3632

CAPABLE MAID FOR GENERAL housework for family of two. Apply Mrs. Porter, 521 Gilmour St. 3d132 3640

HOUSES, REAL ESTATE

LOTS FOR SALE — ON McGILL street; country taxes, and at a low price with terms. Apply to 239 George. 3d132 3347

SNAP — A FULLY MODERN brick house in good locality. Bargain if sold before 15th of June. Apply Charlbond Apartment B. 6d 5 7 9 12 14 16

FOR SALE—100 ACRES FARM—fair buildings, or will exchange for city property. Apply Charles Matthews, 478 Elm Street. 3d133 3392

FOR RENT

TO RENT — MODERN 6 ROOMed cement block house on Hart avenue Apply 677 Water street. 3d132 3348

TO RENT — STABLE AND GARage. Apply 599 Homewood ave. 3d133 3361

TO RENT — GARAGE IN THE west end; convenient and reasonable. Apply 578 Charlotte street. 3d131 3343

TO RENT — GARAGE, IMMEDIate possession. Apply 522 Charlotte street. 3d131 3338

TO LET — GARAGE — APPLY 209 London street. 5d133 3522

TO RENT—HOUSE APPLY 339 Downie street between 13 and 14. 2d 132 3664

FOR RENT — COTTAGE AT Stoney Lake. Apply Examiner for address. 3d 133 3657

TO RENT —2 HOUSES. APPLY 340 George street south. 3d 131 3346

TO RENT — FURNISHED rooms, gentlemen preferred. Apply 560 Water street. 3d 133 3374

TO LET — LARGE PLEASANT front room, furnished, central, all conveniences. Suitable for one or two gentlemen. Apply at Examiner for address. 6d133 3323

FOR RENT — BATHROOM flat 3 rooms Bolivar street. Suitable for young couple. Rent reasonable. Phone 1734W. 2d 132 3381

FOR RENT — A TWO ROOMED furnished flat, with all improvements. Apply Examiner. 3d131 3325

TO RENT—6-ROOMED HOUSE—conveniences; 207 Stewart Street; to adult family; also garage. Apply 255 Reid street. 3d131 3334

TO RENT — A COTTAGE AT Stoney Lake; 3 minutes paddle from the Juniper Island Store. Apply Box 3676 Examiner Office. 2d 132 3676

TO RENT — A FURNISHED 7-roomed house for the summer — all conveniences and phone; rent very reasonable. Apply 266 Aylmer street. 3d131 3623

TO RENT — A FIVE ROOMED flat with all modern conveniences, furnished completely; steam heated; will lease for 1 year from July 1st; apply personally to Apt. K, Charlbond Apts., Charlotte St. 3d131 3327

TO RENT — 2 FURNISHED BEDrooms. Apply 321 Simcoe street. 3d131 3618

TO RENT — 1 LARGE ROOM — very central; reasonable rent; or could arrange for board and room; house has every convenience. Apply at Examiner for address. 3d131 3340

TO RENT — DUPLEX HOUSE; 4 nice rooms; bathroom gas and electric light. Apply 183 Antrim. 6d132 3287

FOR RENT — OFFICE ON George Street. Apply 437 George street. dtf

TO LET—FURNISHED OR UNfurnished rooms in good locality Modern House. All conveniences Or roomers taken. 'Phone 1812.

FOR RENT — HEATED OFFICE in Bank of Commerce Building Immediate possesion. Apply 437 George stret. dtf 2801

TO RENT — A NUMBER OF good private garages; also storage, with good large yard; central location Apply to owner, J. J. McBain, 118 Hunter street. Phone 1869W. 5d132 3543

TO LET — ROOMS TO LET — partly furnished with all conveniences, with use of kitchen, in a good locality. Apply 718 Water street in the evenings after seven o'clock. 3d133 3391

FOR RENT—A SEVEN ROOMed brick house furnished for the months of July and August with sleeping porch and garage; Situated on the Otonabee river. 'Phone 178 or apply owner Mrs. B. Jackson, Cameron street, after 4 p.m. References. 3d 1 3 5 3303

BABY CARRIAGES, Etc.

FOR SALE —CREAM WICKER Cream Wicker Carriage $15.00. Apply last house New Chamberlain street north side. 3d 133 3176

FOR SALE

ALL KINDS OF FILLING AND top soil. 'Phone 1946J. 3d 133 3380

FOR SALE — FIRST CLASS top soil. 'Phone 1719J 6d 136 3632

FOR SALE—KIDDY COOP AND Singer sewing machine. Apply 172 Dufferin street. 3d133 3359

FOR SALE—JERSEY COW. APply 378 McDonnel strett. 6d 136 3388

FOR SALE—2 FIRST CLASS Jersey cows. Apply J. J. Fitzald, Downers Corners 3d 133 3671

BINDER TWINE — SEE ME FOR lowest cash price for your twine. R. C. Braund. 6d134 3336

FOR SALE — SHOE REPAIR Shop. Apply Box 3369 Examiner Office. 3d 5 7 9 3369

FOR SALE — A COW HALF Holstein and Jersey. Apply Concession street south. 3d 133 3387

FOR QUICK SALE — 50 PAIR OF Women's Black and Tan Oxfords. $3.45. Hickey's Shoe Store, 169 Hunter street. 3d131 3335

FOR SALE — A SMALL COOK stove, burns coal or wood; in good condition. Apply 471 Rubidge Street. 3d131 3324

FOR SALE, A HAPPY THOUGHT range, water front and tank; good as new. Apply 529 Homewood ave., after 5 p.m. 3d132 3351

FOR SALE — 1 CABINET GRAMaphone, almost new, and records. Apply after 5 p.m., to 125 Hazletter street, East City. 3d133 3358

FOR SALE — A YOUNG GENERal purpose mare, coming five; broken double or single; or would trade for one of about 8 years. Apply Examiner for address. 3d131 3629

FOR SALE — WICKER BABY carriage and cradle; also double iron bed. Apply 513 Weller street. 3d131 3345

FOR SALE — PRETTY CEMENT urns. Apply 677 Water street. 6d131 3269

FOR SALE — WEST END WOOD yard; dry mixed soft slabs, per 1-2 cord, cut 12 or 16 inches $4. Prompt delivery. J. F. Gray, 'Phone 1911W. 6d 131 3279

FOR SALE — A SHORTHORN bull, 12 months old, Red Boy, No —156560—. J. E. Dixon, R. R. No. 8, Peterborough. 12d136 3105

FOR SALE — THE EXAMINER has some rent receipts in check book form, with stub attached 10c a book. These are handy and cheap. Call to-day. 12d

FOR SALE— 3 SMALL TABLES 1 kitchen cupboard, 1 writing desk with book shelf, 1 dining room extension table, must be sold this week. Apply Examiner for address. 6d 136 3368

FOR SALE--AN IMPERIAL OXford stove; burns coal or wood, $12; 1 dining room sideboard, $5. 1 kitchen sideboard $5. Aply at 386 Aylmer Street. 3d133 3390

FOR SALE — A FIRST CLASS cash business in one of the best residential sections of the city; good terms. This is a good opportunity for anyone thinking of going into business. For particulars call at 293 Dalhousie street. Phone 2731. 3d132 3289

FOR SALE — LEATHER DINING chairs, round extension table, mahogany parlor suite, single iron bed complete, dressers and stands, stair oilcloth runners, linoleums, kitchen cabinet and chairs, sulky, and other articles. Apply 27 Park street south, corner Park and Parnell. 3d133 3393

FOR SALE — ONE TWO H. P. motor C.G.E., 3 phase, 60 cycle 220 volts. One one-quarter H. P. Motor C.G.E. 3 phase. One power grind stone with guage and trough. One Bracket Band Saw, capacity 30" width by 12 1-2 feet high, complete with saws. A lot of shafting and pulleys, for particulars apply Review Office. 2d 133 3085

FOR SALE—SAWYER-MASSEY 15 H.P. portable engine and boiler on wheels 10 inch stroke, 8 inch bore, with 20 2 1-2 inch flues and 1-2 inch injector and lubricator, flues, grates and 40 feet smokestack all new last fall. Guaranteed in perfect running order. Sacrifice price, cash $225.00 on car, Pickering, Ont. Box 29, Pickering. 3d 133 3667

Read the Want Ads.

BAILIEBORO NEWS

BAILIEBORO, June 5. — The Epworth League of Bailieboro has discontinued their meetings for the summer months. They expect to resume in September for the winter season.

On Thursday evening the annual District Bible Society meeting was held in Grace Church basement. Rev. H. Bell gave an interesting talk along that line. W. S. Nichols has fulfilled the office as president of the society for the past year.

On Tuesday evening of this week the Cambourne baseball team are expected to play a return game in the village.

WOULD CHANGE HUSBANDS.

ST. LOUIS.—A Syrian woman applied to a judge here for permission to take a different husband. She was informed that the law contained no provision to help her.

NOTICE

HENRY BROS., CARPENTERS and builders. Estimates given on repair and new work. Orders will receive prompt attention. Residence 14 Murray street. 'Phone 1024. 26d 155 3599

TENDERS WANTED FOR EXcavating and cementing basement of St. James' Church. Apply to A. Wilson, 243 Wescott street. 3d132 3333

ANY PERSON WANTING WATer call on R. Elliott, 278 Park street; springs transferred; also good wooden pump, 28 feet deep, for quick sale cheap. 3d131 3329

BAGGAGE AND EXPRESS — Prompt service. Vincent's, phone 1562J. 26d143 3070

MOVING AND CARTING — ANY distance. Phone 1440M or 991 R 2. Beatty Bros., 35 Conger Street. fs-26 f 8 1723

IMPLEMENTS — R. H. KNOX, JR Lakefield, agent for Massey Harris implements. Phone 103. Repairs in stock. 26d135 3150

AUTO TAXI — 7 PASSENGER auto taxi, J. W. Devall, 258 George street. 'Phone 574J or 2141 day and night service. 6d 136 3382

NOTICE

FURNACES AND CHIMNEYS cleaned also roofs repaired. 'Phone 1851W. 26d 156 3175

WANTED

WANTED — A GOOD SEAMstress for tailoring department. For Saturdays and special days. Apply Grafton's Store. 6d131 3529

WANTED — A FURNISHED house or apartment by a couple without children. Write particulars Box 3365 Examiner. 3d 133 3365

WANTED — A LATE MODEL Light Roadster or Runabout. State make, year, condition and cash price, to Box 3355 Examiner. 3d132 3355

MOVING AND CARTING, ANY distance; also hardwood for sale. Phone 1114J, Owen Johnson, 187 Perry street. 26d24.670

WANTED — A POSITION AS housekeeper in widowers' home in city or small town; best references. Address Miss A. M. Bell, Box 1075, Cornwall, Ont. 4d132 3333

WANTED TO BUY — A GAS stove in good condition. Apply 128 Park street. 3d131 3619

WANTED TO RENT — SMALL house, near the C.G.E. Particulars to Box 3349 Examiner office. 3d132 3349

WANTED—AUTO TIRES, RUBbers, boots and shoes; sound second hand brass, all kinds of scrap iron, delivered to STEVENS, next to Cold Storage. Address 364 Mark St., Peterborough, or phone 1389W.

WANTED A TENANT FOR A comfortable house across from Chemong; suitable for a summer home; must be able to provide meals and board for owner. For further particulars apply Examiner office. 6d135 3633

FOR SALE — 2 HENS WITH chickens. The chickens are white Wyandottes. 5 McGill Street. 2d131 3354

CHILDREN'S AID SOCIETY

—of—

PETERBORO CITY AND COUNTY

For the Care of Neglected and Ill-Treated Children.

G. W. POWELL,
Assistant Secretary and Inspector.
588 George Street. Phone 1044w.
Office Hours: 12 to 2 and 6 to 8 p.m.

FOR SALE

90 Acres, 5 miles from city, 80 working, first-class land, fair buildings; 7 head cattle, 3 horses, 8 pigs, 50 hens, full line implements; crop all in. A real bargain $6,500

Brick House, 7 rooms, 3-piece bath, furnace, lights and gas, garage $3,500

Brick House, 7 rooms, 3-piece bath, lights and gas, good stable, good lot, East City, $3,500

New Cottage and Garage, Chemong Park, good location, $1,700

McIntosh & Storey
190 Charlotte St. Phone 1623J

RECIPES

WHILE fresh vegetables are rather high early in the season, try using them in salads. A small amount goes much farther this way than if the vegetables are served as a vegetable with the meat.

Do without dessert if necessary but serve some sort of a green salad at least once a day during the spring months.

And a salad need not be an elaborate affair swathed in a rich mayonnaise dressing. A dinner salad is preferably composed of salad greens, with maybe a strip or two of asparagus or some other fresh vegetable to give tone, and plain French dressing.

If the greens are crisp and dry and the dressing carefully seasoned the perfection of the salad is assured.

To prepare salad greens for a salad: If possible wash each leaf under running water, holding the leaf open and at a sharp angle. Tiny, invisible insects are washed off and any sand or dirt is carried away by the force of the water.

Shake each leaf as free from water as possible and put on a clean dry towel to drain. Wrap loosely in the towel and put in a cold place for an hour or longer.

The lettuce or other salad plant becomes very crisp under this treatment and seems to have a fresh dewiness quite impossible to attain by washing and drying each leaf with a towel. The French drying each leaf with a towel. The French housewife has a wire salad basket. She puts her carefully washed greens in this wire box and whirls them rapidly. This dries the plant quickly, but fails to give the crispness

Always pull off any wilted edges of the leaves with the fingers. Shred the plants with a silver knife. Never leave the salad till the last minute when preparing a meal. It takes time to wash and crisp salad plants.

Do this right after lunch and have everything ready to put together when needed. A green salad with a French dressing should not stand after being mixed for the oil and vinegar with the leaves.

There are many salad plants to choose from. Try them all and avoid monotony. Keep this list in mind when you go to market and be on the lookout for something different:

Of course, lettuce comes first. Most persons prefer head lettuce, but leaf lettuce contains quite as many of the much talked of vitamines as head. Water cress, curly endive, romaine, French endive, chicory, young dandelions, parsley, mint nasturtiums, tender young onion tops—these should all be used alone or in combinations.

Hard-boiled eggs add to the attractiveness and nourishment of any green salad served with French dressing. And speaking of hard-boiled eggs, remember that it takes longer to cook a very fresh egg than it does one three or four days old.

Let the eggs stand in boiling water 30 minutes. Do not let the water bubble, but keep at the simmering point.

French Dressing

Chill the bowl or saucer or mixing bottle. Chill the oil and vinegar. Put one-half teaspoon salt, one-fourth teaspoon pepper, three tablespoons oil, one tablespoon vinegar in mixing bottle and shake vigorously. Or put the salt, pepper and oil in a bowl and add the vinegar slowly, beating constantly with a silver fork and a dover beater

Many women like to mix the dressing at the table when the salad is served. A pinch of powdered sugar and a suggestion of mustard may be used with salt and pepper. Olive oil is expensive, but of course desirable. However, there are several vegetable oils on the market that make delicious dressings. Try until you find the oil you personally like the best.

Be sure the oil you buy is fresh. If it is put up in tins can see that the can looks new and is without "dents."

Always store oil in a good place. Wipe the can carefully before putting it away after using and be sure the cap is screwed on tightly. Oil becomes tainted quickly and these precautions are simple but effective.

Religion is not a thing of books and sermons. It is living communion with God, or it is nothing. It is the deepest, closest human experience.

RAILWAY TIME TABLES

GRAND TRUNK RAILWAY SYSTEM.

(Corrected to date.)

No. 96—8.10 a.m., For Port Hope and Toronto.
No. 93—8.20 a.m., for Lindsay, Blackwater Junction, Orillia, Midland, North Bay and Toronto.
No. 95—8.25 a.m., for Hastings, Campbellford, Belleville and points on the main line east.
No. 349—8.30 a.m. for Lakefield.
No. 92—12.04 p.m., for Lindsay, Port Hope, Toronto, Buffalo, making connections with the International Limited for London, Detroit and Chicago.
No. 100—12.15 p.m., for Hastings, Campbellford and Belleville.
No. 371—12.25 p.m., for Lakefield.
No. 95—5.56 p.m., for Lindsay, Orillia, Midland, North Bay and Toronto.
No. 372—5.40 p.m., for Lakefield.
No. 99—8.10 p.m., for Lindsay.
No. 94—9.10 p.m., for Port Hope, Montreal and Boston.

CANADIAN PACIFIC RAILWAY.

(Corrected to date.)

GOING EAST——
11.59 a.m.—Norwood, Havelock, Bonarlaw, Tweed, Perth, Smith's Falls, Kingston, Ottawa, Montreal and intermediate points daily. On Sunday this train proceeds East only as far as Havelock.
8.20 p.m.—Indian River, Norwood, Havelock and Tweed. Daily except Sunday.
12.03 a.m.—Havelock, Tweed, Kingston, Perth, Smith's Falls, Montreal, St. John, Boston and New York. Daily except Saturday.
1.00 a.m.—Havelock, Tweed, Kingston, Perth, Smith's Falls, and Ottawa. Daily

GOING WEST——
4.31 a.m.—Myrtle, Toronto, Guelph, Goderich, Hamilton, Galt, Woodstock, St. Thomas, London, Chatham, Detroit Chicago and New York. Daily.
4.58 a.m.—Toronto (Yonge Street), Hamilton, Owen Sound, Teeswater and intermediate points. Daily except Sunday.
7.35 a.m.—Toronto, Hamilton, Brantford, Buffalo, Rochester, Boston, New York Galt, Woodstock, London, Chatham Detroit and intermediate points between Peterboro and Toronto. Daily except Sunday.
9.35 a.m.—Bethany, Lindsay, Orillia, Port McNicol and intermediate points. Daily except Sunday.
8.50 p.m.—Toronto, Hamilton, Brantford, Buffalo, New York, Galt, Woodstock, London, Windsor, Detroit, Chicago and intermediate points between Peterboro and Toronto. Daily.
6.50 p.m.—Lindsay, Toronto, (Yonge street), and intermediate points. Daily except Sunday.

ARCHITECTS.

W. & WALTER R. L. BLACKWELL — Architects. Office, Bank of Commerce Building, corner of Hunter and Water Streets. Telephones, Office, 1300J; Residence, 1272.

W. H. BARRY—Architect. Plans prepared for Monumental, Commercial and Domestic Buildings. Office, 889 Gilmour street. Phone 567.

BARRISTERS AND SOLICITORS

GORDON & O'BRIEN—Barristers, Solicitors, Notaries. Money to loan on easy terms. Special attention to Patents and Trade Marks. Phone 219. G. N. Gordon, J. A. O'Brien.

S. T. MEDD—Barrister, Solicitor Notary. Office over the Dominion Bank, corner of George and Simcoe Streets. Telephone No. 22. Private funds to loan at current rates upon easy terms.

C. R. WIDDIFIELD, B.A., Barrister, etc., and Solicitor for the City of Peterboro. Money to Loan. Office, over the Bank of Commerce. Phone 580.

PECK, KERR & McELDERRY, Barristers, Solicitors and Notaries. Office, Water street, Peterboro. Money to loan at the lowest current rates of interest on easy terms of payment. E. A. Peck, F. D. Kerr, V. J. McElderry.

O'CONNELL & CORKERY — Barristers, Solicitors and Notaries. Money to loan at the lowest current rates of interest. Daniel O'Connell, John R. Corkery, Hunter street, two doors west of the Post Office.

DUMBLE & JOHNSTON—Barristers, Solicitors, etc. Office, over the Toronto Savings and Loan Company, George St. D. W. Dumble, K.C., W. Johnston.

A. E. DIXON—Barrister, Solicitor, etc. Office, Hunter and George Sts. Entrance next to Madill's drug store.

HALL & HALL—Barristers, Solicitors and Notaries Public, Hunter Street, Peterboro, next to St. John's Church. Money to loan at the lowest rates of interest. E. H. D. Hall. Basil D. Hall.

MOORE & WEARING — Barristers and Solicitors, 403 Water Street, opposite the Post Office. Money to loan at the lowest current rates of interest. Jos. Wearing, M.A.

R. R. HALL—Barrister, Solicitor, etc., Peterboro, Ont. Office, corner of Hunter and Water streets, over the Canadian Bank of Commerce. Trust Funds to loan on easy terms of payment.

JAMES FORDYCE STRICKLAND—Barrister, Solicitor, Notary Public. Money to loan. 275 Water street, Peterboro. Phone 191.

WILFRED F. HUYCKE, Barrister, Solicitor, Notary Public. 395 Water Street. Telephone 259.

MONEY TO LOAN.

We have funds to loan on Real Estate Security at the lowest rates. GORDON & O'BRIEN. Phone 219.

OSTEOPATHY.

DR. MARY E. DAVIDSON, Osteopathic Physician. Office, 308 Charlotte Street.

DR. BRUCE E. MARSHALL—Osteopathic Physician. Office, 242 Hunter stret. Hours, 9 to 11, 2 to 4 p.m., 7 to 8 p.m. Telephone 116W.

DRS. WALMSLEY & SETTLE—Osteopathic Physicians. Office in Sun Life Building, corner of Hunter and Water Streets. Entrance 124 Hunter Street. Phone 649 Office Hours, 9 a.m., to 9 p.m.

MEDICAL.

DR. BUCHANAN, F.R.C.S., Edinburgh; M.R.C., Lond.; L.R.C.P., London. Eye, Ear, Nose and Throat Specialist. Hours, 8-11, 2-4 p.m., and 7-9 p.m. Phone 519 Office, corner of Water and Murray Streets

T. GEORGE LOUDON, M.D., C.M., Physician, Surgeon and Accoucheur. Office, 196 Brock street, lately J. Nugent's. Phone 1868. Office hours, 9 to 11 a.m., 2 to 4 p.m., 7 to 8 p.m.

FOR SALE

Single and Double Blocks and Ropes.
Large Rubber Belting, etc.
Nut Coal, $15.50 ton.
Store to Let.
A. LOW & CO., 264 Simcoe Street
'Phone 697—Nights & Holidays 1027

CHINA PAINTING
Mrs. Langley McCarthy Teaches Biscoff's New and Beautiful Work in CHINA PAINTING

MUST BE SOLD

And is a Genuine Investment for the Right Person or Persons.

20-Acre Farm, with frame buildings, suitable for market garden, chicken farm or building lots, within 1½ miles of 8 factories, handy for street car, 3 stores, Sunday school and day school, all high, dry and level. Part cash. Price $5,000

One Building, on the corner of Lock and King George street, 52 x 100, worth $10.00 per foot, can be bought at a very low figure. Party needs the money.

BY T. WALKER & CO.
163 Hunter St., W. Phone 1002

ARGONAUT GOLD

There is a boom in mines, a legitimate boom. Mining companies are to make money. There will be consolidation of now separate Mining Companies, there will be big dividends. Mining stocks will shoot up. Idle properties will be developed within the coming year and big profits realised. Great fortunes will be made in Mines and Mining Stocks. Argonauts should be among the big winners. The commission for buying and selling these shares is very nominal.

Ask to have your name placed on our mailing list.

Your order solicited.

Bryant Brothers
LIMITED.
Members Montreal Mining Exchange.
84-90 St. Francois Xavier St.
MONTREAL
'Phone MAIN 4960.
Canadian Pacific Building, Toronto.
Direct Private Telegraph Wires to New York, Ottawa, Toronto, Kingston.
"Nothing to Sell but Service."

A REAL SNAP

This is the best buy in the City—New, Modern, 7-Roomed Brick House, attic finished, cement floors in basement; House newly decorated and in good locality. Can be bought right for quick sale. Immediate possession.

50 Acres of Good Land, situated about two miles from City; 30 acres working land; Good House and Outbuildings. Price $4,000.00, which includes 1 Horse, 1 Cow, and other stock.

For full particulars, apply
J. T. O'CONNELL & CO.
136 Hunter Street W.
'Phones: Office 376—Residence 1359

FRED POTTER 9224

The beautiful black Percheron Stallion, four years old, in Form 1, will stand at the Windsor Hotel every Saturday. Full route given next week.

HERBERT J. MILLER, Owner
WM. KENNEDY, Manager.

SOUND ADVICE

"WASTE NOT WANT NOT"

These words were never more true than when spoken of in connection with money.

Cash in the pocket encourages careless spending. You will find it easy to save if you keep your "spending money" in the Savings Department of this Institution.

"He saves much who saves a little with regularity."

Interest is added to Deposits four times a year on the daily balance.

Start your Account TO-DAY.

TORONTO SAVINGS AND LOAN COMPANY
437 George St.
Peterborough
OFFICE HOURS:
9 a.m. to 4 p.m.
Saturdays, 9 a.m. to 5 p.m.

PETERBORO, DURHAM, VICTORIA, HASTINGS AND NORTHUMBERLAND---PAGE FOR DISTRICT READERS

THE DAY'S DOINGS AS RECORDED BY THE EXAMINER'S STAFF OF CORRESPONDENTS

It Whips!
With the Cream left in!
Send for instruction booklet—It's free!

HAVELOCK WON BASEBALL GAME

Defeated the Norwood Aggregation in a Good Fast Game — Score Was 6-1.

HAVELOCK, June 5.—A ball game betwen Norwood and the fast local team was played here Saturday, Norwood having strengthened their team by having a few Peterborough men added in the persons of Dr. Green's brother, and F. Fanning, however, from the result of the first innings it would appear that they should have waited till Heckman could have appeared. The Norwood team went down in the first innings as fast as they appeared. Havelock put the game on in the final innings when B. Quinn, McGill and Brennan came through with hits with men on, this with a few errors on the parts of the imports took the pep out of Doc Green who was twirling for the U.F.O. town.

During the first shower Norwood started the second innings and were lucky enough to get a man across home plate after two were down before the clouds burst and everybody had to find shelter. Norwood expect to get their revenge by watching Hastings trim the locals next Friday in the first game between the leading teams in the Center County League.

Score 6—1.

Norwood

Andrews, c; Doc. Greene, p; Robertson, 1st b; Rutton, 2ndb; St. Clair; Greene, ss; Munroe, cf; Andrews, lf; Fanning, rf.

Havelock

J. McGill, c; J. Hooper, p; L. Hagerman, 1st b; Barney Quinn, 2nd b; B. Toll, rd b; B. Coop, ss; B. Bunkman, rf; R. Wright, cf; C. Brennan, lf;

Referee L. Waters, Norwood.

MILKMAN WINS $25,00.

LIVERPOOL,—A $25,00 "pool" on a recent big race was won by a milk carrier, Charles Mitchel.

A RADIO CLUB CAMPBELLFORD

Outfit Expected to Arrive This Week—First in the District.

CAMPBELLFORD, June 5.—The Radio club of Campbelliford is preparing for the installation of their receiving set which will arrive sometime this week. Two poles about 35 feet in length are to be erected, one on the roof of the Peterboro Cereal Company's store-house, and the other on the roof of the Herald Building. The aerials will be stretched between the poles. The set is being prepared by the Independent Telephone Corporation of Toronto, and will be installed in the large assembly hall above the Herald Office, which the Radio club has rented as their clubroom. The Club will furnish the rooms so that the club members and their friends may "listen in" to the many programmes being sent out by the radio broadcasting stations throughout the world.

This is the first radio club ever organized in this district, but there are several persons owning individual sets.

Constructed a Set.

Mr. Kenneth Cairns, an employee of the Hydro Electric Power Commission here, constructed a receiving set some time ago and he has listened to stations in many parts of America, and has heard conversations between steamships on the Atlantic Ocean about 300 miles out from the coast of England. Mr. Cairns is one of the men on the Property Committee of the Radio Club, where his practical experience along this line will be in demand.

MILLBROOK COURT OF REVISION

Pursuant to statute the Cavan Council met on May 31st to hear and determine appeals against the Assessment Roll of 1922.

The members present were Dep. Reeve McCamus, Councillors Hooton, Elson and Fallis.

Having made and suscribed the requisite oath, on motion of Councilors Fallis and Elson the Deputy Reeve was appointed Chairman. The Court was then declared open.

Mr. Wesley Wood appealed to the Court against the assessment of a dog.

Elson and Hooton, That Mr. Wood's dog be struck of the Poll. Carried.

Hooton and Elson, That the Assessor be instructed to make the necessary alt rations on the Roll. Carried.

Fallis and Elson, That the Court adjourn to 4.30 p.m. Carried.

Fallis and Elson, That the Assessment Roll of the Township of Cavan as now revised be the Assessment for the year 1922. Carried.

Purest of all

Pure cocoanut oil and rich palm oil, from our own plantations, are skilfully blended in Sunlight Soap. It is the purest and highest quality laundry soap and has the largest sale in the world.

Sunlight Soap washes beautifully and as it has no impure ingredients it saves your clothes and makes them wear longer.

Buy Sunlight

Lever Brothers Limited, Toronto.

SUNLIGHT SOAP

871

IN MILLBROOK AND DISTRICT

MILLBROOK, June 5.—The nature study talk on "Birds and Their Habits," given by Miss Abbott in the Epworth League on Monday evening, was very much enjoyed. Rev. A. McLaughlin, B.D., of Pontypool, who visited the League after the ball game, also spoke briefly on the work of the Citizenship Department of which he is the 4th vice-president for the Conference. Next week's meeting is under the Christian Endeavor Department; after June the League will close for the months of July and August as usual.

St. John's A.Y.P.A. "Minstrels," of Peterborough, will be in the Town Hall, Millbrook, on Monday, June 5th, under the auspices of the local Anglican Young Peoples' Association. A good programme is assured.

The annual Carmel Sunday school picnic will be held on the church lawn on Thursday, June 15th. The usual afternoon's sports will be arranged for, and doubtless the attendance will be large as an enjoyable outing and supper is always provided under the able supervision of the superintendent and teachers.

Mrs. T. Robinson was a visitor to Peterborough on Saturday.

Mrs. J. Hammond and baby boy, of Toronto, were guests of her sister-in-law, Mrs. P. Stinson, on Thursday. Mrs. Hammond is going on to visit friends at Powasson, and taking her little daughter, Iris, who has been with Mrs. Stinson for some time, with her.

Mr. and Mrs. A. J. Brown, and Misses Alberta and Jennie Brock attended the marriage of their niece, Hazel M. Jones, to Mr. J. J. Crown, of Reaboro, at Mr. and Mrs. H. Strong's in Peterborough on Wednesday.

The many friends of Mrs. A. B. Lefroy, of Toronto, will be glad to learn that she is now recovering from her recent accident, when, as the result of a fall, her right arm was broken at the wrist, and the thumb also broken. Mrs. B. C. Whyte, of Port Hope, and her little son, Geoffrey, are with Mrs. Lefroy for the present.

Miss Mabel Clarry, eldest daughter of Mr. and Mrs. L. S. Clarry, who has been organist and choir leader of the Methodist church, Moose Jaw, Sask., for a number of year, is expected at her old home here early in June, having been ordered by the doctor to take a year's rest. Miss Clarry has also had an excellent position in the civil service at Moose Jaw. Overstrained nerves are the cause of the trouble.

Misses M. Needham and P. Burnham motored to Peterborough on Wednesday evening and attended the "Message of the Bluebird," which was so thoroughly enjoyed on both evening of its performance.

Mrs. T. Weeks and daughters, Misses Elsie and Lena, were visitors to Peterborough on Saturday.

NORWOOD NEWS

NORWOOD, June 5.—Mrs. James Henry, (nee Eliza Higgins) of Arizona is visiting in town.

Mrs. James Long was a recent guest of her daughter, Mrs. Lancaster in Otonabee.

Mrs. J. G. Keefer is visiting friends in Pontiac, Mich.

Mrs. N. F. Sutton has returned from visiting friends at Madoc.

Rev. I. W. F.G. Andrews of Dundalk was the recent guest of his father, Mr. James Andrews.

Mr. Frank Raddon of Bobcaygeon was a recent guest at his home in the village.

Mr. Fred McRae was in Kemptville last week.

Mr. William Clarke has accepted a position in the McDonald factory, Peterboro.

SERVANTS' WAGES DROP.

CHICAGO,—Wages of domestic servants are dropping in the residential suburbs.

HASTINGS LOST LACROSSE GAME

Havelock and Hastings Clash in an Exhibition Fixture.

HAVELOCK, June 5.—A lacrosse match which was played here Saturday between a picked team of local intermediate and Junior players. The result of a rather interesting game was 7-2 in favor of the locals. B. Bunkman and C. Brennan were the pick of the home team while Stevenson and Sculer for Hastings were good. The locals are not in playing the same class of lacrosse that was enjoyed here last year. No doubt missing the clever work of P. King and O'Brien and McGee, who are playing in Toronto this season. However better things are expected of the Juniors. Some of the young sters look promising.

IN TRENT RIVER AND THE DISTRICT.

New Cottages Opening Up For the Season. Personals.

TRENT RIVER, June 5. — Mrs. James Paget and niece Miss Helen McNeely of 'Cedar Lodge,' were visiting the former's daughter, Mrs. Roy Burgess, in Toronto recently.

Mr. Dan Johnston of Campbellford, is finishing up his new cottage preparatory to renting it for the season.

Orchestra to Remain.

The Novelty Sextette Orchestra, who have taken over "Danceland," (formerly "Whitehall Gardens" pavilion)have finished their engagement at Mosher's Arcadia, Toronto, and will remain here after next week for the summer. They expect to take a cottage for the season.

A tug passed down the river on Saturday towing a scow loaded with supplies for the Falls.

Miss Marie Davey has returned from Providence, R.I., where she has spent the past two weeks.

Mrs. Don. Christie returned home to Toronto to-day after snending the past two weeks at the Christie cottage.

Mr. James Moir is improving daily from his illness.

A number of Sunday school teachers and officers attended the the Religious Education Council convention of the Seymour branch held in Burnbrae church on Tuesday afternoon and evening.

A Garden Party.

The garden party held on Thursday night under the auspices of the L.O.B.A. on Mr. John Scott's grounds, was a grand success .There was a large attendance. Mrs. James Cook had charge of the "Notion table," which brought a goodly sum. Ice cream and other refreshments were served.

Speeches were made by John Sexsmith, the W. M. of Havelock and Hastings, sister lodges; also Mrs. G. Scott, of Trent River. The proceeds for the evening amounted to upwards of $80, which amount goes toward the fund for repairing the society's hall.

Mr. and Mrs. Joe Dolman of Campbellford, spent the past few days at their cottage.

IN FILLBROOK AND DISTRICT.

June Meeting of Women's Institute Postponed — Court of Revision.

MILLBROOK, June . 5— The June meeting of the Women's Institute, which was to have been held on Wednesday, May 31st, in the council chamber, has been postponed till a later date as the Cavan Council was meeting that evening and the room was in use; also the attendance of members who did turn out was disappointingly small.

The council has requested the Insitute to see that the Soldiers' Monument is decorated next Wednesday evening in preparation for Sports Day, on Thursday, June 8th, which is expected to be the biggest day Millbrook has known for some time. All the members of the Institute, who can assist in the work of decorating, are asked to be on hand on Wednesday evening and also to bring as many flowers as possible as a quantity will probably be needed to do the task in a suitable ner.

A Tennis Court.

Mr. and Mrs. P. Stinson have kindly offered the use of their tennis court to the Young Peoples' organizations of the Methodist church for the summer. Plans are being completed by which the Tuxis Boys, Trail Rangers, Senior Epworth League, and C.G.I.T. group will take advantage of this generous offer, and begin play for the season, a friendly rivalry between the various teams adding interest to the games.

First Aid Talk.

The "Wide-Awakes" group of Canadian girls in training of the Methodist church, held their weekly meeting on Friday evening with a large attendance of members. The president, Miss Jean Burnham, occupied the chair and after the business and devotional periods, Miss Finnimore kindly came up from the hospital and gave the girls a most interesting and instructive talk on "First Aid." A vote of thanks was moved by Gladys Tucker and seconded by Marjorie Sayles, the members showing their appreciation by a hearty clap of the hands. The group "yell" with a sing song and treat of candy brought the meeting to a close. Next week's meeting will be held on Monday, June 5, at 7.30 p.m., instead of on Tuesday, which is the regular time for the C.G.I.T. to have their group together but on account of examinations for the High School members that day, Monday evening will be used instead.

Mission Band.

The regular monthly meeting of the Mission Band will be held on Friday, June 9, at 7.30 p.m. As this is the last meeting before the holiday season a large attendance of members and their friends is looked for and an interesting programme will be provided.

Court of Revision.

The Court of Revision for the village of Millbrook meets on Monday evening, June 5, at 7 p.m. and the council meeting immediately afterwards.

Woman's Auxiliary.

In the account of the congregational meeting held in the Methodist church on Tuesday evening it was incorrectly stated that Miss Hampton read the report of the Woman's Auxiliary, Mrs. C. W. Richards, the secretary, should have been the one mentioned, Miss Byam reported the Mission Band, and Jean Burnham the C.G.I.T. work, the girls present giving their group "yell" at the supper hour. Mr. Irwin Hatherly moved a vote of thanks to Miss Hampton for her faithfulness in providing flowers for the church on each Sunday, and also for their tasteful arrangement, all present signifying their hearty approval by continued applause. Rev. Mr. Tucker in his concluding address, stated that at the district meeting held recently in Peterboro the report from the Millbrook circuit was one of the best in proportion to size of any presented by the various pastors in attendance.

Cobourg Convention.

Considerable local interest is taken by the farming community in the recent announcement of the Ontario Department of Agriculture to the effect that the annual convention of the Agricultural representatives will be held at Cobourg this year during the week of July 3rd. This body of farm experts has formerly met at the O.A.C. Guelph, but it was felt that a change would be beneficial; though as the members in attendance are usually large the place chosen may not be as convenient for the purposes of entertainment of delegates as has been the case in Guelph. It is expected however that the advantages accruing to the farmers of this part of the province will more than offset any drawbacks that may present themselves.

$5 FIGHT COSTS LIFE.

PRESCOTT, Ariz.—Albert Barber and Charles Keough fought for a purse of $5. Keough was knocked out and died five days later.

MEETING OF THE CAVAN COUNCIL.

List of Accounts Paid — Court of Revision.

MILLBROOK, June 5.—A meeting of the Cavan Council was held on May 31st. Members all present but the Reeve. The Deputy Reeve presiding.

Correspondence.

From J. McVicar, District Engineer of Municipal Roads, stating that copies of contracts let and plans for bridges had to be submitted to the department for approval.

From R. C. Muir, Chief Engineer of Municipal roads acknowledging the receipt of By-Laws Nos. 621 and 622.

Mr. W. Armstrong waited on the Council complaining of the condition of a culvert on the 1st Con. West. This was referrd to the Reeve for attention.

Orders paid: F. M. Staples, S. S. No. 7, $2.00; L. Morton on grader account, $175.00; C. W. Richards on printing Con. 35. Stationery 9 $44; R. Ballantyne, work E. Q. L. Con. 11 $4.50; R. McKnight; val. sheep $4.00; J. H. Sanderson, dragging, Con. 13 $12.50; A. Fallis, team on grader $10.75; Mrs. Bithwell account nursing Mrs. Edwards $24; A. Gilmour winter road, 5. Repairs to scraper 5 $10; J. Stark, 1 sheep killed by dogs $10. J. J. Powell, repairs to culvert Manvers Bdy. F. P. $1; R. R. Gardiner, work Con. 2 $3.50; C. C. Gardiner, work Con. 2 $5; J. McKnight work Con. 6 $10; J. Earl, work Con. 10 $17; J. H. Paul, salary Assessor 200. Postage 2 $202.00; Council pay 20. Com. work. Reeve 2 1-2 days, Deputy Reeve 2 days, Coun. Fallis 1 1-2 days, Elson 1 1-2 days. Hooton 2 days $58.

Council adjourn to meet Wednesday June the 21st, at 1.30 o'clock p.m. Carried.

FREE AT LAST OF KIDNEY TROUBLE

"Fruit-a-tives" Brought Her Health and Strength

624 CHAMPLAIN ST., MONTREAL

"For 3 years, I suffered constantly from *Kidney Disease and Liver Trouble*. My health was miserable and nothing in the way of ordinary medicine did me any good.

Then *I started to use "Fruit-a-tives"* and the effect was remarkable. All the pains, Headaches, Indigestion and Constipation were relieved and once more I was well.

All who suffer from such troubles should take "Fruit-a-tives"

Madam HORMIDAS POISY.

50c a box, 6 for $2,50, trial size 25c. At dealers or sent postpaid by Fruit-a-tives Limited, Ottawa.

AFTER EVERY MEAL

WRIGLEY'S NIPS

This new candy-coated gum delights young and old.

It "melts in your mouth" and the gum in the center remains to aid digestion, brighten teeth and soothe mouth and throat.

There are the other WRIGLEY friends to choose from, too:

C15

Hostess Pattern

With Eyes of Pride She Views Her Table

FEW things invoke such pride in the heart of the woman of good taste as her table appointments. Snow-white linen, sweet-scented flowers—*and gleaming silver.*

Holmes & Edwards Silverware embodies all the qualities she would look for in making the purchase herself. A special Holmes & Edwards process of hand-burnishing and the lavish use of sterling silver gives it a sparkling radiance that adds brilliance to any setting.

But more than that, Holmes & Edwards is prized for its tenacious wearing qualities. SILVER-INLAID is given extra protection by sturdy blocks of sterling, inlaid with cunning skill at the points of wear, before plating. SUPER-PLATE, by a heavy *extra* deposit of sterling silver at all wear points.

Ask your jeweller to show you the new Hostess or the dignified Jamestown Pattern—gemlike in their setting of the rich purple and gold Gift Boxes. See his display of exquisite tea-sets, comports, pie plates and flower baskets.

Manufactured exclusively in Canada by

THE STANDARD SILVER CO. OF TORONTO, LIMITED

GIFTS THAT LAST

HOLMES & EDWARDS

"Protected Where the Wear Comes"

TO GET THIN
TO KEEP THIN
USE
TILSON'S
SCOTCH
HEALTH
BRAN
MAKES
WONDERFUL
MUFFINS
See Recipes on Large Packages.
AT ALL GROCERS
25c

ANNUAL SUNDAY SCHOOL MEETING.

A Convention is Held in Asphodel Township — Hastings News.

HASTINGS, June 5.—The annual Sabbath School Association convention for the Township of Asphodel was held on Thursday, 1st June, with a good atendance.

Following is the programme prepared by the committee:

Afternoon session—

2.30—Devotional exercises, led by Rev. E. W. Caffley.

Secretary-treasurer's report. Report of Department Superintendents. Hymn. Address, "Reverence," Rev. T. Rich. Appointment of Nominating Committee. Solo, Mrs. Caffley. "Some Phases of Boys' Work," by W. J. Fletcher, representative of the Provincial Association. Offering, music, and doxology.

Evening Session—

Opening exercises, presiding officer. Report of Nominating Committee. Introduction of new president. Solo, Mrs. N. C. Porter. Address, "The Long Look," Rev. Rogers. Quartette, "It Is Not Far," Thomas C. Clark, Mesdames Baker and Kelly, Messrs. Baker and Kelly. Address on "Boys' Work," W. P. Fletcher. Music. Choir. Offering. Closing hymn. Benediction.

This closed a very successful convention.

A Welcome Rain.

A very refreshing rain fell on Friday, and the country is evreywhere rejoicing.

Nail Penetrated Foot.

A very refreshing rain alFY

Mrs. Hary Chapman is suffering from a sore foot caused by stepping on a rusty nail which was in a piece of board lying in the yard. It was feared that blood poisoning might set in, but prompt measures prevent-

POLICE ARREST BADGER.

LONDON,—The police were called out to apprehend a badger which escaped from the London Zoological Garden. It was captured after a 5-hour chase.

HAVELOCK FAMILY MOVES TO FLORIDA.

Mr. and Mrs. Sawyer Honored By Their Many Friends on Eve of Departure. - Havelock News.

HAVELOCK, June 5.— Mr. and Mrs. A. O. Sawyer were the guests of honor at the home of Miss Lane's on Friday last when a large number of their friends met there for a social evening and to say good-bye on their departure for their new home in Homestead, Florida. A most enjoyable evening was spent in cards and music and Mrs. Sawyer was presented with a lovely rope of pearls from the members of the Parish Guild, accompanied by the following address:

Dear Mrs. Sawyer,—It is my duty to-night to voice the feelings of all present in asking you acceptance of this little parting gift. I can assure you we all feel we are losing one of the best workers, both in the Guild and in the church. And I for one would not like to have to fill your place. We all extend our very best wishes to you and to Mr. Sawyer in your new venture in life and trust it will prove very successful. There are those of us to whom you were both a personal friend, and we are glad that this at least will continue when you are far away. We all wish you God-speed on your journey.

Signed on behalf of the Guild by Jean Moore, secretary, Kate Munroe, vice-president.

Holiday Visitors.

Mr. and Mrs. Ball and children, of Lakefield and Mrs. Beckett and daughter Doris, of Norwood, the guests of Mr. and Mrs. Thos. Wood.

Mr. and Mrs. E. J. Laing and children, of Hastings, guests at Mrs. Ray Phillip's.

Mr. Reggie Barlow of Toronto, at his home here.

Mrs. Hegley, Miss Gladys Hegley and Miss Maggie Sanders motored from Toronto and spent the holiday heree.

Mr. and Mrs. Harry Lamey and Miss Kathleen Lambert of Hastings, the guests of Mr. and Mrs. Albert Armstrong.

Mr. Dunk of Peterborough, spent the holiday in town.

Mr. Martin of Campbelford, spent the holiday in town.

Mr. Keith Waters of Norwood, with friends in town.

Mr. and Mrs. Charlie White and daughter, of Smith Falls, the guests of Mr. Fred Masters.

Mr. and Mrs. Ross Richards and baby of Toronto, the guests of Mr. and Mrs. Dave Vansickle.

Mrs. Boyd, of Timmins, the guest of Mrs. Wm. Smith.

Mrs. Vernon Woods and children, of Maberly, the guests of Misses Morrisons.

Mrs. Donnelly of Perth, with friends in town.

Mrs. Timmerman, of Smith Falls, the guest of her mother, Mrs. Barlow.

Miss Eliza Wright, of Port McNicholl, the guest of her sister, Mrs. Wm. Rose.

Mr. and Mrs. Wm. Hogg, of Trenton, with friends in town.

Mrs. T. Jackson, the guest of her parents, Mr. and Mrs. Dave Hogg.

Mrs. T. Butters, Miss Mackenzie and Mr. Loudon Butters, of Toronto, the guests of Mr. and Mrs. Ben. Haig.

C. P. R. Corductor Sampson, of Chapalan, with friends in town.

THREE KILLED WHEN TRAIN STRUCK AUTO.

SHERBROOKE, June 5.—(Canadian Press).—Alex. Dougay, his wife and fifteen year old daughter, Gladys are dead, and their son, Patrick, seriously injured as the result of an accident when a motor car in which they were riding was struck by a train near Norton Mills, Saturday.

HENRY SPENCER, well-known and respected citizen of Watertown, N.Y., who reports he has gained 15 pounds since he began taking Tanlac, and always tells his friends how this medicine restored his health.

"My friends often say: 'Never saw you looking better; what are you doing for yourself?' and I always tell them: 'Well, I am taking Tanlac now,'" recently declared Henry Spencer, 415 East Street, Watertown, a well-known and highly respected citizen.

"For more than a year," he said, "I seemed to be run down all over. From 160 pounds I fell off to 135, lost my appetite, and my stomach gave me no end of trouble. The little I ate caused me to bloat with gas, and I was subject to dull, heavy headaches. I had no energy and it was all I could do to get around the house. I had dizzy spells," when everything would blur before my eyes and I had to catch myself to keep from falling.

"Well, now I have gained 15 pounds, feel better in every way, and can work as well as ever, since taking Tanlac. I relish what I eat, with a fine appetite, and gas, indigestion, headache and dizziness are completely gone. Yes, sir, I just can't say too much for Tanlac."

Tanlac is sold by all good druggists.

A ST. MARY'S MAN KILLED BY EXPLOSION

ST. MARY'S June 5—(Canadian Press).—Russell Bedfield, aged 23, was killed by gas explosion while boring a well near Parkhill at noon yesterday. Comrade Lexi Barr of Lansing Township was seriously injured.

MEMORIAL TO HEROES GREAT WAR UNVEILED

(Continued from Page 1.)

you for honoring our war heroes by your presence on this occasion."

Historical Sketch.

The prayers in connection with the unveiling ceremonies and the Benediction, were impressively recited by Rev. Dr. Blagrave, and Lt. Col. A. W McPherson, representing the militia, read a brief historical sketch of each of the men whose names appear on the tablet, which is an artistic circular plaque in heavy bronze, inscribed with the names of the bank's employees from the city and district, who served in the Great War. Flanked on one side by the raised emblem of the Bank and on the other by an inset spray of laurel, it has been placed on the western wall of the Bank's office here, where the light from morning until night may rest on the names of those who helped in the battle for freedom and right.

Those Present.

Some of those attending the ceremony were: Rev. Dr. Blagrave, Judge E. C. S. Huycke, W. H. Taylor, Mayor of Peterboro; G. N. Gordon, M P., Thos. Tooms, M.L.A., Mr. and Mrs. J. A. Aylmer, Mrs. Alex. Galaugher, Omemee (mother of the late Lieut. Galaugher), Mrs. John Gemmell (sister late Gunner Neil), the Misses Hatton, (sisters Private D. G. Hatton), Mr. and Mrs. R. H. Fortye (father and mother Private Fortye), Mrs. and Miss Lafferty (mother and sister Private Lafferty), Lieut. Col. A. W. MacPherson (representing the Canadian militia), Major Frank Bradburn, M. C., R. W. Cormack, Captain G. A. Campbell, Mr. H. J. Staunton (representing the G.W.V.A.) Lieut. F. J. Strickland, Capt. Martin Dunsford, Toronto, Lieut. Sydney Dunsford, Montreal, Captain D. L. Laurie, Mr. McNeely, Omemee, uncle late Lieut. Galaugher), Lt.-Col. and Mrs. Arthur Stevenson, Mr. and Mrs. W. R. Morris, Mr. and Mrs. Stedham, Mr. and Mrs. O'Laughlin, Mr. and Mrs. F. D. Kerr, Mrs. Wm. Nattress, Toronto, Mrs. R. Bugg, Mr. and Mrs. W. H. Dunsford, the Misses Dunsford, Miss Peck, Miss E. Wood, Messrs. T. W. Meyers, B. H. Meyers, W. H. Hill, R. M. Hamilton, F. M. Elliott, C. Wood, D. Hughes-Charles of Port Hope.

THE world is working at this moment to supply your wants, every day of your life you must eat, wear clothing, use furniture, enjoy recreation, seek health, Most of your money is spent for things you need; weigh your expenditure intelligently: Read the Paper.

The advertisements in your own Daily Newspaper safeguard your purse. They are the traffic police of the world's commerce, turning the stream of human earnings into well charted highways.

Manufacturers and merchants in their advertisements tell you the latest news about the world's efforts to keep you in health, happiness and comfort. They stake their success, their reputation and their pride on the truth of these public claims they make for their products. **The fate of an advertised article is in your hands and the maker knows that it is.** He must back his statements with honest values or be smothered under competition.

Unless you read the advertisements in your Daily Newspaper you overlook that half of the day's news which tells you what is being made to keep you in comfort and luxury, not ten years from now, but to-day.

Issued by the Canadian Daily Newspapers Association, Toronto.

TAXI
SERVICE—DAY AND NIGHT
Five-Passenger Cars and 7-Passenger Cars (open and closed), for city and country driving. New cars to rent, with or without drivers. Cars Washed, Greased, and Parked or Stored.
We teach you to drive.
REASONABLE RATES.
FONTAINE'S
185 Hunter St. Phone 1055

ENCOURAGING OPENING OF THE NEW
Peterboro Tailoring Co.
Our formal opening on Saturday proved a very gratifying success. We have to thank our patrons for their encouraging orders. We will continue to offer all this week the same EXTRA SPECIALS that were offered on Opening Day, as follows:
Men's Smart SUITS
Including Serges, Worsteds and Tweeds in All Shades and Pencil Stripes, for This Week - - - $25.00 UP
Blue SERGE SUITS
18 oz. Heavy Guaranteed Indigo English Serge, Made up in Newest Styles and Perfectly Fitting - - $32
ALL GARMENTS STRICTLY MADE-TO-MEASURE
Come in and See the Clothes and the New Styles
"NO FIT, NO PAY"
F. N. HOURIGAN, Manager

from Peterborough branch, in 75th Battery, Canadian Field Artillery, with the rank of Gunner. Promoted Sergeant, 14th June, 1918. Service in Canada as Orderly Room Sergeant. Demobilized, 28th November, 1918. Returned to duty with the Bank, 5th December, 1918.

Elliott, Edward Herbert Percy — Gunner. Born 1st April, 1896. Father, E. M. Elliott, Treasurer, County of Peterborough. Entered th service of the Bank, 30th June, 1913. Enlisted, February, 1918, from Bloor and Young, Toronto branch, in 67th Battery, Canadian Field Artillery. with the rank of Gunner.

Fortye, Alexander Vennor—Private. Born 29th June, 1896. Father, R. H. Fortye, Accountant. Entered the service of the Bank, 25th January, 1915. Enlisted, April, 1918, from Exeter branch, in 1st Depot Battalion, Western Ontario Regiment, with the rank of Private. Returned to duty with the Bank, 15th January, 1919. Retired from the service of the Bank, 13th February, 1920.

Hatton, David George— Private. Born at Peterborough, 30th March, 1891. Father, Geo. W. Hatton, County Crown Attorney. Entered service of Bank in Peterborough in 1910. Retired from Bank and enlisted 16th March, 1917, in 214th Battalion, Saskatoon. Transferred 5th Battalion, B.E.F., France, in June 1917. Principal actions: Lens, Passchendael, Arras, Amiens offensive. With Army of Occupation in Germany. Returned to Canada and discharged in April, 1919.

Decoration, Etc., Awarded to the Canadian Bank of Commerce Men During the War.

Victoria Cross	1
Companion of the Most Distinguished Order of St. Michael and St. George	1
Distnguished Service Order	5
Officer of the Order of the British Empire	4
Member of the Order of the British Empire	2
Bar to Military Cross	2
Military Cross	74
Distinguished Flying Cross	1
Air Force Cross	2
Distinguished Conduct Medal	4
Bar to Military Medal	2
Military Medal	42
Meritorious Service Medal	8
Foreign Decorations	13
Mentioned in Despatches and Brought to the Notice of the Secretary of State	57
Parchment Certificate for Gallantry in the Field	5
Number of Canadian Bank of Commerce Men who enlisted	1701
Killed in Action or Died of Wounds	265
Wounded	503

Galaugher, William Nelson—Lieutenant. Born July 12th, 1888, at Omemee, Ontario, Canada. Father, Alexander Galaugher, (deceased). Educated at Public and High schools, Omemee. Entered the service of the Bank, 29th July, 1907. Enlisted, 4th August, 1914, from Chatham branch, where he was Accountant, in 24th Canadian Battalion, with the rank of Licutenant.

Killed in action, 20th March, 1915.

Watson, John Smith—Corporal. Born 12th March, 1886, at Aberdeen, Scotland. Father, Patrick William Watson, Commission Agent. Educated at Gordon's College, Aberdeen. Entered the service of the Bank, 15th November, 1906. Left Peterborough branch, where he was Accountant, to return to Old Country to take up military service, 30th April, 1915. Enlisted in Argyle and Sutherland Highlanders, with the rank of Private. Transferred to Machine Gun Corps, November, 1916. Promoted Corporal, September, 1917. Served in the Royal Naval Reserve (H. M. Torpedo Boat Division) in 1916; with Machine Gun Corps in France during 1917 and 1918. Wounded, 11th April, 1918.

Died of wounds, 5th May, 1918, in Stobhill Hospital, Glasgow.

Lindsay, William Simpson—Private. Born 3rd January, 1893, at Huron Township, Ontario, Canada. Father, William Lindsay, farmer. Educated at Huron Township, School Section No. 15, and Walkerton High School. Entered the service of the Bank, 1st September, 1909. Enlisted, 27th February, 1916, from Peterborough branch, in 59th Canadian Battalion, with the rank of Private. Transferred to 12th Reserve Battalion, England, 8th April, 1917; 75th Canadian Battalion, France, 23rd April, 1917. Service, with the Canadian Pay and Records Branch in London, England, for one year; two months in France. Wounded while returning from scout duty at night, 7th June, 1917.

Died of wounds at Le Treport General Hospital, France, 11th June, 1917.

Neil, Henry Percy—Gunner. Born 29th October, 1894, at Peterborough, Ontario, Canada. Father, Henry Neil, Manufacturer. Educated at Peterborough Public School and Collegiate Institute. Entered the service of the Bank, 10th February, 1914. Enlisted, July, 1915, from Blake street, Winnipeg, branch, in Winnipeg Grenadiers (Signalling Section), with rank of Private. Proceeded to France with 2nd Heavy Battery, Canadian Artillery. Principal actions: Vimy Ridge, Passchendaele, 1917.

Killed in action, at Passchendaele, 12th December, 1917.

Dunsford, Martin—Captain. Born 12th January, 1892, at Toronto, Ontario, Canada. Father, W. H. Dunsford, Manager the Canadian Bank of Commerce, Peterborough. Educated at the High School of Quebec. Entered the service of the Bank, 28th September, 1909. Granted commission 1915. Appointed 129th Overseas Battalion 17th Jan., 1916, with the rank of Lieutenant. Transferred to 18th Battalion, France, 4th October, 1916. Premoted Acting Captain, June 1917. Principal actions: Vimy Ridge, 9th April, 1917; Hill 70, 15th August, 1917. Mentioned in despatches (7th November, 1917) for Gallant and Distinguished Service in the Field. Gun shot wound in the left thigh and right shoulder, 15th August, 1917. Demobilized, 17th February, 1919, on account of being medically unfit for further military service. Returned to duty with the Bank, 15th June, 1920.

Hartle, Donald Bertrand— Lieutenant. Born 16th June, 1893, at Minden, Ontario, Canada. Father, D. J. Hartle, Merchant. Educated at Lindsay Collegiate Institute. Entered the service of the Bank, 13th September, 1911. Enlisted, 4th March, 1917, from Orangeville branch, in Royal Air Force, with the rank of Flight Cadet. Transferred to Royal Air Force, England, 20th August, 1917, with the rank of Second Lieutenant. Promoted Lieutenant, 1st March, 1918. Service and principal actions: Germans offensive, spring of 1918; subsequently engaged in transporting of aeroplanes to fighting squadrons in France. Fractured ankle as the result of a crash in France, April 1918. Demobolized, 1st March, 1919. Returned to duty with the Bank 2nd May, 1919.

Lafferty, Louis Joseph—Gunner. Born 24th June, 1898, at Montreal, Quebec, Canada. Father, L. J. Lafferty, Commercial Traveller. Educated at Peterborough Separate school and Peterborough Collegiate Institute. Entered the service of the Bank, 4th August, 1915. Enlisted, 11th November, 1916, from Belleville branch, in Cobourg Heavy Battery, Canadian Artillery, with the rank of Gunner. Transferred to 3rd Reserve Battery, Shorncliffe, 16th March, 1917; 8th (Army) Brigade, Canadian Field Artillery, France, 20th April, 1918. On active service with the 8th (Army) Brigade, Canadian Field Artilery. Gassed, 18th August, 1918. Returned to duty with the Bank 31st March, 1919.

Ritchie, John Alexander— Second Lieutenant. Born 4th May, 1892, at St. John, N.B., Canada. Father, Charles Ritchie, Foreman, C. H. Peters & Sons, St. John, N.B. Educated at St. John, N.B. Public and High schools. Entered the service of the Bank, 14th November, 1910. Enlisted 10th November, 1917, from Peterborough branch, in Royal Flying Corps, with the rank of Flight Cadet. Transferred to Royal Air Force, 1st April, 1918. Promoted Second Lieutenant, 25th July, 1918. Service: Flying in Texas, Canada and England. Demobilized, 9th March, 1919. Returned to duty with the Bank, 1st May, 1919.

Lee, Albert Ammerman — Flight Cadet. Born 19th November, 1899. Father, Rev. William D. Lee, Presbyterian Minister. Entered the service of the Bank, 8th May, 1911. Enlisted, February, 1918, from Brockville branch, in Royal Flying Corps, with the rank of Flight Cadet. Transferred to Royal Air Force, 1st April 1918.

Flann, John Davis — Sergeant. Born 18th June, 1888, at Buckie, Banffshire, Scotland. Father, Thomas Flann, Master Mariner. Educated at Buckie Higher Grade School. Entered the service of the Bank, 10th June, 1913. Enlisted, 5th April, 1918,

LOCAL MEN TO ATTEND SYNOD

Annual Meeting of Toronto Diocese Tomorrow June 6.

The Annual Synod of the Diocese of Toronto meets to-morrow, June 6th, in St. James' Parish House, Toronto, at 12 noon.

Clerical and lay delegates from Peterborough, according to the convening circular, are as follows:

St. John's—Rev. R. C. Blagrave, D.D., B. D. Hall, F. D. Kerr, Geo. Lenton.

All Saints'—Rev. R. B. Grobb, M.A., Wm. Buller, L. G. Dobbin, W. H. Barry.

St. Luke's—Rev. Geo. Bousfield, B.A., R. B. Rogers, Frank Adams, Wm. Maniece.

South Peterborough—Rev. W. R. Courage, C. J. Alcock, Thos. Greystock.

Mr. O. A. Langley (West Essa, St. Peter's) and Mr. R. J. Devey (Hall's Bridge, St. Matthew's), of Peterborough, are also lay delegates.

Celebration of the Holy Communion on Tuesday at 10.30 a.m. in St. James' Cathedral. Preacher, Rev. N. F. Bourne, B.D.

Special Synod service in St. Albans Cathedral at 8 p.m. Preacher, Very Rev. A. Carlisle, M.A., Montreal.

LAUGH ON THE COMEDIAN.

NEWCASTLE, Eng.—Charles Coborn, the pedestrian-comedian, became so hilarious with drink at the reception given him here that he was arrested and fined.

RESCUE KIDNAPPED BOY.

TRINIDAD, Colo.—Arno Flores was kidnapped from country schoo near here by his father, but was rescued after a motor pursuit of twenty miles. The boy's parents are divorced.

MRS. J. V. GALLIVAN BURIED THIS MORNING

Large Numbers Paid Last Respects to Deceased

The funeral of the late Mrs. James V. Gallivan took place this morning at nine o'clock from St. Peter's Cathedral, which was filled with friends and relatives of the deceased. The funeral Mass was chanted by Rt. Rev. M. J. O'Brien Bishop of Peterboro, with Rev. Father Cantillon acting as Master of Ceremonies, and assistants; Rev. Fathers M. McGuire of Douro, Peter McGuire, J. Ferguson of Warkworth, P. Costello and Father Meagher of Lakefield. Present in the sanctuary also were Rt. Rev. Monsignor McCall Fathers Guiry, J. J. O'Brien, Powers, Gillogly, J. O'Sullivan of Wooller, Father Hurley of Toronto and Father McAuley of Ennismore.

Right Rev. Monsignor McColl preached an eloquent and moving sermon on Death, and Rev. P. Costello had charge of ceremonies at the cemetery. Pall-bearers were Dr. F. P. McNulty, Dr. M. McClelland, Dr. Thos. O'Connor of Kingston, Messrs. V. J. McElderry, M. O'Brien of Toronto, Jas. J. Lynch F. Fairen and E. V. Eldridge.

A car filled with floral tributes to the memory of the deceased preceded the funeral cortege.

RILEY'S ARMY TO GROW TO 15,000

Stay in Ottawa Till Grievances Are Redressed

OTTAWA, June 5.—(Canadian Press.)—For about twenty minutes this morning General Riley's Army of unemployed, which has been marched from Toronto sat in silent siege of Parliament Buildings, then marched back to barracks. Every consideration and sympathetic treatment was promised by the Prime Minister and by Hon. Beland Minister of Soldiers' Civil Re-Establishment at an interview between the army executive and the government.

In presenting his demands to the ministers, Riley declared that the parliamentary committee of the D.S.C.R. was a farce. So was the D.S.C.R.

The Department treated fit men and in cases of men who had been treated it was "be damned to them". He declared distress was rampant in Toronto that his army would have no homes when they returned to Toronto, that they "never got a show" and that he would not tolerate the boys going home to die of hunger.

A Dismal Picture.

He drew a dismal picture of the sufferings of his men, and in impassioned tones declared that they were ragged and had literally sweated blood on the march to Ottawa. Hon. Dr. Beland told the executive that grievances were being redressed, and admiteld that distress existed. It was impossible to please everybody, he said, but measures were being applied in an effort to meet reasonable requests. It had been stated in the newspapers that nothing had been done for the soldiers. This was not correct, and while he had always fought against the Conservatives politically, he would give them credit for their work for soldiers.

At one o'clock today, Riley, after consultation with his men stated in a speech to them: "We will remain in Ottawa till hell freezes over, or until the bayonets of the police drive us from here, unless the Government gives us satisfaction". This statement was cheered by the men for several minutes. J. S. Woodworth, M.P. for Center Winnipeg, offered his services to the men in any capacity. Riley declared that as result of the government's treatment of the men, his army will number 15,000 in three days.

QUICK COUNTEFEITERS.

SOFIA.—Though Bulgaria began issuing aluminum coins only a few weeks ago counterfeits have already made their appearance.

BRITISH ARMY GOING DRY.

LONDON.—Official surveys have confirmed the recent statement in Parliament that the sale of beer in army canteens has decreased to a remarkable extent.

AVIATRIX DIVES TO DEATH.

VIENNA.—Mlle. Pauline von Korbs, who had become noted for her daring aviation feats, committed suicide by diving from an aeroplane 500 feet in the air. No reason for her act is known.

For delicious jams and jellies

What Certo is:

THE natural element in fruits that makes jelly "jell" is called pectin. Certo is pectin—Nature's own pectin—a pure fruit product concentrated in handy form. Contains absolutely no gelatine.

What Certo does:

—Makes wonderful jams and jellies a certainty always.

—Insures proper texture.

—Reduces boiling time down to one minute.

—Retains Nature's delicate fruit colors and flavors, making jam and jelly of superior quality.

—Makes 50% more jam or jelly from the same amount of fruit.

—Makes perfect jams and jellies from all fruits.

Use Certo for Quality, Economy and the Certainty of perfect jams and jellies always. Free complete recipe book with every bottle.

At your grocer's.

How to make delicious Rhubarb Jam

4 level cups (2 lbs.) Crushed or Chopped Rhubarb.
8 leveled cups (3½ lbs.) Sugar.
1 bottle (scant cup) Certo.

The "strawberry" variety gives finest colored jam; cut in short lengths without peeling and put through coarse chopper, or chop by hand. Measure chopped or crushed rhubarb into large kettle. Add sugar, mix well, stir hard and constantly, and bring to a vigorous boil over hottest fire. Boil hard 3 minutes with continual stirring. Take from fire, add Certo, and stir it in well. Skim and pour quickly.

Douglas Packing Company, Limited, Cobourg
Selling Agents: W. G. Patrick & Co., Limited, Toronto and Montreal

STORE OPENS - 9 A.M.
STORE CLOSES - 5.30 P.M.

The CRESSMAN Company Limited

A 50c Mid-Day Lunch Served in Tea-Room, 11.30 a.m. to 2 p.m.

Little Sport Hats to Wear In or Out of Town

The whole world is clad in green and the great out-of-doors calls insistently. It's away to the lakes for some, off to the links for others and many will seek their recreation right in town. It does not matter where you go or what you do, you'll require a sport hat anyway.

You've never seen these before, for they were just unpacked this morning. They'll reveal their lovliness to you if you come in immediately. Note, we say immediately, for we do not expect they will be here long. A legion of glorious White models of Silk, Embroidered Georgette Crepe, and combination Straw and Georgette. Rhinestone ornaments and daggers give them a striking air. The Shapes are saucy little Sports numbers that show the versatility of the Sailor. Prices up to $12.50.

Another impressive lot are of White Felt and White Straw combined; also some two-toned affairs. They are jaunty little models, and priced only from $2.50 to $6.50.

In the Dim Past the First Sailor Men hoisted their crude sails on still cruder craft, and leaving their rock-rimmed island, started for the distant shore that was discernible only on a clear day, while their wives and families stood about to witness the commencement of the great adventure.

Eventually they returned with strange fruits, spices, and goods. And so commenced the business of trading.

There have been many ups and downs in trade since then, many developments and many reactions.

Happily we are experiencing a strong, healthy volume of business these days, that speaks well for our Merchandise and Prices.

The Cressman Co. Ltd.

Sweaters for Out-Door Athletic Girls

No young Sports Woman can well do without a Sweater. Even the sedate woman who sits on the verandah and does fancy work has to have at least one garment of this order. We will take keen delight in showing you these two practical and pretty lines.

Pullovers—These are ribbed knit and blocked off in squares, a narrow belt with a smoked pearl button restricts them at the waist. A White collar forms a V-shaped neck, and is finished with a White tie. The cuffs also are White to correspond with the collar. Obtainable in Henna and White, Rose and White, Nile and White, and Mauve and White. Priced at $4.95.

Coat Sweaters—A loose, open knit, with a long, White Tuxedo collar, short sleeves with White cuffs, and a narrow belt at the waist run through the knitting. Obtainable in Nile and White, Black and White, and Orchid and White. Priced at $4.50.

Summer Frocks—Delightfully New and Piquant
The Smartest of the Smart

Thank goodness there is such a thing as distinctiveness where clothes are concerned. Otherwise a frock would be only a frock and we would miss the opportunity of displaying these beautiful summer creations that represent much originality and ingenuity. Can you spare a few moments to inspect them when you are down town?

The Bride's Lingerie Must Be of Silk or Satin

and it must have other qualities, too. It must be artistically garnished with Lace, Ribbon, Georgette, or some other form of trimming. When we look about our stock of Silk Lingerie, we do not wonder that it holds such attraction for discriminating women. It embodies so much that only expert makers and designers can create.

Envelope Chemise of Wash Satin, obtainable in Flesh or Pink. The Georgette top is garnished with Lace and Ribbon, and much pin tucking. Priced at $7.50.

Envelopes of White Habutai at $2.25 and $3.75. Of Crepe de Chine and Satin, in White or Flesh, from $4.25 to $9.50.

Gowns, Pink Wash Satin, V-shaped neck, pointed shoulder of Filet Lace, clusters of pin tucks down front, Empire style with draw ribbon in bodice. Price $13.95.

Habutai, in Flesh or White, at $6.50. Crepe de Chine and Satin at $7.95, $8.95, and $10.00.

Pyjamas—Raw Silk, in the Natural colour, with edges bound with Pimento-coloured Canton Crepe. Coat garnished with fancy girdle, front lacing and binding of the Canton. Price $12.95.

A DELIGHTFUL CREATION of Dotted Voile will fit into any Summer picture, whether it is Black with tiny White dots or Mauve with little pin head dots. In both numbers White Val. Lace is prettily arranged—edging the deep hem that is turned up on the outside, forming pockets and finishing the sleevs, collar and cuffs. Priced at $15.75.

FOR AFTERNOON PARTIES or Street Wear, we can recommend a charming number of Navy Swiss, with small White dots. It is greatly enlivened by the influence of White Organdy, in the form of a wide girdle, collar and cuffs, and also a wide inset band in the Skirt that is trimmed with circles of the Navy Swiss and edged with Val. Lace. Priced at $18.95.

Gingham and Organdy Arranged in Novel Ways

There is wide choosing in Frocks of this description. There is number after number that will supply interesting features to dwell upon. For instance, there are two pretty numbers in Brown. One shows a medium size Brown Gingham Check, veiled with Brown Organdy. The result is surprisingly attractive. It is $15.75. The other shows a plain Organdy Waist and Brown Check Skirt, with novelty trim. It is $12.95. A Golden-hued Checked Gingham is as pleasant as a beam of sunlight. It has three little White Organdy panels on the sides and a large bowed Organdy girdle, all of which are edged with Yellow. The price is $12.75. One of Lavender Plaid Gingham has a White Organdy Overskirt, with patch pockets arranged with biased folds. It is $11.75.

Note.—All Ginghams are Anderson's. The Organdies are Genuine Swiss Qualities.

At the Surprise Counter Each Day

During the Month of June - A Super Value - Main Floor, Rear of Store
Saturday's Surprise Was: $1.25 Heavy Pongee Silk at 89c Yard

Britain Ready For Radio

LONDON.—Government sanction is all that is needed to make radio a national public utility in England.

News of this development follows reports from America that a national system of broadcasting, with rental of radiophone receiving sets in homes, was being planned there. That England is actually preparing for such radio service in the near future is gleaned from a statement issued by Godfrey Isaacs, managing director of Marconi's Wireless Telegraph Company.

In this statement, Isaacs looks forward to the time when radio will be as popular as the telephone and outlines a program for an organized public service which the Marconi company is ready to install as soon as the necessary authority is obtained.

In All Homes.

"My hope is that in time every home will have a wireless set," says Isaacs. "Our program is more particularly to supply the instruments to the householder on hire.

"Our idea is to have two or three broadcasting stations in different parts of the country and to have a program for different hours of the day. We shall transmit by particular wave lengths—if we get assistance, as I have no doubt we shall, from the authorities—which will be so confined as to reach only these particular receivers. Nobody else will be disturbed and the telephonic receivers will not be disturbed either by wireless telephonic or telegraphic communication."

This, says Isaacs, will be the start of a system which will spread through the continent of Europe and eventually will reach over the entire world.

Great Possibilities.

"I do not think that anybody realizes how big a thing this is going to be," he adds. "A message sent out by the Government or the police would be in every home in the country in a second.

"We have been perfecting this system for a long time. We have been working in close touch and co-operation with the big American, German and French firms."

Cost of such a system to the consumer would be cheap, says Isaacs. The receiving set would be leased at a modest annual sum and the service rendered also for a small amount.

A GOOD CLASS OF EMIGRANTS

Old Country Farmers Are Coming Out to Try Their Luck in Canada—Visitors to the Country.

QUEBEC, June 5.—Can. Pacific Steamer Minnedosa from Liverpool with 604 passengers, 265 cabin and 439 third class arrived at Quebec and berthed at Louis dock. Saturday the third class passengers were landed at seven o'clock for immigration inspection and railway transportation by C. P. R. Special to their destinations in Toronto and Canadian West. These passengers are all British and a very fine class of farmers, married men and women and splendid children. Included is party of 20 domestics who came out under the auspices of the Salvation Army and conducted by Envoy Mrs. Paterson.

The cabin passengers comprise many interesting arrivals. Mr. Leslie Cox, member of the United Times, South America, is among the number on a tour through Canada. Also Mr. A. Staks, who has come to Canada to study Agricultural methods and training college. Reverend W. Gefford is another passenger who has had large concessions of land granted him in Brazil which he proposes developing, including the building of a railway which will materially affect three million people. To accomplish his object he will also purchase a two hundred ton schooner, which he himself will navigate, being a skilled sailor. Rev. Mr. Geffard has had great missionary experience with various tribes in South Africa and frequently face many dangerous situations. As may be assumed he is a great linguist. Mr. and Mrs. R. C. Wingate, son-in-law and daughter of the Hon. C. J. Doherty are among the passengers also Mr. and Mrs. Sherwood, the latter daughter of Chief Justice Anglin, Mr. J. Forsyth Smith, Canadian Government Fruit Trade Commissioner, Brigadier Gerald Porteous and wife of Instow, England. Mr. T. Goldsmith, Lieut. of the Northwest Mounted Police is returning to Regina, Sask. with a prisoner who had been arrested in Edinburgh, Scotland. The prisoner is David O. Creig, who was an accountant in the employ of a Regina Lumber Co. falsified his accounts and absconded with six thousand dollars in cash. Captain Andrew Hamilton, a staunch friend of Canada is returning to British Columbia which won his affections thirty years ago. Capt. Hamilton is now in the eighty-fifth year of his age and with Mrs. Hamilton has come back to Canada to spend the winter of his life with their two sons and grandson and say they will settle in a small house with a bit of garden in Victoria, twenty miles from Duncan. Going back to the earlier days of Capt. Hamilton, those who know him best in Europe as well as in Canada looking at him as he stands today fresh in second youth and happy spirits, acknowledge how much Canada and the Empire owe to him. A generation ago when Canada had comparatively few srh in England he toiled at the great Assembly Hall in the East end of London, day after day to help the "under dogs" so many of whom have since reaped in happy Canadian homes, the fruit of his unselfish devotion. Both Captain and Mrs. Hamilton were pleased to once more put their foot on Canadian soil, and look forward with the greatest pleasure to their return to British Columbia.

KEENE VILLAGE AND DISTRICT

Annual Meeting Township Sunday School Association at Lang — Officers Elected For the Ensuing Year.

KEENE, June 5.— The Township Sunday School Association held their annual meeting and election of officers for 1922 Friday afternoon and evening in the S. S. rooms in the Town Hall at Lang. A large number from the community and schools of the township attended both sessions. The afternoon session was devoted to round table talk on questions and answers pertaining to S. S. work. The occasion was presided over by the travelling secretary of Sunday schools, Mr. Fletcher of Toronto, which was very interesting and helpful.

A delightful lunch was served between sessions by the ladies of Lang, which was enjoyed by the large number who remained for the evening session.

Instructive and interesting addresses at the evening session were given by Rev. Mr. Honey, of Keene, on Educational Evangelism; by Rev. Mr. Archibald, on The Re-establishment of the Family Altar; the Children and their Relationship to the Sunday School; by Rev. Mr. Fletcher on The Bleeding of the Sunday Schools, emphasizing the necessity of male teachers for the 'teen age in the Sunday school.

The officers elected for 1922 are: President, Mr. G. E. Kent; 1st Vice-Pres., Mr. S. Matchett; Sec.-Treas., Mr. David Edwards.

Departmental Supts.s Children' Work, Mrs. Thomas and E. Rose; Supt. Boys' Work, Rev. Archibald; Oragnizer 'Teen Age Girls, Mrs. Harry MacLachlan; Supt. Adult Dept., Mr. F. S. Pollard; Supt. Home Dept., Miss L. Bennett; Teacher Training, Mr. E. H. Barnes; Missionary Dept. Miss Mary Hanbridge; Temperance Supt., Mr. William Borlaid.

The annual meeting is to be held at Zion next year.

Personal Mention.

Mr. and Mrs. David Armstrong and Mrs. William Carter motored to Peterborough on Wednesday.

Mrs. William Shearer of Peterborough, visited Keene friends a few days last week.

Mr. Archibald Bryce visited Peterborough friends over the week end.

Messrs. George Bryce and Gordon Hern have returned to Toronto after a pleasant week's holiday in the village.

Mr. and Mrs. Harry Cruikshanks, of Toronto, are at their cottage at Quinn's Point, Rice Lake, for the summer.

Mr. and Mrs. W. R. Wedlock spent last Wednesday with friends in Peterborough.

Mr. George McCartney of Bethany, visited Keene friends a few days last week.

Messrs. Joseph Taylor, A. E. Fletcher, Misses Hazel Brown, Alice Chapman and Kate Shearer, took advantage of Keen's half holiday on Thursday afternoon and motored to Belleville, calling at Port Hope, Cobourg and other points, reporting a most enjoyable trip.

Mr. J. J. Dickson has left for Toronto for the summer.

Mrs. (Dr.) Harrison went shopping in Peterborough on Wednesday.

Miss Marjorie Wallace and party of girl friends of Toronto, are at the Wallace cottage, Quinn's Point, for a week's holidays.

Mr. B. Kindred and Rev. Mr. Honey attended the Campbellford district meeting held at Stirling the past week.

Mr. John Drummond was in Peterborough Saturday on on business.

Mr. Thomas Howson of Fort McMurry, was renewing old acquaintances in the village over the week end.

Mr. and Mrs. James Edwards and son Craigie, visited at the home of Mr. and Mrs. Harold Fife at Westwood, on Thursday.

Mr. Hugh McFee was in Peterborough on Saturday to attend the meeting of the Plowman's Association. Mr. McFee reports that this fall's plowing match will be one of the largest ever held.

Mrs. Peter Macfarlane was in Peterborough on Saturday.

Messrs. E. H. Barnes, A. E. Flecher and William Wellman attended a business meeting of the East Peterborough Baseball League, to make arrangements for a schedule for the season's games, at Peterborough on Saturday evening.

Miss Emma McCamus visited friends in the village on Sunday.

Mr. Thomas Wedlock of Peterborough, spent Sunday with William Robertson.

QUEER FEELINGS AT MIDDLE AGE

Women Should Know how Lydia E. Pinkham's Vegetable Compound Helps at This Trying Period

Sheboygan, Wisconsin. — "I was run down, tired and nervous. I could not even do my own housework, could not sleep at night and all kinds of queer thoughts would come to me. Finally I gave up going to the doctor and a friend told me of Lydia E. Pinkham's Vegetable Compound. After the first bottle I could sleep better and I have kept on improving ever since. I have taken seven bottles now and am so happy that I am all over these bad feelings." —Mrs. B. LANSER, 1639 N. 3rd St., Sheboygan, Wisconsin.

For the woman entering middle age Lydia E. Pinkham's Vegetable Compound can be of much benefit. During this time of life certain changes take place which sometimes develop into serious trouble.

Melancholia, nervousness, irritability, headache and dizziness are some of the symptoms. Lydia E. Pinkham's Vegetable Compound is a natural restorative, especially adapted to assist nature in carrying you safely past this time. Why not give it a fair trial?

Recording Radio Messages with—

Waterman's Ideal Fountain Pen

Whether they come in by the spoken word or by dot and dash, the instant readiness of Waterman's Ideal to make an ink record of the message received has made Waterman's Ideal Fountain Pen the favorite recording instrument with both professional and amateur operators.

A Waterman's Ideal Fountain Pen is as much an essential part of your radio outfit as the receivers themselves.

The quality of Waterman's Ideal Fountain Pen in material and finish, and in the scientific principles applied in its construction, have made it the world's standard fountain pen.

Waterman's "Radio Recording" Pen No. 12 or 14, with carbon copy (manifold) or medium gold point—holds more ink than any other type.

Another Radio convenience—WATERMAN'S IDEAL INK—writes blue, dries black, best for fountain pens and general use. In 2 and 6 ounce bottles for home use, pints and quarts for offices.

Selection and service at best dealers everywhere

L. E. Waterman Company, Limited
179 St. James Street, Montreal
New York Chicago
San Francisco London
Boston Paris

Save 25 to 50% on FURNITURE and BEDDING

Pure Felt Mattresses.....$5.98
Iron Springs from.....$3.98
Iron Beds from.....$3.50
Brass Beds from.....$12.98
Steel Couch, with mattress, covered with denim or creton.....$11.98

M. FINE
427 George St, Phone 1714J
m.w.f

Not a Laxative

Nujol is a lubricant—not a medicine or laxative—so cannot gripe.

When you are constipated, there is not enough lubricant produced by your system to keep the food waste soft. Doctors prescribe Nujol because its action is so close to this natural lubricant. Try it today.

Nujol For Constipation

ROOFINGS AND SHINGLES FOR SALE and all kinds of Waterproofing, Tars, Pitch, Felts, Etc., at—
ROOFING SUPPLY STORE
440 Water Street. Phone 775
A. McLEOD mwf

SPECIAL SALE
WOOD TO MAKE ROOM FOR LUMBER.
A GOOD MIXTURE OF DRY MIXED WOOD AND SLABS, 12IN., AT $7.50 TEAM LOAD OR $4.50 SINGLE LOAD.
E. H. MANN, Sawmill
'Phone 650.
mwf

BOARD CLEARED PASTOR OF CHARGES.

PPORT HOPE, June 5 (Canadian Press). — The Quarterly Board of the Methodist Church here declines to accept the views of the committee which investigated and reported on the complaints lodged against their former pastor, Rev. C. S. Applegath, by W. T. R. Preston and F. W. Wilson. The committee had found Mr. Applegath guilty of indiscreet utterances in regard to church doctrines.

PRESTON GROCER ROBBED OF $200.

PRESTON, June 5. Canadian Press. — Joseph Worden, a grocer, was held up late on Saturday night by an armed man and relieved of $200. The bandit escaped in an automobile.

Grain, Cattle & Produce Markets

PETERBOROUGH MARKETS.

Butter is still on the down grade Creamery is selling in the stores anywhere from to 33 cents, with the dairy product from 29 to 32 cents per pound. Strawberries are plentiful, but not any cheaper, and hogs have advanced by 50 cents on the hundred.

Grains.—Marquis and fall wheat, $1.30; barley, 65c; oats, 45c; buckwheat, 75c; flour, half bbl., $4.25; pastry flour, 24 lb. bag $1.05 and $1.10.

Vegetables—Potatoes, wholesale, $1.25 bag, retail $1.40 bag, 25c peck; good beets, 15 cents a bunch; leaf lettuce, 5-10c; head lettuce, 15-20c; cabbage, 7-8c lb.; beans, $3.75 bush.; onions, imported 15c. home grown 15c; parsley, 5c; imported tomatoes 25c lb; hothouse, 50c lb; green onions, 5c bunch; carrots 15c bunch cucumbers 10-15c, hothouse 25c; radishes, 5c; egg plant, 25c; asparagus, 15c; new potatoes, 20-25c measure; spinach, 20c lb.; string beans, 20c lb.; Bermuda onions, 15c lb.; new peas, 20c lb.

Hides and Wool—Cow hides heavy 5c; light 7c; horse hides, $2.00-$2.25; calf skins, veal, 10c; kips, 8c; sheep skins, 50-75c; lamb skins, 40-50; fine wool, 15c; medium wool, 12c; coarse wool, 8c.

Dairy Products — Creamery butter, 30-33; dairy butter, 29-32c; oleomargarine, 24-32c; eggs, 27-30c; shortening, 18-22c lb.; lard, 17-23c; cheese, 19-25c.

Fruits—Bananas' doz. 40-50c; California navel oranges, 40c-$1.20; grape fruit, $1.20-$1.80; lemons, 40c cents doz.; mixed nuts, 25-30c; doz; cocoanuts, 10-15c; rhubarb, 5 strawberries, 35c quart box; Smyra figs, 40-50c lb; pineapples, 25-40c; 3green peppers 10; Florida watermelon, $2-$2.25; Winesay apples, 40-60c doz.; Florida cherries, $1.00 per lb.

Fish—Pink salmon, 20c lb; white fish, 15c.; haddies, lb., 18c.; boneless 25c; halibut, 30-35c lb.; red salmon, 25c lb.; salmon trout, 28c lb.

Hay—Hay, $25-$28 ton; hay, baled, $36; straw, ton, $12-$15.

Meats—Beef, 10-35c lb.; hens, old, 25-30c; live hogs, $13.50; dressed hogs, $20; bacon, 45-55c; pork, 25-37c; mutton, 10-25c; sausage, 18-20c; veal, 5-30c; lamb 35 to55c lb.

CHICAGO WHEAT

CHICAGO, June 5. C.P.)—Liquidation was on in wheat during the short session of the Board of Trade Saturday and with stop loss orders caught in confusion values dropped to a new low on the pursuant downturn. At the finish prices showed a net decline of 1 3-8 to 3 1-8 cents, with July $1.14 7-8 to $1.15, and September $1.15 3-8 to $1.15 1-2. Corn was off 1-8 to 1 3-8 cents, oats 5-8 to 7-8 cents down, while provisions ranged from 5 cents lower, on lard, to 5 to 10 cents advance in ribs.

AN UNKNOWN MAN DYING ON ROADSIDE.

OAKVILLE, June 5 (Canadian Press). — An unknown man, thought to be an Italian, was found lying on the roadside here last night at about 11.30 o'clock in a dying condition from bullet wounds in the head.

Muttering something in a foreign tongue, he pointed to his wounds, and lapsing into unconsciousness, he died shortly afterwards.

"MONEY" AND "FUN" AMBITION OF AGE.

Says Society Threatened With Moral Decline.

TORONTO, June 5. — Canadian Press. — The present age is threatened with and spiritual decline and the church is looking for men who will rise up and check it, according to the Right Rev. Frank Du'Moulin, the Bishop Coadjutor of Ohio, speaking to a mass meeting of men under the auspices of the Brotherhood St. Andrew here yesterday.

"The terms money and fun could sum up the ambition of the age," declared the bishop. "For the age in which we have been perverting the greatest gifts of God, we have been developing only 30 per cent. manhood because we have been living in terms of selfish expression."

FRUIT WILL BE CHEAP

HAMILTON, June 5. Canadian Press. — According to the announcement of T. J. Mahoney, president of the Niagaar Fruit Growers' Association last night, fruit will be some cheaper this year. The crop is very large and labor will be available to harvest the entire production.

MISSING FARMER ALIVE AND WELL.

ACTON, June 5. Canadian Press. —A letter to residents here on Saturday conveyed the information that John McKinnon, the young farmer who disappeared two months ago, is alive and well in Western Canada.

Telephone 790 When You Want Your
Piano or Organ Tuned
PLAYER PIANOS A SPECIALTY
All Work Guaranteed
W. H. CUNNINGHAM
580 WELLER STREET

EDWIN ELCOME
TAXIDERMIST,
682 Harvey Street, Peterboro, Ont.
HEADS, BIRDS, FISH, ETC.
Mounted Artistically and Permanently.
No other birds than Blue Jays, Owls, Hawks, Crows, can be mounted at this season, unless they are accompanied by the number of the permit, or an affidavit made out before a Justice of the Peace stating the nature of the accident which killed them.

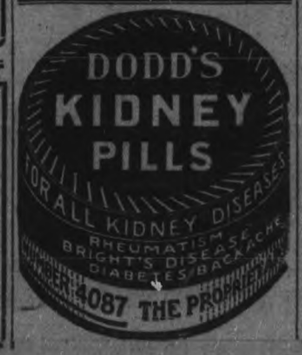

Clearing Sale of Girls' Summer Hats in Straws and Satins

We are clearing a lot of lines which were formerly as high as $4.00 at $1.00.

This is a genuine snap for mothers who require something cool and serviceable for the kiddies' heads.

W. E. LECH
Headquarters for Children's Wear
366 George St. 3rd Door from Simcoe St.

Have your Lunch at the Luncheonette Soda Fountain, 11.30 till 2.

The J. C. Turnbull Co. Ltd

Afternoon Tea Daintily Served All Home-made Pastry used at our Soda Fountain.

Is Your Verandah a Comfortable Place to Rest On These Hot Days

Maybe it needs the help of some of these Summer Furnishings to make it complete—and a pleasant place to recline and rest during these hot days.

Here is a List of Furnishings that are moderate in price, and of strong substantial build.

HAMMOCKS
In a Variety of Pretty Patterns
$3.75 To $11.50

LAWN SETTEE
Varnished Seats and Backs
Green Legs
$2.98

FOLDING DECK CHAIRS
Varnished Frame Work
Canvas Seat
$3.15 And $3.65

VERANDAH CHAIRS AND ROCKERS
Green or Natural Color
Double Splint Seats
$3.25 To $7.50

CAMP BED AND ROLL-UP MATTRESS
2 Feet 6 Inches x 6 Feet Long
Hardwood Frame
Complete
$7.75

ALL-IRON FOLDING CAMP BED
With Roll-Up Mattress
2 Feet 6 Inches x 6 Feet Long
Complete
$8.75

VERANDAH GATES
Extending to 4 Feet and 6 Feet
$2.45 And $2.90

HANGING VERANDAH SEATS
Fumed Oak Finish
3½ Feet Long
Strongly Made
$8.75

"AEROLUX" WOOD SLAT VERANDAH SCREENS
5 Feet to 12 Feet Wide
$6.00 To $15.00

CANOE CUSHIONS
Chintz Covered
18 x 18 Square
75c Each

VERANDAH COCOA MATTING
27 Inches Wide
75c Yard
36 Inches Wide
90c And Yard $1.05

HAMMO-COUCHES
Strongly Constructed
Steel Frame
Extra Good Quality Coverings
$17.50 To $49.50

About "Canadian Exchange"

"The Dearborn Independent," an interesting Michigan publication, has this to say about "Canadian Exchange":

Never, before, during, nor since the World War, was there a moment when there existed a reason for the depreciation of the Canadian dollar in United States money. The exchange rate was an arbitrary demand of the banks, and was participated in on the other side of the border. Under ordinary practice, any exchange would be confined to the cost of service, whether the exchange was made here or over the line. That is, whatever the charge, it would not represent depreciation.

There was no greater inflation of the Canadian paper circulation during the World War, than there was of our own. Her credit was as sound as was that of this country, and only the fact that Canadian currency is not a legal tender here gave opportunity for taxing the holder the difference between face value and what the bankers said they would allow for it.

Recently, Seattle business men decided to accept Canadain currency at par, and boasted of it. Now comes Spokane with a hotel patronized by many Canadians, which has never made a difference between Canadian and American money. There is no question that its fair dealing has made many friends.

The beauty of this generosity is that it has cost the hotel man nothing. He wisely used his American money in carrying on his business, and kept his profits in Canadian currency, from time to time investing them in Canadian war bonds, which, by the way, never went below par.

Now that the rate of exchange between the two countries is again normal, the wisdom of that Spokane landlord is apparent.

Radio Inspectors Keep Watch On Licensed Amateur Stations

BY R. L. DUNCAN
Director, Radio Institute of America

When you visit a friend who has a transmitting set, don't start tinkering with it.

You may make yourself liable to a heavy fine and be the cause of having the set confiscated. For none but a licensed operator may transmit radio messages.

The government regulations are strict on this score. There is no charge by the Department of Commerce for the license. But a fine up to $500 may be imposed for a violation.

Three Classes

The licences granted are for:

1. General amateur stations, permitted to use a power input of one kilowatt and operate on a wave length up to 200 meters.

2. Restricted amateur stations, located within five miles of a naval or military radio station, limited to a power input of ½ kilowatt and a wave length of 200 meters.

3. Special amateur stations, permitted to transmit on wave lengths up to 375 meters. The applicant for this license must have had at least two years' experience and must prove that his operation will be of direct benefit to the science of radio.

Besides these genaerl classes, there are several special licenses issued to universities and experimental stations.

All stations are required to use as little power as possible to carry on their successful communication.

Malicious and wilful interference or the sending out of false or fraudulent distress signals are prohibited.

Applications for operators and station licenses of all classes should be made to the radio inspector of the district in which the station is located. There are nine of these districts with their headquarters in the following cities:

First District—Boston.
Second District—New York.
Third District—Baltimore.
Fourth District—Norfolk, Va.
Fifth District—New Orleans.
Sixth District—San Francisco.
Seventh District—Seattle, Wash.
Eighth District—Detroit.
Ninth District—Chicago.

Special Permits

Those amateurs who live in places too far from the district office to make personal application can get temporary permits if they satisfy the authorities by letter that they are familiar with all requirements.

Even after an applicant has passed his examination for an amateur license, he cannot operate his station until he gets a station license from the inspector. This is obtained by filling out an official blank with a complete description of the apparatus. If it conforms to the government requirements, the license and station call is issued and the amateur may start transmitting.

But he must remember at all times that he cannot commercialize his station

"Our First Year"

(Continued from yesterday)

CHAPTER LIV
NEW CLOTHES

I went down to Jack's office. Lately I've imagined that he doesn't like to have me drop in there every time I'm down town.

Anyway, my checking account had to be fixed up. Jack figured up my stubs for me and asked me a few questions, and it proved that I was overdrawn on account of the down payment on that electrical sewing machine.

Of course Jack was perfectly lovely about going over to the bank to straighten things out for me, but I think he was almost too serious when he warned me:

"Better be careful, Peggins. Maybe I won't have the cash to fix you up, next time!"

In the bank lobby I stopped to talk a few minutes with Jessie Langdon. Her husband is in the office with Jack. He does the same kind of work. Jessie rather boasted that Bob Langdon had been doing a lot of business lately. Her story hurt me awfully, because I know Jack has sold very little insurance, not more than enough to justify his regular salary.

I resolved that I'd be awfully careful about spending until times improve.

Being down town, that morning, I ran into Chadbourne's to pick out the pelts they were lending the Little Playhouse company for "Skoal."

I fell quite in love with one piece of fox, a beautiful soft grey, dyed of course, and the most becoming thing I ever put on. The clerk reminded me that furs are very much cheaper in midsummer than any other season and it really seemed a wise economy for me to buy the piece. I ordered it charged and sent, so Jack wouldn't have to worry about the bill for a while.

That night I was perfectly wild to show Jack how perfectly becoming gray fox is to me. But it turned out to be a hot evening, and Jack looked decidedly fagged when he came home. So I put the scarf away. I'd surprise Jack when we started on the motor trip. A fox scarf would be just the thing for such a trip.

This purchase reminded me that I ought to foot up my bills.

There were several milk bills. I had not intended to let them accumulate; after I put the first one aside I had simply forgotten about it until the middle of the month. Jack is so particular, that I didn't like to speak of it then, so I just let it run over until the next month. It was the same with my dry goods bills; and there were two from the milliner.

The latter reminded me that I must pick out a close hat for the auto trip. I wanted one of Paisley silk, it would be gray, and wouldn't show the dust. And if possible, I would buy a scarf to match.

(To Be Continued)

Canada Has a National Policy.
Have You An Individual Policy? Take One With

The London Life
Insurance Company
"Policies Good as Gold"
HEAD OFFICES - - LONDON, CANADA
Agencies in all principal cities
District Representatives:
R. H. McCARTEN C. A. HEWITT
387 WATER STREET

The Future of the Welsh Wizard

If the Welsh wizard is the most powerful British statesman since Pitt, it is interesting to guess at his future. He was born in 1863. Apparently he will be a force as long as he lives. In the Boer War he had to be protected from mobs because he thought his country in the wrong. He 1909 he was the most hated man in England because he tried to tax away the idle land of the aristocracy. Of the men who were in power in 1916, when he became premier, he has seen every one disappear from importance.

He probably has ten years of energy ahead. Whether he counts much or little in that time, depends on how he can stand adversity. He, like every man who is in power for long, must have his ups and downs. The temperament that is as calm in defeat as in triumph is the one that lasts. Lloyd-George himself said in conversation that a public man can survive anything except his own bitterness. When one of England's greatest statesmen was felicitated on the public enthusiasm, he said: "Wait a while. They will be howling for my head."

That is the way to take power. Old Clemenceau, in his 82nd year, has a philosophic cynicism that keeps him fresh. If Roosevelt had cared less he might have lived and come back into power. Mr. Wilson's break-down might not have occurred if he had not taken opposition so hard.—From International Magazine.

TRUE DETECTIVE STORIES

THE LADY OF THE OPALS

Who was she, this mysterious gorgeous personage who flitted across the pages of European diplomacy only a few years before the World War broke with a crash that shattered the lives of nations as well as individuals, and, at the same time that it produced a host of minor spies and secret governmental agents, sent those who were well-known into the forced retirement of safety?

Men knew her by many names. In Paris she was fond of posing as a princess of Russian blood. In St. Petersburg she allowed it to be known that she was of Austrian extraction, while in London and Brussels, in Rome and Madrid and Geneva, she could call up any one of a number of other explanations of her past history and her present business. But the diplomatic underworld, the far-flung web of the vast spy-system which included every European capital in its meshes, she was always referred to as "The Lady of the Opals," and around her, there sprung up a sort of legend—a belief that she was responsible for every successful coup, no matter where it might be staged.

It was for this reason that "The Lady of the Opals" was credited with having manoeuvred the betrayal of Thiers' project of war to Bismarck, with having had a hand in the affair of the Russian loans which led to the French naval demonstration at Cronstadt, with having engineered much of the intrigue which preceded the declaration of war between Russia and Japan, with having possessed a fore-knowledge of the plots which culminated in the death of Prince Rudolph of Austria at Myerling Castle and that of the Empress Elizabeth at Geneva. All these and as many more were supposed to have been, at least in part, the handiwork of this mistress of mysteryland, or at least so the story goes, for each exploit she demanded as her recompense an opal which would match the string of fire-flashing gems she already possessed.

In describing this strange creature whose mind was always busily toying with some new problem of diplomacy, some new method by which she might alter the history of the world and, at the same time, add to her collection of opals, Vance Thompson says:

"In a box not far from mine at the Theatre de la Monnaie in Brussels I noticed a woman conspicuous for her pallor, her coiffure of tawny hair, in which were white striations, and the opals she wore. I recognized the opals. Indeed, they are known in all Europe, these occult, wonderful stones. They have been paid for by every feminine treason that a woman of high birth and dangerous destiny can commit, for there have been few diplomatic roguerie in the past thirty years in which she has not had some part, slight at least.

"She, and not Bismarck; she, and not Emperor Franz Joseph; she, and not that poor creature, Crispi, cemented the Triple Alliance, united France and Russia and changed the diplomatic map of Russia. She it was she sold to Fourens—at the price of how many opals I know not—divers documents in manuscript relating to Bulgarian affairs, letters that were forged by—whom? I asked the question, and in yellowing lace, in the opalescent splendor of her jewels, the grande dame laughed. Her old eyes were full of wisdom and mockery, possibly as she recalled the fact that a woman's love of intrigue and jewels, a few forged letters, the Czar's anger at being duped and Fourens' adventurous disdain for ordinary diplomatic methods had been the feathery origins of one of the most amazing alliances of history."

Shortly after this—for the time of which Thompson writes is the early part of the present century—"The Lady of the Opals" dropped out of sight. Rumor had it that she had retired, to meditate upon the flashing beauty of her gems and the manifold exploits in which she had exercised so strange an influence. But the fact remains that Europe knew her no more—nor was the real identity of this woman who had made history ever directly responsible with the many diplomatic triumphs which she had engineered.

"The Assassination of the Duc de Barry" will appear next in this series.

SENTENCED TO HANG.

ATLANTA, June 5 (Canadian Press). — Mrs. Cora Lou Vinson was sentenced to hang on June 28 for the murder of her husband, Dr. W. D. Vinson, whom she shot while divorce proceedings were pending.

ONLY A FEW CABIN PASSENGERS SAVED

BUENOS AIRES, June 5.—(Canadian Press.)— Few details of the disaster to the steamer Villa Franca near Pesadas yesterday, are available here. Some of the passengers, who were aroused from their sleep, were able to swim to shore. It is asserted that the only cabin passengers saved were members of a North American family and three others.

BE SURE OF YOUR PROPERTY AT ALL TIMES

The difference between feeling sure—and uncertainty—is the COST of a Fire Insurance Policy which PROTECTS!

Peace of mind is worth ten times the price of a Fire Insurance Premium.

See us about your Fire Policy at once.

DAVIS-THOMPSON CO., LIMITED
INSURANCE & GENERAL AGENCY.
433 GEORGE STREET PHONE 40

Your Seven League Boots

THE wearer of the "seven league boots" could cover miles at a step. But he didn't have a thing on you.

A glance through your paper and you jump from New York to San Francisco, Philadelphia to London, or from Montreal to Timbuktu. You know what is going on the world over almost as soon as the events occur.

Turn to the advertising columns and you are transported to the grocers, the clothiers, the music store; you visit the factory of a manufacturer, or talk with the maker of a new household appliance.

Right in your own arm-chair, unhurried, unworried and without effort, you can make your choice of good merchandise.

Merchants and manufacturers who put advertisements in this paper are progressive. ***They must give good value.*** They know that advertising, by increasing the number of sales, will lower prices and give you more for your money.

The advertisements are miles ahead of "seven league boots." Read them.

Change of Ownership Sale

In Full Swing

BARGAINS YOU CAN'T AFFORD TO MISS

MEN! CASH IN ON THIS SALE OF SUITS AT $13.75, $18.75, $27.50

It will be a revelation to see what real values these are in this collection. They're Suits regularly priced from $23.50 to $45.00, Tweeds, Worsteds and Serges. It's a clean-up of our big Spring stock at savings worthy of your prompt attention.

BOYS' SUITS
$8.75, $10.75
$12.75
Some with
TWO BLOOMERS.
This is a positive clearance of our entire stock of Boys' Fine Tweed Norfolk Suits, regularly sold at $12.50 to $20.00.
These won't last for ever. Our advice is to get in while the assortment is large.
All sizes, 24 to 35.

ODDS and ENDS SPECIAL
Men's Knit Combinations, $1.39
Boys' All-Wool V Neck Sweaters $1.45
Boys' Wash Suits, 2½ to 7 years .....95c and $1.95
Panama Hats, up to $5 . $1.95
Men's Lisle and Cotton Sox, 49c
Men's Neckwear all clearing at 69c
All Soft Collars, 35c and 50c, 25c
Children's Straw Hats . . 69c

MEN'S SHIRTS
$1.59
Twenty dozen Fine Shirts, bought to sell at a much higher price, arrived just in time to come under the knife. A big range of good colors and good washers, in sizes 14 to 16½. This famous "Star Brand," big roomy bodies, coat style, double French cuffs and strongly made. Get in on this if you need shirts.
$1.59

409-11 George St. OAK HALL Phone 944

How They Broke *the* Mighty Guns *of* Heligoland

(Special Correspondence.)

BERLIN, Saturday.

GONE are the glories of the olden days—departed is the last vestige of German naval greatness—the Kaiser's pet project, the fortification of Heligoland as a perpetual menace to Great Britain is no more.

For the last of the gigantic fortifications which made Heligoland impregnable has been destroyed by the allied order, and now the island, which once bristled with giant guns and was surrounded with deadly mines, is again the home of simple fisherfolk.

When the British handed it over to the Germans one bright summer day in 1890 it was hardly anticipated that twenty-four years later the little North Sea isle, armed to the very edge of its cliffs, would be a pistol pointed at the breast of England. To-day the British are supervising the demolition of its last fortifications.

The nation which created this formidable outpost of naval ambitions is itself demolishing it, and in so doing the prophecy of the Kaiser, "The future of Germany is on the water," has met a caustic refutation.

The romantic expectations with which the Germans bought the island are a matter of the past, and what now is going on in Heligoland is a process of the most prosaic nature and a most disheartening one to those performing it. It consists of the systematic destruction of some of the best fortifications and one of the best naval harbors in existence.

This work is being carried out by German engineers and laborers under the supervision of British naval officers and civil engineers, who form the Heligoland subcommission of the Naval Inter-Allied Commission of Control. As for the destruction of the harbor, care has been taken to leave intact what is necessary for the requirements of a purely commercial port. In fact, with the removal of those of its parts which served war purposes the harbor of Heligoland will be more suitable for commercial craft than it ever was before.

The considerable amount of scrap material yielded by the work of demolition is characteristic of the time, energy and material invested in the fortifications. By September 30, 1921, the quantity of concrete and brickwork demolished was about 200,000 cubic yards, and in connection with the work done until the same date about 432 tons of explosives had been used. Even with the use of the most efficient and modern methods and devices the task of razing the fortifications was unusually difficult.

Heligoland's History One Of Many Frequent Changes

Heligoland became German territory thirty-two years ago. It repeatedly changed hands in the course of its history. Originally a domain of the Dukes of Holstein-Gottorp, it came under Danish sovereignty in 1714. A hundred years later the British took possession of it and provided it with a Governor.

Negotiations between England and Germany in the latter part of the eighties led to a treaty in 1890, whereby Germany, against the cession of rights in Africa, obtained the control of the island and incorporated it in the Kingdom of Prussia. The ceremony of handing the island over to Germany took place August 10, 1890. British sailors stood in rank and file while their superiors shook hands with the German commission which took possession.

The fortifications on Heligoland were begun in 1903 and finished in 1914. Since January, 1917, the island served as a submarine base, but the U-boat docks were not completed before the last year of the war. After the British raid on Zeebrugge the defensive devices in Heligoland were considerably improved; it was also completely surrounded by barbed-wire fences erected below the surface of the sea. The garrison numbered 6,000 men; after the hostilities had commenced, the civil population was removed to the German seashore, where the city of Blankenese became its temporary abode.

Inregard to the system of its fortifications, Heligoland resembled much more a battleship than a fortress. It comprised the war harbor and submarine base on the one hand, and the fortifications on the other. The former possessed all the characteristics of a strong naval base, while the forts sported the most modern and powerful guns Krupp was able to produce.

The most conspicuous part of the island's armaments were four twin turrets, with long-barrelled guns of 15 inches caliber. These turrets were known as "Anna," "Bertha," "Cesar" and "Dora." There were eight 11 inch howitzers and four 8.2 inch single-turret guns; further, eight 4 inch guns on the mole, four 3.2 inch guns on the dune and four 3.2 inch guns on the upper part of the island, as well as one 4-inch and ten 1.3 inch anti-aircraft guns.

The emplacements of some of the big guns were armored with steel plates about 3 feet 4 inches thick, and the protection of the dugouts consisted of walls and ceilings of solid concrete of a thickness of 15 feet. The hospital, which was equipped in most up-to-date fashion and contained all implements of medical science—like an X-ray chamber, a laboratory, &c.—was imbedded 60 feet deep in the solid rock.

Ever since 1914 Heligoland was considered impregnable and the British fleet refrained from any attack upon the island, the guns of which fired just one shot during the four years of the war; they had no opportunity to fire more. And they never will, because the huge barrels and their emplacements are a pile of ruins and the steel constructions which aroused the admiration of the experts have become a heap of scrap iron.

If, however, the artillery of Heligoland was too formidable to ever become effective the submarines for which it served as a refuge were the most active weapons of the German navy. The fortifications and naval constructions in Heligoland cost Germany the countervalue of $150,000,000, but the damage caused to the enemy's shipping by the U-boats of Heligoland exceeded that figure by far.

At top—Dismounted guns that once dominated the North Sea. Above—Giant mortars now useless.

The work of demolition began in February, 1920, after the representatives of the Naval Inter-Allied Commission of Control had paid their first visit to Heligoland.

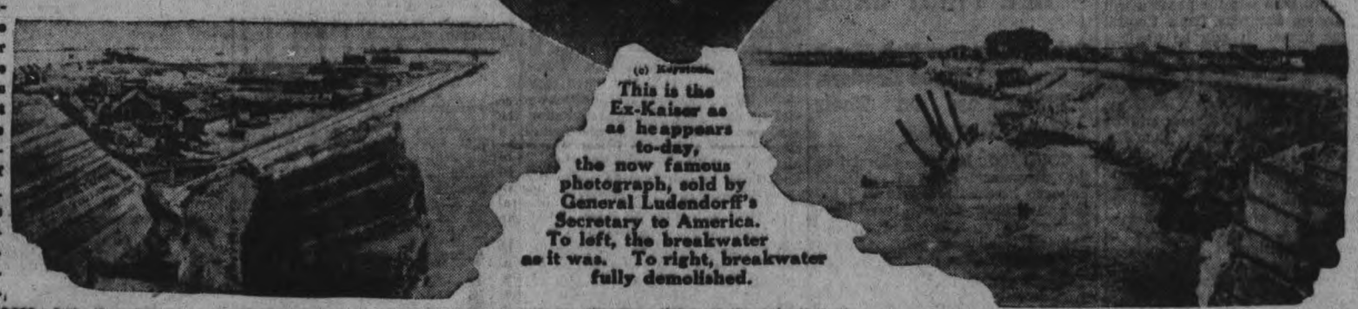

(c) Keystone.

This is the Ex-Kaiser as he appears to-day, the now famous photograph, sold by General Ludendorff's Secretary to America. To left, the breakwater as it was. To right, breakwater fully demolished.

Great howitzer, as it was in the days of the empire.

Article 115 of the Versailles Treaty provided that "the fortifications, military establishments and harbors of the Island of Heligoland and Dune shall be destroyed under the supervision of the principal allied Governments, by German labor and at the expense of Germany, within a period to be determined by the said Governments."

According to the German estimate the destruction of the fortifications and war harbor would have lasted seven years; but the requirements laid down by the Allies representatives will be fulfilled in about two. The inter-allied sub-commission comprised eleven officers and twenty-three men, under the command of Capt. Leonard Willan and later of Capt. Andrew Cunningham, both of the British Navy.

The actual demolition was carried out by a number of German engineers and 757 laborers. Of these 450 were active in the harbor and 357 on the fortifications. The pay of the workmen was comparatively high for German laborers. Skilled men received 14.30 marks an hour and unskilled ones 12 marks in addition to such facilities as cheap lodgings and canteen meals.

The demolition was carried out with the aid of drilling and boring machinery and explosives of the most modern type. The emplacements of the different batteries, the gun turrets and, in particular, the protective walls and ceilings of the dugouts, which consisted of huge blocks and powerful strata of solid concrete, were blown up. The same method of destruction was applied to the different breakwaters, moles and so-called "caissons."

The gun barrels and a great part of the armor plates and steel constructions were cut to pieces. The hydraulic rooms which were connected with the gun turrets and with other artillerytic devices, were likewise demolished. The German engineers used an apparatus which somewhat resembles the notorious flame thrower of the war. It shoots out pure oxygen, which burns into the strongest steel plate holes one foot deep and one inch wide. The explosives are then inserted into these holes, whereby the destruction is made complete.

The demolition of the war harbor was even more difficult than that of the fortifications. A complete annihilation of the breakwater which surrounds the inner harbor appeared inadvisable, because not only would the island itself have become defenseless against the gradual but unceasing destructive action of the sea but the ships coming to and from Heligoland would have been in permanent danger, especially in winter, when the gales around the island are particularly strong.

It is but a few weeks ago that part of the dune of the island was washed away by the waves accompanying one of the furious gales of the North Sea. Furthermore, the number of ships landing on and leaving Heligoland is now even greater than usual, because the scrap material resulting from the dismantlement is shipped to Germany. It is sold there to contractors, and the material of commercial value, like concrete and parts of the machinery, is utilized for business purposes while the proceeds from the sale of material of a military character go on the reparations account.

Great Breakwater's Ruin Accomplished by Dynamite

In certain places of the harbor matters were simplified by blowing up the foundations of the breakwater and leaving the completion of the destruction to the action of the sea, which will gradually wash away the debris left by the explosion. It is not, however, the intention of the Naval Inter-Allied Commission of Control to annihilate the harbor completely. Only those parts of the breakwater were removed which served, or could again be made to serve, active warfare. Thus a considerable portion of the breakwater has been spared from destruction.

By October 1, 1921, the demolition had made such progress that the sub-commission of allied engineers in charge of the supervision could leave Heligoland. After that date only periodical inspections by Admiral Sir Edward Charlton of the British navy, president of the N. I. A. C. C., and by other members of the commission were made. By February 15 of the current year all machinery in the power houses had been removed.

The only item still left on the working programme is the demolition and reconstruction, on new lines approved by the Allies, of the inclined tunnel which connects the lower part of the island, the "Unterland," with the "Oberland," or upper island. This tunnel is expected to be demolished by April 15, the last day of April being the latest date admissible.

On that day the complete dismantlement of Heligoland will become an accomplished fact, and on the occasion of his recent tour of inspection Sir Edward Charlton expressed to Herr Rickert, president of the German sub-commission in charge of the demolition, his recognition of the effective execution by the German commission "of what had undoubtedly been a most unpleasant duty."

A Modern Dreamer *who* Really Believes *in* Fairies

DUGALD WALKER is the most whimsical of persons. Nor is any one more sincere. He believes in fairies, and as surely as truth is relative—which it is—his belief is well based, for there are fairies. He knows them. He has them in his studio.

Robin Ringlet is Dugald Walker's other name. He must have another name—for his fairies.

He is about 35 years old. He is serious looking. He is an artist and a writer and a poet. He is a child and a man. No child could ever believe in fairies more sincerely than does Dugald Walker. No man could ever have been as sincere in any belief as he is in this.

Dugald Walker illustrates fairy stories better than any one else can. His illustrations of his own "Dream Boats," of "Andersen's Fairy Tales" and of Irish folk tales are pictures of real fairies and brownies and elves and pixies. He has seen the fleeting creatures with his own eyes and has pictured them as he has seen them.

It is not his work that has converted him. He has converted his work. He was not educated to believe in fairies. He believes in them in spite of his education. He is really a glorified sort of child.

If you have your mind made up to not believe in fairies, then you would better not go near Dugald Walker. He would make you believe. He would convince you against your will.

If you could talk with this idealistic man of our coldly scientific twentieth century he would soon leave you in no doubt of the magic country of fairies, his sparkling eyes (that are sometimes green and sometimes yellow) would aid the enthusiastic words in completely proving it to you.

A son of Virginia, he has never forgotten the stories of elf land once told him by negro mammies. A little digression will illustrate his unquestioning belief. It seems that some one having lost a beloved parent, read a poem of Mr. Walker's, "The Legacy of Prayer," and promptly wrote to him. This letter was the beginning of a deep yet quite impersonal friendship, for though this occurred several years ago these two have never yet met. Once, before starting on a trip around the world this friend of mystery wrote Mr. Walker asking to know what gift he would desire be brought back to him. Mr. Walker asked for a bit of earth and sand from every separate body of land visited! Months after he received many little bags containing what he had requested. This gift from other lands arrived just after the publication of his well known book "Dream Boats." So taking a little shell that had become priceless to him in the associations it contained he filled it with some sand from one of the little bags the label of which indicated that the contents had come from an island in the West Indies.

His retreat is a large glass inclosed studio overlooking one of the city's noisy, dusty streets, yet strange to say, while the sunbeams dance through the glass the noise and dust seem to stay without. One also senses the presence of wood spirits and ocean pixies, elves of glade and wave in this room of strangely assorted mementoes. The studio is lovely with many exquisite bits from here, there and everywhere, as well as with many beautiful paintings and drawings of the well known books he has so charmingly illustrated. There are seashells of every tint and form, feathers from brilliantly colored exotic birds, treasured mummies of butterflies and other beautiful creatures.

An instance of his versatility was the pageant he arranged in honor of Cardinal Mercier's visit to New York, in which some 30,000 children took part. The mise en scene of the 1922 fashion show was also a result of his imaginative as well as his practical side (always unusual in an artist), for its Japanesque setting was devised by Mr. Walker from two tons or 60,000 square feet of gray paper, such as is used in laundered shirt bosoms, and this paper was all transformed by his magic brush and pots of paint. Imagine making a Japanese Fairyland from shirt bosom paper! His genius in the combination of color and line is amazing; more than amazing when one knows that he delights in working out his fairylike stage effects from mere nothings such as colored paper, gray painted peanuts (which look like silkworm cocoons when attached to a mulberry tree made of tinted tissue paper), and leaves that are pinned to their background in such a way that each pin glistens like a dewdrop when the cleverly arranged lights touch them.

Mr. Walker's message is of the immortal spirit of play and happiness, for he feels that almost every act of ours can be traced back to some childhood memory—and how many memories we have tucked deep down in our hearts!

"Why, do you know," said Mr. Walker, "we haven't any childhood any more. The little folk have been cheated out of their most priceless heritage, as they have been robbed of their imagination. Many mothers, instead of developing the best in them, send their children to the movies to get rid of them, and the average movie isn't exactly the thing to bring out the soul of a child. If our imaginations are stunted, if we are made incapable of believing in fairies and visioned beauty, if we lack the power of transporting ourselves out of our everyday environment into a land of dreams we can never do great things in the field of art, and it will mean the degeneration of the race. Who will compose our music, who will write our stories and who will paint our pictures when imagination is dead?"

Mr. Walker was more than instrumental in the success of the theatrical and entertainment section of Christadora House, a settlement of our city's lower East Side. There many children have been rescued from the whirlpools of filth and vice in which they were born and fed by this Pied Piper (known to them as "Robin Ringlet") to a land of make-believe and "let's-pretend" and have been taught the value of beauty which leads indirectly but unquestionably to virtuous citizenship. Their starved little personalities were discovered, respected and encouraged by this Robin Ringlet and led to that land where dreams come true.

He talks not only to children but to grownups. He has visited cantonments, naval training stations and shipyards where he told men of the dainty intimacies of the fairy folk with always the same result—of completely entrancing his audience and of succeeding in leading them away from their prosaic everyday lives. Once, when lecturing to a Cornell alumni club, he suggested a pocket competition (who could bring forth from his pockets an interesting object, at the same time weaving a make-believe story about it), and these grown men turned their pockets inside out in the excitement of competing for the prize.

"And the prize," he added with a wistful smile, "was only a green feather from a parrot's wing! True, I had beforehand placed my own valuation on the feather by having told them that we should strive to be more like birds—go to flocks—feeling the impersonal unselfishness of the flock.

"All the underlying philosophy of fairy lore contains the golden kernel of that Biblical adage, 'Unless you be converted and become as little children you shall not enter into the Kingdom of Heaven.'

"If you leave two children together for an hour, even two children of widely different cast," he added, "they promptly decide that they love each other devotedly. Children bear no dislike toward anything unless we grownups, either consciously or unconsciously, instill in them a germ of friction or antipathy. These traits are distinctly a product of later years, and this is just as true as is the fact that children's minds refuse nothing we give them, and it rests with us to give them beauty and understanding rather than material values. A discarded spool, its bright silk run off, will give a tiny tot as great delight as some expensive and promptly broken toy."

Copyright, 1922, by The New York Herald.

Local Team The Winner - Third Homer for Ruth - Sport News

SYRACUSE TAKES THREE IN A ROW FROM TORONTO

The Leafs Experience Considerable of a Slump. Babe Ruth Gets His Third Home Run of the Season.

Syracuse 9—Toronto 5

SYRACUSE, N.F. June 4 (C.P.)—Syracuse defeated Toronto yesterday, 9 to 5, in a free hitting game, 15 of the safeties being for extra distance. John Mohardt's work at the bat and in the field was one of the features. Score:

	R	H	E
Toronto	0 1 0 0 0 2 0 0 2	5	11 2
Syracuse	1 0 2 2 1 0 0 3 x	9	14 1

Taylor and Devine; Stewart and Hiebergall.

Baltimore 3—Reading 0

BALTIMORE, June 5. (C.P.)—More than 17,000 fans saw Baltimore defeat Reading in a double header here yesterday, 3 to 0 and 12 to 7.

First Game—

	R	H	E
Reading	0 0 0 0 0 0 0 0 0	0	6 1
Baltimore	0 0 0 0 0 2 0 1 x	3	9 2

Bender and Tragresser; Bentley and McAvoy.

Baltimore 12—Reading 7

Second Game—

	R	H	E
Reading	0 0 0 2 0 1 2 2 0	7	11 2
Baltimore	0 4 0 7 0 1 0 0 x	12	13 2

Gordonier, Schacht and Clarke; Parnham and McAvoy, Styles, Manley.

AMERICAN.

Cleveland 14—Detroit 6

CLEVELAND, June 5. (C.P.) Cleveland made it four straight from Detroit, winning yesterday 14 to 6. Errors gave both teams their early runs, but clean hitting and Stoner's wildness accounted for the later tallies piled up by Cleveland.

	R	H	E
Detroit	0 3 2 0 0 0 0 1	6	10 3
Cleveland	2 2 0 0 0 8 2 0 x	14	14 1

Daus, Stoner and Bassler; Uhle and L. Sewell.

New York 8—Philadelphia 3

NEW YORK, June 5.—(C.P.)—New York closed its Spring home stand yesterday with an asy victory over Philadephia 8 to 3. Ruth's home run, with Miller and Ward on bases, put the Yankees ahead in the fifth inning. The score:

	R	H	E
Philadel.	0 0 0 3 0 0 0 0 0	3	7 2
N. Y.	1 0 0 0 4 0 2 1 x	8	11 1

Haimach, Harris, Eckert, Sullivan and Parkins; Mays and Schang.

St. Louis 3—Chicago 2

ST. LOUIS, June 5. (C.P.)—St. Louis took the final game of the series from Chicago, 3 to 2 yesterday winning in the tenth inning on a single by Garber. Score:

	R	H	E
Chicago	0 1 0 0 0 0 1 0 0 0	2	7 0
St. Louis	0 0 0 1 0 0 0 0 1 1	3	7 2

Robertson and Schalk; Pruett, Shocker and Severeid.

Boston 2—Washington 1

WASHINGTON, June 5. (C.P.)—Boston defeated Washington 2 to 1 yesterday when Ferguson won over the veteran Johnson in a pitcher's battle. Score:

	R	H	E
Boston	1 0 0 2 0 0 0 0 0	2	9 0
Wash.	0 0 0 0 1 0 0 0 0	1	2 1

Ferguson and Ruel; Johnson and Picinich.

NATIONAL.

New York 5—Brooklyn 4

BROOKLYN, June 5. C.P.)—New York bunched four hits for a three run rally in the ninth yesterday and beat Brooklyn, 5 to 4. A crowd estimated at more that 30,000 attended, making ground rules necessary. Score:

	R	H	E
N. Y.	0 0 0 0 1 0 1 0 3	5	11 0
Brooklyn	0 0 0 0 2 1 0 1 0	4	7 3

Nehf, Brown and Snyder; Grimes and Miller.

Chicago 6—Cinncinnati 5

CHICAGO, June 5. (C.P.)—Chicago won its first Sunday game of the season on the home grounds yesterday when it defeated Cincinnati, 6 to 5 in the final game of the series. Score:

	R	H	E
Chicago	0 0 0 4 1 0 0 0 1	6	11 2
Cin.	0 0 1 4 1 0 0 0 1	5	13 3

Keek, Markle and Winge; Alexand Hratnett.

SATURDAY'S GAMES.

INTERNATIONAL.

	R	H	E
Syracuse	0 0 0 0 2 0 5 0 0	7	11 1
Toronto	0 2 0 0 0 0 0 2 2	6	11 3

Kircherm, Sells and Fisher; Best, Townend, Connally and Devine.

Second Game—

	R	H	E
Syracuse	3 0 1 0 0 2 0	6	6 1
Toronto	0 1 0 1 0 0 3	5	7 2

Schultz and Fisher; Singleton, Connally and Devine.

	R	H	E
Buffalo	0 0 0 0 0 0 0 0 0	0	7 1
Rochester	0 0 0 2 0 0 0 1 x	3	6 0

Wismer and Lake; Fisher and Bengough.

	R	H	E
Buffalo	0 0 0 0 0 1 0	1	3 1
Rochester	3 0 1 1 1 1 x	7	11 0

(Called by agreement).

Mohart, Weinicke and Bengough; Blake and Callahan.

Newark—Jersey City and Reading—Baltimore postponed, rain.

AMERICAN.

	R	H	E
Boston	0 0 0 2 0 3 1	6	6 3
New York	0 0 1 0 1 0 0	2	4 1

(Stopped by rain, 8th inning.)

Quinn, Ferguson and Ruel; Jones and Schang.

	R	H	E
Detroit	0 1 1 0 0 1 1 0 0	4	13 3
Cleveland	0 1 1 1 0 0 0 1 0	5	10 4

Enmke and Bassler; Morton and L. Sewell.

	R	H	E
Chicago	2 0 2 0 0 0 0 0 1	5	6 0
St. Louis	0 0 1 0 0 3 0 0 0	4	9 0

Courtney and Schalk; Bayne, Danforth Vangilder, Pruett and Severeid.

Washington—Philadelphia postponed, rain.

NATIONAL.

	R	H	E
Phil.	0 0 3 0 1 0 0 0 0	4	9 1
Brooklyn	0 1 0 1 1 0 3 0 x	6	9 1

Ring and Henline; Rusther and Deberry.

	R	H	E
Phil.	1 0 0 0 0 0 0 1 0	2	8 1
Brooklyn	0 1 0 1 1 0 0 1 x	4	9 0

G. Smith and Peters; Shriver, S. Smith and Hungling.

	R	H	E
N. Y.	0 0 0 0 0 0 0 0 2	0	2 11 2
Boston	0 0 0 0 0 0 0 2 1	3	8 0

J. Barnes and Snyder; Marquard, McQuillan and 'Neil, Gowdy.

	R	H	E
St. Louis	0 0 0 0 0 6 0 1 2	9	15 1
Pittsburg	0 0 0 3 2 1 0 0 0	6	10 4

Doak, Shexdel, Pertica and Clemons, Ainsmith; Glazner, Adams, Hamilton, and Gooch.

	R	H	E
Cin	0 0 0 0 0 2 0 2 0	4	10 0
Chicago	0 0 0 0 0 2 0 0 0	2	8 3

Rixey and Wingo; Aldridge and O'Farrell.

PORT HOPE ARE HERE SATURDAY.

Old Rivals Will Battle With Petes at Riverside Park in Central League Fixture.

Peterboro's old rivals the Port Hopes Ontario with whom Petes staged several scrappy battles last year, and who would rather beat Peterboro than win the pennant will be here on Saturday for a Central League game. It will be the last home game for ten days, for next week the Petes are "on the road" all week playing at Lindsay on Wednesday and at Leaside on Saturday, so that's Saturday's fixture will be the last opportunity before June 21st of seeing the Petes in action at Riverside Park. Port Hope have McNeil, Hall and Teepel of the Kingston Athletics on their line up this year and are a much imoroved team over last season in spite of their bad beating at the hands of Lindsay. The Ontarios are the only team that have beaten Belleville this season and they are determined to spill the beans for the Petes if there is any possible way of turning the trick.

CASE OF C. G. E. IS PRESENTED.

H. T. McFadden Explains Action Taken By C.G.E. in Recent Controversy.

The following letter has been received from H. T. McFadden, president of the C. G. E. Baseball Club regarding the slight controversy which has arisen over the question of the release of players, and is self-explanatory:

Editor of The Examiner.

Sir,—In answer to the article which appeared in the baseball news in The Examiner of 31st May re the action of the C. G. E. Baseball Club's executive in not releasing Rose at the request of parties interested in the Central League Club, the writer wishes to make clear the stand taken by the C. G. E. Club, and their reasons for taking that stand.

The policy of the C. G. E. Club adopted at their open annual meeting in March was to put the strongest team they could get in the field, and later, at the annual meeting of the City League, there were no restrictions made as to the players—any team might sign, except the residence rule, and their amateur standing.

As the Central League had their certificate two weeks before the City League received theirs, that gave them the opportunity of signing whatever players they wished, before they could be secured by any City League team, and moreover, the C. G. E. Club had only five men signed on on 12th May, namely, Rose, Ross, Barrie, Helson, and Corrin, and that was the date on which the Central League Club were supposed to have their certificates in for those who were to play in the first Central League game.

If the Central League Club were dilatory in signing their players, that is their business; but we are opposed to releasing capable players after the season is on—especially when the player does not request his release; and, it is said, is not sufficient proof to us that a player does want his release.

(Signed)
H. T. McFADDEN.
President, C.G.E. Baseball Club.

LACROSSE GAME

BALTIMORE, Md. June 5. (Canadian Press)—Mount Washington easily defeated Toronto University's lacrosse team here Saturday, 13 to 2

HEMORRHOIDS
Do not suffer another day with Itching, Bleeding, or Protruding Piles or Hemorrhoids. No surgical operation required. Dr. Chase's Ointment will relieve you at once and afford lasting benefit. 60c a box; all dealers, or Edmanson, Bates & Co., Limited, Toronto. Sample box free.

LINDSAY FALLS BEFORE LOCALS

C. P. C. Football Team Defeats Lindsay in Fast Game Saturday.

The C. P. C. football team defeated the Lindsays aggregation 3 to 1 on the Lindsay grounds Saturday afternoon. The match was played as part of the entertainment for the field day staged by the Lindsay G. W. V. A. Trotting, Baseball and a Boy Scout play were also on the programme.

Lindsay had the better of the argument in the early stages of the game and scored first, a lovely shot by Munt getting past Lasenby. C. P. C. tried hard to equalize but the Lindsay defence playing well and though the ball was often in Abraham's vicinity some one always popped up and got it away.

It took the pakers seventy minutes to equalize the score, a shot by Bradbury from outside the defence beating Abraham. After this success the C. P. C. men were hard pressed to keep level but a break away saw Hotstone flash in a shot from the line and were unlucky not to score when Munt got through only to see Clark cut throufh and clear. In the closing minute Matt Shaw got the best goal of the bunch when he put the ball through following a corner well taken by Follis. The players:

C. P. C.—Lasenby, Oxley, Downer, Brierly, J. Shaw, Edwards, Follis, Bradbury, M. Shaw, Clark and Hotstons.

Lindsay—Abraham, Norton, Laplain, Mount, Burchall, Harper, Rhodes, McGhee, Munt, Halliwell and Dungar.

After the game the local team was entertained in royal fashion by both the G. W. V. A. and the Lindsay Football F. C. Supper was provided and a very enjoyable evening spent. Harold Follis presided at the piano and a number of the players gave solos while all joined in the favorite choruses. The local team and officials expressd themselvs as delighted with the treatment accorded them and are looking forward to a return game in this city.

COBOURG LOSES HER FIRST GAME

Oshawa Proves Too Much For the League Leaders, Who Lose on Their Home Grounds.

COBOURG, June 5.—(Special to the Examiner)—Oshawa defeated Cobourg here Saturday 10 to 5 before 2,000 fans. Cobourg used three pitchers Derry, Piper and Higginbotham. Gallagher for Oshawa was a puzzle after the first innings. Score by innings:

	R	H	E
Oshawa	0 0 0 2 2 1 5 0 0	10	16 3
Cobourg	3 0 0 0 0 0 0 0 2	5	7 3

Batteries: Cobourg—Derry, Piper Higginbotham and Tyson; Oshawa: Gallaghee and Evans.

Umpire—Rosevear.

Big League Standings

INTERNATIONAL.

	Won.	Lost.	P.C.
Baltimore	32	14	.696
Rochester	30	17	.638
Toronto	25	21	.543
Buffalo	23	24	.489
Jersey City	22	26	.458
Reading	22	28	.440
Syracuse	20	27	.426
Newark	14	31	.311

AMERICAN.

	Won.	Lost.	P.C.
New York	30	18	.625
St. Louis	28	19	.596
Cleveland	25	25	.500
Washington	23	25	.479
Philadelphia	19	21	.475
Chicago	20	25	.444
Boston	19	24	.442
Detroit	20	26	.435

NATIONAL.

	Won.	Lost.	P.C.
New York	27	18	.600
Pittsburgh	23	18	.581
St. Louis	25	19	.568
Brooklyn	25	22	.532
Cincinnati	25	25	.500
Chicago	21	23	.477
Boston	19	25	.432
Philaelphia	15	28	.349

GAMES TO-DAY.

INTERNATIONAL.

Toronto at Syracuse.
Buffalo at Rochester.
Reading at Baltimore.
Newark at Jersey City.

AMERICAN

Open Date.

NATIONAL

St. Louis at Boston.
Pittsburgh at Philadelphia.

MICHIGAN AND ONTARIO BALL SCORES.

SUNDAY'S SCORES—
Flint 7, Kitchener 5.
Saginaw 6, Hamilton 3.
Bay City 7, Brantford 0.
Bay City 8, Brantford 0.
Port Huron 14, London 8.

A NINTH INNING WIN FOR PETES OVER BOWMANVILLE

Tail-enders Play Snappy Ball in Saturday's Fixture and Only a Last Minute Rally Saves the Game for Home Crew.

TRIBUTE TO CHERRETT

IT TOOK a ninth inning rally for the Petes to triumph over the tail enders in Saturday's Central League fixture at Riverside Park for Bowmanville went into the ninth leading 3 to 2 and some of the fans had given up hope when the Solomon crew clouted in two runs and pulled the game out of the fire, the final count being 4 to 3. The boys from "Spud" Wilcox's town didn't perform a bit like cellar champions on Saturday. Their fielding was as good as has been seen here this year, three fast double plays helping them at critical moments, and they were no weaklings on the attack, especially Bates and Hicks who cashed in with three blows each. It was a real snappy ball game, the best contest that has been staged at Riverside this season and the exciting finish sent the home bugs away happy. The rally came after several splendid opportunities to score had been lost and it was all the more sweet on that account.

Manager Solomon presented another shifted line up on Saturday. Holyman was out of the game as a result of the injury he received at Belleville and Shaughnessy was a bench warmer until the last innings because of a sore arm. The gap at short was filled by Fred Rutherford of last year's C.G.E. team, while Harold Long, back in the game after several years played first. Rutherford broke in in fine style, pulling off a sensational one ha. led catch that robbed Hooper of a hit in the fifth and scoring two runs, while Long, although he did nothing with the willow covered first in effective fashion.

It was decided to give Ecobichon a chance to show his wares on the rubber, but that Bowmanville crew is no team for a left hander to face, the first eight batters being right-handed hitters. "Cobey" was not hit hard, but a couple of errors in the first innings presented Bowmanville with a run, and when they came back with another in the second on two hits Manager Solomon sent Heckman to finish the game. The right-hander breezed along nicely for the balance of the fixture and hadn't much trouble until the seventh when two hits and an excusable error by Long sent a run in and left second and third occupied with nobody out. Heckman showed his calibre in that ticklish situation by tossing out two batters and fanning another.

Lloyd Chambers, former Lindsay second string pitcher turned in a nice game for the visitors, and his own cool fielding and good defensive work by his team mates kept the Petes' score down. Chambers handled eight chances, started two double plays at critical moments and for a youngster, showed fine steadiness under fire. Stark, alsoan ex-Lindsay Greybird performed nicely at third and Bates, last year's Lindsay catcher came through with three hits—incidentally more than the whole 1922 Lindsay team were able to nick of Heckman. Moise for several years with Port Hope, was at second base for the visitors.

Outside of the four double plays all smartly executed, the fielding feature was Rutherford's grab of Hooper's fly to short left field which the short stop took on the run with his bare hand. Lowe made a smart play in the fifth when with Chambers on first, Stark singled to centre. Chamber over ran second and Lowe's quick toss to Johnson nailed him before he could get back. Swanston's throwing to second was another feature. The Pete's back stop cut down three base runners by accurate pegs to the keystone station. Johnston handling them in fine style. "Shiner" took care of ten chances without a skip once more demonstrating his value to the team.

The Peterboro players wore a black band on their arms out of respect to the memory of Roy Cherrett and there was an impressive tribute to the departed athlete at the beginning of the fifth innings when the fans, players and officials stood with bowed and uncovered heads for a minute of silent prayer for the popular player.

How They Registered.

With Ecobichon pitching for the Petes, the visitors broke into the scoring column in the first innings. With one gone, Hooper's roller got away from Ruherford. Hooper stole second, Swanston's throw being low. Moise rolled one to Ecobichon who fumbled, and both runners were safe. Moise tried to steal second, but was snuffed out on Swanston's accurate peg to Johnston. Hooper glued to third on this play, but scored a moment after when Piper beat out a slow one to Collins. Swanston cut Piper down when he tried to purloin second.

In the second innings with one down, Bates singled to centre and went to second on Moore's infield out. Hick's single to left sent the run over. Chambers fanned to end the innings.

The Petes had a chance in their half, when Soden doubled to left with one out, but the base runner was doubled on on Dugan's liner to Stark.

The Solomon crew tied it up in the third. Rutherford opened the innings with a single to centre and Heckman beat out a bunt. Lowe laid down a perfect sacrifice advancing the runners and Swanston supplied the needed punch with a ringing double to lett scoring the pair, after Johnston had popped to the pitcher. Long struck out to terminate the innings.

The teams battled along on even terms until the seventh when Bowmanville took the lead. Bates started the trouble with a single to centre. Long lost Moore's liner over first after a good attempt and his throw to force Bates hit the runner. Hicks cracked a long double to left scoring Bates and putting Moore on third. Heckman got out of a big hole by tossing out Chambers, fanning Stark and getting Hooper on a roller to the box, leaving the base runners stranded.

The Petes had a royal chance to sew things up in the eigth. Lowe opened with a single to left. Johnston beat out a bunt and Swanston singled on high bounder which Chambers knocked down but couldn't field. That filled the bases with nobody out. Long, however, rolled one to Chambers who tossed Lowe out at the plate and Bates' quick throw to Cordon doubled up the batter With men on second and third there still was a chance but Piper gathered in Collins' torrid liner to short and saved the situation for Bowmanville.

The home crew were not to be denied in the ninth however. Soden started the rally with a clean single to left. Dugan bunted a fly to Chambers in attempting to sacrifice. Rutherford was hit. Heckman boosted his own game by cutting a single between short and third on which Soden scored from second, Rutherford going to third and Heckman to second on the throw to the plate. Shaughnessy's roller to short sent Rutherford in witn the winning run.

Peterboro	AB	R	H	PO	A	E
Lowe, m	2	0	2	1	1	0
Johnston, c	4	0	1	5	5	0
Swanston, c	4	0	2	6	3	0
Long, 1b	4	0	0	12	0	1
Collins, 3b	4	0	0	1	1	0
Soden, rf, m,	4	1	2	0	0	0
Dugan, lf, rf,	4	0	1	0	0	0
Rutherford, ss	2	2	1	1	2	1
Ecobichon, p	0	0	0	0	0	1
Heckman, p	3	1	2	1	5	1
Shaughnessy, lf	1	0	1	0	0	0
	32	4	12	27	17	4

Bowmanville	AB	R	H	PO	A	E
Stark, 3b	4	0	1	1	3	0
Hooper, m	4	1	0	0	0	0
Moise, 2b	4	0	1	3	2	1
Piper, ss	4	0	1	1	2	0
Cordon, 1b	4	0	0	12	1	0
Bates, c	4	2	3	6	2	0
Moore, cf	4	0	0	0	0	0
Hicks, lf	4	0	3	0	0	0
Chambers, p	4	0	0	2	6	0
	36	3	9	*25	16	1

*One out in ninth when winning run was scored

By innings—	R	H	E
Peterboro	0 0 2 0 0 0 0 0 2	4	12 4
Bowmanville	1 1 0 0 0 0 1 0 0	3	9 1

Two base hits—Soden, Swanston, Hicks. Sacrifice hits—Lowe 2. Stolen bases—Hooper, Rutherford. Double plays—Heckman to Johnston to Long; Stark to Moise; Chambers to Cordon to Bates; Chambers to Bates to Cordon. Left on bases—Peterboro 8, Bowmanville 6. Struck out by Ecobichon 1, by Heckman 5, by Chambers 4. Hits—Off Ecobichon 3 in 2 innings, off Heckman 6 in 7 innings. Hit by pitcher, by Heckman 1 (Chambers); by Chambers, 3, (Rutherford 2, Heckman). Winning pitcher—Heckman. Time 1.45. Umpires—Boundy, Cobourg at the plate. Butler, Lindsay at the bases.

Diamond Dust

Saturday's game was one of the best seen on the local diamond this season.

* * *

Rutherford picked a good bare hand catch out of the air to retire the visitors in the fifth frame.

* * *

Swannie's two bagger in the third was certainly a big help. It brought in the two runs that tied the score.

* * *

Saturday's game was featured by four double plays. Bowmanville had three of them and the locals one.

* * *

Shiner and Swannie were obliged to demonstrate to a couple of players from the hosiery town that stealing second is not allowed.

* * *

Al and Swanston each got two hits in three times to bat and each had a hit good for two bases.

* * *

Toronto is apparently going ahead backwards as fast as they can.

* * *

Babe Ruth banged the pill over the roof of the right field grand stand yesterday for his third homer of the season

LACROSSE AT CORNWALL

CORNWALL, June 5: (Canadian Press)—The opening game of the Eastern Canada Amateur Lacrosse League here Saturday afternoon between Cornwall and Montreal Shamrocks went to the former by five to two. Only three penalties were imposed by Referee Scott and these were for minor offence. Despite wet weather there was ag ood attendance.

CENTRAL LEAGUE RESULTS.

Peterborough 4	Bowmanville 3
Oshawa 10	Cobourg 5
Lindsay 11	Port Hope 1
Belleville 3	Leaside 1

LINDSAY SWAMPS PORT HOPE TEAM

All Deere Had Was a Prayer and a Glove. Hit to All Corners of Field.

PORT HOPE—June 5.—(Special to the Examiner)—In a Central Ontario League game here Saturday Lindsay completely outclassed the locals winning by a score of 11 to 1. Oulette for the visitors turned in a perfect game and had the local boys at his mercy at all times while all Deere, the locail boy, had was a prayer and a glove. Score by innings:

Lindsay	2 0 2 3 0 0 1 2 1 —11
Port Hope	0 0 0 1 0 0 0 0 0 — 1

Batteries: Lindsay—Oulette and Cummings; Port Hope Deere, Friar and Chalk.

Umpire—Kay of Peterboro.

FIRE AT SHERBROOKE

SHERBROOKE, Que. June, 5. (Canadian Press) — Considerable damage was done early yesterday morning by a fire which broke out in the mill of the General lumber and Manufacturing Company. The blaze gave the firemen a hard battle and damage is estimated at $35,000.

FOUR LOSSES IN A ROW FOR LEASIDE

C.G.E. VICTORIOUS OVER COMRADES.

The Electricians' Football Aggregation is Still Undefeated. Close Game.

The C. G. E. football team defeated the Comrades 2 to 0 in fast game at King Edward Park Saturday afternoon. The C. G. E. men were short Williams and Sharman who where injured during the week. Gash and Hurry were substituted in the places of the absent players.

The C. G. E. were the more agressive in the first half, Garfield opening the score with a shot which Fenner was helpless to save, his view of the ball being blocked. McDougal, for the Comrades had a chance to score from a free kick outside the penalty area but shot over. Near the close of the first half Dyer put his team two ahead.

In the second half Jackson and Ward changed places in the Comrade line up and the change made for better play. Comrades had a slight edge in the outfield play but finished poor most of the shots going over or wide. C. G. E. by reason of better finishing were deserving winners but on the whole the game was rather ragged. The players were:

Comrades: — Fenner, Anderson, Hill, Jackson, Brown, Sayers, Conway, Dingwall, McDougall, Shaw and Ward.

C. G. E.:—Griffin, Gamble, Parkins, Hurry, McMillan, Hurrle Mander, Monk, Gatfield and Gash.

Referee, F. McKinlay.

Peacock's Men Hold the Short End of 4 to 1 Score With Belleville.

LEASIDE, June 5.—(Special to the Examiner)—The local team lost their fourth straight game Saturday when it went down to defeat before the Belleville aggregation of the Central Ontario League. The visitors got next to McGuire for ten hits and managed to score in the first of fifth and sixth innings. Leaside was held scoreless until the ninth when one run was scored. Murray and Dillon secured the only two hits for the locals. The score:

	R	H	E
Belleville	1 0 0 0 2 1 0 0 0	4	10 4
Leaside	0 0 0 0 0 0 0 0 1	1	2 3

BIG LACROSSE GAME AT CAMPBELLFORD.

CAMPBELLFORD, June 5.—The lacrosse game to be played here on Wednesday, June 7th. between Campbellford and Orillia Intermediate teams, promises to be one of the fastest exhibitions of the national game ever held in this town. Orillia possesses one of the fastest Intermediate lacrosse teams in Western Ontario, and Campbellford has undoubtedly an aggregation of the fastest players in Eastern Ontario. The Campbellford boys practice in the Agricultural Park on Monday, Wednesday and Friday evenings, and, judging by the number of spectators present at every practice, there is no lack of interest on the part of the citizens of Campbellford this year.

General Cigar Co. Limited
Controlled and Operated by
Imperial Tobacco Co. of Canada Limited

Manufactured by General Cigar Co. Limited
Controlled and Operated by
Imperial Tobacco Co. of Canada Limited

Capitol Entertainment

NO ADVANCE IN PRICES
EVENINGS, 8 O'CLOCK
WEDNESDAY
AND SATURDAY
MATINEES, 2.30 P.M.

American Releasing Corp.—*Presents*

SISTERS

From The Novel By
KATHLEEN NORRIS
Featuring
Seena Owen — Gladys Leslie
Matt Moore

CHARLIE CHAPLIN
in "SUNNYSIDE"
HIS THIRD MILLION DOLLAR COMEDY

—SPECIAL ADDED ATTRACTION—
MOTION PICTURES OF THE
JACKIE COOGAN
CONTEST
NOW! See Yourself on the Screen
You Can't Afford To Miss It.

Scene from "Sisters" An International Film Service Co. Production.

At the CAPITOL—To-night, Tuesday, and Wednesday.

Blazing the Way to Bigger Sales!

What others are doing YOU can do.

Use THE EXAMINER to increase your Sales.

Never was the time more appropriate than NOW.

Move the Goods.
Lift the Load.
Lessen Interest Account.
Clear Decks for Spring.
Begin now to get your Advertising across.
Make every inch of your Advertising Pay it's own way.

CALL—

The Examiner

For Rates, Information or Help
Phone 1600

COUNTY BALL LEAGUE GAME

President Horoden Makes Gift of Complete Outfit For Umpire.

At a meeting of the East Peterborough League here on Saturday night the president Mr. J. J. Howden donated an umpire's outfit to the league. A vote of thanks moved and seconded by Lakefield and Keene representatives, and carried with much enthusiasm, was ext nded to Mr. Howden by vice-president Hirsch.

The clubs of the league hope to develop home talent for umpire duties, and the president's gift towards this important part of the game will be of immense value. Mr. A. C. Kay at a former meeting offered to lend a helping hand and with this combination the efforts of the clubs towards providing c.pable umpires, should meet with success.

The schedule for the first half was completed and it was agreed that home and home games for each half would give the clubs a sufficient number of games.

Otonabee played a league game in Lakefield on May 24th. Other games to complete the first half were scheduled as follows:

Wednesday, June 7—Keene at Otonabee.

Monday, June 12—Lakefield, at Keene.

Thursday, June 15—Lakefield at Otonabee.

Monday, June 19—Keene at Lakefield.

Tuesday, June 27. — Otonabee at Keene.

An invitation was received to lay a game at the picnic at the local exhibition par': on Dominion Day. Lakefield and Otonabee will play a game at the grounds if arrangements satisfactory to the club can be made.

LACROSSE LEADERS IN TONIGHT'S GAME

Riversides and Strathconas Are Tied for First Place.

The Riversides-Strathconas game at the Oval to-night brings together the present leaders of the City league. They are tied with one win each, and the result of to-night's encounter will send one of them on top and the other will then tie with Crescents for second place.

The games have so far produced a fairly good brand of lacrosse, and the teams are steadily improving.

The league standing now is as follows:

	Won.	Lost.
Strathconas	1	0
Riversides	1	0
Crescents	1	1
Athletics	0	2

BASEBALL

Lakeviews will practice at six o'clock on Tuesday at the grounds of the Sacred Heart church and the team will be picked for the game with the Adanacs.

BOWLING

George Cairns, holder of the Whattam Cup, which wintered here in his possession, defends his title to-morrow night in a game with R. M. Waddell, the first of the season's challengers. Armed with a new pair of bowls, Rollie is going right after the silverware which George has held for so long.

Saturday's games resulted as follows:

King and Gilliam 16; Moore and Mayneord 13.

Cairns and Oke 7; Chenhall and Elliott 18.

King and Kill'en, a combination that must be beaten on No. 6. Bowlers please take notice.

GOLF ARTICLES.

Beginning to-day, a series of golf articles, entitled "Little Lessons for the Golfer," will be run daily on the Sporting Page of The Examiner for the benefit of the local golf enthusiasts.

These articles have been written by George O'Neil, one of the best known golf instructors on the continent.

Chick Evans, winner of forty-six championships, is an O'Neil product, and says of his teacher: "O'Neil made me champion."

Elaine Rosenthal, woman's Western champion, was also a pupil of O'Neil.

REGENT THEATRE
HUNTER STREET
Special To-day!
Alice Brady
IN
"Out of the Chorus"
— POPULAR PRICES —

LITTLE LESSONS FOR THE GOLFER.

By George O'Neil.

The drive is the first stroke played in a round of golf. It is the first stroke the beginner learns, usually. It is played with the driver, which is the longest distance club. The first thing the player should do on the tee is swing his driver a few times. This makes the wrists supple and loosens the muscles generally. The clubhead should swing like a weight on the end of a string. Place the clubhead, then, flat on the ground back of the ball and at right angles to the direction which the ball, when hit, is to take. See that the clubhead does not dip at either heel or toe. Then take your stance. The stance is the placing of the feet preparatory to making the swing. I will describe the stance in detail later. Play the ball off the left heel, or between that and a point directly between your two feet. The picture shows a correct and easy manner of standing to the ball preparatory to the drive.

To-day's picture, which is of George Duncan, the great British star, shows a superb golf style. Duncan is a terrific driver. Note his ease and comfort in the drive.

THE SCHEDULE FOR THE TWILIGHT LEAGUE.

The following is the schedule for the Twilight League. The games commenced on Saturday last, the Lackawannas defeating the Midgets 23 to 6, and Goodson defaulting to the Fire Hall Falcons:

The Schedule.

June 3—Lackawannas vs. Midgets.
June 3—Goodsons vs. Fire Hall.
June 6—Midgets vs. Goodsons.
June 6—Fire Hall vs. Lackawannas.
June 7—Fire Hall vs. Midgets.
June 7—Goodsons vs. Lackawannas.
June 9—Midgets vs. Lackswannas.
June 9—Fire Hall vs. Goodsons.
June 10—Goodsons vs. Midgets.
June 10—Lackawannas vs. Fire Hall.
June 12—Midgets vs. Fire Hall.
June 12—Lackawannas vs. Goodsons.
June 14—Goodsons vs Fire Hall.
June 14—Lackawannas vs. Midgets

AT THE CAPITOL. TO-NIGHT

DO YOUR BOWELS MOVE REGULARLY, OR DO THEY BECOME CONSTIPATED

There is no medium through which disease so often attacks the system as by allowing the bowels to become constipated, and there is no other trouble which flesh is heir to that is more liable to be neglected, because material inconvenience may not be felt at once from irregular action of the bowels. When there is not regular action the retention of the decayed and effete matter, with its poisonous gases, soon poisons the whole system by being absorbed into it, causing violent sick and bilious headaches, internal bleeding or protruding piles, heartburn, jaundice, etc.

MILBURN'S LAXA-LIVER PILLS

will regulate the flow of bile to act properly on the bowels, thus making them active and regular, and removing the constipation and all of its allied troubles.

Mr. Samuel Bu kler, Tatamagouche, N.S., writes: "For over a year I suffered with constipation, I took several different kinds of medicines, but could only get temporary relief. I was told to try Milburn's Laxa-Liver Pills. I procured two vials of them, but after I had taken one I found that I was relieved of my trouble. I do not hesitate to recommend Laxa-Liver Pills for any kind of constipation."

Price, 25c a vial at all dealers, or mailed direct on receipt of price by The T. Milburn Co., Limited, Toronto, Ont.

SIX-YEAR-OLD BOY KILLED BY MOTOR CAR

Kitchener, June 5 (Canadian Press) Six-year-old Edward Hamel died in hospital here yesterday from injuries received when he was struck by an automobile driven by Jesse Martin, Bloomingdale, earlier in day.

FIGHTING IN BELFAST

BELFAST, June 5.—(Canadian Press).—In the capture of Pettigoe yesterday afternoon by British troops it is stated, that three of the republicans were killed and a Lewis gun captured. The driver of the British car was killed.

AT THE THEATRES

Capitol Entertainment

Extra at the Capitol To-night, Motion Pictures of the Jackie Coogan Contest.

"SISTERS" OPENS TO-DAY DEPICTS SPLENDOR OF A WIFE'S COURAGE

"What would you do if you saw, in your own home, your young married sister in the arms of your husband, and the two planning to elope?"

No doubt you would feel a thrill. Anger would overcome you and then sober, quiet thought would prevail. If you loved your husband you would fight for his love. Some women would let matters take their course, but any true-blooded woman would get up her courage and set out to win.

How one courageous girl who fought to hold her husband from her own selfish sister and won the fight is told most vividly in Sisters, a powerful motion picture production from the novel of Kathleen Norris, which opens a 3 days' engagement at the Capitol Theatre, starting to-night.

Seena Owen plays the leading feminine role, that of the wife whose sister attempts to take her husband, and the other featured members of the cast are Matt Moore and Gladys Leslie.

Alix and Cherry Strickland, are sisters, Alix being the elder. Cherry marries the man of her choice and Alix is happy. Peter, a friend of the family, who has appeared to be friendly to Cherry, leaves for a world tour, to forget a woman, none knowing, however, that Cherry is the woman. In the meantime, the father of the girls, dies. Cherry is unhappy with her husband, and Peter returns. He finds Alix lonely and the couple finally marry. Cherry returns to her home after leaving her husband, and Peter, seeing her, once again falls in love. His old spirit is revived, and the couple carry on their romance in the house. Alix discovers the affair and sets out to prevent their leaving. Fate intervenes when Cherry's husband is hurt in an accident and through nursing him back to health, she learns how much she really cares for him. Peter is humiliated when his wife shows him the right spirit by the splendor of her courage, and the greatness of her love. They then find happiness together and a real tragedy has been averted.

"PIPES OF PAN" TICKLE CHAPLIN'S FEET IN NEW PRODUCTION, "SUNNYSIDE"

Classic Dancers Make Chore-Boy Charlie Exercise Sleepy Muscles To Keep Step.

Charlie Chaplin turns back from the prosaic present to play "Pan" in "Sunnyside," his third million dollar First National Exhibitors' Circuit attraction, which will be seen at the Capitol Theatre, starting to-night. This by no means indicates that Mr. Chaplin has taken up serious Greek art. He merely falls in with the spirit of a group of scantily-clad maidens dancing classical themes, who appear when he is accidentally cast into a ditch by a cow which does not think well of him as a rider.

Chaplin Pans "Pan."

Pan was the Greek deity who presided over the shepherds, and who was wont, says Greek mythology, to frolic over the hills with the nymphs. Later the Romans knew him as Faunus. One of his characteristics was a pair of horns, and by means of rumpling his hair, Mr. Chaplin instantly makes it known that he is Pan. He has great sport burlesquing the aesthetic dances which are so popular just now, but comes out of his dream to find that he is still only a suffering farm hand with a domineering master.

Four beautiful girls who understand the art of the Greek dance, and whose movements are as graceful as Chaplin's are grotesque, assist him in the classical dances which are given with a beautiful sylvan background. This is but one of many beauties of "Sunnyside."

AT THE ROYAL.

Rosemary Theby and Sylvia Breamer are the best of friends off the screen. But in "Unseen Forces," the First National and Mayflower attraction opening an engagement of three days at the Royal Theatre, they are quite the opposite. In her role Rosemary weds Sylvia's cinema lover, but Sylvia gets her revenge through uncanny powers.

The filming of one of the scenes for "Unseen Forces," the First National and Mayflower picture, which will be the week's attraction at the Royal Theatre, beginning to-day, was interrupted when Sylvia Breamer, playing the leading feminine role,

was suddenly afflicted with a severe toothache and could not go on with hed work. An indefinite and expensive delay was averted, however, when Sam De Grasse, a member of the cast, who formerly practised dentistry, brought speedy relief to the suffering star.

Sylvia Breamer tells a humorous anecdote in connection with her new First National and Mayflower Photoplay Corp, starring vehicle, "Unseen Forces," which opens an engagement of three days at the Royal Theatre, beginning to-day. It seems that Director Franklin was keen upon injecting a scene of Miss Breamer in the act of crystal gazing. The fact that he later changed his mind doesn't matter. When rehearsals were over she asked permission to borrow the little sphere. Miss Breamer says: "It seems to me that for hours I gazed into the little ball, and the only impression I got was a very distorted reflection of my own features. It hasn't discouraged me, however, because some time when I can really take a little vacation I'm going to write several volumes on the relation of unseen forces to photoplays. I expect to be able to tell the gross receipts of a given picture before its release," added Miss Breamer jocularly. "And what could be nicer," says the practical motion picture producer.

PHOTO TYPE FORM FOR PERFECT FITTING

Orders for individual suits to measure are sent to the Semi-ready shops by telegraph, by long-distance 'phone and by mail. When it is desired to get greater speed than the four-day delivery it can be done but the photo-type measurement form is really necessary to assure a perfect fitting suit at $25 to $50. The Custom Tailoring Service is an important feature of the Semi-ready shops in Montreal." Stock's Men's Wear Shop is the only place where the genuine Semi-Ready Tailoring can be seen.

PRISON FOR STEALING DOLL.

WINDLESHAM, Eng.—Unable to buy a doll for his child Postman Hugh Austin stole one. He was sentenced to two months' imprisonment.

ROYAL

M. PAPPAS, OWNER AND MANAGER

EXTRA - ROYAL TO-NIGHT - EXTRA

HIGH-CLASS FIRST NATIONAL ATTRACTION
FEATURE DRAMA
A Sydney A. Franklin Production
"UNSEEN FORCES"

VITAGRAPH FEATURE
WESTERN DRAMA
"Trip Through The World"

MACK SENNETT COMEDY
"FORE WORD"
ONE CONTINUAL LAUGH

—To-night's Programme is one of the Best of the Season. Come and judge for yourself. ROYAL—Coolest Spot in the City—Reasonable Prices.

Afternoons, 5c, 10c and 15c
Evenings, 15c and 20c War Tax Included

45 ENGINEERS MAKE TRIP

(Continued from page 1.)

Plant on Island

The difficulties encountered have been numerous but one by one have been overcome. The plant is situated on an island made by the canal and the river about a mile below the business section of the town but actually within the corporation limits. The plant is located on a limestone bottom and the tail race was cut through solid rock. The stone taken out has been utilized in the construction of the power house and the building itself which is practically complete is an imposing one.

The plant gets its head from the fall between the canal and the river proper. It was explained, however, that the water taken from the canal will not lower the level to any great extent as the canal is wide at this point and more water will be taken in at the inlet. The result will be, however, that the bed of the river will be left practically dry between the canal inlet and the tail race of the plant, and this condition may entail some trouble with the Council as the Campbellford sewer outlet is in that section of the river which will be left practically dry.

Forty Eight Foot Head

The power plant will be operated by a 48 foot head in summer and a 53 foot head in winter. The engineers were struck in their inspection by the latest hydro engineering improvements that have been utilized, and the plant represents the modern machine that takes every last part of energy out of the water and transforming it into electricity. The invisible power from Ranney Falls will go into the Central Ontario power pool, that operates factories, lights homes and makes for increasing comfort and happiness in this district.

Memorable Experience

The explorations of the engineers in the scroll casings each as large as a six roomed house, where the water rolls down highly polished concrete walls to the turbines, were an experience not soon to be forgotten After seeing the turbines from this point of vantage the party had a look at them from the outlet chambers where they hung suspended high over their heads. The concrete work in the plant is of a high order and the construction forces were highly congratulated by the engineers on the expert and unique way in which the concreting was carried out.

About eighty men are working at the Falls at present. A striking feature noticed was the completeness of the construction plant. A well-equipped carpenter's shop where all the lumber was cut from the rough was noticed and the blacksmith shop was up-to-date in every way. The office and engineering staffs have been particularly well housed.

Party Photographed

The tour of the plant occupied over an hour, following which the party repaired to the inhabitated part of the town, where on the steps of the Public Library a photographer endeavoured to make the best he could of the party which after climbing ladders and raising a big dust generally was more or less of a gypsy appearance. A splendid supper at the Windsor Hotel arranged by the Hydro was next on the program and proved a fitting finale to the affair and demonstrated the courtesy and hospitality of the Commission and the welcome Campbellford always gives to Peterboro citizens.

Time Was Opportune

The engineers ravaged the table and settled back for a few brief words from the hosts and guests. L. J. Ireland who presided expressed the pleasure of the Hydro at having the party visit the plant, and he pointed out that they picked an opportune time as in a few weeks the water will likely be turned in. Mr. Ireland extended a welcome to the citizens generally to visit the plant at any time and he was glad he said that the trip had been found enjoyable, perhaps enlightening.

A vote of thanks to the Hydro was moved by P. P. Westbye, chairman of the Peterboro branch E.I.C. and seconded by Robert Hicks, chairman of the Utilities Commission. Mayor A. J. Meyers, who incidentally remarked that he is a member of the E.I.C., said that Campbellford was pleased to have the Peterboro engineers visit the town in a body, and they were proud of the Ranney Falls plant, he said. Perfection was the watch word of the construction engineers throughout.

A Unique Position

Deputy Reeve Nelson Stone spoke along similar lines and A. E. Caddy remarked on the unique position of the town with regard to Hydro development. Leon Fraser, Secretary of the Trent Waterway Development Association said that that body hoped to take up the advancement of this section electrically and by its representing all the municipalities along the route create a strong force to be reckoned with.

The Guests

Other speakers were P. L. Allison, F. H. Dobbin, R. L. Dobbin, H. C. Don Carlos and G. B. Smith, Belleville. During the program Fred Woolnough entertained the guests and R. L. Dobbin made a reputation as an amateur entertainer. The complete list of those present at the dinner is as follows: L. J. Ireland, P. P. Westbye, A. L. Killaly, P. L. Allison, A. B. Gates E. R. Shirley, A. E. Caddy, B. L. Barns R. C. Flitton R. Roberts, A. H. Munro, W. M. Cruthers J. H. Johnson W. H. Bradburn, Robert Hicks, H. O. Fisk, E. F. Mason F. H. Dobbin, Thomas A. Lang, W. G. Cornell, L. B. Kingston, Alvin L. Malcolm, J. N. Stone, C. H. Davidson, James Dorie, W. J. Meiklejohn, S. J. Abernethy, U. S. Wiggins, R. H. Cole, Leon Frazer W. E. Ross, B. Ottewell, F. J. Igoe, L. A. Potvin, George S. Parlour, T. E. Gilchrist D. J. Mackintosh G. E. Macfarlane, George G. Gladman, P. Manning Hugh E. Rose, D. V. Canning, B. L. Burgess, G. R. Langley, J. F. Anderson, H. R. Sills, L. G. Lonside, J. Dissbe, H. C. Don Carlos Oswald B. Scott, A. E. Dickieson, P. H. Smedmor, G. B. Smith, R. H. Parsons, R. L. Dobbin, H. A. Fife, W. H. Gregory, A. A. Richardson, Fred J. Woolmough, F. H. Burgar, A. J. Meyers, George Hawthorne, T. T. Birkett and P. C. Denyes.

A LESSON FROM THE CALVES

The Progency of Tubercular Cows Fed Pasteurized Milk Successfully

As further evidence of the value of using PASTEURIZED MILK to prevent the dangers of infection from tuberculous cows, attention has recently been called to the methods adopted on "Bang" Farms to save the calves of infected cattle.

The "Bang" Farms originated in Denmark, and insists in the establishment of a separate stable or farm where all affected cattle are sent from the herd or local breed. The calves are removed at birth, housed in a separate stable and FED PASTEURIZED MILK. It is claimed that disease is largely transmitted to the calves through drinking unpasteurized milk.

The lesson to be learned from the above statement is: That if Pasteurized Milk is the safe remedy for raising healthy calves, it stands to reason that it should be EQUALLY SAFE IN PROTECTING THE HEALTH OF OUR CHILDREN.

Our Milk is not only PASTEURIZED, but CLARIFIED as well, safeguarding our patrons from all raw milk dangers.

Remove the element of chance and let us start your Milk supply tomorrow.

Peterboro Milk Products, Ltd.
Phone 1900 G. A. Gillespie, Mgr. 377 Aylmer Street

UNVEILED MONUMENT.

KEMPTVILLE, June 5.—(Canadian Press.) — Right Hon. Arthur Meighen on Saturday unveiled a monument to soldiers of Kemptville, Oxford and South Gower, who fell in the war. Close on three thousand people attended the ceremony.

LATE WANT ADS.

LOST — NEW STRAW HAT from auto near Filtration Plant. Finder please leave at Examiner Office. 3d 133

TO RENT — SIX ROOMED furnished house with garage, to an adult family. Rent $30 References 550 Romaine street. 3d 133 3394

FOR SALE — 12 BABY CHICKS— off-colored Andalusians, 30c each. Apply 198 Edinburgh. 2d132 3679

THE PORCUPINE BOOT

IT FIXES BLOW-OUTS

Built of six-ply fabric, studded with steel quills, it cannot bulge, creep, or move, and is guaranteed to carry you at least 500 miles.

Distributed Exclusively by

THE R. W. DAVIDSON CO.
PETERBORO, ONT.
Ask your dealer—Agents wanted.

RIVERSIDE PARK PAVILION LAKEFIELD

DANCES twice a week—Tuesdays and Thursdays, 9.00 to 12.00 p.m. First-class Orchestra.

J. W. LAWLESS.

DR. A. P. ROGERS

CHIROPRACTOR - 210 BARRIE BLDG
Office Hours, 9-12 a.m., 2-4 p.m., 7-8 p.m.
Closed Tuesday and Thursday Evenings.
Phones: Office, 681. Residence 1393W.

Lakefield & Stoney Lake Service

Commencing June 5th, and until further notice, steamer will leave Lakefield on arrival of morning train, and will return from the lake to connect with the 4.40 p.m. train for Peterborough.

For Excursion Rates and further information phone 548,

Stoney Lake Nav. Co.
F. G. YOUNG, Mgr.
434 Park St,

Dr. M. C. GOODWIN
Palmer Chiropractor
BARRIE BUILDING, PETERBORO.
Lady Attendant.
Phone 4-3-1
Office Hours: 10 to 12 a.m., 2 to 4, and 7 to 8 p.m.
Office Closed Tuesday and Thursday Evenings

Reindeer Flour
Has excelled all other Flours in the most modern and exacting tests.

CITY AND GENERAL

AUTO AND TAXI.

Reid's Auto and Taxi Service. Day or night. 'Phone 439. dtf.

HERB. STINSONS' TAXI.

An auto and taxi service that will give you satisfaction, day and night. 'Phone 480. dtf

DR. T. P. McCULLOUGH

Eye, Ear, Nose and Throat specialist. 166 Brock St. 'Phone 36W. dtf.

MASSAGE TREATMENTS.

Neuritis, Rheumatism, etc. Patients treated at home by graduate nurse. Apply Examiner for address. 26d-134-3132

FREIGHT TO STONEY LAKE.

Any person requiring freight to Stoney Lake points can have same taken by tug "Ajax." J. E. A. Fitzgerald. 'Phone 111. 6d-131-3491

EXPRESS, MOVING, CARTING.

Hour, day, or job. 3 trucks. Try us for service. Reid's Express 309 Reid street. 'Phone 113. 26d 135 3153

TRY A NEW SONG.

New supply daily of the newest song hits and instrumental numbers, in sheet music, at Greene Music Store, Charlotte street. 3d31

UNITED AUTO AND TAXI SERVICE.

'Phone 1838. Day and night service. 5 and 7 passenger cars. Drivers Clancy and Pammett and Crompton. Train orders promptly attended. 6d-132-3578

LITTLE LAKE CEMETERY COMPANY.

The regular office hours are from 9.30 to 11.30 a.m. and from 1.30 to 5 p.m., but the office will also be open from 7 to 8 p.m. till Decoration Day. Persons having business with the company are asked to call during above hours. F. Brownscombe, Secretary. 3d-133-3655

CENTRAL PARK MEETING

The opening Gospel Song Service in central Park last night was a testimony to the drawing power of the old story. Hundreds stood around for the entire service. The singing was an inspiration and three short talks were given by local men next Sunday Mr. Hugh Kane of Erie, Penn., will be the special Speaker he will also speak in Gospel Hall Thursday and Friday nights of this week.

DECORATION DAY.

The Oddfellows will celebrate Decoration Day on Sunday, June 25.

ELECTRO PLATING, SILVER, NICKEL, BRASS, COPPER, ETC.

All kinds of Metal Work Polished and Re-Plated. Estimates given. 'Phone 1249. P. Anderson, corner Reid and McDonnel Streets. m-w-s-176

THIS WEEK'S BOWLING AT WATER STREET ALLEYS

Tuesday, at 8 o'clock—Post Office vs. Prudential Life.
Wednesday, at 8 o'clock—Nashua Paper vs. Linemen.
Thursday at 8 o'clock—Telephone vs. Hamilton's.
Friday, at 8 o'clock—Raybestos vs. C.G.E.

TIRES ON SALE.

A few only Victory tires on sale at $9.75, 3,000 miles guarantee. Also our well-known Z-Tread tire for $11.50 with a 5,000 mile guarantee. Gasoline, oil and free air service station. H. T. Millard 225 Hunter St. 'Phone 234J. 4d-3-5-7-9-3648

CONFIRMATION YESTERDAY.

Assisted by Rev. Father Cantillon and Rev. Father Guiry, His Lordship Bishop O'Brien administered the Sacrament of Confirmation to twenty-six girls and twenty-five boys, at High Mass at St. Peter's Cathedral yesterday.

"CASH-AND-CARRY" IN EAST CITY.

Mr. H. J. Boyle, the progressive proprietor of the "Cash-and-Carry" grocery store on Charlotte Street, is arranging for the opening of a new branch of his business in East City. The lease of the premises recently occupied by the East City Shoe Store has been secured, and the announcement of the opening day may be made this week.

BOUDOIR SHOWER.

A charming boudoir shower, in honor of Miss Muriel Harvey, whost marriage takes place this month, was given at the home of Miss Marjorie Ingall, 550 Aylmer street, on Saturday afternoon. About twenty-five of the younger friends of the bride-elect were received by Mrs. E. E. Ingall, Miss Ingall and Miss Harvey. The rooms and pretty tea-table were daintily arranged in colors of orchid and white, with floral decorations carried out in iris and bridal wreath.

Mrs. J. E. Middleton and Mrs. W. Harold Young poured tea, assisted by the Misses Dot Routley, May Reid, Elva McIntyre and Marjorie Ingall.

OSTEOPATHY

The ORIGINAL and Only COMPLETE system of healing by adjustment. All diseases treated.

Dr. W. A. SETTLE

Osteopathic Physician
PETERBORO - ONTARIO
Crown Apartments, 124 Hunter St., Corner of Hunter and Water.
(Special Rates by the Course)

NOTICE.

Commencing This Week, our Three Retail Stores will be Closed Every Thursday Afternoon during June, July, and August.—Canadian Packing Company. 2d-132-3678

HOURS FOR MASS.

His Lordship Bishop O'Brien announced yesterday that, commencing with next Sunday, Masses at St. Peter's Cathedral will be held at the hours of 7.30 a.m., 9 a.m., and 10.30 a.m.

HOLD TWO MEETINGS.

Mr. Hugh Kane, of Erie, Pa., will hold two meetings in Gospel Hall Thursday and Friday nights of this week. He is a good man with a message full of power. 2d-132-3663

AUCTION SALE

Wednesday afternoon at Hancock's entire household effects being brought in for sale, also 20 new pieces of oilcloth. Quantity of new graniteware, etc., etc. 2d 132 3670

CARD OF THANKS.

The family of the late Charles Dredge of Edmonton, formerly of Peterboro, desire to thank the C. O. F., and all those friends, for their kind expressions of sympathy and floral tributes, on the occasion of their father's death.
(Edmonton papers please copy.)

PETERBORO RANGERS.

The commanding officer desires that all ranks make a special effort to attend the final spring parade on Tuesday, June 6, at 8 p.m.
(Signed) J. Dunkerley,
2d132 3662 Lieut. and Adjt.

CARD OF THANKS

Mrs. Alice Kelly and family wishes to thank their neighbors and friends also Father Powers for kindness shown during their recent sad bereavement in the loss of their father, also for spiritual bouquets received and floral tributes from the staff of the Turnbull Co.

AUCTION SALE

Of city property. The property of Mr. Jeff. O'Brien, 553 Gilmour street, will be sold by public auction on premises Tuesday, June 13, at 2.30 p.m. A very beautiful home situated in select residential part. F. J. Bullied, Auctioneer.
5d-5-7-9-10-12-3675

AUCTION SALE

Thursday afternoon, June 8, at 2 p.m., at the residence of the late William Roberts, 496 Stewart street. Contents of an 8-roomed house, beds, dressers, tables, chairs, linoleum, carpets, rugs, kitchen range, curtains, parlor and dining room furniture, pictures, carpenter's machine, rip saw, plainer and jig saw attachment, tools of all kinds. Also 1 hose and sofas. Other goods of all kinds. Everything will be sold without reserve. F. J. Bullied, Auctioneer. 3d-133-3674.

DIVIDENDS OF CANADIAN GENERAL ARE REDUCED

TORONTO, June 5.— (Canadian Press.)—Directors of the Canadian General Electric, after meeting here this morning, announced that the dividend of the company had been cut from 8 per cent. to 6 per cent. It was stated that this was considered the wisest policy to pursue in view of the business of the company during the past six months and the outlook for coming months. It was pointed out that it requires millions of dollars to pay an eight per cent. dividend. Announcement of the cut did not reach the Toronto exchange before it closed at noon, the stock being slightly higher than Saturday.

THE MARKETS

MONTREAL MARKET.

MONTREAL, June 5.—(Canadian Press).—The local Stock Exchange was not particularly active during the early trading this morning, and only a few of the leaders were traded in. Toronto Railway was one of the most active issues and advanced a point to 70¼. Second Preferred of British Empire Steel was also strong, registering a three-quarter point gain to 33 3-4, while Steel of Canada advanced one-quarter to 7-8. Riordon was lightly traded in at 93-4, a quarter below Friday's close. Montreal Power was steady and unchanged at 90 3-4.

NEW YORK MARKET.

NEW YORK, June 5.—(Canadian Press). — Although developments over the week-end were mainly favorable to bull account, prices at the opening of to-day Stock Market were extremely irregular. Issues prominent in three company steel merger were under further pressure. Republic Iron and Steel soon declining 1½ points, with fractional re-action for Midvale Steel. Domestic Oils added generally to last week's gains, but Mexican and European Oils were hesitant. Dupont was again the sensational feature among specialties, its initial quotation adding 9 3-4 points to last week's gain of almost 25 points. In the Foreign Exchange Market early quotations for demand bills on London rose to a new high record of 4.48¼.

CALL MONEY LOWER.

NEW YORK, June 5.—(Canadian Press).—Persistent selling of Mexican Petroleum, Baldwin, Studebaker and Independent Steels off-set the beneficial effects of further reduction in call money rates to 3½, and although bullish efforts persisted in the handful of stocks, the main tendency was downard in the early afternoon. Mexican Petroleum extended its loss to 4¼, Postum Cereal and National Enamelling broke 3½, Republic Steel 2½, and California Petroleum 2¼.

CHICAGO GRAIN MARKET.

CHICAGO, June 5. — (Canadian Press). — Opening wheat prices, which ranged from 7-8 to 2 3-4c lower with July 1.12 and September 1.12 3-4 to 1.14½, was followed by moderate additional set-backs. Corn and oats reflected weakness of wheat and oats touched the lowest prices yet this season. After opening 1-8 to 3-8 off, July 60½ to 60 5-8, the corn market continued to descend. Oats started 1-8 to 3-8c down, July 36 7-8 to 37 1-8, and later underwent a further sag.

STERLING IRREGULAR.

NEW YORK, June 5.—(Canadian Press).—Sterling exchange irregular. Demand rates, Great Britain 4.50¼; Canadian dollars, 7-8 of one per cent. discount.

TORONTO CATTLE MARKET.

TORONTO, June 5.—(Canadian Press).—Receipts 3,228; trade good. Heavy beef steers $8.50 to $9.25; butcher cows, medium, $5 to $6; butcher steers, choice, $8 to $8.90; calves $10 to $11; lambs $16 to $17.50; hogs, selects, $14.25.

BIRTH.

WEST. — At 51 Park street, on Saturday, June 3, 1922, to Mr. and Mrs. Chas. J. West, nee Lois Braund, Toronto, a daughter, Shirley June.

JOHNSON — To Mr. and Mrs. Harry Johnson, 215 Murray street, on Saturday, June 3, 1922, a son

GOULET—To Monsieur and Madame Sifroy Goulet at St. Joseph's Hospital on June 4th, a son.

OBITUARY

ELIZA GALBRAITH.

There passed away at the family residence, 45 Sophia street, East City, at 2 a.m., Eliza Galbraith, beloved wife of Charles Crowe, in her 75th year. She leaves to mourn her loss her sorrowing husband, and one sister, Miss Margaret Galbraith of Lakefield, and nine children: four boys, William, Sydney, George and Wesley, of Peterboro; five daughters, Mrs. Nellist, Mrs. Champion, Mrs. Bessie Morrison of Peterboro, Mrs. Sager of Buffalo, N.Y., Mrs. White, of Windsor, Ont. The eldest daughter, Mrs. J. A. Dodds, predeceased her mother in August, 1921. The deceased was born in North Monaghan, but has lived in East City for the last 35 years, a good neighbor, loved and respected by all who knew her, a faithful member of the Mark street Methodist church, since taking up residence in East City.

The funeral will take place Wednesday at 1.30 p.m., and proceed to the Lakefield cemetery for interment.

CHARLES DREDGE.

The funeral of Mr. Charles Dredge was held on Saturday afternoon from the residence of his son, 339 London Street — Rev. R. B. Grobb officiating.

Mr. Dredge came to Peterborough from England in 1872, residing here until 1904, when he moved to Edmonton, where he died. His wife predeceased him 20 years ago in this city.

He is survived by four sons and three daughters—George of Peterborough, Harry of Canmore, Alta., Walter and Albert of Edmonton; Mrs. H. H. Hillier, Toronto, Mrs. C. J. Foster, Van Wert, Ohio, and Mrs. E. Charlton, of Hamilton.

Mr. Dredge was one of the oldest members of Court Peterborough, No. 29, C.O.F., who gratefully supplied the pall-bearers.

MISCELLANEOUS SHOWER FOR MISS MABEL YOUNG

A number of the girl friends of Miss Mable Young met at her home, on Patterson street, on the eve of her marriage and gave her a pleasant surprise in the form of a miscellaneous shower. The gifts consisted of silver, cut glass, pictures and linen, and were daintily packed in a large box decorated in white and gold. The girls spent a delightful evening together and in replying, Miss Young thanked her friends very heartily for their good wishes for her future.

GASSED IN TAR STILL.

SUNDERLAND, Eng.—Two office employes, Henry Dougherty and James Rogers, who out of curiosity entered the tar still in the Brotherton chemical plant, were overcome by the fumes and died.

X-RAY EXPERT STRICKEN.

SHEFFIELD, Eng.—Dr. Harwood Nutt, radiologist at Royal Hospital, has been so badly burned by X-rays that he has had to abandon his practice for several months.

THE RUSSIAN CRAZE.

LONDON.—French visitors to London bitterly criticize the prevailing Russian craze. They say, "It's Russian art, Russian craft, Russian dancing and Russian everything!"

Social Calendar

Mr. and Mrs. William Roberts of 260 Westcott street and Mrs. and Mrs. C. W. Clark and children motored to Port Hope yesterday where they spent the day with Mr. Roberts' mother who is now in her ninety third year.

Among the out-of-town attendants at the funeral of the late Mrs. Jas. V. Gallivan, which took place this morning, were the mother and two sisters of the deceased: Mrs. Francis Kirke, Mrs. Wm. Scott and Mrs. Stanley Jordan, of New York; Miss Anna Macarrow, of Toronto; Mrs. Robt. Spratt and Mr. and Mrs. Wm. Baker and family, of Lindsay; Dr. and Mrs. Coughlin, of Belleville, and Dr. Kelly, of Bridgenorth.

Mrs. A. B. Burrows, of Lakefield, was the hostess of a delightful afternoon tea on Friday, 2nd June. Mrs. Fred S. Brown assisted the hostess. Among those present were Mrs. (Dr.) Moore, Mrs. G. G. Connall, Mrs. W. W. Leonard, Mrs. (Dr.) J. C. Smith, and Mrs. Osborne.

Dr. Gibson, Mrs. Gibson and children, of Lakefield, were the guests of Mr. C. Young, Charlotte street, over the week end.

The marriage of Miss Hermance Duranceau, only daughter of Mr. and Mrs. C. A. J. Duranceau, of this city, to Mr. Sylvio Dechantigny, son of Mr. and Mrs. Alph. Dechantigny, of Westmount, Montreal, has been arranged to take place on Tuesday, June 27th, in St. Peter's Cathedral.

Mrs. W. T. Bonadaile announces the engagement of her daughter Nina to Mr. J. Howard Ferguson, Peterborough, Ontario, son of the late Senator Ferguson, and Mrs. Ferguson, Marshfield, P.E. Island. The marriage to take place 14th June.

Mrs. Corbett, of Cornwall, is visiting her sister, Mrs. J. A. Aylmer, Weller Street.

Mr. D. Hughes-Charles, of Port Hope, was in the city on Saturday, attending the unveiling of the memorial tablet at the Canadian Bank of Commerce.

Mrs. Alex. Galauger, and Mr. McNeely, of Omemee, and Mrs. Wm. Nattress, of Toronto, were also present at the ceremony.

Capt. Martin Dunsford, of Toronto, and Lt. Sydney Dunsford, of Montreal, were home for the week-end.

Mr. Harold Lawrence left to-day for Simcoe, where he has accepted a position. Mrs. Lawrence will join him shortly.

Mr. McCartney, of East City, accompanied by his daughter Helen, spent the week-end in Toronto.

Mrs. (Dr.) Gibson and Mrs. A. G. Lawless, of Lakefield, represented the Catholic Women's League of the northern village at the funeral of the late Mrs. Jas. V. Gallivan this morning.

Rev. Mr. Widdows, who spoke to the Ancient Order of Foresters at St. John's Church last evening, besides being pastor of Christ Church, Toronto, is also a Judge in the Juvenile Court of that city.

CAVIARE AEROPLANE SCORES

LONDON.—English epicures declare that the caviare brought by aeroplane from Constantinople to Western Europe is much fresher than that which reached here in pre-war days.

MOTOR-CYCLIST IN PAJAMAS

ST. JOSEPH.—Wearing pajamas Thomas Carlton dashed into town on his motorcycle to get help when his farmhouse caught afire. Quick aid was given and the building saved.

BABY BORN IN GALE.

NEW YORK.—A baby was born to Mrs. Lawrence Storm of Omaha as the steamer bringing Mr. and Mrs. Storm here from South America was passing through a terrific gale.

U. S. WOMEN VICTIMS?

LONDON.—"Dr." Hugh Morton, sentenced here for defrauding women, had in his possession loving letters from Buffalo, Atlanta and Pittsburg women.

SEASONABLE SWINDLER.

CHICAGO.—Many women have been swindled by a man posing as a gardener. He tells his victims their husbands instructed him to get money from them to buy seed for their lawns.

IN MEMORIAM.

In memory of General Lord Kitchener, who lost his life on H.M.S. Hampshire, June 5, 1916:

Think of the deeds he did at Khartoum,
Think of the army he built up at home.
Ploughmen, mechanics, merchant and peers
Came when he called them to quell Britain's fears,
Proud of the army that came to his call,
Kitchener, he was beloved by them all.

Gone, not forgotten—nor ever shall be,
There let him sleep in the depths of sea,
Sleep with the braves, 'midst the shells and the guns,
Out of the reach of the hate of the Huns,
Free from the slurs of the few jealous peers,
Those who attacked what he did of late years,
All that was upright and that is great
Knew he who gave all his life for the State.

—J. Abraham, Peterborough.

When Prices Came Down

We had Hundreds of Dollars worth of Lenses which we had paid the high prices for, but we at once dropped our Selling Prices to correspond with the present cost. It meant heavy loss to us, but our Customers got the immediate benefit of a lowered market.

Fowler's
Registered Optometrists, Eyesight Specialists.
A. FOWLER, Phm.B. J. E. FOWLER
373 George Street.

IN MEMORIAM.

PILLING.—In loving memory of Mrs. Edward Pilling (nee Bertha Chapman), who died 5th June, 1921.

The midnight stars are gleaming
On a lone and silent grave;
Beneath sleeps one we dearly love,
But whom we could not save.

Her weary hours and days of pain—
Her troubled nights are past,
Her ever-patient, worn-out frame
Has found sweet rest at last.

The happy hours we once enjoyed—
How sweet their memory still!
But death has left a vacant place
The world can never fill.

—Inserted by her loving Parents, Sisters, and Brothers.

WATKISS.—In ever loving remembrance of my boy, Jack Watkiss, who was drowned at No. 7. Lock, Peterborough, on 5th June, 1918.

Peace, perfect peace, in this dark world of sin,
The blood of Jesus whispers peace within.

Peace, perfect peace, by thronging duties pressed;
To do the will of Jesus, this is rest.

Peace, perfect peace, with sorrows surging round;
On Jesus' bosum naught but calm is found.

Peace, perfect peace, with loved ones far away;
In Jesus' keeping we are safe, and they.

Peace, perfect peace, our future all unknown;
Jesus we know, and He is on the throne.

Peace, perfect peace, death shadowing us and ours;
Jesus has vanquished death and all its powers.

It is enough: Earth's struggles soon shall cease,
And Jesus call us to heav'n's perfect peace.

—Mother.

PILLING.—In ever loving memory of a dear wife and mother, Mrs. Ted Pilling, who departed this life 5th June, 1921, in her 32nd year.

"Gone, but not forgotten."

Just one year ago you left us—
How we miss your loving face;
But you left us to remember
None on earth could fill your place.

From our childhood you had loved us,
In our sickness cheered our minds,
Now your thoughts of us are ended,
And your loved ones left behind.

Yet again we hope to meet you,
When the day of life has fled;
And in heaven with joy to greet thee,
Where no farewell tears are shed.

—The Family.

MOTHERS OF PREMIERS.

PERTH, West Australia— The little coastal village of Bunbury has produced three West Australian Premiers—Sir James Mitchell, Sir Newton Moore and Lord Forrest.

CHAUFFEUR WINS $95,000.

WEYMOUTH, Eng. — Though relatives of the testator fought the will in which Barron Russell left $95,000 to his chauffeur, Donald Haldane, the latter won and will get the full bequest.

"It's Confidance That Does It"

Mag-o-tite

Protect your crops against the root maggot by using Mag-o-tite.

PLANTS

Strong, sturdy Cabbage, Cauliflower, Tomatoes, White Asters, Mixed Phlox, Stocks.

Pansies ..... 2 boxes 25c
Coleas ..... 3 pots 25c
Silver Leaf ..... 3 pots 25c
Cannas, each 20c
Hollyhocks ..... 2 pots 25c

POTATOES

Good Table Potatoes

Bag $1.45 Peck 30c

Butter, choice dairy, lb. 29c
H. A. Margarine, lb. 23c
Gunn's Lard, lb. ..... 20c, 5 lbs. 95c
Grape Butter ..... 3 tins 25c
Dominion Soup ..... 3 tins 25c
Jello-O ..... 3 pkgs. 25c
Standard Corn ..... 2 tins 25c
Standard Peas ..... 3 tins 50c
Blended Jam ..... 2-lb. tin 25c
or ..... 4-lb. tin 50c

PORTER S. WHITE CO.
Phone 208. 334 George Street.

Children's Wash Dresses at Astonishingly Low Prices

Mothers—We believe we are absolutely correct when we say that you can purchase Children's Wash Dresses from us at prices less than the cost of material by the yard—and, further, we believe we have the most complete stock of Children's Dresses in the city—and being all recently purchased, we are positively sure we have the most wonderful values that can be found anywhere. We bought heavily for our new **Children's Department,** and were most fortunate in our purchases. We pass the savings along to you in a special offering for this week.

Mothers—Come and Compare the Style—The Qualities and the Values

Gingham Dresses $2
FOR KIDDIES—
Dainty little Dresses of splendid quality Gingham, that can be relied upon to give excellent wear. Splendid assortment of styles to choose from. Sizes 3, 4, 5 and 6 years.

Child's Dresses $2.25
Chambrays and Ginghams, good, serviceable qualities. Big range of styles. Sizes 8, 10, 12 and 14 years.

Smart Dresses $2.50
In sizes for Little Tots of 3 years to the Young Miss of 14. Smart, new styles. Well made from serviceable Ginghams.

White Pique Dress $1.59
Pretty White Pique Dresses for Little Girls. Dainty styles, in sizes 3, 4, 5 and 6 years.

Child's Dresses $2.98
People simply cannot get enough of these lovely Dresses, and we managed to get another Lot from the maker last wek. Every Dress smart and right up to the minute in Style, while the Finish is as good and strong as mother could ever make. Splendid qualities of English and Scotch Ginghams that will wash. Fancy collars, fancy pockets, and long sashes. Sizes 3 to 14 years.

Dainty Gingham Dresses $3.98
The daintiest styles possible—all made from best grade Scotch Ginghams, in dozens of attractive styles. All sizes.

Voile and Organdy Dresses
These are made in the very smartest styles, and we have a nice selection in sizes 3 to 12 years. The prices are most moderate.

Children's Admiral Middies
We are showing the smartest styles in the famous Admiral Middies for Children, at prices ranging from $1.50 to $2.98.

Cream Sport Skirts
Just received a new shipment of Cream Flannel and Serge Sports Skirts, in several smart new styles. Exceptional values at
$6.95, $7.50, $9.95, $10.95

The J. A. McNally Co. Limited
371 George Street - - - Formerly LaMode

New Summer Dresses
For Women and Misses. Exclusive new styles in finest Voiles, Swiss Muslins, and Organdies. Sizes 16 to 46. Newest wild flower shades. Prices
$8.95 TO $19.50

12 PAGES

The Evening Examiner

PROBABILITIES.
...moderate winds, fair and quite warr to-day. Wednesday—...r and decidedly warm; thunder storms in a few localities.

VOL. L., No. 131 PETERBOROUGH, TUESDAY, JUNE 6, 1922 PRICE THREE CENTS

THREATENS TO SUE CITY FOR FALSE ARREST

Jas. Montgomery, of Belleville, Alleges That He Was Unwarrantably Jailed in Peterborough

THE REVOY CASE

That there is an impending writ for damages for false arrest against this city was revealed at the Council meeting last night, when a letter was read from the Belleville legal firm of Wallbridge & Cameron.

The letter was received at the City Hall on 2nd June, and is dated 1st June. It was referred to the Legal Committee.

The letter was as follows:

"I have been consulted by Mr. James Montgomery, of this city, a retired cheesemaker, in connection with an incident which happened in your city on 18th April last. I am advised that when Mr. Montgomery was in your city on that date, he was, without any cause whatever, arrested by your city detectives or policemen, and lodged in your gaol for two days. Mr. Montgomery gave all the information in his power, which should have enabled your police force to verify his statements as to his identity and address, but in spite of this and of the facility with which his identity could have been established, he was held in custody for forty-eight hours or more, and forced to submit to appearing before your Magistrate on a charge of vagrancy, which, of course, was not established, and where also bail was refused him. Moreover, he was not allowed to communicate with his friends or relatives in this city, and it was only through some of his relatives noticing his arrest in the paper that his release was secured.

Notice of Action.

"As you may well understand," went on the letter. "Mr. Montgomery has suffered greatly in reputation and in his feelings for this unwarranted arrest; and I am instructed by him to notify you that unless settlement is made within one week from this date, a writ will be issued against the City of Peterborough for false arrest and damages."

Thinks City Liable.

The clause in the report of the Legal Committee that no action be taken on the claim of B. Revoy on account of an accident on Woodbine Avenue was struck out in the meeting on the motion of Ald. Gainey and Ald. Dr. Holloway.

Ald. Gainey wanted Mr. Revoy to be heard in the Legal Committee.

Ald. Turner was afraid the committee would not meet soon. "They might not meet till September," he said. "I think we should hear him to-night."

Mr. Revoy told the Council he was injured on 22nd March over a sunken sewer, and he was laid up until 24th May.

The Legal Committee reported no action, Mayor Taylor replied.

"They claim the city is not liable," the Mayor added.

"Well, I think they are," said Mr. Revoy, and sat down.

Ald. Gainey noted his patient endurance of the Council's monthly labours, and when the Legal Committee's report came in, promptly moved that the East City man have a chance to explain his case, which Mr. Revoy himself considered needed planation.

But One Alteration.

The recommendation of the committees came through last night with flying colours.

The Board of Works report only suffered one alteration. Following a letter from John Speer and a personal appear against extending the sidewalk no explanation.

from Hunter Street East to a point 274 feet northerly, the point was fixed at 78 feet north and above this point for the rest of the distance it was decided to construct a cinder path.

Ald. Gainey stood out for this latter improvement, when John Speer objected to putting in the sidewalk, which Ald. Gainey termed "a convenience to the tenants."

GOOD CROP WEATHER.

WINNIPEG, June 6.— (Canadian Press.)—Ideal weather has prevailed over the west during the past week and seeding is progressing without hindrance to completion. Generally speaking, the moisture situation is favorable.

Automobile Chances

There are many of them for the carefully planning, prospective purchaser who takes advantage of the Want Columns in the Examiner.

What makes appeals to you most—would you like to get some particular style or kind of auto at a special price? Would you like to pick up a second-hand or a re-built car at a sacrifice price?

See what the Wants can do for you in accomplishing any of these automobile desires.

You may keep in close touch with automobile owners who will be interested in a chance to trade or sell their cars if you make the fact known through the Want Columns of The Examiner.

Lillian Russell, A Former Stage Beauty, is Dead

PITTSBURGH, June 6.—(Canadian Press.)—Lillian Russell (Mrs. Lillian Russell Moore), wife of Alexander Moore, publisher of the Pittsburgh Leader, the noted stage beauty of a score years past, died here carly this morning, following several weeks' illness resulting from an accident suffered while on shipboard when returning from Europe. At that time she was violently thrown on the deck of the ship during a storm.

She was born in Clinton, Iowa, 61 years ago, went on the stage when eighteen years of age, and was four times married.

GRATUITY FOR THE OFFICERS MEN OF NAVY

Men Will Be Discharged According to Rating—Many to Go on the Retired List.

TELEGRAPH BRIEFS

OTTAWA, June 6. — (Canadian Press.)—Provision for payment on retirement to officers and men of the Royal Canadian Navy has been made by the government. Officers retired from active list will be granted gratuity of one month's pay and allowance for each completed year of service. Those with service of three years or less receive one month's pay and allowance, those of three and less than seven years' service two months' pay and allowance and those seven and over three months' pay and allowance. Men in excess of number required will be discharged according to ratings. Gratuity will be allowed according to service on same basis as officers.

FRAMING A REPLY.

PARIS, June 6.— (Canadian Press.)— Members of Reparations Commission are meeting to-day to consider framing of reply to International Bankers' committee respecting factors to be considered by latter in their study of advisability of loan to Germany.

IRISH NEGOTIATIONS.

LONDON, June 6. — (Canadian Press.) — Arthur Griffith and colleagues on Irish delegation to London on Irish situation, will leave Dublin to-night for resumption of negotiations with Winston Churchill.

Daily Mail's political correspondent says British government circles believes Griffith and Collins have agreed to observe full terms of the treaty.

A STRONG PROTEST.

CHICAGO, June 6. — (Canadian Press.)—Over strong protest of three labor representatives on United States' Railway Board, new wage cut of seven cents an hour for railway shop mechanics and nine cents for freight carmen, cutting four hundred thousand shopmen approximately sixty million dollars a year, was ordered by the Board to-day.

A DOUBLE DROWNING.

KENORA, June 6. — (Canadian Press.)—Two men whose names are not known here, were drowned at Oxdrift, Ont., on Canadian Pacific Railway, Sunday. Coroner has left for scene of fatality to investigate.

TWO FATALITIES.

WINNIPEG, June 6.—(Canadian Press.) — Two fatalities occurred here yesterday. Howard Deerling, aged 3, was struck by a motor truck and fatally injured, and Jos. Bispanowski, carpenter, was killed when a scaffold fell on his head.

ACCEPT CADET STUDENT.

OTTAWA, June 6.— (Canadian Press.)—Department of Naval Service announces that Universities of McGill and Toronto have agreed to accept successful second year cadets of Royal Naval College of Canada in first year of course of Applied Science.

"NO MORE WAR."

(Canadain Press.)

LONDON, June 6.— Great "No more war" demonstration is planned as culminating feature of twenty-second international peace congress to be held here last week in July. "Never again" will be the motto of Congress for its sessions.

CRITICIZE POLICY.

OTTAWA, June 6. — (Canadian Press.)—Criticism of policy of government in refraining from reducing duty on American goods while at the same time duties on British goods are reduced, was expressed in the House of Commons yesterday by Hon. T. A. Crerar, [illegible] amendment to the budget, declaring that "while changes [illegible] policy should be made in such a way as to give industries affected reasonable opportunity for re-adjustment, the principle of protection as a basis for fiscal policy is unsound and not in the best interests of the Dominion."

VERY LAST WORD IN CONSTRUCTION AND EQUIPMENT

New Wing of St. Joseph's Hospital, East City, Will Offer Many Surprices.

OPENS THURSDAY

The addition to St. Joseph's Hospital, which is now practically completed, and will be formally opened on Thursday of this week, promises to provide a complete surprise for the citizens who have not been keeping in touch with the progress of the building, which is described by those in charge as being the very last word in hospital construction and accommodation. Throughout, the most up-to-date innovations have been introduced in matters large and small, and care and forethought exhibited in all matters pertaining to the comfort of patients.

Commanding Site.

The site of the building is one of the most commanding elevations in Peterborough, with an unobstructed view from every side; the hospital possesses its own dairy farm, where thoroughbred Holstein cattle supply milk for the establishment, and its own chicken run, giving the freshest of fresh eggs, and the grounds to east and west have been artistically arranged according to carefully-prepared specifications.

The new addition, which is practically the principal portion of the hospital, is situated south of the parent building, and connected with it by a spacious rotunda, serving as office and receiving room. Four storeys in height, including the basement, and, in addition, the operating, X-Ray, and laboratory departments, the building is 153 feet long, composed of pressed brick, with Indiana limestone trim. The interior of the wall is of patent tile of several air spaces, and, throughout, the building is of fireproof construction. A roof garden on the top storey, together with two splendid sun rooms and three balconies, add to the comfort of convalescing patients.

Spacious Rooms.

Every room and every department has the air space, light, ventilation and heating required by Governmental standards; heat is supplied by forced hot water, supplied by two large Victory boilers in the basement, and the artificial light is the last word in electric installation. Floors in the public rooms are constructed of tile, while the corridors and patients rooms have a patent noiseless flooring known to the trade as T. M. B. Rounded corners make for a minimum of lodging-places for dust, and a powerful vacuum cleaner in the basement furnishes means of cleaning every room in the establishment. Notwithstanding the fact that the building is of fireproof construction, and a fire escape will be placed on the south-eastern wall, there is a line of fire hose for every floor, together with chemical extinguishers.

Latest Improvements.

The latest type of electric push-button passenger elevator has been installed, also an electric dumb waited in the addition, with electric nurse calls of the silent type, in every room, together with a buzzer at the nurses' station.

In the addition, the basement is given over to cold storage rooms, coal rooms, hot water supply, repair shop, etc.; the first floor will be the men's flat; the second the women's department; the third floor the maternity section, and the fourth floor the operating theatre, X-Ray rooms, and laboratory departments. The operating room has been equipped with the most modern inventions in up-to-date fittings, including electric lighting of the "No Shadoe Lite" type, and a Balfour operating table, swung on a pivot, and capable of being moved in any direction with the lightest touch.

A typical floor has its entrance from the rotunda. On the left, the diet kitchen, equipped with electric food elevator, electric refrigerator and electric range, together with cupboards for, dishes and trays and sinks for washing. Then the medicine chest for each corridor, and the general linen room. Next follows the public ward, containing eight beds, and a semi-private ward of three beds. On the other side is the public stairway, passenger elevator shaft, nurses' call station, sterilizing room, and private rooms.

Typical Private Room.

A typical private room has measurements, sunlight, heating and ventilation according to Governmental standards; individual toilet and basin, with hot and cold water, clothes closet, and electric lighting, which includes ceiling light, bed reading light, service plug and nurses' call. In addition, in connection with some rooms are private baths. The furniture throughout conforms to hospital standards.

General contractors for the work are the Russell Construction Company of Toronto, with John Muir, superintendent, and James MacPherson as inspector for the hospital authorities. The normal capacity of the completed building will be for 75 patients, which may be considerably increased without inconvenience to 100, or over.

Reasonable Charges.

The rates will be the same reasonable charges as have always been maintained at St. Joseph's Hospital, together with the same charitable consideration for people without means.

The formal opening of the new wing takes place on Thursday of this week. At nine o'clock in the morning, Mass will be celebrated by Bishop M. J. O'Brien, assisted by a number of local clergymen, and followed by blessing of the addition. No invitations have been issued for attendance at the Mass, owing to the smallness of the chapel, but a cordial and hearty welcome is extended by the Sisters to every citizen of the city and district who wishes to inspect the new premises on Thursday, from the hours of two to nine.

C. S. STAPLETON INSPECTOR FOR LOCAL HUMANE SOCIETY

Will Also Continue to Carry on as Sanitary Inspector Which Duties New Appointment Will Not Interfere With, it is Declared.

Permission was given by the Council last night to C. S. Stapleton, sanitary inspector, to also act as inspector for the Humane Society. E. S. Martin, treasurer, stated that Mr. Stapleton in connection with his work came in touch with many cases that should be looked after by the Society, and the Society considered that he was the most valuable man that could be secured. The work would not interfere with his duties as sanitary inspector, Mr. Martin said, and he asked the Council to permit him to act if at all possible.

Ald. J. Crowe wanted to know what the police were doing. "Have they dropped out of it entirely"? he asked.

"I think the police will act as they have and endeavour to help us in every way, but we considered the work would interfere too much with their duties. There are a great many trivial inspections" Mr. Martin replied. R. Denne also spoke on behalf of Mr. Stapleton, and he assured Ald. Crowe that they did not expect the city to pay his salary in connection with this work also.

On motion of Dr. Holloway, seconded by Ald. Stocker, Mr. Stapleton is allowed to enter into an agreement with the Society.

"This is a matter of education not of prosecution", declared Ald. Stocker. "I think the chairman of the property committee should interview Mr. Stapleton and see if this is going to interfere with his work", remarked Ald. Crowe.

"I might say I have done that and Mr. Stapleton assured me it would not", said Ald. McIntyre.

VETERANS HAVE CHANGED MINDS

Tired of Bivouacing in Rain, Return Home

OTTAWA, June 6. —(Special to The Examiner.)—The veterans' trek is ended. Three hours of bivouacing in the rain was sufficient to make them change their minds after another appeal by Murdock who arrived on the scene by motor at two. After a lengthy talk with General Riley he persuaded him that it would be in the best interests for the men to come into Ottawa and take the train to Toronto. A special of four coaches is being made up and is to leave at nine via Canadian Pacific.

At three the hikers arrived at the Union station, glad to get out of the storm, and headed for home.

Riley stated that they could not have gone very far without any food at all. Four men fell out in the five miles last night. On arrival in Toronto the men will march to Queen's park and disperse.

It is proposed to acquire temporary club rooms for the organization, where they will write up the grievances of the individual hikers to be forwarded to Ottawa for government action.

FREIGHT QUESTION AGAIN DISCUSSED

OTTAWA, June 6. Special. — A. E. Clarke, representing the Canadian Lumber. ns Association composed of the manufacturers of lumber and wholesale dealers in all provinces except Prince Edward Island, told the Committee on Transportation rates this morning that accepting the statem. t of the railways as to the effect the return of the Crows Nest Pass agreement, they were unalterably opposed to such return. The lumbermen were also opposed to the agreement on the ground that in the opinion of transportation interests it would mean the preventing of reductions on basic commodities. They suggested that the latter should be secured and that the suspension of the agreement be continued pending the conducting of a thorough inquiry by the railway commission into the entire rate structure with a view to reductions, and the removal of alleged discriminations.

T. Marshall representing the Toronto Board of Trade, stated his organization took the position that if the reinstatement of the rates under the Crows Nest Pass agreement were to result as was feared, in the depletion of the railways revenues to such an extent as to withhold a general reduction in rates, then the interests of the whole of Canada would in its opinion be best served by the further suspension of the agreement, in order that all traffic the rates of which have been advanced, might share in the readjustment. This position was taken also on the ground that all traffic throughout the Dominion since 1918 had borne heavy increase in rates and was looking forward to relief therefrom and should receive consideration.

Western Brewers Object to a Tax

CALGARY, June 6.—(Canadian Press).—Brewers of Western Canada at a meeting here yesterday protested the ten cents per gallon sales tax on beer, and also sales tax on light wines and beverages. The brewers claim they are having sufficiently hard struggles to make a living as it is during these prohibition times without the extra tax to pay.

MANY PLANTS ACTIVE HERE

While Several of Peterborough's Principal Industries Are in a Slump Others are Humming

Although the metal trades in Peterborough are generally quiet, industrial conditions on the whole are more than satisfactory. Several factories which have been almost dormant for months report more business enquiries lately than for a long time, but one or two of the largest manufacturing plants are still marking time.

Some of the busiest shops in the city at present are not those with the biggest acreage or possibly capitalization, and their activity is so pronounced that citizens fail to realize this comforting aspect of the industrial situation which most persons are inclined to observe through the dark glasses of the more or less stagnant larger concerns, which naturally have a more serious and impressive effect on the community.

The Examiner recently had occasion to interview the heads of many of the local factories and learned that some of these shops were actually experiencing exceptionally brisk trade demands. The plant of J. J. Turner and Sons, Ltd., is working three nights a week. Their travellers are digging up business in a volume that could keep the factory running even into longer overtime, but as one member of the firm said, "We can't ask our employees to work more than three evenings a week these days."

There is no dragging on the wheels of the Turner industry, and down on Sherbrooke Street, a company of the same patronymic, Turner Brothers' cardboard factory, a separmant for months report more busirolling up a volume of business that has set the management to considering plans for an enlargement of the building.

"May was the best month we have had since we opened this plant," said Mr. Robert Abbott, manager of the Canadian Raybestos Company on Perry Street. This is cheering intelligence to the citizens who were impressed with the prospects of the Raybestos company when the officers of the parent plant at Bridgeport, Conn., first decided to locate the Canadian offspring here. The slump in the automobile industry a year ago confronted the local infant factory with conditions that were unforeseen, but the steady development since then has been highly encouraging and gratifying to the public.

The Canadian Nashua Gum and Coated Paper Company, of which Mr. Robert A. Brown is general manager, is also running smoothly and briskly, reporting their best month in May, and generally laying a broad and deep basis for their expanding business.

The Peterborough Lock Company is also in the active list with the Peterborough Canoe Company also in the company of the optimists. This list might be extended, but it is sufficient to show that manufacturies are actually flourishing, not simply in the hope of earlier liveliness starting up, or reporting slight improvements that are welcomed as possible forerunners of a main body of orders flocking behind.

$5,000-A-YEAR *LUNACY.

London—When evidence was presented that Alfred Geron was spending $50,000 a year on two women he was declared insane and committed to an asylum.

Truck Derailed An Express Locomotive

BINGHAMPTON, N.Y., June 6.— (Canadian Press).— Three persons were killed and three injured when the Pacific express train, No. 7, on the Erie Railroad hit a truck at Binghampton State Hospital waterworks crossing in this city this morning. The dead are inmates of the State Hospital for insane. The engineer of the train is believed fatally scalded. The locomotive of the train was derailed.

WILL CHALLENGE U.S. SUPREMACY CANADIAN FIELD

Group of British Electric Interests to Compete for All Power Equipment Contracts.

TORONTO FACTORY

MONTREAL, June 6.—(Special to The Examiner.) — Representing a new and powerful group of British interests which will bid against the largest of American syndicates for contracts in Canada, P. J. Pybus, managing director of the English Electric Company, Limited, arrived here yesterday.

Mr. Pybus was quite frank in regard to the plans of his company, which is represented in Canada as the English Electric Company of Canada Ltd., with a plant in Toronto.

"From now on," he stated, "there will be no big contract in traction or power equipment that we will not be competing for.

"Many of the contracts we secure in Canada, as many as possible in fact, will be looked after by the Toronto factory, which I am now in way to inspect. We will naturally export a lot of equipment to Canada as well and in this respect the new Fielding budget will be helpful with the additional preference shown in the tariff."

One of World's Largest.

Mr. Pybus' company is one of the largest in the world and built the first high tension railway. Details of a new alignment of British interests, the news of which stirred the financial world of Britain, were given by Mr. Pybus. The group is known as the Power and Traction Finance Company, Limited, and comprises the foreign company, John Brown and Co., builders of the Lusitania, Hood and Co., Sir William Arrol, builder of the Forth Bridge, the English Electric Co., Ltd., the North British Locomotive Co., and the Prudential Life Insurance Company, the last named being the largest insurance in the world.

Challenge U. S. Supremacy.

The new company through its connection will challenge American supremacy in the Canadian field and is in a position to meet the strongest and keenest competition. Canada is no to be overlooked despite the fact that it is American's most convenient foreign market. Interests south of the international boundary are to be the first to feel the effect of British competition. "You need not take much stock in the reports you read of labor troubles in Great Britain," Mr. Pybus stated. "There was bound to be a very radical readjustment with labor and wages. Britain, so far as I know, is the only country in the world that faced the worst squarely and got through with the trouble which other countries have only deferred and have yet to face.

Mr. Pybus will go to Toronto this evening.

PETERBORO BAPTIST ASSOCIATION MEETINGS

The members of the Baptist Churches in Peterborough are to have the privilege in their association meetings to listen to two addresses by Mr. S. J. Moore, of Toronto.

Mr. Moore is one of the leading business men of that city, in fact of the Dominion, and is also one of the most prominent laymen in the Baptist denomination. As president of the Baptist convention of Ontario and Quebec in 1920-1921, he attained the highest position in the gift of the Baptist denomination. He has been superintendent of one of the Baptist Sunday Schools in Toronto for 30 years, and at the present time is one of the most active members of the Toronto Baptist Church Extension Board, which is doing such splendid work in that city for the erection of new churches and the strengthening of old ones.

The people of Peterborough, members of other denominations, will also have this privilege, and it is expected that large audiences will be present on Tuesday and Wednesday evenings in Murray Street Baptist Church to hear the message that Mr. Moore has for us.

ALD. PHELAN REOPENS THE PAVING QUESTION

DID CROFT KILL THE MAN FOUND BENEATH STALL?

Coroner's Inquest Endeavoring to Solve the Mystery of Farmer Gustave Noel's Death.

COURT CROWDED

CHATHAM, Ont., June 6. — (Special to The Examiner). — Was the terribly disfigured dead man discovered under a stall in the stable on Gustave Noel's farm, near the village of Charing Cross, Noel himself? Did Clayton Croft, a young man of 20, hired on a partnership basis by Noel, kill the man found under the stall?

With a smile on his face, Clayton Croft himself sat beside his counsel, W. C. Lamarsh, in the courthouse here this morning, listening to Crown Attorney H. D. Smith, K.C., remorsely attempting to pile up evidence to prove both charges made by the Crown. Sitting thirty feet away from Croft was his young wife, Beatrice, just 19 years old, who was married to him two months ago.

The whole countryside had flocked to Chatham. Every available inch in the court-room was filled. Men and women stood even on the radiators and on chairs in the doorway.

More than thirty witnesses will be called by the Crown. These sat in one of the jury boxes. The inquest into the identity and cause of the death of the dead man, supposed to be Noel, began sharp at 10 a.m., standard time.

Burton Croft, elder brother of the man held by the Crown, the first witness, was just proceeding to the witness box when Clayton Croft, handcuffed to a constable, was led through the crowded court-room.

Walked Jauntily.

The young man walked jauntily. Dark, clean shaven, dressed in a blue serge suit, soft blue shirt, black knitted tie and tan boots and stockings, he appeared calm. He smiled at his brother and looked for his young wife, sitting among the crowd of witnesses in the jury box on the east side of the court-room. He found her and smiled.

Burton Croft told of his going to Noels farm on Wednesday, May 17, to help his brother.

"It was a week and one day later, on a Thursday, that I found the body," he said. His brother and his wife were away that day. The elder Croft had been looking for a little pig that fell through a hole in the flooring of a stall in the stable. He at once ran to the road and hailed a man who was passing by. They telephoned for High Constable Peters.

A Gruesome Sight.

The gruesome sight of the clothing that was found on the dead man, which was produced for Burton Croft's identification, had no effect on him. He laughed in a vacant kind of way. A broken Christie hat looked like the one old Gus Noel used to wear, the witness admitted. Tattered blue overalls, mud-soaked vest and other articles of clothing were held up, but these Burton Croft could not identify positively.

Questioned by Crown Attorney Smith, Clayton's brother saisd that Gus Noel had told him once that he had given Clayton $20 with which to get married.

Dead Man's Pipe.

Especially about what kind of a pipe Noel smoked and how the pig came to be under the floor, the Crown Attorney questioned the witness.

"You've seen him smoking a corn cob pipe?"—"Yes."

"Did you see the pig fall through the floor?"—"No," said the witness, who could not see, he said, how the pig could have got through such a small hole in the floor.

"Could the pig have got under the barn any other way?" asked the Crown Attorney. "No," answered the witness as the hush in the room became noticeable.

"Do you say that the pig could not have got there unless placed there?"—"Yes," declared the witness.

Clayton Croft, on the fatal afternoon of May 27, when he came back from Chatham, and heard of the discovery of the body, just said, "How did you come to find it?" his brother declared.

Before this, Clayton, explaining the absence of Noel, said that he had gone to France.

The Father's Evidence.

Ralph Croft, father of the young Croft, when called, admitted having taken his son to task for spending Noel's money too freely. Young Croft, although he had come to his father in March for money with which to get married, told his father later that the money he was spending was his own. He had saved it while working at a tile yard and at Windsor. Clayton, after Noel's disappearance, had said that he had taken over the farm from Noel, who had gone to France.

His By-law to Pave George Street South is Thrown Out by Council on a Division of 7 to 3.

FIRST REPORT OF NEW FIRE CHIEF

It is not likely that there will be any street paving carried out in this city this year as it is apparently impossible to secure a two-thirds support of the Council as required to carry a bylaw. Ald. N. E. Phelan made an attempt last night to have a bylaw passed authorizing the construction of a pavement on George street south from the C. P. R. to Romaine street but three aldermen refused it their support and he lacked one to make the by law effective.

Re-Open Question

The bylaw was intended to reopen the question of paving which Ald. Phelan pointed out was important to relieve the unemployment situation. Mayor W. H. Taylor agreed in this view and Ald. Walter Stocker emphasized the importance of making work in this way. Ald. James Hamilton, Ald. Joseph Crowe and Ald. Malcolm McIntyre formed the opposition, the latter two refusing to have anything to do with the scheme unless the city did the work. The bylaw was supported by Ald. Phelan, Mayor Taylor, Ald. Holloway, Ald. Turner, Ald. Stocker, Ald. Morrison, and Ald. Gainey Ald. Stocker emphasized his position that the matter of who got the contract was of second ary importance as long as the work was got under way.

Too Bad, Said Mayor

"It seems too bad that we can't get something through. The men need the work and I'd like to see it go on. It seems impossible to reach an agreement', remarked Mayor W. H. Taylor. The yeas and nays were taken and the vote stood seven to three with none of the three on the cross benches ready to give an inch. The bylaw therefore expired at the same point as at the last meeting.

Bylaws Passed.

Several bylaws were passed, one authorizing the borrowing of $17,000 by debenture issue for the improvements in the waterworks system made by the Utilities Commission last year and another authorizing an agreement with the congregation of the Sisters of St. Joseph providing that they pay an annual rental of $112 a year for 30 years for sewer connection and an additional $44 a year for 30 years when the sewage disposal plant is constructed.

A bylaw passed gave authority to the city solicitor to enter into an agreement with Alfred G. Austin sole executor of the estate of the late Walter C. Austin in which the city agrees to pay damages of $1850 as stated by Mr. Widdifield last night for damages to the property 64 Hunter street, west occasioned by the construction of the Hunter street bridge. The original writ in the case was for $2200, Mr. Widdifield said.

Gimblett's First Report

Council received its first written reports from Chief George Gimblett of the Fire Department last night. He reported that Fireman N. Pammett had resigned Sunday afternoon a 2.30 p.m. and on Monday at 9 a.m. he appointed Orville H. Wilson, aged 24, a Peterboro boy and returned soldier. During the first half of May in the regime of Chief George Grange 12 alarms were answered and the apparatus travelled 14 5-8 miles, 2,500 feet of hose were laid, 50 feet of ladders and 18 gallons of chemical extinguisher used.

Drills Instituted

Eleven alarms were received, nine by telephone and two by street box and one verbally. Property damage by fire was $3,155, on buildings, $1,055 and on contents, $2,100. Chief Gimblett in his report for May 16th to 31st stated that ladder and hose drill was held three times a week for an hour in the afternoon with once a week both platoons in

(Continued on Page 11)

MOONLIGHT EXCURSION. FIRST ON STONEY LAKE TONIGHT AT 8 P.M. SHARP. ORCHESTRA and REFRESHMENTS. 1d132 3695

THE GRADUATION EXERCISES OF THE NICHOLLS HOSPITAL TRAINING SCHOOL FOR NURSES WILL BE HELD IN G.W.V.A. HALL ON TUESDAY NEXT, JUNE 6TH AT 8 P.M. AN INTERESTING PROGAMME HAS BEEN PREPARED AND THE PUBLIC IS CORDIALLY INVITED, THERE WILL BE NO CHARGE FOR ADMISSION. 3d-132-3652.

PARIS CAFE
WILL BE OPEN AT 6 O'CLOCK EACH MORNING, AND CLOSED AT 2 A.M. SUNDAYS, WILL BE OPEN FROM 10 O'CLOCK IN THE MORNING AND CLOSED AT 2 A.M. 12d-143-3681

6-Roomed Frame, 2½ storey, hardwood floors, furnace, west side $2,600
7-Roomed Frame, good garden, 2-piece plumbing, west side $2,700
Modern Brick House, oak finish, west side $4,600
Real Good Busines with Property, central. Good proposition for a live man.

TAYLOR & HOWDEN
144 HUNTER STREET. REAL ESTATE. PHONE 1462

CLASSIFIED ADVERTISING

Cash Rates—25 words or under: Once 25c; two consecutive insertions, 40c; three consecutive insertions, 50c. Extra words charged: Each first insertion, 1c; subsequent insertions 1-2c. Inserted by the month, 15c per word.

Terms—If not paid for when order is given, a charge of double the above figures will be made.

Time Limit for Advertisements—No advertisement accepted for insertion under proper classified headings, unless received by 11.30 a.m.

Method of Counting—Each initial letter, abbreviation, dollar and cent sign, figure, words of address, etc., count as full words. An additional charg of 10c made for remarks. When answering advertisements "Apply at the Examiner Office for address," give the last four figures at the bottom of the advertisement.

WORK WANTED

WANTED — SEWING BY THE Day. Phone 443W E ings. 3d 132 3350

WOMAN WANTS WORK BY the day. Apply Examiner for address. 3d134 3403

TEACHERS WANTED

TEACHER WANT D — HOLDing 2nd class certificate; duties to commence September 1st. Applications received up to June 10. Apply H. Wheeler, Secretary-Treasurer, S. S. No. 17, Otonabee, R. R. No. 7, Peterboro P.O. 7d29 3 5 6 7 8 9 1w

LOST

LOST — ON SUNDAY AFTERnoon, a new straw hat from auto near the Filtration plant. Finder please leave at the Examiner office. 3d 133

LOST— GOLD CUFF BUTTON Initials "J. R." Finder please leave at Examiner Office. 3d 133 3364

LOST ON GEORGE STREET PEN part of a Waterman's Fountain pen. Please leave at the Examiner office. 3d132 3357

NOTICE — IF THE PARTY WHO ttok the wheel from Carters Car Exchange will please return at once it will save further trouble 3d134 3413

LOST—ON SUNDAY BETWEEN Chemong Bridge and Buckhorn via Ennismore, Ladies Woollen scarf, black with white trimmings Finder please leave at Examiner. Reward. 3d 133 3377

LOST ON HUNTER STREET Between P.O. and the bridge, a black purse containing $40 and change, and receipts. Reward. Finder please at the Examiner. 1d132 3399

AUTOS FOR SALE

DODGE CAR FOR SALE. Apply 196 Aylmer street from 6 p.m. to 8. 3d 133 3659

AN AMERICAN RUNABOUT car; cheap for quick sale. Apply at 344 King street. 6d132 3293

FOR SALE— FORD TOURING in first class condition. No reason able offer refused. Apply H. Florence, 208 Charlotte street. 3d 133 3566

FOR SALE — 21 GRAY-DORT, 21 Maxwell, four Fords, Russell. See there cars before buying used cars; also parts for Overland. Engine for boat or sawing outfit cheap. Ask for Harold Dunford, 213 Hunter street. Phone 224 or 518. 8d136 3342

Overland

BANKS'

We have sold to date twice as many Overland Cars than we did during the season of 1921.

"There's a Reason"

SEE BANKS' FOR Used Car Bargains

CHIMNEYS

FURNACES AND CHIMNEYS cleaned also roofs repaired. 'Phone 1851W. 26d 156 3375

SITUATIONS VACANT

WORK! WORK! WORK! — ALL who are ambitious do. Why not YOU. We have vacancies for two men of neat appearance, good workers who can produce references. You may have passed up this opportunity before, do not do so now. If you are keen and ambitious to succeed we will do the rest. Call at once and see what this opportunity means to you. Mr. Hayman, 204 Barrie Building. 4d6 8 9 10 3395

BABY CARRIAGES, Etc.

FOR SALE —CREAM WICKER Cream Wicker Carriage $15.00. Apply last house New Chamberlain street north side. 3d 133 3376

FOR SALE — CREAM WICKER baby carriage, reversible body — reasonable. Apply 179 Dublin street. 3d134 3401

HELP WANTED—Male

WANTED—A COUPLE FIRST class pattern makers. Apply Can. General Gatehouse. 3d 133 3661

HELP WANTED — SMART BOY for parcel desk. Aply at once. Richard Hall & Son, Limited. 3d133 3683

FIREMEN, BRAKEMEN, FEGINners, $150; later $250 monthly. Write Railway Box 3[illegible], Examiner. 12d3 5 6 10 12 13 17 19 20 24 26 27-3352

WANTED — SEVERAL MEN with selling experience. Good proposition. Apply H. Gilbert 182 1-2 Hunter street. 6d 136 3384

MAKE MONEY AT HOME — $15 to $60 paid weekly for your spare time writing show cards for us. No canvassing. We instruct and supply you with work. West-Angus Showcard Service, 29 Colborne Building, Toronto. dtf 730

WANTED — A SALESMAN TO carry a side line around Peterboro district; a good opportunity for the right man. Apply The Peterboro Manufacturing Co., 172 1-2 Hunter street. 3d132 3653

HELP WANTED--Female

WANTED — A MAID — REFERences required. Apply Box 3688, Examiner office. 12d143 3688

GOOD DRESSMAKER WANTED at once. Apply 5 Fleming Place. 2d133 3398

WANTED—FIRST CLASS PIANist. Apply M. Pappas, Royal Theatre. 3d 133 3378

WANTED —GIRL FOR LIGHT housework. Apply 324 Rubidge street. 3d 133 3673

WANTED — GOOD STRONG girl for upstair work. Apply Supt. Y.W.C.A. 3d 133 3668

WANTED — EXPERIENCED saleslady. Apply M. Fine, 427 George street. 3d 133 3383

WANTED—A GENERAL COOK. Wages 40 dollars a month. Apply Examiner for address. 6d 133 3310

WANTED — GIRL TO LOOK after one child and board. Apply at 217 Charlotte street after 6 p.m. 3d 133 3366

EXPERIENCED OPERATORS wanted. Apply Bon Marche Mfg. Co., 173 1-2 Simcoe St. 3d132 3644

CAPABLE MAID FOR GENERAL housework for family of two. Apply Mrs. Porter, 521 Gilmour St. 3d132 3640

GIRL WANTED FOR HOUSE work at summer home; good wages. Apply to Mrs. D. H. Charlton, Lakefield. 6d137 3690

HOUSES, REAL ESTATE

LOTS FOR SALE — ON McGILL street; country taxes, and at a low price with terms. Apply to 239 George. 3d132 3347

SNAP — A FULLY MODERN brick house in good location. Bargain if sold before 15th of June. Apply Charlbond Apartment B. 6d 5 7 9 12 14 16

FOR SALE—100 ACRES FARM—fair buildings, or will exchange for city property. Apply Charles Matthews, 478 Elm Street. 3d133 3392

FOR SALE — A FIRST CLASS building lot, 776 Water street — frontage 40 feet back to lane at rear. Apply to J. J. Turner & Sons Ltd. 3d134 3686

COTTAGE FOR SALE — FURnished at Stoney Lake. 3 bedrooms, living room with stone fireplace, kitchen with pump sink, ice house. Supply in boathouse, large cedar strip skiff, dock, verandah, part screened for dining room. Excellent bass and lunge fishing. Terms. Mrs. S. B. Curry, Port Hope. 3d 1 3 6 3317

FOR RENT

TO RENT — MODERN 6 ROOMed cement block house on Hart avenue Apply 677 Water street. 3d132 3348

TO RENT — SIX ROOMED furnished house with garage, to an adult family. Rent $30 References 550 Romaine street. 3d 133 3394

TO RENT — STABLE AND GARage. Apply 599 Homewood ave. 3d133 3361

TO LET — GARAGE — APPLY 209 London street. 5d133 3572

TO RENT—HOUSE APPLY 339 Downie street between 10 and 12. 2d 132 3664

FOR RENT — COTTAGE AT Stoney Lake. Apply Examiner for address. 3d 133 3657

TO RENT — FURNISHED rooms, gentlemen preferred. Apply 560 Water street. 3d 133 3374

TO RENT — 3 UNFURNISHED rooms; all conveniences. Apply 349 Dublin street. 3d134 3404

TO RENT — A BRIGHT AIRY apartment. Call at 451 Water St. 6d137 3396

TO RENT — FURNISHED BEDroom, all conveniences with use of phone; central. Apply 321 Simcoe street. 3d134 3684

TO LET — LARGE PLEASANT front room, furnished, central, all conveniences. Suitable for one or two gentlemen. Apply at Examiner for address. 6d133 3323

FOR RENT — BATHROOM flat 3 rooms Bolivar street. Suitable for young couple. Rent reasonable. 'Phone 1734W. 2d 132 3381

TO RENT — A COTTAGE AT Stoney Lake; 3 minutes paddle from the Juniper Island Store. Apply Box 3676 Examiner Office. 2d 132 3676

TO RENT — DUPLEX HOUSE; 4 nice rooms; bathroom gas and electric light. Apply 183 Antrim. 6d132 3287

FOR RENT — OFFICE ON George Street. Apply 437 George street. dtf

TO LET—FURNISHED OR UNfurnished rooms in good locality Modern House. All conveniences Or roomers taken. 'Phone 1812.

FOR RENT — HEATED OFFICE in Bank of Commerce Building Immediate possesion. Apply 437 George stret. dtf 2801

FOR RENT — TWO BRIGHT UNfurnished rooms; conveniences for house keeping; rent moderate. Central. Apply at Examiner for address. 3d134 3412

TO RENT — AN APARTMENT on Stewart street; all conveniences. Apply 240 Rubidge street, or 285 Dalhousie street, in evenings. 3d134 3692

TO RENT — A NUMBER OF good private garages; also storage, with good large yard; central location Apply to owner, J. J. McBain, 118 Hunter street. Phone 1869W. 5d133 3343

TO LET — ROOMS TO LET — partly furnished with all conveniences, with use of kitchen, in a good locality. Apply 718 Water street in the evenings after seven o'clock. 3d133 3391

TO RENT — A FIVE ROOMED flat with all modern conveniences, furnished completely; steam heated; will lease for 1 year from July 1st. Apply personally to Apartment K, Charlbond Apts., Charlotte street. 3d134 3405

WILL ATTEND THE DISTRICT COUNCIL.

At a meeting of the Executive Committee of All Saints' A.Y.P.A. last evening it was decided to attend the district council meeting in Lakefield on June 14 and to make the trip by automobile. As it is desired to have as many members as possible present, the committee was requested to get the names of those who will attend in order to make the necessary arrangements for conveyances.

It was also decided to have an outing on June 22, and the president was deputized to make the necessary arrangements and report at the meeting next Monday evening.

FOR SALE

ALL KINDS OF FILLING AND top soil. 'Phone 1946J. 3d 133 3380

FOR SALE — FIRST CLASS top soil. 'Phone 1719J 6d 136 3632

FOR SALE—KIDDY COOP AND Singer sewing machine. Apply 172 Dufferin street. 3d133 3359

FOR SALE—JERSEY COW. Apply 378 McDonnel strett. 6d 136 3388

FOR SALE — 1 NEW DELIVERY box for Ford roadster. Apply Examiner. 3d134 3411

FOR SALE—2 FIRST CLASS Jersey cows. Apply J. J. Fitzgerald, Downers Corners 3d 133 3671

FOR SALE — GIRL'S BICYCLE in excellent condition; reasonable. 319 Stewart street. 2d133 3397

FOR SALE — 12 BABY CHICKS—off-colored Andalusians, 30c each. Apply 198 Edinburgh. 2d132 3679

TENT FOR SALE — GOOD SIZE nearly new. Apply at Examiner for adress. 3d134 3408

BINDER TWINE — SEE ME FOR lowest cash price for your twine. R. C. Braund. 6d134 3336

FOR SALE — A COW HALF Holstein and Jersey. Apply Concession street south. 3d 133 3387

FOR SALE, A HAPPY-THOUGHT range, water front and tank; good as new. Apply 529 Homewood ave., after 5 p.m. 3d132 3351

FOR SALE — 1 CABINET GRAMaphone, almost new, and records. Apply after 5 p.m., to 125 Hazletter street, East City. 3d133 3358

FOR SALE — A SHORTHORN bull, 12 months old, Red Boy, No —156560—. J. E. Dixon, R. R. No. 8, Peterborough. 12d136 3105

FOR SALE—AN IMPERIAL OXford stove; burns coal or wood, $12; 1 dining room sideboard, $12. 1 kitchen sideboard $5. Aply at 386 Aylmer street. 3d134 3390

FOR SALE — THE EXAMINER has some rent receipts in check book form, with stub attached 10c a book. These are handy and cheap. Call to-day. 12d

FOR SALE— 3 SMALL TABLES 1 kitchen cupboard, 1 writing desk with book shelf, 1 dining room extension table, must be sold this week. Apply Examiner for address. 6d 136 3368

FOR SALE PRIVATE SALE of household furniture, including a new Heintzman piano, kitchen range and gas stove; must be sold within a week. Apply 260 Downie street. 3d134 3402

FOR SALE — A FIRST CLASS cash business in one of the best residential sections of the city; good terms. This is a good opportunity for anyone thinking of going into business. For particulars call at 293 Dalhousie street. Phone 2731. 3d132 3289

FOR SALE — LEATHER DINING chairs, round extension table, mahogany parlor suite, single iron bed complete, dressers and stands, stair oilcloth runners, linoleums, kitchen cabinet and chairs, sulky, and other articles. Apply 27 Park street south, corner Park and Parnell. 3d133 3393

FOR SALE — ONE TWO H. P. motor C.G.E., 3 phase, 60 cycle 220 volts. One one-quarter H. P. Motor C.G.E. 3 phase. One power grind stone with guage and trough. One Bracket Band Saw, capacity 30" width by 12 1-2 feet high, complete with saws. A lot of shafting and pulleys, for particulars apply Review Office. 26d 133 3085

FOR SALE—SAWYER-MASSEY 15 H.P. portable engine and boiler on wheels 10 inch stroke, 8 inch bore, with 20 2 1-2 inch flues and 4-2 inch injector and lubricator, flues, grates and 40 feet smokestack all new last fall. Guaranteed in perfect running order. Sacrifice price, cash $225.00 on car, Pickering, Ont. Box 29, Pickering. 3d 133 3667

NEW PRESIDENT OF VLADIVOSTOK.

VLADIVOSTOCK, June 6.—(Canadian Press)—General Dietersichs was elected president of the Vladivostock government yesterday.

Dispatches last week told of decision of the Vladivostock Assembly to depose and arrest President Merkuiov. It was intimated at that time that the naming of his successor would be left to the constituent assembly.

MEMBERS REPROVED

TOKIO, June 6. — (Canadian Press.)—The Seiyukai, or, Government Party, in conference yesterday indorsed the motion of its leaders in requesting Premier Takahashi, to continue in office, and served notice on the recalcitrant members of the Cabinet to abide by the decisions of the Premier regarding Cabinet reconstruction.

SUMMERING IN THE HIGHLANDS.

What more delightful spot than Algonquin Park, 200 miles north of Toronto, 168 miles west of Ottawa, 2,000 feet above the sea, the air is pure and bracing. Excellent fishing, good hotel accommodation, innumerable camping sites in 1000 lakes, a paradise for the amateur photographer. Get a copy of illustrated publication from the Canadian National-Grand Trunk Agents telling you all about it or apply to C. E. Horning, D.P.A., Toronto, Ont. 1d132

SEIZED AMMUNITION

LONDON, June 8.—(Canadian Press)—Steamer bound from New York for county Kerry, with corn and a mixed cargo was held up in Tralee Bay by the British sloop, says a despatch to the press association from Tralee today.

A large quantity of ammunition in barrels was seiezed the despatch states.

NOTICE

HENRY BROS., CARPENTERS and builders. Estimates given on repair and new work. Orders will receive prompt attention. Residence 14 Murray street. 'Phone 1024. 26d 155 3599

TENDERS WANTED FOR EXcavating and cementing basement of St. James' Church. Apply to A. Wilson, 243 Wescott street. 3d132 3353

BAGGAGE AND EXPRESS — Prompt service. Vincent's, phone 1562J. 26d143 3070

T. J. QUINLAN, 536 ROGERS ST., carting and teaming done. Phone 1856F. 3d134 3406

IMPLEMENTS — R. H. KNOX, JR Lakefield, agent for Massey Harris implements. Phone 103. Repairs in stock. 26d135 3150

AUTO TAXI — 7 PASSENGER auto taxi, J. W. Devall, 488 George street. 'Phone 574J or 2141 day and night service. 6d 136 3382

WASHING DONE—ROUGH DRY, 8c pound; blankets, 20c pair; quilts 20c each; no washing refused; also house painting. Phone 271. 6d137 3409

WANTED

WANTED — A FURNISHED house or apartment by a couple without children. Write particulars Box 3365 Examiner. 3d 133 3365

WANTED — A LATE MODEL Light Roadster or Runabout. State make, year, condition and cash price, to Box 3355 Examiner. 3d132 3355

MOVING AND CARTING, ANY distance; also hardwood for sale. Phone 1114J, Owen Johnson, 187 Perry street. 26d24.670

WANTED — A POSITION AS housekeeper in widowers' home in city or small town; best references. Address Miss A. M. Bell, Box 1075, Cornwall, Ont. 4d132 3333

WANTED TO RENT — SMALL house, near the C.G.E. Particulars to Box 3349 Examiner office, 3d132 3349

WANTED—AUTO TIRES, RUBbers, boots and shoes; sound second hand b[illegible]-ap copper and brass, all kinds of scrap iron, delivered to STEVENS, next to Cold Storage. Address 364 Mark St, Peterborough, or phone 1389W.

WANTED A TENANT FOR A comfortable house across from Chemong; suitable for a summer home; must be able to provide meals and board for owner. For further particulars apply Examiner office. 6d135 3633

H.P.LINDSAY AGENCY CO.

Insurance and Real Estate
—District Agent for Security Life—

A Good 7-Roomed Brick Dwelling; water and light; central — at a bargain if sold within a month.

Large Residential Property, Central, facing on two streets, with first-class buildings—at a big Bargain.

100 Acres Choice Land, 8 miles from City. Brick House, with hardwood floors and furnace. First-class outbuildings. Crop, Implements, and Stock. Ready to take possession. At a Bargain.

For particulars see

392 WATER ST.
(South of Munro House)

PLUMBING INSPECTOR'S REPORT OF MAY WORK

Plumbing Inspector Metheral's report for May accounts for 42 permits issued for the installations of the following fixtures: water closets 32, baths 27, basins 31, sinks 28, laundry tubs 6, laundry traps 1, Inspections: water tests 49, smoke tests 26, layouts 12, miscellaneous inspections 43, making a total of 130 inspections During the month 55 certificates of completion were issued.

FEATHER COMBS.

Feathers are used extensively this season in a number of new ways. Feather combs are very beautiful, and because of the delicate workmanship are inclined to be very expensive.

FOR SALE

8-Roomed Red Brick House, 1 acre of land, fruit trees, stable, hen-house, garage. Will exchange for small home or building lots.

6-Roomed Red Brick House, hardwood floors, mantle, three-piece plumbing, furnace, garage, lot 70 by 200. Real home, south end, $4,400.00

6-Roomed Red Brick House, all modern, large lot. $800.00 cash, balance terms. Southwest side.

120 Acres of Good Land, good buildings, 2 miles from city, 85 acres under cultivation, balance timber and pasture $6,500.00

100 Acres of Good Farming Land, 6 miles from city, 16 heard of cattle, 2 horses, growing crop and implements. Can be bought within next two weeks $7,000.00

Store and Dwelling for Rent on Water street.

JAMES CHAMBERS
354 WATER STREET
'Phone—1719J — Residence 1885M

NOTICE OF APPLICATION FOR DIVORCE.

NOTICE is hereby given, That JAMES DUNNETT, of the City of Petrborough, in the County of Peterborough, in the Province of Ontario, Painter, will apply to the Parliament of Canada at the next Session thereof, for a Bill of Divorce from his wife, IDA DUNNETT, formerly of the said City of Peterborough, now of the City of Hamilton, in the County of Wentworth, in the said Province of Ontario, Married Woman, on the grounds of Adultery and Desertion.

Dated at the City of Peterborough, in the Province of Ontario, the Twenty-seventh Day of May, A.D. 1922.

A. E. DIXON,
397½ George Street, Peterborough, Ontario,
Solicitor for the Applicant, James Dunnett.
14d-30 6 13 20 27 4 11 18 25 1 8 15 22 29-3545

Coal AND Wood

—COAL — Any Size or Quantity—
Extra Good Dry Mixed Slabs.
1-2 cord, 4 ft. $3.75
1 load 12 in. $4.75
Also Hardwood and Mixed Wood.
I have two single spring Trucks for sale.

Phone 153 H. H. Dinsdale
tfs

CHILDREN'S AID SOCIETY

—of—
PETERBORO CITY AND COUNTY

For the Care of Neglected and Ill-Treated Children.

G. W. POWELL,
Assistant Secretary and Inspector.
588 George Street. Phone 1044w.
Office Hours: 12 to 2 and 6 to 8 p.m.

RAILWAY TIME TABLES

GRAND TRUNK RAILWAY SYSTEM.

(Corrected to date.)

No. 36—8.10 a.m., For Port Hope and Toronto.
No. 93—8.20 a.m., for Lindsay, Blackwater Junction, Orillia, Midland, North Bay and Toronto.
No. 98—8.25 a.m., for Hastings, Campbellford, Belleville and points on the main line east.
No. 369—8.30 a.m. for Lakefield.
No. 92—12.04 p.m., for Lindsay, Port Hope, Toronto, Buffalo, making connections with the International Limited for London, Detroit and Chicago.
No. 100—12.15 p.m., for Hastings, Campbellford and Belleville.
No. 371—12.28 p.m., for Lakefield.
No. 95—5.35 p.m., for Lindsay, Orillia, Midland, North Bay and Toronto.
No. 373—5.40 p.m., for Lakefield.
No. 99—8.19 p.m., for Lindsay.
No. 94—9.10 p.m., for Port Hope, Montreal and Boston.

CANADIAN PACIFIC RAILWAY.

(Corrected to date.)

GOING EAST—
11.59 a.m.—Norwood, Havelock, Bonerlaw, Tweed, Perth, Smith's Falls, Kingston, Ottawa, Montreal and intermediate points daily. On Sunday this train proceeds East only as far as Havelock.
8.20 p.m.—Indian River, Norwood, Havelock and Tweed. Daily except Sunday.
12.03 a.m.—Havelock, Tweed, Kingston, Perth, Smith's Falls, Montreal, St. John, Boston and New York. Daily except Saturday.
1.00 a.m.—Havelock, Tweed, Kingston, Perth, Smith's Falls, and Ottawa. Daily

GOING WEST—
4.31 a.m.—Myrtle, Toronto, Guelph, Goderich, Hamilton, Galt, Woodstock, St. Thomas, London, Chatham, Detroit Chicago and New York. Daily.
4.58 a.m.—Toronto (Yonge Street), Hamilton, Owen Sound, Teeswater and intermediate points. Daily except Sunday.
7.38 a.m.—Toronto, Hamilton, Brantford, Buffalo, Rochester, Boston, New York Galt, Woodstock, London, Chatham Detroit and intermediate points between Peterboro and Toronto. Daily except Sunday.
9.35 a.m.—Bethany, Lindsay, Orillia, Port McNicol and intermediate points. Daily except Sunday.
3.50 p.m.—Toronto, Hamilton, Brantford, Buffalo, New York, Galt, Woodstock, London, Windsor, Detroit, Chicago and intermediate points between Peterboro and Toronto. Daily.
6.50 p.m.—Lindsay, Toronto, (Yonge street), and intermediate points. Daily except Sunday.

ARCHITECTS.

W. & WALTER R. L. BLACKWELL — Architects. Office, Bank of Commerce Building, corner of Hunter and Water Streets. Telephones, Office, 1806J; Residence, 1272.

W. H. BARRY—Architect. Plans prepared for Monumental, Commercial and Domestic Buildings. Office, 559 Gilmour street. Phone 567.

BARRISTERS AND SOLICITORS

GORDON & O'BRIEN—Barristers, Solicitors, Notaries. Money to loan on easy terms. Special attention to Patents and Trade Marks. Phone 219. G. N. Gordon, J. A. O'Brien.

S. T. MEDD—Barrister, Solicitor Notary. Office over the Dominion Bank, corner of George and Simcoe Streets. Telephone No. 22. Private funds to loan at current rates upon easy terms.

C. R. WIDDIFIELD, B.A., Barrister, etc., and Solicitor for the City of Peterboro. Money to Loan. Office, over the Bank of Commerce. Phone 586.

PECK, KERR & McELDERRY, Barristers, Solicitors and Notaries. Office, Water street, Peterboro. Money to loan at the lowest current rates of interest on easy terms of payment. E. A. Peck, F. D. Kerr, V. J. McElderry.

O'CONNELL & CORKERY — Barristers, Solicitors and Notaries. Money to loan at the lowest current rates of interest. Daniel O'Connell, John R. Corkery, Hunter street, two doors west of the Post Office.

DUMBLE & JOHNSTON—Barristers, Solicitors, etc. Office, over the Toronto Savings and Loan Company, George St. D. W. Dumble, K.C., W. Johnston.

A. E. DIXON—Barrister, Solicitor, etc. Office, Hunter and George Streets. Entrance next to Madill's drug store.

HALL & HALL—Barristers, Solicitors and Notaries Public, Hunter Street, Peterboro, next to St. John's Church. Money to loan at the lowest rates of interest. E. H. D. Hall, Basil D. Hall.

MOORE & WEARING — Barristers and Solicitors, 403 Water Street, opposite the Post Office. Money to loan at the lowest current rates of interest. Jos. Wearing, M.A.

R. R. HALL—Barrister, Solicitor, etc., Peterboro, Ont. Office, corner of Hunter and Water streets, over the Canadian Bank of Commerce. Trust Funds to loan on easy terms of payment.

JAMES FORDYCE STRICKLAND—Barrister, Solicitor, Notary Public. Money to loan. 378 Water street, Peterboro. Phone 191.

WILFRED F. HUYCKE, Barrister, Solicitor, Notary Public. 398 Water Street. Telephone 259.

MONEY TO LOAN.

We have funds to loan on Real Estate Security at the lowest rates. GORDON & O'BRIEN. Phone 219.

OSTEOPATHY.

DR. MARY E. DAVIDSON, Osteopathic Physician. Office, 308 Charlotte Street.

DR. BRUCE E. MARSHALL—Osteopathic Physician. Office, 242 Hunter stret. Hours, 9 to 11, 2 to 4 p.m., 7 to 8 p.m. Telephone 116W.

DRS. WALMSLEY & SETTLE—Osteopathic Physicians. Office in Sun Life Building, corner of Hunter and Water Streets. Entrance 124 Hunter Street. Phone 649 Office Hours, 9 a.m., to 9 p.m.

MEDICAL.

DR. BUCHANAN, F.R.C.S., Edinburgh; M.R.C., Eng.; L.R.C.P., London. Eye, Ear, Nose and Throat Specialist. Hours, 9-11, 2-4 p.m., and 7-9 p.m. Phone 519 Office, corner of Water and Murray Streets.

T. GEORGE LOUDON, M.D., C.M., Physician, Surgeon and Accoucheur. Office, 205 Brock street, lately J. Nugent's. Phone 1568. Office hours, 9 to 11 a.m., 2 to 4 p.m., 7 to 8 p.m.

FOR SALE

Single and Double Blocks and Ropes.
Large Rubber Belting, etc.
Nut Coal, $15.50 ton.
Store to Let.
A. LOW & CO., 264 Simcoe Street
'Phone 697—Nights & Holidays 1027

CHINA PAINTING
Mrs. Langley McCarthy Teaches Biscoff's New and Beautiful Work in CHINA PAINTING

Good Opportunities

FINE LIVERY BUSINESS FOR SALE

Together with 1 Seven-Passenger McLaughlin Car, 1 Sedan, 1 Ford (1922), 1 Chevrolet and all Equipment. Priced, $4,000.00. Owner will consider house on deal.

On Brock Street—Seven-roomed Brick House, three-piece bath, hot water heating, sun-room. Immediate possession—$5,000.00. Terms.

On Park Street, South of Hunter Street—Eight-roomed Brick House; all modern, hot water heating. Price $9,000.00. Terms.

H. J. McCANNAN & CO.
140 Simcoe St.

Dewart & Quinlan

372 WATER ST. — 'PHONE 822W

Splendid Brick House, Homewood avenue, all conveniences, beautiful lawn and large garden, garage, can be bought at bargain.

New 6-Roomed House, very attractive, all conveniences, south. Will take lot in exchange. Reasonable terms.

10-Roomed House, newly decorated, steam heated, all conveniences, hardwood floors downstairs, 2 garages. Suitable for rooming house; downtown location. For quick sale, a bargain.

We have several Farms which can be sold with crop and equipment. 3d-6-8-10

The People Are Commencing To Realize That

CHEMONG

Is The Healthiest Spot In Canada

Lots are selling fast. Only a few nice Lots left in the Park for sale. Reasonable prices and terms.

ALEX. ELLIOTT
OWNER
Phone 371 351 Park St.
Also Agent for Capital Ale; also Sanitaris Ginger Ale, fine quality.

A REAL SNAP

This is the best buy in the City—New, Modern, 7-Roomed Brick House, attic finished, cement floors in basement; House newly decorated and in good locality. Can be bought right for quick sale. Immediate possession.

50 Acres of Good Land, situated about two miles from City; 30 acres working land; Good House and Outbuildings. Price $4,000.00, which includes 1 Horse, 1 Cow, and other stock.

For full particulars, apply

J. T. O'CONNELL & CO.
136 Hunter Street W.
'Phones: Office 376—Residence 1359

SOUND ADVICE

"WASTE NOT WANT NOT"

These words were never more true than when spoken of in connection with money.

Cash in the pocket encourages careless spending. You will find it easy to save if you keep your "spending money" in the Savings Department of this Institution.

"He saves much who saves a little with regularity."

Interest is added to Deposits four times a year on the daily balance.

Start your Account TO-DAY.

TORONTO SAVINGS AND LOAN COMPANY
437 George St.
Peterborough
OFFICE HOURS:
9 a.m. to 4 p.m.
Saturdays, 9 a.m. to 5 p.m.

PA'S SON-IN-LAW

PA LOSES PATIENCE

BY WELLINGTON

Read the Want Ads.

MAIL EDITION

The Evening Examiner

"The store that is 'too small to advertise' is too small to produce a living for a healthy man or woman."

PRICE THREE CENTS — PETERBOROUGH, TUESDAY, JUNE 6, 1922 — PRICE THREE CENTS

AL PROJECT IS OT POSSIBLE NOW.

Lawrence River Improvement Scheme is Finitely Turned Down Canada.

SHINGTON, June 6 (Canadian Press). — The Canadian Government's position with reference to t action on the St. Lawrence improvement project was offi communicated to Secretary es yesterday by Sir Auckland es, the British Ambassador. e fact that Canada did not feel pedient to proceed with the matat present was stated recently by ier King at Ottawa.

e note of Ambassador Geddes in reply to one from Mr. es, which was forwarded to the dian Government, stating that American Government would be to take up with the Canadian ernment the negotiation of a ty looking to the deepening of waterways which would enable an-going ships to reach the Great es.

The competent authorities of the adian Government," Sir Auckd Geddes said, "have advised the vernor-General that they have up to the present, had an oppority to give to the report of the ternational Joint Commission and accompanying report of the ard of Engineers appointed to exine the subject, that careful conideration which their importance erits. Moreover, having regard to e magnitude of the project and the ge outlay of public money inlved, the Canadian Government is the opinion that it is not conidered expedient to deal with this atter at the present time."

EARTHQUAKES FELT.

WELLINGTON, June 6.—(Canadian Press)—Reports received here rom the Taupu region say earthquake shocks have been felt there daily since May 9.

The Taupo region is in the central part of North Island, midway between Wellington and Auckland.

LLOYD GEORGE IN WALES.

CRICCIETH, Wales, June 6.—(Canadian Press)—Although a resumption of the Irish conference is to take place today, it is announced that Premier Lloyd George will remain in Wales until to-morrow. He has cancelled all public engagements and will spend the remainder of the Whitsuntide holiday quietly. Yesterday he attended a family picnic on the banks of a nearby trout stream.

MURINE FOR YOUR EYES
You Cannot Buy New Eyes
But you can Promote a Clean, Healthy Condition
Use Murine Eye Remedy "Night and Morning."
Keep your Eyes Clean, Clear and Healthy. Write for Free Eye Care Book.
Murine Eye Remedy Co., 9 East Ohio Street, Chicago

BILL TO AMEND SCHOOL LAW PASSES COMMITTEE

Several Important Amendments Are Introduced By Premier Drury.

SCHOOL GRANTS.

TORONTO, June 6.—(Canadian Press)— With several important amendments the bill to amend the School Laws Act introduced in the Legislature yesterday afternoon by Hon. R. H. Grant, Minister of Education which embraces a plan to overcome the situation respecting provincial grants to rural schools, which aroused so much criticism last autumn, was approved in Committee. Premier Drury was responsible for the chief change in the reading of the act when, at his instigation, the clause was dropped which would have placed at the discretion of the Minister of Education the distribution of a portion of the grants according to "the special circumstances of any particular school".

As the bill was originally introduced the measure proposed to add to the list of qualifications on which general grants for the rural public and separate schools might be apportioned, subject to the regulations. Premier Drury, however, thought that the clause placed in the hands of the Minister a power that might be abused in the future with the result that an amendment was substituted to the following effect". "And any other circumstances which according to the regulations should effect such apportionments."

Criticised Last Year

The object of the Government in adding to the provisions on which the money might be distributed was to clear up the situation and criticism of last year when it was stated that certain rural separate schools were being assisted by provincial grants in unfair proportion to similarity situated public schools in the same districts. It was pointed out that the whole difficulty arose over the fact that a large portion of the grants to rural separate schools had not been absorbed on the regular basis of distribution and the department had followed the practice of distributing this unabsorbed portion on a prorata basis.

Premier Drury was also responsible for the inclusion among the considerations governing the apportionments that grants should be made on the basis of the assessment of Separate School supporters. It being pointed out that there were no Separate School sections.

J. R. Cooke Objects

Hon. R. H. Grant's amendment met with considerable objection from J. R. Cooke Conservative member for Hastings, who claimed that the bill if adopted would ruin the school system in the Province in the rural districts. He stated that the unabsorbed surplus of the Separate School grants of last year was $70,000. and if divided among the 99 Separate Schools of the lower grades who would naturally benefit, it would mean an average of $706. extra grant. More, he said, than the average salary paid the teachers. At the present time, according to Mr. Cooke, there are certain localities in which there were a considerable number of people who would ordinarily support a Separate School, but not being able to do so all parties were working together in harmony supporting one Public School. He was afraid that the extra grant would cause more Separate Schools to be built and would therefore weaken the general public system of the Province. He suggested that the whole grant question be sent back to the Select Committee on Education, of which he is a member, to be considered during the recess and reported upon during the next session. Hon. Howard Ferguson was of the same opinion as Mr. Cooke and advised that it be sent to committee.

Situation Right Itself

Hon. Mr. Grant agreed to this proposition but in the meantime he desired his amendment to go through explaining that his whole desire was to avoid further criticism this year. Mr. Grant thought that the situation was righting itself in any event owing to the fact that the Separate Schools themselves were awakening to a more general realization of the grants and were taking greater advantage of them with the result that the unabsorbed surpluses were decreasing year by year.

At the request of Mr. Grant the amendment was passed through the house and will be referred to the Special Committee for further consideration.

Following the objection of Hon. Howard Ferguson a clause, incorporated in the bill giving sections of less than 500 population the right to elect the school trustees by ballot was struck out. Mr. Ferguson stating that the open voting method was the best and proper proceedure and that if he had the power, it would be the system in vogue for provincial elections in Ontario.

HENRY FORD WILL RUN FOR PRESIDENT.

DETROIT, June 6.—Canadain Press)—Henry Ford intimated that he woud run for President, "if the people of the country desired him to do so," but, "he would refuse to spend any money to bring about his nomination or election, according to William T. Kronberg, editor of a Dearborn newspaper and one of the leaders in the Dearborn "Henry Ford for President', Club.

VOTES FOR WOMEN.

CLERMONT, France, June 8.—(Canadian Press)—Votes for French women were demanded at the National Women's Congress, here with representatives from all provinces present.

U. S. LABOR BODIES MAY BE SUED FOR RESTRAINT TRADE

Important Decision Was Handed Down By United States Supreme Court.

RE COAL STRIKE.

WASHINGTON, June 66 (Canadian Press). — Labour organisations, although unincorporated, may be prosecuted for violations of the Sherman Anti-Trust Law, the United States Supreme Court held yesterday in an opinion delivered by Chief Justice Taft.

The decision came in the celebrated Coronado Coal case, investigating strikes in Arkansas in 1919, as a result of which the United Mine Workers of America were found guilty of restraint of inter-state commerce and damages of $200,000 were awarded against the organisation by the District Court, which damages were trebled as provided under the Anti-Trust Law.

The Supreme Court, in a careful analysis of the evidence presented in the case, found that the facts incident to the strike were not convincing; that its object was to restrain interstate commerce. In fact, Chief Justice Taft stated that as much as the Court would have been pleased to aid in the punishment of the arson felonies committed by the strikers, it was forced to the conclusion that the lawlessness was strictly local and not associated with an effort to restrain inter-state commerce.

The international officers of the Mine Workers' Union were held by the Court not to have been liable for trial, as there was no evidence that they had either participated in, authorised, or approved the strike.

The fine imposed by the Lower Court will therefore not be imposed by the new form of decree which that Court will enter in conformity with the Supreme Court decision of to-day.

No Trouble To Keep Skin Free From Hairs

(The Modern Beauty)

There is no need for any woman to countenance superfluous hairs, because with a paste made by mixing some powdered delatone with water it is easy to get rid of them. The paste is applied for 2 to 3 minutes, then rubbed off and the skin washed. This treatment will rid the skin of hair without leaving a blemish, but care should be taken to see that you get real delatone. Mix fresh as wanted.

LOCAL OPPOSITION NEW CHEQUE TAX

Executive Council of the Chamber of Commerce Urges Higher Sales Tax.

At a meeting of the executive council of the Chamber of Commerce yesterday called expressly to discuss the proposed graduated stamp tax to be placed on cheques by the King government the criticism of the business men present was sharp and to the point.

J. Wells Fraser presided in the absence of President J. J. Duffus. The following resolution copies of which will be sent to Hon. Fielding, G. N. Gordon and the Toronto Chamber of Commerce was adopted: Whereas the proposed graduated stamp tax announced in the budget will be detrimental to commerce, will hinder banking and inflate currency by encouraging a large circulation of currency in the place of cheques, therefore be it resolved that we the executive council of the Chamber of Commerce, strongly recommend to the Minister of Finance, Dominion government, that the proposed stamp tax be not enacted, but that the proposed sales tax from manufacturer to wholesalers or consumers and wholesalers to retailers or consumers and on imports be further increased, in the former to 2 1-2 and 5 per cent, and the latter from 3 3-4 and 6, to 6 1-2 respectively.

It is expected that the Chamber will add to the delegation that is waiting on the Minister of Finance this week asking that the stamp tax be removed and the sales tax increases as called for in the resolution, put into effect to increase revenue.

TWO KILLED WHEN A TRAIN STRUCK TRUCK

CHICAGO, June 8.—(Canadian Press)—Two persons were killed and eight injured yesterday when a Chicago and Northwestern Railroad special and an automobile truck, carrying seven employees of a nursery company, collided at Blodgett, Ills. 25 miles north of here.

PRICES ADVANCED.

NEW YORK, June 6.—(Canadian Press)—A general advance of from 2 1-2 to 80 cents a yard in the price of fabrics was announced yesterday by the American Woolen Company. This is the second climb in woolens since February.

Riley's Army Marches Back

OTTAWA, June 66 (Canadian Press). — After being addressed at Howick Hall, at the Exhibition Grounds, by the Right Hon. W. L. Mackenzie-King and the Hon. Thomas Murdock, Minister of Labour, General Riley's army of unemployed veterans started to march back to Toronto.

The men expressed dissatisfaction with the answers given to their demands and queries.

The march commenced at 9.45 last night.

MARLER ANSWERS RILEY'S DEMANDS

The "General" Does Not Appear Before Special Parliamentary Committee.

OTTAWA, June 6. — (Canadian Press.)—"General" Riley failed to accept an invitation to appear, with the executive of his army, before the Special Parliamentary Committee on soldiers' re-establishent, Herbert Marler, Committee Chairman, stated yeserday. The committee had signified its willingness to meet the unemployed soldiers or their representatives and had held themselves in readiness, Riley, although notified, did not take advantage of the opportunity.

The committee, said Mr. Marler, have fully investigated the different departments dealing with soldiers' affairs and have the greatest confidence in them. This confidence would be clearly indicated in the report of the committee to the House. The committee had the greatest sympathy with the returned soldiers, and this sympathy would also be made apparent in the report.

Mr. Marler said that the demands which the "army" had placed before the cabinet would be considered by his committee to the fullest possible extent. It was naturally felt, Mr. Marler pointed out, that the unemployment situation was due to the business depression and that it could not help being felt by the returned soldiers as well as by other people.

Regarding the request for a medical re-examination of all ex-service men, the committee chairman said, that in the case of disability or illness all that the returned soldier required to do was to present himself at the district office of the D.S.C.R. The department was bound by law to provide treatment.

"Regarding adequate reimbursement along the lines of the man's earning power it should be remembered," said Mr. Marler, "that of the pensions in force as regards disabilities, over 90 per cent. are paid to those below the rank of lieutenant. It follows from this that, if previous occupation were considered those holding superior rank would be paid accordingly more, whereas those holding lesser rank might receive proportionately less. The basis of all pensions is an able-bodied 100 per cent. fit unskilled laborer."

The committee was giving every consideration to the unemployment situation and to provide help to the widows and orphans, after care of the sick and of those unable to work.

Mr. Marler emphasized that the committee was absolutely non-political, and the government had not made the slightest effort to influence its deliberations. The only influence it had exerted was to advise the committee to deal generously with the returned soldiers.

INCREASE COAL PRICE.

WASHINGTON, June 6.—An immediate increase in the retail price of bituminous coal as a result of the fair price maximum of $3.50 a ton at the mines established last week, was predicted yesterday by Roderick Stephens, Chairman of the Board of Directors of the National Retail Coal Merchants' Association, at a conference of members with Commerce Secretary Hoover.

SCOTT CONCILIATION BOARD APPROVES PREVIOUS AWARD

Recommendation That Wages of Coal Miners Be Cut Twenty Per Cent. With a $3 Minimum For Datal Men.

OTTAWA, June 6.—(Canadian Press)—"We are of the opinion that the McKinnon award rates, with a reduction of 20 per cent on the wages of all employees, with a minimum of $3.00 per day for datal men over the age of 18 years should be adopted."

The above is the conclusion in regard to wages of the majority report of the Scott Board of Conciliation which investigated the dispute between the British Empire Steel Corporation, its subsidiaries, the Dominion Coal Company, the Nova Scotia Steel and Coal Company, and the Acadia Coal Company.

The Board was appointed several weeks ago by Hon. James Murdock, Minister of Labor after the policy of "strike-on-the-job" had been declared in some of the Nova Scotia Mines.

The majority report was signed by D'Arcy Scott, Ottawa, chairman of the Board, and John E. Moore, St. John, N.B., representing the employers.

A minority report submitted by I. D. MacDougall, Inverness, N.S., represening the men, recommended that the preesnt minimum datal rate be increased from $2.85 to $3.45, and that the higher d'l rate should be reduced ten per cent. below what they were under the so-called Montreal agreement.

He also recommends that the contract rates at present in force be increased 18 1-2 per cent, making them 13 1-2 per cent below the contract rates of the Montreal agreement, or 1 per cent, below those of the MacKinnon award, to be retroactive to January 1st.

SHIP IS HELD FOR SMUGGLING ARMS

U. S. Vessel Seattle Spirit Held Up By British Ship For Carrying Arms to Ireland.

NEW YORK, June 5 (Canadian Press). — The U. S. Shipping Board steamer Seattle Spirit, reported held up by a British sloop in Tralee Bay, with contraband arms, presumably loaded here, is the second United States vessel to get in trouble over the shipment of arms mto Ireland.

Just a year ago this month the steamship East Side was boarded as she was loading at a pier in Hoboken, and 495 machine guns were seized by the Hoboken police on the theory that they were being illegally shipped to Ireland.

Two inquiries were made by a Federal Grand Jury, but that body was unable to find any evidence on which to base indictments.

The Seattle Spirit, now reported held up with arms, was in trouble here less than a month ago over a cargo of contraband liquor.

Officials of the Moore & McCormick Company, which operates the Seattle Spirt, declared yesterday they had no knowledge of arms or ammunition aboard the vessel when she sailed, and asserted the supplies said to have been discovered by the British must have been smuggled aboard by members of the crew.

The Seattle Spirit is an oil burner of 8,800 tons deadweight, and carries a crew of 33. She had been in the Irish-American trade for about a year.

DRAINAGE CANAL AGAIN IN DISPUTE.

Famous Chicago Canal is the Cause of Still Another Legal Litigation.

WASHINGTON, June 6.—(Canadian Press.)—Wisconsin was yesterday granted permission by the Supreme Court to file an original bill against the State of Illinois and the Sanitary district of Chicago to determine whether Wisconsin or its citizens are being deprived of any rights by the operation of the Chicago drainage canal.

Wisconsin in its bill of complaint contended that the level of Lake Michigan and that of other of the Great Lakes, as well as their connecting waters were being lowered by the drainage canal at Chicago. The complaint also stated that the Secretaary of War had authorized the withdrawal of the water from Lake Michigan, whereas an act of Congress was necessady to legalize the diversion; and that the lowering of the lake level required the lightening of the loads of the steamers, thus increasing transportation costs.

POTATOES ROTTING BECAUSE OF HIGH RY. FREIGHT RATES

Maritime Provinces Demand That Charges in Existence Forty Years Be Restored.

OTTAWA, June 6.—Before the railway transportation costs committee, Hon. R. E. Finn, representing the Maritime Provinces, advocated the continued suspension of the Crows' Nest Pass agreement in the following:

"That the conditions which warranted the suspension of the Crows' Nest Pass agreement in the first instance, and the subsequent continuance of suspension by the railway act, have not yet passed away and that there remains a clear justification for the further continuance of the suspension.

He also said: "The Economic conditions of the Maritime Provinces were such as to demand an immediate relief from the transportation charges, which are at present effective in that district, and that as between the East and West, it can be said that the conditions of the one are any worse than the other."

It was further contended that there should be an extension to all portions of the country of measures of relief. The statement was also made that in Prince Edward Island potatoes were rotting in cellars because of the high freight rates which made it unprofitable to ship them. Therefore relief should be granted, and it should be general.

The Maritime provinces were vitally interested in the present situation because it had been represented that if the specific rate reductions called for in the Crows' Nest Pass agreement came into effect, the resulting revenues of the railways would be so reduced as to render it impossible to extend any relief through reduction in rates to other portions of the country or to any commodities not covered by the agreement.

It was contended that the Maritime Provinces had entered confederation on the undertsanidng that the intercolonial would be built, and there was an implied agreement that the rates should be such as to enable producers in the Maritime Provinces to get into the market of Central Canada. Such rates had been granted and had remained in existence for forty years, and in justice to the Maritime Provinces, these as soon as possible should be restored.

HARDING SENDS BIRTHDAY NOTE TO KING GEORGE

Wishes Health to His Majesty and Prosperity to the British Empire.

KING REPLIES.

WASHINGTON, June 6 (Canadian Press). — The cablegram of felicitation sent by President Harding to King George on the occasion of the latter's birthday, and the reply thereto, were made public yesterday by the State Department.

President Harding's message, under date of 3rd June, was as follows:

"Please accept the hearty felicitations of my fellow-countrymen on this anniversary of Your Majesty's birth, and my own personal wishes for your personal health and happiness, and the hope that your beneficent reign will continue an era of great prosperity for the British Empire."

His Majesty replied on Sunday:

"I sincerely thank you, Mr. President, for the very kind words in which you, on your own behalf and that of your fellow-countryman, have greeted me on the anniversary of my birthday, and for your good wishes for the prosperity of the British Empire. I greatly appreciate this message o goodwill, for you know how strong are my feelings for your country and its people."

MONTREAL MAN IS HELD AS SWINDLER.

NEWARK, N.J., June 6.—(Canadian Press.)—A man who says he is Harry C. Miller of Montreal, yesterday was held for the Grand Jury in default of $2,000 bail upon his plea of guilty to two complaints of passing worthless checks. The complainants are managers of automobiles sales companies. The scheme, the complaint said, was to pretend to buy an automobile, give a worthless check and then present another for cash on a plea of being short of funds. The amounts involved are $500 and $200.

CORONER'S JURY TO INVESTIGATE DEATHS

SIMCOE, June 6. — (Canadian Press.)—Coroner McIntosh empannelled a jury yesterday morning in connection with Sunday's fatality at the model farm pond, wherein Cyril Johnson nad Albert Paterson were drowned.

The jury viewed the remains observing burns about the hands and arms and adjourned for one week. A post-mortem examination will be made to ascertain if the children were drowned or killed by the electric current. The hydro current leaves town at 110 volts and tested yesterday where the boys caught it there were but 84 volts.

PROBABILITIES.

Light to moderate winds, fair and quite warm.

BEECHAM'S PILLS
Safest and best family medicine

Reindeer Flour
And the up-to-the-minute housewife are inseparable.

Victory Corned Beef Luncheon and Poached Egg on Toast

Try this on your husband

For breakfast, luncheon or dinner:

A can of Victory Corned Beef Luncheon, ready cooked and seasoned —onions and spices. Heat the can for fifteen minutes in boiling water. Spread the meat thickly on a generous slice of toast—on top of the meat drop a poached egg.

Delicious? Your husband will tell you—a wholesome, substantial and appetizing meal.

Only choice meats, Dominion Government inspected, are used in Victory Canned Products, made in Canada.

Keep a shelf of
Victory
Pork and Beans
Lunch Tongue
Compressed Corned Beef
Corned Beef Luncheon
Beefsteak and Onions
Roast Beef
Cambridge Sausage.

NATIONAL CANNED MEATS LIMITED, TORONTO, CANADA

You Can Save on Food
without starving the body or lowering the vitality. The most expensive foods are generally the least nutritious— most of them have no real food value and they tax the digestive organs.

Shredded Wheat
is all food, the most real food for the least money. It is 100 per cent. whole wheat and is prepared in a digestible form. Contains more real nutriment than eggs or potatoes and costs much less. Contains all the lime salts for making sound teeth and all the elements for making rich blood and healthy tissue.

Shredded Wheat Biscuit is delicious with hot or cold milk, sliced bananas, prunes or canned fruits. Triscuit is the Shredded Wheat wafer and is eaten with butter, cheese or marmalade.

MAIL EDITION

The Evening Examiner

"The store that is 'too small to advertise' is too small to produce a living for a healthy man or woman."

PRICE THREE CENTS — PETERBOROUGH, TUESDAY, JUNE 6, 1922 — PRICE THREE CENTS

CANAL PROJECT IS NOT POSSIBLE NOW.

St. Lawrence River Improvement Scheme is Definitely Turned Down By Canada.

WASHINGTON, June 6 (Canadian Press). — The Canadian Government's position with reference to present action on the St. Lawrence River improvement project was officially communicated to Secretary Hughes yesterday by Sir Auckland Geddes, the British Ambassador.

The fact that Canada did not feel it expedient to proceed with the matter at present was stated recently by Premier King at Ottawa.

The note of Ambassador Geddes was in reply to one from Mr. Hughes, which was forwarded to the Canadian Government, stating that the American Government would be glad to take up with the Canadian Government the negotiation of a treaty looking to the deepening of the waterways which would enable ocean-going ships to reach the Great Lakes.

"The competent authorities of the Canadian Government," Sir Auckland Geddes said, "have advised the Governor-General that they have not, up to the present, had an opportunity to give to the report of the International Joint Commission and the accompanying report of the Board of Engineers appointed to examine the subject, that careful consideration which their importance merits. Moreover, having regard to the magnitude of the project and the large outlay of public money involved, the Canadian Government is of the opinion that it is not considered expedient to deal with this matter at the present time."

EARTHQUAKES FELT.

WELLINGTON, June 6.—(Canadian Press)—Reports received here from the Taupu region say earthquake shocks have been felt there daily since May 9.

The Taupo region is in the central part of North Island, midway between Wellington and Auckland.

LLOYD GEORGE IN WALES.

CRICCIETH, Wales, June 6.—(Canadian Press)—Although a resumption of the Irish conference is to take place today, it is announced that Premier Lloyd George will remain in Wales until to-morrow. He has cancelled all public engagements and will spend the remainder of the Whitsuntide holiday quietly. Yesterday he attended a family picnic on the banks of a nearby trout stream.

MURINE FOR YOUR EYES
You Cannot Buy New Eyes
But you can Promote a Clean, Healthy Condition Use Murine Eye Remedy "Night and Morning."
Keep your Eyes Clean, Clear and Healthy. Write for Free Eye Care Book.
Murine Eye Remedy Co., 9 East Ohio Street, Chicago

BILL TO AMEND SCHOOL LAW PASSES COMMITTEE

Several Important Amendments Are Introduced By Premier Drury.

SCHOOL GRANTS.

TORONTO, June 6.—(Canadian Press)— With several important amendments the bill to amend the School Laws Act introduced in the Legislature yesterday afternoon by Hon. R. H. Grant, Minister of Education which embraces a plan to overcome the situation respecting provincial grants to rural schools, which aroused so much criticism last autumn, was approved in Committee. Premier Drury was responsible for the chief change in the reading of the act when, at his instigation, the clause was dropped which would have placed at the discretion of the Minister of Education the distribution of a portion of the grants accordng to "the special circumstances of any particular school".

As the bill was originally introduced the measure proposed to add to the list of qualifications on which general grants for the rural public and separate schools might be apportioned, subject to the regulations. Premier Drury, however, thought that the clause placed in the hands of the Minister a power that might be abused in the future with the result that an amendment was substituted to the following effect". "And any other circumstances which according to the regulations should effect such apportionments."

Criticised Last Year

The object of the Government in adding to the provisions on which the money might be distributed was to clear up the situation and criticism of last year when it was stated that certain rural separate schools were being assisted by provincial grants in unfair proportion to similarity situated public schools in the same districts. It was pointed out that the whole difficulty arose over the fact that a large portion of the grants to rural separate schools had not been absorbed on the regular basis of distribution and the department had followed the practice of distributing this unabsorbed portion on a prorata basis.

Premier Drury was also responsible for the inclusion among the considerations governing the apportionments that grants should be made on the basis of the assessment of Separate School supporters. It being pointed out that there were no Separate School sections.

J. R. Cooke Objects

Hon. R. H. Grant's amendment met with considerable objection from J. R. Cooke Conservative member for Hastings, who claimed that the bill if adopted would ruin the school system in the Province in the rural districts. He stated that the unabsorbed surplus of the Separate School grants of last year was $70,000. and if divided among the 99 Separate Schools of the lower grades who would naturally benefit, it would mean an average of $706, extra grant. More, he said, than the average salary paid the teachers. At the present time, according to Mr. Cooke, there are certain localities in which there were a considerable number of people who would ordinarily support a Separate School, but not being able to do so all parties were working together in harmony supporting one Public School. He was afraid that the extra grant would cause more Separate Schools to be built and would therefore weaken the general public system of the Province. He suggested that the whole grant question be sent back to the Select Committee on Education, of which he is a member, to be considered during the recess and reported upon during the next session. Hon. Howard Ferguson was of the same opinion as Mr. Cooke and advised that it be sent to committee.

Situation Right Itself

Hon. Mr. Grant agreed to this proposition but in the meantime he desired his amendment to go through explaining that his whole desire was to avoid further criticism this year. Mr. Grant thought that the situation was righting itself in any event owing to the fact that the Separate Schools themselves were awakening to a more general realization of the grants and were taking greater advantage of them with the result that the unabsorbed surpluses were decreasing year by year.

At the request of Mr. Grant the amendment was passed through the house and will be referred to the Special Committee for further consideration.

Following the objection of Hon. Howard Ferguson a clause, incorporated in the bill giving sections of less than 500 population the right to elect the school trustees by ballot was struck out. Mr. Ferguson stating that the open voting method was the best and proper proceedure and that if he had the power, it would be the system in vogue for provincial elections in Ontario.

HENRY FORD WILL RUN FOR PRESIDENT.

DETROIT, June 6.—Canadain Press)—Henry Ford intimated that he woud run for President, "if the people of the country desired him to do so," but, "he would refuse to spend any money to bring about his nomination or election, according to William T. Kronberg, editor of a Dearborn newspaper and one of the leaders in the Dearborn "Henry Ford for President', Club.

VOTES FOR WOMEN.

CLERMONT, France, June 8.—(Canadian Press)—Votes for French women were demanded at the National Women's Congress, here with representatives from all provinces present.

Victory Corned Beef Luncheon and Poached Egg on Toast

Try this on your husband

For breakfast, luncheon or dinner:

A can of Victory Corned Beef Luncheon, ready cooked and seasoned —onions and spices. Heat the can for fifteen minutes in boiling water. Spread the meat thickly on a generous slice of toast—on top of the meat drop a poached egg.

Delicious? Your husband will tell you—a wholesome, substantial and appetizing meal.

Only choice meats, Dominion Government inspected, are used in Victory Canned Products, made in Canada.

Keep a shelf of
Victory

Pork and Beans
Lunch Tongue
Compressed Corned Beef
Corned Beef Luncheon
Beefsteak and Onions
Roast Beef
Cambridge Sausage.

NATIONAL CANNED MEATS LIMITED, TORONTO, CANADA

U. S. LABOR BODIES MAY BE SUED FOR RESTRAINT TRADE

Important Decision Was Handed Down By United States Supreme Court.

RE COAL STRIKE.

WASHINGTON, June 66 (Canadian Press). — Labour organisations, although unincorporated, may be prosecuted for violations of the Sherman Anti-Trust Law, the United States Supreme Court held yesterday in an opinion delivered by Chief Justice Taft.

The decision came in the celebrated Coronado Coal case, investigating strikes in Arkansas in 1919, as a result of which the United Mine Workers of America were found guilty of restraint of inter-state commerce and damages of $200,000 were awarded against the organisation by the District Court, which damages were trebled as provided under the Anti-Trust Law.

The Supreme Court, in a careful analysis of the evidence presented in the case, found that the facts incident to the strike were not convincing; that its object was to restrain interstate commerce. In fact, Chief Justice Taft stated that as much as the Court would have been pleased to aid in the punishment of the arson felonies committed by the strikers, it was forced to the conclusion that the lawlessness was strictly local and not associated with an effort to restrain inter-state commerce.

The international officers of the Mine Workers' Union were held by the Court not to have been liable for trial, as there was no evidence that they had either participated in, authorised, or approved the strike.

The fine imposed by the Lower Court will therefore not be imposed by the new form of decree which that Court will enter in conformity with the Supreme Court decision of to-day.

No Trouble To Keep Skin Free From Hairs

(The Modern Beauty)

There is no need for any woman to countenance superfluous hairs, because with a paste made by mixing some powdered delatone with water it is easy to get rid of them. The paste is applied for 2 to 3 minutes, then rubbed off and the skin washed. This treatment will rid the skin of hair without leaving a blemish, but care should be taken to see that you get real delatone. Mix fresh as wanted.

LOCAL OPPOSITION NEW CHEQUE TAX

Executive Council of the Chamber of Commerce Urges Higher Sales Tax.

At a meeting of the executive council of the Chamber of Commerce yesterday called expressly to discuss the proposed graduated stamp tax to be placed on cheques by the King government the criticism of the business men present was sharp and to the point.

J. Wells Fraser presided in the absence of President J. J. Duffus. The following resolution copies of which will be sent to Hon. Fielding, G. N. Gordon and the Toronto Chamber of Commerce was adopted: Whereas the proposed graduated stamp tax announced in the budget will be detrimental to commerce, will hinder banking and inflate currency by encouraging a large circulation of currency in the place of cheques, therefore be it resolved that we the executive council of the Chamber of Commerce, strongly recommend to the Minister of Finance, Dominion government, that the proposed stamp tax be not enacted, but that the proposed sales tax from manufacturer to wholesalers or consumers and wholesalers to retailers or consumers and on imports be further increased, in the former to 2 1-2 and 5 per cent, and the latter from 3 3-4 and 6, to 6 1-2 respectively.

It is expected that the Chamber will add to the delegation that is waiting on the Minister of Finance this week asking that the stamp tax be removed and the sales tax increases as called for in the resolution, put into effect to increase revenue.

TWO KILLED WHEN A TRAIN STRUCK TRUCK

CHICAGO, June 8.—(Canadian Press)—Two persons were killed and eight injured yesterday when a Chicago and Northwestern Railroad special and an automobile truck, carrying seven employees of a nursery company, collided at Blodgett, Ills. 25 miles north of here.

PRICES ADVANCED.

NEW YORK, June 6.—(Canadian Press)—A general advance of from 2 1-2 to 80 cents a yard in the price of fabrics was announced yesterday by the American Woolen Company. This is the second climb in woolens since February.

Riley's Army Marches Back

OTTAWA, June 66 (Canadian Press). — After being addressed at Howick Hall, at the Exhibition Grounds, by the Right Hon. W. L. Mackenzie-King and the Hon. Thomas Murdock, Minister of Labour, General Riley's army of unemployed veterans started to march back to Toronto.

The men expressed dissatisfaction with the answers given to their demands and queries.

The march commenced at 9.45 last night.

MARLER ANSWERS RILEY'S DEMANDS

The "General" Does Not Appear Before Special Parliamentary Committee.

OTTAWA, June 6. — (Canadian Press.)—"General" Riley failed to accept an invitation to appear, with the executive of his army, before the Special Parliamentary Committee on soldiers' re-establishent, Herbert Marler, Committee Chairman, stated yeserday. The committee had signified its willingness to meet the unemployed soldiers or their representatives and had held themselves in readiness. Riley, although notified, did not take advantage of the opportunity.

The committee, said Mr. Marler, have fully investigated the different departments dealing with soldiers affairs and have the greatest confidence in them. This confidence would be clearly indicated in the report of the committee to the House. The committee had the greatest sympathy with the returned soldiers, and this sympathy would also be made apparent in the report.

Mr. Marler said that the demands which the "army" had placed before the cabinet would be considered by his committee to the fullest possible extent. It was naturally felt, Mr. Marler pointed out, that the unemployment situation was due to the business depression and that it could not help being felt by the returned soldiers as well as by other people.

Regarding the request for a medical re-examination of all ex-service men, the committee chairman said, that in the case of disability or illness all that the returned soldier required to do was to present himself at the district office of the D.S.C.R. The department was bound by law to provide treatment.

"Regarding adequate reimbursement along the lines of the man's earning power it should be remembered," said Mr. Marler, "that of the pensions in force as regards disabilities, over 90 per cent. are paid to those below the rank of lieutenant. It follows from this that, if previous occupation were considered those holding superior rank would be paid accordingly more, whereas those holding lesser rank might receive proportionately less. The basis of all pensions is an able-bodied 100 per cent. fit unskilled laborer."

The committee was giving every consideration to the unemployment situation and to provide help to the widows and orphans, after care of the sick and of those unable to work.

Mr. Marler emphasized that the committee was absolutely non-political, and the government had not made the slightest effort to influence its deliberations. The only influence it had exerted was to advise the committee to deal generously with the returned soldiers.

INCREASE COAL PRICE.

WASHINGTON, June 6.—An immediate increase in the retail price of bituminous coal as a result of the fair price maximum of $3.50 a ton at the mines established last week, was predicted yesterday by Roderick Stephens, Chairman of the Board of Directors of the National Retail Coal Merchants' Association, at a conference of members with Commerce Secretary Hoover.

SCOTT CONCILIATION BOARD APPROVES PREVIOUS AWARD

Recommendation That Wages of Coal Miners Be Cut Twenty Per Cent. With a $3 Minimum For Datal Men.

OTTAWA, June 6.—(Canadian Press)—"We are of the opinion that the McKinnon award rates, with a reduction of 20 per cent on the wages of all employees, with a minimum of $3.00 per day for datal men over the age of 18 years should be adopted."

The above is the conclusion in regard to wages of the majority report of the Scott Board of Conciliation which investigated the dispute between the British Empire Steel Corporation, its subsidiaries, the Dominion Coal Company, the Nova Scotia Steel and Coal Company, and the Acadia Coal Company.

The Board was appointed several weeks ago by Hon. James Murdock, Minister of Labor after the policy of "strike-on-the-job" had been declared in some of the Nova Scotia Mines.

The majority report was signed by D'Arcy Scott, Ottawa, chairman of the Board, and John E. Moore, St. John, N.B., representing the employers.

A minority report submitted by I. D. MacDougall, Inverness, N.S., represening the men, recommended that the present minimum datal rate be increased from $2.85 to $3.45, and that the higher datal rate should be reduced ten per cent. below what they were under the so-called Montreal agreement.

He also recommends that the contract rates at present in force be increased 18 1-2 per cent, making them 13 1-2 per cent below the contract rates of the Montreal agreement, or 1 per cent, below those of the MacKinnon award, to be retroactive to January 1st.

SHIP IS HELD FOR SMUGGLING ARMS

U. S. Vessel Seattle Spirit Held Up By British Ship For Carrying Arms to Ireland.

NEW YORK, June 5 (Canadian Press). — The U. S. Shipping Board steamer Seattle Spirit, reported held up by a British sloop in Tralee Bay, with contraband arms, presumably loaded here, is the second United States vessel to get in trouble over the shipment of arms into Ireland.

Just a year ago this month the steamship East Side was boarded as she was loading at a pier in Hoboken, and 495 machine guns were seized by the Hoboken police on the theory that they were being illegally shipped to Ireland.

Two inquiries were made by a Federal Grand Jury, but that body was unable to find any evidence on which to base indictments.

The Seattle Spirit, now reported held up with arms, was in trouble here less than a month ago over a cargo of contraband liquor.

Officials of the Moore & McCormick Company, which operates the Seattle Spirt, declared yesterday they had no knowledge of arms or ammunition aboard the vessel when she sailed, and asserted the supplies said to have been discovered by the British must have been smuggled aboard by members of the crew.

The Seattle Spirit is an oil burner of 8,800 tons deadweight, and carries a crew of 33. She had been in the Irish-American trade for about a year.

DRAINAGE CANAL AGAIN IN DISPUTE.

Famous Chicago Canal is the Cause of Still Another Legal Litigation.

WASHINGTON, June 6.—(Canadian Press.)—Wisconsin was yesterday granted permission by the Supreme Court to file an original bill against the State of Illinois and the Sanitary district of Chicago to determine whether Wisconsin or its citizens are being deprived of any rights by the operation of the Chicago drainage canal.

Wisconsin in its bill of complaint contended that the level of Lake Michigan and that of other of the Great Lakes, as well as their connecting waters were being lowered by the drainage canal at Chicago. The complaint also stated that the Secretaary of War had authorized the withdrawal of the water from Lake Michigan, whereas an act of Congress was necessady to legalize the diversion; and that the lowering of the lake level required the lightening of the loads of the steamers, thus increasing transportation costs.

POTATOES ROTTING BECAUSE OF HIGH RY. FREIGHT RATES

Maritime Provinces Demand That Charges in Existence Forty Years Be Restored.

OTTAWA, June 6.—Before the railway transportation costs committee, Hon. R. E. Finn, representing the Maritime Provinces, advocated the continued suspension of the Crows' Nest Pass agreement in the following:

"That the conditions which warranted the suspension of the Crows' Nest Pass agreement in the first instance, and the subsequent continuance of suspension by the railway act, have not yet passed away and that there remains a clear justification for the further continuance of the suspension.

He also said: "The Economic conditions of the Maritime Provinces were such as to demand an immediate relief from the transportation charges, which are at present effective in that district, and that as between the East and West, it can be said that the conditions of the one are any worse than the other."

It was further contended that there should be an extension to all portions of the country of measures of relief. The statement was also made that in Prince Edward Island potatoes were rotting in cellars because of the high freight rates which made it unprofitable to ship them. Therefore relief should be granted, and it should be general.

The Maritime provinces were vitally interested in the present situation because it had been represented that if the specific rate reductions called for in the Crows' Nest Pass agreement came into effect, the resulting revenues of the railways would be so reduced as to render it impossible to extend any relief through reduction in rates to other portions of the country or to any commodities not covered by the agreement.

It was contended that the Maritime Provinces had entered confederation on the undertsanidng that the intercolonial would be built, and there was an implied agreement that the rates should be such as to enable producers in the Maritime Provinces to get into the market of Central Canada. Such rates had been granted and had remained in existence for forty years, and in justice to the Maritime Provinces, these as soon as possible should be restored.

HARDING SENDS BIRTHDAY NOTE TO KING GEORGE

Wishes Health to His Majesty and Prosperity to the British Empire.

KING REPLIES.

WASHINGTON, June 6 (Canadian Press). — The cablegram of felicitation sent by President Harding to King George on the occasion of the latter's birthday, and the reply thereto, were made public yesterday by the State Department.

President Harding's message, under date of 3rd June, was as follows:

"Please accept the hearty felicitations of my fellow-countrymen on this anniversary of Your Majesty's birth, and my own personal wishes for your personal health and happiness, and the hope that your beneficent reign will continue an era of great prosperity for the British Empire."

His Majesty replied on Sunday:

"I sincerely thank you, Mr. President, for the very kind words in which you, on your own behalf and that of your fellow-countryman, have greeted me on the anniversary of my birthday, and for your good wishes for the prosperity of the British Empire. I greatly appreciate this message o goodwill, for you know how strong are my feelings for your country and its people."

MONTREAL MAN IS HELD AS SWINDLER.

NEWARK, N.J., June 6.—(Canadian Press.)—A man who says he is Harry C. Miller of Montreal, yesterday was held for the Grand Jury in default of $2,000 bail upon his plea of guilty to two complaints of passing worthless checks. The complainants are managers of automobiles sales companies. The scheme, the complaint said, was to pretend to buy an automobile, give a worthless check and then present another for cash on a plea of being short of funds. The amounts involved are $500 and $200.

CORONER'S JURY TO INVESTIGATE DEATHS

SIMCOE, June 6. — (Canadian Press.)—Coroner McIntosh empannelled a jury yesterday morning in connection with Sunday's fatality at the model farm pond, wherein Cyril Johnson nad Albert Paterson were drowned.

The jury viewed the remains observing burns about the hands and arms and adjourned for one week. A post-mortem examination will be made to ascertain if the children were drowned or killed by the electric current. The hydro current leaves town at 110 volts and tested yesterday where the boys caught it there were but 84 volts.

PROBABILITIES.

Light to moderate winds, fair and quite warm.

BEECHAM'S PILLS
Safest and best family medicine

Reindeer Flour
And the up-to-the-minute housewife are inseparable.

You Can Save on Food
without starving the body or lowering the vitality. The most expensive foods are generally the least nutritious— most of them have no real food value and they tax the digestive organs.

Shredded Wheat

is all food, the most real food for the least money. It is 100 per cent. whole wheat and is prepared in a digestible form. Contains more real nutriment than eggs or potatoes and costs much less. Contains all the lime salts for making sound teeth and all the elements for making rich blood and healthy tissue.

Shredded Wheat Biscuit is delicious with hot or cold milk, sliced bananas, prunes or canned fruits. Triscuit is the Shredded Wheat wafer and is eaten with butter, cheese or marmalade.

The Evening Examiner

PHONES—Editorial, 1601. Business Office, 1600. Private Branch Exchange to all Departments.

The Examiner is a member of the Audit Bureau of Circulation.

The Daily Examiner, published every lawful evening. The Peterborough Examiner, Limited. Office, 419 George Street.

The Weekly Examiner, published Thursday morning.

The Subscription Price of The Daily Examiner is $6.00 per year, delivered in City; out of town subscribers by mail, $4.80 per year. That of the Weekly Examiner is $1.50.

U. S. REPRESENTATIVES.

Special U. S. Representatives — W. H. Stockwell, 629 People's Gas Building, Chicago, Ill.

New York—Charles F. Miller, 225 Fifth Avenue.

Advertising Rates on application.

R. M. GLOVER, Managing Director.

TUESDAY, JUNE 6TH, 1922.

WHERE ARE THE LIGHTS?

Now that the boating season is here, it might be well to draw the attention of the authorities under whose jurisdiction the matter lies to the face that the regulations in regard to the illumination of power launches and other craft have been more or less openly violated in other summers, and that some action should be taken to see that the law in this respect is more generally observed. Fortunately, there have been no fatal accidents to record as a consequence of the ignored regulations. How they have been averted, however, is more or less of a mystery to those who have observed conditions on the Otonabee. A high powered launch running along at high speed in a river dotted with canoes is an invitation to disaster. The sound of the engine serves as a warning, of course, but it is not a reliable guide to the position of the on-coming launch, and an inexperienced canoeist—of which gentry there are many down the river—is placed in a perilous position when he knows that a power boat is bearing down on him and has but a hazy idea of the course of the launch and its proximity to him. The regulations call for canoes and rowboats, as well as launches, to be illuminated, and there is no reason why the law in this regard should not in the general interest be observed. A start should be, however, made with the power craft. A canoe without a light may not be a safe proposition so far as its occupants are concerned, but at least it is not dangerous to anybody else. On the other hand, a motor boat running without illumination is a menace to the safety of every boat that may be abroad on the river. The authorities will have public opinion behind them in in a campaign to enforce the law.

UNNECESSARY NOISES.

Several music-lovers have asked The Examiner to remonstrate with the motorists who are interfering with the pleasure of those who attend the band concerts at Victoria Park, and after a personal experience with this nuisance we are glad to have a chance to draw attention to the annoyance that is being caused by thoughtless car-owners. There is a constant procession of noisy motors up and down the Murray street and Brock street hills, a continuous interruption caused by open cut-outs and shifting gears and rattling machines that makes it impossible for many people to hear the music. The beauty of many of the finer passages played by the band at the two concerts this year has been completely spoiled by the totally unnecessary noise. There is no objection to people attending band concerts in their machines, but why they cannot stop their cars when they reach the neighborhood of the park, instead of making the trip around the square half a dozen times, is something that is difficult to explain. On Sunday night there were some motorists who drove round and round the park, causing a steady disturbance, and at all times there was a car or two ascending or descending the hill. Lack of thought is doubtless responsible for this condition of affairs, and perhaps this reference to the annoyance caused the public may result in an improvement in conditions at the next concert.

PUBLIC OWNERSHIP IN GERMANY.

Opponents of the broad principle of public ownership will quite naturally make all the capital possible out of the practical breakdown of the German railway system, says The Ottawa Journal. Their case is only good, however, until the facts are revealed. Then it assumes a totally different complexion. The German state railways were among the most efficient in the world until they were swept into the vortex of disorganization which followed the effort to adjust from a monarchical to a republican form of Government. They fell into the hands of a group of grafting politicians, and the fine morale which had obtained under the old order was supplanted by the greatest possible looseness. They were not only allowed to run down in all departments, but were shockingly over-manned with voters. It has been conservatively estimated that four men out of every five on the payroll could be laid off with advantage to the system.

What has happened in Germany is not in any sense a test of the principle of public ownership. It is simply a proof of what can be done when rational control is thrown to the winds, and a sound and efficient railway system is handed over to politicians. There was not the slightest effort under the new regime to maintain the old standards which had yielded such excellent results. There was rather, it would seem, a deliberate attempt to see how quicklyand thoroughly the wrecking could be made absolute. From no point of view was the principle of public ownership at issue.

Yet there is a distinct and salutary warning in the recent experience of Germany. A thing perfectly good and practicable in itself may easily be made to show calamitous results when it passes into the hands of the wrong men. Such men are always ready to step in and take charge. We have a huge public railway system on our hands, and Government announces that it will soon appoint a new executive board. In view of what has occurred in Germany, and in some degree in France as well during the period of reconstruction, an apprehensive and vitally interested public will watch with anxiety the choice which Government may make. The soundest principle in the world may be made ineffective unless it is administered with sagacity and perfect honesty.

EMPLOYMENT OR MENDICANCY?

Last evening The Examiner discussed in these columns the necessity of some preparation on the part of the City Council for another period of unemployment next winter. The doles system, it was pointed out, has engendered pauperism in Canada, and the influence of this deplorable condition must be counteracted by some more sound method of relief for those who find themselves without employment. The futility of any other relief measure except the providing of work seems to have been effectively demonstrated.

This point is well covered by a writer who signs himself "T.M.V." in the current issue of The Veteran.

In a recent article on the question of unemployment, he says, the writer stated that "year after year it has been proved that it is rank and criminal folly on the part of municipalities and other governing bodies to wait until the beginning of winter, or until the fall, before attempting to devise methods of coping with the terror—for unemployment is no less." Some observations were also made on the futility of relief measures. A number of worthy councillors did not quite like the idea of being told they were foolish to the point of criminality. Unwise they might occasionally be (though not often), they were willing to concede; but criminal, no. Such an accusation should not be levelled at them. Well, the folly lies in never learning that it is too late to avoid unemployment by waiting until a large proportion of the community is out of a job before attempting to remedy matters, and the criminality is involved in the circumstances that almost the only possible means of loosening the grip of poverty at this stage is by way of the organized relief that has so often proved to be futile.

By the "futility of relief measures" was meant, of course, not measures for the relief of unemployment, but measures for the financial relief of those who are unemployed, which is an entirely different matter. One means work, and the other means charity, disguise it by what name you will. Now, work—work of any kind, even the hastily conceived and usually inadequately planned remedial work which is inaugurated almost solely to offset the disastrous effect on the industrial classes of trade depression—has no marked tendency to rob a man of his self-respect, rather the reverse, as a rule; but organized public charity, once accepted by the individual, after no matter how much internal conflict, has a curiously debasing effect upon the mind. Not one man in a million is a mendicant by instinct; conversely, all the natural desires of man revolt against begging. Offer an indolent man the three alternatives—work, starve or beg—and he will be a very lazy man, indeed, who deliberately chooses the last. Offer physical cowards the three alternatives—beg, starve or fight—and nine out of ten will agree to fight.

This was very thoroughly recognized by the authorities during the war, and was the reason that widespread unemployment was at times actually connived at by the Powers that Were, in order to stimulate recruiting. Whether there are some men who would "sooner fight than eat" is perhaps a highly debatable matter; but there is no shadow of doubt as to whether a man would sooner fight than not eat. He would. That is one reason why the "volunteer" system of raising armies—during times either of peace or war—will never break down until the fall of the present economic system drags it to oblivion amid its own ruins; and when that day comes we shall not need armies of any description, "voluntary" or conscripted. However, we are now dealing with another sort of army—the army of the unemployed—which has already in it a brigade or two of the unemployable, thanks to the periodic "relief." Let us see why this is so.

To the normal man, taking charity seems almost as bad as actually starving—before he has taken it. But accepting relief is much like stealing—not in the ethical significance of the two acts, but in their psychological effect. In this respect they are almost identical. Most men do not very readily diverge from the path of honesty (not because it is "the best policy"—as a matter of fact, it isn't, from the material viewpoint—but because it is natural to respect another man's right to what he possesses. Even the laws of savage tribes recognize this right; and savages have no conscious knowledge of ethics). But when once they do diverge from that path, it is the easiest matter in the world to stay off it. Whether or not falling off a log is easy, staying off it is decidedly easier than climbing back on again. That is why so many who have once seen the inside of a prison find themselves eventually in it again. Similarly, a man may be reduced to the verge of sheer starvation, may even see those dear to him reduced to it also, before he can bring himself to apply for public relief; but when once he has taken the irrevocable step—well, he not infrequently gets all he can, then. There is poison in the cup.

In one city, this winter, a man, it was ascertained, drew "relief" from no less than seventeen different sources. Recently, one of the administrators of a relief fund, asked what his experiences of the past few months had taught him, made answer that, roughly, twenty-five per cent. of those to whom relief was extended were really deserving cases. The rest got what was there because it was there to get, and on the general theory that "if they didn't have it someone else would."

"Without investigators," said he, "a fund is shamelessly exploited; with investigators, everybody connected with the administration of the fund is misrepresented and vilified; and, what is worse, the deserving cases, many of them, are frightened off by the dreaded prospect of having their dire poverty pried into and their need exposed to the unsympathetic light of publicity, or having to sacrifice every shred of self-esteem in order to establish their claim to a dole on the ground of necessity. So that, in either event, relief measures are to a large extent self-defeating."

EDITORIAL NOTES AND COMMENT.

Hon. W. E. Raney seems to be playing the "deuce" with the "Sport of Kings."

The season of big fish and bigger fish stories is rapidly drawing near.

According to wounded survivors who have returned from nearby lake resorts, the mosquitoes this year are more numerous than job-hunters after a general election, bigger than bees and more vicious than a woman scorned.

Two Windsor people both claim to own the one theatre. With business the way it is, it might be expected that each would be anxious to wish the property on to the other.

Evidently Hon. T. A. Low does not believe in that kind of a tariff.

While Windsor experiments with trackless trolleys, Belleville has had some experience with trolleyless tracks.

LITERARY GEMS

WOMEN AND WAR.

Under the banner of the International Council are leagued together thirty-six million women of thirty countries. If thirty-six million determined and well-organized women make the solemn declaration "There shall be no more war," even a Trotzky or a Poincare might hesitate to let their legions loose. These women, we have no doubt, will give the password of peace fervently enough at The Hague this week. Will they be as fervent and as firm when the next war-crisis is wirelessed round a too forgetful world?—London Daily News.

Wise and Otherwise

The shorter and uglier word for wounded vanity is "grouch."

* * * * *

The voice of the people is seldom heard in a campaign where money talks.

* * * * *

When Mr. Ford's money becomes too burdensome, he might try backing grand opera.

* * * * *

Of course the Volstead law isn't enforced. But why make an exception of the Volstead law.

* * * * *

When he takes stock after coming home, he knows why they call it "spending" the honeymoon.

* * * * *

After one learns the art of gossip

is isn't necessary to buy a car to run down his neighbors.

* * * * *

Strange how suggestively wicked new dances seem after a fellow gets too old to learn 'em.

* * * * *

Just because there are no teeth in some of the laws, it doesn't follow that there is no ivory in them.

* * * * *

Democracy in America isn't uncompromising enough to keep the ladies coldly aloof from a titled visitor.

* * * * *

Another peculiarity of the average man is his inability to see what the other fellow has to be conceited about.

* * * * *

There's something about a soft collar that reminds us of the kind of pants sculptors use to drape deceased statesmen.

* * * * *

Virtue and common sense usually triumph, when a girl is asked to ride by a stranger in a decrepit tin lizzie.

* * * * *

One never knew, until bobbed hair came into fashion, that the

human neck could be so long and scrawny.

* * * * *

Some people thing a fifty-fifty spilt consists in giving their hearts to God and keeping their money for themselevs.

* * * * *

In this free and glorious country even the boy whose parents have named him Percy can make a name for himself.

* * * * *

And a lot of timid folk go through life pure and disappointed just because they don't know how to go about being wicked.

* * * * *

The reason it is a bad form to talk about the weather is because in good society you can't employ the words properly to describe it

* * * * *

After a spinster is thirty, she finds it impossible to distinguish between love and a desire to have somebody else do the worrying.

Voice of the People

THE MASTER'S METHODS.

Dear Sir: At the close of my evening service on Sunday, on my way to call on a sick member of the church, I passed through Central Park and was attracted by the large number of people who had gathered around to share in the open air service and worship which was being conducted by Mr. Geo. Mulligan and his helpers. A number of things occurred to me as I stood and listened to the singing and speaking, and observed the reverent attention. For one thing I could not help but feel that Mr. Mulligan and his helpers are approaching much more nearly to the methods of the Master in preaching the Gospel than are the churches. Nearly all Christ's preaching was done in the open air. He preached the so-called "Sermon on the Mount" in the open air. He was transfigured in the open air. He was crucified in the open air. His ascension to heaven was from Mount Olivet in the open air; and when He comes again the first sight of Him by a wondering earth, will be in the clouds of heaven, in the open air.

It seems to me our churches might do a much more effective work for the Kingdom of God if they closed their evening services in the churches, in the summer months, and went out into the parks of the city to preach and sing the Gospel. In a sermon which I recently preached, I made such a plea for open air work. I said: Why should not the Church go out into the highways and hedges with the Gospel? Why should not a church like this have a few evangelistic bands of preachers and singers, preaching and singing the Gospel in the open air? Why should the man of cultured speech and eloquent tongue never be heard outside the walls of the sanctuary preaching Christ? And why should not our best singers be heard in the open air as well as in the choir of a church? In the old land some of their most gifted preachers, such men as the Bishop of London, take their places on the street corners, and in the parks, beside soap box orators who advocate all kinds of doctrines, and preach to the multitude the Gospel of the Master. We have allowed the enthusiasm of the church to be smothered by a false sense of dignity and conventionality, and the church is silent when she ought to be heard."

I sincerely hope that the members of all our churches will give their hearty support to the good work of Mr. Mulligan, which he has been carrying on with such zeal and untiring effort for years. Yours very truly,

ROBT. POGUE.

TO GET THIN
TO KEEP SLIM
USE
TILLSON'S
SCOTCH
HEALTH
BRAN
MAKES
WONDERFUL
MUFFINS
See Recipes on Large Package
AT ALL GROCERS
25c

SORES SPREAD ALL OVER FACES AND HANDS

Mrs. Howard Labelette, Waskatenau, Sask., writes:—"I wish to tell you of the benefit we have received by using your valuable medicine Burdock Blood Bitters.

My children started to break out on their faces in small white pimples which kept getting larger each day. Pus would form under the scabs and they would come off, and each time the sores would be larger; some were as large as a twenty-five cent piece and would spread all over their bodies. I was nearly in despair and sent to the village for a bottle of good blood medicine. The druggist sent me a bottle of Burdock Blood Bitters, which I commenced giving them at once.

In about ten days I saw an improvement and they grew steadily better each day, and in one month the sores had all disappeared."

All blood and skin diseases are caused by bad blood, and to get it pure and keep it pure you must remove every trace of the impure and morbid matter from the system by a blood cleansing medicine such as

BURDOCK BLOOD BITTERS

a remedy that has been on the market for the past forty-five years, and one without an equal for all diseases and disorders of the blood.

Manufactured only by The T. Milburn Co., Limited, Toronto, Ont.

Radio News

NEW YORK.—Uncle Sam is giving free lessons in wireless.

The course is limited to amateurs who have had a year's experience.

These are sought for the development of an amateur radio reserve which will co-operate with the government and be ready for any emergency.

With Signal Corps

"This reserve is an organization of high class radio men with whom the signal corps is working hand in hand in transmitting educational information and assisting as far as possible," says C. J. McBrearty, secretary of the reserve for the Second Corps army area. "It is developing amateur station relay routes covering all posts of the army.

"Eventually the reserve will form a reliable and efficient network of amateur stations capable of carrying on official traffic. It is strictly a civilian outfit, not obligated in any way to either military service or training.

"Great care is exercised in selecting the amateur stations for relay points."

Summer Camps

Summer training camps are being planned for the members of this radio reserve. They will be under the supervision of U.S. Signal Corps officers and will be more of a gathering of radio fans with the same interest, than a civilian training area.

In the meantime, from a central point in each army corps area a course of radio lessons is conducted.

There are three classifications of membership in the radio reserve:

Grade A—Licensed amateurs who have both transmitting and receiving sets and who are exceptionally well fitted to operate them.

Grade B—Those who have both sets, but are not in line with a relay station.

Grade C—Those who have received sets only.

"We give these members lectures by mail or radio, pamphlets and other information," says McBrearty.

TRUE DETECTIVE STORIES

THE FINAL TEST

(Copyright 1921 By The Wheeler Syndicate, Inc.

Many are the tricks to which detectives of various countries resort in order to secure confessions of crime from suspected prisoners. Some of these, like the "third degree" and the "water cure," are brutal in the extreme. Others, like Inspector Byrne's "fourth degree" are merely clever utilizations of applied psychology, founded upon the fact that the police official is usually of a higher order of intelligence than the man who is under arrest.

Such, for example, was the ruse used by Mace, chief of the Parisian police force, who cleared up the Duclos murder when everyone else had failed.

The mangled remains of M. Duclos had been found in the well of a house in the Rue Princesse. All the evidence which Mace could gather pointed directly to a man named Voirbeau, a close friend of Duclos, who was known recently to have quarrelled with him. But, strive as he could, Mace could secure nothing but the most circumstantial proofs of Voirbeau's guilt—and even the majority of there were inadmissable as evidence under the French law.

Voirbeau, either ignorant of the fact that he was suspected of desirous or matching wits with a man who was later to be recognized as one of the group of detectives, appeared perfectly willine to assist in the search for Duclos' murderer. He placed himself at Mace's disposal and spoke freely of his relations with the dead man, even up to the point of admitting that he had been one of the last persons to see him alive.

"But," he added, "inasmuch as I didn't kill him, I was certainly not the last!"

At this Mace would smile and wonder how he was going to force a confession from this callous criminal, for he realized that only by a confession could a conviction be secured. Voirbeau had covered his tracks too well to permit of the discovery of any incriminating information.

Examination of the Duclos house convinced Mace that the murder had taken place in the dead man's bedroom which, as in the majority of Parisian houses, was tiled. The detective felt certain that it was here that Duclos had been killed and the body dismembered, afterward to be thrown into the well which opened directly under the window.

At the request of Mace, Voirbeau came to the Duclos house one afternoon about a month after the discovery of the murder, and was informed that the detective merely wished him to be present at "a little investigation" pertaining to the crime—"an investigation in which was a duplicate of Duclos, even to the color of the eyes and the peculiar style of shoes which the dead man had affected.

"My idea," explained Mace, "is to re-enact the crime as far as possible so that, reasoning from the effect, we may gain an insight into the identity of the cause. If we can deduce anything which might have followed the murder, we may stumble across a valuable clue to the subsequent movements of the criminal!"

It was at his direction that the figure representing Duclos was taken to the bedroom and then, for the first time, Voirbeau interrupted the proceedings by asking the reason for this, when the body had been discovered in the well.

"That," replied Mace, "you shall presently see. Something which had recently come to light——" and there he halted, leaving his sentence in mid-air, but it seemed to him that Voirbeau's interest, which up to that time, had been superficial, suddenly became strained and active.

Upon reaching the bedroom, one of the other detectives acted the part of the murderer, striking "Duclos" from behind and then placing the body upon a large table which stood in the center of the room.

"This table," continued Mace, "was up against the far window when we first entered the room, but there are marks on the floor which clearly indicate its usual position as it is now. Am I correct?"

"Quite," Voirbeau agreed, imperturbably.

Without a word, the detective who was playing the role of murderer secured a knife—"That's one point we'll have to guess at," interpolated Mace, "for we don't know where the weapon came from"—and commenced to dismember the figure upon the table. As he did so, Mace stepped forward and started to pour water from a pitcher over the body.

"Here is something that I wish you to note particularly," he said to Voirbeau. "The tiling of this room has, as you will observe, a slight slope towards the centre—really not enough to be perceptible, but sufficient to permit any liquid dropping upon it to gather in a pool in the middle of the room," and he pointed to the puddle of water at his feet.

Overwrought by the scene enacted before his eyes, Voirbeau was beginning to succumb under the strain. Silently, but tensely, he watched the steady drip, drip, drip of the liquid which represented the blood of his dear friend. As he watched him, Mace thought he could read what was going through his mind—the feeling that he had overlooked one shred of evidence.

"We'll now see the result of this!" exclaimed the detective, dramatically, as he motioned to one of his men to mop up the place.

Motioning Voirbeau to his side, Mace commenced to dig at the holes in the center of the room. Finally one of them came up—to disclose a brownish-red mass of coagulated blood, which had settled in the shape of a distinct letter 'V."

"Stop it, for God's sake!" cried Voirbeau. "Even his blood convicts me! Yes, I did it—but let me get out of here!"

"It wasn't his blood," retorted the detective," "but your conscience. Here where the blood came from. I placed it there myself last night," and he held up the body of a rabbit, with its throat slit from ear to ear.

"Good Thing It Was SMP"

"FORGOT to fill the kettle and let it burn dry with the gas turned on full! If it had been one of those all-metal kettles made of copper, brass or aluminum, I would have burned a hole right through the bottom of it. Good thing it was SMP!"

SMP Diamond or Pearl WARE

"A Face of Porcelain and a Heart of Steel"

You can't melt steel on a kitchen range, nor can you burn a hole in Diamond or Pearl Ware, because Diamond and Pearl Ware utensils are made of enameled steel.

Fire-proof, rust-proof, germ-proof. And so easy to keep clean! Diamond or Pearl Ware utensils brighten your kitchen and lighten your work. Always look for the trade-mark—SMP in the pointed shield.

Diamond Ware is blue and white outside, all-white inside, with three coats of enamel.

Pearl Ware is grey and white with two coats of enamel.

Do you know that a Diamond or Pearl Ware pot that sold for $1.50 last year, can be bought now for 90 cents?

The Sheet Metal Products Co., of Canada Limited

Montreal Edmonton TORONTO Vancouver Winnipeg Calgary

Why 99 per cent Of People Are Constipated

Causes More Sickness In Spring Than Any Other Time Of Year.

You no doubt have taken all sorts of medicine with always the same results, only temporary relief. The reason you do not get any results is because none of the medicines you have taken acts upon the Liver. There is only one medicine known that acts upon the Liver, and that is Tanated Calomel. Doctors recommend that you take one of these tablets before meals or two at bedtime. This medicine acts upon the Liver, causing it to excrete ile into the intestines, giving a natural, easy movement of the bowels. A few hours after taking you will get almost instant relief from Headaches, Indigestion, Rheumatism, Constipation, Impure Blood, Kidney Pains, etc.

Tanated Calomel is harmless and easy to take. No salts or seidlitz are necessary after taking. It will be worth millions to people who have been sickly for years. It is also the best medicine for spring, when so many people are troubled with that tired, heavy, listless feeling. Get a few of these tablets from your druggist, F. C. Webber, Charlotte street, and you will be surprised how much better you will feel.

WILSON'S "The National Smoke"

BACHELOR

Still the Most for the Money 10c.

ANDREW WILSON & CO. TORONTO AND MONTREAL

BE SURE OF YOUR PROPERTY AT ALL TIMES

The difference between feeling sure—and uncertainty—is the COST of a Fire Insurance Policy which PROTECTS!

Peace of mind is worth ten times the price of a Fire Insurance Premium.

See us about your Fire Policy at once.

DAVIS-THOMPSON CO., LIMITED
INSURANCE & GENERAL AGENCY.
433 GEORGE STREET PHONE 40

PETERBORO, DURHAM, VICTORIA, HASTINGS AND NORTHUMBERLAND---PAGE FOR DISTRICT READERS

THE DAY'S DOINGS AS RECORDED BY THE EXAMINER'S STAFF OF CORRESPONDENTS

Household Necessity

Make Gillett's Lye your household assistant. Use it for making soap--for washing dishes--for cleaning sinks--for washing greasy pots and pans. It cleans and disinfects

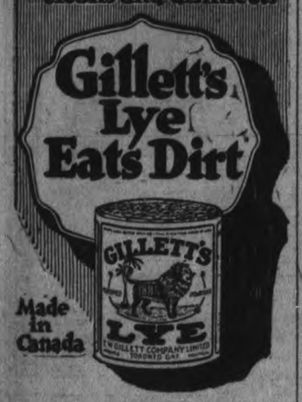

NORWOOD MEN ARE HELD WITNESSES IN CAR FATALITY.

James Ridyard, Thos. Ridyard, Richard Kirk and Hughes Adams, Occupants of Car Which Killed Man.

MONTREAL, June 5 (Canadian Press). — One man was killed, and is so far unidentified, and four occupants of an automobile that caused the fatality at the corner of St. Lawrence Boulevard and Lagauchetore Street, last night, are being held as witnesses for the coroner's inquest to-day.

The man appears to be about 45 years old, and has the aspect of a sailor.

The four men in the car were James Ridyard, Thomas Ridyard, Richard Kirk, and Hughes Adams, all of Norwood, Ont.

RILEY'S ARMY TO ENTRAIN FOR HOME.

Left Ottawa For Toronto at 10.45 a.m.

OTTAWA, June 6. — (Canadian Press.)—Riley's army came back into Ottawa to-day, and is, according to schedule, announced at 9.30, due to leave here at 10.45 aboard three special railway coaches for Toronto. They will reach Toronto around 6 p.m. and plan to march to Queen's Park. It has been raining here nearly all night, and the decision to take the train home was made at five a.m., after the men had spent a night under bushes, two miles south of the city.

FIRE DESTROYS A DUMMER HOME

Charles Rusaw Lost Home and Part of Contents. Norwood News.

NORWOOD, June 6. — On Sunday morning the home of Mr. Chas. Rusaw, Centre Dummer, was burned to the ground. Some of the contents were saved but a great deal of what was taken out was broken.

Obituary.

The death occurred on Sunday morning at his home of Mr. James McMillan, a well known and respected resident of Dummer. The late Mr. McMillan had been ill for a long time and his death was not unexpected.

The funeral, which will be conducted under the auspices of the Orange order, will be held from his late residence on Tuesday afternoon, June 6th at 2 o'clock. Rev. T. M. Wesley, pastor of St. Andrew's Presbyterain church will officiate. Place of interment Norwood cemetery.

Church Notes.

Services in the local Presbyterian church were conducted on Sunday by the Rev. D. A. Thompson, of Hastings. Rev. T. M. Wesley of Norwood took charge of the services in Hastings.

A 40 hour devotion service opened in the Roman Catholic church on Sunday eevning. Rev. Father Ferguson of Warkworth, Rev. Father Bretherton of Hastings and Rev. Father J. O'Brien of the Sacred Heart Church, were in attendance

JUNIOR BASEBALL CLUB ORGANIZED.

Entire District Around Millbrook May Be Represented in New League.

MILLBROOK, June 6. — The boys' junior baseball club had a friendly game with Cavan centre on Saturday afternoon at the Agricultural grounds, a fair number of spectators being in attendance. The following was the line up:

Millbrook — E. Burnham p; S. Gilmour c; A. Armstrong 1b; F. Russell 2b; D. Leach 3b; R. Shaw ss; W. Sayles rf; O. Guthrie lf; W. Morton cf; L. Ingram, sub.

Cavan Centre — G. Staples p; W. Reynolds c; D. Pudsey 1b; S. Staples 2b; A. Matchett 3b; G. Reynolds ss; E. Keegan rf; G. Lang lf; M. Newton, cf; C. Braithwaite sub.

Umpires — Fouls and strikes, F. Alcorn; bases, B. Richards.

Score 17-6 in favor of Millbrook.

Steps are being taken to organize the junior boys in a league taking in the entire district, and arrange a series of games under the O.A.B.A. Afterwards the "Midgets" will also be properly organized and a schedule drawn up for them. This will not only add interest to the games which the younger boys play, but will also encourage them to more systematic practice.

WAGE BILL PASSES ITS SECOND READING.

TORONTO, June 6. Canadian Press. — In face of strong opposition from both Liberals and Conservatives Hon. Walter Rollo's bill to amend the minimum Wage Act was given its second reading in the Legislature last night.

IN LAKEHURST AND DISTRICT

Outing at Wesley Was a Decided Success—Good Sport Programme—Sunday School Convention.

LAKEHURST, June 6.—Wedding bells are ringing in our vicinity this week.

Miss L. Weir, returned Missionary from China gave a lecture on Monday evening, June 5. A most profitable and enjoyable evening was spent.

A number of our people attended the picnic at Wesley on Saturday, June 3. In the afternoon a football match took place between Selwyn and Wesley, score being 2-2. In the evening Lakehurst team kept up its good reputation by defeating Lakefield by a score of 2-1. All the teams showed their ability by the way in which the games were conducted.

A number of other sports occurred in which many of the young people took part. Everybody reported a good time.

The Sunday School Convention held at Knox Presbyterian Church, Lakehurst, was a decided success. Several speakers were present among whom was Rev. Mr. Fletcher, who gave a most excellent address on "The 'Teen Age Boy."

Norwood News.

NORWOOD, June 6.— Mr. Maples of Brantford, spent the week end in Norwood with friends.

Miss Lillian Burkell motored out from Cobourg on Sunday and spent the day with her parents, Mr. and Mrs. Thos. Burkell.

Mr. and Mrs. Walter Fowlds of Hastings, were in the village on Saturday.

Mr. and Mrs. Robt. Telford were in Havelock for the holiday.

Mr. and Mrs. George Duffield have announced the engagement of their youngest daughter Alethea S., to Dr. Chas. W. Steele, of Lethbridge, eldest son of Mr. and Mrs. Geo. W. Steele, of Nelson, B.C. The marriage to take place in Lethbridge during the latter part of June.

Mr. and Mrs. James Stevenson and Mrs. W. Chapman of Hastings, visited friends in the village one day last week.

Lawyer Carley of Fenelon Falls, spent the week end in the village.

Mr. and Mrs. John Rogers and family spent the week end visiting friends at Belleville.

Mr. Basil Rogers of the Union Bank staff, Islington, spent Saturday and Sunday with his parents, Mr. and Mrs. Alf. Rogers.

Mrs. E. Slater was in Peterborough on Sunday.

Messrs. Ridyard, Kirk and Adams motored to Montreal the last of the week.

Mr. Dempsey, who has been working in McLean's machine shop, left on Tuesday morning for Copper Cliff, where he has secured a position.

Mrs. Wm. Clysdale of Peterborough, was in Norwood on Saturday.

Mr. and Mrs. R. G. Lawlor spent the week end at Fenelon Falls.

Mr. and Mrs. Gideon Walker motored up from Kingston and spent the holiday with friends.

Mrs. D. Campbell and daughter Pearl, of Peterborough, were guests of Mrs. Thos. Watson on Saturday.

Mr. and Mrs. George Duffield spent a couple of days at Stoney Lake during last week.

Mr. and Mrs. Wm. Robb were in Peterborough on Saturday.

Mr. and Mrs. Wm. Buchanan were in Havelock on Saturday.

Mrs. M. E. Knox of Picton, is the guest of friends in the village.

Mrs. Jones Cross and Miss Edna were in Peterborough on Saturday.

Mrs. Robt. Rogers, who has been with friends in the village for the last week, returned to her home at Niagara Falls on Sunday.

Mr. and Mrs. W. C. Harrison were in Peterborough on Saturday.

Mr. John Moore of Roseneath, spent Sunday in town.

Mr. and Mrs. W. D. Robson were guests of the letter's sister, Mrs. Irwin, in Peterborough on Sunday.

Miss K. Edwards and Miss Kathleen Hawkins were in Peterborough on Sunday.

Mrs. Richard Lees, of Peterborough, is the guest of her sister, Miss E. L. Waters.

Mr. Percy Wilson motored to Peterborough on Sunday.

Mr. J. Murray of Brantford, spent the week end in town.

Mr. and Mrs. Jno. Weir were guests of Mrs. Harry Butcher, Peterboorugh, on Sunday.

Mr. and Mrs. T. J. Elliott and family of Peterborough, were the guests of friends in the village on Sunday.

Mr. and Mrs. Woodley of Coe Hill, are the guests of their daughter, Mrs. I. Ruseau, Spring street.

Mrs. Howard, who has been visiting her mother. Mrs. Richard Beamish, returned to her home in Smiths Falls on Monday.

Campbellford News.

CAMPBELLFORD, June 6. — Canadian Press. — Miss B. Eaton and Miss M. Stewart, Mrs. E. D. Haig, Miss L. McBride and Mr. C. Holmes motored to Belleville on Sunday and spent the day among friends.

Quality Above All—

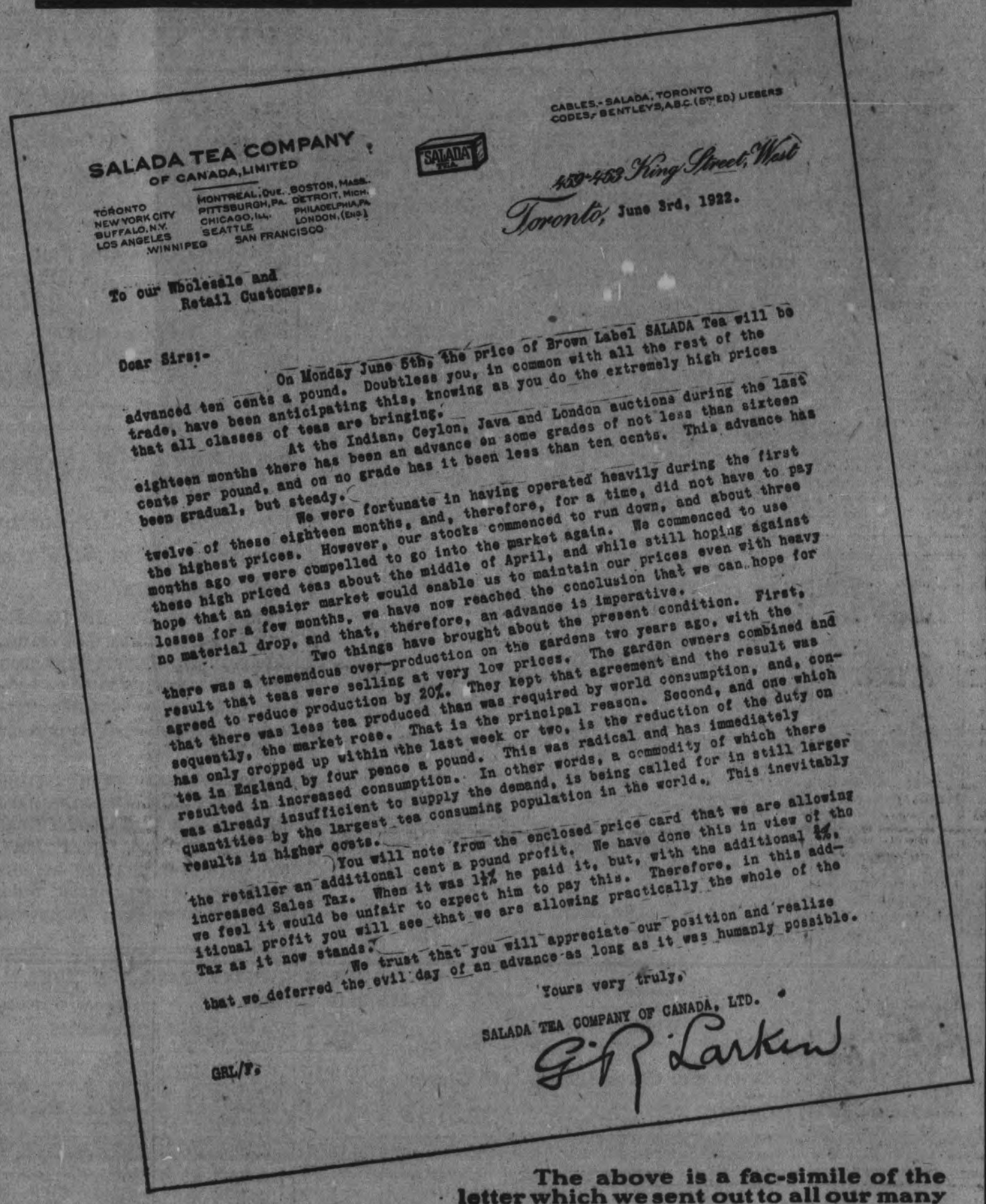

SALADA TEA COMPANY OF CANADA, LIMITED

TORONTO, NEW YORK CITY, BUFFALO, N.Y., LOS ANGELES, MONTREAL, QUE., PITTSBURGH, PA., CHICAGO, ILL., SEATTLE, WINNIPEG, SAN FRANCISCO, BOSTON, MASS., DETROIT, MICH., PHILADELPHIA, PA., LONDON, (ENG.)

CABLES.- SALADA, TORONTO
CODES,- BENTLEYS, A.B.C. (5TH ED.) LIEBERS

453-463 King Street, West
Toronto, June 3rd, 1922.

To our Wholesale and Retail Customers.

Dear Sirs:-

On Monday June 5th, the price of Brown Label SALADA Tea will be advanced ten cents a pound. Doubtless you, in common with all the rest of the trade, have been anticipating this, knowing as you do the extremely high prices that all classes of teas are bringing.

At the Indian, Ceylon, Java and London auctions during the last eighteen months there has been an advance on some grades of not less than sixteen cents per pound, and on no grade has it been less than ten cents. This advance has been gradual, but steady.

We were fortunate in having operated heavily during the first twelve of these eighteen months, and, therefore, for a time, did not have to pay the highest prices. However, our stocks commenced to run down, and about three months ago we were compelled to go into the market again. We commenced to use these high priced teas about the middle of April, and while still hoping against hope that an easier market would enable us to maintain our prices even with heavy losses for a few months, we have now reached the conclusion that we can hope for no material drop, and that, therefore, an advance is imperative.

Two things have brought about the present condition. First, there was a tremendous over-production on the gardens two years ago, with the result that teas were selling at very low prices. The garden owners combined and agreed to reduce production by 20%. They kept that agreement and the result was that there was less tea produced than was required by world consumption, and, consequently, the market rose. That is the principal reason. Second, and one which has only cropped up within the last week or two, is the reduction of the duty on tea in England by four pence a pound. This was radical and has immediately resulted in increased consumption. In other words, a commodity of which there was already insufficient to supply the demand, is being called for in still larger quantities by the largest tea consuming population in the world. This inevitably results in higher costs.

You will note from the enclosed price card that we are allowing the retailer an additional cent a pound profit. We have done this in view of the increased Sales Tax. When it was 1% he paid it, but, with the additional 2%, we feel it would be unfair to expect him to pay this. Therefore, in this additional profit you will see that we are allowing practically the whole of the Tax as it now stands.

We trust that you will appreciate our position and realize that we deferred the evil day of an advance as long as it was humanly possible.

Yours very truly,

SALADA TEA COMPANY OF CANADA, LTD.

G. R. Larkin

GRL/F.

The above is a fac-simile of the letter which we sent out to all our many customers in explanation of the recent advance in price of our Brown Label Blend.

Lakefield News.

LAKEFIELD, June 6.—Mr. S. T. Leggott of Peterboro, spent the week end with his parents in the village.

Miss Ray was in Havelock for the week end.

Mr. and Mrs. Robert Flynn and son Jack, of Smith's Falls, passed through the village on Friday last en route for their cottage at McCracken's Landings.

Mr. and Mrs. C. O. Northey and daughters of North Smith were in the village on Saturday.

Miss M. Stenner and Mr. C. Stenner of Toronto are guests of Mr. and Mrs. Chas. Stenner.

Mr. and Mrs. Allan Hunter have moved to Stoney Lake for the summer and are building a cottage on Fish Island near Mount Julian.

Miss Florence Batten of Peterboro was in the village on Friday.

Mr. Elwood McErien of Peterboro, was the guest of his aunt, Miss A. Watson last week.

Mr. A. J. Kidd left last week for Winnipeg, where he will be a delegate at the annual General Assembly of the Presbyterian Church.

Purity SALT

Misses Verna and Doris Burgess of Peterboro, were in the village for a few days last week.

Miss Gwendolyn Simpson of Peterboro Normal School was in the village for the week end.

Mr. R. H. Knox sr., of Apsley, was visitng Mr. and Mrs. R. H. Knox Jr., in the village last week.

Miss I. Johnson of Omemee, was the guest of Miss Mayme Brown last week.

Mr. W. Lemay has been successful in passing his first year examinations in the Royal College of Dental Surgeons, Toronto.

Miss Corkery spent the week end at her home in Peterboro.

Mr. A. G. Fawcett of Toronto, was at "The Grove" for a few days last week.

Dr. W. A. Baker of Peterboro, was in the village on Saturday.

Mr. and Mrs. L. Snider of Toronto, were week end guests of Capt. and Mrs. F. Morin.

Mr. E. A. Tanner of Toronto, is building a home on Strickland St.

Bishop Reeve administered the Apostolic rite of confirmation on Friday evening in St. John's Church to thirteen candidates.

ANGLICAN CHURCH FUND WILL BE FORWARDED

LONDON, June 6. — (Canadian Press.—The final subscriptions raised here under the auspices of the Archbishops for the Western Canada Anglican Church fund, amounting to £37,000, will be sent very soon. It has not been considered advisable to send it earlier owing to the rate of exchange.

Rev. Malcolm Buchanan, Vice-Principal of Burgh Missionary College, will sail shortly for Canada for the purpose of re-opening St. Faith's Mission at Edmonton, Alberta.

AT TRENT RIVER AND THE DISTRICT

Summer Visitors Are Beginning to Arrive--News From Resort.

TRENT RIVER, June 6. — The King's Birthday passed off quietly, many going to Havelock to see the sports.

Campbellford held a sports day yesterday instead of Saturday, and a great number of visitors took in the event.

The Balloon Shower at Danceland (formerly Whitehall Gardens) was well attended on Saturday night. The balloons appeared about ten o'clock.

The Novelty Sextette Orchestra of Danceland, guests at the Sedgwick House, left for Toronto early yesterday morning, and will return here for Wednesday night, after which they will remain for the summer.

Mr. and Mrs. Archie Waldie and daughter Jessie motored over from Fenella, and spent Sunday at the Sedgwick House.

Mrs. George Pimer is visiting friends in this vicinity.

Mr. W. H. Hogg, of the Canada Fishing Tackle Factory, left yesterday for Kansas City.

Special Programme.

"Go-to-Sunday-School" programme was rendered at the church on Sunday afternoon to a large congregation.

Mr. and Mrs. Robert Sedgwick of Norwood, visted relatives here yesterday.

Mrs. Kenneth Green, of Havelock, spent a few days last week with her sister, Mrs. S. Ellis.

The stork called at the home of Mr. and Mrs. S. Ellis last week, and left a baby girl—Evelyn Geraldine.

The Ladies' Aid of the Methodist Church will hold their regular meeting on Thursday afternoon.

A meeting of the Sunday School officers and teachers will be held on Thursday evening at the church, to elect officers for the next church year.

Opening Cottage.

Mr. and Mrs. Holmes, of Toronto, spent the week-end at their cottage, making preparations to open their resort for the summer.

Mrs. George Brooks (nee Nellie Scott) has accepted a position as clerk in Moir's store.

Mr. and Mrs. Joe Dolman returned to Campbellford on Saturday, after spending a few days at their cottage.

Miss Mary Lawson, of Toronto, spent the week-end at the parental home.

Kidney Trouble

is the cause of great suffering from backache, rheumatism and lumbago. You can quickly set the kidneys right by using Dr. Chase's Kidney-Liver Pills. One pill a dose. 25c a box.

Dr. Chase's Kidney & Liver Pills

COBOURG PEOPLE TAKEN IN.

About a month ago two young ladies visited Cobourg taking subscriptions for a magazine, stating if they got enough subscriptions they were to receive a free course in nursing. Whether the two got the course is not known, but those who subscribed, have, as yet, failed to get their magazine.

Cuticura Heals Itching Burning Pimples On Face

"My face was entirely covered with pimples which not only disfigured me but bothered me with itching and burning. They were large, hard and red, and after a while began to fester. They itched so that I had to scratch them which made the burning more intense.

"I used various salves and creams but they gave no relief. The trouble lasted for nearly three months until I heard of Cuticura Soap and Ointment. I sent for a free sample. In about a week a decided improvement was made so I bought more, and two cakes of Soap with one box of Ointment healed me." (Signed) Elmer V. Foss, 7 Ocean View Ave., East Lynn, Mass.

Give Cuticura Soap, Ointment and Talcum the care of your skin.

Sample Each Free by Mail. Address: "Cuticura," Dept. 24A St. Paul St., W., Montreal. Sold everywhere. Soap 25c. Ointment 25 and 50c. Talcum 25c. Cuticura Soap shaves without mug.

A Danger Signal— Tender and Bleeding Gums

Healthy teeth cannot live in diseased tissue. Gums tainted with Pyorrhea are dangerously diseased. For not only the teeth are affected, but Pyorrhea germs seep into the body, lower its vitality and cause many ills.

Pyorrhea begins with tender and bleeding gums. Then the gums recede, the teeth decay, loosen and fall out, or must be extracted to rid the system of the poisonous germs that breed in pockets about them.

Four out of five people over forty have this disease. But you need not have it. Visit your dentist often for tooth and gum inspection. And keep Pyorrhea away by using Forhan's For the Gums.

Forhan's For the Gums will prevent Pyorrhea—or check its progress—if used in time and used consistently. Ordinary dentifrices cannot do this. Forhan's keeps the gums hard and healthy, the teeth white and clean. If you have tender or bleeding gums, start using it today. If gum-shrinkage has already set in, use Forhan's according to directions, and consult a dentist immediately for special treatment.

35c and 60c tubes in Canada and U. S. If your druggist cannot supply you, send price to us direct and we will mail tube postpaid.

Formula of R. J. Forhan, D. D. S.
Forhan's, Ltd., Montreal

SUIT PRICES HAVE TAKEN A DROP

TO-MORROW AND FOR THE NEXT FOUR DAYS YOU HAVE CHOICE OF EVERY SUIT IN THE STORE AWAY LESS IN PRICE AND THERE ARE SOME BEAUTIES. SO WE ASK YOU TO COME AND NOTE THE STYLES, THEIR BEAUTY, THEIR EXCELLENT FABRICS, THEIR IMMACULATE TAILORING. IT IS A SALE OFFERING OF PAR EXCELLENCE. IT TOWERS HEAD AND SHOULDERS ABOVE THE ORDINARY SORT. ALL THAT IS FAVORED IN SUITS IS REPRESENTED AND NO TWO ARE ALIKE.

TO THE JUNE BRIDE-TO-BE WE SAY, DON'T MISS THIS OPPORTUNITY, FOR NO MATTER HOW ELABORATE YOUR WEDDING THINGS MAY BE, WE HAVE A SUIT IN KEEPING WITH ANY TROUSSEAU AND AT A PRICE YOU'LL BE PLEASED TO PAY.

Tricotine Suit
Sand Tricotine Novelty Suit with narrow girdle. Heavily silk embroidered by hand in self color. Size 16. Regular $65.00. Four Days' Sale..... **$47.50**

Homespun Suit
Manish Homespun Suits in heather mixture. Trimmed with novelty patch pockets and buttons. Lined with changeable lining. Sizes 16 and 40. Regular $50.00. Four Days' Sale..... **$29.50**

Tricotine Suit
Navy Blue All-Wool Tricotine Tailored Suit with folds of self, outlined with sand silk braid. Size 20. Regular $46.50. Four Days' Sale..... **$35.00**

Serge Suit
Navy Blue All-Wool Serge Plain Tailored Suit that is trimmed with narrow black silk braid. 36-inch coat. Size 16. Regular $27.95. Four Days' Sale..... **$19.00**

Gabardine Suit
Fine Navy Gabardine Suit with narrow cross-over belt. Trimmed with fancy stitching. Size 18. Regular $55.00. Four Days' Sale.... **$39.00**

Tricotine Suit
Attractively tailored Sand Tricotine Suit with self strapping and ivory button trimming. Size 36. Regular $65.00. Four Days' Sale..... **$45.00**

Three-Piece Suit
Sand Tricotine Suit Dress in sleeveless style. Coat in semi-loose back with narrow belt. Lined and embroidered in navy. Size 18. Regular $65.00. Four Days' Sale..... **$47.00**

Tricotine Suit
Navy Tricotine Suit in box style, finished with scallops, heavily embroidered with fancy braid. Size 18. Regular $60.00. Four Days' Sale..... **$45.00**

Olive Gabardine Suit
Plain tailored Gabardine Suit in olive color with narrow cross-over belt. Trimmed with ivory buttons. Size 18. Regular $50.00. Four Days' Sale..... **$37.50**

Tricotine Suit
Navy Blue Tricotine Suit with tailored coat. Trimmed with narrow black silk braid. Coat is 40 inches in length. Size 20. Regular $55.00. Four Days' Sale..... **$39.00**

Botany Serge Suit
Navy Blue Botany Serge Tailored Suit with inverted pleats inset with sand silk braid. Size 16. Regular $32.50. Four Days' Sale.... **$25.00**

Tricotine Suit
Navy Blue All-Wool Tricotine Suit. Coat in loose back style and attractively embroidered in black. Size 16. Regular $57.50. Four Days' Sale..... **$39.50**

Gabardine Suit
The popular Sand Gabardine Suit, loose back, trimmed with self folds and ivory buttons. Size 16. Regular $50.00. Four Days' Sale..... **$37.50**

Navy Tricotine Suit
Navy Tricotine Tailored Suit, trimmed with self straps inset with black silk braid. Size 18. Regular $47.50. Four Days' Sale.... **$33.00**

Tailored Suit
Navy Blue All-Wool Tricotine Plain Tailored Suit, trimmed with fancy black silk stitching. Size 16. Regular $42.50. Four Days' Sale..... **$31.90**

Tricotine Suit
Fine All-Wool Navy Blue Tricotine Three-Piece Suit, box coat with bell sleeves and Peter Pan collar, heavily embroidered in black. Size 18. Regular $59.50. Four Days' Sale..... **$45.00**

Three-Piece Suit
All-Wool Navy Blue Tricotine Novelty Suit Dress in jumper style. Coat in box style, extending in point effect. Heavily embroidered and cut-steel bead trimmed. Size 36. Regular $85.00. Four Days' Sale..... **$62.50**

O. S. Skirts
The popular Black and White Stripe Palm Beach Wash Skirts. Made with belt and novelty pockets. Very serviceable Skirt for any occasion. Wednesday bargain..... **$3.00**

Heavy Auto Rugs
Auto Rugs that can be depended upon for long and satisfactory wear, made in dark plaid patterns and in size 52x74 inches.
Wednesday Special,
$2.98

Unbleached Cotton
Yard wide and a close weave. Fine for bedding and household purposes. Wednedsay special, yard..... **16c**

White Crochet Bed Spreads
Double bed size. A splendid grade of Bed Spreads that will give entire satisfaction. Wednesday special..... **$2.48**

Turkish Towels
All-White Turkish Bath Towels, double thread and a soft absorbent weave. These are 24 x 47-inch Towels. Wednesday special, each..... **75c**

Swiss Organdie
Permanent finish White Swiss Organdie, 44-inch, sheer quality, for girls' graduation dresses. Wednesday, yard, **$1.00**

Bleached Cotton
Good wearing cloth for numerous uses around the house, 35 inches wide. Wednesday special, yard..... **19c**

Taffetta Ribbon
A splendid assortment of Plain and Dresden Taffeta Ribbons, 5 inches wide, in all the wanted colors. Wednesday bargain, yard..... **39c**

Lisle Hosiery
Good quality Mercerized Lisle Hose in colors of brown, grey, white and black. Wednesday bargain..... **75c**

Sunshades 50c to 98c
Children's Sunshades with plain and fancy tops, straight handles with cord and crook handles. Wednesday bargain price, each..... 50c to **98c**

Women's Drawers
A fine Cotton Knit Drawer with band and umbrella knee, open and closed styles, white. Wednesday bargain..... **35c**

Kayser and Queen Quality Silk Gloves
"Kayser" and "Queen Quality" Silk Gloves with two-dome wrist and double-tipped fingers. A splendid wearing quality. Good assortment of colors. Wednesday bargain..... **$1.18**

The RUMMAGE DEPT.

Will be open again To-Morrow (Wednesday), from 8.30 a.m. to 5 p.m.

This wonderful Bargain Department will have many new things To-Morrow. Our buyers have been successful in securing some exceedingly choice and seasonable merchandise for the First Rummage Day in June.

Then to make it more interesting the different Departments have handed out a host of Good Things in Odd Lines and Small Lots. These have been marked at unheard of low prices. Better make it a point to come Early Tomorrow

THE RECOVERING OF OLD FURNITURE, MAKING SLIP COVERS, ETC., is all done by experts at this store, and the charges are very moderate.

RICHARD HALL & SON LIMITED

Gingham and Yatching Dresses
Very smart styles in gingham and yatching cloth in plain and check combinations. Made in long waist effects. Splendid Dresses for sport wear. Wednesday bargain..... **$6.95**

Sports Suit
Jersey Wool Sports Suit, made in tuxedo style, with sash and plain gathered skirt. Colors are pearl grey and Princess Mary blue. Wednesday bargain..... **$12.50**

Serge Skirts
Girls' fine quality Blue Serge Pleated Skirts with white cotton waist attached. Ages 6 to 14. Wednesday bargain..... **$3.50**

Cream Homespun
54-inch All-Wool Cream Homespun, one of the scarcest yet the most popular goods of the season. Used for skirts, dresses, suits and separate coats. A rich soft wool and good washing cloth. Wednesday bargain, yard..... **$3.50**

$4.50 Navy Blue Canton Crepe $2.98
40-inch Navy Blue Canton Crepe in a rich heavy weight and an all pure silk. A beautiful shade of navy blue, that is in such demand for skirts, waists and gowns. Wednesday bargain, per yard..... **$2.98**

$2.50 Kitten Ear Satin $1.98
36-inch Kitten's Ear Satin in such colors as ivory, American beauty, orchid and jade green. A good firm weight, is all pure silk and a perfect washing fabric. For linings, waists and lingerie. Wednesday bargain, yard..... **$1.98**

$2.50 Crepe De Chene $1.75
36 to 40-inch Crepe de Chene in such colors as black, navy blue, taupe, sand, rose, pink and ivory. Used for waists, dresses and lingerie. All pure silk. Wednesday bargain, yard..... **$1.75**

Heavy Cork Stair Treads
With brass binding all around. Very serviceable for stairs that have hard wear. Wednesday bargain, each..... **$1.50**

Wilton and Axminster Rugs
Size 6 feet 9 inches by 9 feet, in splendid living-room and dining-room designs and colorings. Wednesday bargain, each..... **$36.50**

Oak Dresser
Nice neat size, with bevelled plate glass mirror, dark oak frame. Wednesday bargain..... **$17.95**

Living-Room Chair
With upholstered back and separate cushion on the seat. One only odd Chair. Regular $29.50. Wednesday bargain, **$22.50**

The Ohio-True Electric Cleaner
Cleans the carpet right through without the least injury to the carpet. It does not depend on its brush to do the cleaning, but on its strong suction. Ask for a demonstration.

Wilton Rugs
AWAY DOWN IN PRICE.
The size is 9 ft. by 10 ft. 6 in. 6 Very Handsome Rugs to choose from, All in the fine all-over Persian designs and colorings. Wednesday Bargain,
$78.95

"Our First Year"

(BY A BRIDE)

(Continued from yesterday)

CHAPTER LV

HOW CAN JACK LOVE ME AND NOT BE JEALOUS

The differences of opinion which caused a vast amount of unnecessary heartache in our first year were produced by situations we easily could have avoided.

Our acknowledged differences proved easy to cure; but the subtle and hidden hurts were like submerged rocks, unchartered reefs which menaced our future.

Jack's pride was one of these. My extravagance was another.

My husband was proud of his pride. He had promised before our wedding to be superior to jealousy. After marriage, if Jack ever were jealous of Bart, or of what I did with my time, or of my mental and social interests apart from his own, he managed to live up to his code and conceal his feelings.

I began to wish that my husband were not so different from the ordinary man. And every time the idea occurred to me I'd think of Mrs. Herrod, and wonder if chess were the sole bond between her and Jack.

And I'd half decide Jack did not get jealous because he really didn't love me to the exclusion of all women— as I wanted him to love me.

Somehow my fine theory about ultra-modern love between husbands and wives was proving a bit shaky. Although I had set out to follow the new ideas about marriage I wasn't equal to the strain of them

But Jack seemed to be. Jack could love me devotedly and yet find tremendous pleasure in playing chess with Mrs. Herrod.

One outstanding fact in their friendship annoyed me: Mrs. Herrod wrote to my husband regularly. I discovered her notes every time I hunted up Jack's handkerchief's for the laundry.

Monday was always a blue day for me. I had to go through the same struggle, over and over, had to put away the temptation to treat my husband's private correspondence as my own.

If Jack was proud of his pride, I was proud of my conscience, my restraint, my will. Moreover, after the affair of the mustache, I was pretty tender of my man's feelings. And Jack was decidedly tender of me.

But this mutual consideration did not make us confidential.

I knew, Jack knew, the new psychology speaks true when it advises the worried to tell their troubles and get them off their minds.

If Jack and I had talked things over frankly we would have avoided shipwreck on the rock of silence which stands at the entrance to Love's fairway.

(To Be Continued)

MINISTERS HELD A JUNE MEETING

Members of Millbrook Ministerial Association Discuss the West—Millbrook News.

MILLBROOK, June 6.—The June meting of the Ministerial Association was held in the St. Thomas' church S. S. hall on Monday, June 5th, at 9.30 a.m., the president, Rev. S. T. Tucker, being in the chair. Rev. G. S. Gervan gave a most interesting talk on "The Opportunity of the Church in the West," speaking from his personal experience in Saskatchewan for some years, and referring especially to the menace of Mormonism, with reference also to social conditions, particularly amongst the foreign population.

Rev. Gladstone McKee of Wilford, who was preaching anniversary sermons at Pontypool on Sunday, was a visitor present, driving over with Rev. A. McLaughlin whose work he was taking the previous day. Both were guests at the parsonage during the afternoon.

A Memory Test.

The meeting of the 'Wide-Awakes' C.G.I.T. group on Monday evening, took the form of a "memory test," when a tray containing at least 20 articles was placed in the centre of the square, and after 10 minutes' observation, was removed, and the girls required to write from memory as many of the articles as they could recall. Marjorie Sayles had the highest record, having 17 names on her list; Lillian Sanderson had 16, Elsie Spence 15, Jean Burnham and Kathleen Freelove 14 each, and Wilma Fallis 12. The topic consisted of a brief talk on the value and necessity of cultivating the habit of observation. Next meeting on Friday, June 16th, when the members will have concluded writing on their final examinations with the exception of the entrance pupils.

Class Won Banner.

The class winning the "Banner" for the month of June, in the Methodist Sunday school, is that taught by Mrs. J. McCoombe, and the members are five little girl, Jean Stinson, Marian Earle, Aileen Blue, Annie McMahon and Marguerite Hawken, who just came out from the Primary Department after the New Year. The "Banner" is given to the class, each month, whose members recite the largest number of verses in connection with the lessons every week.

June Meeting.

The June meeting of the Ladies' Aid of the Methodist church will be held at the home of Mr. John Gardiner, Tupper street, on Tuesday, June 6th, at 8 p.m. A large attendance of members is requested, as this will probably be the closing meeting until September, and all necessary business must be transacted.

Attended Sports Day.

Mr. P. Stinson was in Lindsay on Saturday attending the "Sports' Day," put on by the Boy Scouts. The number of spectators was not as large as the occasion would seem to have warranted, nor was there an overplus of enthusiasm over the various events.

War Memorial.

An interesting ceremony will take place at Trinity College school, Port Hope, on Sunday, June 11th (Trinity Sunday), at 11.30 a.m., when the wayside cross, presented by the Ladies' Guild in memory of those who fell in the Great War, will be unveiled and dedicated. Invitations have been to all those who have been, or are, in any way connected with the school, but all interested are invited to attend. In all probability a number from Millbrook will take in this event through a sense of personal interest in the school.

Personals.

Mr. Basil Richards, of the Riverdale branch of the Bank of Toronto, was home over Saturday, June 3rd, which being the King's birthday, was a bank holiday.

Mr. and Mrs. R. H. Edmunds, Mr. and Mrs. Ross Edmunds, and their two children, Bryer and Reg., motored to Beaverton on Sunday, and were guests of Mrs. Ross Edmunds' parents for the day.

Mr. and Mrs. J. Mann, and Mr. and Mrs. Gordon Mann, of Bridgenorth, were guests of Mr. and Mrs. F. W. Fallis last week, coming over by motor.

Mr. and Mrs. W. West, Mrs. Kenyon, her daughter, Miss Zeta, and son, Mr. Max Kenyon, motored to Norwood on Sunday, and were guests of Mrs. Kenyon's sister, Mrs. Fennell for the day.

Amongst those from Millbrook who motored to Peterborough last week to see the "Queen of Sheba" were Misses M. Needham, M. Duncan, Mr. and Mrs. G. W. Sayles and family, Dr. A. Jemison and Mr. W. Coombe.

Mr. and Mrs. F. W. Burnham and baby daughter, of Peterborough, were guests of Mr. and Mrs. G. E. Burnham on Sunday.

The annual L.O.L. district meeting will be held in Millbrook in the Orange Lodge rooms (No. 79), on Saturday, June 10th, at 2 p.m. A large attendance of those interested is looked for.

WEAK HEART NERVES BADLY SHATTERED

Many a woman who should be strong and healthy, full of life and energy is bound by the shackles of ill-health.

Some disease or constitutional disturbance has left its mark in the form of a weak heart, shattered nerves, impoverished blood and an exhausted system.

In MILBURN'S HEART AND NERVE PILLS they will find a remedy that will supply food for the exhausted nerves, one that will strengthen and regulate the weak heart and invigorate the whole system.

Mrs. W. W. arse, 14 Seaton St., Toronto, Ont., writes:—"I was left with a weak heart and in a run down condition from the 'flu.' My nerves were badly shattered, and I had such pains around my heart I could not sleep much at night. I took several doctors' medicines without getting any better. My husband got me to try Milburn's Heart and Nerve Pills, and after I took one box I got relief, and after taking six boxes I have been well and not bothered since."

Price, 50c. a box at all dealers, or mailed direct on receipt of price by The T. Milburn Co., Limited Toronto, Ont.

Radio Don'ts

1. Don't try to experiment with your receiver during a lightning storm.
2. Don't fail to throw your lightning switch to the outside ground when not receiving.
3. Don't fool around outside wires that you know nothing about.
4. Don't think that any wire is dead, those are the kind that carry the deadliest current.
5. Don't let your antenna wire touch any other wire.
6. Don't let your antenna cross under or over any electric light or power wire carrying a current of more than 600 volts.
7. Don't ever experiment with an electrical carrier unless you are absolutely certain of what you are doing.
8. Don't get too curious--leave well enough alone.
9. Don't forget that no loss of life or property would ever be sustained if the ordinary precautions were taken.
10. Don't think that there is any dagenr in installing or operating either a receiving or transmitting set. There isn't if you remember these "Don'ts" and do not violate them.

HERE'S THE PLACE TO LIVE.

WORCESTER, Eng.—The jail has been closed for lack of prisoners Only a caretaker is on duty now. No cries have occurred for several months.

The Reason Why
CHASE & SANBORN'S
SEAL BRAND COFFEE
is wanted—is because it is good.
Simple, isn't it?

A Big Bar

A full-size, full-weight, solid bar of good soap is "SURPRISE." Best for any and all household use.

AUSTRALIA WANTS U.S. MEN.

BRISBANE.—To further the campaign for a "white Australia" efforts will be made to increase emigration of men from America to Australia.

Half-Price Sale, Women's Combinations, 49c

Combinations like these do not usually sell for so little. The drawers have umbrella knees and are finished with crochet lace edging, and the vest portion is opera style with wash ribbon bands. Sizes 36 and 40.

Women's 65c and 75c Lisle Hose, 49c Pair, 2 Pairs 95c

These fine quality Lisle Stockings are from the Penman and London hosiery mills. About half the lots are 65c values and the balance regularly sells at 75c. The colors are black, white, brown and navy blue. A good range of sizes in each color.

859th Bargain Annex Event

Bargain Annex

Registered

Wednesday, June 7th, 1922

Just Arrived! Canoe and Verandah Cushions, 59c

Anyone who has a canoe or verandah needs Cushions. These have silkoline covers and are the popular size for canoe or verandah use. Frilled all around. Extensive selection of colorings, mostly floral patterns.

Bungalow Floor Mats Size 27x54 Inches, 95c

Newly arrived Mats. Strong and durable. For cottage and verandah use. Attractive patterns and colorings in greens, reds, blues and browns. With a verandah Mat there is no wear and tear on the painted verandah floor.

June Shipments Have Arrived! New Goods in Abundance! Low Prices!

Just Arrived, June Shipment

50 Doz. Women's "Snug-Fit" Balbriggan Bloomers 27c

4 FOR $1

We purchase these bloomers in large quantities from the manufacturer, and in this way are able to keep the price down. You will find they are first quality goods and excellent in every way. Elastic bands at the waist and knees. Pink or white colors.

Women's 40c and 45c Undervests, 27c Each, 3 for 75c

"Watson-Knit" garments with a fine lisle finish. Choice of opera tops, sleeveless and short sleeve styles. Sizes 36, 38, 40 and 42.

The Surprise Counter Will Feature the Bargain Annex During the Month of June

We do not advertise what the goods are or what the price will be. You are agreeably surprised, however, when you arrive at the counter and see the values. There will be different lines at different hours of the day. The first line will be on sale at 9 a.m., the second at 11 a.m., the third at 2 p.m. and the fourth at 4 p.m.

Men's Wear!

300 Pairs Men's "King Quality" Seamless Socks,

2 Prs. 47c

Not quite 24c a pair for these good quality Seamless Socks. They are fast colors and have a mercerized lisle finish. The colors are black, brown and grey, and first buyers will find sizes 10, 10½ and 11 in each color. Decidedly worth buying in half-dozen lots at Wednesday's Annex price.

June Shipment of Men's Plain Blue Work Shirts, 98c—Work Shirts in good roomy sizes to permit plenty of freedom of the arms. Made of stout blue material that will stand the wear and tear of strenuous use. Made in coat style with collar attached and have a double yoke on the shoulders.

New Shipment of Men's Balbriggan Underwear, 59c Garment—Another chance to secure some of this excellent Underwear at a most excellent price. We sold all we had and secured more. Good quality balbriggan, lisle finish and natural color. The Drawers are ankle length. Good range of sizes.

Men's White Cotton Night Gowns, $1.19 — Made of good quality white twilled cotton. They have a buttoned front and military collar and come in sizes from 15 to 17.

Twenty Pieces of Dress Voile 36 to 38 Inches Wide, per Yard - - 25c

Surely no one can complain that they cannot afford a new summer dress. This price makes it possible. A good grade of voile with a fine even mesh. The patterns are neat and pretty and the ground colors range from light to dark—black, navy, Copenhagen, maize, pink, mauve, light blue, green, rose and tan. The widths are 36 and 38 inches.

Two-Hour Sale

9 A.M. TO 11 A.M.

Men's $1.50 Balbriggan Combinations, Only

98c

But Worth a Great Deal More

They are maker's "seconds," because they are slightly oil stained, and this is the reason they are selling for so little. The reduction in price more than compensates you for the trivial imperfections. Good balbriggan, good workmanship, good fit. One could not ask for more. Ankle length and choice of long or short sleeves. All sizes 36 to 44.

Four Splendid Silk Values

From the Main Floor

Former $2.50 Black Paillette Dress Silk,

$1.69 Yd.

A new shipment of this same good quality Black Dress Silk as sold in the Bargain Annex a few weeks ago. It is 36 inches wide and guaranteed to give satisfaction. Only one hundred yards. Come early.

Good Buying—75c Habutai Wash Silk,

58c Yard

The popular Wash Silk for cool weather wear. This price will be popular, too. Ideal for women's blouses and children's dresses. Also extensively used for linings and undergarments. A selection of fifteen colors, including black and white. The width is 27 inches.

$1.25 Natural 33-Inch Pongee Silk,

89c Yard

Arrived on Friday last a shipment of Pongee Silk that is worth $1.25 yard. It is an excellent quality and 33 inches wide. Suitable for women's and men's wear; possesses ideal washing qualities.

$2.25 to $2.50 Silk Crepe de Chines,

$1.69 Yd.

A clearaway lot of fine quality Crepe de Chines. The color selection includes black, maize, pink, emerald, navy and taupe. They are from 36 to 40 inches wide and the former Street Floor prices were $2.25 and $2.50.

Yard-Wide Art Cretonnes and Silkolines, 25c Yard

If you need fabric of this description, then buy Wednesday. You'll get more than your money's worth. Both fabrics are a yard wide, and there is a splendid selection of patterns and colorings in both.

Children's Knee-Length Roll-Top Hose, per Pair 29c

3 PAIRS FOR 85c

Exceptional value for Wednesday Bargain Annex buyers in this new lot of Children's Fine Ribbed Roll Top Socks. Made seamless throughout; fine 1/1 rib. The colors are romper blue and brown. First buyers will find every size from 6 to 8½ in each color.

Any of These Are Good Value

Striped Ginghams, 31/32 inches wide, 19c yard.

Children's Blue Chambray Overalls, 49c.

Women's 98c White Cotton Drawers, 64c.

White Dress Voiles, self-stripe patterns, 39c.

"P. C." Corsets, large sizes only, 79c.

Women's 50c Undervests, 37c.

Women's $1.28 and $1.19 Pink or White Night Gowns, 88c.

Children's Mercerized Roll Top Hose, 49c pair.

Women's 40c Ribbed Top Hose, to clear, 2 pairs 49c.

Women's Brown Lisle Hose, to clear, 23c pair.

Dollar value Hespeler Grey Granite Ware, 79c.

Children's Coloured Top Socks, 39c pair.

The GRESSMAN Company Limited

CHANGES IN STAFF TORONTO UNIVERSITY

TORONTO, June 6 (Canadian Press). — The Globe this morning says in its news columns that it is reported the Board of Governors of the University of Toronto has asked for the resignations of certain of the senior medical men on the staff, and has under consideration the selection and appointment of their successors.

TRAINMEN OPPOSE FOREIGN SETTLERS

TORONTO, June 6 (Canadian Press). — The Brotherhood of Railway Trainmen yesterday adopted a resolution protesting against the encouragement by the Governments of Canada and the United States and transportation companies of immigration from foreign countries, particularly from Asiatic countries.

Opposes the Lake Of the Woods Bill

TORONTO, June 66 Canadian Press). — Representation for the Province of Ontario in the international treaty negotiations with the United States, will be asked by Premier Drury, according to promise made in the Legislature last night during the address of Peter Heenan, Kenora, who vigorously opposed the Premier's Lake of Woods Control Bill. Mr. Heenan declared that only the interests of Manitoba had been considered in the Bill.

Pres. of Hamilton Herald Co. is Dead

HAMILTON, June 6 (Canadian Press). — The death occurred last night of J. M. Harris, president of the Herald Printing Company, and founder of the Herald newspaper.

BUSINESS IMPROVES IN BRITISH ISLES.

Such is Opinion of Passengers on the Scandinavian.

QUEBEC, June 6.—The Canadian Pacific steamer Scandinavian from Antwerp and Southampton which arrived at Quebec with 338 passengers including 137 third class landed the latter this morning for immigragration inspection who were at ten o'clock forwarded to their wesern destinations. These new arrivals comprised ninety British and the balance foreigners, all, however, of the farming class, well developed in physic and intelligence included in the 161 cabin passengers were fifty returned Canadians, residents of Montreal, Toronto, London and Winnipeg and other points in the west.

Returned Canadians report according to their observation and opinion that business in the British Isles is under improvement, and commercial industry was gradually creeping towards normal.

12 Bills Get Third Reading Yesterday

TORONTO, June 6. Canadian Press. — The third reading was given in the Legisaltures to 12 bills. As was anticipated the premier announced for the week, morning, afternoon and evening sessions, in an effort to wind up the session by the effort to wind up the session by the

YOUNG GIRL ADMITS POISONING FATHER.

WINNIPEG, June 6.—A twelve-year-old girl who is alleged by the Provincial Police to have admitted that she poisoned her father, a farmer in the Ashern district, who died May 5, is being brought to Winnipeg to permit of the case being investigated further. The man is said to have died after drinking tea into which had been placed a violent poison, presumably strychnine.

OTHER SURVIVORS FROM BURNED SHIP.

BUENOS AIRES, June 6.—(Canadian Press)—A despatch from Posadas reports the arrival there of numerous survivors from the steamer Villa Franca, which burned and later sank in the Parana River Sunday. The despatch also mentions the appearance of other survivors along the Paraguayan coast. This seemingly would tend to reduce the first estimates of the loss of life, which was given as eighty.

DISCOVERER KLONDYKE GOLD PASSES AWAY.

VANCOUVER, B. C., June 6. — (Canadian Press.)—George Carmack, pioneer prospector and discoverer of Klondike gold mines, is dead here of pneumonia,

Wednesday's Mid-Day Lunch, 50c

Served in Our Tea Room, Third Floor

11.30 A.M. TO 2 P.M.

Soups
Vegetable or Tomato

Hot Meat
Roast Pork with Gravy

Cold Meat
Roast Beef, Veal or Ham

Vegetable
Mashed Potatoes
Cabbage Salad

Dessert
Strawberry Shortcake with Whipped Cream, or Ice-cream

Bread and Butter
Pot of Tea or Coffee

The GRESSMAN Company Limited

NO CLUE TO SLAYER

OAKVILLE, June 6 (Canadian Press). — No clue has yet been uncovered by the police as to the identity of the man who was murdered near here on Sunday night.

KIDNEY TROUBLE

Is quite common, gradually becoming more severe, and if prompt action is not taken, serious results will follow. The symptoms are headache and pain in the back, sleeplessness, ashen complexion, white coated tongue and frequent urination. If a puffy swelling is noted in the feet or ankles the disease is well established and you must give the kidneys all the help possible by stirring the liver and bowels into action. Take Henderson's Herb Tablets every night according to directions, watch the digestion carefully, drink plenty of cold water between meals.

Mrs. T. Beviugton, 303 Wilton ave., Toronto, Ont., says:

"I wish to express my gratitude for the great benefit I have received through Dr. Henderson's Herb Treatment. I suffered for a number of years with kidney and liver trouble and at times could scarcely do my work with the pain in my back, and cramps in my muscles. I am now 67 years of age and after using one box of Dr. Henderson's Herb Treatment I feel like a new person.

25c, 50c and $1 a box, at Bond's drug store, and the Warne Drug Co. Limited, Peterborough, Ont.

A BILL OF INDICTMENT AGAINST D. C. McCARROW

MONTREAL, June 6.—(Canadian Press)—Bill of indictment against D. C. McCarrow, former general manager of Merchants Bank charged with having submitted a false statement to the Dominion government will be presented to the Grand Jury of court of King's Bench on June 14. The new charge is substantially the same as the one dismissed by Judge Cusson at conclusion of the preliminary enquiry.

VOGUE OF RED.

Brilliant red hats continue to be most popular. Red handbags, too, are smart and red heels on back patent leather pumps.

FRANCE COMPLETES A TREATY IN THE EAST

LONDON, June 6.—(Canadian Press)—France is reported to have completed a treaty with the Sultan of Nejda and Hasa, whereby the French undertake to supply arms, ammunition and money to the Sultan, and to lend him military assistance if attacked by Hedja, Mespotamia or Transjordania says Cairo despatch.

CRAIG MOVES.

BELFAST, June 6.—(Canadian Press)—The residence of Premier Craig and the heaquarters of the Northern Cabinet have been transferred to Stormount Castle, just outside the city boundary and four miles from the City Hall.

The police and military made further searches for arms in Belfast today.

CORNS

Lift Off with Fingers

Doesn't hurt a bit. Drop a little "Freezone" on an aching corn, instantly that corn stops hurting, then shortly you lift it right off with fingers. Truly!

Your druggist sells a tiny bottle of "Freezone" for a few cents, sufficient to remove every hard corn, soft corn, or corn between the toes, and the calluses, without soreness or irritation.

Grain, Cattle & Produce Markets

PETERBOROUGH MARKETS.

Grains.—Marquis and fall wheat, $1.30; barley, 65c; oats, 45c; buckwheat, 75c; flour, half bbl., $4.25; pastry flour, 24 lb. bag $1.05 and $1.10.

Vegetables—Potatoes, wholesale, $1.25 bag, retail $1.40 bag, 25c peck; good beets, 15 cents a bunch; leaf lettuce, 5-10c; head lettuce, 15-20c; cabbage, 7-8c lb.; beans, $3.75 bush.; onions, imported 15c, home grown 15c; parsley, 5c; imported tomatoes 25c lb; hothouse, 50c lb; green onions, 5c bunch; carrots 15c bunch cucumbers 10-15c, hothouse 25c; radishes, 5c; egg plant, 25c; asparagus, 15c; new potatoes, 20-25c measure; spinach, 20c lb.; string beans, 20c lb.; Bermuda onions, 15c lb.; new peas, 20c lb.

Hides and Wool—Cow hides heavy 5c; light 7c; horse hides, $2.00-$2.25; calf skins, veal, 10c; kips, 8c; sheep skins, 50-75c; lamb skins, 40-50; fine wool, 15c; medium wool, 12c; coarse wool, 8c.

Dairy Products — Creamery butter, 30-33; dairy butter, 29-32c; oleomargarine, 24-32c; eggs, 27-30c; shortening, 18-22c lb.; lard, 17-23c; cheese, 19-25c.

Fruits—Bananas' doz. 40-50c; California navel oranges, 40c-$1.20; grape fruit, $1.20-$1.80; lemons, 40c cents doz.; mixed nuts, 25-30c; doz; cocoanuts, 10-15c; rhubarb, 5 strawberries, 35c quart box; Smyra figs, 40-50c lb; pineapples, 25-40c; 3green peppers 10 ; Florida watermelon, $2-$2.25; Winesay apples, 40-60c doz.; Florida cherries, $1.00 per lb .

Fish—Pink salmon, 20c lb; white fish, 15c; haddies, lb., 18c.; boneless 25c; halibut, 30-35c lb.; red salmon, 25c lb.; salmon trout, 28c lb.

Hay—Hay, $25-$28 ton; hay, baled, $36; straw, ton, $12-$15.

Meats—Beef, 10-35c lb.; hens, old, 25-30c; live hogs, $13.50; dressed hogs, $20; bacon, 45-55c; pork, 25-37c; mutton, 10-25c; sausage, 18-20c; veal, 5-30c; lamb 35 to55c lb.

CHICAGO CATTLE.

CHICAGO, June 6. Canadian Press. — Cattle, 17,000; all classes and grades of killing cattle higher on a brisk market; beef steers and better grades butcher cows and heifers 15c to 25c higher; mostly 25s up; top beef, steers $9.50; bulk vealers to packers $10 to $10.50; butziders up to $11.25.

Hogs, $42,000; opened strong to 10c higher; closed 10 to 15c higher on light and medium weight butchers; bulk $10.50 to $10.75; pigs 15c to 25c higher; mostly $9.75 to $10.25. Shippers took about 8,000; holdover moderate.

Sheep 2,000; spring lambs steady to 25c lower; cull natives 50c lower; top $14.50; bulk $13 to $14.25.

CHICAGO WHEAT.

CHICAGO, June 6. Canadian Press. — Wheat underwent a material setback in price yesterday largely as a result of ideal weather to promote the harvest in the southwest.

The closing was unsettled but 1 1-4 to 2 3-8c net lower with July 113 1-2 to113 5-8 and September 113 5-8 to 113 3-4. Corn lost 1-8 to 5-8 cents; oats finished 1-2 cents off to 1-2c up, and provisions at gains of 2 1-2 c to 17c.

CASH GRAIN.

MONTREAL, June 6. Canadian Press. — Trade in cash grain in the local market yesterday was quiet, with the prices unchanged. There was no further change in price announced for flour. An unsettled feeling continues to prevail in mill feed. The tone of the rolled oats market was firmer with a small price advance. There is nothing new in the baled hay market. Prices for eggs are about steady. The trade in potatoes is slow. The market for butter was more active than for some time and the tone of the cheese market remains firm.

WINNIPEG CATTLE.

WINNIPEG, June 6. — Canadian Pres. — Receipts to-day 800 cattle and calves; 950 hogs and 30 sheep and lambs.

There was a good demand yesterday for all grades of cattle with prices in line with last week's close.

Good butcher cows made 600 to 650; a few choice heavy weight steers weighed up to 840 with bulk 700 to 750. Good light veal calves made 800 to 1000.

The hog market was steady with Saturday's close; selects fed and watered $12.50.

Good yearling lambs made $10; mutton sheep $8.

EGG MARKETS.

OTTAWA, June 6. — While there is a tendency for the market to decline this will in all probability be confined to the lower grades and specials and extras will remain in good demand at present prices.

Toronto and Montreal dealers report offering 25c f.o.b. for this week's shipments. There is a movement of several cars of prairie province eggs to Montreal and Toronto. There is no export demand at the present time for storage stocks for fall shipment.

Toronto specials 36c; extras 34c; firsts 32c, seconds 28c.

Montreal specials 36c; extras 32 to 34c; firsts 30 to 31; seconds 27 to 28c.

Winnipeg lower. Dealers quoting country shippers 22 1-2 for straight receipts delievred; extra jobbing 32 to 34; firsts 29 to 30c; seconds 24 to 25c.

Saskatchewan markets lower. Dealers quoting country shippers 21 to 22c.

Alberta country shippers being quoted 26 to 29c for extras; 22 to 26c for firsts and 15 to 17 for seconds. Receipts are reported very heavy; quality poorer.

STERLING RATES.

MONTREAL, June 6. — Sterling Exchange rates quoted here yesterday were:

Sterling demand 4.5354.

Cables 4.5379.

HUSTON INQUIRY IS CONCLUDED.

TORONTO, June 6.— (Canadian Press.)— Inquiry into the death of Capt. Huston at Fort Frances last December was concluded here last night, and all that remains is for Commissioner Macintosh to report to the Attorney-General. Gordon Waldron, K.C., government counsel, made a slashing attack on the Toronto Telegram, declaring that in his charges in the legislature, A. C. Lewis, M.L.A., was merely a tool of the Telegram, which was out to discredit E. W. Backus.

How Ironized Yeast Makes "Huskies" out of thin, nervous run-down men—

FREE! Mail Coupon for Famous 3-Day Trial Treatment—Watch the Quick Results.

These two illustrations will give you an idea of what a wonderful difference proper weight and exercise makes in a person's figure. Read below how IRONIZED YEAST builds flesh and strength.

Everyone has heard of the seeming "miracles" performed by yeast. And now Science announces the discovery of a process which enables yeast to build weight, increase energy and clear the skin *often in just half the usual time!* This is known as the process of ironization. It is embodied only in IRONIZED YEAST, which millions are now taking with splendid results.

Make This Test—Free!

If thin or run-down—or if troubled with pimples, blackheads or boils, mail coupon for Famous Three-Day Trial Treatment of IRONIZED YEAST. Take these remarkable tablets—two with each meal. Then watch the results!

Pimples, etc., usually begin to disappear almost immediately. Note the sudden increase in energy. And as for putting new, firm flesh on your bones—many thin folks report gaining 5 to 9 pounds on *the very first package of Ironized Yeast!*

The reason for these amazing results is that the process of ironization helps to immediately convert the vital yeast elements into health and strength, thus enabling you to derive from yeast ALL of the wonderful benefits it holds for you.

Mail Coupon Now!

You simply will not believe what a wonderful improvement IRONIZED YEAST can bring in your appearance and general health until you try it. Test is absolutely *free*. Mail coupon at once. Note: Full sized packages of IRONIZED YEAST sold at all dealers on our guarantee of satisfactory results from first package or money instantly refunded.

"Gains 10 Pounds"

"I have taken only 1 1-4 packages of IRONIZED YEAST, yet have gained 10 lbs."—Rev. L. W. V.

"Gains 8 Pounds"

"After one box of IRONIZED YEAST I have gained 8 lbs. and my skin is cleared."—Mr. A. G. B.

"Gains 10 Pounds"

"I have gained 10 lbs. in 15 days."—Mrs. J. K. B.

"Gains 7 Pounds"

"To my surprise I have gained 7 lbs. in two weeks."—Miss M. G. W.

$10 Free Trial Coupon

Harold F. Ritchie & Co., Ltd.
10 McCaul St., Toronto DEPT 456

Please send me the famous THREE DAY FREE TRIAL TREATMENT of Ironized Yeast.

Name .....

Address .....

City ..... Prov. .....

Only One Trial Package to a Family

Sales Representatives: HAROLD F. RITCHIE & CO., Ltd., Toronto

Use Your Investment Funds to Secure 7½%

For Fifteen Years

In view of the low income now available on Government and Municipal Bonds, resulting from the continued upward trend in price, a keen demand has developed for high-grade industrial securities.

As a result of careful investigation of the industry, and also of the Company, we have no hesitation in recommending as a sound investment the

First Mortgage Bonds of the Canadian Paperboard Company, Limited

They provide a substantial income return of over 7½% for a period of 15 years, and combine all the essential requirements of a sound investment.

PRICE: 95.50 and Accrued Interest

Write for full information.

Canadian Debentures Corporation Limited

Established 1910

36 KING ST. EAST TORONTO

Boys' Summer Jerseys, 59c and 69c Each

Just the thing for the boys to wear in the summer-time. They range in price according to size, each .....59c and 69c

Women's Bathing Caps, 25c Each

These are made from brightly colored rubber and are a great bargain for Wednesday only at, each 25c

Indian Seed Beads, 25c Each

In colors of red and white, black and white. Good length of string. Special, each, 25c

THE J.C. Turnbull CO. LTD

Bleached Table Damask, 72 In. Wide, at $1.75 Yard

This is a splendid quality of Table Damask, one that will wear a long time and always look good on the table. Shown in very pretty leaf designs. Wednesday's price is, yard $1.75

Aeroplane Linen, 26in. Wide, at 65c Yard

A fabric that is very strong, being made for aeroplane wings. Shown in plain white, and is suitable for middies, skirts, etc., and also makes great towels. Per yard 65c

Five Notable Values In Gloves and Hosiery For Wednesday

Women's Fine Mercerized Lisle Hose, seamless leg, deep hemmed garter tops, high spliced heel and double sole, black or white. 'Phone orders filled. Wednesday's price, pair ..... 79c, 2 pair $1.50

Children's Fine Ribbed Cotton Stockings, will stand a lot of hard wearing, double heel and toe. All sizes with the exception of 7 and 8. Wednesday, pair 29c

Ladies' Light-weight Cotton Hose, seamless make, spliced heel and toe, a good wearing line of Hose, shown in colors of navy, grey, black, brown or white. Wednesday's special price, pair ..... 29c, 2 pair 55c

Children's Short Socks, in plain colors of white, pink, sky, rose, green, orchid, yellow, brown or caded with striped rolled tops. Sizes 5 to 8½. Wednesday, pair 50c

Women's Extra Length Silk Gloves, first quality, with double finger tips, opening at wrist with two dome fasteners. Colors: brown, navy, mastic, white and black. Self-embroidered points. All sizes. Wednesday, per pair $2.25

Special Purchase of 500 Yards of Real English Chambrays, On Sale For 29c yard

This quality of Chambray is our regular stock and sells for 35c yard. It is a soft, evenly woven, yarn-dyed fabric, 26 inches wide and shown in two colors, light tan and light blue. On Sale at Wash Goods Counter on Wednesday at, yard 29c

BUY IN OUR **ECONOMY BASEMENT** YOU WILL SAVE

PAINT DEPARTMENT---BASEMENT

Brant Lac Varnish Wood Stain

1 Pint Tin - - - - 75 cents

Shown in light and dark oak, rosewood, mahogany, walnut and cherry. Natural color stain with permanent glossy finish. Special for Wednesday at 75c Tin

Turnbull's Economy Floor Wax, 1-lb. tins, tin 54c
Laundry Starch .....3 lbs. 27c
Goblin Soap 5c
Panshine .....3 for 25c
Rinso .....2 for 15c
Bon Ami .....2 for 27c
Palmolive .....4 for 29c
Dinner Knives and Forks, steel blades with wood handle .....2 for 35c
Table Spoons, each 15c
Dessert Forks .....2 for 11c
Bread Knives, each 29c
Dish Mops .....2 for 15c
Wire Soap Scrapers 5c
Egg Whips 5c

Stoneware Crocks

Another Special Value in Stoneware Crocks, 6-gallon capacity, complete with cover and ½-pint Can of Water Glass. Formerly sold at $3.10. Wednesday Special, complete $2.69

Coal Oil Lamps

In either Bracket or Handle styles. Splendid for Cottage use. Complete with 8-inch wick and Burner. In two sizes, for Wednesday selling. Large Size 49c
Small Size 39c

Summer Dress Goods

Red Sport Flannel, Reg. $2.50, for $1.98 Yard

Used extensively for making sport coats, jumper dresses, etc. It is the best grade of Flannel and is very durable. 58 inches wide. Wednesday, yard $1.98

Wool Sport Skirtings, Reg. $4.50, for $3.79 Yard

A remarkably low price for such quality All-Wool Skirtings. They are chosen in attractive plaids and stripes of rich color combinations. 56 inches wide. Wednesday, yard $3.79

All-Wool Panama for Bathing Suits, $1.15 Yard

This is a wonderful material for wear. It is a very wiry fabric, but when pressed into pleats it lasts. Splendid for bathing suits, pleated skirts, dresses, etc. Shown in navy and black. 50 inches wide. Yard $1.15

Silk Tricolette, Superior English Make, $2.75 Yard

Sport skirt, blaza coats, blouses, etc., made from this superior quality Silk Tricolette are very attractive, and also give unlimited service. Colors to be had are burnt orange, tomato and black. 38 inches wide. Wednesday, yard $2.75

Habutai Silk, 36 In. Wide, at $1.75 Yard

Shown in ivory shade only. This is a real heavy quality, most desirable for shirts, blouses, underwear, etc. Will wash well. 38 inches wide. Yard $1.75

Real Indian Head, 39c Yard

This is the real Indian Head with a Belfast linen finish, giving it a hard smooth finish so much desired. It washes exceedingly well and never loses its snow-white color. The ideal material for nurses' uniforms and aprons. For middies, skirts, dresses, etc. 36 inches wide. Yard 39c

Summer Kimonas, Originally Priced at $4.50, on Sale Wednesday for $2.49 Each

Plain colored Crepe Kimonas with elastic at waist and satin ribbon trimming, and floral patterned Cotton Kimonas in plain straight style with belts. All at the one price on Wednesday, each $2.49

Smartly Tailored Homespun Suits, $23.50

The Summer Sport Suit and the Suit that may be worn through more seasons than any other. Made on tailored lines from green, blue and lavender colored homespuns. Very remarkably priced for Wednesday at $23.50

O. S. House Dresses, Stock Prices $4.50 to $5.50, Sale for $2.89

Made from good quality prints and ginghams in light colors. Exceptionally well made. O. S. sizes. Wednesday, each $2.89

All-Wool Flannel Sleeveless Dresses, Wednesday Special $4.89 Each

These Sleeveless Dresses have become very popular for summer wear, and especially the high or bright shades. These are shown in all the new high shades. The arms, neck and pockets are bound with a white silk braid. Wednesday's special price, each $4.89

8/4 Bleached Sheeting, 75c Yard

A pure white, heavy quality Sheeting, free from dressing. Wednesday, yard 75c

English Oxford Shirting, Reg. 60c Quality, for 34c Yard

The best wearing fabric for men's shirts. Shown in a good assortment of stripes, 36 inches wide. Yard 34c

Combined Mirrors, Gents' Shaving Mirror or Ladies' Hand Mirror, 98c Each

These are something new. A fine bevelled glass, size 5 x 7 inches, in a nickle frame, with an adjustable support on the back which may be used as a handle, making a Women's Hand Mirror. These sell regularly for $1.50 each. Wednesday, each 98c

White Cotton, Reg. 25c Quality, Wednesday 19c Yard

Women from a round even thread, giving a smooth surface. A splendid general purpose Cotton. 35 inches in width. Wednesday, yard 19c

Wednesday Menu At The Soda Fountain

AFTERNOON TEA
A Specialty.
Pot of Tea
Home-made Pie
Biscuits
Sandwiches

ICE-COLD DRINKS
Dry Ginger Ale
Lemon Crush
Orange Crush
Cream Soda
Coca-Cola
Egg-Nogg
Malted Milk

The Best Ice-cream Sodas in Town for 10c

Are Men Getting Careless of Hair

A frightful admission was made by authority in the hairdressing trade the other day. He said that many men were not having their hair cut as often as formerly. Whereas the average time used to be once in three weeks, now people were submitting to the abhorred shears only once in two months, says a writer in the Daily Mirror.

This opens up an appealing prospect. Are we all to go about looking like the popular idea of a spring poet? Shall we see the man whom we used to esteem as the glass of fashion and the mould of form with ragged tufts of hair sticking out all round his ears? Will the Guards' subalterns go on duty with elf-locks brushing the collars of their uniforms?

Deemed Effeminate

For many years long hair has been deemed effeminate—though, as a matter

For many years long hair has been of fact, the men of the Mutiny and the Crimea were very hairy persons; and when at home loved to titivate their ambrosial locks and drench the same in oils and unguents. But times change; and close-clipped hair has been decreed the only wear for a truly manly man—till now.

And this swing-back has been brought about by the most sordid of all reasons. The charges of the hair-dressing fraternity have gone up so that a "haircut and shave" has become a serious item of expenditure. The average man grumbled and paid when the price of tobacco went up; he grumbled and paid when the price of spirituous comfort went up, but at the increased charge for a haircut he grumbles, and does not pay it.

According to the authority quoted above, hairdressers are not at all likely to decrease their prices. A reduction is impossible owing to the high prices of materials and soaring rents. So, much as we may dislike long hair, we must grin and wear it.

How Would You Like It?

Novelists' beautiful heroines will be called upon to decide between the loathsome rich man who has his hair cut once a month and the noblehearted young fellow who is obliged to let his locks brush his collar.

I suspect, though, that many men will make the high cost of hair cuts an excuse. They will perhaps be secretly relieved at not having to visit the toilet saloon so often. To anyone with a sensitive nature it is rather an ordeal.

The operator always asks you, "how would you like it," but this is simply a meaningless formula intended to soothe you and put you in a good temper. In reality, he takes not the slightest notice of any instructions.

The victim cannot see what the operator is doing and by the time the deadly work is done, it is, of course, too late to complain, even if you can summon up the moral courage to do so.

Then the executioner holds a hand-mirror behind the back of your head, and politely asks if everything is all right. And, poor coward, you mutter a feeble affirmative, and slink out of the shop—after giving the severe person at the cash-desk all your money, and handing the hairdresser your wrist-watch and tie-pin as a tip.

Hundreds of years ago, before the war, it used to be alleged that no matter how poor, you could be tidy.

It does not look like it now!

RADIO PRIMER

ALTENATOR—A high frequency alternating current generator built especially for the production of radio frequency waves. It has a great number of poles revolving at a high sped in order to obtain the necessary high frequency.

A BRAVE ACT.

BELLEVILLE, June 6.—Fourteen year old Marjorie Blaind, daughter of Ernest A. Blaind, James street, performed a heroic act at the foot of James street, when she threw herself in front of an east bound passenger train and seized a five-year-old girl who was standing on the track. Both fell together on the south side as the train flashed by.

Marjorie had been standing at the door of her home, when the mother of the child shouted as the train was seen coming round the curve west of the Bay bridge crossing.

The new black-boning "Durabone" is a feature of the D & A Model 231, and adds another reason for the purchase of this D & A.

"Durabone" preserves its spring almost indefinitely and assures to the corset a long life and to the wearer, both comfort and absence of ungraceful folds and creases.

Number 231 is designed for slender to medium stout figures.

Ask your corsetière

Made in Canada's leading cometry

DOMINION CORSET CO.

MONTREAL QUEBEC TORONTO

Makers of La Diva and Goddess Corsets

B-103

Girl's Wardrobe for $20

MADEMOISELLE LOUISE.

FOUR GARMENTS FOR $20 — SUMMER FROCK, DANCING SILK DRESS AND SPORT COST UME.

For only $60 a clever needlewoman made a complete summer wardrobe for herself, her younger sister and her small son. To-day, in her second article for the Examiner, she tells how she made her sister's summer garments for $20.—Editor.

My reputation as a successful budgeteer was made when I finished my sister's summer clothes. She is 16 and attractive and thinks that life would be a dreary waste without new clothes. Her allowance is small, so the obtaining of a complete summer wardrobe presents difficulties.

She wanted so many things this season that we decided they'd have to be made at home. It was a good solution of the problem, since we made three dresses and a knicker costume for only $20!

Putting a summer frock together is the simplest sort of task, especially if it is one of the popular slip-on affairs. We made such a dress of bright figured cretonne and trimmed it with—what do you think? —unbleached muslin! All the cretonne slip-on dresses in the shops were decorated in just that fashion.

Dancing Frock, Too.

We made a dancing frock, of course for evening wear. I hesitated between chiffon and georgette and finally chose the latter, since the petal pattern we made it from seemed to need material with slightly more body to it than chiffon has.

This was the easiest dress of all to make, since the edging is done with machine hemstitching and there is no other trimming at all.

Just as important as the dancing dress was the sport costume—something that would stand a good deal of hard wear. Knickers, of course, as the fashions are now. The long blouse that goes with them is called a middy, but is quite different from the old-fashioned middy in cut and line. These we made of dark linen.

Taffeta Gown.

Then for all the occasions when one needs an informal silk gown we decided on a taffeta dress trimmed perkily with organdie —little puffed sleeves, a wide collar and billowing pockets. We found out by window shopping that this combination of materials is especially good.

Perhaps you'd like to make this $20 outfit yourself so I've added a table of materials and prices to let you know how it was done:

Cretonne dress—Three yards of cretonne, 36 inches wide, at 50 cents a yard	$ 1.50
One-half yard unbleached muslin, at 20 cents, for trimming	.10
Dance frock —Four and one-half yards of 40-inch georgette at $1.43	6.53
Taffeta frock—Two and three-quarter yards of 40-inch taffeta at $2	5.50
One and one-quarter yards of 40-inch organdie at $1.25	1.57
Middy and knickers — Four yards of 36-inch linen at 75 cents	3.00
Four patterns	1.80
Total	$20.00

TIPS OF YOUR EARS NEED A BIT OF COLOR TOO

BY HELEN RUBINSTEIN
Famous Beauty Specialist

Study your type!

Of course you have heard that time and again. Tired of hearing it, probably. But really you should heed it for your face is a little different from any other face in the world and it needs your thought and your understanding.

For instance, you may be the type of woman who needs a certain amount of color, even though it must be artificial, to make your face really attractive. On the other hand, you may be at your best when your skin is quite colorless. Sometimes pallor spiritualizes a countenance, invests it with something ethereal and lovely.

But if you are the type that must have color, do use your rouge rightly and well! If your skin is dry use a paste rouge. Either liquid or powder would tend to increase the dryness. An oily skin, however, takes a powder rouge nicely.

And in applying it don't forget your ears! Just a touch of well blended pink on the lower part of the ear makes a tremendous improvement in the general appearance. It gives the make-up quite a natural look, makes it hang together, as to speak.

If your lips need touching up use the same rouge for them that you use for the rest of the makeup and don't step at the outside line of the mouth.

If you do, when you speak there will be a line of demarkation where the rouge stops and your natural color begins. And it is upon such little things that your appearance depends for its effectiveness.

Be sure that there are no lines where the color begins or ends. When you have completed your toilet examine your face in a strong light in order to assure yourself that it is beautifully and not crudely done. Use your hand mirror for this and you have the light shining directly on your face, not on the mirror, for then only can you find the flaws.

WOMEN BAND TO PURGE SCREEN.

MRS. CHARLES GILMORE.

"Clean pictures by clean people" is the slogan of the women of Sacramento, Cal. who have organized to elevate motion picture taste.

Their method is simply to advertise and boost pictures meeting the approval of their pre-viewing committee and to say nothing about the others. Their verdict is practically the final word with exhibitors as well as public.

"The plan has worked admirably here", Mrs. Charles Gilmore, president of the organization, declares. "I believe it would be equally effective in other cities."

RAISINS EXPLOITED AS WARM WEATHER RELIEF

Step by step California raisins have "advertised" their way to an increased consumption more than quadrupling that of a few years ago.

First came the popularity of raisin bread in so many homes because of the delicious flavor it added. Then we came to recognize raisin pie as the "energy dessert". Tired business men found in this pie's replenishment of exhausted energy a source of relief at the end of the day.

Soon after, stewed raisins made their appearance as a breakfast food. The "different" taste and the energizing nutriment of this dish made many friends for it in thousands of restaurants and hotels, as well as in homes.

Now we know Little Sun-Maids, the famous five-cent package of seedless raisins that can be bought most anywhere and which is so popular between meals. It is said that this little box of raisins has established a record in sales for all five-cent sellers, like chewing gum, chocolate bars, candy bars, etc.

This summer we are greeted by a message from California raisin growers stating that their delicious product in any form, is an ideal warm-weather food. Raisins are rich in organic iron and energy. In hot weather, when the oppresive heat takes so much of energy, raisins restore it. If this is true then we may successfully combat this feeling.

Such are the words we hear from Frenso, California, where raisins are grown, packed and shipped to points all over the world. Here, too, exhaustive labratory experiments are conducted, from which messages pertaining to the health-value of this delicious fruit are sent out.

GOOD OMELET.

If you would have light, thoroughly cooked omelet shake the pan gently while cooking and raise the coked portions to allow the uncooked portions to allow the unpan.

Rinso doesn't redden the hands. It's pure.

Don't Rub—Just Soak Your Clothes Clean

RINSO is fine granules of soap essence, scientifically and completely different from ordinary soap, flakes or washing powder. It should be used differently too—for instance, to get the best results, do not pour the Rinso granules into the tub from the package.

Make the wonderful Rinso liquid *first*—take half a package of Rinso for each tub of clothes—stir it into a cream in a little cool water, add two quarts of boiling water, stir vigorously and put into the tub of cool or lukewarm water.

Put your clothes to soak for one hour, two hours, overnight, or as long as convenient in this rich Rinso suds, then just rinse thoroughly and the dirt runs away. Your clothes are ready for the line—snowy-white, clean and fresh.

***If You Use a Washing Machine*—follow the regular directions on the Rinso package and soak the clothes. Then before operating the machine, add fresh Rinso solution and proceed. No other preparation is needed when Rinso is used.**

At All Grocers

Rinso

Made by the makers of LUX

D. B. HANNA IS TO APPEAR ON CARPET

OTTAWA, June 6 (Canadian Press). — "It is about time we found out whether or not D. B. Hanna is the Tsar of this country," E. M. MacDonald, Liberal member for Pictou, told the Public Accounts Committee of the House to-day when it developed that R. C. Vaughan, vice-president of the National Railways in charge of purchasing, failed to produce the contract between the railways and the Youghiogheny and Ohio Coal Co.

Mr. Vaughan said he was acting on the instructions of Mr. Hanna.

The Committee determined to call Mr. Hanna and to instruct him to appear to-morrow with the contract.

HOTEL QUESTION COMING UP AGAIN

TORONTO, June 6. Canadian Press.—In the Legislature this morning, Hon. W. E. Raney stated that the government was considering the appointment of a committee to sit during the recess to endeavor to solve some method whereby the hotel accommodation in the province could be improved. Mr. Raney thought that perhaps some other committee that might be sitting on another subject could look into this particular matter along with their other duties.

SCHOOL ASSOCIATION.

The Home and School Association of the Queen Alexandra School held their regular meeting last evening, Mrs. F. Touchbourn, the President, occupying the chair. Arrangements were made to hold the art exhibit of pupils' work on Friday afternoon and evening of this week, also to hold a picnic for the school children on June 28th, at Nicholls Oval.

Mr. G. A. Gillespie gave an interesting talk to the meeting on the value of milk as a food product, and a piano solo was rendered by Norman Davidson.

CURED OF KNEE TROUBLE

Trenton, Ont., May, 19th 1922
To the Gallagher Remedy Co.,
Peterborough, Ont.

Dear Sirs:— About three years ago last February I was injured in the knee while working with others filling the C.P.R. ice house at Trenton, Ont. After being doctored for a time, I thought I was able to go to work again, but the trouble returned and for three years I was unable to get around except on a crutch. I have been in three hospitals under the treatment of Specialists At Toronto three weeks, at Ottawa two months and at Brockville five and a half months. In two hospitals I was worse off when I came out than when I entered and at none of them was I helped.

On February 7th., your agent, W. S. Jones, called at my house and after making enquiries left a battle of your Golden Drops and told how to apply it. My wife followed directions and I began to improve. I used two bottles and am able to get around nicely without crutch or cane and without pain. I would like a job now at some light work that I may earn some money, for I spent since my injury $2,500.00 up to the 7th of February, the day your agent called and $1.00 since for two bottles of Golden Drops.

(Signed) Alex. Chatrand
(Witness) Mrs. A. Chartrand.
LEX HATRRA ND.... ..ilbeo
2d 133 -1w

H. C. OF COLLEGE LIFE

OXFORD.—The high cost of colleg life is becoming a matter of serious concern to officials of Oxford and Cambridge. Efforts are being made to find remedies.

Building Material
at
Reasonable Prices

We keep in stock the following Builders' Supplies:

Cement	Lime
Hard Hall Plaster	Plasterers' Hair
White Rock Finish	Mortar Colour
Plaster Paris	Gypsum Wall Board
Fire Brick	Hard and Soft Coal
Fire Clay	Wood

THOS. A. REHILL

210 Wolfe Street (near C.P.R. Stn.)
'Phones—Office 245, Residence 665W

Going to Build?

I will be pleased to furnish estimates of Houses, Bungalows, Summer Cottages, Garages, Alterations, Repairs, etc.

A. B. CUNNINGHAM
331 Reid St. Phone 1261w

STORM DRAINS FOR EAST CITY NOW ASSURED

City Council Passes the Report of Works Board Providing for Their Construction.

ROUTINE BUSINESS

George Carpenter, a resident of Armour Road, made a personal appeal to the City Council last night to drain and fill in a ditch on the west side of the road between Douro and Clifton streets, and to lay a sidewalk there. He declared there had been several near accidents in this ditch.

"It's a necessity all rig' , but we have not got the money this year," remarked Ald. Stocker.

" just wanted to make the thing a little more clear to the Aldermen," Mr. Carpenter told the Mayor.

Fears Damage.

When Council passed the Board of Works report in which authorization to lay the surface drains on Hunter street east was given, Ald. McIntyre discussed the subject of damages the city might incur by running the drains into the creek. Ald. McIntyre was afraid of actions developing.

R. H. Parsons, the City Engineer, did not see in what way the city was liable, and Mr. Widdifield pointed out that only in the case of the city diverting streams would they be liable.

Ald. McIntyre claimed there would be more water put into the creek, but the city engineer said it would get there eventually any way. Ald. Mcntyre inclined to the view that the water should be drained into the river, and asked Mr. Parsons for an estimate of the cost.

Eleven hundred feet of pipe at $4 a foot came to $4400, Mr. Parsons said and the labor and other costs would make the total probably about $6000 or $7000.

Wanted Pavement for Holiday.

A letter was read from the Exhibition Board last night, urging the city to speed up the paving on George street south if at a possibe in order that it might be ready for the Civic Holiday.

Later in the meeting Ald. Phelan atempted to start the wheels revolving but three members of the council held up progress.

Dark, Dusty and Dangerous.

Ald. Turner discussed at some length last night the grievances of residents of Water street who live oposite the Goose Pond, after the Board of Works report showing what is being done for other sections was read. He pointed out that the houses were showered with dust from people dumping their ashes there, and that there was danger of an accident at the bank of the river there. There were no lights along the street either he said.

City Engineer Parsons said that he could not understand who was dumping ashes there as the city had stoped three months ago. Objectionable refuse was also thrown in, said Ald. Turner.

Council Steps in.

...He moved, seconded by Ald. Morrison, and it was carried, that a guard rail be put up along the river bank, that action be taken to have the dumping of refuse and ashes in the pond stopped and that two lights be placed along the street.

As an after thought he remarked that there were several catch basins that were below the level of the ground and dangercus to pedestrians and horses. The raising of these to the level of the ground was called for in another motion.

"We've probably had 50 signs up there to stop people dumping stuff in the river, and they do no good. The only way is to send a man up there and prosecute some of them," remarked City Engineer Parsons.

Ald. Hamilton put forward the question of paving this section of street but the City Engineer said that there was a steady settling there and that in his opinion the pavement would crack.

Oil Monaghan Road.

Ald. Walter Stocker said that the dust nuisance was unbearable in that section of Monaghan Road south of Charlotte street, to the Prince of Wales School and on his recommendation authorization was given to oil the street. Mr. Parsons explained that the city had done pretty well this year in the matter of oiling. So far 6 cars had been used, against one a year ago.

Nineteen signatures of residents of Romaine street between Aylmer and Park streets were on a petition for oil on that street. It went to the Board of Works.

No Smoking or Spitting.

Ald. Mcntyre, chairman of the Property Committee, reported progress on the painting of the market building. The kalsomining of the hall was complete, he said, and he started to go ahead with painting the entrance and the stairways. One man asked him $200. He and the council thought this was high, and on motion of Ald. Gainey, he was authorized to call for tenders.

"I think now that we are painting and fixing that place up we should stop the spitting and smoking. It's done in other places, and now's the time to do it," remarked Ald. Crowe. He moved, seconded by Ald. Gainey, that notices be placed in the hall that there is to be no spitting and smoking; council gave the measure their approval.

It Pays to Advertise.

GERMAN OFFICERS FIGHT FOR LIVING NOW AS CIVILIANS.

Three Hundred Thousand Uprooted From Chosen Careers Forced to Begin Life Anew.

BERLIN, June 6.—(Associated Press.)—Fighting for a post-war existence in civilian life has proved more harrassing than the fortunes of the battlefield to many of the thousants of German officers who survived the war. They numbered some 300,000 at the time of the armstice. While the majority held only war-time commissions, there were a large number of veterans for whom the lifting smoke of the conflict revealed that they had suddenly bene uprooted from their chosen careers and were forced to begin afresh in new fields. It was especially difficult for the aged officers, who were no longer vigorous and adaptable enough to battle effectively in an economic maelstrom already burdened with keen competition.

The German army and navy in piece times included an active officers' corps of 55,760, of whom 50,960 were in the military forces. When the war broke out, this list was augmented by 270,000 of those who were retired or on reserve. In addition there was the commissioned staff of the medical branches ing 3,406. The total loss in the corps amounted to about 55,000 killed and 96,213 wounded.

Hard on Officers

Since the Treaty of Versailles permitted the retention of but 4,000 officers in the Reichswehr, a vast majority of the war survivors became factors for absorption in civilian pursuits. Today they are to be found in nearly every walk of life, some having even resorted to the positions of waiter and porter in order to gain a livelhood. Some were connected with trade, labor, or industry through family ties and thus found situations comparatively easy. Others returned to official positions, and a part enlisted in the newly-organized Security Police.

A considerable section of the ex-officers turned to university callings particularly could they be seen at judicial and medical lectures and in polytechnic schools. In the first perod of transition, some worked in subordinate executive postions as assistants and some at manual labor even as miners.

There are none of the larger banking and industrial concerns to-day in which former officers are not active. In some banks one runs across an occasional general. Former staff officers were in position to receive tempting industrial offers because of their usual preparations and their knowledge of languages. Already before the war, officers were in demand in the insurance field as inspectors and agents, and this number has been noticeably increased. The automobile industry, too, has attracted many. Detective agencies and warehouses have employed them in divers capacities.

In short, the huge network of Germany's trade, commerce and industry, is fairly dotted with these former heads of companies, battalions, and other units in the old and war-time armies. They are in the mines, metal works, machine factories, electric plants, technical of- offices, quarries, and export houses; some have drifted to the film industry.

The former surgeons-major in the army have condescended to be mere medical men or have become specialists in their profession. Many went into the chemical industry or took places in hospitals. Officers blinded in the war were mostly instructed at the School for Blind at Marsburg, where they studied political economy and simultaneously learned typewriting and stenography.

Unhappy Experiences

Certain of the officers who, after the close of the war, resolved to begin life anew as settlers in some foreign land, are reported to have had really unhappy experiences. Some died miserably after sore privation; while some few others succeeded in getting back to the Fatherland. Only a small minority made real progress abroad. Very few left the country, however, it is said, and the charge that German ex-officers since the war have joined foreign armies and navies is regarded here as unfounded.

The marked transformation in mode of living has variously affected the family life of ex-officers, not all of whom can maintain their former social status. For example there is the case of the well-known First Lieutenant Berg, who in the world war was the commander of the "Appam", taken as a prize ship by the "Moewe". He obtained a situation in Hamburg leaving his wife and children in the Danish town of Apenrade, formerly German With his slender income Berg was unable to meet the cost of his family's upkeep, which became increasingly high due to the Danish standards of valuation. He finally killed himself when the family had been reduced to want.

Individual instances of resourcefulness were of everyday occurrence One lieutenant used his last resources to buy a taxicab which he and his former orderly drove alternately. Now the taxi belongs to the orderly and the lieutenant can devote to study the humble receipts of his enterprise. Three U-boat officers combined and bought a small sailing cutter, which they ply as a freighter betwen German and Scandinavian ports. They themselves compromise the crew, loading and discharging all cargoes personally.

THIS LAXATIVE HAD EFFECT

Miss Johnston glad to say Dr. Caldwell's Laxative Syrup Pepsin freed her from constipation.

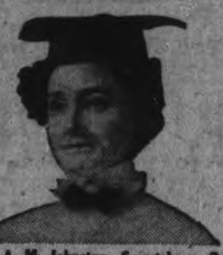

Miss A. M. Johnston, Sweetsburg, Que.

IT is not always easy to find just the right medicine for chronic constipation, but the experience of many thousands of people is that Dr. Caldwell's Laxative Syrup Pepsin is the best remedy to take. Miss A. M. Johnston of Sweetsburg, Que., sought relief for years and only found it in Dr. Caldwell's Laxative Syrup Pepsin. So did Mrs. H. Lefever and her little daughter of Medicine Hat, Alta., and Mrs. M. Martin of Mussey, Ont. There are, of course, thousands of others, and they recommend it publicly.

There is no need to take harsh physics, cathartic pills, castor oil, calomel or dangerous coal tar medicines. You can get better and quicker results in a mild and gentle way with a teaspoonful of Dr. Caldwell's Laxative Syrup Pepsin, and a dose costs less than a cent. This wonderful medicine is a vegetable compound of Egyptian Senna and other simple laxative herbs with pepsin. The formula is on every package. Use it for constipation, headaches, biliousness, feverishness, loss of appetite and other ills due to a disordered stomach and bowels. It is safe for babies.

HALF-OUNCE BOTTLE FREE

Few escape constipation, so even if you do not need a laxative at this moment let me send you a Half-Ounce Trial Bottle of my Laxative Syrup Pepsin FREE OF CHARGE so that you will have it handy when needed. Simply send your name and address to Dr. W. B. Caldwell, 21 Front St., Bridgeburg, Ont. Write me today.

EXTENSION TO LOCAL INDUSTRY

Ten Thousand Dollars Worth of Building for the First Week in June.

Building in the city has got away to a good start in June, and the prospect is for a continuation of the boom into the summer.

In the first five days of the month over $10,000 worth of building was started, of which the most important work is an addition to Turner's cardboard factory on Sherbrooke Street, estimated to cost $5,000.

This extension will be of brick, 50 by 32 feet. McIntyre Bros. have the contract.

P. N. Ward is erecting a frame dwelling on Woodbine Avenue at a cost placed at $1,850.

Other permits issued are:

H. J. Long, new roof, 710 Water Street—$135.00.

Chamberlain Estate, repairs and alterations to dwelling, 319 Burnham Street—100.00.

C. Munden, building, 1 Dunlop Street—$500.00.

Grocery Supply Service, Ltd., alterations to store, 221 Hunter Street —$100.00.

A. A. Fowler, 373 George Street, garage—$50.00.

Mis McNevan, 270 King Street, repairs to verandah—$100.00.

FORTY PERSONS KILLED.

LEMBERG, Poland, June 6 (Canadian Press).—More than forty persons were buried in the debris, and many were killed to-day when two ancient three-storey buildings collapsed.

The buildings are believed to have been shaken down by the vibrations caused from passing motor trucks.

Quality and Service

LAWN MOWER SPECIALS

THIS WEEK ONLY

—An opportunity you cannot afford to miss, if in need of a LAWN MOWER. Every machine Guaranteed to give the Best of Satisfaction.

14'—4 Knives	Reg. $11.50—for	$10.00
14'—4 Knives	Reg. $13.00—for	$11.50
16'—4 Knives	Reg. $13.50—for	$11.50
16'—5 Knives	Reg. $16.00—for	$14.00

—You can save money purchasing our Screen Doors, Window Screens, Lawn Hose, and Lawn Sprinklers.

—We can also supply your requirements in Paris Green, Arsenate of Lead, Sprayide, Dr. Williams' and Creonoid Fly Oils, Hand Sprayers.

McCLENNAN HARDWARE

232 CHARLOTTE STREET
(Next Corner Aylmer Street) - 'PHONE 16

POLITICAL POT IN MEXICO NOW BEGINS TO BOIL

Although the Next Presidential Election is More Than Two Years Distant —Full Guarantees.

NEWSPAPER CONTEST.

MEXICO CITY, June 6.—(Associated Press.)— Although the next presidential election is more than two years distant, there have been various indications during the past few weeks that the political pot in Mexico is even now commencing to boil.

President Obregon has been called upon frequently of late to give official assurance that full guarantees will be given voters, speaking with direct reference to the congressional elections to be held next August, the chief executive has stated repeatedly that an earnest attempt will be made to permit the voters of Mexico to express their sentiments without fear or hindrance.

The newspaper El Universal is now conducting a contest to discover its readers' choices for president and, according to its statements, a lively interest is being displayed. President Obregon described the contest as "one of the best jokes of the season" and in other official circles there is the direct charge that Editor Palavincini of El Universal is taking this means to enhance his own chances to gain the presidential seat.

First Computation.

The first computation of votes as announced by El Universal, gave Adolfo de Huerta, present secretary of the treasurer, and former provisional president, first choice, Pascual Ortiz Rubio, former minister of communication and public works, was next, and Senor Palavincini was third. These three men were closely grouped in the voting.

There was then distinct drop in the number of votes to Secretar of Interior Calles, and President Obregon was fifth with a mere 26 votes. Among the scores who appeared as possible candidates were General Salvador Alvarado, Francisco Leon de la Barra, Felix Diaz, Vito Alessio Robles, editor of Ed Democrat, Rafael Alducin, editor of Excelsior; Ignacio Bonillas, Francisco Marguia, Secretary of Foreign Relations Pani, Francisco Villa and Monsignor Orozcoy Jimenez, Archbishop of Guadalajara.

There was considerable comment, editorial and otherwise, when El Universal's first classification of candidates was published. Among the "extreme radicals" the paper named Secretary Calles, Secretary de la Huerta, Secretary of Public Instruction Vasconcelos and Celestino Gasca, governor of the federal district.

Luis Cabrera, former secretary of the treasury under Carranza; General Salvador Alvarado and Felipe Carrillo Puerte, the present governor of Yucatan, who is an avowed "Red," were classed as "radicals of conciliation."

The "cinetilcos" or "old regime" group was said to include Secretary Pani, Francisco Leon de la Barra (now in Paris), Manuel Pelaez and Manuel Celaro. Fernando Iglesias Calderon, former Mexican representative at Washington; former President Federico Gonzales Garzo, Senator Carlos B. Zetina, and Francisco Escudero wer placed in the "laisser faire" group. The arbitrary classification of these potential candidates caused many protests, especially from members of the "extreme radical" group.

Political Changes.

Among the political changes of the year may be mentioned certain developments in the case of the Partido Liberal Constitutionalista. This party at the time of Obregon's election claimed him as its nominal leader, but the chief executive as well as certain members of his cabinet who were also members, has kicked over the traces and, according to his own assertions, belongs to no party. In several contests for supremacy in the Chamber of Deputies, the Partido Liberal has been defeated, and it opponents now declare that it has ceased to function as the dominant party. Succeeding it may be found a strong Partido Liberal Cooperitista and the numerous branches of the Socialist Party. In addition the Catholics are strongly organised, and have announced their determination to contest for every seat in the Chamber. They will doubtless, as at the last election, name a candidate for president.

President Wide Awake.

There are also obvious indications that President Obregon is keeping a weather eye out on political conditions in the States. In Puebla, where Governor Jose Maria Sanchez was ejected by his legislature, and in Morelos where Governor Francisco Mugica is on an indefinite leave of absence, their successors have been men who are beyond all question "right" with the Government.

President Obregon, on the other hand, has taken serious steps to prevent interference in state politics by the central Government, and is especially vigorous in his attempts to prevent the army from participating in elections. The old system of voting army groups en bloc for a favoured candidate must go, the President says, and although he anticipates that the approaching elections may bring some minor disorders, he optimistically declares that the voters will be given every facility for a free expression of their choice of candidates.

AT LAST—THEY GROW LONGER!

It is true—actually true—that skirts are longer; and that is a sign of that the terrible schism that has disrupted the world of fashions two years finally is healed.

Two years ago Parisian designers said skirts were to be longer and for all the seasons of those two long years American women have continued to wear them short.

However, the breach is healed. America admits that, perhaps, after all, skirts are longer.

The lines of all the newest frocks are very simple. Low waistlines and longer skirts are worn. The trimming does not break the lnes of the dress (no ruffles or puffs) but consists for the most part of colorful embroideries or flat trimmings applique.

FINES FOR SPEEDERS WILL BE INCREASED.

Vagrants Must Not Use Railway Station for a Bunkhouse.

Hereafter all speeders will be fined $10.00, Magistrate O. A. Langley has ordained, and if disrespect for the law in this direction does not end, the ante will be raised another notch.

Provincial Constable T. Y. Stratton as keeping a close watch on the highways, and the police motorcycle is also to be reckoned with.

S. McMahon, Arnold Plunkett, George Sukloff, and Stanley Bishop were fined for speeding, at a busy session of the Police Court yesterday.

Otteksander Crazko, a Russian Pole, got a week for vagrancy. He was found by the police sleeping in the waiting-room of the C.P.R. Station, which the railway object to having become a public parking ground for vagrants.

Taylor's

A delightfully fragrant and refreshing toilet soap, in which soothing Boracic has been skillfully blended—Infants-Delight is the soap best suited to the baby's skin and your complexion as well. Use it regularly for toilet and bath.

JOHN TAYLOR & CO., LIMITED, TORONTO, CANADA.

INFANTS DELIGHT
IT'S WHITE
TOILET SOAP

DIVERGENT OPINIONS AS TO FREIGHT RATES

OTTAWA, June 6. — (Canadian Press.)—Four organizations of business men have presented written pleas regarding freight rates before the special house committee on transportation rates.

The Winnipeg Board of Trade asked for a return to the Crow's Nest Pass agreement, the Hamilton Chamber of Commerce and Transportation Bureau of Montreal Board of Trade asked that it be further suspended. The Canadian Pulp and Paper Association urged that rates be reduced to the basis in force before the increases made in September, 1920.

CABINET RESIGNS.

TOKIO, June 6 (Canadian Press). —The Regent to the throne summoned the elder statesmen to-day for a consultation on the subject of a successor to Premier Takahashi, who, with his Cabinet, resigned early this morning. The statement was given out that the Cabinet's resignation was not based on any political issue, much less on the ministry's foreign policy, but was due entirely to the divergence on the question of the reconstruction of the Cabinet itself.

MAYOR W. H. TAYLOR AFTER THE DOGGIES

Six Curs Parked on Ald. Crowe's Lawn One Night Last Week.

Mayor W. H. Taylor advised the Council last night that he, as a member of the Police Commission, would see that the dog by-law, requiring that dogs be tied up, was enforced. Ald. Joseph Crowe introduced the matter, pointing out that there were large numbers of canines at large and the police were taking no action. He was of the opinion that the Council should take some strong and decisive action. Other aldermen endorsed his views and Mayor Taylor said he would speak to the police about the matter. The law was not being enforced, Ald. Crowe contended. Ald. Crowe said he brought the matter up because a great many complaints had come to him in regard to property destruction. In spite of the law that every dog must be on a leash, the alderman from the western part of the city said that he counted six dogs on his lawn one night last week.

OUT OF ORDER.

OTTAWA, June 6. — (Canadian Press). — Speaker Lemieux this afternoon ruled the Crerar amendment to the Budget out of order.

to increase and preserve thy beauty so that thou shalt be well favoured in the eyes of men, anoint thy face daily with

CAMPANA'S ITALIAN BALM

it will beautify and enrich thy complexion

for sale at all Druggists & Stores 40¢ a bottle

Barrie's Store News

EXCLUSIVE LADIES' WEAR DEPT.

Gay Gingham Frocks for Summer Days

The girl who wants a Frock that will wash again and yet again and come out each time with its freshness unimpaired thinks first and usually last of gingham. It strikes the summer note and is so practical. It is also inexpensive. A varied assortment awaits your choosing at prices from .... $3.50 upwards

A delightful example is a Dress of red and white checked gingham cut on straight lines, with dainty tucked vest of organdie, which forms also the Peter Pan collar, flared turn-back cuffs and pocket trim. Priced at $7.50

Another smart Dress of blue and white checked gingham has a Peter Pan collar, cuffs, vest and side panels on skirt of organdie, bound with gingham. A quaint girdle is formed of white bone rings, through which the sash is held in place. Priced at $8.00

A clever little Frock is shown in chambray and gingham combination. Colors are red, blue, grey and puff. Priced at $5.75

SUITS

A Group of Uncommonly Smart Suits Reduced, which include Homespun, Tricotine, Jersey, and Check Velour.

With Vacation Trips in mind, the very Suit you want most may be in this selection.

PRICES—
Homespun .... $27.50 to $38.00
Tricotine .... $35.00 to $55.00
Jersey and Velour .... $30.00 to $37.50

Barrie's LIMITED

Phone 340

Local and District Sport News of Interest--Big League Games

NIEBERGALL OF SYRACUSE GETS THREE HOME RUNS

Equals the International League Record in Game Against Toronto. The Winning Run.

INTERNATIONAL.

Syracuse 8, Toronto 7.

SYRACUSE, June 6.—(Canadian Press.)—Catcher Charles Niebergall of Syracuse equalled a modern International League record when he made three home runs in the game against Toronto, the last procured off Thompson in the ninth with two out, and the score tied, winning for the Stars, 8 to 7. Niebergall's earlier home runs both were gathered off Reis, one coming with one on and one with none on. Nibergall has been in the International for three years. Score:

Toronto	000 020 307	1	10 3
Syracuse	010 011 041	8	11 1

Reis, Connally, Thompson and Devine; Sell, Dubuc and Niebergall.

Jersey City 4, Newark 3.

JERSEY CITY, N.J., June 6. — (Canadian Press.)—Jersey City made it two out of three by pulling yesterday's game with Newark out of the fire with a batting rally in the eighth inning, resulting in five hits and four runs, giving the Skeeters a margin of 4 to 3. Score:

Newark	000 100 002	3	9 1
Jersey City	000 000 04x	4	7 3

Barnes and Walker; Zellars, Metevier and Freitag.

NATIONAL.

BOSTON, June 6. — (Canadian Press.)— Oeschger pitched well in the pinches yesterday and Boston defeated St. Louis, 6 to 0. St. Louis' errors, combined with timely hits, gave Boston all its runs in the first five innings off Pfeffer. The score:

St. Louis	000 000 000	0	8 4
Boston	023 010 00x	6	8 1

Pfeffer, Barfoot, Bailey and Ainsmith; Oeschger and O'Neil.

OTHER GAMES.

No American League games scheduled for yesterday, and only two National League games. That between Pittsburgh and Philadelphia at the latter city had to be postponed on account of rain.

Rain also interfered with the International double-header which was to be played at Baltimore with Reading. The first game was called at the end of the third inning.

Bright, Airy, Cheery Rooms

Every guest room at The King Edward Hotel is a "good room and there are one thousand of them since the opening of our new addition. You can always be sure of getting accommodation here, and always sure of getting a room that will please you.

King Edward Hotel
TORONTO

1000 Fireproof Rooms
"Close to Everything"
Direction United Hotels
Company of America 9

WOOD PRICED CLOSE

Hardwood, 4-ft., per cord $12.00
Mixed Wood, 4-ft., per cord $8.00
Mixed and Hardwood Slabs, 4-ft., per cord $8.00
Hemlock Slabs, 4-ft., per cord, $8.00

Cutting, per cord $1.50
Splitting ..... $1.00 extra

Peterborough Fuel & Transfer Co.
134 AYLMER STREET
Phones 270 and 362

TAXI
SERVICE—DAY AND NIGHT
Five-Passenger Cars and 7-Passenger Cars (open and closed), for city and country driving. New cars to rent, with or without drivers. Cars Washed, Greased, and Parked or Stored.
We teach you to drive.
REASONABLE RATES.
FONTAINE'S
165 Hunter St. Phone 1055

LET' EM ROLL.

Twice Oshawa tried the little trick of letfing a foul ball roll into fair ground before picking it up and on Saturday Bowmanville did just the reverse. In this case Heckman's bunt was rolling foul and Bates picked it up just before it crossed the line. In every case a safety was registered for the locals.

Diamond Dust

Only two games are scheduled for the Central League tomorrow. Port Hope will mix things up with the Greybirds at Lindsay and Bowmanville will go to Oshawa and tangle bats with the automobile makers.

* * *

Toronto lost another. It is getting to be quite a habit with the Maple Leafs.

* * *

Rotary and Kiwanis will meet on the baseball diamond at the Oval on Thursday.

* * *

Adanacs and Lakeviews, neither of whom have lost a game this season will clash Thursday evening at Riverside Park. The two teams are now tied for first place in the Junior City League.

* * *

Bethany plays in Mount Pleasant on Wednesday.

* * *

Keene and Otonabee in the U.F.O. League will clash at Riverside Park tomorrow evening at 6 o'clock.

The Petes will be at home to Port Hope on Saturday.

* * *

The teams in the East Peterboro league will use the month of June for home-and-home games, completing the first half of the schedule and giving them plenty of time in which to play exhibition games with city nines.

* * *

Exhibition games with public school teams, this week, are being arranged for the Maple Leafs, of the juvenile league.

* * *

Emmett Sheehan will play with Otonabee against Keene at Riverside Park on Wednesday evening. Scott Hutchinson the elongated heaver, who did some good twirling for the team last season, will join Manager Lancashire's club at the end of this month.

* * *

It will be a case of shut your eyes and listen to the game when C.G.E. and Raybestos come back again on the 17th. It should be a memorable Saturday afternoon.

* * *

The field day for the boys of Queen Mary School will be held this evening and for the Central school tomorrow.

SCHEDULE FOR CORNER LOT BASEBALL LEAGUE.

The Corner Lot Baseball League will get under way on Friday, June 9, with the following schedule.

June 9—Beavers sv Falcons, at the Oval; Elks vs Wild Cats, at King Edward school grounds.

June 12—Falcons vs Wild Cats, at King Edward

June 16—Beavers vs Elks at Oval.

June 19—Wild Cats vs. Beavers, at King Edward.

June 23—Elks vs. Falcons, at King Edward.

June 26—Falcons vs Beavers, at King Edward.

June 30—Wild Cats vs Elks at Oval.

July 3—Wild Cats vs. Falcons, at King Edward.

July 7—Elks vs. Beavers at Oval.

July 10—Beavers vs Wild Cats, at King Edward.

July 14—Falcons vs Elks, at Oval

All games to start at 6.30 sharp.

GIRLS' GAMES

Games in the Girls' Playground Ball League scheduled for tomorrow are C.O.S. vs P.C.I. and Normal vs C.G.E.

CENTRAL LEAGUE STANDINGS.

	W	L	P.C.
Cobourg	3	1	.750
Belleville	3	1	.750
Peterboro	3	2	.600
Lindsay	3	2	.600
Oshawa	3	2	.600
Port Hope	2	2	.500
Leaside	1	4	.200
Bowmanville	0	4	.000

Y.M.C.A. NOW HAS A CLASSY TEAM.

Meet Raybestos in League Fixture at Ball Park This Evening.

More excitement in the twilight hours of this evening, Y.M.C.A. and Raybestos will play an intermediate league contest at six o'clock, and Howard Kirn may twirl for Y.M.C.A. This team will also be further strengthened with players from the Classics who have withdrawn from the race. Looks as if Doug. Loomis now has a real ball squad. Raybestos will be along with a strong team, with Leith Bartley as the probable starter on the mound. This evening's game has all the earmarks of an interesting contest.

The next big attraction is an East Peterboro league game with Otonabee and Keene as the battlers, at Riverside Park, on Wednesday evening, at six o'clock. The Otonabee lads are coming along fine, and are a big improvement over the team of last season. They have a good team and a host of sluggers who hit the ball "a mile". Keene is using several junior players who made good last season, and are away to a good start this summer. The Keene team defeated the Ahanacs in an exhibition game at Keene on Victoria day.

Big League Standings

INTERNATIONAL.

	Won.	Lost.	P.C.
Baltimore	32	14	.696
Rochester	30	17	.638
Toronto	24	22	.532
Buffalo	23	24	.489
Jersey City	23	26	.469
Reading	22	28	.440
Syracuse	21	27	.438
Newark	14	31	.311

AMERICAN.

	Won.	Lost.	P.C.
New York	30	18	.625
St. Louis	28	19	.596
Cleveland	25	25	.500
Washington	23	25	.479
Philadelphia	19	21	.475
Chicago	20	25	.444
Boston	19	24	.442
Detroit	20	26	.435

NATIONAL.

	Won.	Lost.	P.C.
New York	27	18	.600
Pittsburgh	24	18	.571
St. Louis	25	20	.556
Brooklyn	22	25	.468
Cincinnati	25	25	.500
Chicago	21	23	.477
Boston	20	25	.444
Philadelphia	15	28	.349

TODAY'S GAMES

INTERNATIONAL.

Rochester at Toronto.
Buffalo at Syracuse.
Reading at Newark.
Baltimore at Jersey City.

AMERICAN.

Boston at St. Louis
Washington at Cleveland.
New York at Chicago.
Philadelphia at Detroit.

NATIONAL.

St. Louis at Boston.
Pittsburgh at Philadelphia.
Cincinnatti at Brooklyn.
Chicago at New York.

MOTION AGAINST THE WHITE SOX IS DENIED.

MILWAUKEE, June 6.—(Canadian Press) Judge John Gregory, in Circuit Court Saturday denied the motion of attorneys for Oscar ("Happy") Felsh, outlawed baseball player, to have Charles Comiskey, owner of the Chicago White Sox, and his son, Louis, appear in Milwaukeee under the discovery statue for examination in connection with a suit in which Felsch seeks back pay, bonus and damages resulting in his expulsion from Organized Baseball.

"NUGGET" White Dressing

A substitute will disappoint you.

Is the best for canvas boots and shoes, belts, etc. Just try it!

ADANACS TEAM TO CLASH WITH LAKEVIEW NINE

Thursday Evening the Date Set For Clash Between the Junior City League Leaders.

TWO FAST TEAMS.

Thursday evening's meeting of the Adanacs and Lakeviews promises to be the battle royal of the Junior City League. The feams are scheduled to go into action at 6 o'clock sharp and Alex Kay's stentorian voice will give the signal to play ball right on the minute

These two teams now share to honours for top of the League as neither has lost a game. Both teams have been greatly strengthened for the fray and new faces will appear on the diamond wearing the uniforms of their respective teams. The fall of the Classics threw some good baseball material on the market and some of these boys are expected to appear in new livery on Thursday.

The latest dope from the headquarters of the two organizations last evening was that the personell of the teams had not yet been definitely selected. Even the batteries are uncertain but the Adanacs will have Shaughnessy, Scates and Turner to pick their heaver from, the first two right handers and the latter a southpaw, and the Lakeviews have Gilchrist, Whitehouse and Ash. Gilchrist is the only right hander of this trio the other two passing them over from the nigh side. Wilgar is expected to be on the receiving end for the Adanacs and either Rogers or Huff for the Lakeviews.

Both teams are almost evenly matched in the matter of a fast fighting infield and but few changes are expected in this portion of the lineups. They have played practically air tight ball in the earlier games of the season and any change could hardly make any improvement.

Football

It will be of some interest for soccer fans to know that the Peck Cup was last played for in 1913. All Saints beat St. Johns in the final by 1-0, the scorer being Reg. Dyer, brother of the C.G.E. centre forward.

The C.P.C. Junior team has accepted the challenge to play the Woolens Juniors, and will be glad to hear form their secretary regarding a match.

The Comrades will practice this evening at the Exhibition Grounds at 6 p.m. All players are requested to attend and bring uniform.

The second semi-final of the Peck Cup be played on July 8 at 6.30. A. McKinley will referee.

The draw for the Phelan Charity Cup is as follows:

Woolens vs. C.G.E., 13th June. J. L. Howarth referee. C.P.C. vs Owls, J Clark, referee. Quaker Oats vs. Lakefield, F. McKinley, referee.

INTERCOLLEGIATE RECORDS.

100-yard dash—9 7-10 seconds; J. A. Leconey, LaFayette, May 7, 1922.

220-yard dash—21 1-5 seconds; B. J. Wefers, Georgetown, May 30, 1896; R. C. Craig, Michigan, May 28, 1910, and May 27, 1911; D. F. Lippincott, Pennsylvania, May 31, 1913.

440-yard dash—47 2-5 seconds; James E. Meredith, Pennsylvania, May 17, 1916.

One-mile run—4 minutes 14 2-5 seconds; J. P. Jones, Cornell, May 31, 1913.

Two-mile run—9 minutes 22 2-5 seconds; I. C. Dresser, Cornell, May 31, 1919.

120-yard hurdles—14 2-5 seconds; Earl J. Thompson, Dartmouth, May 29, 1928.

220-yard hurdles—23 3-5 seconds; A. C. Kraenzlein, Pennsylvania, May 28, 1898; J. L. Wendell, Wesleyan, May 31, 1913.

Running broad jump — 24 feet 4 1-2 inches; A. C. Kraenzlein, Pennsylvania, May 27, 1899.

Running high jump — 5 feet 4 5-8 inches; Roy Brown, Dartmouth, May 27, 1922.

Putting the shot—48 feet 10 3-4 inches; R. L. Beatty, Columbia, June 1, 1912.

Throwing the hammer—171 feet 2 inches; J. W. Merchant, California, May 27, 1922.

Pole vault—13 feet 1 inch; R. A. Gardner ,Yale, June 1, 1912.

Discus throw—140 eet 1-8 inch; G. Hartranft, Stanford. May 27, 1922.

Javelin throw — 185 feet 8 5-8 inches; G. E. Bronder, Pennsylvania, May 27, 1922.

MICHIGAN-ONTARIO LEAGUE.

Monday's Scores:

London 6, Brantford 1.
Bay City 3, Flint 1.
Port Huron 4, Saginaw 3.
Hamilton 13, Kitchener 3.

To-day's Games:

Bay City at Flint; Saginaw at Port Huron; Brantford at London; Kitchener at Hamilton.

GREAT BATTER.

GEORGE BLOCK.

About this season's most sensational tosser of professional ball is George Block, playing manager of the St. Petersburg (Fla.) Saints.

Block has filled very position on the team except in the twirling department, but he specializes behind the bat, and out of 100 times he has faced the pitcher he has hammered out 53 hits for an average of .530 Eighteen of his swats were for two bases and eight times he smashed out triples. Getting extra base hits in the Florida State League is "some" feat. A batted ball landing in the outfield falls dead and rarely rolls more than 20 feet.

George bats right handed and can hit 'em anywhere on the lot.

In 1911 Block was the property of the Cardinals. Later he was farmed out to Denver. In 1918 he was to have reported to Brooklyn. But just then he was claimed for military service. Later he suffered a broken should which eliminated him from major ball. Now, however, scouts from the big leagues are showing up in Floriaa to watch him perfom. Good judges of ball say he'll class with any catcher in the game if his arms' to be depended upon.

Block landed in St. Petersburg from Dyersburg, Tenn., where he piloted independent ball.

CANADIAN CHAMP TO MEET JEFF SMITH.

HALIFAX, N.S., June 6.—(Canadian Press)—Mike McTigue, of Halifax and New York, claimant of the Canadian middlewieght championship, and Jeff Smith, of Bayonne, N.J., will meet here on or about June 21, if negogiations now in progress between Halifax fight promoters and the boxers bear fruit.

Professional boxing has been under a ban in Halifax for upwards of two years, but it is thought in sport circles that it will be possible to have it lifted.

Smith receievd a decision over McTigue here in 1920.

When You Score

If a base runner starts to steal a base prior to a battery error, he shall be credited with having stolen the base, and the battery error shall also be charged against the player committing it.

Lessons in Golf

An instant before you begin the backward and upward step of the driver you should execute the "forward press." I consider the "forward press" a most important detail of the stroke. It ushers in the stroke. It leads to rhythm, the aim of every golf stroke. This is how you accomplish the "forward press" First push your hands forward until your hands are a few inches in advance of the ball on the ground in front of you. Then draw them back to a point about as far back of the ball. Now start the clubhead back with a left-hand and left-wrist movement, the right hand joining in after the clubhead has been started back and just as the club begins to lift. Study just how you would throw a baseball. Your first movement, you will observe, would be a bending forward of the right hand. Then, as your hand and arm are drawn backward, you will observe a flowing, rhythmic movement of the arm and body. This flow and rhythm are what you strive for in golf.

The picture, by John Duncan Dunn, shows a perfect form at the top of the stroke, with club gripped lightly.

Standing of the Football League

	Plyd	Won	Lost	Drwn	Goals For	Agst	Pts
C.G.E.	6	6	0	0	18	1	12
Woollens	7	5	1	1	21	9	11
Owls	6	3	3	0	8	7	6
Quaker Oats	6	2	3	1	10	15	5
Comrades	4	1	2	1	7	9	3
C.P.C.	6	0	3	3	7	14	3
Lakefield	5	0	5	0	3	19	0

KIWANIS TO MEET THE ROTARY NINE

Ball Game Will Be Staged on the Oval Thursday Evening Between Local Clubs.

A battle royal will be staged Thursday afternoon when the local Rotarians will tangle bats with the Kiwanians in the first mutual ball game of the season. The contest will be held on the Nicholls Oval diamond.

Either Bob Abbott or Gordon Matthews are expected to do the twirling for the Rotarians with Chris Graham on the receiving end. The Kiwanians are believed to have signed on Lloyd Hamilton, Charles Cummer and Bob Neil as their pitching staff though just which one will be chosen for Thursday's game is still in doubt. Either Nagel Phalen or Russ Widdifield will be seen in action behind the bat.

The Rotarians will meet for practice this evening on the Armoury grounds while the Kiwanians will limber up on the Oval diamond.

IF THIS FLAY COMES UP

When an umpire calls a balk, play is automatically suspended. All base runners are entitled to advance one base. Often the umpire calls a balk on the pitcher for some infraction of the rules, only to have the pitcher throw to the batsman, and have him swing at it. No attention should be given any play that might arise. The calling of the balk suspended play, and the action of the pitcher in delivering the ball and the batter swinging at it should be given no consideration. The only action possible after the calling of the balk is for all base runners to advance one base. Just remember the moment the umpire rules a balk that any further play immediately becomes impossible.

RACERS INJURED

SALEM, Oregon, June 6.—(Canadian Press)—Harry Rhodes and Jack Ross, automobile race drivers, were injured, Rhodes probably fatally, Saturday, when their cars crashed together on the State Fair grounds here. Crowds swarmed onto the track after the crash and officials flagged the othed six cars in the sewer to the intersection of Ranney race to prevent accidents.

QUEEN BEE GIVEN AS BONUS TO HALTON AND PEEL MEN.

BRAMPTON, June 6.—The annual meeting of the Halton and Peel Bee-keeper's Association was held at Streetsville with a good attendance. The President George E. Saunders, Hornby, told the members of his trip to Florida, and his visits of inspection to the bee colonies. Bees are bred all year around there, and the young bees sent in packages to Canada. Last year shipments amounted to two car loads. The members will each receive a valuable queen this year as a bonus.

The new officers are: President, G. E. Saunders, Hornby; vice-president, William Couse, Streetsville; sec.-treas., Ernest Oldfield, Inglewood; auditor, Wm. Barnett, Claude.

TRIS SPEAKER IS OUT OF THE GAME

Cleveland's Manager is Third Member of Team to Be Laid Up By Illness or Injury.

CLEVELAND, June 6.—(Canadian Press)—Tris. Speaker, manager and centre fielder of the Cleveland club in the American was Saturday ordered to bed by the club physicin as the result of an attack of bronchitis. The doctor said he would be out of the game several days.

Catcher Steve O'Neil is confined to his bed with an attack of influenza and catcher Nunamaker is laid up with a broken finger.

SEES REVOLUTION IN OIL INDUSTRY.

Alberta Sands Can Supply World For 600 Years, Says Expert.

Enough oil is obtainable in Alberta to supply the world's requirements for over 600 years, according to Thomas S. Howson, of Vancouver, an expert in oil production and refining, who is registered at the Empress Hotel, Peterborough. Mr. Howson is a son of the late J. W. Howson, of Keene, Otonabee, and himself a former resident of Peterborough City.

The oil is not in a liquid condition, to be obtained by drilling, but is to be found in vast fields of bituminous sand, often erroneously named 'tar sands," mainly in the district of McMurray, on the Athabasca River, and on the Slave River.

This fact is of great importance in its effect on the world's supply of fuel, Mr. Howson pointed out in an interview, as the supply of liquid oil to be obtained by drilling wells is limited and, at the present rapid rate of consumption, will probably be exhausted within a few decades. The discovery of methods of extracting oil from shale, which has been a commercial reality in the United States and Scotland for some time, opened up a new vista for the oil producing and oil consuming communities, in that it pointed the way to independence of a source of supply destined to early depletion.

Vast Possibilities.

Investigations have since been carried out extensively in Alberta, both by the Government of that Province and by agents of oil companies, and the result has been the discovery of vast possibilities in Alberta's fields of bituminous sand which, under proper treatment, may be made capable of rendering an enormous supply of oil, adding substantially to the natural wealth of the Province and safeguarding the world against any fear of depletion of its oil supply for several centuries—long enough for science to have found fresh sources and new methods of power production.

In support of his statement, Mr. Howson turned to the official Government report on the mineral resources of Alberta, where a mass of statistics regarding bituminous sands of certain parts of the Province is followed by a quotation from a report by Dr. T. O. Bosworth, which reads as follows:

"In the district of McMurray, on the Athabaska River, we have the largest natural exposure of oil in the world. It is interesting to consider the amount of oil in this territory. For this purpose, we will suppose the area to be 15,000 square miles, the average thickness fifty feet, and the average yield to be ten gallons per ton. A simple calculation gives the result as 30,000 million barrels of oil. This is an immense quantity—it is 600 times the world's annual production."

Mr. Howson is of the opinion that the thickness will run nearer 150 than 50 feet. The question which originally presented difficulty in connection with the vast oil source, he stated, was that of extracting the oil from the sand cheaply enough to make it a commercial possibility. Much research and experiment has been devoted to this question during the past two years, and he believes it will soon be a fait accompli. The most successful experiments, he states, have been those in which the oil was extracted by agitating the sand in tanks of hot water, so that the oil floated on the surface and the sand sank to the bottom.

SOCIALISTS ATTACKED.

KASSEL, Germany, June 6.—(Canadian Press.)—Philipp Scheidemann, widely known German Socialist, was assaulted by a youth today while on a holiday near Wilhelmshohe. While fleeing from his assailant, who threw some sort of poisonous liquid into his face, Herr Scheidemann fired two shcts, neither of which took effect.

Herr Scheidemann later was found unconscious and carried to his residence, having suffered no serious injury. His assailant was not identified.

The Socialist leader has been Lord Mayor of Kassel since his retirement as a member of the Reichstag.

Laxative **Bromo Quinine** tablets

The first and original Cold and Grip Tablet, the merit of which is recognized by all civilized nations.

Be sure you get **BROMO**

The genuine bears this signature

E. W. Grove

Price 30c.

Made in Canada.

PINEAPPLES

TOMATOES STRAWBERRIES
BANANAS LEMONS
ORANGES APPLES
GRAPE FRUIT
VEGETABLES—Lettuce, Celery, Cabbage, Onions, Cucumbers, Tomatoes. Carrots, Turnips, etc.
GROCERIES — Canned Goods, Pickles, Dried Fruits, Cereals, Buns, Bread, Pastry, Confectionery.
Pure Olive Oil, Macaroni, Cheese, Cooked Meats, etc., at low prices.

JOE. LONGO
87 HUNTER STREET WEST

MACDONALD'S Cigarettes

The Tobacco with a heart

10 for 18c
20 for 35c

Capitol Entertainment

NO ADVANCE IN PRICES
EVENINGS, 8 O'CLOCK
WEDNESDAY
AND SATURDAY
MATINEES, 2.30 P.M.

American Releasing Corp.—*Presents*

SISTERS

From The Novel By
KATHLEEN NORRIS
Featuring
Seena Owen — Gladys Leslie
Matt Moore

CHARLIE CHAPLIN
in "SUNNYSIDE"
HIS THIRD MILLION DOLLAR COMEDY

SPECIAL ADDED ATTRACTION
MOTION PICTURES OF THE
JACKIE COOGAN
CONTEST
NOW! See Yourself on the Screen
You Can't Afford To Miss It.

Sports

LAST SATURDAY AT HOME FOR PETES IN JUNE

Port Hope Here This Week After Which Petes Are "on Road" For Two Saturdays.

Local fans should not be misguided by the booklets issued some weeks ago, giving some facts about the Central League. On the cover there appeared a list of home games for the Petes, in which it was stated that Port Hope would play here on June 17th. This is a mistake. The Ontarios play in Peterborough on Saturday of this week, June 10th, and on the following Saturday the Petes are in Leaside.

This week's game should be a real battle, because the gang from Sandy Lockington's town dearly love to spill the beans for the Solomon crew, and they will be here on Saturday with their strongest battle array, determined to down the Petes. The Ontarios are in and outers, one day looking like a million dollars and the next like a German mark. They generally save their good ball for the Petes, however, and the local gang cannot afford to underestimate the ability of the Ontarios. It will be the last Saturday at home for the Petes until July 1st, for they play Leaside on the 17th, and in Oshawa on the 24th, and the only other home game this month will be on Wednesday, June 21st. There should be a huge crowd out in view of that fact.

DODD'S KIDNEY PILLS
FOR ALL KIDNEY DISEASE
RHEUMATISM BRIGHT'S DISEASE BACKACHE DIABETES
1697 THE F

REGENT THEATRE
HUNTER ST. EAST
Special To-day!
Alice Brady
IN
"Out of the Chorus"
— POPULAR PRICES —

GREB CHALLENGES GEORGES CARPENTIER

Offers $150,000 as Frenchman's Share For Bout.

NEW YORK, June 6. — Canadian Press. — Tex Rickard has cabled Georges Carpentier offering him $150,000 as his share for a fight with Harry Greb for the world's lightweight heavyweight championship.

WRESTLER ZBYSKO DEFEATED LEAVITT.

ST. CATHARINES, June 6. Canadian Press. — In his first appearance in the Province of Ontario, Stanilaus Zbyczko,the former champion wrestler, defeated Frank Leavitt, advertised as the American force champion, in two straight falls here last night.

?UNIOR LACROSSE GAMES WEDNESDAY

ocal City League Fixtures at King Edward Park and the Oval at 6:15 o'clock.

The second brace of games in the Junior City Lacrosse League will be played on Wednesday night with the Athletics and Crescents meeting at King Edward Park and Riversides and Strathconas at the Oval. Some of the followers of the game believe that the junior series so far is even better than the seniors. The youngsters are playing clean lacrosse and have their hearts in the game. At the same time, the referees might be advised not only to impose the rules strictly and sensibly, but also to offer instructions from time to time when the opportunity is presented and would not cause any disruption o the game. Such a proposal, however, would have to be carefully handled by the referee.

The Junior O.A.L.A. team has asked the Hastings management to consent to a postponement of their game here on Thursday. Some of the local players are mixed up in the Lakeview-Adanac baseball game, which is billed for six o'clock Thursday evening. Others are attending school and could not get away until after four, and as a result it was felt that Hastings would agree to a postponement of the opener for the reason that such a concurrence of duties would not occur again this season.

WILL SETTLE DOWN AT 132 YEARS OF AGE

Aged Pole Claims to Be Only Survivor of Napoleon's Armies.

WARSAW, June 5.—Sergt. Jan Krasinki, a Pole, who says he is the only survivor of Napoleon's armies, proposes to settle down quietly for the rest of his life in the district of Posen, where land is provided by the Polish Government for war veterans.

He says he fought in the battle of Bordonino, 110 years ago. He was 22 years of age at the time, he says, which would make him 132 years now He is still full of life and vigor and looks like a sturdy octengenarian. He was captured by the Russians at Borodino and served the greater part of the last century in the Russian army and saw service in many wars. His wife died last year in Russia. She was 98.

Krasinski claims he was born the year after the French revolution began. He was two years old when Murdock introduced gas lighting to the world. He was a man long before the first railawy was built, and before the first steamship crossed the seas. He completed his first half-century before telegraph lines were established. H was a lad of 15 years old when Nelson won the battle of Tralfalgar.

WINNERS OF PRIZES AT SCHOOL ART EXHIBIT.

Winners of prizes in the art exhibition at King Edward School last week were:

Sr. IV.—1, Ethel White; 2, Mary Hunt; 3, Jean Routley.

Jr. IV.—1, Thelma Meredith; 2, Myrtle MacDonald; 3, Harold Freeburn.

Sr. III. A—1, Lorne Braund; 2, Ronald Howarth; 3, Chester Grant.

Sr. III. B—1, Harold Pavy; 2, Evelyn Pennington; 3,Josie Hatcher.

Jr. III.—1, Grace Davis; 2, Marjorie Simmons; 3, Ena Young.

Sr. II.—1, Joseph Cutt; 2, Dorothy Swanger; 3, Ashton Fife.

Jr. II.—1, Willie Cripps; 2, George Miller; 3, Freda Pavy.

Sr. I.—1, Stuart Pirie; 2, Marjorie Nokes; 3, Arthur Smith.

Jr. I.—1, George Miller; 2, Mary Simmons; 3, Gordon Seabrook.

Sr. Pr.—1, Florence Mildenhall; 2, Helen Brough; 3, Agnes Sands.

Jr. Pr.—1, Annie Pimm; 2, Lloyd Wells; 3, Archie Kidd.

ALD. PHELAN REOPENS PAVING

(Continued from page 1.)

action. Eleven alarms were received by 'phone eight, by box two and one still. The apparatus travelled 29 3-4 miles, 2,350 feet of hose were laid 88 feet of ladders and 300 feet of chemical hose. Chemicals used totalled 122 gallons. Insurance carried on buildings destroyed was $5150 of which $2065 was paid, and on contents $800 of which $125 was paid.

Oppose Adolescent Act

A resolution from Chatham Council that indicates an opposition to the Adolescent School Attendance Act was read in the communications and referred to the Finance Commmittee. A copy of this resolution has been sent to all Ontario municipalities. "That this Council memorializes the Ontario Legislature, requesting the repeal of the Adolescent School Attendance Act on the ground that if fully or even partially enforced it will impose upon the taxpayers of the municipalities of Ontario both rural and urban excessive burdens for new school construction and maintenance at a time when financial conditions generally and especially the necessity of meeting the obligations incurred by the war necessitate the strictest economy in all government affairs".

Eating House Licenses

The applications of the following for eating house licenses were granted: William Heffernan, 193-197 Simcoe stret, Mrs. Frank Munden, 1 Dunlop street, J. Penrose, 546 Sherbrooke street, F. W. Woolworth Co. Ltd., 375 George street, Hum Bros, 394 George street, A. C. Hawley, 344 Charlotte street, Fred Langton, Browgton, T. C. Yonge, Park and Lainsdowne street J. J. Menzies, 641 George street J. E. Haggart, 193 Lock stret, Coleman Bros. 426 George street, Dawson Bros. 559 George street, and N. Renzetti, Smith and Reid street.

City Solicitor Widdifield stated in a letter that he attended the Court of Revision of the Township of Otonabee at Keene, May 29th and succeeded in the city's appeal against the assessment of the property acquired for a sewage disposal plant.

Resignation Accepted

The resignation of Frank Whitehouse as chairman of the Suburban Road Commission was received and accepted with regret. Mr. Whitehouse said he was resigning for private reasons. Various names were advanced as a successor but it was pointed out by Ald. Phelan that the appointment required a bylaw and one could not be prepared for this meeting. Mayor Taylor suggested that Ald. Walter Stocker, chairman of the Board of Works succeed him but Ald. Stocker was wise enough to enquire what duties went with the office. Ald. Turner mentioned Ald. Dr. Holloway and Ald. Phelan was for Ald. Morrison an appointment Ald. McIntyre favored "as he had plenty of time". No action was taken outside of the acceptance of the resignation.

Sidestep Tax on Cheques

If the Fielding proposal to exact a tax of two cents on cheques for each fifty dollars or fraction thereof involved goes into effect on July 1st the city will be in a position to save large sums of money on taxes as a result of action taken last night on the suggestion of Ald. Phelan, chairman of the Finance committee. As an instance of what may be expected Ald. Phelan pointed out that on a cheque for $150,00 as frequently encountered in the city's business the tax would amount to $600. Instead of the city controlling its various accounts by cheques Ald. Phelan said it was perfectly legal to make transfers from one account to another through the bank and so far this transaction has not been taxed. City Solicitor Widdifield gave his opinion that sidestepping the stamp tax in ths way was legal and accordingly amid congratulations from the different aldermen on the plan Ald. Phelan ushered through the resolution advising the Bank of Montreal to make certain transfers from time to time from one account to another, when advised by the clerk on instructions from the treasurer, Mayor and chairman of the Finance Committee.

Oh Where Has My Appropriation Gone

A statement of the city's financial position up to May 31st was submitted by the city treasurer. This statement showed a total overdraft now of $259,886.05 of which $51,-511.91 has been carried over since last year. The matter of overdrafts was the subject of some enquiry among the chairman of the committees last night and there were no hopes of any ending 1922 with an even sheet judging by the pessimistic way in which they regarded the financial waters. The unanswerable challenge that flies to and fro round the Council Chamber is "Where is the money to come from?" This question is hurled at every deputation that appears with a request for this that or the other thing. Chairman of committees entruster with funds unloose it at unwary aldermen who ask for some work to be carried out. In aldermanic ordinance it ranks supreme.

Ald. Harry Gainey made use of it last night when it was proposed that the Parks committee lay a water pipe into Riverside Park to supply water for watering the grass and other purposes. Alex. Kay on behalf of the P.A.A.A. made the request for water pointing out that he understood the city had pipe over there now not being used. "We appreciate what you've done over there already", he said.

Ald. Gainey said he wanted to get $150 to work with on the park but was cut to $100.

Ald. Turner and Ald. Holloway moved that the request be granted Ald. Hamilton put in an amendthat the matter be left with the chairman of the Park committee with power to act. Four voted for the amendment and three for the motion and both were lost. Ald. Hamilton and Stocker combined in their motion to appease Ald. Crowe and Ald McIntyre who held the city engineer should attend to it the name of Mr. Parsons as well as Ald. Gainey. No one attempted to answer Ald. Gainey's challenge "where the money is coming from".

American Releasing Corp Presents
Sisters
from the novel by
KATHLEEN NORRIS
Directed by
Albert Capellani
Featuring
SEENA OWEN
GLADYS LESLIE
MATT MOORE
An International Film Service Co. Production
At The Capitol
To-Night and To-Morrow

THE NORTH END
Ice Cream Parlor
CORNER SMITH & WATER STREETS
Under the Management of
PERCY HARRISON
Sole Agents in North-End for Willard's Pure Carbonated Ice-cream. Private Parties or Clubs Supplies with Bricks or Bulk in any Quantity.
Also GROCERIES & FRUITS in Season Delivered to Any Part of City at Cash and Carry Prices.

Telephone 790 When You Want Your
Piano or Organ Tuned
PLAYER PIANOS A SPECIALTY
All Work Guaranteed
W. H. CUNNINGHAM
560 WELLER STREET

EDWIN ELCOME
TAXIDERMIST,
692 Harvey Street, Peterboro, Ont.
HEADS, BIRDS, FISH, ETC.
Mounted Artistically and Permanently.
No other birds than Blue Jays, Owls, Hawks, Crows, can be mounted at this season, unless they are accompanied by the number of the permit, or an affidavit made out before a Justice of the Peace stating the nature of the accident, which killed them.

At The Theatres

CAPITOL — American Releasing Corporation presents "Sisters," from the famous novel by Kathleen Norris. Also Charlie Chaplin in "Sunnyside," his third million dollar comedy.

ROYAL — First National Attraction feature drama, "Unseen Forces," Vitagraph Western Feature, "Trip Through the World," Mark Sennett Comedy, "Fore Word," one tinual laugh.

REGENT — Special feature production Alice Brady in "Out of the Charms."

AT THE ROYAL.

Heralded as one of the most remarkable photodramas of the season, "Unseen Forces," with an all-star cast headed by beautiful Sylvia Breamer, at the Royal Theatre, tonight and to-morrow.

Directed by Sidney A. Franklin, recognized as one of the most able men in his profession, it is a Mayflower production and is released through Associated First National Pictures.

Supporting Miss Breamer in the cast are such well known celluloid celebrities as Conrad Nagel, who is her leading man; Rosemary Theby, Robert Cain, famed for his portrayal of lounge lizard parts; Sam De Grasse, who has made a big reputation for himself as both an actor

At The Royal To-Night and To-Morrow

and director; Edward Martindel, Harry Garrity, James O. Barrows, Aggie Herring, Andrew Arbuckle and Albert Cody.

Most remarkable of all perhaps is the story which has been picturized, for, as the title would indicate, it deals with "unseen forces."

Sylvia Breamer has the role of Miriam Holt, a girl possessed of peculiar intuitive powers which enable her to fortell certain future happenings. She is known as "the girl who sees around corners."

A childhood romance develops in later years into a real love affair, but a misunderstanding results in the parting of Miriam and her lover, Clyde Brunton.

He marries another woman, but quickly regrets the step he has taken, and when he comes upon Miriam in New York, where she has gained fame for the great services she has performed for humanity through her wonderful gift, he knows that he still loves her.

A lounge lizard who has been pestering her is the least of Miriam's troubles, but in her heart she has a real problem to solve, and she does solve it as only a "girl who sees around corners" could do.

MYSTERY STORY IS PUT ON THE SCREEN.

The wave of public interest in the occult now sweeping the country is expected to contribute much to the success of "Unseen Forces," a gripping mystery story which has been picturized by Sidney Franklin and which will be screened at the Royal Theatre to-night. The story centres around a girl possessed of uncanny powers. From a sheltered, naive country girl she becomes a popular medium for New York's elite. In this role will be seen Sylvia Breamer, and the cast includes Conrad Nagle, Rosemary Theby, Sam De Grasse, Robert Cain and Edward Martindel. The production is Sidney Franklins initial Mayflower release for Associated First National Pictures, Inc.

Capitol Entertainment

Extra at the Capitol To-night, Motion Pictures of the Jackie Coogan Contest.

Charlie Chaplin is at the Capitol this week, in "Sunnyside"; the inimitable Charlie, who has chosen for his setting this time a quiet rural community, where, as the clerk in the "Hotel Evergreen," he mows the grass that springs up in the brick-paved office, and prepares breakfast in his own peculiar fashion, with the hen that lays the eggs and the cow that supplies the milk for the tea appearing in full form. Charlie takes the cow to pasture, but makes a wrong turn and forgets his charges who keep straight on. Their appearance at the Sunday service in the church causes a hurried exodus of the entire congregation, and Charlie gets the customary 'booting' from his employer, an irascible old gentleman with "Love Thy Neighbor" as a prominent motto on the wall. Then the girl enters the picture; a charming damsel in clothes of 1890 vintage, whom Charlie woos in his own way, with a posy plucked from her own front door yard, a bag of peppermint sticks, and a startling rendition of "The Lost Chord," before it is partially consumed by the family goat. An exotic episode is the dream, in which the girl becomes enamored of the "city chap" with patent cigarette lighter and grey spats. Charlie essays an imitation of the latter, with disastrous results, but all ends happily when a timely kick awakes him from his slumbers. He has an especially good time in the scene with the "lounge lizards," where his mop does a great deal of damage, but his pose, with the moustache, and the hat, and the wonderful shoes, never alters from beginning to end.

"Sisters" is a very interesting picture. Screened from Kathleen Norris' famous novel, a departure has been made from the rather gloomy ending of the book, with happy results. As a delineation of character, it is intensely entertaining. There is the eternal triangle; the man who loves one sister and marries the other. Later, the weaker girl tires of her husband, who has not enough money to give her what she wants, and returns to her sister's home, where she proceeds to work havoc with the lives of the husband and wife. Anne, and Alix, and Cherry are the three sisters, whose several romances occupy the attention of their audience, against a background of Californian beauty, in the "Mystic Valley" of the picture. Cherry is selfish, thoughtless and lovely. Spoiled and irresponsible, she leaves her husband through pique, and her sister Alix, in a beautiful character play well portrayed by Seena Owen, suffers for the self-willed girl and the man, Alix's husband, who is fascinated by the younger sister's charm. As a lesson for the temperamental, the picture excels.

The serial, "White Eagle," is nearing its final chapters, with some thrilling scenes, and the "Jackie Coogan" pictures are at the Capitol this week also, picturing the local child contestants for the prizes offered for the best representation of Jackie, in "My Boy." There are several bright pictures of the children who competed, showing them in different poses, as a group, and separately, with the prize-winners, little Jessie Scholey, Olga Wright and Norma Paquette in different cunning poses.

THE HOME CIRCLE

LIFE AS A BUSINESS PROPOSITION

By Dr. Frank Crane

Life has been called all sorts of things. Life is a dream, a gambling game, an opportunity from which to get all the fun and the least gain possible, a probation preparatory to the next life, a vale of tears, and so on.

Suppose we consider life as a business proposition. Look at it from a practical profit-and-loss, shrewd and commonplace viewpoint.

Very well. First, what can we get out of it? Only wages. There are no endowed and privileged ones, all are day laborers; for every one, when the work's over, must leave all he has gained and go back to that nothingness from which he came as stark naked and poor as when he arrived. All the billionaire gets out of life is exactly what the bricklayer gets his board and clothes and amusement.

What is the wages of Life? Life's pay is happiness. On Life's book, happiness is credit and unhappiness debit.

It's happiness we all strive for, of one kind or another, whether beer and cakes or turtled feasts, overalls or dress-suits, pinochle on a cracker box or stock gambling on the market, social distinction, wealth display, political success, intellectual achievement—it's all happiness, according to taste.

How is happiness to be secured, how can one be sure to get his pay? By finding out what he really wants. This is not easy. Most people work a lot for what they think other people think they want.

How can one find that out? By experimenting, trying out various activities until he finds the one in which he can most enthusiastically express himself.

Also by ascertaining those forms of pleasure that are frauds and bring on misery. The conclusive arguments against drunkenness, licentiousness and the like, is that they are swindles, gold bricks; they promise joy and pay suffering.

How should one get his pay? Every day. Not at the end of the task. Unless every day brings its satisfaction, you are cheating yourself.

How can one tell what sort of things pay and what sort do not pay? By the collective experience of mankind, and by accepting the guidance of reliable teachers.

What does the culminative experience of mankind show? That only those acts which are fundamentally just, fair, honest and kind are those that invariably pay.

Why work? If it's happiness that is our wage, why not eat, drink, and be merry; why not loaf and play? Because human beings are so constituted that they secure the maximum of satisfactory self-expression only by doing some part of the world's work.

What we call goodness more than pays every day, it leaves something over, a deposit in the happiness bank, which becomes a reserve fund from which we draw dividends. The good are the happiness capitalists. The bad are the happiness spendthrifts.

Why not approach this matter of good and bad, conscience or self-indulgence as a business proposition?

One thing that has gone out of style which we all bitterly regret is the old fashioned Sunday dinner. Everything during the week led up to that meal. It was the peak of culinary art. Sunday always started with a hectic rush. No matter how soon the family started getting ready for church, they never were ready on time. Always at the last moment everybody lost some article of wearing apparrel or a hole was discovered in somebody's stocking.

At last, just before tha prayer, the family would file into church and father would sink back with a sigh of relief and marvel that they were really all there. Mother didn't marvel, however. She had had too much to do with getting them there.

With what gusto every one sang the Doxology and how hungry they were on the way home. Just a little wait and they sat down to that gorgeous feast the "Sunday dinner." A man who has played eighteen holes of golf doesn't work up a healthier appetite than did those church goers.

And of course on Sunday, all of the best linen and silverware were forthcoming. And there was nearly always company. Sometimes twenty or thirty people would sit down at that long table each one arrayed in his "Sunday best," each face shining in anticipation, and each appetite whetted to the nth degree.

Yes, the Sunday dinner as we used to know it, is a thing of the past and we regret to lose it with its hospitality and its good cheer.

DECORATIONS.

It seems to be the proper thing now to depict high spots in some Mother Goose t..le on the skirt of the small child's frock.

ROYAL
M. PAPPAS, OWNER AND MANAGER
EXTRA - ROYAL TO-NIGHT - EXTRA
HIGH-CLASS FIRST NATIONAL ATTRACTION
FEATURE DRAMA
A Sydney A. Franklin Production
"UNSEEN FORCES"
VITAGRAPH FEATURE
WESTERN DRAMA
"Trip Through The World"
MACK SENNETT COMEDY
"FORE WORD"
ONE CONTINUAL LAUGH
—To-night's Programme is one of the Best of the Season. Come and judge for yourself. ROYAL—Coolest Spot in the City—Reasonable Prices.
ADMISSION---Afternoons, Adults 15c
Eve'gs, Balcony 15c, Ground Floor 20c
Children Admitted To All Matinees . . . . 5 CENTS

A NEW CONFESSION.

PORT ARTHUR, June 6.—(Canadian Press.)—Fred Baldwin, accused murderer of Robert Molton, Cloud Bay farmer, in a new confession yesterday declared that he had discussed with deceased's daughter Gladys, the possibility of their getting along together if her father were out of the way. He said Gladys had given him seven cartridges on the day of the murder and told him of her father being on the road. He loaded the gun in the presence of Gladys and her mother and then went down the road and waited for Molton.

"The Home of Better Shoes"

GROWING GIRLS WHITE CANVAS STRAP SHOES, with low walking heels and round toe. Special Price at - - - - - - - $2.85
WOMEN'S WHITE CANVAS OXFORD, medium heels and round toe. Special Price - - - - - - - - - - - - $2.85
CHILDREN'S 3-4 LENGTH SOX, in all sizes and styles - - - - 65c

D. C. Grant Ltd. 730 GEORGE STREET PHONE 367

THE
ESSEX COACH

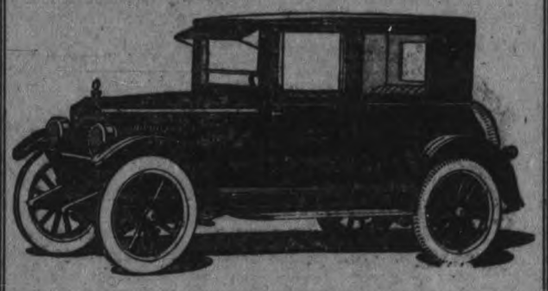

Price $2,300.00 Delivered

THE QUALITY of the Essex Coach is more surprising even than its wonderfully low price.

An unusually sturdy frame and overstrength standards of body construction practically eliminate squeaks and rattles. Doors are hung on four hinges, and are fitted with devices that keep them snug and tight-fitting.

The Chassis is the New and Improved Essex, which everyone knows so well for its reliability and endurance.

The Coach meets the requirements of business or professional service with exceptional economy and satisfaction. It is also amply large to meet the family needs. All controls are easy to operate. It is a delight to drive. Its performance is all that has made Essex ability famous.

Best of all, it continues all these qualities through long, hard use, practically free of minor annoyance or maintenance cost.

MOORE'S GARAGE
Corner Hunter and Queen Sts.
Distributors for
Peterboro, Durham, Victoria and Northumberland Counties

Come to Fair's First

ROBERT FAIR & CO.
—LIMITED—

WEDNESDAY BARGAINS

A Wide Range of Bathing Caps at 25c, 50c, 65c, 85c Each.

BARONET SATIN FOR PRESENT WEAR

36 and 40-inch, in the season's wanted shades, in plain and sport designs, at, yard.....

$3.50 $4.50 $5.00

$3.00, $3.50 VELOUR COATING TO CLEAR FOR $2.00 YARD

Spring-weight Coating in shades of sand, rose, brown, tan, green, blues, etc., 54 inches wide.

54-inch Heavy White Serge, for suits or skirts, yard $3.00
54-inch White Gabardine, for suits or skirts $2.50
56-inch White Flannel, for suits or skirts $4.25

WICKER PICNIC LUNCH BASKETS

Light or natural shade with brown strappings, with lid. Three sizes. Priced at.....

65c 90c $1.00

BOYS' SUMMER JERSEYS

A wide range to select from in a good quality. Navy, white and khaki, with short or long sleeves, red trimmings. Each.....

49c 50c 60c 65c

MEN'S AND BOYS' BATHING SUITS

Navy with red. All are skirt style.

Boys' size..... **85c, 90c** Men's size..... **$1.50**

75c Hemstitched Pillow Cases, finished with 2-inch heavy lace, 42-inch, for, each 59c
$1.25 Large Size White Bath Towels, extra good quality, size 20 x 40. Wednesday, pair $1.00
75c Colored Bath Towels, 24 x 45 inches, each 59c
25c Fine Nainsook Cotton, 36-inch .....5 yards for $1.00
75c Bleached Sheeting, 2 yards wide, for, yard 59c
60c Unbleached Sheeting, 2 yards wide, for, yard 45c
35c All-Linen White Roller Towelling, red border, yard, 25c
$3.25 Colored Quilts, white with printed designs, good size and good quality, for, each $2.75

Ready-to-Wear Specials

SILK DRESSES, IN TAFFETA, CHARMEUSE AND TRICOLETTE, IN BROWN, COPEN, AND NAVY, REG. $25.00. TO CLEAR OUT AT $12.00 EACH
$35.00 CHARMEUSE AND TAFFETA SILK DRESSES ON SALE AT $15.00 EACH
$3.25 GINGHAM HOUSE DRESSES, $1.00 EACH
$1.50 MIDDIES, WITH BLUE COLLARS, 69c EACH
$1.50 KIMONA CUT NIGHT GOWNS FOR 84c EACH
$1.15 CORSET COVERS TO SELL AT 75c EACH
75c POLLY PRIM CHINTZ APRONS, 59c EACH

$1.25 SWISS ORGANDIES FOR $1.00 YARD

A big shipment of 45-inch, real fine Swiss Organdie in white, Nile, pink, mauve, lavender, etc., on Sale tomorrow.

Seersucker, for dresses, a good old style fabric renewed, no ironing required. Regular 30c. Wednesday, 5 yards $1.00
45c "Anderson's" Ginghams, in plaids, at, yard 30c
75c Plaids and Check Ginghams, 36-inch, yard 60c
65c Genuine White Indian Head, 45-inch, yard 50c

Hosiery Specials

35c White or Black Cotton Hose for, pair 25c
Children's Socks, with fancy tops, pair 25c
85c Grey Silk Hose on Sale at, pair 59c
75c Pink or White Brassieres for, each 59c
All-Rubber Baby Bloomers at, pair .....75c and $1.00
Girls' Scout Hose, in romper blue, white and brown, at, pair .....35c and 55c
$2.00 Metallic Girdles clearing at, each $1.00

Housefurnishing Specials

75c and 85c Madras Muslin, 45-inch, yard 49c
$1.50 Plain White or Cream Opaque Window Shades, mounted on best Hartshorn rollers, each $1.35
$1.25 Casement Cloth, with insertion on both sides, some hemstitched and lace edges, 45-inch, for, yard 50c
20c Curtain Scrim, finished edges, yard 15c
$6.00 Heavy Upholstering Tapestry Materials, suitable for covering chesterfields, chairs, etc., 50-inch, yard $2.95
2, 3 and 4-Yard Wide Linoleum, best quality. Regular $1.10. Wednesday, sq. yard $1.00
2-Yard wide Floor Oilcloth. Regular 60c, for, sq. yard....55c
$9.50 "Empress Josephine" Rag Rugs, 36 x 72 inches, in a wide range of colors, for, each $7.49

THE HON. W. E. RANEY WITHDRAWS HIS BILL

TORONTO, June 6. —(Canadian Press.) — Hon. W. E. Raney announced at the close of the session of Legislature this morning, when pressed by Hon. Howard Ferguson, that he would withdraw his bill to abolish the appeal to the Privy Council for the present session. "We have been getting along without it for a good many years now, and one more year will not hurt. It would not be fair to the House to ask to it to discuss it at this date," he said.

TO REPORT ON SANITY OF ADELARD DELORME

MOITREAL, June 6.—(Canadian Press.) — Insanity specialists have been summoned from the American Psychiatric Association Convention at Quebec, on instruction of Judge Monet, to examine Adelard Delorme and report on his fitness to stand trial on the charge of having murdered his half brother, Raoul. The test will last less than two days probably.

CITY AND GENERAL

AUTO AND TAXI.

Reid's Auto and Taxi Service. Day or night. 'Phone 439. dtf.

HERB. STINSONS' TAXI.

An auto and taxi service that will give you satisfaction, day and night. 'Phone 480. dtf

DR. T. McCULLOUGH

Eye, Ear, Nose and Throat specialist. 166 Brock St. 'Phone 36W. dtf.

MASSAGE TREATMENTS.

Neuritis, Rheumatism, etc. Patients treated at home by graduate nurse. Apply Examiner for address. 26d-134-3132

EXPRESS, MOVING, CARTING.

Hour, day, or job. 3 trucks. Try us for service. Reid's Express 309 Reid street. 'Phone 113. 26d 135 3153

NOTICE.

Commencing This Week, our Three Retail Stores will be Closed Every Thursday Afternoon during June, July, and August.—Canadian Packing Company. 2d-132-3678

LITTLE LAKE CEMETERY COMPANY.

The regular office hours are from 9.30 to 11.30 a.m. and from 1.30 to 5 p.m., but the office will also be open from 7 to 8 p.m. till Decoration Day. Persons having business with the company are asked to call during above hours. F. Brownscombe, Secretary. 3d-133-3655

HOLD TWO MEETINGS.

Mr. Hugh Kane, of Erie, Pa., will hold two meetings in Gospel Hall Thursday and Friday nights of this week. He is a good man with a message full of power. 2d-132-3663

AUCTION SALE

Wednesday afternoon at Hancock's entire household effects being brought in for sale, also 20 new pieces of oilcloth. Quantity of new graniteware, etc., etc. 2d 132 3670

PETERBORO RANGERS.

The commanding officer desires that all ranks make a special effort to attend the final spring parade on Tuesday, June 6, at 8 p.m.

(Signed) J. Dunkerley, Lieut. and Adjt.
2d132 3562

BRITISH COLUMBIA SHINGLES.

All Best Grades—Also Eastlake Steel Shingles, Corrugated Iron, and Ready Roofing.—Fred H. Rowan, 271 McGill Street, 'Phone 851. tts

CARD OF THANKS

I wish to express my sincere gratitude to Mr. J. W. Worth and the employees of the Bonner-Worth factory for their kindness extended to me after the recent fire at my home 500 Gilchrist street.
MRS. MARGARET THOMPSON.

NOTICE.

During the months of June, July and August, all Law Offices in the city will close at 4 p.m. each week day except Thursday, when they will close at 1 p.m., and Saturdays when they will close at 3 p.m. 4d-6-8-10-12-3680

LAWN MOWERS GROUND, $1.00 EACH—'PHONE 109J.

Called for and delivered. Highest class workmanship. Umbrellas Repaired and Re-covered. Cutlery Grinding. Saws Filed and Set. Wm. Taylor & Son, The Sheffield Cutlers, 219 Hunter Street W. t.t.s.-136-1918

AUCTION SALE OF CITY PROPERTY

The property of Mr. Jeff. O'Brien 553 Gilmour street will be sold by public auction at the Munroe Hotel, Tuesday, June 13 at 2.30 p.m. A very beautiful home situated in a select residential district. —F. J. Bullied, Auctioneer. Terms made known day of sale. 6d 137 3694

CHARCOAL

Our charcoal is made from sound body maple and beech wood in our own plant at Lindsay, and cannot be equalled for making a quick fire for cooking or baking. Big sack of about 3 bushels for 75c. All kinds of Wood for sale also. HODGSON BROS., cor. Dalhousie and Bethune streets. 'Phone 703. 6d 137 3687

AUCTION SALE

At Mr. W. E. Murphy's home, Chemong road, near church, 2 good driving horses, buggy, delivery waggon, piano, parlor suit, buffet, tables, chairs, stoves, 3 brass beds, dressers, rockers, refrigerator, carpets curtains, etc., etc., on Tuesday, June 13, at 1.30 p.m. W. J. Hancock, Auctioneer. 5d-31-2-6-8-10

FARM BY AUCTION.

Having received instructions from Mr. T. W. Spilsbury, I will sell his 100 acre farm, situated in North Monaghan, known as lot 7, in the 11th concession, buildings in fair condition, spring creek and good well, immediate possession. Sale at Munroe Hotel, Peterborough, Saturday, July 8th, at 2 p.m. W. J. Hancock, Auctioneer.
14d-6-8-10-13-15-17-20-22-24-27-29-2-4-6.

AUCTION SALE

Thursday afternoon, June 8, at 2 p.m., at the residence of the late William Roberts, 496 Stewart street. Contents of an 8-roomed house, beds, dressers, tables, chairs, linoleum, carpets, rugs, kitchen range, curtains, parlor and dining room furniture, pictures, carpenter's machine, rip saw, plainer and jig saw attachment, tools of all kinds. Also 1 hose and sofas. Other goods of all kinds. Everything will be sold without reserve. F. J. Bullied, Auctioneer. 3d-133-3674.

WAVES AID FLAMES.

Liverpool—Colwyn Bay Pavilion, the finest on the north coast of Wales, was destroyed by fire because high waves prevented firemen from going on the pier.

PATTERSON'S

WEDNESDAY SPECIALS

We Have Now For Sale —Ice-cream Bricks and Cones— Also Sold by the Pint or Quart, Milk, Cream and Buttermilk Fresh Every Day.
Soft Drinks Sold by the Bottle or Case.
Remember—You Always get the BEST at PATTERSON'S.
Order Your COOKED MEATS from Us.

Meat Market Specials:

Brisket Beef, lb. 10c
Flank Beef, lb. 12c
Chopped Steak, lb. 15c
Shoulder Boils, lb. 14c-16c
Shoulder Roasts, lb. 17c-19c
Fresh Eggs, Dozen 29c
Veal Chops, lb 20c-23c
Veal Stew, lb. 10c-12c
Veal Roast, lb. 15c-20c
Mutton Stew, lb. 12c-15c
Mutton Chops, lb. 25c-30c

— Groceries and Sundries —
10lb. Sugar 65c
Choice Butter, lb. 32c
Christie's and Weston's Fancy Biscuits, 20c, 25c, 30c and 40c lb.

— Fruit and Vegetables —
Strawberries, Oranges, Lemons, Bananas, Cocoanuts, Rhubarb, Potatoes, Carrots, Onions, Lettuce, Asparagus, Spinach, Tomatoes, Radish, & Fresh Beans.

Phone 324. Cor. George and Smith Sts.

Wednesday, 7th June, 7.45 p.m.—Parade to arrange for Shooting with Guns at the Ranges.—Major Leon Frazer, O.C., No. 3 Company. 2d-133-3697

UNITED AUTO AND TAXI SERVICE.

'Phone 1838. Day and night service. 5 and 7 passenger cars. Drivers Clancy and Pammett and Crompton. Train orders promptly attended. 6d-132-3528 26d-158-3695.

OUR OWN CITIZENS TESTIFY

Mr. Thos Oldham, 247 Simcoe street, says that it gives him pleasure to recommend Dr. Banta's Kidney and Rheumatism Pills for the relief of Backache and Rheumatic ailments.

He had taken only two boxes when the dull dreary backache disappeared and although he had tried various remedies he derived more benefit from Dr. Banta's Kidney and Rheumatic Pills than any other preparation.

Sold at Lynch's Drug Store, 168 Hunter street and if they fail to relieve you, your money will be refunded. 8d 6 8 13 15 20 22 27 29

DRINK WITH SHAVE NEWEST WET STUNT.

But Barber's Innovation in Service Brings Him to Grief With Prohibition Agents.

NEW YORK, June 6.—The latest innovation in New York barber shops is the serving of drinks with a shave, it was reported at city prohibition headquarters after a visit by three agents to the shop of Sam Eisenman, 2,085 Madison Avenue. The agents, Williams, Donovan and Koehler, sauntered in with the air of men wanting a shave and Williams sat down in a barber chair while his companions waited.

While being shaved, Williams remarked to the owner, Sam. Eisenman, who was handling the razor that he needed a drink of whisky. Eisenman, it is alleged, sold the agents a drink and also a half pint of whisky for $1.50.

Waiting until the barber had taken the razor from his face and he was entirely clear of the chair, Williams made known his identity and introduced his companions. A search of the barber shop is said to have revealed one and a half gallons of whisky. Eisenman was handed a summons to appear before Commissioner Hitchcock.

WOMAN AT VATICAN, POPE'S HOUSEKEEPER

Has Been With Ratti Family For 40 Years.

ROME, June 6. — (Associated Press.) — Pope Pius, disregarding customs of centuries, has installed his old servant, Signora Linda, within the precincts of his apartment as his housekeeper and wardrobe maid, says the Giornale d'Italia.

Signora Linda, who has been with the Ratti family 40 years, watched at the deathbed of the mother of Pius when he was in Poland, and at her death retired to a convent. When he became cardinal Pius called her to govern his household after only seven months as a cardinal he was elected Pope.) Signora Linda prepared to return to the convent, but was summoned to Rome. She orders the frugal meals for the Pope and his secretaries and oversees the household, insisting on economy an order.

Since this was the first time a woman had been admitted to such a position, some conservatives in the Vatican remonstrated. They were received by the Pope, who gave his customary tranquil decision, saying: "It is our will."

FRILLED BLOUSES

Not in many a season has the white frilled blouse enjoyed such favor as now. Fillet and Irish lace are the accepted trimmings.

THE MARKETS

NEW YORK, June 6.—(Canadian Press).—Selling of independent steels, particularly those which figure prominently in prospective mergers or consolidations was feature of to-day's early stock market dealings. Lackawanna steel made precipitate decline of 4 points in first few transactions. Republic Iron and Steel soon lost 1 5-8 points and Midvale received moderate set back. Domestic oils were fairly strong under lead of Standard Oil of New Jersey Exchange on London again was strong but European quotations showed further irregularity.

Steels suffered further losses during morning, reactions in that group embracing Crucible Gulf States and U. S. Steels, Studebaker, Baldwin, Mexican and California Petroleum, Corn products, Dupont and Davison chemical also showed heaviness. Rails became dominate eatures before noon. Cheaper issues rose 2 1-2 to almost 5 points. Gains of one to two points were made by Western Pacific and Southern, Wheeling and Lake Erie common and preferred. Call money opened at four per cent. but almost immediately eased to 3 1-2.

Free offerings of industrial shares efforts to prevent merger of some of indepenuent steel companies inviting realizing and bear selling. Abundant supplies of money at lower rates and rise in demand Sterling to 84.51 were without sustaining effect. Few shares pursued contrary course, consolidated gas rising 2 1-2 New York, Chicago and St. Louis 1st preferred 2 and U. S. Allay Steel, Cowden and Great North ern preferred 1 to 1 1-2.

STERLING EXCHANGE

NEW YORK, June 6.—(Canadian Press).—Sterling Exchange irregular. Demand rates. Great Britain 4.50 5-8. Canadian Dollars 7-8 of one per cent discount.

CHICAGO GRAIN MARKET

CHICAGO, June 6.—(Canadian Press.—)Opening wheat which varied from changed figures to 3-8c lower with July 1.13 1-4 to 1.13 1-2 and Sept. 1.13 5-8 to 1.13 3-4 was followed by an advance all around to slightly above yesterday's finish Corn and Oats were firmer in sympathy with wheat. After opening unchanged July 60 1-4 to 60 3-8 corn market sagged trifle, but then scored slight general gains. Oats started 1-8 off to 1-4 advance July 36 7-8 to 37 and later advanced little on all deliveries.

MONTREAL STOCK MARKET

MONTREAL, June 6.—(Canadian Press). — Very bouyant tone was order on local stock exchange this morning and most leaders advanced substantially greatest gain being made St. Lawrence Flour which rose another three points to 88. Toronto railway which made net gain of 4 3-4 points yesterday quiet but steady at 74, its closing figure. Twin city registered half point advance to 55 and Steel of Canadian 1-4. Atlantic sugar sold point higher at 26 while Brazilian was up a half at 40. Dominion Textile was strong selling point in advance of its yesterdays close at 165. Bell Telephone and Canada Steamships each registered decline of 1-4 to 90 1-4 and 22 respectively.

TORONTO STOCK MARKET

TORONTO June 6.— (Canadian Press).—Trading in tractions stocks accounted for major portion of business on local exchange this morning. Toronto rails suffered reaction from yesterday's forward movement and closed morning with net loss of 1 3-4 points at 72. Twin City on other hand was in good demand an on sales of over 500 shares advanced 1 1-4 points to 55 12 at close. Brazilian moved within narrow limits closing at 48 3-8, 1-8 under last night. General Electric was traded in at 80 or 34 under yesterday's close. Steel of Canada gained 1-4 at 75 on light trading.

TORONTO CATTLE MARKET

TORONTO, June 6.—(Canadian Press)—Cattle Receipts 1495; trade good; Quotations; Heavy beef steers $8.50 to $9.30; butcher's cows, medium, $5 to $6; butcher's steers choice $8 to $8.85; calves $10 to $11.75; lambs $15 to $18; hogs selects $14.25.

OBITUARY

MARGARET QUINN.

The death occurred at Cobourg today of Margaret Quinn, wife of Mr. D. H. Fowler, 240 Murray Street. Funeral arrangements will be announced later.

INFANT CHILD.

Hazel May, the nine months old child of Mr. and Mrs. J. F. Dummitt, 51 Alfred street, died this morning. The funeral will be held Thursday afternoon at 2 p.m. from the family residence to Little Lake cemetery. Rev. R. B. Grobb, of All Saints' church, will conduct the service.

Braund's Bargain Arcade
187 CHARLOTTE ST.

1 Dark Voiles, $1 and $1.25 for ... 69 and 99c yard
2 Light Voiles 75c, for .....29c yd.
3 Chambray Ginghams, reg. 30c for 14c yd.
4 Silk Hose(seconds) 75c for 49c pr
5 Ribbons, reg. 60c, for ... 39c yd.
6 Ladies' Aprons and Dresses $1.19, $1.49, $1.69, $1.99
7 Children's Lisle Socks ..... 49c pr.
8 Children's Cotton Socks .24c pr.
9 150 yd Spools Thread, 7c, 5 for 25c
10 D. & A. Corsets, reg. $2.50 for 98c pair
11 Goddess Corsets, reg $4.50, $2.69
12 Ladies' Cotton Hose, reg. 50c 29c
13 Checked Gingham 37c only 24c yd
14 Children's Gingham Dresses in all Sizes.
15 Tablecloth 1 1-4 and 1 1-2 widths for 49c and 59c yd.
16 Ladies' Shopping Bags, reg. $2.69 for $1.49
17 Fine Organdies in all shades 69c
18 Girls Middies, reg. $3.50 for $1.49
19 Girls Middies, reg. $2.50 for 97c
20 Clover Leaf Cups and Saucers 23c

Social Calendar

Rev. W. L. H. Rowand and Mrs. Rowand, who have been in California for the last two years, are spending a few days in the city, and leave next month to visit for a year in Europe.

Mrs. B. J. Cough and Mrs. J. J. Walsh, of Lindsay, attended the funeral of the late Mrs. Jas. V. Gallivan yesterday morning.

Mrs. E. Kylie, Mr. and Mrs. H. Kylie, Mr. and Mrs. F. Kylie, with the Misses Nellie and Mary Kylie, left to-day to attend the Kylie-Driscoll wedding, which takes place in the Holy Angels Church, Buffalo.

Mr. Leslie Turner, Gilmour Street, is absent from the city for a week on a business trip to the Eastern States.

J. Stewart Deyell, son of J. D. Deyell, Park street, has successfully passed, with high standing, his examinations for third year's work in the School of Medicine, Toronto University.

Mr. R. A. Breckenridge, 315 Pearl avenue, has been successful in passing his examinations in his first year in medicine at Queen's University, Kingston.

Rev. W. R. Courage left this afternoon to attend the Synod meetings in Toronto.

Mr. Lyman Ball of Port Arthur is spending a few days at his old home in Bridgenorth.

Miss Helen McCarthy and Miss Nora Hobbins, both of East City, have returned home after spending the week end with friends in Chandos.

Mr. Frank Gadd motored from Detroit and is visiting his brother, Mr. Charles Gadd, 467 King Street.

We Have With Us Today

At the Empress: F. L. Wyatt, W. T. Stevenson, G. McQuillan, J. W. Meyer, Wm. Reynolds, J. M. Robertson, C. H. Elliott, H. S. Gartside, V. B. Earle, E. W. Pearson, H. W. Gilbert, E. B. McCready, Toronto; Geo. E. Adair, Perth; Thos. Wilson, Ottawa; R. H. Parker, Montreal; T. McCracken, Brampton; Jas. Dunlop, Cedar Rapids, Ia.; F. R. Burns, Kingston.

At the White House: C. F. Knight, H. J. Schissler, R. M. Houston, J. R. Canning, W. Gray, F. S. Arntfield, Toronto; J. Sanders, Campbellford; D. B. Butler, Hamilton; Wm. Keith, Oshawa; W. F. Reynolds, Brockville.

PLAGUE ON LINER.

PLYMOUTH, Eng.—Three of the five members of the crew of a liner found to have bubonic plague on arrival here have died. The 200 passengers seem to have escaped infection, however.

WATCHMAN WAS ASLEEP ON JOB

A member of the Fire, Water and Light Committee this afternoon, when asked why Fireman N. Pammett had resigned Sunday afternoon, stated that he had been found asleep in the watch-room by Fire Chief George Gimblett after dinner on Sunday. The Chief appeared on the scene unexpectedly, and the slumbers of the fireman were undisturbed. Chief Gimblett called Captain James Ward to behold the watchman. Fireman Pammett was aroused and had to face the Chief in his office. When told that he would have to leave it is said he told the Chief "he didn't care anyway, for he was sick of it." Chief Gimblett made it clear that watchmen while he is in charge must have both eyes open. Monday morning Orville H. Wilson, a Peterborough boy, 24 years of age, and a returned soldier, was taken on in Pammett's place.

SAYS BOARD MEMBERS ARE VERY THIN-SKINNED

TORONTO, June 6. — (Canadian Press).—In an effort to prove that the Workmen's Compensation Board was autocratic in its administration, and that medical men had been suspended from acting on cases coming under the jurisdiction of the board without just cause, Hartley Dewart, K.C., to-day continued his cross-examination of Samuel Price, the Board's chairman. Mr. Dewart claimed that Board members were "thin-skinned" and took offence at the doctors' remarks about their fees being cut.

"I suppose they crossed your sovereign right," he remarked. He thought that probably the doctors had not sufficiently apologized to His Lordship.

BUTTER 30c
FRESH CR. BUTTER

Fresh Dairy Butter, lb. 29c
3 Pkgs. Canada Corn Starch, 25c
15 Bars Laundry Soap $1.00
Canned Apricots 25c
2 Cans Corn 25c
Standard Peas, tin 14c
3 Boxes Matches 25c
Aunt Dinah Molasses 10c
Large size 19c
"Old Dutch" 11oz. Tissue Toilet Paper 10c

Boyle's CASH & CARRY GROCERY.
168 CHARLOTTE STREET

JOHN'S TEA
IS A DAILY TREAT—
IT MAY BE EQUALLED,
BUT IT CAN'T BE BEAT.
162 Charlotte Phone 929

Dainty Frocks for Sunny Days

Perhaps you have not yet seen the new Wash Dresses — alluringly simple, exquisitely cool, delightfully young.

Imported Voiles, Organdies, Linens, Dotted Swiss Muslins, Ginghams and Oh, so many other fabrics, constructed with that touch of individuality so much in demand by the woman who desires exclusiveness.

One Peach Bloom Frock, as exquisite in color as the sun-kissed fruit, with dainty trimming of organdy in self shade. Price $18.50 Other Frocks priced from $8.95 up

Children's Wash Dresses

Great Special Display all this week, offering a tremendous choice of popular new styles in serviceable Ginghams and Percales at exceptionally Low Prices. Sizes 3 to 14 years.

Children's Dress Dept., 2nd Floor.

The J. A. McNabb Co. Limited
371 George Street - Formerly LaMode

When Prices Came Down

We had Hundreds of Dollars worth of Lenses which we had paid the high prices for, but we at once dropped our Selling Prices to correspond with the present cost. It meant heavy loss to us, but our Customers got the immediate benefit of a lowered market.

Fowler's
Registered Optometrists, Eyesight Specialists.
A. FOWLER, Phm.B. J. E. FOWLER
373 George Street.

Reindeer Flour
Has excelled all other Flours in the most modern and exacting tests.

IN MEMORIAM.

SANDIFORD.—In loving memory of Harry Sandiford, who was killed 6th June, 1914.
We miss him most who loved him best.
—Mother and Dad.

LATE WANT ADS.

TO RENT — LARGE FRONT room; all conveniences. Apply at Examiner for address. 2d134 3416

RIVERSIDE PARK PAVILION LAKEFIELD
DANCES twice a week—Tuesdays and Thursdays, 9.00 to 12.00 p.m. First-class Orchestra.
J. W. LAWLESS.

DR. A. P. ROGERS
CHIROPRACTOR - 210 BARRIE BLDG.
Office Hours, 9-12 a.m., 2-4 p.m., 7-8 p.m.
Closed Tuesday and Thursday Evenings.
Phones: Office, 681. Residence 1383W.

Lakefield & Stoney Lake Service

Commencing June 5th, and until further notice, steamer will leave Lakefield on arrival of morning train, and will return from the lake to connect with the 4.40 p.m. train for Peterborough.

For Excursion Rates and further information phone 548.

Stoney Lake Nav. Co.
F. G. YOUNG, Mgr.
434 Park St.

Dr. M. C. GOODWIN
Palmer Chiropractor
BARRIE BUILDING, PETERBORO.
Lady Attendant.
Phone 4-3-1
Office Hours: 10 to 12 a.m., 2 to 4, and 7 to 8 p.m.
Office Closed Tuesday and Thursday Evenings

LADIES' AND GENT.'S OLD HATS Re-Blocked, Cleaned and Trimmed in the New Styles.
New Bands, Leathers, and Trimmings supplied if necessary at a Moderate Charge.
Smart New Millinery, Hair Switches, Transformations, and Curls for Sale.
Special Three Separate Strand Switches $1.95
The American Hat Store
'Phone 30 — 163 Charlotte St.

It's confidence that does it.

POTATOES
A Small Quantity at Bag **$1.25**
Wodehouse's Baby Chick Food, packages ..... 35c and 65c
Our Own Blend of Black Tea, 2lb. for 95c
Pure Gold Jellies, 3 pkgs. 25c
Mother's Jellies, 2 tumblers, 25c
Hawaiian Canned Pineapple, Tin 30c
Bartlett Pears, Tin 24c
Canned Peaches, Tin 25c
Canned Greengages, Tin 25c
Kipper Snacks, Tin 10c
Bravo Sardines, Tin 10c
PORTER S. WHITE CO.
Phone 208. 334 George Street.

12 PAGES

The Evening Examiner

PROBABILITIES.
Light variable to moderate south-westerly winds, fair and decidedly warm to-day and on Thursday.

VOL. L., No. 132 PETERBOROUGH, WEDNESDAY, JUNE 7, 1922 PRICE THREE CENTS

WAGE WAR ON THE G.W.V.A. ORGANIZATION

'General' Riley's Farewell Speech to the Hikers — 'Agin the Government.'

GANG DISAPPOINTED.

TORONTO, June 7. — (Special). —War to the hilt on all ex-service organizations—especially the G. W. V. A. and the G. A. U. V.—was declared by "General" Riley, who addressed his men at Queen's Park upon their arrival here from Ottawa last night. This little Irishman was also "agin the Government" as much as ever. He was talking mildly about hitting the trail again for the capital if nothing was done within the next forty-eight hours. The veterans intended to get busy at once and organize for sending a second and greater deputation to the foot of the throne if necessary. What they wanted for the present was the re-opening of the D. S. C. R. relief which, the speaker maintained, that the Premier's promise implied. His parting instruction to the men was to hang around and be ready for action.

To tell the truth, the rank and file were wondering what they had actually gained by the hike. Instead of promises along general lines they had been looking for something tangible. They went to Ottawa expecting the Government to treat them as a father and buy them new clothes and boots and supply them with enough of a dole to give them a good holiday. Great, therefore, was their disillusion when they returned jobless to Toronto, until the "General" gave his version of what they had already accomplished. Boiled down to its simplest terms, his boast was that they had put the Government in a very embarrassing situation, and kept the Premier and the Minister of Labor up all night last night. Besides this, he was certain that Ottawa had been intimidated into taking action to relieve distress among the unemployed.

Anti G.W.V.A. Campaign.

The opening of the anti-G.W.V.A. campaign is staged for to-morrow night. The hikers are to be on hand in force at the mass meeting in Queen's Park. "The G.W.V.A. and G.U.V.A. are going to discuss compensation at this meeting," said W. G. Barbour, one of the speakers of the Executive. "After you have gone to Ottawa to get it for the ex-service men. We have practically smashed every soldiers' organization in the country. Come to-morrow night and vindicate yourselves," he said.

"Shut up," shouted a hostile voice. "Put him out," demanded several of the veterans who threatened to break the ranks and rush the hostile section of the crowd. The situation looked too threatening for the agitators and so they desisted.

The above organizations were termed by Riley as being "Bureaucracy personified," as well as "the flotsam that followed them."

Regarding McDonald, his predecessor in office, he wanted it understood that "that yellow rat" had never been the real leader. He put the question up to the men. "No," they shouted in practised unison.

For the information of the four hundred spectators present he announced that that gentleman had been kicked out and had not merely resigned.

THE WEATHER

This is much the warmest day of the present year up to this time. On a number of days the temperature has been up to 81 degrees. To-day at noon it had reached 87 degrees. Thunder storms have been passing around this section but have not reached here as yet. Rain is needed and Central Park is already beginning to be brown in places.—W.P.

THE ASSEMBLY MEETING.

WINNIPEG, June 7. —(Canadian Press.)—Sermon of retiring Moderator, Rev. Dr. C. W. Gordon, and election of his successor, will feature the opening session of 1922 Presbyterian General Assembly in St. Stephen's church here to-night. About six hundred delegates are expected to attend.

TO THE MEN OF THIS CITY AND SURROUNDING TOWNSHIPS.

THIS IS TO ANNOUNCE THE OPENING TO-MORROW OF OUR NEW AND UP-TO-DATE BARBER SHOP, IN THE REVIEW BUILDING, HUNTER STREET. THE MOST MODERN SANITARY EQUIPMENT HAS BEEEN INSTALLED, AND WE WILL BE GLAD TO SERVE OUR MANY FRIENDS.

GEORGE ROBERTSON AND DAVE QUINLAN,
ORIENTAL BARBERS.
1d-133-3723

An Interesting Bill of Fare for The Toronto Methodist Conference

TORONTO, June 7.—(Special) There is a very interesting bill of fare before the Toronto Methodist Conference in the shape of resolutions that are due to be shifted by the resolutions committee. Some of them will no doubt fall by the wayside or reach conference in much altered form, but the topics are many and varied.

First of all the men from the north want to split the conference in two. It runs clear north to James Bay now. They would split on the line of Collingwood or thereabouts taking nine of the eighteen districts in the new northern conference.

There will probably be a bit of a fuss over a motion which would cut down the spending of Methodist money on the secular education of students in Methodists colleges. It is said that something like $70,000 is being spent annually in educating students who are not entering the ministry.

Other resolutions that are to be introduced include the following

To ascertain what mortgages are held by the superannuation fund as investment of some $174,000.

That where church property on union fields is not used and unfitted for future work, and is not held by a trustee board, it should be handed over to the church and parsonage board.

To give the annual conferences a voice in the election of General Conference officers by allowing nominations in the annual conferences.

That a committee be named to report on the proposal to have a corps of preachers equipped as teachers to serve the northern Ontario district, where there is lack of leadership, and schools are open to qualified probationers or ministers.

That literature be provided for union fields, which now number about 500 in Canada, as it is rather awkward for the Methodists to be attempting to use distinctly Methodist publications on union fields; also to prepare a union catechism.

SINK OR SWIM IS SUGGESTED TO COMMITTEE

W. B. Lanigan, Freight and Traffic Manager of C.P.R., Says All Interests Are in the One Boat.

TELEGRAPH BRIEFS.

OTTAWA, June 7. — (Canadian Press.)—"I am going to suggest that we either go ashore together or sink or swim together," pressed W. B. Lanigan, freight traffic manager of the C.P.R., before the Special House Committee on Transportation Costs this morning. What was the condition of the mining, lumbering, fishing, farming and manufacturing interests to-day, Mr. Lanigan asked. "I can tell you," he said. "They are in the same boat and the carrier is there too, and we all want to go ashore."

POLICE UNEARTH PLOT.

TORONTO, June 7.— (Canadian Press.)—Special cable to the Star to-day from Belgrade, states that the police have discovered a plot to assassinate the Royal families of Rumania and Jugo Slavia, gathered in Belgrade for wedding to-morrow of Princes Marie of Rumania and King Alexander of Jugo Slavia. Hundreds of suspects are being rounded up, and every precaution is being taken for the safety of Royal families.

Discovery of the plot by secret police has caused a great sensation in the city.

FOR OLYMPIC GAMES.

PARIS, June 7. — (Canadian Press.)—Premier Poincare informed the International Olympic committee to-day that the French parliament would vote immediately an additional sir million francs for financing the Olympic games. This definitely ensures holding of games in Paris 1924.

HENRY JACOBS EXECUTED.

LONDON, June 7. — (Canadian Press.)—Henryy Jacobs, 19 year old hotel pantry boy, found guilty of murder on March 14 of Lady Alice White was executed in Pentonville prison this morning. Lady White was the widow of Sir Edward White, once chairman of London County Council.

THE CATTLE EMBARGO.

LONDON, June 7. — (Canadian Press Cable.) — In a letter to the Times to-day Sir A. Griffith Boscawen castigates meat traders' association and declares that he is not surprised at the association's perturbation at his recent speech in which he referred to finishing of imported meat by members of the organization and its sale as prime British beef. He thinks the "cap fits" the meat federation to perfection.

A FARM HAND KILLED.

WINNIPEG, June 7.—(Canadian Press.)—Daniel Meehan, farm hand near Eli, was killed Monday when run over by a wagon, and Lewis Rice, a farm hand near MacDonald, Man., was drowned Saturday while bathing in a creek.

COMMITTED SUICIDE.

REGINA, June 7. — (Canadian Press.)— W. A. Brooke, 26, school teacher at Amsterdam, Sask., shot himself dead yesterday, according to provincial police, while his mind was deranged through over study.

A DOUBLE DROWNING.

REGINA, June 7. — (Canadian Press.)—Carl Walter and Emil Kanet were dorwned at Fishing Lake Monday when the boat they were sailing upset.

STAY IN CANADA.

SWIFT CURRENT, Sask., June 7.—(Canadian Press.)— Mennonites in reserve south of the city yesterday, by a big vote, decided against the proposal to go to Mexico.

IRISH SITUATION BRIGHTER TODAY

Atmosphere More Hopeful for An Agreement

LONDON, June 7. — (Canadian Press).—Arthur Griffith and his colleague met Colonial Secretary Churchill to-day in an atmosphere more hopeful for agreement than when they separated last week, and if reports are reliable the difficulties regarding the constitution of the Free State are likely to be soon surmounted. The appeal of Michael Collins, head of the Provisional Government, for an investigation of the occupation of Pettigoe by British troops is understood to be under consideration by Mr. Churchill.

NON-COMBATANTS LEAVE.

BELFAST, June 7. — (Canadian Press).—Nearly all non-combatants have left the Belleek district in north-western Fermanagh, and cattle are wandering aimlessly over the countryside. Only Irish Republican army patrols from the fort are seen moving about. A large force of artillery is in possession of Pettigoe.

DELIGHTFUL GARDEN PARTY AT CONVENT

Young Ladies of Sodality Are to Be Congratulated

The Young Ladies Sodality of St. Peter's Cathedral held a very well-attended garden party last evening in the grounds of St. Mary's Convent, on Hunter street. Returns were most satisfactory to the ladies in charge of the different attractions. Fancy work in quantities of dainty articles were sold at a triangular booth, draped in blue, white and yellow, in charge of the Misses Myrtle Shaver and Margaret O'Brien; an orange and black striped booth was devoted to the sale of ice cream and home made candy, with the Misse Eva Archambault and Clara Fontaine selling cream, and the Misses May O'Brien and Florence Murray dispensing the candy. In the pretty tented tea-room, arranged with Japanese lanterns and flower-filled vases on the small tables Miss Katie Sharpe and Miss Josie O'Donnell had charge. A fish pond was supervised by the Misses Annie Simons, Hannah Fraser and Josie Lynch, and Miss Frances Carveth, assisted by the Misses Marcta and Geraldine Collins, had the humorous "art gallery". Cut flowers were sold by the Misses Eva Sullivan and Irene McMurray and Miss M. A. O'Connell, with Miss Mary Lonergan, had the "little horses".

A commitee composed of the officers of the Sodality; the Misses May C. Kelly, Norah Shevlin, Kathleen Clancy and Aileen Ahearn, had charge of arrangements, and in the different booths, assistants were members of the society.

The Salvation Army Band supplied enjoyable music all evening.

Objects drawn for in connection with the garden party were won as follows: Pair of paddles, donated by the Peterboro Lumber Company won by Mr. M. Hogan; box of candy, given by Mr. Bob McCabe won by Miss Agnes Burns; dresser set, donated by Miss M. C. Kelly, won by Miss Margaret Burns; cushion, donated by Rev. Mother St. Bernard won by Rev. Father McHenry; Kewpie doll given by Mrs. J. E. Hayes won by Mrs. J. E. Hayes.

MANY CANDIDATES NOT OPPOSED IN IRELAND

DUBLIN, June 7. Canadian Press. —Complete returns on the nominations for the forthcoming Irish elections for the forthcoming Irish elector membership in Dail Eireann, 17 prosperity and 17 anti-treaty, have been returned unopposed. These are from the following constituencies: Clare, Limerick City and East Limerick, Donegal Leitrim and North Roscommon, South Roscommon and South Mayo, West Mayo and North Mayo

CROFT MURDER HEARING

CHATHAM, June 7— (Canadian Press).—Clayton Croft, accused of murder of Gustave Noel will get preliminary hearing Friday morning here.

TWELVE NURSES GRADUATED AT LOCAL HOSPITAL

One of the Largest Classes in History of Nicholls Hospital Awarded Diplomas.

PRIZES PRESENTED

Graduating exercises for one of the largest classes in the history of Nicholls Hospital were held last evening in the G. W. V. A. Hall. Twelve nurses were graduated, though one, Miss Rena Ross, was unable to attend the exercises on account of illness.

Friends and well-wishers of the young ladies filled the hall to overflowing, many watched the exercises from points of vantage at both the front and rear entrances, and dozens of others were turned away, unable to gain admission on account of the crowd.

The affair was opened by Richard Hall, who acted as chairman, and welcomed the guests on behalf of the graduates. The opening address was made by Rev. J. A. MacKenzie. After the conferring of the diplomas by Mr. Hall and the presentation of the medals by Mrs. E. M. Leeson, superintendent of the training school, the address to the graduates was made by Dr. F. C. Neal.

Great Responsibilities.

After outlining briefly the qualifications necessary for a successful nurse and the course of training which they must pursue, Dr. Neal pointed out to the graduates that in entering their chosen profession they would have to assume new relations with the public, which would in their turn bring greater responsibilities. He pointed out that they were now "going into business for themselves." "If a person is to succeed in any line," he said, "they must have as part of their stock-in-trade the highest professional knowledge which we have been able to obtain to date, a few high, noble, and practical ideas, a versatile personality, which will give us an entree into the lives and understandings of the people we are to serve, and a realization of our responsibilities as individuals."

He pointed out that the course of training which had been pursued had laid the foundation for these requirements, and he appealed to the newly-graduated nurses to make their present knowledge but a basis for further study. "The wise way," he said, "will be to incorporate in your aims from the very first plans for definite progressive study."

Prizes Presented.

Dr. A. W. McPherson presented the prizes for bandaging to Miss M. E. Greer and Miss M. M. Bulmer. These prizes are contested for annually by the graduating class, and Dr. McPherson stated that owing to the largness of the class the competition was exceptionally keen this year. The winners only attained that position by a very narrow margin, for the work of all the graduates closely approached the perfect mark.

Closed With a Dance.

During the course of the evening several excellent musical selections were rendered by Miss Florence Scott and the Imperial Male Quartette. Miss Hazel Davidson, elocutionist, also contributed greatly to the entertainment.

At the close of the exercises the immediate friends of the members of the class gathered to extend their heartiest congratulations to the young ladies, and the evening's entertainment was closed with a dance.

The hall was decorated with huge quantities of flowers, while each graduate carried a large bouquet of American Beauty roses.

The Graduates.

Those who graduated were:

Miss Keitha Eleanor Kidd, Miss Mildred Margaret Bulmer, Miss Gladys Victoria Parker, Miss Merle Irene Horsley, Miss Rosabell Brooks, Miss Daisy Priscilla Stalker, Miss Mae Humphries, Miss Mary Ethel Greer, Miss Rena Ross, Miss Blanche Irene Campbell, Miss Anna Bernice Story, Miss Anna Katherine Kenny.

ENGINE STRUCK A BUGGY, ONE DEAD

Fatality at G. T. R. Crossing Near Grasshill

LINDSAY, June 7 Canadian Press — John McCrimmon is dead of injuries and his brother, Donald McCrimmon, formerly of Brockville is in a very critical condition in the hospital here as a result of an accident at 4:30 yesterday afternoon, when a buggy in which they were riding was struck by an engine at the Grand Trunk intersection near Grasshill

The train crew only witnessed the accident John died on being taken to the Ross Hospital, Lindsay. Donald is suffering from fractured skull and an injury to spine, and shock

An inquest will be held on the body of John McCrimmon Thursday night

Peterborough Gets Cavalry Camp

KINGSTON, June 7.—(Canadian Press.)—In addition to cavalry camps at Prescott, there are to be cavalry camps at Ottawa and Peterborough this summer. Ottawa opens June 19th, Peterborough June 20 and Prescott June 22.

The Prince of Wales Dragoon Guards will train at Peterborough.

CHEESE SOLD AT 13 1-2c. LB.

Prospects of Peterborough Cheese Board Are Brighter.

The second sale of the Peterborough Cheese Board, held this morning in the Chamber of Commerce Rooms, was a decided contrast to the last one on the 24th of May.

Nearly twice as many boxes were sold to-day, and the price advanced from 12 1-8c to 13 1-2c per pound.

The outlook was decidedly more optimistic. Two more buyers were on hand, and factories boarded cheese that have not appeared on the sale list in several years.

President T. Braden had charge of the sale.

G. A. Gillespie, J. S. Cook of W. S. Cook & Son, Belleville, G. H. Ivey, Campbellford, buying for Lovell & Christmas, Montreal, and A. Nicholson, buying for A. A. Aires, Montreal, made up the buyers' division.

Cheese Boarded.

Cheese boarded was as follow: Warminster, 55; Selwyn, 80; Villiers, 70; Warsaw, 145; Young's Point, 60; Lang, 41; North Dummer, 40; East Emily, 25; Cedardale, 16; Norwood, 140; South Burleigh, 12; Killarney, 20; total, 704 boxes.

All the cheese was coloured.

G. A. Cillespie opened the bidding at 13 cents, Cook offered 1-16c and would go no higher. Mr. Ivey bid 1-8c, and Gillespie 3-16c. Nicholson went to 1-4c, Ivey 3-8c, Gillespie 7-16c, Ivey offered 13 1-2c for selections, but Mr. Gillespie said he would take the whole Board at that price.

Opposes Cheque Tax.

Secretary E. Hawthorne read a letter from the Montreal Produce Merchants' Association, dated Friday, May 26th, strongly protesting against the imposition of a graduated stamp tax on cheques and suggesting that the Cheese Boards voice a protest to the Minister of Finance. The tax would have a most detrimental effect on the dairy produce business, it was declared.

The tax would mean a decided increase in overhead charges, it was stated. The tax would be collected four times on each transaction between the time the produce is disposed of and returns made to the producer.

The tax would be felt by the produce men in the following four ways, it was declared:

1.—By the buyer in the country where produce is paid for by him.

2.—By the merchant in Montreal when the buyer's drafts drawn to cover payments made by him are paid by cheque.

3.—By the merchant in Montreal on bills of exchange when goods are sold in Great Britain or elsewhere.

4.—By the handling of the business for the producer in the country when dividend cheques are paid for milk or cream sent to the factory. The total tax would amount to at least 16 cents on every hundred dollars paid on each transaction, it was claimed.

The salesmen and buyers discussed the proposed tax and agreed with the opposition raised by the association.

On motion of Mr. Gillespie, seconded by Henry Batten, Warminster salesman, the Secretary was instructed to write the Minister of Finance, pointing out the hardship the tax would be on the dairy industry and urging that it be not imposed.

It was decided to hold the next sale two weeks from today, when prospects are bright for a large offering, as many factories are now working at capacity and others will be just getting into their stride by that time.

D. B. HANNA OBJECTS PRODUCING CONTRACT

OTTAWA, June 7.—(Canadian Press).—"I say that this committee is not entitled to this contract and that if executive are going to be called on to produce contracts, present Board of Management won't be able to carry on, "declared D. B. Hanna, president of Canadian National Railways to public accounts committee of House this morning when called upon to produce contract between Yeouskiogheny and Ohio Coal Co., and National Railways. Eventually he agreed to produce all contracts and documents relating to transfer of 2,400,000 worth of coal from Canadian Northern Railways Canadian Government Railways in 1920.

IF YOU ENJOY READING—

Be sure your Eyes are right. If they need Glasses let them be the best and anyone wil tell you that the Best Glasses for your Eyes are made by W. H. Lacey, Optometrist. Our Prices are always Right.—410 George Street.

MORE ROOM IS NEEDED IN CITY PUBLIC SCHOOLS

Congestion in the Collegiate Institute is Also Approaching an Acute Stage.

DENTAL QUESTION

It seems quite evident from the reports of Principal H. R. H. Kenner of the Collegiate and Public School Inspector A. Mowat, that congestion in both the P.C.I. and the Public Schools is reaching an acute stage.

Mr. Kenner advised the Board of Education last night that conditions in the Collegiate are unsatisfactory and with a strict enforcement of the Adolescent Act the school will be decidedly overcrowded next September. In the absence of increased accommodation he did not see how the situation could be met unless the Board excludes from the P.C.I. all non-resident pupils from the lower school to make room for city students.

To Mr. Denne, Principal Kenner replied that there was no departmental law to prevent such exclusion, although it would be a shame to have to resort to such a course.

Chairman A. A. Fowler reminded the Board that there is a special building committee to consider the question of increased school accommodation.

On motion of Messrs. Denne and Wearing this matter went to the Supervision Committee, to report on provision for necessary increased accommodation at the Collegiate Institute.

Inspector Mowat reported that by September, 1923, the Public Schools will be very much overcrowded unless steps are taken to take care of the Adolescents apart from encroaching on the ordinary school accommodation. The abnormal over growth in school requirements he attributed largely due to the enforcement of the Adolescent Act, and he opined that were adequate provision for industrial and technical training provided, the congestion might be in an appreciable measure relieved by opening the only three new rooms available—two in the Prince of Wales and one in the King George Schools. In any even on September first this year at least another extra class room will have to be brought into requisition.

This matter also was sent to the Supervision Committee.

Mr. Worth, in this connection drew attention to the fact that a special building committee have been instructed to report on a combined Collegiate Institute and Technical School or a separate building for technical and industrial training, and to furnish plans, specifications and costs of same.

Mr. Denne said that were new buildings decided on it would take two years before such accommodation would be ready.

As under the Adolescent Act, scholars who have passed the Junior IV or Senior IV classes could attend industrial and technical training classes until they reach the age limit of 16 years for leaving school. Mr. Worth figures that adequate provision for such training would considerably relieve the public school congestion.

Dental Inspection

J. A. McKone, chairman of the Supervision Committee reported as follows:

Your supervision Committee beg to report and recommend the appointment of a dentist, for part time, to carry on the work of Dental Inspection in the Public Schools, commencing the 1st of September, next.

That the Committee on Appointments invite applications for the position and that they have power to fix the salary and make the appointment.

Your committee also ask that they be authorized to provide the necessary equipment.

On motion of Mr. Worth this report was received and no action taken. He feels that the services of the Board's own doctor are thoroughly satisfactory.

Mr. Wearing said he would like to know something more about the proposition embodied in the report.

Mr. Greene concurred with Mr. Worth that Doctor McPherson and School nurse Miss Jory are doing splendid work in the dental inspection line.

Tooth Brushes

School Nurse Jory reported that some children had no tooth brushes and their parents would not get them. Brushes, she said, could be purchased at Bond's drug store for 17c each or $2 a dozen.

Chairman Fowler contended that Miss Jory had no authority to get prices from any store for tooth brushes and the report was sent along to the supervision committee.

Departmental Exams

Principal Kenner pointed out that as the departmental examinations begin on Tuesday, June 13, it would be necessary to close classes in the P.C.I. on Monday, June 12.

This arrangement was acquiesced in.

Five applications for positions on the teaching staff went to the committee on appointments.

There were present Chairman A. A. Fowler, Mrs. W. R. Morris, J. W. Worth, T. A. McKone, Joseph Wearing, J. M. Greene, Bruce Fowler and Roland Denne.

"CHALLENGE OF THE WORLD SITUATION"

H. H. Stevens Will Address Kiwanians

Through the activity of Kiwanian G. N. Gordon K.C., M.P., the Peterboro members are honored in having as speaker at the postponed luncheon on Friday at the Empress Hotel, the Hon. H. H. Stevens, formerly Minister of Trade and Commerce representing Vancouver in the Dominion house and recently mentioned as a possible leader of the British Columbia Conservatives. Mr. Stevens is a fluent speaker and his address on the subject of Oriental Immigration and Illicit Drug Traffic will convey the impressions of one who for many years has been deeply concerned with this problem. The ministers of the city have been invited to attend the luncheon and a large attendance is anticipated. President Frank Whitehouse will preside. Charles Lacheur will be 'booster' of the day introduced by Will Warne.

PROTECTION AT THE HOSPITALS

Changes Introduced at the Fire Hall—Must "Catch the Truck."

Steps have been taken by Fire Chief George Gimblett that will result in increased fire protection at both city hospitals. This morning he stated that he had inspected the hospitals and found them fairly well prepared to fight a fire. On account of the construction work at St. Joseph's Hospital and the activity incident to the opening of the new section at the present time, little can be done outside of enlisting the co-operation of the staff and nurses. This the Chief has done, and has been given assurance that any improvements he might suggest will be considered.

At Nicholls Hospital the Chief described the equipment as adequate for the present. There are ten hand chemical extinguishers in the building and stand pipes for each floor and in the wing, with 50 feet of hose attached. At the rear of the hospital there is a hydrant and 200 feet of two-inch hose in a building ready for an emergency.

The Chief found the staff generally lacking in information as to the refilling of the chemical extinguishers and the proper way of operating them. An explanation was given, and the nurses were given a chance to try operating them. Instructions were given regarding conduct in case of fire and the nurses were grateful for the information given. The male attendants at the hospital were shown how to handle the hose.

German Helmets.

Heretofore around the Fire Hall, either by order or practice, the driver of the apparatus truck has always waited for the men to clamber on board after the alarm has been received. According to a new order of Chief Gimblett, when the captain is on, the truck is to drive off. If a fireman fails "to make it," to use a common expression, "it is his own funeral," and, according to the Chief, very likely to result in a "funeral." In Hamilton dismissal follows a failure to get away unless there are very extenuating circumstances.

Hitch-up drills are being held four or five times a day, and the speed of the firemen has increased 50 per cent. The ladder and hose drills are being held three times a week, with both platoons working together at least one drill each week. The smoke helmets at the Hall will be tested this afternoon, and Chief Gimblett will endeavor to learn if the two German outfits purchased by the late Chief at a cost of $60 each, and apparently never used so far, are worth the money. Chief Gimblett said he tried to have the helmets returned, for he is not in favor of buying German goods if it is possible to get Canadian, but found they were paid for.

A DISARMAMENT MORE DANGEROUS MILITARY

MONTREAL, June 7.—(Canadian Press).—"There is a disarmament more dangerous that naval or or military disarmament at work sedulously throughout Canada", declared Aemelius Jarvis of Toronto, who presided over annual meeting of the Dominion Council of the Navy League of Canada, held here this morning. "It is that kind of disarmament that was at work in the Netherlands for the last few years prior to the outbreak of the war in 1914 a disarmament of the public mind towards preparedness, and an insidious and persistent effort to lead people away from the ties of our Empire".

Dance at Chemong
Park Pavilion, Tomorrow (Thursday) Night
Paul Gliddon's 4-Piece Orchestra

Eloquent Address By Mr. S. J. Moore, of Toronto, Features the First Day's Session of Annual Meeting Peterboro Baptist Association.

AT MURRAY STREET BAPTIST CHURCH.

With the five counties and the sixteen churches of the district represented by delegates, who number between 60 and 75, the 120th annual meeting of the Peterborough Baptist Association opened in Murray Street Church yesterday afternoon—Rev. H. Wood, B.A., B.Th., of Port Hope, acting as Moderator.

Eloquent Address.

Last evening's session was featured by the address of Mr. S. J. Moore, of Toronto, speaking on "The Challeng of the World Situation."

Taking as the basis of his address a consideration of the utterances of the late Pope Benedict, when he characterised the five plagues from which the world of to-day is suffering, Mr. Moore said: 'I have seen no statement in all these months which so sums up the situation as the words of the late Pope. In a brief and pungent manner, he described the plagues of the present world as being —First, "An unprecedented challenge to authority." In this connection, the speaker referred, as an illustration, to the city of Chicago, which had more murders last year than the whole of Great Britain, and where a council of judges sat in solemn conclave with a band of picked criminals from the penitentiaries of the State, in an endeavour to discover from these men the reason for the increase from the year 1912, when there were 10,000 criminal cases in the United States, to last year's record of over 70,000.

The second plague, as enunciated by the late Pope, was "An unprecedented hatred between man and man," as exemplified in world conditions between nations, and in interior strife at home and abroad between capital and labour.

The third plague was "An abnormal aversion to work," and Mr. Moore quoted a prominent speaker who declared that "the industrial morale of the world had been shattered," going on to say that one of the most glorious ideals of man, that of work for work's sake, had been changed to an attitude that looked upon work as a degree of servitude, to be performed with reluctance.

The fourth plague, "An excessive thirst for pleasure," was exhibited on every side, in the families who forsook their homes for twelve or fifteen hours on every Lord's Day, to seek amusement and recreation in motor cars, and in the movie colony at Los Angeles particularly, that "devil's cauldron, which is sending out to the uttermost part of the world the filth that is poisoning the minds of our children."

In the city of Hamilton alone last year, the sum of $15,000,000 was spent in amusements, and Toronto squandered $50,000 daily on tobacco.

The speaker quoted the Archbishon of Canterbury as declaring that 80 per cent. of the adult population of Great Britain never patronised a church.

The fifth plague, "A gross materialism which denies the realities of the spirtual in life." was considered the most serious of all, and the prolific breeder of many other evils. "It is in our business offices, in our homes, it has crept into our churches and invaded some of our pulpits, this gross canker which is eating at our vitals." In the year 1921, in the United States, there were 20,000 suicides, of whom 10 were editors, 22 ministers, 30 wealthy widows, 51

(Continued on page 9).

WILL GIVE PLAY.
THE KEENE DRAMATIC CLUB WILL GIVE THEIR PLAY, "THE COUNTRY MINISTER," IN VICTORIA HALL THURSDAY EVENING JUNE 8TH. 1d-132-3691.

"NOTICE."
WILLIAM HAMILTON CO. SECOND ANNUAL EXCURSION TO STONEY LAKE POINTS ON SATURDAY, JUNE 10TH. STEAMER "STONEY LAKE" LEAVES GEORGE STREET WHARF AT 8.30 O'CLOCK. EVERYBODY WELCOME.
3d-135-3698.

COMMENCING JUNE 11TH SUNDAY DINNER WILL BE SERVED AT THE PETERBOROUGH GOLF AND COUNTRY CLUB. NOTIFY STEWARDESS BY 'PHONE. 4d-136-3700

PARIS CAFE
WILL BE OPEN AT 6 O'CLOCK EACH MORNING, AND CLOSED AT 2 A.M. SUNDAYS, WILL BE OPEN FROM 10 O'CLOCK IN THE MORNING AND CLOSED AT 2 A.M. 12d-143-3681

CLASSIFIED ADVERTISING

Cash Rates—25 words or under: Once 25c; two consecutive insertions, 40c; three consecutive insertions, 50c. Extra words charged: Each first insertion, 1c; subsequent insertions 1-2c. Inserted by the month, 15c per word.

Terms—If not paid for when order is given, a charge of double the above figures will be made.

Time Limit for Advertisements—No advertisement accepted for insertion under proper classified headings, unless received by 11.30 a.m.

Method of Counting—Each initial letter, abbreviation, dollar and cent sign, figure, words of address, etc., count as full words. An additional charg of 10c made for remarks. When answering advertisements "Apply at the Examiner Office for address," give the last four figures at the bottom of the advertisement.

AGENTS WANTED

SALARY $21 WEEKLY EXPENSes advanced, not to canvass but travel and appoint local representatives. State age and qualifications. Experience unnecessary. Winston Co., Dept. G., Toronto. ws tf

TEACHERS WANTED

TEACHER WANTED — HOLDing 2nd class certificate; duties to commence September 1st. Applications received up to June 10. Apply H. Wheeler, Secretary-Treasurer, S. S. No. 17, Otonabee, R. R. No. 7, Peterboro P.O. 7d29 3 5 6 7 8 9 1w

LOST

LOST — ON SUNDAY AFTERnoon, a new straw hat from auto near the Filtration plant. Finder please leave at the Examiner office. 3d 133

LOST— GOLD CUFF BUTTON Initials "J. R." Finder please leave at Examiner Office. 3d 133 3364

LOST ON GEORGE STREET ON Wednesday, a lody's new Hagar shoe, black. Finder return to the Stenson Shoe Store. 3d135 3425

LOST—BETWEEN CRESSMAN'S store and London street, a small parasol. Finder please leave at the Examiner. 2d134 3727

NOTICE — IF THE PARTY WHO took the wheel from Carters Car Exchange will please return at once it will save further trouble 3d134 3413

LOST—ON SUNDAY BETWEEN Chemong Bridge and Buckhorn via Ennismore, Ladies Woollen scarf, black with white trimmings Finder please leave at Examiner. Reward. 3d 133 3377

AUTOS FOR SALE

DODGE CAR FOR SALE. APply 196 Aylmer street from 6 p.m. to 8. 3d 133 3659

FOR SALE — A CHEVROLET touring car, 490 model. Apply 27 Park street south. 3d135 3439

GRAY DORT — NEWLY PAINTed, starter, tires and top good; price is right. Apply 35 Conger street, or phone 1440M. 3d135 3717

STOP, LOOK AND BUY! — ANY person wanting a good Ford touring in A1 condition, apply 599 Harvey street, corner Harvey and Dublin, between 5 and 8 p.m. $ cheap. 3d135 3429

FOR SALE— FORD TOURING in first class condition. No reasonable offer refused. Apply H. Florence, 208 Charlotte street. 3d 133 3666

FOR SALE — 21 GRAY-DORT, 21 Maxwell, four Fords, Russell. See these cars before buying used cars; also parts for Overland. Engine for boat or sawing outfit cheap. Ask for Harold Dunford, 213 Hunter street. Phone 224 or 518. 8d136 3342

Overland

BANKS'

We have sold to date twice as many Overland Cars than we did during the season of 1921.

"There's a Reason"

SEE **BANKS'** FOR **Used Car Bargains**

FOR RENT

TO RENT — VACUUM CLEANer. Phone 506. 2d1158 3451

TO RENT — HOUSE — APPLY 339 Downie street. 1d133 3722

TO RENT — FURNISHED BEDroom. Apply 216 King street. 3d135 3433

TO RENT — SIX ROOMED furnished house with garage, to an adult family. Rent $30 References 550 Romaine street. 3d 133 3394

TO RENT — STABLE AND GARage. Apply 599 Homewood ave. 3d133 3361

TO RENT — LARGE FRONT room; all conveniences. Apply at Examiner for address. 2d134 3416

TO LET — GARAGE — APPLY 209 London street. 5d133 3532

TO RENT — NEW COTTAGE AT Chemong. Apply at Examiner for adress. 3d135 3710

FOR RENT — COTTAGE AT Stoney Lake. Apply Examiner for address. 3d 133 3657

TO RENT — FURNISHED rooms, gentlemen preferred. Apply 560 Water street. 3d 133 3374

TO RENT — 3 UNFURNISHED rooms; all conveniences. Apply 349 Dublin street. 3d134 3404

TO RENT — FURNISHED FRONT bedroom. Apply at Examiner for address. 3d135 3435

TO RENT — GARAGE $2.50 PER month; central, Apply 255 Reid street. 3d135 3720

TO RENT — 6 ROOMED HOUSE, 3-piece bath, near the C.G.E. Apply 255 Reid street. 3d135 3721

TO RENT — A BRIGHT AIRY apartment. Call at 451 Water St. 6d137 3396

TO RENT — FURNISHED BEDroom, all conveniences with use of phone; central. Apply 321 Simcoe street. 3d134 3684

TO RENT — AN 8 ROOMED furnished house; immediate possession. Apply 733 Water street. 3d135 3421

TO RENT — MODERN 6-ROOMed cement block house on Hart avenue. Apply 677 Water street. 3d135 3436

TO RENT OR FOR SALE — 5 roomed house, cosy and warm; conveniences, in good locality; reasonable rent. Apply 472 Elm street. 3d135 3430

TO LET — LARGE PLEASANT front room, furnished, central, all conveniences. Suitable for one or two gentlemen. Apply at Examiner for address. 6d133 3323

FOR RENT — OFFICE ON George Street. Apply 437 George street. dtf

TO LET—FURNISHED OR UNfurnished rooms in good locality Modern House. All conveniences Or roomers taken. 'Phone 1812.

FOR RENT — HEATED OFFICE in Bank of Commerce Building Immediate possesion. Apply 437 George stret. dtf 2801

TO RENT — 1 HOUSE SHERbroke Street, modern; 1 house, Gladstone street, modern; 1 house Lansdowne street, modern. Apply 344 King street. 6d138 3428

FOR RENT — TWO BRIGHT UNfurnished rooms; conveniences for house keeping; rent moderate. Central. Apply at Examiner for address. 3d134 3412

TO RENT — AN APARTMENT on Stewart street; all conveniences. Apply 240 Rubidge street, or 285 Dalhousie street. in evenings. 3d134 3692

TO LET — ROOMS TO LET — partly furnished with all conveniences, with use of kitchen, in a good locality. Apply 718 Water street in the evenings after seven o'clock. 3d133 3391

TO RENT — A FIVE ROOMED flat with all modern conveniences, furnished completely; steam heated; will lease for 1 year from July 1st. Apply personally to Apartment K, Charibond Apts., Charlotte street. 3d134 3405

WORK WANTED

WOMAN WANTS WORK BY the day. Apply Examiner for address. 3d134 3403

BABY CARRIAGES, Etc.

FOR SALE —CREAM WICKER Cream Wicker Carriage $15.00. Apply last house New Chamberlain street north side. 3d 133 3376

FOR SALE — CREAM WICKER baby carriage, reversible body — reasonable. Apply 179 Dublin street. 3d134 3401

FOR SALE — CREAM REED baby carriage, baby's high chair and white enamelled commode chair, cheap. Apply 134 Rubidge street. 3d135 3422

FOR SALE

ALL KINDS OF FILLING AND top soil. 'Phone 1946J. 3d 133 3380

FOR SALE — FIRST CLASS top soil. 'Phone 1710J 6d 136 3632

FOR SALE—KIDDY COOP AND Singer sewing machine. Apply 172 Dufferin street. 3d133 3359

FOR SALE — SHOE REPAIR Shop. Apply Box 3369 Examiner Office. 3d 5 7 9 3369

FOR SALE—JERSEY COW. APply 378 McDonnel strett. 6d 136 3388

FOR SALE — 1 NEW DELIVERY box for Ford roadster. Apply Examiner. 3d134 3411

FOR SALE—2 FIRST CLASS Jersey cows. Apply J. J. Fitzald, Downers Corners 3d 133 3671

FOR SALE — TWO H.P. GASOline engine for motor boat. Apply 70 James Street. 3d135 3424

FOR SALE — SINGER DROP head sewing machine, No. 115. Apply 268 McDonnel Street. 3d135 3417

FOR SALE — GIRL'S BICYCLE in excellent condition; reasonable. 319 Stewart street. 2d133 3397

TENT FOR SALE — GOOD SIZE nearly new. Apply at Examiner for adress. 3d134 3408

BINDER TWINE — SEE ME FOR lowest cash price for your twine. R. C. Braund. 6d134 3336

FOR SALE — A COW, HALF Holstein and Jersey. Apply Concession street south. 3d 133 3387

FOR SALE — 1 CABINET GRAMaphone, almost new, and records. Apply after 5 p.m., to 125 Hazletter street, East City. 3d133 3358

FOR SALE — A SHORTHORN bull, 12 months old, Red Boy, No —156560—. J. E. Dixon, R. R. No. 8, Peterborough. 12d136 3105

FOR SALE—AN IMPERIAL OXford stove; burns coal or wood, $12; 1 dining room sideboard, $12 1 kitchen sideboard $5. Aply at 386 Aylmer street. 3d134 3390

FOR SALE — THE EXAMINER has some rent receipts in check book form, with stub attached 10c a book. These are handy and cheap. Call to-day. 12d

FOR SALE— 3 SMALL TABLES 1 kitchen cupboard, 1 writing desk with book shelf, 1 dining room extension table, must be sold this week. Apply Examiner for address. 6d 136 3368

FOR SALE PRIVATE SALE of household furniture, including a new Heintzman piano, kitchen range and gas stove; must be sold within a week. Apply 750 Downie street. 3d134 3402

WEST END WOOD YARD — Mixed wood 1-2 cord 12 in. $4.50; mixed slabs, 1-2 cord cut 12 in. $4.00; hardwood slabs, 1-2 cord cut 12 in. $5.50. Phone 1911W. Prompt delivery. J. F. Gray. 6d138 3715

FOR SALE — LEATHER DINING chairs, round extension table, mahogany parlor suite, single iron bed complete, dressers and stands, stair oilcloth runners, linoleums, kitchen cabinet and chairs, sulky, and other articles. Apply 27 Park street south, corner Park and Parnell. 3d133 3393

FOR SALE — ONE TWO H. P. motor C.G.E., 3 phase, 60 cycle 220 volts. One one-quarter H. P. Motor C.G.E. 3 phase. One power grind stone with guage and trough. One Bracket Band Saw, capacity 30" width by 12 1-2 feet high, complete with saws. A lot of shafting and pulleys, for particulars apply Review Office. 26d 133 3085

FOR SALE—SAWYER-MASSEY 15 H.P. portable engine and boiler on wheels 10 inch stroke, 8 inch bore, with 20 2 1-2 inch flues and 1-2 inch injector and lubricator, flues, grates and 40 feet smokestack all new last fall. Guaranteed in perfect running order. Sacrifice price, cash $225.00 on car, Pickering, Ont. Box 29, Pickering. 3d 133 3667

CHIMNEYS

FURNACES AND CHIMNEYS cleaned also roofs repaired. 'Phone 1851W. 26d 156 3375

POULTRY AND EGGS

FOR SALE — WHITE WYANdott chicks from strong vigorous stock and heavy laying strain. Apply to 51 Crescent street. 3d135 3434

SITUATIONS WANTED

WANTED — POSITION AS A housekeeper in a Protestant Christian home; capable of taking full charge. Apply Examiner office. 3d135 3705

A GOOD CAPABLE WOMAN with little girl wishes position at summer resort for July and Aug. Apply at Examiner for address. 3d135 3438

HELP WANTED--Female

WANTED — A MAID — REFERences required. Apply Box 3688, Examiner office. 12d143 3688

GOOD DRESSMAKER WANTED at once. Apply 5 Fleming Place. 2d133 3398

WANTED—FIRST CLASS PIANist. Apply M. Pappas, Royal Theatre. 3d 133 3378

WANTED —GIRL FOR LIGHT housework. Apply 324 Rubidge street. 3d 133 3673

WANTED — GOOD STRONG girl for upstair work. Apply Supt. Y.W.C.A. 3d 133 3668

WANTED — EXPERIENCED saleslady. Apply M. Fine, 427 George street. 3d 133 3383

WANTED—A GENERAL COOK. Wages 40 dollars a month. Apply Examiner for address. 6d 133 3310

CAPABLE MAID FOR GENERAL housework for family of two. Apply Mrs. Porter, 521 Gilmour St. 2d134 3716

WANTED — GIRL TO LOOK after one child and board. Apply at 217 Charlotte street after 6 p.m. 3d 133 3366

GIRL WANTED FOR HOUSE work at summer home; good wages. Apply to Mrs. D. H. Charlton, Lakefield. 6d137 3690

HELP WANTED—Male

WANTED—A COUPLE FIRST class pattern makers. Apply Can. General Gatehouse. 3d 133 3661

HELP WANTED — SMART BOY for parcel desk. Aply at once. Richard Hall & Son, Limited. 3d133 3683

WE PAY $1 AN HOUR FOR your spare time writing showcards. Particulars free. Kwik Showcard School, Toronto, Canada. 12d3 5 7 10 12 14 17 19 21 24 26 28-3464

WANTED — SEVERAL MEN with selling experience. Good proposition. Apply H. Gilbert 182 1-2 Hunter street. 6d 136 3384

MAKE MONEY AT HOME — $15 to $60 paid weekly for your spare time writing show card for us. No canvassing. We instruct and supply you with work. West-Angus Showcard Service, 29 Colborne Building, Toronto. dtf 730

WANTED

WANTED — A FURNISHED house or apartment by a couple without children. Write particulars Box 3365 Examiner. 3d 133 3365

WANTED TO RENT — SMALL house or flat; good location; the north or west preferred Apply Examiner for address. 1d133 3712

MOVING AND CARTING, ANY distance; also hardwood for sale. Phone 1114J, Owen Johnson, 187 Perry street. 26d24.670

WANTED—AUTO TIRES, RUBbers, boots and shoes; sound second hand brass and copper and brass, all kinds of scrap iron, delivered to STEVENS, next to Cold Storage. Address 364 Mark St. Peterborough, or phone 1389W.

WANTED A TENANT FOR A comfortable house across from Chemong; suitable for a summer home; must be able to provide meals and board for owner. For further particulars apply Examiner office. 6d135 3633

WANTED TO RENT — FURnished light housekeeping rooms, two bedrooms, living room and kitchen, and use of bath room, or would share house paying half of the expenses. Apply Box 3423 Examiner. 3d135 3423

Wants to Sell Husband's $25,000 Tomb To Relieve Poverty, Singer Tells Court

NEW YORK, June 7.— Mrs. Elizabeth Wiesen, of 683 Rhinelander Avenue, the Bronx, described as formerly a singer in the old Atlantic Gardens, and widow of a wealthy manufacturer, Henry Wilsen, made application before Justice Edward J. Gavegan in Bronx Supreme Court, for permission to sell her husband's mausoleum in Woodlawn cemetery, erected in 1901 at a cost of $25,000 declaring she was destitute.

McKeown and Flynn, of 529 Cortlandt Avenue, the petitioner's counsel, told Justice Gavegan that in 1901, when Mrs. Wiesen's husband died, he left in excess of $100,000, a proviso in his will stipulating that unless she erected mausoleum his entire estate hould go to the daughter of a friend. The estate dwindled away, the court was told, part of it going to the settlement of claims of relatives of the husband in Germany.

"For sentimental reasons, the old stage name of my client will not be divulged at this time," said William McKeown. "My client is destitute and she needs whatever she can retrieve from the sale of this mausoleum to secure a livelihood."

Fraser, Speir and Meyer of 20 Exchange Place, counsel for the Woodlawn Cemetery, though not opposing the application, submitted an affadavit which read in part:

"The Woodlawn Cemetery does not oppose the application of the petitioner for permission to remove the remains of her husband and to sell the mausoleum, but, on the other hand, neither does it consent in view of the provisions of the will. The cemetery will be guided by the decision of the Court".

LALY ASTOR HAS SAILED FOR HOME.

Will Make No Speeches on Her Next Visit.

NEW YORK, June 7.—(Associated Press).—The next time Lady Astor visits America, she intends to make no speeches. That was what she confided to reporters before sailing for England.

Few public speakers, or workers of any sort, are ever keyed to the high nervous tension with which Lady Astor seems charged when addressing an audience. Her nervousness may not have been so apparent to listening crowds at her 40-odd public speaking appearances in this country during April and the first three weeks of May. But if one sat near her, the eye quickly observed that she incessantly wrung her hands behind her back and ran her fingers over and under her jeweled bracelets, the muscles of her arms and shoulders quivering from nervousness.

Somehow the strain never seemed to affect the clarity of her speaking tones. In fact her talks to crowds no matter what their size, were in a manner friendly and informal. Always she was breaking away from her prepared notes to start a sentence with the loose, conversational "now," or "well."

But when the speech was done, the first woman member of the House of Commons was fagged out and intensely nervous. That, too, seemed never to ruffle her smooth, smiling demeanor, nor did her expression reveal fatigue.

Lord Astor knew how high-strung the Lady Commoner really was, and he made it his job to keep her from talking too much to friends just before or after a speech. "Nancy, Nancy," he would call in warning whenever she pitched straight from a speech into chats to which she seemed to give just as much energy.

Reporters seated immediately in the rear of the speaker's dias when Lady Astor gave her farewell address noticed that her shoulders suddenly deepened to a pink flush as she got up to talk. Then, when her message had gone over, and there remained only the two closing paragraphs, the tension was relieved and the blush faded from her skin.

NOTICE

HENRY BROS., CARPENTERS and builders. Estimates given on repair and new work. Orders will receive prompt attention. Residence 14 Murray street. 'Phone 1024. 26d 155 3599

BAGGAGE AND EXPRESS — Prompt service. Vincent's, phone 1562J. 26d143 3070

T. J. QUINLAN, 536 ROGERS ST., carting and teaming done. Phone 1856F. 3d134 3406

NOTICE — REGISTERED JERsey bull for service, at north end of Dickson's Lane. 6d188 3726

MOVING AND CARTING — ANY distance. Phone 1440M or 991 R 2. Beatty Bros., 35 Conger Street. fs-26 1 88 1723

IMPLEMENTS — R. H. KNOX, JR Lakefield, agent for Massey Harris implements. Phone 103. Repairs in stock. 26d135 3150

AUTO TAXI — 7 PASSENGER auto taxi, J. W. Devail, 238 George street. 'Phone 574J or 2141 day and night service. 6d 136 3382

WASHING DONE—ROUGH DRY, 8c pound; blankets, 20c pair; quilts 20c each; no washing refused; also house painting. Phone 271. 6d137 3409

PAINTNG AND DECORATING — All kinds of house painting and paper hanging. Call J. A. Smith, after 6 p.m. Phone 1065J. 3d135 3432

HOUSES, REAL ESTATE

SNAP — A FULLY MODERN brick house in good locality. Bargain if sold before 15th of June. Apply Charlbond Apartment B. 6d 5 7 9 12 14 16

FOR SALE OR FOR RENT — AN 8 roomed house. Owner leaving city. Apply at Examiner for address. 3d135 3420

FOR SALE — A 7 ROOMED BUNgalow with 1-2 acre of land, suitable for a market garden, with country taxes Apply No 5 Frank street. 3d135 3437

FOR SALE—100 ACRES FARM—fair buildings, or will exchange for city property. Apply Charles Matthews, 478 Elm Street. 3d133 3392

FOR SALE — A FIRST CLASS building lot, 776 Water street — frontage 40 feet back to lane at rear. Apply to J. J. Turner & Sons Ltd. 3d134 3686

A REAL SNAP FOR A QUICK turn on estate. Property of two houses; central, cheap, and a bargain. Apply 344 King street. 6d138 3427

NOTICE OF REGISTRATION OF BY-LAW

Notice is hereby given that a by-law was passed by the Council of the City of Peterborough on the 5th day of June, 1922, providing for the issue of debentures to the amount of $17,000.00. for the purpose of paying for the Extensions and Improvements made in the Waterworks System of the City of Peterborough in the year one thousand nine hundred and twenty-one, and that such by-law was registered in the registry office of the County of Peterborough on the 6th day of June, 1922. Any motion to quash or set aside the same or any part thereof must be made within three months after the first publication of this notice, and cannot be made thereafter.

Dated the 6th day of June.

S. R. ARMSTRONG, Clerk.

3d 7 14 21 3701

"Give us your confidence—We aim to please."

SPECIAL SALE

— BIG USED CAR SALE — ALL THE MONTH OF JUNE

Come in and look over our Stock of USED CARS if you are thinking of Buying a Car. We can satisfy you, both in Quality and in Price and Service. We teach you to drive and satisfy you in every way, if you will give us a chance. Every Car we have we will recommend to you as being good buying for the money, and if you are not satisfied with the Car you choose, we will Refund your Money at once. What more can we do?

We have a Large Stock—around $40,000 worth of Used Cars—

McLaughlins, 4-cylinders and 6-cylinders.
Gray-Dorts.
Chevrolets.
Hups.
Cadillac.
Baby Grand.
Studebakers.

A Large Assortment of other makes. The Prices we will not publish, for you would think there was something wrong with the Cars—but come in and try them out.

CARTER'S USED CAR SALES

212 CHARLOTTE STREET

—'Phone 832—

RAILWAY TIME TABLES

GRAND TRUNK RAILWAY SYSTEM.

(Corrected to date.)

No. 96—8.10 a.m., For Port Hope and Toronto.
No. 92—8.20 a.m., for Lindsay, Blackwater Junction, Orillia, Midland, North Bay and Toronto.
No. 98—8.25 a.m., for Hastings, Campbellford, Belleville and points on the main line east.
No. 569—8.30 a.m. for Lakefield.
No. 93—12.04 p.m., for Lindsay, Port Hope, Toronto, Buffalo, making connections with the International Limited for London, Detroit and Chicago.
No. 100—12.15 p.m., for Hastings, Campbellford and Belleville.
No. 571—12.25 p.m., for Lakefield.
No. 95—5.56 p.m., for Lindsay, Orillia, Midland, North Bay and Toronto.
No. 573—5.40 p.m., for Lakefield.
No. 99—5.15 p.m., for Lindsay.
No. 94—9.10 p.m., for Port Hope, Montreal and Boston.

CANADIAN PACIFIC RAILWAY.

(Corrected to date.)

GOING EAST——

11.59 a.m.—Norwood, Havelock, Bonarlaw, Tweed, Perth, Smith's Falls, Kingston, Ottawa, Montreal and intermediate points daily. On Sunday this train proceeds East only as far as Havelock.
3.20 p.m.—Indian River, Norwood, Havelock and Tweed. Daily except Sunday.
12.03 a.m.—Havelock, Tweed, Kingston, Perth, Smith's Falls, Montreal, St. John, Boston and New York. Daily except Saturday.
1.00 a.m.—Havelock, Tweed, Kingston, Perth, Smith's Falls, and Ottawa. Daily

GOING WEST——

4.31 a.m.—Myrtle, Toronto, Guelph, Goderich, Hamilton, Galt, Woodstock, St. Thomas, London, Chatham, Detroit Chicago and New York. Daily.
4.55 a.m.—Toronto (Yonge Street), Hamilton, Owen Sound, Teeswater and intermediate points. Daily except Sunday.
7.35 a.m.—Toronto, Hamilton, Brantford, Buffalo, Rochester, Boston, New York Galt, Woodstock, London, Chatham Detroit and intermediate points between Peterboro and Toronto. Daily except Sunday.
9.35 a.m.—Bethany, Lindsay, Orillia, Port McNicol and intermediate points. Daily except Sunday.
3.50 p.m.—Toronto, Hamilton, Brantford, Buffalo, New York, Galt, Woodstock, London, Windsor, Detroit, Chicago and intermediate points between Peterboro and Toronto. Daily.
6.50 p.m.—Lindsay, Toronto, (Yonge street), and intermediate points. Daily except Sunday.

ARCHITECTS.

W. & WALTER R. I. BLACKWELL — Architects. Office, Bank of Commerce Building, corner of Hunter and Water Streets. Telephones, Office, 1300J; Residence, 1272.

W. H. BARRY—Architect. Plans prepared for Monumental, Commercial and Domestic Buildings. Office, 539 Gilmour street. Phone 567.

BARRISTERS AND SOLICITORS

GORDON & O'BRIEN—Barristers, Solicitors, Notaries. Money to loan on easy terms. Special attention to Patents and Trade Marks. Phone 219. G. N. Gordon, J. A. O'Brien.

S. T. MEDD—Barrister, Solicitor Notary, Office over the Dominion Bank, corner of George and Simcoe Streets. Telephone No. 22. Private funds to loan at current rates upon easy terms.

C. R. WIDDIFIELD, B.A., Barrister, etc., and Solicitor for the City of Peterboro. Money to Loan. Office, over the Bank of Commerce. Phone 550.

PECK, KERR & McELDERRY, Barristers, Solicitors and Notaries, Office, Water street, Peterboro. Money to loan at the lowest current rates of interest on easy terms of payment. E. A. Peck, F. D. Kerr, V. J. McElderry.

O'CONNELL & CORKERY — Barristers, Solicitors and Notaries. Money to loan at the lowest current rates of interest. Daniel O'Connell, John R. Corkery, Hunter street, two doors west of the Post Office.

DUMBLE & JOHNSTON—Barristers, Solicitors, etc. Office, over the Toronto Savings and Loan Company, George St. D. W. Dumble, K.C., W. Johnston.

A. E. DIXON—Barrister, Solicitor, etc. Office, Hunter and George Strets. Entrance next to Madill's drug store.

HALL & HALL—Barristers, Solicitors and Notaries Public, Hunter Street, Peterboro, next to St. John's Church. Money to loan at the lowest rates of interest. E. H. D. Hall. Basil D. Hall.

MOORE & WEARING — Barristers and Solicitors, 403 Water Street, opposite the Post Office. Money to loan at the lowest current rates of interest. Jos. Wearing, M.A.

R. R. HALL—Barrister, Solicitor, etc., Peterboro, Ont. Office, corner of Hunter and Water streets, over the Canadian Bank of Commerce. Trust Funds to loan on easy terms of payment.

JAMES FORDYCE STRICKLAND—Barrister, Solicitor, Notary Public. Money to loan. 375 Water street, Peterboro. Phone 191.

WILFRED F. HUYCKE, Barrister, Solicitor, Notary Public. 395 Water Street. Telephone 299.

MONEY TO LOAN.

We have funds to loan on Real Estate Security at the lowest rates. GORDON & O'BRIEN. Phone 219.

OSTEOPATHY.

DR. MARY E. DAVIDSON, Osteopathic Physician. Office, 308 Charlotte Street.

DR. BRUCE E. MARSHALL—Osteopathic Physician. Office, 242 Hunter stret. Hours, 9 to 11, 2 to 4 p.m., 7 to 8 p.m. Telephone 116W.

DRS. WALMSLEY & SETTLE—Osteopathic Physicians. Office in Sun Life Building, corner of Hunter and Water Streets. Entrance 124 Hunter Street. Phone 649 Office Hours, 9 a.m., to 9 p.m.

MEDICAL.

DR. BUCHANAN, F.R.C.S., Edinburgh; M.R.C., Eng.; L.R.C.P., London, Eye, Ear, Nose and Throat Specialist. Hours, 9-11, 2-4 p.m., and 7-9 p.m. Phone 519 Office, corner of Water and Murray Streets

T. GEORGE LOUDON, M.D., C.M., Physician, Surgeon and Accoucheur, Office, 205 Brock street, lately J. Nugent's. Phone 1668, Office hours, 9 to 11 a.m., 2 to 4 p.m., 7 to 8 p.m.

FOR SALE

Single and Double Blocks and Ropes.
Large Rubber Belting, etc.
Nut Coal, $15.50 ton.
Store to Let.

A. LOW & CO., 264 Simcoe Street 'Phone 697—Nights & Holidays 1027

CHINA PAINTING
Mrs. Langley McCarthy Teaches Biscoff's New and Beautiful Work in CHINA PAINTING

MUST BE SOLD

And is a Genuine Investment for the Right Person or Persons.

20-Acre Farm, with frame buildings, suitable for market garden, chicken farm or building lots, within 1½ miles of 8 factories, handy for street car, 3 stores, Sunday school and day school, all high, dry and level. Part cash. Price $5,000

One Building, on the corner of Lock and King George street, 52 x 100, worth $10.00 per foot, can be bought at a very low figure. Party needs the money.

BY **T. WALKER & CO.**

165 Hunter St., W. Phone 1002

FOR SALE

90 Acres, 5 miles from city, 80 working, first-class land, fair buildings; 7 head cattle, 3 horses, 8 pigs, 50 hens, full line implements; crop all in. A real bargain $6,500

Brick House, 7 rooms, 3-piece bath, furnace, lights and gas, garage $3,500

Brick House, 7 rooms, 3-piece bath, lights and gas, good stable, good lot, East City, $3,500

New Cottage and Garage, Chemong Park, good location, $1,700

McIntosh & Storey

190 Charlotte St. Phone 1623J

A REAL SNAP

This is the best buy in the City—New, Modern, 7-Roomed Brick House, attic finished, cement floors in basement; House newly decorated and in good locality. Can be bought right for quick sale. Immediate possession.

50 Acres of Good Land, situated about two miles from City; 30 acres working land; Good House and Outbuildings. Price $4,000.00, which includes 1 Horse, 1 Cow, and other stock.

For full particulars, apply

J. T. O'CONNELL & CO.

136 Hunter Street W.

'Phones: Office 376—Residence 1359

CHILDREN'S AID SOCIETY

—of—

PETERBORO CITY AND COUNTY

For the Care of Neglected and Ill-Treated Children.

G. W. POWELL,
Assistant Secretary and Inspector.
588 George Street. Phone 1044w.
Office Hours: 12 to 2 and 6 to 8 p.m.

SOUND ADVICE

"WASTE NOT WANT NOT"

These words were never more true than when spoken of in connection with money.

Cash in the pocket encourages careless spending. You will find it easy to save if you keep your "spending money" in the Savings Department of this Institution.

"He saves much who saves a little with regularity."

Interest is added to Deposits four times a year on the daily balance.

Start your Account TO-DAY.

*

TORONTO SAVINGS AND LOAN COMPANY

437 George St.

Peterborough

OFFICE HOURS:
9 a.m. to 4 p.m.
Saturdays, 9 a.m. to 5 p.m.

Read the Want Ads.

MAIL EDITION

The Evening Examiner

"The store that is 'too small to advertise' is too small to produce a living for a healthy man or woman."

PRICE THREE CENTS — PETERBOROUGH, WEDNESDAY, JUNE 7, 1922 — PRICE THREE CENTS

RECIPROCITY BILL IS CONDEMNED BY ARTHUR MEIGHEN

He Says Such a Treaty Would Put Canada at Mercy of United States.

OTHER VIEWS.

OTTAWA, June 7. — (Canadian Press.)— "The right course for this country is not to enter into any extensive reciprocal arrangements with the United States," declared Right Hon. Arthur Meighen, leader of the Conservative Party, in the debate on the budget in the Canadian House of Commons yesterday. He opposed that policy, first of all, because the power to terminate rests with that country. "In proportion to the time it operates," he continued, in proportion as well to the degree of the extension—in proportion to the time when the whole commerce of this country adjusts to the new standpoint. The natural routes are found and as they are found, then we become practically at the mercy of the Government of the United States for the continuance of the commerce of our country."

"Canada rejected the reciprocity of 1911," he asserted, "just because of the truth I have sought to expose. And I venture to say that if it comes in the form that it did before, or anything like an extensive form, before the people of this country again, and they have an opportunity to see to the centre of it, to know its meaning, and to know its purpose, the verdict will be just the same and just as pronounced, I, as a Canadian and a British subject, would not consider the treaty in the least, even if I believed it was going to be permanent, but I know it never can be permanent; I know the permanency of it rests chiefly with the stronger power, the stronger commercial weight, that is to say, with the United States of America."

A different view of reciprocity was expressed by Hon. W. R. Motherwell, of Regina, Sask., Minister of Agriculture in the Liberal Government. He declared that if the reciprocity treaty of 1911 had been adopted, even if the United States had decided not to continue it, the benefit to Canada resulting from it, even over a period of ten years, would have been very great.

SAVING THE DAY FOR A HAPPY GROOM

For a youthful groom who had neglected to order his travelling suit, the four-day schedule of the Semi-ready special order service was beaten, and a record was made of a complete suit finished in a single working day. But the four-day schedule in the custom tailoring department means that 150 such suits are cut from the cloth, tailored to special order and delivered on the evening of the fourth day.

"In six days the suit is at Stock's Men's Wear Store on George street.

THE LAKE OF BAYS.

That wonderful series of lakes in the "Highlands of Ontario" known as the lake of a thousand bays, offers one of the most delightful districts for the summer holidays. Lovely scenery, altitude 1,000 feet above the sea. Good fishing. Fine Hotels. An illustrated descriptive publication with list of hotels and boarding houses has been issued by the Grand Trunk. Apply for free copy to any Grand Trunk Ticket Agent or C. E. Horning, D.P.A., Toronto, Ont.

TWO PERSONS WERE KILLED IN TORONTO.

TORONTO, June 7.—(Canadian Press.)—Two persons were killed and two critically injured in accidents here yesterday. Little Ellen Robinson was almost instantly killed when run over by delivery waggon, while Peter Murray met death in a fall from a railroad car. Arthur Ireland and David Jarvis employed by transportation Commission were terribly burned when barrel of coal oil exploded at job on Duncan street. Ireland is not expected to live.

HIGHWAY WANTED ACROSS DOMINION

Automobile Association Aims For a Good Road From Halifax to Vancouver.

WINNIPEG, June 7.—(Canadian Press.)— A Trans-Canada highway from Halifax to Vancouver was stated to be the objective of the Canadian Automobile Association by Dr. E. P. Doolittle, of Toronto President of the organization in his address to the Kiwanis Club yesterday.

SPEAKERS HAMMER PREMIER'S BILL.

Lake of the Woods Control Measure Passed on the Second Reading.

TORONTO June 7.—(Canadian Press).—After half a dozen speakers had hammered Premier Drury's Lake of the Woods control measure in Legislature last night, the bill was carried through the second reading on a division. Attorney General Raney's much amended corporation tax act is to be still further amended to forestal the move of Metropolitan Racing Association whereby it hoped to escape payment of five per cent. tax on wagerings. Mr. Raney introduced the measure "to further amend the Corporation Tax Act".

AT TRENT RIVER AND THE DISTRICT.

Eighty in the Shade at the Trent Summer Resort.

TRENT RIVER, June 7. — The weather has turned very warm, registering 80 in the shade yesterday morning.

The death took place Monday morning of the infant child of Mr. Wm. Ellis, after a short illness, from convulsions. The funeral took place yesterday

Messrs. Matt Greenly and George Brooks have gone to Toronto to secure positions.

Mr Jas. Moir's condition is improving.

Miss May Lawson has returned to Toronto after spending over the holiday with her parents.

Mr. Leslie Clegg of Campbellford, visited his friend, Clarence McKeel, at "Waterside," over the holiday.

Mrs. Weese returned to Toronto last week after visiting relatives here for the past few weeks.

EARL OF YPRES.

LONDON, June 7. — (Canadian Press.)— The dignity of an earl of the United Kingdom, with the hereditary title of the Earl of Ypres, has been conferred by King George upon Field Marshal Viscount French. The announcement was made yesterday in the Official Gazette.

U.S. NOW READY TO DISCUSS PAYMENT OF ALL WAR DEBTS

French and United States Representatives Will Discuss War Debts and Reparations.

NO DATE SET.

PARIS, June 7. Canadian Press. — Notification from Washington that the United States Government was ready to discuss the settlement of war debts was presented to the Foreign office yesterday afternoon, by Sheldon Whitehouse, counsellor of the United States Embassy. Though fixing no date this notification is understood in official circles as a reply to Premier Poincare's note to the Debt Commission informing it that a French mission headed by Jean V. Parmentier had been appointed and was ready to proceed to the United States when ever the Commission deemed it advisable.

M. Parmentier is only awaiting the word from Premier Poincare it was explained at the Ministry of Finance yesterday afternoon. While the Foreign office is recent, pending the Premier's decision, which may be delayed until the Bankers' Committee and the Reparations Commissions finish their work or arrive at a point where it may be foreseen with some certainty what the results will be.

The payment of reparations and the payment of war debts are closely allied, in the French viewpoint, and it is held that M. Poincare is opposing any reduction of the total due from Germany, is really protecting the interests of the creditors of France, whose capacity for payment is affected by any reductions or postponements of payments by Germany. Consequently, it is thought that final instructions to M. Parmentier may be modified by any action of the Reparations Commission to-day.

The secret of yesterday's deliberations of the Commission is closely guarded; the delegates are dumb as to what action they are likely to take at the official meeting in the morning. It is forecast in well-informed quarters however that the French attitude will be sustained so far as it concerns the reduction of Germany's reparations debt.

There is much speculation as to whether this will end the mission of the International Bankers' Committee. It is suggested in some quarters that it will affect only the the amount of the proposed international loan, and that the Bankers' Committee may still find it possible to float a billion dollars.

In French official circles last night however the feeling was pessimistic as regards the complete success of the loan plan.

JURY BROUGHT IN VERDICT OF MURDER.

Clayton Croft Suspected By Jury of Murdering Gus Noel.

CHATHAM, June 7.—(Canadian Press.)—"That Gus Noel came to his death by blows inflicted by some blunt instrument in the hands of some person and that person we believe to be Clayton Croft, according to evidence. Verdict of this jury is murder."

Above is the verdict returned by Coroner's jury investigating circumstances of death of Gustave Noel, whose body was found under the barn on the farm at Charling Cross.

DECISIVE DEFEAT FOR STREET RAILWAY BILL

Act to Increase Fares is Lost in Committee By An Overwhelming Vote. Liberals Vote in Favor.

STRENUOUS DEBATE.

TORONTO, June 7.—(Canadian Press). — After a strenuous fight which was successfully carried on by the representatives of the city ridings assisted by the silent but voting ranks of the majority of the U.F.O. members the Cooper Bill, introduced by Robert Cooper of Welland which, if it had passed would have given the Ontario Municipal and Railway Board power to raise the fares on street railway systems, was defeated in committee of the Legislature yesterday afternoon. Only 14 members of the Legislature voted for the bill. The affirmative vote comprised nearly the entire Liberal group and one or two farmers while the negative vote, which was not recorded on account of the large majority was, comprised of the entire Conservative group and all but about six farmer members.

The chief opponents of the bill were W. F. Nickle (Kingston) George Halcrow (Hamilton), Hon. Walter Rollo (Hamilton) J. McNamara (Riverdale-Toronto) and Dr. Stevenson, (London). Those who took active part in favor of the bill were, Robert Cooper (Welland) J. A. Pinard (Ottawa East) and Thomas Marshall (Lincoln).

Hon. Walter Rollo and George Halcrow of Hamilton were of the opinion that he bill was directly aimed at that city and both raised serious objection to it being entertained. W. F. Nickle, who represents Kingston, a municipality that in the near future expects to take over its street railway also was strongly opposed to the measure.

Company Made Money

Mr. Halcrow reviewed at length the growth of the street railway company of Hamilton stating that it had always been a paying concern and that the company had decreased the wages of the employees following a voluntary increase in fares allowed the company by the City of Hamilton. "Hamilton has done the fair thing by the railway company." stated Mr. Halcrow, "and Hamilton now expects this Legislature to do the fair thing by them. The railway company has made money hand over fist. I am utterly opposed to the bill."

J. Walter Curry, practically the only Liberal member of the house to vote against the bill pointed out that the Hamilton Street Railway Company was a subsidiary of the Dominion Power and Transmission Company. He stressed the point that the employees wages had been reduced following the increase of fares and was of the opinion that the bill was entirely unwarranted.

J. A. Pinard although representing the City of Ottawa was strongly in favor of the bill. He stated that he had received a letter from the City Solicitor of Ottawa asking him to oppose the bill but, he stated, he intended not to. "The Railway Board is appointed by this Government and that is the proper place for such disputes to be spired," he stated.

Not Aimed at Hamilton

Robert Cooper the sponsor of the bill decried the fact that his measure was aimed at Hamilton. "I had no such thing in mind," he said. "I have not been in touch with any Street railway company. The idea is to establish some permanent board before which disputes of this nature can be heard. If this bill gave any street railway any special favors the situation would be different. It does not do that, it merely places the issue before the board for determination. No person wants to ride for nothing. I have been opposed to that principle for a long time.'

Mr. Cooper denied that he had a dollar's worth of stock in the company stating, however, that higher fares means better equipment and more safety for the public. He claimed that there were several companies operating cars that should not be permitted as they were not sufficiently safe. In his mind this was the evil of low fares. He claimed that the railway company had a right to make money on their investment in view of the risk they took.

W. F. Nickle and Hon. Walter Rollo, the latter in perhaps his best effort this session also spoke against the measure. On the motion being put it was then last on the above division.

Gas Bill Lost

By a vote of 15 to 26 the bill which would allow the City Gas Company of London to increase the capital stock of their company and increase the rates to $1.55 per thous and less 30 cents for payment within 20 days was lost on division when it reached the Committee stage.

There was no discussion on the bill with the exception of Doctor Stevenson's comment that the situation was practically the same as the Street Railway Bill. The Government, and a few of the Conservatives and Liberals voted against the bill.

Charles Swayze (Niagara Falls), introduced an amendment to the Ontario Hydro Electric Power Commission Act to enforce the Power Commission to pay taxes on properties taken over by them in Municipalities on the basis of the assessed value when taken over by the Commission. Mr. Swayze pointing out that the City of Niagara Falls was deprived of much revenue in view of the fact that a suitable basis for taxation had not been struck. At the request of Col. Carmichael and Premier Drury the amendment was left over until to-day. At the present time negotiations are under way to clear the situation at Niagara Falls.

The house yesterday afternoon carried the resolution of Thomas Marshall (Lincoln) requesting a return of the house relative to the Rockefeller Foundation gift to the University of Toronto. Mr. Ferguson and Hartley Dewart both expressed the desire that a committee of the house be appointed to investigate into the administration of the University.

SOUTH AFRICA DOES NOT LIKE HER NEW PEER

Peerage for J. B. Robinson is Severely Criticized in South African House.

QUESTIONS ASKED.

LONDON, June 7 (Canadian Press). — The conferment of a peerage on Sir J. B. Robinson, the South African banker and mine operator, in the King's birthday honours, is severely criticised in South Africa.

The Cape Times says the conferment "is likely to have a most regrettable reaction here upon the loyal affection of both white races for the Royal House."

FIERY, ITCHING SKIN IS QUICKLY SOOTHED WITH THIS SULPHUR

Mentho-Sulphur, a pleasant cream, will soothe and heal skin that is irritated or broken out with eczema; that is covered with ugly rash or pimples, or is rough or dry. Nothing subdues fiery skin eruptions so quickly, says a noted skin specialist.

The moment this sulphur preparation is applied the itching stops and after two or three applications, the eczema is gone and the skin is delightfully clear and smooth. Sulphur is so precious as a skin remedy because it destroys the parasites that cause the burning, itching or disfigurement. Mentho-Sulphur always heals eczema right up.

A small jar of Mentho-Sulphur may be had at any drug store.

GEDDES SPEECH IS MISREPRESENTED IN U. S. SENATE

British Ambassador Takes Exception to Statements Made By Senator Watson

MERCHANT MARINE.

WASHINGTON, June 7 (Canadian Press). — Sir Auckland Geddes, the British Ambassador, feels that his recent public reference to the American merchant marine and other matters referred to by Senator Watson, of Indiana, in his tariff speech in the Senate on Monday, was erroneously described, and has shown to Secretary Hughes a stenographic copy of his address in Chicago.

The State Department possibly may take some steps in the matter.

The Ambassador delivered his speech on 12th March, giving some figures to show the extent of the trade of the United States with Great Britain. He suggested that "the resumption of this foreign trade and the prosperity that comes from it are largely dependent upon the capacity of the British Empire to buy your goods and to pay for them with dollars in America."

WILL RESIST ALL WAGE REDUCTIONS.

TORONTO, June 7.—(Canadian Press).—With feeling uppermost in their mind that United States Railway labor board will make further wage reductions affecting every branch of railway service which has not as yet been affected by orders already issued, Brotherhood of Rail way Trainmen yesterday again declared against wage cuts or elimination of time and a half for overtime.

IRISH PROTESTANTS CONDEMN OUTRAGES.

BELFAST, June 7.—"We condemn outrages; we want peace," declared Dr. Strahan, when called to the chair of the Irish Presbyterian Church in Belfast last night. "We carry in our hearts no bitterness against any section of our countrymen. Give us stable government under which we shall have freedom of conscience, fair dealing and protection of life and property, and we will be among its most loyal subjects."

SOVIET PREMIER SUFFERING FROM SERIOUS ILLNESS

Has Been Under Care of Physicians Since Operation in April to Remove a Bullet.

IS IMPROVING.

RIGA, June 7—(Canadian Press) M. Yurenoff, Russian Soviet Ambassador to Latvia, announced yesterday that Premier Lenine was suffering from acute gastritis, with a higher temperature following an attack on May 28. An official bulletin issued yesterday, says the Soviet Premiers condition shows some improvement.

Until his recent attack of illness, Nikolai Lenine had been fairly well, according to Soviet sources in Riga

STUDY FINGER TIPS TO LEARN OF FUTURE

Berlin Professor Says It Is All Written There.

BERLIN, June 6. — Fingerprints are an indication of individual destiny, according to Prof. Heinrich Pohl, of Berlin. He says that the future of all nations is clearly written on their fingertips. Palmistry has nothing to do with it, he declares; it is only the markings of the finger tips which count. He even predicts that this idea will soon be recognised as an accurate science whereby life insurance companies can tell from fingerprints what will be the insured's career.

One single print of a finger is sufficient to distinguish an individual from any other person who ever lived. In an ordinary fingerprint ther are about 65 different lines, all forming a bewildering pattern of loops and curves. However, each line is an individual characteristic. The chance that one of these characteristics will occur in exactly the same place in another individual is one in a million.

Prof. Pohl bases his assertions on the study of the finger tips of 6,000 individuals, 2,000 of whom were insane. He reports that the same classes of physical types have the same general characteristic lines on their finger tips. Even racial similarities can be observed. Long-lived persons have different tips than short-lived ones. Insane people seem to have a finger tip design all their own.

ADVANCES REJECTED COMMITS SUICIDE.

PORT ARTHUR, June 7.—Paul Floranto, Finnish masseur, a week ago threatened the woman he loved that if she would not receive his attentions he would kill himself. Yesterday noon his body was found with a revolver beside it. The coroner said it was suicide. Floranto was about 35 years. The woman who refused his attentions, is married, her husband being away.

Hastings News.

HASTINGS, June 7. — There passed away at an early hour on Tuesday morning, Mr. J. Johnston at an advanced age. Deceased had been ailing for some time.

Dr. J. H. Hess is around again after his recent accident.

Mr. and Mrs. Alex. Fleming, of Colborne, are guests of the former's parents, Mr. and Mrs. W. Fleming.

Mr. and Mrs. S. McColl, of Wooller, are spending a few days with Dr. and Mrs. Hess, Albert Street.

Dr. Campbell has returned from the Peterborough hospital where he underwent an operation.

Mrs. Emma Beavis left on Tuesday morning for Belleville, where she will attend the annual meeting of the Bay of Quinte branch of the Woman's Missionary Society of the Methodist Church.

A baseball match was scheduled for Monday evening, but owing to the rain, was called off.

Mr. and Mrs. Roy Watson and children, of Norwood, spent Sunday in town.

Mrs. B. German and Miss Florence leave on Tuesday for an extended visit to the Coast. They will be met at Winnipeg by Miss Kate German, who will accompany them on the trip.

Miss Mary Lambert is confined to her bed, suffering from a severe attak of the flu.

PROTEST AGAINST TAX.

SARNIA, June 7. — (Canadian Press.)—The Lambton Council at its sessions yesterday made a formal protest against the tax of 49 cents a hundred pounds of beet sugar as brought down in the federal budget. Telegrams were ordered forwarded to R. V. Lesenrer, M.P. for West Lambton, B. W. Sancher, M.P. for East Lambton, and Hon. W. S. Fielding, protesting against the injury to the industry which flourishes in this district.

PROBABILITIES.

Light variable to moderate winds; mostly fair and decidedly warm; thunderstorms in a few localities.

WOMEN COMPLAIN OF TREATMENT BY CUSTOMS OFFICER

Kingston Ladies Were Held Up and Searched on Return From Cape Vincent.

HEAVY DUTY.

KINGSTON, June 7.—(Canadian Press.)— Some women of Kingston are decidedly indignant over what they claim is the unfair treatment accorded to them by a female customs official upon their return from Cape Vincent on Monday. These ladies claim they were caused the maximum of discomfort in the customs examination and that the duties levied upon their goods, openly declared, seemed out of all proportion to the cost, especially as most of the goods were purchased rather as mementos than as anything else.

RILEY'S ARMY IS BACK IN TORONTO.

Tired, Footsore and Dissatisfied—Riley's Final Message.

TORONTO, June 7. Canadian Press. — General Rileys army is back in Toronto, tired, footsore and dissatisfied. Detraining at the Don station on their arrival last night They formed in line and marched to the Queen's Park where General Riley delivered his final message, the burden of which was an attack on the "hikers'" former leader, General McDonald, and warning the Veterans would not be satisfied with promises. "Let me ask you this simple question, "Did McDonald resign?" asked Riley of the Veterans. "No; we kicked him out of the army," replied the hikers.

"For what?" suggested Riley.

"He was a yellow" thundered back the veterans.

Reindeer Flour

And the up-to-the-minute housewife are inseparable.

Get Some—energy and iron

Never mind the weather—get some new vitality—speed up any way. Don't be a lagger.

Vital men resist the heat. Let little raisins help. 75 per cent pure fruit sugar. 145 calories of energizing nutriment in every package—practically *predigested* so it gets to work *almost immediately.*

No tax on digestion so it doesn't *heat the blood.* Fatigue resisting food-iron also! All *natural* and *good.*

Try it when you're slipping—when you yawn at 3 P.M.

Stiffens up your backbone and makes thoughts flow again.

Two packages and a glass of milk form greatest mid-day lunch you've ever tried.

Little Sun-Maids

***Between-Meal* Raisins**

5c Everywhere

—in Little Red Packages

Let this good food build strength for you

That famous ready-to-eat food, Grape-Nuts, charms the appetite with its rich, sweet flavor—

But it is more than an appetizing food.

Grape-Nuts is the perfected goodness of whole wheat and malted barley flours, scientifically prepared to provide tissue, bone and nerve with the needed food elements. Served with cream or milk, Grape-Nuts is completely nourishing.

Splendid as a breakfast dish, delightful and sustaining at lunch—always ready when you're ready.

You can have this economical, health-building food, by an order to your grocer today.

Grape-Nuts—*the* Body Builder

"There's a Reason"

The Evening Examiner

PHONES—Editorial, 1601. Business Office, 1600. Private Branch Exchange to all Departments.

The Examiner is a member of the Audit Bureau of Circulation.

The Daily Examiner, published every lawful evening. The Peterborough Examiner, Limited. Office, 419 George Street.

The Weekly Examiner, published Thursday morning.

The Subscription Price of The Daily Examiner is $6.00 per year, delivered in City; out of town subscribers by mail, $4.80 per year. That of the Weekly Examiner is $1.50.

U. S. REPRESENTATIVES.

Special U. S. Representatives — W. H. Stockwell, 629 People's Gas Building, Chicago, Ill.

New York—Charles F. Miller, 225 Fifth Avenue.

Advertising Rates on application.

R. M. GLOVER, Managing Director.

WEDNESDAY, JUNE 7TH, 1922.

FOREST FIRES.

So extensive have the bush fires in Quebec been this spring that the Quebec Government is threatening to close the forests to campers and tourists, believing that the majority of the fires have been caused by carelessness on their part. A cigar or cigarette butt tossed carelessly to one side in the forest, or a camp-fire left burning, may result in a conflagration that will destroy millions of dollars of timber, and perhaps spread to a village or two and cause loss of life as well as of property. Undoubtedly many campers are criminally careless in this respect. They build much bigger fires than are necessary, they are thoughtless in their selection of a site for their fire and some of them fail to take the precaution to see that the last spark is extinguished before leaving. It should be made the rule of every camping party that fires shall be made on the safest site possible and that no sparks or embers are left as a menace to the safety of the surrounding forests. It is only a matter of moments to extinguish a camp-fire, and anybody who does not take that simple precaution is guilty of criminal negligence. In the next few weeks Ontario's forests will be filled with campers. It is hoped that the warning issued by Quebec will not pass unnoticed by them. Important as is the tourist traffic, the protection of our timber resources is even more essential, and campers and sportsmen have a big part to play in saving our forests from destruction.

A VETERAN TEACHER.

The retirement at the end of the present term of Mr. H. A. Yenney, principal of Queen Alexandra School, will remove from the Peterboro teaching staff a gentleman who for many years has been one of the most successful of the city's teachers. Mr. Yenney has served as a principal for twenty-nine years in Peterboro, formerly at the South Central School and in later years presiding over the Queen Alexandra school. His record has been one of strict attention to duty and of pride in his work and in his school. It is difficult to estimate the value of the service he has rendered the cause of education in this city. Certain it is that many a citizen who is now facing life's battles successfully owes much of the credit for the progress he has made to the painstaking methods and the interest shown by Mr. Yenney in the welfare of those whose education was entrusted to his charge. Twenty-nine years in the employ of one Board of Education is a record attained by few teachers, and it is a fine tribute to the retiring principal that he has during all that time not only enjoyed the confidence and respect of his fellow teachers, and of the members of the Board, but he has also held the regard and affection of the pupils over whose studies he has presided. Although Mr. Yenney is no longer to remain on the active list he will have the satisfaction of knowing that his work will live after him, for the mark of his character and knowledge has been left upon hundreds of boys and girls who are the better citizens to-day because Mr. Yenney had charge of their earlier education.

SOME CANOEING "DON'TS."

At Detroit the other day a young man and his sister attempted to change places in a canoe, with the result that might have been expected. The frail craft capsized during the operation, and the two were drowned. As The Examiner pointed out in an article on this subject recently, there is no more pleasing small boat than the canoe when it is handled by experienced paddlers. But changing positions in a canoe, as these two unfortunate young people atempted to do, is as dangerous an experiment as attempting to walk across the Niagara Gorge on a wire. It is well to repeat the warning published a few days ago that there are a few simple precautions that must be taken in the use of a canoe. The accident at Detroit suggests one of the most important "Don't's" in the list:

Don't atempt to change places in a canoe. If a shift is considered desirable, run into shore to make it. It can be done in midstream, but there are much safer places. A few other "Don'ts" that should be remembered are:

Don't suddenly shift your weight to one side.

Don't get too near passing launches or steamers; but if you can't give them a wide berth, be sure to turn the bow of your canoe into the "swells."

Don't, if you are alone in a canoe, attempt to paddle from the stern thwart unless you weigh down the bow.

Don't take too many passengers in your canoe.

A LITTLE NONSENSE.

The old saying about "a little nonsense now and then being relished by the wisest men" is of uncertain origin, says The Manitoba Free Press. It is evident that the wisest men have taken this view of life from the beginning. Horace, the Latin poet, expresses the truth, according to an English translation, thus: "Mingle a little folly with your wisdom; a little nonsense now and then is pleasant."

The Hebrews, who represented the Puritanical element in history, put the matter in another way: "There is a time to weep and a time to laugh; a time to mourn and a time to dance."

Shakespeare throws a bit of satire at the man who is always sober-looking and serious in his actions. He describes them as of "such vinegar aspect that they'll not show their teeth in the way of a smile, though Nestor swear the jest be laughable."

Of course, there are those who think the present generation needs no suggestions about nonsense. But even in this pleasure-loving age there are still many good people who take life very soberly and strive to maintain an unvarying record for gravity. They are the ones who need to unbend oftener. The bow should be kept slack most of the time in order to do good work in its course.

A sense of humor is essential for those who mix with their fellow men and would influence them for good. A little play with a baseball bat or even with the tongue has its place in the economy of life. Some ripples of merriment will add interest to the experience of the day.

A DOZEN NEW NURSES.

The management of the Nicholls' Hospital, and the nurses whose graduating exercises took place last night, are alike to be congratulated upon the success of the occasion. It is worthy of note that this year's graduating class is one of the largest in the history of the hospital, a dozen nurses having successfully completed their training. The trained nurse has a most important mission in life, second only to that of the doctor in so far as the health of the community is concerned, so that the graduation of a dozen young women ready to engage in the fight against illness and disease is an event of more than passing interest. Not all of last night's graduates will of course practice their profession in Peterboro, but wherever they locate they will have the solid foundation of their excellent training at Nicholls Hospital upon which to build their career. The local hospital bears an enviable reputation for the thoroughness and efficiency of its nurses' training school, and it is safe to say that its fame in this respect will be enhanced by the members of the graduating class of 1922 to whom the best wishes of the citizens of Peterboro are extended.

THE TAX ON CHEQUES.

The announcement that Ald. Phelan, chairman of the Finance Committee, had discovered a plan by which the city can avoid Hon. Mr. Fielding's new stamp tax on cheques, was applauded by members of the council, and no doubt the ratepayers will not object. It is to be imagined, however, that the news will not be received with rapture at Ottawa. The tax on cheques was imposed of course for one purpose, and one purpose only, the raising of revenue. Mr. Fielding was faced with the task of trying to make income and expenditure balance, and he had to look about him for new sources of revenue. At first blush the increased tax on cheques appeared to be a prolific field for the Finance Minister but it is by no means certain that the taxation may defeat the very object for which it was proposed. The trouble from a revenue-producing standpoint is that the majority of firms and individuals will be busy endeavoring to hit upon schemes by which the tax can be circumvented. The action of the local council will be followed by other municipal governments and it is to be imagined that the revenue that will be obtained from this source will not come close to reaching the figure that Hon. Mr. Fielding anticipated when he decided upon the increased taxation. The Financail Post hits the nail on the head when it declares that the great difficulty is that by exacting such a tax the government is really puting a premium on the discovery of workable schemes to get around it, and in such cases, if the reward is high enough, the scheme will usually be forthcoming. The Peterboro Council furnishes a concrete proof of the truth of this statement.

NEW CANADIANS.

The attention of Canadians as a whole is being drawn again, and with much added force, to the problem of the immigrant. Coincident with this, attention is also drawn to the ever-present situation that every day, every week, there is a steady exodus of the very best of our young men, Canadian born, of British parentage, filled with Canadian ideals, from the country to the cities. Their places are filled by those coming into the country—and there comes the problem. British Columbia answers by Orientals, Japanese, Chinese, and, in small numbers, Hindus. Manitoba answers by U. S. farmers, for the most part of a high type, but with political and industrial affiliations with the country from which they came. Ontario answers by immigrants from Southern Europe and Quebec finds that even the French-Canadian—in the cities—finds competition at his elbow from similar races. The problem of population is undoubtedly one of the most pressing facing the Government.

It is recognized by almost every organization that Canada must be kept a country for Canadians and by that they mean Canadians Anglo-Saxon by birth, tradition, upbringing, with the spirit of Anglo-Saxon democracy filling their very veins through inheritance. Yet steadily from those veins is drained the best of our young men, who flock to the larger centres with all their attractions, including the strongest one at present of steady employment. To take their places come a few Britishers, but for the most part the members of races with a lower standard of life, a lower esteem for authority, a lower ideal of nationality, a distinctly lesser moral standard, or, worse still, representatives of Oriental races whose ingrained characteristics are such that assimiliation can never be brought about.

There is little danger of annexation of Canada by force of arms or political trickery. There is, however, a distinct danger from "peaceful penetration." It is within the memory of the majority of citizens when there first came to Brantford an Oriental citizen. There was a time when British or Canadian born Anglo-Saxons were at the heads of all local establishments, employing British or Canadian born residents. Today there are certain commercial lines in Brantford in which hardly a British subject, unless he has been naturalized, can be found in employment.

This is not a plea for the total elimination of the Oriental. He came legally, with the full support of this country, to earn an honest living where opportunities were greater than in his own land where millions daily live within reach of starvation, and are often overtaken. But it is a plea for consideration of the immigration problem from another angle, the angle of retention rather than that of selection or immigration. Why not try to keep our own boys in their native land, to further augment the generations of Anglo-Saxon stock? Why not endeavor to stem the flood-tide which is carrying the very cream of our citizenship to the Great Republic where they are eagerly welcomed and soon swallowed up? Retention, together with careful selection, should be the keynote of the country's policy. With our own youth to supply the moral backbone, there can safely be a policy of selective immigration of assimilative races which would bring new blood to leaven the whole but not to result in national blood poisoning.—Brantford Expositor.

EDITORIAL NOTES AND COMMENT.

Perhaps The Hague Conference may take up the question of the man who asks, "Is it warm enough for you?"

In proposing that the members of the House should accept smaller sessional indemnities, the Federal member for Portage la Prairie is likely to be a Leader without followers.

"Scotland's Best Coming to Canada" says a newspaper heading. The thirsty are warned, however, that it does not mean what they perhaps think.

The Globe points out that the price of a box of candy would keep a Russian child for a month. Yet Canadians spent eighty million dollars in candy last year.

Wise and Otherwise

Once in a while you find a girl of charming freshness who isn't too fresh.

* * * * *

The harder statemen work to arrange a balance of power, the harder it will be to balance the budget.

* * * *

One-piece bathing suits are not immodest on a woman whose shape doesnt' invite a second glance.

* * * * *

The worst thing about a political bee is that when it stings a man the people usually get stung, also.

* * * *

This is an age of triumph for the pessimists who always expect the worst. They've got it at last.

* * * * *

Sending some music by radio is all right, but musical comedies,

like children should be seen and not heard.

* * * * *

Perhaps it would be a good idea to abandon conferences until a way is discovered to make the things jell.

* * * * *

The bootleggers are unwise in abbrevating "moonshine" to "shine." It is too suggestive of shoe polish.

* * * * *

The price of gasoline up again. Well, well; beef steak isn't good for you in the summer time, anyway.

* * * * *

In our day, people who contend for liberty of conscience usually desire no more than liberty to raise the devil.

* * * * *

Men no longer boast of how much they make. The tax might get them. Or a dry agent might get them.

* * * * *

About the only difference between a broad-minded man and a narrow-minded one is that the broad-minded one agrees with you.

* * * *

A crime wave endures for the same reason that a small boy has little respect for discipline when company is present.

* * * * *

Strange what a consciousness of virtue a man can get by carrying

a quart bottle of vinegar down the street.

* * * * *

Most of the complaining about the stupidity of juries is done by people who are clever enough to dodge jury service

* * * * *

True Americanism consists in the ability to forget all trivial business affairs when the pitcher begins to wind-up

* * * * *

One reason why America doesn't think much about war is because it can always work off surplus steam by monkeying with the tariff

* * * * *

"What will become of our young people?" wails a reformer. Oh, they'll grow old and worry about the young people

* * * * *

Unfortunately the bobbing of hair doesn't always have the same effect. When Samson was shorn, they made him go to work

SCHOOL ATTENDANCE FOR MONTH OF MAY.

Also the Several Causes of Absence.

The Collegiate Institute and Public school attendance for last month as submitted by Principal H. R. H. Kenner and School Inspector Mowat to the Board of Education last night was as follows:

Collegiate Institute.

	Roll	Avg.
Form 5	30	29
Form 4	43	40
Form 3a	19	18
Form 3b	29	27
Form 2a	29	27
Form 2b	24	22
Form 2c	32	30
Form 1a	37	36
Form 1b	36	35
Form 1d	35	32
Form 1c	35	33
Form C3	39	38
Form C 1a	28	27
Form 1b	22	20
Totals	239	414

Public Schools.

	Roll	Avg.
Prince of Wales	595	559
Central	594	592
Queen Mary	534	488
King Edward	500	465
Queen Alexander	417	373
King George	400	368
South Central	41	37
Totals	3032	2792

Absentees.

Attendance officer J. Abraham's report of school absentees, and causes of absence during May showed the following: Absent for Sickness, 28; Chicken Pox, 2; Scarlet Fever, 1; Diphtheria, 1; Feared Diphtheria, 1; quarantined for rash on hands, 2; Pink Eye, 1; No boots, 2; No clothes, 2; Irregular, 6; Truancy, 5; Notice sent of Absence, 1. Returned to School, 14; removed from City, 1; Adolscent permits, 5; (working) Adolscent permit, (at home), 1; Adolscent permits, 9; (not granted).

STEFANSON HONOURED.

IOWA CITY, Ia., June 7.—(Canadian Press.)—Dr. Vilhjamar Stefansson, explorer of the frozen north, discoverer of a race of blond Eskimos and famous alumnus of the University of Iowa, was awarded an honorable degree of LL.D., at the 1922 graduating exercises of the University yesterday.

MINISTRY RESIGNS

WARSAW, June 7.—(Canadian Press)—Differences of opinion having arisen in the Cabinet on the subject of the procedure in the approaching elections, Premier Ponikowski tendered the resignation of the ministry. President Pilsudski was not successful in settling the differences and yesterday accepted the Cabinet's resignation.

RENOUNCES JUDAISM.

LONDON, June 7. — (Canadian Press Cable.)—Sir Albert Stern, who recently married Helena, daughter of the late Sir Frederick Orr Lewis, Montreal, has renounced Judaism.

APSLEY NEEDS A BOARD OF TRADE.

Advantages of Northern Outpost Brought Out in Debate.

APSLEY, June 7. — On Saturday evening the programme for the A. Y.P.A. meeting was a debate entitled "What is Apsley best adapted for?—How can we advertise the village best?" When the meeting opened the attendance was the slimmest since its inauguration, comprising only a baker's dozen. Mr. C. A. G. Spence in announcing the subject for debate facetiously remarked that from the interest manifested by the villagers, as demonstrated by the attendance, he thought that Apsley was best adapted for a Home of Rest for old and young. Mr Roy Brown in opening the debate gave a very concise description of Apsley as a summer resort, describing its attractions in regard to scenery and fishing and hunting advantages, which are unsurpassed.

Mr. Spence concurred and advocated the formation of a board of trade, a publicity committee, who would finance the publishing of a brochure describing Apsley's attractions in those respects for distribution in the States.

Mrs. Downing demurred on the grounds that there was not sufficient accommodation in the village for tourists, a difficulty that could be met, according to Mrs. Spence, by extending the present boarding houses by additions in building and finding accommodations in farm houses.

Wilbert Johnston agreed that Apsley was a good centre for summer tourists but also claimed that the village geographically was well adapted as a centre for a high school—a very sensible suggestion that did great credit to him. The discussion brought out the fact that the government regulations require that any person purchasing a lot on any of the lakes in this district must within a certain period erect a house worth $800, a condition that is positievly a hardship in this country and would arrest development. The debate brought out some good material and what the meeting lacked in numbers it made up in intellect. It transpired later that the reason of the slim attendance was an impromptu dance in the town hall arranged by the men who came from the Jacks Lake camp for the week end.

Births.

On May 31st, to Mr. and Mrs. Richard Piere, Purdeyville, a daughter.

On June 5th, to Mr. and Mrs. Will Dingman, Methuen, a daughter.

Judge Huycke held a division court in the town hall on Wednesday when the only case for hearing was settled out of court.

The Rev. A. W. Mackenzie, of Lakefield, was in the village on Wednesday.

WREATH IN MEMORY OF FORMER LEADER.

TORONTO, June 7.—(Canadian Press.)— Conservative members of the Legisuature yesterday afternoon placed a wreath on the monument erected in honor of the late Sir John A. MacDonald, who died 31 years ago yesterday. The entire Conservative wing, prior to the opening of the house, visited the monument, while Hon. Thomas Crawford, former Speaker, and Dean of the Conservatie party, and the house, placed the wreath on the memorial.

Buy Your Tires on a Business Basis

WHICH COST LESS—tires that give thousands of miles of motoring pleasure—or—tires that finally "blow themselves" after a few hundred miles of irritation and trouble?

WHICH COST LESS—sturdy, dependable, easy-riding tires that take you where you want to go, whether the road be smooth or rough, hard or soft, wet or dry, hot or icy—or—tires that have to be cemented and patched, nursed and doctored, and become bandaged cripples after their first few hundred miles?

Buy your tires on a business basis. Don't count first cost only. DOMINION TIRES give the lowest mileage cost—insure fewer tire troubles—and prices to-day average one-third less than pre-war prices.

DOMINION TIRES are better than ever, and are recognized by motorists as the standard by which to judge tire values and tire service.

Dominion Tires

Give Lowest Mileage Cost. This is not mere talk. It is a fact.

PETERBORO, DURHAM, VICTORIA, HASTINGS AND NORTHUMBERLAND---PAGE FOR DISTRICT READERS

THE DAY'S DOINGS AS RECORDED BY THE EXAMINER'S STAFF OF CORRESPONDENTS

"FRUIT-A-TIVES" SAVED HER LIFE

This Fruit Medicine Always Gives Relief

917 Dorion St., Montreal.

I suffered terribly with *Dyspepsia*. I had it for years and all the medicines I took did not do me any good.

I read something about *"Fruit-a-tives" being good for all Stomach Trouble and Disorders of Digestion*, so I tried them.

After finishing a few boxes, I was entirely relieved of the Dyspepsia and my general health was restored; and I am writing to tell you that I owe my life to "Fruit-a-tives"

Mlle. ANTOINETTE BOUCHER.

50c a box, 6 for $2.50, trial size 25c. At dealers or sent postpaid by Fruit-a-tives Limited, Ottawa.

NORWOOD MOTOR DRIVERS FREED.

Visiting Norwood Men in Montreal Exonerated of Blame in Death of Longshoreman.

MONTREAL, June 7.—The death of Ernest Haggart, longshore man, who was knocked down and killed by an automobile on St. Lawrence boulevard near the corner of Lagauchetiere street at 10:40 last night was due to an accident, a jury under Coroner McMahon, decided yesterday.

The driver of the automobile and his three companions, strangers in the city, who had arrived here Monday from Norwood, Ontario, were exonerated from all blame.

The inquest was completed before the body was identified, the jury deciding the strangers did everything possible to avoid the accident.

Several members of the Longshoremans Union saw the body and gave the morgue authorities the dead man's name. None knew his age or address. They stated that he was a fellow member of the Longshoremen's Union.

Haggart was knocked down by an automobile containing four men as he was crossing St. Lawrence boulevard. The occupants of the Automobile later asked a citizen to direct them to a police station and were driven to detective headquarters, where they were held pending an investigation. They were released following the jury's verdict.

The party consisted of Thomas Ridyard, of Norwood, James Ridyard, his brother, who lives in Peterboro Ont., Richard Kirk and Hugh Adams of Norwood.

EASILY LAUNDERED

Nightgowns of Italian silk are now profusely trimmed with lace and embroidery.

STOMACH TROUBLE? INDIGESTION?

Here's Good News for You

Lindsay, Ont.—"Dr. Pierce's Golden Medical Discovery is the best medicine I have ever taken for stomach trouble. For many years I suffered with gastric stomach trouble and nervous indigestion. Would be so bad at times that it was necessary for me to be in bed two or three days at a time. I have doctored and taken many different medicines with little relief. Just recently I began taking Golden Medical Discovery and it has given more relief than all the other medicines I have ever taken. My stomach does not bother me and I have not had any indigestion since taking this medicine. I can highly recommend the 'Discovery' to others who suffer with stomach trouble."—Mrs. Geo. Wellington, 6 John St.

All druggists. Liquid or tablets.

Mrs. Fawcett Gives Advice to Mothers

St. Catharines, Ont.—"I took Dr. Pierce's Favorite Prescription during expectancy when I felt especially in need of a tonic and it benefited me greatly. I always take pleasure in recommending this 'Prescription' to young mothers because I know it will not fail to help them." — Mrs. J. H. Fawcett, 8 Beach St.

Your health is most important to you. It's easily improved. Just ask your nearest druggist for this Prescription of Dr. Pierce's in tablet or liquid form.

Write Dr. Pierce, President Invalids' Hotel, Buffalo, N. Y., if you want free medical advice.

LIME, CEMENT and Hardwood Flooring

FOR SALE

Robt. Hicks Co. Ltd.

248 MURRAY ST. Phone 47
266 Charlotte St. Phone 48

A SPECIAL NIGHT AT LAST MEETING OMEMEE MASONS.

Visitor From London, England, Gives Lecture on History and Traditions of Order.

OMEMEE, June 7.—The regular meeting of last Thursday evening June 1st, of Lorne Lodge, A.F. & A.M. ,No. 375, of this village was of a very special character, and the lodge room was well fill.I with members and visting brethren from both Lindsay and Peterboro Lodges.

The occasion was a visit made by Brother Charles Stuart Dawes, of Toronto, who delivered a very interesting lecture on signs and symbols, and their use and application in the various phases of Masonic practice and teaching. The lecturer also in a very interesting and instructive manner traced the history and traditions of Masonry.

He gave many of the brethren a new insight into the meaning and value of the Order, and they freely expressed their appreciation of Mr. Dawe's efforts.

Mr. Dawes is a member of the Toronto Lodge of Research and also of the Masonic Research Lodge of London, England, known as the Quatuoe Cornati Lodge, which has for its object the discovery of data regarding the history and traditions of Masonry that has been covered by the debris of time.

After the formal procedings were over the brethren sat down to a bountiful repast in the anti-room of the Lodge.

While in town Mr. Dawes was the guest of Mr. and Mrs. R. S. Scott at the manse.

REVISION COURT OF DOURO MET

A Number of Appeals Disposed of. Assessment Changes.

DOURO, June 7.—The township Council of Douro met as a Court of Revision with all the members present.

The following appeals were heard, with Mr. Quinlan as chairman.

Charles Johnston appealed to have two dogs assessed to him struck from the roll as he was not their owner. On motion this was allowed.

John P. Condon appealed to have his assessment of west half of lot 6, reduced, as the buildings had been removed. On motion this assessment was confirmed.

The following changes were made McWilliams, assessed as owner of property recently owned by S. Edwards. R. Croft, assessed as tenant for east half of lot 2, concession 8. Arthur Payne assessed as tenant for Paul Payne's property. John Barry, assessed as tenant for west half lot 9, concession 7 and north west quarter, lot 8, concession 7. Bruce Runford's name was struck from the roll, and also a dog assessed to Ernest Garret.

The assessment roll, as revised, was confirmed and Court adjourned to go into regular session for the transaction of ordinary business.

Moved by Councillor R. Moloney, seconded by Councillor G. Graham, that the treasurer be authorized to accept the collector's roll less the following abatements: Mrs. Mary Leal, $16.05, wrongly assessed; William Condon, $2.00, dog tax (cannot be collected); Howard Harding, $4.00 (dog tax cannot be collected); Charles Tighe, $6.35, to be returned to County treasurer, plus 5%, making a total of $29.83.

The following accounts were passed: William Condon; salary as assessor and postage $82.50; The Examiner Printing Co., printing to April 1, 1922, $94.00; Municipal World, pay lists, debenture forms, etc., $2.34; grant to Douro school fair, $25.00; grant to Lakefield Agricultural Society, $30.00.

Council adjourned to meet at a call from the Reeve.

GREEK PERSECUTIONS.

LONDON, June 7. — (Canadian Press.) — The Greek Government, says an Athens despatch to the Exchange Telegraph yesterday, quoting the 'Politia,' has protested to the League of Nations and the Council of Ambassadors, against the persecution of Greeks in Albania, declaring that if the mistreatment continues, the Greeks will be forced to take military measures.

With the Cream left in!

When You Need Milk

CAMP MEETINGS
Under Auspices of
BAPTIST CHURCH
CAMPBELLFORD
And Conducted by Evangelist
Alex Torrie B.A
Will Commence
SUNDAY, JUNE 11

A Large Tent has been Erected immediately South of the Church.

MEETINGS ON SUNDAY at 11 a.m., 3 and 7 p.m.

WEEK NIGHTS at 7.45.

No Service will be held Monday Evenings, but Every Other Evening, including Saturday.

On TUESDAY EVENING, 13th June, the CHOIR of MURRAY STREET BAPTIST CHURCH, PETERBOROUGH, will Lead the Singing. MRS. TORRIE, Soloist. Chorus Choir.

EVERYBODY IS INVITED.

NEWS PARAGRAPHS OF CAMPBELLFORD.

Quiet Holiday on Monday. Personal Mention.

CAMPBELLFORD, June 7.—Mrs. Howard Forrest has returned from visiting friends in Toronto.

Mr. William J. Conners of Peterboro, was the guest of his sister, Mrs. Howard Forrest.

Rev. M. L. Hinton was in town on Monday.

Mr. and Mrs. Ray Hoover are visiting the formers' parents at their summer cottage, B...dley Bay.

Mr. Brock Grant formerly of the Bank of Montreal staff here, and now of Welland, was in town last week.

Mr. William A. Bertrand, son of Mr. and Mrs. Albert Bertrand of Meyersburg, has joined the staff of the Standard Bank.

Some of those from town who motored to Springville on Sunday to attend divine service with the Spring brook Oddfellows' lodge were: Messrs W. J. Dunston, Joseph Poulton, S. A. Maguire, P. Sherwin, George Salter, Clarence Massie, Thos. Craighead, E. J. Bonney, J. F. McGregor, R. J. Bullen, Robt. Dunk, James Massie, Joseph Owens, W. Wood, Henry Hill.

Mr. and Mrs. Thos. Wetherill, Miss Fern and Mr. Carl Johnston, Burnbrae, spent Sunday in Brighton with Mr. Weatherill's parents, Rev. and Mrs. Weatherill.

Mr. Ernest Cassan of Seymour East, has disposed of his valuable farm to Mr. Charlie Goddin of Stirling.

Mr. and Mrs. C. W. Smith, Master Charles and baby Gordon and Mr. and Mrs. James Alexander spent Sunday at Belleville, with Mr. and Mrs. Frank Reid.

Miss Dorothy Colville left yesterday for Montreal to visit her brother Mr. A. B. Colville.

Mrs. William Baker, and Mrs. Arthur Shore left to-day for Herkimer, New York, to visit their father Mr. Anderson, who is seriously ill.

Quiet Holiday.

Monday being a holiday in town, was observed rather quietly. Some enjoyed a day's outing in pursuit of the finny tribe with fair success. A large number went to Trent River in the evening.

OLD RESIDENT OF HASTINGS DEAD.

William Johnson, Aged 83 Years, Passes Away.

HASTINGS, June 7.— Hastings lost one of her oldest citizens on Tuesday morning by the death of William Johnson, at the ripe old age of 83 years. He had been a resident of Hastings 65 years and previous to that spent his early days in Westwood. He spent 10 years with one firm, the Fowlds Co., coming here with the concern from Westwood.

Deceased leaves two sons, Bristopher at home, William in Prince Albert, and one daughter, Mrs. Whitred, with whom he spent his last days. His wife predeceased him some years ago.

In religion he was a staunch Presbyterian, in politics a life-long Conservative.

Service will be held at the house on Thursday at 2.30, from thence the remains will be taken to Trent Valley cemetery for interment.

Mr. Robt. Fraser of Campbellford, spent Tuesday in town.

Mrs. Emma Beavis is attending the Methodist conference in Belleville this week.

Miss Mary McGurty of Peterborough, spent the week end under the parental roof.

The many friends of Miss Mary Lambert will regret to learn of her serious illness.

Mrs. James Buck is in Belleville attending the Methodist conference.

SUNDAY SCHOOL CONVENTION AT BETHEL CHURCH.

Large Attendance Hears Interesting and Instructive Address By Leading District S. S. Workers.

WARSAW, June 7.—A very interesting Sunday School convention was held at Bethel Church, Tuesday, afternoon and evening.

At the afternoon session, after the opening hymn, prayer by Rev. Mr. Weir and reading of Scripture lesson by Mr. Herman Payne, superintendent of Bethel Sunday School, the minutes of the last meeting and the business meeting, also the financial statement, were adopted as read.

Reports of township superintendents were read. No reports came from the Home Department nor from the Teachers' Training Department. Only four schools in the township—Warsaw Methodist and Presbyterian, Cotessloe Presbyterian and 9th Line Union, held in the brick school-house—were kept open all year. Bethel was re-opened some time ago and Zion last Sunday. No report came from Centre Dummer, but it is believed they are working again. Warsaw Baptists have not had Sunday School since the regular minister left. While it was in operation every child who should attend Sunday School did and every one old enough to be a member belonged to the church.

Ninth Line Sunday School had the largest representation at the convention. It is the largest school, but it had the farthest to come.

Rev. Mr. Fletcher, the department speaker of the day, gave an earnest and helpful talk. He said that some townships have had many conventions; Pellman 57 consecutive ones. He also deplored that churches have been and are being built without regard to children. He spoke very strongly of religious education. While the old methods did good work in their time, the age is advancing and Sunday Schools need new methods now. There are vast differences among children of different ages and different dispositions, and these differences must be considered, he said.

Mesdames Taylor and Wasson sang "God's Way is the Best Way."

Mr. Herman Payne spoke of the need of teachers and of co-operation.

Mr. T. Patterson also spoke of the need of teachers and of Christian teachers.

Rev. G. Graham gave an excellent address on "Service." He said we cannot be free if we are indifferent to the greatest things in life, and we must be alert and ready for any emergency. The church that emphasizes child-care counts for most.

Mr. Henry Batten sang the verses of a hymn and all joined in the chorus.

At the Round Table.

At the round table conference Rev. Mr. Fletcher answered several questions. One was about separating the boys and girls. He advised to keep the little beginners together until about 13 years of age, but, by all means, no matter how small the classes, have children separated from the ages of about 13 and upwards, and if at all possible, have men to teach the boys and women the girls. Of course, he said, it is wise to have a men's Bible class and a women's Bible class. To another question he insisted that little folk need illustrations of some kind.

Officers Nominated.

The Nominating Committee, composed of the President, Secretary and one representative from each Sunday School, met immediately after the session. The following officers were nominated: President, Mrs. David Miller; Vice-President, Mr. Thomas Patterson; Secretary, Mr. James Hawthorne; Children's Division, Mrs. W. Wasson; Boys' Department, Mr. Henry Batten; Girls' Department, Mrs. Geo. Taylor; Adult Department, Mrs. E. Hamblin; Home Department, Mrs. John Gardiner; teacher training, Rev. G. F. Weir; Missionary, Mrs. John Crowe; temperance, Mrs. Wm. Forsythe.

The next meeting will be held in Warsaw Methodist Church.

Between sessions refreshments were served by the ladies of Bethel Church.

At the evening session, after the opening prayer by Rev. Mr. Rich of Norwood and reading of Scripture by Rev. Mr. Weir, the officers were received. Then Mr. Weir gave an all-too-short address on "Reverence."

Bethel choir sang "All Day Long," and Rev. Mr. Rich of Norwood spoke stirringly on "Worship."

Zion male quartette followed with a very acceptable vocal selection, and Rev. Mr. Fletcher gave an instructive discourse on how to keep boys and girls of 'teen age at Sunday School. Eighty-six per cent. of the young people who leave Sunday School and neglect church are boys, he said. Why do these boys go? Not that they are less religious than girls. They simply have not been led as the girls have. The boys have not been led to worship God. Sunday School, he declared, is not enticing for the boy; the monotony of a set programme palls on him. It is not necessary that a boy should sow wild oats, concluded this speaker, and a great responsibility rests with parents and teachers to train for and win over to both Sunday School and church the young folk entrusted to their care.

After the Bethel male quartette gave a selection, the session was closed, with prayer and benediction by Rev. G. Weir.

Because!

Imperial Premier Gasoline will give you greater mileage per gallon or per dollar than any other motor fuel which you can buy:

Because it is not possible to get good mileage or permanent, trouble-free service from your car if you use one kind of gasoline this time and some other kind the next:

And even with the most careful carburetor adjustment, you cannot mix two or three kinds of gasoline of varying densities in your tank and expect anything like good results.

Imperial Premier Gasoline can be conveniently obtained everywhere.

IMPERIAL OIL LIMITED

Canadian Company
Canadian Capital
Canadian Workmen

A BARN RAISING HELD AT BETHEL.

Visitors to the District — Bethel News of Interest.

BETHEL, June 7.—The raising of Mr. Barrie's barn was held on Monday.

Mr. Harry Garnett spent Saturday in Peterborough.

Mr. Harry Reid and family spent Saturday in Peterborough.

Mr. Wellington and Charlie Fife, James Elmhurst, James and Thomas Eason motored to Lindsay on Saturday.

Mr. James Reinie was the guest of Mr. Harry Garnett Sunday.

Mr. Fred Nelson spent Thursday in Peterboro on business.

Miss Kate Shearer, Lily Chapman, Estelle Ellis and Dave McIntyre of Keene, were the guests at Mr. H. McKay's Tuesday evening.

Attended Dance

Quite a number of the young people from around here attended the dance at Indian River on Friday evening.

Mr. Nixon and Mr. Bannon of Norwood, spent Sunday at Mr. Herb. McKay's.

Miss Margie Francis, who has been visiting friends in Peterborough returned home on Tuesday.

Mr. Ivy and family of Hiawatha, spent Sunday evening at Mr. H. McKay's.

Miss Effie Reid, who has been very ill in Nicholl's Hospital is improving.

Mrs. B. Reid returned home Monday from visiting friends in Peterborough.

Many from around here attended the Sunday School Convention which was held in Lang, Friday.

The road men have made a great improvement in Bethel district.

WARSAW AND THE DISTRICT.

Social and Personal Mention—Farm and Garden Season Well Advanced—Church News.

WARSAW, June 7.—Mr. and Mrs. A. F. Choate were at the lake last week.

Mr. Charles Bowen has installed a large new icecream freezer to be run by power.

Mrs. R. G. Moore is in Stirling, called there by the sudden death of her nephew.

Mrs. Joseph Edwards is visiting in the village.

Mr. and Mrs. Henry Clements, Miss Olive Clements, Miss Elsie Trecker and little Miss Kathleen Dunford motored to Allandale Sunday to see Kathleen's grandmother, Mrs. John Dinsdale.

Sunday's Services.

Rev. G. Graham was away Sunday and Mr. Alex Watts preached in Warsaw Presbyterian Church in the morning and at Cottesloe in the afternoon.

There was service in the Baptist church but no Sunday School.

No service in St. Marks Church Sunday.

There was the usual 10 o'clock sunday-school in the Methodist church, but no service in the evening. Rev. Mr. Weir spoke on "Reverence" and made it very clear how necessary reverence is. Mrs. George Taylor and Mr. Hillburo sang "Just a Word of Kindness".

The offertory anthem was: "The King's Business."

Motion Pictures.

The moving pictures on Saturday continued the story of Jean Valjean, also showed "We Had a Rich Neighbor" and "Sweets for the Sour"

Season Advanced.

Corn and potato planting are being rushed now and all will likely be in by the end of this week. Some corn is already up It is rare to have such growth at this season, as there is this year Sweet clover pastures hardly show the cattle have been on them The foliage is dense.

Save the Wrappers!

Comfort Soap and Pearl White Soap Wrappers count as two each for premiums up to June 30th — Buy a big supply now

DAD NEEDS THESE GIFTS

Razor, Knife, Cuff Links, Razor strop, Thermos Bottle, Hair Brushes, Fishing Rod, Watch Fob, Shaving Brush, Fountain Pen, etc.

MOTHER AND BIG SISTER WANT THESE

Ring, Brooch, Enamel Pins, Necklace, Pendants, Hair Brush, Mirror, Manicure, French Ivory, Jewel Case, Scarf, Aprons, etc.

Please Mother don't forget to buy plenty of Comfort Soaps and Pearl White Naptha Soap. the double value wrapper time is going quickly and we want the splendid Comfort Premiums

YOUR SCHOOL BOY SON WANTS—

Baseball, Football, Flashlight, Pen Knife, Meccano, Games, Watch, Toy Soldiers, Printing Set, School Bag, Gyroscope, Marbles, Trapshooting, etc.

LITTLE SISTER WANTS THESE

Doll, Doll's Carriage, Doll's Bed, Toy Dishes, Skipping Rope, Drawing Set, Stationery, Paints, Post Card Album, Games, Bracelets, Necklace, Rosary, etc.

THE HOME WANTS THESE

Aluminum Ware, Glass Ware, Dishes, Cutlery, Kitchen utensils, Carver Sets, Books, Pictures, Scissors, Spoons, Curtains, Drapes, Towels, Water Set, Pickle Stand, Cake Basket, Silver Bread Tray, etc.

After June 30th the wrappers count as usual

Positively, the double value feature which means that each single wrapper is accepted by us as TWO for Premiums will cease on June 30th —and all wrappers received after that date will count as one each as usual.

Comfort and Pearl White Naptha Soaps are the standards of quality, Buy them—you will like them. If you want a Comfort Premium Catalogue we will gladly send you one. Write to

Comfort Premium Store
80 King St. W., Toronto 4

PUGSLEY DINGMAN & Co LIMITED, TORONTO.

AT YOUNG'S POINT AND THE DISTRICT.

Summer Visitors Are Beginning to Arrive—News of Interest.

YOUNG'S POINT, June 7.—Mrs. (Rev.) J L. Hughes returned on Friday from Mount Julian, where she spent the week. On Saturday she left for Toronto where she joined Rev. Hughes, who is attending the Synod meeting.

Mr. Llewellyn Douglas spent a few days in Warsaw last week.

Mr. Jack Hill of Deer Bay, was a visitor to the village on Wednesday last.

Mrs. Galvin Dunford of Dummer, passed through the village on Saturday en route to her home in Smith.

Messrs. J. Godfrey and R. Hockaday, who are employed on McDonald's drive, spent Sunday at their respective homes.

Mr. and Mrs. Chas. Bullock and Miss Jean Bullock of Peterborough, were in the village on Saturday attending the funeral of the former's brother, Peter Bullock.

Miss Ruth McCaw, of Whitevale, was the guest of Miss Hilda Wilson on Saturday.

Mr. and Mrs. Wilson and Miss Hilda Wilson spent Sunday with friends in Toronto.

Mr. Elmer Frost spent the week end at his home in Peterborough.

Misses Helen Brooks and Irene Young and Capt. Pat Young spent Friday evening in Peterborough.

Mr. Harold Young, of Schomberg, spent the week end with his parents, Mr. and Mrs. P. P. Young.

Mr Wilson Blewett of Peterborough, was on business in the village Monday

Sunday Guests

The following were guests of Mrs. Kearley at the Lakeview House on Sunday: Mr. and Mrs. Alderman Phelan and Master Basil Phelan, Peterborough; Mr. Dan Simons, Peterborough; Mr. and Mrs. Martin, Peterborough; Mr. Hickey, Peterborough.

Mrs Tackaheny of Lion's Head, attended the funeral of her brother, Mr. Peter Bullock, on Saturday.

Guests registered at the Lakeview House: Mr. James Duncan, Ottawa; Mr. W. McGill, Toronto; Mr. E. F. Butler, Toronto; Mr. A. E. Shaland, Toronto; Mr F. W. Lloyd, Toronto; Mr. R. Grant, Toronto; Mr. Joe Lapper, Toronto; Mr. W. B. Growcock, Toronto.

WILL NOT RESIGN.

PEKING, June 7. — (Canadian Press.)—Sun Yat Sen, president of the Republic of South China, will refuse to resign and thus clear the way for Wu Pei-Fu's plan to reunite China under one government, according to advices received from Canton. Sun contends that the Canton administration represents the only legal government in China.

A Low Priced *Electric Range*

WE have just introduced a new high-quality Moffat Electric Range to sell at a really low price. It has three top elements, a large oven, size 18 x 14 x 12, with two elements, and two three - heat switches. It has all the latest improvements and is identical in quality and will do as good work as our best range.

Write for free booklet to Moffats, Limited, Weston, Ontario.

MOFFATS Electric Ranges

Enough Natural Gas To Supply All Peterboro!

Within ten miles of Peterborough are deposits of natural gas sufficient to supply all the needs of the city and surrounding country. Some of these deposits lie almost on the outskirts of the city and all of them of any importance are under lease by Central Ontario Oil Fields, Limited (No Personal Liability).

Think of it! Millions of cubic feet of natural gas rushing out of the bowels of the earth to be supplied to the city and district at a cost that, compared with the profits, would be almost negligible!

It is to accomplish this and to place its rich oil-bearing properties on a paying basis that we are offering 100,000 shares of the stock of this Company at $2.00 each. With the capital thus obtained it will be able to effect the development of the natural gas deposits in this district and to purchase the equipment necessary to place the Kerwood oil field, where two wells are down already, on a basis of profitable production.

This all-Canadian company has blazed the way into the oil and gas fields of Central Ontario and now stands ready to reap the stupendous profits which accrue to the pioneers in every great oil field. This is your opportunity to get in the ground floor of a great development work in which the possibilities of enormous profits are unparalleled. Fill in the attached subscription form for whatever amount you can afford and mail it TO-DAY. Such an opportunity to realize large returns from a small investment may never again come your way.

OUR RECOMMENDATION

We control and offer for sale 100,000 Shares at $2.00, and subscriptions will be received in any amounts.

This offering by us is made only after the most careful consideration and investigation. Our decision to offer this investment is based on the belief that this Company will enjoy an unusual degree of prosperity.

The reports of geologists and all other information regarding this Company can be inspected at our Offices, or will be mailed on request.

COWAIN SECURITIES CORPORATION

Barrie Building, Peterboro

Cut Here

I am enclosing Cheque / Draft / Money Order for ..... dollars, to cover the purchase of ..... Shares of Stock in Central Ontario Oil Fields, Limited (No Personal Liability), at $2.00 per Share.

Have Certificates issued in the name of .....

whose address is .....

WOULD ARM PUBLIC TO KILL CRIMINAL.

J. N. Hayes Assails the Sullivan Act Before the American Bar Association Committee.

NEW YORK, June 7.—Failure of citizens to insist on law enforcement and compel the police and other public officials to do their duty is one of the important factors in the crime wave, according to J. Noble Hayes, Chairman of the Law's Delays Committee ot the County Lawyers' Association, who addressed the Law Enforcement Committee of the American Bar Association.

Mr. Hayes opposed the Sullivan law and said that he favored arming all citizens. He said he believed criminals caught red-handed and who tried to escape should be shot down by the police or citizens.

Exhibitions of lawlessness by public officials were declared bad examples which aggravated the increasing disrespect for the law. The burglary and theft of private records in order to build up a case against a defendant were offenses which had been committed within recent years on behalf of the Department of Justice, according to the speaker.

In connection with the Ward case, the speaker said that the reports that a public official had announced he intended to invade the Ward home without a search warrant and did so invade it against the protest of the family, were extreme instances of disregard of law by public officials.

"I do not agree with some of the suggestions which have been made here," said Mr. Hayes. "I think it would be a great mistake to cut down the salutary rules of evidence which now safeguard the right of a defendant and insure him a fair trial."

"One trouble is," interposed Judge Marcus Kavanagh of Chicago, one of the members of the committee, "that there are too many innocent men in prison and too many guilty men on the streets."

Mr. Hayes attacked motion pictures for glorifying desperadoes and making crime look profitable and attractive. The old nickel and dime novels, which were condemned in their day for putting haloes on criminals, were insignificant in their bad effect in comparison with the motion pictures.

Neighborhood committees for the enforcement of law in their own neighborhoods and to make sure that the police did their duty in those neighborhoods, were urged. The need of citizen activities in support of the police and public officials was stressed also by Frederick Whitin of the Committee of Fourteen. He said the Police Department of this city had repressed vice with a strong hand.

"The committee's experience has been that public officials are anxious to do their duty, but that it is difficult for them to do so, in the absence of public support," he said. A volunteer law enforcement committee of citizens might have the same success in checking general crime, Mr. Whitin added, that the Committee of Fourteen has had, in co-operating with the police for the improvement of moral conditions.

APPOINTED CHAIRMAN.

MONTREAL, June 7. — (Canadian Press.)—Dr. Frank D. Adams, vice-principal of McGill University, has been appointed chairman of the Dominion Advisory Council for scientific research by Governor-General in Council.

COMMITTEES OF THE LOCAL EDUCATION BOARD REPORT

Payment of Accounts Recommended — Monies Received and Expended During May—Honorarium For Principal Yenney.

Following are the reports of standing committees for the month of May submitted to the Board of Education last evening:

Finance Committee.

The Finance Committee, through Chairman J. M. Greene, recommended payment of the following accounts:

Hydro-electric Power Commission, gas account	$ 7.79
E. Wand, lumber	26.37
Peterborough Utilities Commission, light, power and water, etc.	251.02
A. Comstock, furniture, etc.	256.40
Peterborough Lock Company, hardware	6.13
Adamson & Dobbin, repairs	6.35
Peterborough Hardware Co., hardware	3.00
Peterborough Lumber Co., lumber	33.52
J. J. Turner & Sons, flag-pole and flag	112.13
W. J. Mein, repairs	11.55
Miller, Powell & Watson, repairs	19.00
Higgins Hardware Co., hardware	88.13
Bell Telephone Co., 'phone rentals	29.18
George M. Hendry Co., Ltd., account, science grant	59.50
Fitzgerald & Co., repairs	1.50
Fanning's Laundry, laundry	1.30
E. L. Payne, supplies	7.05
Jordan Bros., flowers	10.00
E. N. Moyer, Ltd., maps	20.00
E. F. Mason, supplies	17.49
Peterborough Milk Products, Ltd., supplies	3.29
W. H. Hamilton, supplies	3.00
Nelson's Typewriter Co., art and music work	3.50
Peterborough Review Co., Ltd., maps	1.30
Merchants Press, printing	1.20
Trebilcock Bros., stationery	14.00
G. A. Pringle, supplies	3.50
Thomas Marks, insurance	50.65

The report was adopted as read.

Monies Received.

The amount of cash received during the month was:

Fees, Collegiate Institute	$ 478.50
Fees, text books and supplies	423.69
Government grant account, Public School Cadet Corps	200.00
City Treasurer, municipal grant	16,000.00
Old material sold	5.00
Total	$17,107.19

Committee on Appointments.

Acting Chairman Roland Denne, for the Committee on Appointments, recommended as follows:

1.—That the resignation of Mr. Yenney, Principal of the Queen Alexandra School, be accepted, and that in view of his long and faithful service, covering a period of nearly 29 years, he be granted an honorarium of one-half year's salary, $1,100.00, the same to be paid in ten equal monthly instalments, dating from the 1st of September, next.

2.—That Mr. M. H. Park, Principal of the King George School, be transferred to succeed Mr. Yenney as Principal of the Queen Alexandra School, the transfer to go into effect the 1st of September, next.

3.—That Mr. J. E. R. Munro, Vice-Principal of the King George School, be promoted to succeed Mr. Park, as Principal of the King George School, at an initial salary of $2,000.00, to date from the 1st of September, next, with increase according to schedule.

4.—That Mr. M. Saunders, who has been substituting for Mr. Elliott as janitor of the Queen Mary School, be appointed to succeed Mr. Elliott, dating from the 1st of July, next, with salary according to schedule, and under the usual contract.

5.—That Mr. W. Northcott, janitor of the Central School, be transferred to succeed Mr. McKee, as janitor of the Collegiate Institute, dating from the 1st of July, next, with salary according to schedule.

6.—That Mr. C. F. Watson, who has been substituting for Mr. McKee as janitor of the Collegiate Institute, be appointed to succeed Mr. Northcott as janitor of the Central School, dating from the 1st of July, next, with salary according to schedule, and under the usual contract.

7.—That your committee be authorized to fill any vacancies that may occur on the staff at the end of the present term.

This report passed without question.

Cash Paid Out.

On motion by Messrs. J. M. Greene and J. W. Worth, payment of the following accounts were confirmed:

George Cloke, substituting for Mr. Huffman	$54.00
Expenses, delegate to Trustees' Convention	13.00
Peterborough Utilities Commission, water rates	10.77
T. H. Ashby, account per order	1.00
J. Marshall, account per order	1.25
R. G. Sturgeon, account per order	76.01

GOT SO WEAK HE COULD HARDLY PULL HIS SAW

Winnipeg Carpenter Declares He Just Had to Get Relief From Stubborn Stomach Trouble or Quit Work—Takes Tanlac and Now Feels Fine.

"Tanlac has certainly done a lot for me," said Alfred Williams, well-known carpenter of 488 Sherbrooke St., Winnipeg, Man.

"About a year ago my appetite went back on me and I got run down and all out of sorts. I lost weight, strength and energy right along and somedays I did not care whether I worked or not. Towards the close of the day I got so weak I could hardly saw a piece of wood. I had indigestion so bad I was miserable all the time and I saw I would have to get relief or quit work.

"As Tanlac was doing my wife so much good I began taking it too. Well, four bottles have made me feel like myself again. I am eating like a horse and all signs of indigestion are gone. There's something about Tanlac that certainly does the work."

Tanlac is sold by all good druggists.

ROOFINGS AND SHINGLES FOR SALE and all kinds of Waterproofing, Tars, Pitch, Felts, Etc., at——
ROOFING SUPPLY STORE
440 Water Street Phone 775
A. McLEOD mwf

SPECIAL SALE
WOOD TO MAKE ROOM FOR LUMBER.
A GOOD MIXTURE OF DRY MIXED WOOD AND SLABS, 12IN., AT $7.50 TEAM
LOAD OR $4.50 SINGLE LOAD.
E. H. MANN, Sawmill
'Phone 650.
m w f

Advertise in the Examiner

THE flame-breathing dragon of destruction hovers over you. Swooping down, it may seize your property and destroy it.

Be insured properly and you will have less fear of fire. When your property is destroyed, you will be fully reimbursed for the loss.

The advice of this agency is invaluable to property owners and builders. It means added protection against the danger of fire.

Just call, write or phone

THE HARTFORD FIRE INSURANCE COMPANY - Hartford, Conn.

HARTFORD ACCIDENT AND INDEMNITY COMPANY - Hartford, Conn.

Hill Weddell & Hills

402 Water Street, Peterborough, Ontario.
'Phone 14.

It Pays to Advertise.

"Our First Year"

(BY A BRIDE)

CHAPTER LVI

PETTING FAILS

When the fox scarf I had bought on impulse was delivered it did not seem as choice as it ought to have been for the price.

I wanted to ask Jack to return it for me or exchange it. I hate to take back my hasty purchases myself.

But I could see he didn't like making exchanges any better than I.

One morning he reminded me very gently of it.

Remembering this, I put the fox stole away in a drawer. I'd keep it. It would be so nice for the motor trip. Jack certainly would want me to have it.

With a charge account it's easy to pick up novelties and have them delivered, easier far than to explain why you have bought them.

Never can I forget the affair of the alabaster lamps.

We needed a lamp to give just the right feeling to our living-room. So I went shopping for something cheap and artistic. I found just the thing, a Roman lamp in what looked like carved alabaster. I knew it would suit Jack's classic taste. Unfortunately, there were a pair of them—at $83.50.

I simply could not resist them. I had them delivered.

Jack didn't even smile when he saw them! He didn't even ask the price! He didn't seem interested—just patient!

I tried to cheer Jack up with fussing and petting, a regular mush party.

And for the first time that thing fell flat!

"Don't you like the lamps, dear?" I asked desperately.

"Splendid!" was his brief comment.

"If you don't like them, you can take them back," I suggested.

My husband shook his head, said nothing. His gesture, his silence irritated me.

"I can guess what you're thinking," I went on. "About your mother. Once she told me she made it a practice never to return things, that she had positive ideas about what she wanted and what she didn't want. And I guess I'm one of the things she didn't want!"

"Peggins! Don't! Why, I was not thinking about my mother's ways, dear! I was wondering if you'd keep on loving me, if I turned out a failure, financially, I mean. I'm not earning enough dear. You ought to have more——"

Again I tried petting for consolation. Jack accepted it passively. And, somehow, I felt awfully hurt. It's a misfortune for a girl to be sensitive.

(To Be Continued)

Argentina To Make Park Of Mesozic Playground

BUENOS AIRES, June 7.—Snow-capped mountains, glaciers, azure lakes, tumbling rivers and foaming cascades are among the beauties of a great national park which the Argentine Government has just set aside from public lands in Patagonia, which recently was revived in public interest as the home of the Plesiosaurus, that monster of the Mesozoic age which never was captured.

The park has an area of nearly 2,000,000 acres. It is situated mostly in the territory of Neuquen, on the Chilean border and takes in foot hills and mountains of the Andes, including some of the volcanic peaks. A third of it has been explored.

In the centre of it lies a lake as large as Lake Champlain, called Nahauel Huapi, over which tower majestic mountains and offering a marvellous panorama of scenery. Dozens of other lakes, large and small, lie cupped among the valleys, some of which have probably never been disturbed even by the paddle of an Indian canoe. The region has been described as one of the most enchanting but little known parts of the world.

The park will soon be approachable by a state railroad, almost completed, which will terminate at Bariloche. Already, however, the beauty of the scenery and the spirit of adventure have for some years been attracting travellers to the region who have not been discouraged by long horseback or rough automobile journey necessary to get there. Now, chalets, hotels, automobile roads and bridle paths are being planned for the park to accommodate the flow of tourists which is expected with the completion of the railroad.

Stop Laxatives

Which Only Aggravate Constipation

Nujol is a lubricant—not a medicine or laxative—so cannot gripe.

When you are constipated, there is not enough lubricant produced by your system to keep the food waste soft. Doctors prescribe Nujol because its action is so close to this natural lubricant. Try it today.

Nujol
For Constipation

RUSSIA SUFFERS FOR MACHINERY.

Badly Needed to Build Up Her Industries.

MOSCOW, June 7.—(Associated Press).—Russia needs a vast amount of machinery and other material for the upbuilding of her industries, but instead of a flood, the incoming streams of supplies are tiny and hardly make any impression on the actual needs of the country. Had the Genoa Conference agreed upon an international loan to help Russia conditions in this regard might be much more favorable today, it is pointed out, but as it is Soviet officials are saying: "A little water is welcome in a desert."

Up to the present time the German-Russian agreement signed at Genoa has not been followed by any great economic co-operation between the two countries. Nevertheless, German salesmen, German experts and German scouts for German capitalists are arriving in Moscow in constantly increasing numbers. Every train from Riga brings dozens of them, and they are scattering to the four corners of Russia to buy, or sell, or build, or just look around. Some of them return to Germany disgusted with business chances. Others stay and do business.

Foreign money is coming into Russia in driblets, and foreign industrialists, particularly German, are accepting concessions with a measure of control by the Bolshevik Government.

Herr F. Shottack, charge d'affairs of the German mission at Petrograd, has announced in The Isvestia that a Russo-German Chamber of Commerce is to be organized at Petrograd.

"Germany," he said, "will give Russia technical help. I am of the opinion that Russia and Germany can re-establish their economic life by their own efforts."

This feeling of Herr Shotteck is shared by many Soviet officials with whom the correspondent has talked. They never had much hope, after they learned that America would not participate in Genoa, that they could expect any immediate economic help from the Allies.

The Russian Foreign Trade Department and the Supreme Economic Council discontinued many negotiations with individuals seeking concessions or endeavoring to make sales, while the Genoa Conference was in session. These negotiations are now to be renewed.

WHITE JERSEY.

White silk jersey makes the most stunning of sports costumes. It is employed also effectively for capes and wraps and often is given a lining of some gorgeous colored satin.

ECZEMA You are not experimenting when you use Dr. Chase's Ointment for Eczema and Skin Irritations. It relieves at once and gradually heals the skin. Sample box Dr Chase's Ointment free if you mention this paper and send 2c. stamp for postage. 60c. a box; all dealers or Edmanson, Bates & Co Limited, Toronto.

CURED OF KNEE TROUBLE

Trenton, Ont., May, 19th 1922
To the Gallagher Remedy Co.,
Peterborough, Ont.

Dear Sirs:— About three years ago last February I was injured in the knee while working with others filling the C.P.R. ice house at Trenton, Ont. After being doctored for a time, I thought I was able to go to work again, but the trouble returned and for three years I was unable to get around except on a crutch. I have been in three hospitals under the treatment of Specialists At Toronto three weeks, at Ottawa two months and at Brockville five and a half months. In two hospitals I was worse off when I came out than when I entered and at none of them was I helped.

On February 7th., your agent, W. S. Jones, called at my house and after making enquiries left a bottle of your Golden Drops and told how to apply it. My wife followed directions and I began to improve. I used two bottles and am able to get around nicely without crutch or cane and without pain. I would like a job now at some light work that I may earn some money, for I spent since my injury $2,500.00 up to the 7th of February, the day your agent called and $1.00 since for two bottles of Golden Drops.

(Signed) Alex. Chatrand
(Witness) Mrs. A. Chartrand.
LEX HATRRA ND.... ..ilbeo
2d 133 -1w

Save 25 to 50%
on
FURNITURE and BEDDING

Pure Felt Mattresses	$5.98
Iron Springs from	$3.98
Iron Beds from	$3.50
Brass Beds from	$12.98
Steel Couch, with mattress, covered with denim or creton	$11.98

M. FINE
427 George St. Phone 1714J
m.wf

Extra Special BARGAIN

For Two Days Only

THURSDAY AND FRIDAY

BLUE SERGE Suit to Order

Regular $30.00 and $35.00 for

$19.50

All-Wool Blue Serge — Guaranteed Two Weights — 16 and 18 Ounces

75 Pieces only of Blue Serge will be sold at this unusually low price. This Serge was bought to sell at $30 and $35, the suit, but as we need some cash quickly we have decided to take a limited number of orders at the sensational price of only $19.50 for suit to measure.

This is an extraordinary opportunity to save money on a suit of clothes that is useful all the year round, a suit which every man should have in his wardrobe. This offer also includes light summer weight tweeds and worsteds, if you prefer them, regular price $35, at the same price, $19.50.

The REGENT TAILORS

SALES CORPORATION LIMITED

326 George Street Arcade

Head Office, Toronto. Branch Stores at Windsor, London, Hamilton, St. Catharines, Toronto, Peterborough, Belleville and Ottawa.

STORE OPENS . . 9 A.M.
STORE CLOSES . . 5.30 P.M.

The CRESSMAN Grocery Limited

A 50c Mid-Day Lunch Served in Tea-Room, 11.30 a.m. to 2 p.m.

Business Is Good — And Each Day We're Making It Better

Rain or Shine, the Pessimist Carries an Umbrella

He's always predicting a cloudy sky and a downpour of rain to put a damper on things. Business has no room for the umbrella-carrier these days. The clear, blue business skies of June call for the utmost optimism.

We have found it so.

The Cressman Co. Ltd.

Silver for the Bride

It Will Be a Constant Reminder of Your Goodwill

Three handsome patterns in "1847 Rogers Bros."—Old Colony, Cromwell and Louvain. "Community Plate" in the Adam design that expresses such refinement and delicacy.

More exquisite patterns would be difficult to conceive. They'll give a life-time of wear.

An Interesting Array of Silver Baskets, Etc.

They will not only adorn, but also perform useful services, and because of their double goodness find favor with both the giver and receiver.

Bread Trays range in price from $5.35 to $9.
Sandwich and Cake Plates, from $7.65 to $17.75.
Casseroles, with silver-plated frames and Pyrex fills, from $6 to $10.75.
Cream and Sugar Sets, $7.50 and $9.50.
Olive Dishes at $2.25 and $3.25.
Flower Baskets at $12.25 and $19.
Comports at $6.25 and $7.25.

Nothing More Useful Than Electrical Devices

That progress has marked the home for its own is indicated by the numberless new electrical contrivances for comfort, time and labor saving and with most satisfying results for the housekeeper. We are sure the bride would appreciate a gift such as one of these.

Upright Toasters, $7.50.
Flat Toasters, $6.50.
Single Heat Toaster Stoves, $8.
Three-Pound Iron, $6.50.
Chaffing Dishes, $27.
Percolators—Nickle-plated, with spout, $20.50; nickel-plated, with tap, $30; aluminum, with spout, $20.

The Beautiful Linens

From the "Old Bleach" Mills. Have You Seen Them?

How wonderful the gift of Linen, and especially if it is of the reliable "Old Bleach" quality! There is certainly no other make so good or so handsomely patterned.

An opportune shipment of these Linens came to us the other day, and now we are in a favorable position to supply the requirements of the June bride and her friends. There are too many interesting pieces for you to allow this opportunity to pass without inspecting them.

Have You Seen— Have You Heard of the Beautiful Summer Frocks in the Redfern Store?

Your quest is a Dress—something light and airy, something new and pretty. You haven't decided whether it is to be of organdy, dotted Swiss, a combination of both, voile, gingham and organdy, or just plain gingham. You want to inspect a collection of all of them before you make a decision. If we have described the state of mind that you find yourself in, then we advise that you come to The Redfern Store. There are many charming Frocks there, in all the above mentioned materials, and we believe you will heartily endorse the prices.

Those Who Are Partial to Dotted Swiss Muslin, Will Find—

a beautiful number in golden hue, or you can have it in black and white. It has a hemstitched inset band of white organdy just below the narrow white girdle that bows at the back. On both the girdle and the band is a colored floral garniture. The short sleeves have white organdy cuffs and the round collar divided at the shoulders is the same. Even the hem receives attention and is bound with white. Priced at $15.95.

TO THE LOVER OF FRILLY THINGS we commend this one with its white organdy skirt, on which are no less than ten rows of dotted Swiss frills, (mauve or tomato) spaced apart and showing alternate rows of white and color. The white organdy girdle, of course, bows at the back, the long white tuxedo collar edged with a frill of the Swiss has tapered to a point by the time it reaches the girdle and the sleeves are cuffed with white organdy. Price, $18.75.

SEA-FOAM GREEN DOTTED SWISS. How pleasant and restful it sounds! We can assure you that the frock does not belie the suggestion. The skirt front is perfectly plain, but there are side panels of white organdy with spaced out frills of the Swiss. The bodice is prettied with a long white organdy collar that tapers to a point. The short sleeves have cuffs of white organdy edged with lace. It's a pretty picture, is it not? Surely worth $15.95.

Grain, Cattle & Produce Markets

PETERBOROUGH MARKETS.

Grains.—Marquis and fall wheat, $1.30; barley, 65c; oats, 45c; buckwheat, 75c; flour, half bbl., $4.25; pastry flour, 24 lb. bag $1.05 and $1.10.

Vegetables—Potatoes, wholesale, $1.25 bag, retail $1.40 bag, 25c peck; good beets, 15 cents a bunch; leaf lettuce, 5-10c; head lettuce, 15-20c; cabbage, 7-8c lb.; beans, $3.75 bush.; onions, imported 15c, home grown 15c; parsley, 5c; imported tomatoes 25c lb; hothouse, 50c lb; green onions, 5c bunch; carrots 15c bunch cucumbers 10-15c, hothouse 25c; radishes, 5c; egg plant, 25c; asparagus, 15c; new potatoes, 20-25c measure; spinach, 20c lb.; string beans, 20c lb.; Bermuda onions, 15c lb.; new peas, 20c lb.

Hides and Wool—Cow hides heavy 5c; light 7c; horse hides, $2.00-$2.25; calf skins, veal, 10c; kips, 8c; sheep skins, 50-75c; lamb skins, 40-50; fine wool, 15c; medium wool, 12c; coarse wool, 8c.

Dairy Products — Creamery butter, 30-33; dairy butter, 29-32c; oleomargarine, 24-32c; eggs, 27-30c; shortening, 18-22c lb.; lard, 17-23c; cheese, 19-25c.

Fruits—Bananas' doz. 40-50c; California navel oranges, 40c-$1.20; grape fruit, $1.20-$1.80; lemons, 40c cents doz.; mixed nuts, 25-30c; doz; cocoanuts, 10-15c; rhubarb, 5 strawberries, 35c quart box; Smyra figs, 40-50c lb; pineapples, 25-40c; 3green peppers 1c ; Florida watermelon, $2-$2.25; Winesay apples, 40-60c doz.; Florida cherries, $1.00 per lb .

Fish—Pink salmon, 20c lb; white fish, 15c.; haddies, lb., 18c.; boneless 25c; halibut, 30-35c lb.; red salmon, 25c lb.; salmon trout, 28c lb.

Hay—Hay, $25-$28 ton; hay, baled, $36; straw, ton, $12-$15.

Meats—Beef, 10-35c lb.; hens, old, 25-30c; live hogs, $13.50; dressed hogs, $20; bacon, 45-55c; pork, 25-37c; mutton, 10-25c; sausage, 18-20c; veal, 5-30c; lamb 35 to55c lb.

WINNIPEG CATTLE.

WINNIPEG, June 7.—(Canadian Press.)—Receipts 425 cattle and calves, 285 hogs and 8 sheep.

Bidding on the cattle market maintained a firm tone and with a good demand existing for the bulk of offerings trading was fairly active. Good to choice handyweight killing steers ranged from 700 to 800; medium and fair variety, $6.00 to $6.75; best cows $6.00 to $6.50; desirable light heifers around $7.50; fair to good feeder steers, $4.50 to $5.50; better kinds, $5.75 to $6.00.

The hog market remained unchanged at 1200 for selects.

Sheep steady; good yearlings 1000 and fair sheep 600.

EGG MARKETS.

OTTAWA, June 7.— (Canadian Press.)—The quality of eggs arriving is poorer and specials and extras are becoming more scarce. There will be a wider spread in prices between higher and the lower grades as the season advances. Some of the large operators in Ontario are only offering 21 to 22 to producers and stores while others are quoting from 23 to 25.

Toronto unchanged.

Montreal demand fair, prices steady, extras 34, firsts 31, seconds 28. Poultry export demand good, chickens and broilers 30 to 40, turkeys 42 to 48, ducks 32 to 38.

Prairie Provinces and British Columbia unchanged.

Prince Edward Island country points 26 to 28, retail Charlottetown extra 32, firsts 30, straight receipts 28.

CASH GRAIN.

MONTREAL, June 7.—(Canadian Press.— Local cash grain market was weaker yesterday at a decline of half a cent to one cent per bushel. There was nothing new in the flour situation. The condition of the mill feed market was unchanged. The rolled oats market was quiet. A steady trade is passing in baled hay. Prices of eggs are down one cent per dozen. The potato market was dull. Prices in butter are being maintained.

The tone of the cheese market is firm.

STERLING RATES.

MONTREAL, June 7.—(Canadian Press.) — Sterling exchange rates were quoted here yesterday as follows:

Sterling demand 4.5379.
Sterling cables 4.5404.

CHICAGO CATTLE.

CHICAGO, June 7.— (Canadian Press.)—Cattle, receipts 10,000; beef steers, she stock and stockers steady to strong; top beef steers 9.50, weight 1,366 pounds; part load long yearlings 9.50; top yearling steers and heifers in load lots 9.35; bulk beef steers 8.35 and 9.10; bulls 15c. higher; veal calves closed 25 to 50c higher; bulk veal calves to packers 10.25 and 11.00; shippers paid upward to 11.75; bulk desirable stockers 7.00 and 7.75.

Hogs, receipts 22,000; opened 10 to 20c higher; later, 15 to 25c. higher on all good lights and butchers; top 10.95; bulk 10.20 and 10.90; mixed grades slow, steady to 15c. higher; packing sows strong to 20c. higher; mostly 9.40 and 9.75; pigs steady; good 100 to 130 pound averages 9.75 and 10.50; shippers took about 4,500; hold over moderate.

CHICAGO WHEAT.

CHICAGO, June 7.—(Canadian Press.)—Although the wheat market here showed firmness the greater part of the time yesterday, prices gave way at the last owing largely to reports of British offers to re-sell wheat at two cents less than Chicago was asking. The close here was heavy at 1 3-8 to 3c. net lower, with July and September both at $1.12 to $1.12 1-8. Corn finished unchanged to 3-8c. lower; oats 3-8c off, to 1-4c. advance, and provisions up 12 to 62c.

Semi-ready Tailored Clothes

Young Men will find their individuality desires in the new Semi-ready models.

Expressive touches can be given best in the Special Order Department, where, in 4 days we can make to measure any suit or any garment desired.

"Service" in its widest sense is expressed in the "Semi-ready" idea of super-quality tailoring.

The Crawford
Conservative Young Man's Model

—needs no description. The plate speaks for itself. Like the Weston it will find favour with those more conservative in their ideas of smartness. Somewhat closer fitting, on account of the double V at the waist — yet comfortable in fit throughout.

H. W. STOCK
The Semi-Ready Store on George Street

STAMP TAX PROTEST.

WINNIPEG, June 7.—(Canadian Press.)—A protest against the new federal stamp tax on cheques, bank overdrafts and promissory notes will be made at Ottawa Thursday when a delegation from the union of Canadian municipalities, representing Winnipeg and all Manitoba organizations introduced will wait on the Government.

STRUCK OIL.

LETHBRIDGE, June 7.—(Canadian Press.)— Reports from Coutts yesterday morning state that Sunburst number one well, eleven miles south-east, struck oil on Monday at 1,650 feet in the Kootenay Sands. The well stands at a depth of 250 feet in the casing.

BARRETT KNOCKED OUT

PHILADELPHIA, June 7.—(Canadian Press.)—Lew Tendler of Philadelphia last night knocked out Bobby Barrett of Clifton Heights in sixth of scheduled eight round bout before twenty thousand spectators.

OUR OWN CITIZENS TESTIFY.

Mr. Arthur Cousins, a well known resident of Peterborough, states that he was laid up with a severe attack of Lumbago. He obtained no relief until a friend recommended him to try Dr. Banta's Kidney and Rheumatic Pills.

The first box gave him immediate relief and it gives him much pleasure to recommend them to the citizens of his own city.

Dr. Banta's Kidney and Rheumatic Pills are sold at Lynch's Drug Store, 168 Hunter street, and if they fail to relieve you your money will be refunded.

8d-3-7-10-14-17-21-24-28.

CROP REPORTS

Following is a summary of reports made by the agricultural representatives to the Ontario Department of Agriculture:

Fruit prospects are on the whole excellent. The summer and fall varieties of apples have set well in nearly every section, and large yields are expected, especially where the orchards have been well taken care of. Later sorts, such as Baldwins and Spies, are not likely to yield much, but Greenings are promising better.

Pears and plums will be fair to good in yield, and so will cherries where the brown rot has not attacked the fruit, as in Lincoln.

Peaches are likely to be generous in yield should the season continue favourable, although there are some complaints of leaf curl.

Strawberries and all bush fruits, except raspberries, are promising good yields. The raspberries suffered more or less from winter-killing.

The cut worm appears to be more injurious than ever to truck and general garden crops, as complaints come from both the east and west regarding the presence of this pest.

Fall wheat and clover are looking better than two or three weeks ago, but rain is needed to carry them forward. Cutting is expected to be earlier than usual this year.

Spring grains, which received so fine a start, are also needing the showers.

Elgin says that sweet clover will be ready to cut next week. One man in Grey has ordered 100 caps for his sweet clover haycocks. He believes that if this crop is cut at the proper time, left in the field for about two weeks in the cock, and covered well with hay caps, that he will have a feed which will be equal to any grown.

Alfalfa is also looking well, and will be cut next week by many.

Essex and Kent report that a large acreage of tomatoes has been set out, and that they are away to a good start with favourable weather. Essex says that in some instances the tomatoes are displacing tobacco.

It is the general opinion that more oats will be put in than was sown last year.

A good deal of corn, mangels, and turnips have been got in during the last week or two, and are likely to do well if rain will soon come.

Wellington has the following to say regarding flax: "I have not seen nor heard of one single pound of flax being sown anywhere, except what is being mixed with barley and oats, which is becoming quite a common practice in Weddington Co. Farmers more and more are beginning to mix flax with mixed oats and barley to improve the quality of the chop fed to the cattle the following winter."

Middlesex states that during the past week some farmers from the Old Land have been looking over the district with a view to purchasing land.

Bruce declares that owing to the fine condition of early pastures cattle are getting into better condition sooner than usual.

Dufferin states that cattle are selling at around 9 1-2c a pound, and reports fewer beef animals on hand than at this time last year.

Milkers and springers are selling at from $50.00 to $60.00 in Leeds. Good milch cows in the Kenora district are bringing $80.00.

Condensery prices for milk are holding up well in Elgin, making it hard for cheese factories to compete.

Lennox and Addington state that five branches of the Belleville Creamery made 58,660 pounds of butter during the past week. Many cheese factories are skimming the milk and shipping the cream, which accounts for the great increase in the manufacture of butter.

Prices for hogs range from $13.00 to $13.70 a cwt., and are bringing out a larger number of animals than was expected.

Small pigs are bringing from $8.00 to $10.00 each in the Port Arthur district. Essex reports a heavy mortality among young pigs at littering; in some cases they were destroyed by the sows.

Elgins says that lambs weighing from 60 to 70 pounds were bringing from $8.00 to $10.00 each, and Leeds states that lambs weighing from 40 to 50 pounds were selling at from $6.00 to $7.00.

HER METAL DIET.

DAVENPORT, Ia.—A woman who died here following an operation for apendicitis had previously swallowed three pennies, a small spoon and several buttons.

CURTAINS FOR THE NERVES.

LONDON.— Psychologists are now advocating the use of curtains that will favorably effect the nerves. One sugested pattern is hyacinth blue with green and yellow stripes to overcome depression!

The new addition to St. Joseph's Hospital, Peterborough, will be formally opened to the public on

Thursday, June 8th

The citizens of Peterborough and surrounding districts are cordially invited to visit the Hospital any time between the hours of two and six p.m. to-morrow, Thursday, June 8th.

SISTERS OF ST. JOSEPH'S

Have You Arranged For A Trip Abroad On The Instalment Plan?—Talk It Over With

The London Life
Insurance Company
"Policies Good as Gold"
HEAD OFFICES - - LONDON, CANADA
Agencies in all principal cities
District Representatives:
R. H. McCARTEN C. A. HEWITT
387 WATER STREET

Clearing Sale of Girls' Summer Hats in Straws and Wash

We are clearing a lot of lines which were formerly as high as $4.00 at $1.00.

This is a genuine snap for mothers who require something cool and serviceable for the kiddies' heads.

W. E. LECH
Headquarters for Children's Wear
366 George St. 3rd Door from Simcoe St.

MUSIC IS NOW THEIR CONSOLATION

ODESSA, June 7.—(Associated Press)—Music, once the joy of the people of Russia, is now their consolation. They hunger for bread, and they long also for music to make their unhappy days more bearable.

In passing the unlighted streets of the cities of the lower Volga, the stranger is often guided by piano music bursting upon the darkness. Walking a early morning through the streets of Astrakhan, little boys and girls, often refugees, may be seen at the open windows, at practice thrumming on dilapidated pianos At the dreary stations, during the long waits, people sing. This kindly talented people turn to music for comfort as unconciously as a distressed child to its mother.

They have no post-war music, no jazz and pep and buzz-saw composition. Theirs are the old, old songs of love lost, of the bitter-sweet of happiness gone, of the prisoner in his cell, of the "shadow o'er the heart."

Here in Odessa, by the Black Sea, there is and has been opera, good opera, for several dreadful years. The fields outside the city are bare, the cemeteries are full, and new ones gape for more bodies each day. No home, no city, no war, no battlefield knows such sadness. The singers on the stage are hungry, so are the scene shifters; the musicians are hungry and so is the audience.

Yet each evening, through the darkening streets, thousands take their souls to the doors of the handsome opera house, thousands whose bodies are ragged with old clothes, whose stomachs are as empty as the fields, but whose hearts yet respond to the magic of music.

The operas are sometimes those of Italy—"Tosca" and "La Traviata" but more often Russian. Pushkin, the famous poet, graced the city with his residence for many years, and so operas are made his stories are liked, "Mazeppa" among others. One favorite is "Dobrovsky" the tragedy of a bandit, libretto by Punshkin, music by Naprovniki This opera has a fine romance, a duet in the third act, when lovers sing and promise to be "always true, always the same' This refrain especially touches the audience. One remarks it by a set stillness, rather than by tears.

The opera over, the singers and the men back stage slip homewards; the people file out like shadows through the gloom of the streets, the lights of the building drop away, the mists roll in from the sea, and darkness, and silence and the unburied possess Odessa again

Bowls of thick black glass, with and without standards, are very popular receptacles for holding flowers on the dining table.

MURDERED MAN WAS IDENTIFIED.

Believed to Be Victim of Bootleggers—Resided in Toronto.

TORONTO, June 7.—(Canadian Press).—Man found murdered at Oakville Sunday night was identified yesterday as Tony Leala, alias Frank Cicio, resident of Toronto, and it is believed that he was victim of men whose bootlegging activities brought them foul of police last year.

ASSOCIATION OPENS 103RD CONVENTION.

ST. CATHARINES, June 7.—(Canadian Press).—The Niagara-Hamilton Baptist Association opened its 103rd annual meeting in Queen street church yesterday at which the activities of the mission circles and bands were brought forth. This association has sixteen bands, the largest of any association in the Dominion. The meeting will continue to-morrow and Thurday.

Genuine BAYER ASPIRIN

WARNING! Say "Bayer" when you buy Aspirin.

Unless you see the name "Bayer" on tablets, you are not getting Aspirin at all. Accept only an "unbroken package" of "Bayer Tablets of Aspirin," which contains directions and dose worked out by physicians during 22 years and proved safe by millions for

Colds	Headache	Rheumatism
Toothache	Neuralgia	Neuritis
Earache	Lumbago	Pain, Pain

Handy "Bayer" boxes of 12 tablets—Also bottles of 24 and 100—Druggists.

Aspirin is the trade mark (registered in Canada) of Bayer Manufacture of Monoaceticacidester of Salicylicacid. While it is well known that Aspirin means Bayer manufacture, to assist the public against imitations, the Tablets of Bayer Company will be stamped with their general trade mark, the "Bayer Cross."

A real Smoke SIR HAIG Cigar 5 Cents At all Stores

tired feet

Feet that are tired and sore from long hours of standing soon become rested and refreshed by gently rubbing them with Absorbine, Jr.

A hot foot-bath containing a few drops of Absorbine, Jr. will have a delightfully soothing effect on weary feet at the close of a strenuous day.

$1.25 a bottle at most druggists'

W. F. YOUNG, Inc.
344 St. Paul St., Montreal

Absorbine J.

Have your Lunch at the Luncheonette Soda Fountain, 11.30 till 2.

THE J.C. Turnbull CO. LTD

Afternoon Tea Daintily Served All Home-made Pastry used at our Soda Fountain.

Toilet Requirements From Our Toilet Dept.

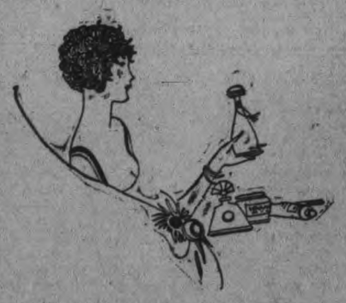

This is the season of the year that it is necessary that you take proper care of the skin during the hot summer days. Keep the face and arms from sunburning. You can only do this by paying strict attention to the toilet articles you use—the best are none too good.

Our Toilet Department is in a position to give every wanted aid at very reasonable prices. Toilet Department, North Aisle, Main Floor.

Melba Talcum, Piney Woods 35c
Melba Talcum, Glory 35c
Melba Cream, greaseless 75c
Melba Face Cream 75c
Melba Face Powder, Piney Woods ..$1.50
Melba Face Powder, Lilac $1.50
Melba Lip Sticks, oval 35c
Melba Deodorant 35c
Melba Toilet Water $1.50

Pompeian Talcum, white and pink 30c
Pompeian Beauty Powder 50c
Pompeian Massage Cream 60c
Pompeian Day Cream 60c
Pompeian Night Cream 50c
Pompeian Bloom 60c
Armand Talcum 35c
Armand Face Powder 75c, $1.00

Violet and Rose Talcum, 3 for 25c
Mennen's Borated Talcum, 19c
Mennen's Talcum for Men, 19c
Palmolive Soap .....4 for 29c
Cream and Olive Almond Soap .....4 for 25c
Beauty Complexion Soap, 6 for 25c
Baby's Own and Cashmere Bouquet Soap .....2 for 25c
Peroxide Facial Soap is a powerful germicide, and by its constant use the skin is made beautifully soft and clear, with a satin-like texture, imparting the bloom of youth 19c

Mulsified Cocoanut Oil Shampoo 37c
Palmolive Shampoo 49c
Pepsodent Tooth Paste. Regular 50c 35c
Mennen's Cream Dentifrice. Regular 25c, for 19c
Colgate's Ribbon Dental Cream 15c
Palmolive Shaving Cream, 25c
Colgate's Handy Grip Shaving Stick 50c
Fluffy Powder Puffs, 2 for 25c
Wash Cloths, 2 for 25c, 19c, 25c and 35c

Guaranteed Waterproof Aprons, 79c Each

These Aprons are absolutely waterproof, being made from a fabric chemically treated. They are free from rubber and all of its objectionable qualities. May be washed and ironed as any other fabric. Good sized Apron, with bib. Shown in black and white check. The ideal nursery or kitchen Apron. Each 79c

Thursday's Menu At The Soda Fountain

AFTERNOON TEA
A Specialty.
Pot of Tea
Home-made Pie
Biscuits
Sandwiches

ICE-COLD DRINKS
Dry Ginger Ale
Lemon Crush
Orange Crush
Cream Soda
Coca-Cola
Egg-Noggs
Malted Milk

The Best Ice-cream Sodas in Town for 10c

PICK YOUR ART SCHOOL ERE YOU PAINT YOUR FACE

BY MARIAN HALE

Most people admit they do not care for art because they do not understand it

To appreciate any picture, you know, it helps wonderfully to have some idea what the artist tried to express

And, in the same way, it seems one might withhold judgment of the painted face of today until one understands what the woman underneath has tried to say!

The various types of facial art naturally fall into certain schools, it seems There are the old master group, the poster group, the futurists, impressionists, pastel artists and realists.

Old Master Style.

The old master effect is the very latest thing in makeup. Paris has sponsored it for some time. To achieve it, you abandon rouge entirely, but equip yourself with a goodly supply of dark yellow powder.

You cover the entire exposed portion of the face thickly with yellow powder until you have a nice dull brown, mat effect.

Then, with a dark lipstick, outline the mouth carefully. In this way you achieve sort of an uncolored mellowed look that is strongly reminiscent of old masters.

Poster School.

Exactly opposite in technique and feeling is the work of the poster school. The disciples of this group always aim to looks like the covers on the best selling magazines.

They stress white skins, pink cheeks, red lips, penciled eyes and beaded lashes They do not look like nice healthy milkmaids. They really represent the conservative element, for they follow the type that stood the test of time.

Futurist Method.

The futurists see no particular reason evidently why the makeup should not add certain fantastic element.. Frequently they make up only part of the mouth and do quite different things on each side of the face. They make conventional patterns with wisps of hair and can make the eye look three times its normal size.

Impressionists.

The real impressionist should never be viewed nearer than 20 feet. She distributes her makeup about as thickly as the impressionist

EXAMPLES OF THE LEADIN G SCHOOLS OF FACE-PAINTING ART. PICK YOUR OWN STYLE.

But sometimes, across a room, she is amazing.

Pastel Group.

The pastel group achieves a varicolored effect, and it must be admited that the face sometimes looks like a batik. But often, too, it is strangely lovely.

This group should have red hair and green eyes. This gives a good color foundation. Then add blue or lavender under the eyes, a pale pink on the cheeks and a deeper rose on the lips, and there you are—a study in pastels.

Realist's Ideal

The realist lets her face stand as is. If nature gave her a nose with luminous qualities, or she is deficient in eyebrows or short on color, she does not alter the situation with her mirror and vanity case.

However, this group is decidedly in the minority and it may soon be extinct.

Lifebuoy is the simple, natural way to skin-health.

It makes beautiful complexions.

Soft, white hands.

Fresh, wholesome bodies.

The health odour vanishes quickly after use.

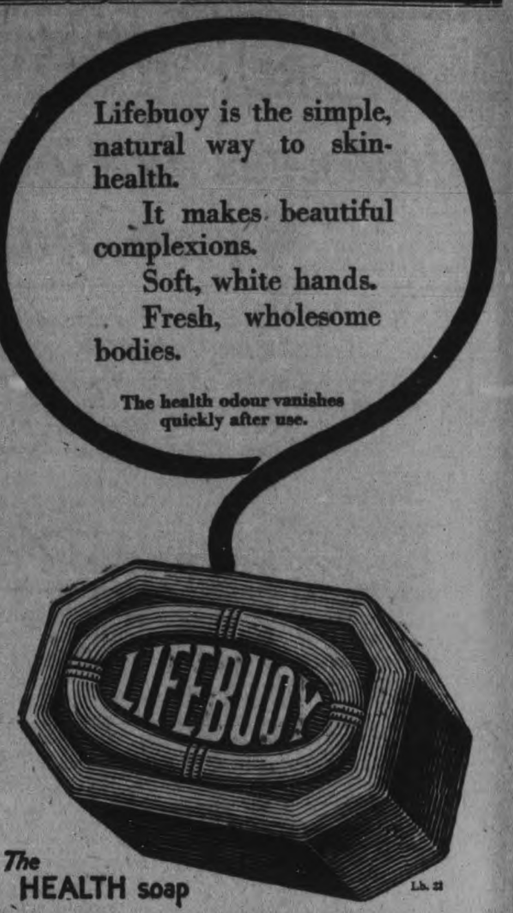

The HEALTH soap

Lb. 22

Her Family "Approves"

But "Gold Coast" Gasps at Bobbed Hair Fiance

CHICAGO, June 7.—The aristocratic and wealthy family of Helen Louise Walker has made another inspection of her bobbed-haired fiance, Stanislaw Szukalski, son of a Polish blacksmith and "apostle of the new art" in sculpture. He arrived Sunday from New York.

Stanislaw, in spite of his flowing locks, be-ribboned tam-o-shanter and baggy trousers—all of which he continued to affect in strange contrast with the luxurious Walker apartment on Chicago's "gold coast,"—apparently has passed the inspection, as there has been no indication of parental objection, and the marriage, it is understood, will take place soon.

"It will be the quietest kind of a wedding," declared Miss Walker, who is a close pal of Mary Landon Baker and was to have been Mary's only attendant at one of the elaborately planned occasions when she left Allister McCormiek "waiting at the church."

Wedding Day Near.

Miss Walker denied the wedding would take place this week. "Not unless I change my mind," she said, intimating, however, that the day was near.

"I don't know anything about the details of the wedding, except that there won't be many details—just as quiet as possible, and only a few people. We shall go to Canada for a honeymoon and then we will return to New York. I am not going to make any elaborate preparations. Of course, I intend to go on with my work in art."

Art was the occasion of the first meeting of the couple. Their romance sprang and budded in Greenwich Village, New York, where Szukalski was in his element in "individualism," and for many years his motto has been:

"I detest civilization and all its ways."

This attitude was recognized by Sir Rabindranath Tagore, India's mystic poet, who, on meeting Szukalski, immediately asked him to come to India, because, he explained, to others "he is not yet civilized."

Recognized as Genius.

Many artists and critics have recognized Szukalski as a genius His sculptures led the van of the futuristic and impressionistic, but he has always been given high honors for certain symmetry and accuracy of line which other artists of his tribe have failed to attain.

This is the first opportunity the Walkers have had to see their daughter's choice. Their 'gold coast" neighbors, following the arrival of such a bizarre appearing figure to claim Miss Walker's hand, are reported to be all of a twitter.

TO MAKE THREE BOXES OF BERRIES FROM TWO.

Dealers Take Advantage of Different Sized Containers

OTTAWA, June 7.—Given favorable climatic and soil conditions with a little cultivation, the strawberry has been known from time immemorial as an abundant bearing plant, but the recent experience of a number of Ottawa housewives would indicate that there are dealers who can improve on nature and "plant" two berries where one grew. A close scrutiny on the part of some purchasers of the luscious little red fruit has brought to light what appears to be a case of sharp practice. The whole trouble hinges around what is considered a high price for a small-sized box of strawberries.

Investigation has revealed that so long as there is a disparity in the standards of American and Canadian berry boxes, the trouble will persist, and until Parliament enacts legislation which will overcome the anomaly in the sizes of the containers, the consumers will have to make the best of the situation. Imported strawberries come to Canada in the American standard box, which is larger than the Canadian standard box. The American berry box has a content of 67.2 cubic inches, while the Canadian box has a content of 55.5 cubic inches. The difference of 11.7 cubic inches in the standards of the American and Canadian boxes is at present the cause of the whole trouble. It is not noticeable to the average consumer unless he scrutinizes his purchase closely.

Some unscrupulous dealers have seized upon the difference in the sizes of the boxes to increase their turnover on sales by transferring the berries from the American boxes to Canadian boxes, and selling them at a lower price than the American boxes are sold. Cases are reported where a handsome profit is being reaped by dealers taking the contents of two larger American boxes and filling three smaller-sized Canadian boxes. They can afford to sell the Canadian boxes "shop-filled" at a lower price than the berries in the original American container and reap a handsome profit. Retail grocers throughout the city who sell the berries in their original containers have been suffering from the unfair competition due to the fact that all consumers do not readily discern the difference in the sizes of the American and Canadian boxes.

Mr. C. W. Baxter, the Dominion Fruit Commissioner, when questioned regarding the practice of transferring berries from the American standard containers to the Canadian container, stated that the inspectors of the fruit branch of the Department of Agriculture were specifically instructed to keep on the lookout for violations of the act amending the Inspection and Sale Act. The fruit branch had jurisdiction over Canadian berries at points of shipment and sale, and inspectors were instructed to report all infringements of the act, such as under-filling, with a view of prosecuting the violators. The clauses of the act governing sale and packing of fruits such as strawberries read:

"No person shall sell, or offer, expose or have in his possession for sale, at original point of shipment, any fruit in any package unless such package is well and properly filled.

"No person shall sell, or offer, expose or have in his possession for sale, any fruit in any package that has been repacked, unless such package is well and properly filled."

Frequent inspections are being made by fruit branch officials to insure that the packages or containers are properly filled or refilled.

TWO MOTHERS-IN-LAW.

CHICAGO.—Explaining a domestic row in his home, Sidney Perkins told the judge: "I have been married twice and both my mothers-in law live with me.". Discharged.

Read the Want Ads.

CANADIAN FORD PAYS DIVIDENDS

Two Fifteen Per Cent. "Splits" Expected

NEW YORK, June 6.—Two fifteen per cent. cash dividends may be expected by the stockholders of the Ford Motor Company of Canada during 1922, it is predicted in a special dispatch to the Wall Street Journal from Detroit. The approach of June 15, the date on which the company last year paid a 15 per cent. cash dividend, has led to much speculation as to this year's situation, the dispatch declares.

It is expected that results for the current fiscal year, ending July 31, will show material improvement over the preceding year, the Wall Street Journal continues. "The company has maintained an almost uniform production of more than 200 cars a day since December 1921, the greater part of the time turning out 225 a day. While from December 1920, to December 1921, production averaged about 150 a day. The increase in the current fiscal year, it is estimated, will bring the total out put to 60,000 cars against 46, 832 in the preceding fiscal year."

On the estimated 60,000 production the paper declares, there should be a net profit of about $4,000,000 "The company has no prescribed dividend policy," says the dispatch "Nothing official has been given out but on the basis of past performances at least two 15 per cent. cash distributions in 1922 are expected."

AFTER DRUG SMUGGLERS

NEW YORK—Federal Secret Service officials have been warned that the European drug smuggling syndicate is going to try to smuggle a large quantity of cocaine into the United States.

FREAK LIGHTNING TRAGEDY

MADRID.—The same bolt of lightning killed Senor Juan Perdoza while he was directing his farm laborer in the field paralyzed his wife, who stood in the doorway of their home.

BE SURE OF YOUR PROPERTY AT ALL TIMES

The difference between feeling sure—and uncertainty—is the COST of a Fire Insurance Policy which PROTECTS!

Peace of mind is worth ten times the price of a Fire Insurance Premium.

See us about your Fire Policy at once.

DAVIS-THOMPSON CO., LIMITED
INSURANCE & GENERAL AGENCY.
433 GEORGE STREET PHONE 40

STOCKS AND BONDS
Orders Executed On
MONTREAL STOCK EXCHANGE
NEW YORK STOCK EXCHANGE
TORONTO STOCK EXCHANGE
For Cash, or carried on conservative margins
Campbell, Stratton & Co.
MEMBERS TORONTO STOCK EXCHANGE
402 DOMINION BANK BUILDING, TORONTO
Telephone Main 6311

GIRLS! LEMONS WHITEN SKIN AND BLEACH FRECKLES

Squeeze the juice of two lemons into a bottle containing three ounces of Orchard White, which any drug store will supply for a few cents, shake well, and you have a quarter pint of harmless and delightful lemon bleach. Massage this sweetly fragrant lotion into the face, neck, arms and hands each day, then shortly note the beauty and whitness of your skin.

Famous stage beauties use this lemon lotion to bleach and bring that soft, clear, rosy-white complexion ,also as a freckle, sunburn, and tan bleach because it doesn't irritate.

KING SOLOMON AND HIS CARPET OF MAGIC QUALITY

The story of Prince Ahmed tells how the magic carpet of Tangu would transport any one who sat on it to the place he wished to reach.

Its counterparts appear in the Koran. King Solomon it is told, had a carpet with the same magic quality. It was made of green silk and on it was placed his throne when he wished to travel. Spirits stood on the left hand of the King, and on his right stood men and women. Then Solomon told the wind where he wished to go, and immediately the carpet rose into the air with all who stood upon it, and travelled swiftly to its destination, while birds with outstretched wings flew overhead to screen the royal presence from the sun.

EXAMINER EXPANSION

Business Men need no better PROOF of the Value of THE EXAMINER in covering their Announcements in Peterborough City and District than the following Official Statement of

DISTRIBUTION OF CIRCULATION.

Towns.	No. of Papers
Peterborough R.M.D.	547
Bridgenorth	42
Cavan	14
Ida	18
Douro	9
Ennismore	63
Mt. Pleasant	13
Warsaw	55
Campbellford	198
Hastings	47
Keene	84
Lang	26
Lakefield	330
Young's Point	24
Bethany	13
Frazerville	25

Town.	No. of Papers
Westwood	15
Hall's Bridge	13
Millbrook	49
Bailieboro	16
South Monaghan	29
Havelock	17
Norwood	58
Indian River	81
Omemee	56
City and Suburbs	5015
General	335
Paid Circulation	7192
Adv. Agents, Office Use, etc.,	299
	7491

From the foregoing it will be readly understood that from 35,000 to 40,000 people read THE EXAMINER Every Night of the Week.

The Quantity and Quality of THE EXAMINER'S Circulation is not shrouded in mystery. That day has passed. The Advertiser no longer depends upon "Mere Claims." The Audit Bureau of Circulations unties the strings, and the Circulation is open for searching scrutiny. Our Records are Audited by this Bureau regularly.

The Growth of THE EXAMINER is commensurate with the Growth of its Service to Advertisers.

16 MORE COLUMNS—4,704 MORE LINES ON A 16-PAGE PAPER have recently been added to the Regular Editions to provide for the Increasing Demands upon its Advertising Columns.

THE "EXAMINER," PETERBORO
419 GEORGE STREET ::: 'PHONE 1600

"CHALLENGE OF THE WORLD SITUATION"

(Continued from page 1.)

school teachers, 57 judges and lawyers, 76 millionaires, 8 physicians, 93 bankers, and a large number were children, showing the wreckage of home life from divorce, moving pictures, and neglect of child welfare."

The World's Plagues.

Some suggestions for remedies for all these things had been advanced by various scholarly men. Sir A. Conan Doyle recommended Spiritism, Mr. H. G. Wells advocated the introduction of a new Bible, to be edited, presumably, by himself, and the Christian Scientists threw a blanket over these things, and said they did not exist at all.

The Gospel the Remedy.

The remedy, according to Mr. Moore, was "the Gospel of Jesus Christ, for there is no other name under Heaven by which men may be saved." Financiers in the United States and Canada, and politicians, were beginning to see that only a recourse to higher things would provide a remedy for the abnormal conditions of the world of to-day.

"We hear much," said Mr. Moore, "about the Golden Rule and living according to the Sermon on the Mount, and much of that talk is froth, because it isn't giving place to the principal condition—that before the Sermon on the Mount can come into the lives of men, there must come into their hearts the love of the Lord Jesus Christ and the power of the Holy Spirt."

Moderator's Address.

The Moderator's address last evening, delivered by Rev. H. Wood, B.A., B.Th., of Port Hope, was made very brief owing to the late start of the session.

Rev. Mr. Wood said that the churches of to-day in their work were laying the emphasis on the wrong place. "We hear more about the church than we do about the individual, and the ordinary person joining a church looks upon it as uniting with an organisation rather than being an organism that will help to bring about a great deal of the work himself." The ancient churches interpreted the will of God as being a command to go and preach the Gospel to every creature, differing from the procedure of to-day, where few church members have any idea of their responsibility to Christ. "We are saved to serve. The emphasis is placed wrongly. Many of our members think their responsibility ends with the joining of church societies and helping to supply the finances for the church's plans, forgetting the real object of our salvation and the real purpose of Jesus Christ, which was Kingdom Building and going out to win souls to His service."

The address of welcome to the visiting delegates was extended in a few cordial, well-chosen words last evening by Dr. W. D. Scott, with asknowledgment by Rev. W. H. Wallace, of Belleville.

Devotional exercises were led by Rev. H. S. Bennett, of Campbellford, with prayer by Rev. T. Rich, Norwood.

A Concise Statement.

At last evening's session, Miss M. A. Nicholls, Peterborough directress of Mission Circles and Bands, presented her report, a clear, concise statement of work and finances for the year.

The 36th annual report of the Women's Circles and Bands recorded a good year's work by officers and members. In the Circles there are 775 members in the 16 churches. The amount contributed to Home Missions in 1921 was $830.70, in 1922 $594.366. To Foreign Missions: In 1921, $1,006.48; in 1922, $871.84.

The Mission Bands, in 11 of the churches have a membership of 311. They contributed to Home Missions, in 1921, $133.15, and to Foreign Missions, $148.29. Miss Nicholls closed her report by an appeal to mothers to aid the Bands by sending their children to join, and to the young women of the churches to hear the Master's call to service in church work.

Separate Meetings.

The opening session of the Conference yesterday afternoon was occupied by separate meetings. The Women's Mission Circles and Bands met in the church, with the president, Mrs. W. D. Scott, in the chair, and Miss M. A. Nicholls as directress, and Mrs. R. C. Weston, of Campbellford, acting as secretary. Devotional exercises were led by Mrs. A. J. Vining of Toronto. A nominating committee was named as follows: Mrs. Jas. Young of Gilmour Memorial church (convenor), Miss Annie Walton ,of Murray street church, and Miss J. Jackson, of Port Hope.

A sincere and cordial welcome was extended in a few eloquent words to the visiting ladies by Mrs. J. R. Webb, replied to by Miss J. Jackson, of Port Hope, and minutes of the last meeting read by Miss M. A. Nicholls. The roll call of Circles and Bands was responded to with reports from senior and junior members from Belleville, Cobourg, Colborne, Campbellford, Haldimand, Gilmour church, Lakefield, Norwood, Port Houe, Cramahe, Picton and Peterborough's two Baptist churches.

Mrs. W. L. Kingdon, of Toronto, delivered a fine address on "Home Missions" at the afternoon session of the Mission Circles and Bands. Christ gave the command to do home evangelism, declared Mrs. Kingdon, when he said "Begin at Jerusalem and then go into Judea." The chief claimant in this branch of the work is the foreigner, of whom many people decline to speak in this connection, "but what is the use of us trying to hide our heads, like the ostrich, and deny that his presence amongst us is a challenge to every Christian who has an opportunity in most of the cities and towns of this land to be a missionary to the foreigner, coming here to the land of liberty, to escape grinding poverty, and it is heartless and selfish of us to grudge him a place in our midst." The foreign-born element may come here uncultured and illiterate, said Mrs. Kingdon, but they do not remain so. They are ambitious and persevering, and the speaker quoted the chief librarian in Toronto's Public Library as saying that, while the majority of Canadians usually took from the shelves only the lightest sort of reading, the demand of the foreigners was for educational literature; books of travel, science and biography appealing to them most. "They have the natural ability and the desire to learn, but their development opens up a great danger to our country, if we do not teach them the Gosped, for if they remain pagan, or heathen, or Roman or Greek Catholic, and forge ahead, it is impossible to say what their influence will be in our country. The three claimants on us in this connection are Jesus Christ, the foreigner whom God has brought to our doors, who are at present in ignorance of the Gospel, and our country, whose safety we must provide for."

The lack of workers and of money was characterized as the two great drawbacks to the advancement of the church's work, and the speaker urged earnest prayer "(that God may remove the obstacles of prejudice that exist in some of our churches, where the people do not want to be mixed up with foreigners."

A Forceful Address.

Rev. M. L .Orchard, M.A., B.D., of Toronto, gave a forceful and eloquent address on Foreign Missions, made most interesting by illustrations from his own actual service in the foreign fields in India. Mr. Orchard recounted the example of Hezekiah, who prayed that his bodily ailment might be cured, and was commanded to make a "poultice of figs" before it might be healed. "The Great Physician hears our prayer and prescribes our poultice, and the prayer is never fully a prayer until the poultice accompanies it," said the speaker, referring particularly to the "great open sores" of the Indian mission fields, and the poulticing that must be done to remedy the conditions existing there. The position of women was particularly emphasized as an evil to be remedied, the speaker declaring that the problem of the British government comes right back to the character of the people and their homes and that, "although St. Paul's Cathedral may be built on quick sand, you can never give responsible government to people with ignoble households, and you will never get noble households with an ignoble womanhood." The problem, which is not a social one, but essentially religious, has its beginning in the peculiar beliefs of the land; where the doctrine of transmigration and of Kharma teaches that an endless series of births, stretching out to 8,400,000 reincarnations, must be endured by mortals, whose sufferings in this particular phase of existence will determine their status in the next cycle. Punishment received now, whether of a physical or mental nature, is, according to this theory, only a just retribution for sins committed in a previous existence, and there is no possible use in trying to escape an inexorable Fate by attempts at alleviating one's miseries. Women are regarded as inherently inferior in every way, child marriage is allowed everywhere, and education is forbidden to the feminine sex, but the stronghold of the Hindu religion is in the minds of the Hindu women, who will not allow deviation from their ancestral modes of worship.

Mr. Orchard made a strong plea for lady missionary workers in the Indian field.

Officers Nominated.

During the afternoon session, the report of the nominating committee was presented and adopted, as follows: President (re-elected) Mrs. W. D. Scott, Vice-President, Mrs. A. Afleck, of Belleville. Directress, (re-elected), Miss M. A. Nicholls, of Peterborough. Assistant directress, Mrs. Wm. Wood, Port Hope.

An hour's ride closed the afternoon session, enjoyed by the ladies in motors provided by members of the church. Music was rendered during the afternoon by a vocal solo by Mrs. George H. King, accompanied by Miss Ida Sanderson, with Mrs. C. S. Browne at the organ for the hymnal services. In the evening, the choir with Miss Sanderson playing, gave some beautiful selections, and Mr. A. Everitt rendered a vocal solo.

The men's afternoon session was presided over by Rev. W. E. Morrow, with devotional exercises led by Rev. T. L. White, of Lakefield. A paper on "The Culture of the Spiritual Life" was given by Rev. T. Rich, of Norwood. Spiritual life, said the speaker, is in its essence divine, and a result of the regenerative work of the Holy Spirit, hence cultural methods must also be divine. Progress is made through suffering, by conformity to the image of Christ.

Church Discipline.

"Church Discipline and Roll Revision," was the title of an address by Rev. W. H. Wallace, of Belleville, who emphasized the necessity of prayerful and Biblical treatment. "Evangelism" was dealt with by Rev. E. Butcher of Brighton. He said that the church should be evangelistic, rather than evangelical, and spoke of the necessity of emphasis on individual need of the church, not for organization, but for evangelism; "not better methods but better men."

Rev. L. H. Coles, of Colborne, spoke on "Requirements of Candidates for Baptism and Church Membership." Regeneration was a prerequisite for church membership, and baptism in admitting members tells of the change that has taken place.

The Pastor's Visiting.

"The Pastor's Visiting and Study" was the subject chosen for a fifteen minute address by Rev. J. R. Webb, who said that the minister must give serious study to the pressing problems of the age. In order to do this, he must centralize his efforts, and abandon side issues. God is still fulfilling Himself in many ways, there is still much light to burst forth from His word. Visitation is important in itself and important in its contribution to the pulpit.

TIRED OF PAYING GARAGE RENT?

Sooner or later, every motorist comes around to the common-sense plan of having his own Garage. The question then is, what type?

Before deciding, get our catalogue describing.

PRESTON
PORTABLE GARAGES

They represent the latest development in the designing of sectional building. Although reasonable in price, a Preston Garage will prove an ornament to your property—sightly, staunch, permanent, weather-proof, and extremely simple to put together.

Get our quotation for either wood side building or all metal.

THE METAL SHINGLE & SIDING COMPANY, Ltd.
74 GUELPH ST., PRESTON, ONT.

See this shingle at

The Peterborough Lumber Co., Ltd.

Before you buy your Roofing you will be convinced it is the best on the market. We sell a full line of VULCANITE Roll Roofing and BEAVER BOARD.

The Peterborough Lumber Co., Ltd.

BUREAU OF STANDARDS PERFECTS RADIO RECORDER FOR VARIED SERVICE

Experts of the U. S. Bureau of Standards announce the perfection of another radio device in their laboratories.

It is the radio relay recorder.

Use of this instrument, it is maintained, would mean the elimination of an experienced radio operator, accuracy in receiving signals, operation of another moving body by radio, reception of two messages simultaneously and reduction of atmospheric interference.

Sturdiness.

According to the description by F. W. Dunmore, of the Bureau of Standards, the new recorder is the result of a search for a more rugged and powerful device than those in existence. For its operation, currents of five milliamperes or more are used and the feeble radio signals received are amplified by an electron tube amplifier.

"With a current of five milliamperes or more available," writes Dunmore, "it is possible to use an ordinary telegraph relay, which possesses rugged construction and does not require careful and repeated adjustment."

This relay is so constructed that the electron tubes may take their power from an ordinary home electric lighting wire.

Applications.

Among the applications to which the instrument may be put, says Dunmore, are:

"1. Code messages, news, market and weather reports may be received on tape at fairly high speed and read off by an operator of comparatively little experience.

"2. A call system may be used, thus avoiding the necessity of a constant watch by an operator.

"3. In line-radio telegraphy a sounder may be operated from the signal transmitted by radio-frequency currents, so the operator may not read signals received on the telephone receiver.

"4. The relay can be used for controlling an automobile, boat or airplane.

"5. Two recorders in series can antenna at the same time.

receive two messages on the same

"6. Atmospheric interference is somewhat reduced."

DR. E. A. ECKHARDT AND DR. J. C. KARCHER, OF THE BUREAU OF STANDARDS, TESTING THE RADIO RECORDER DEVELOPED THERE.

THE MARKETS

NEW YORK, June 7 (Canadian Press). — Market improved during the first hour on buying of minor motors, steels, and oils. Long account was encouraged by cheap money.

Call loans opened at 3 1-2 per cent., the lowest initial quotation in a fortnight.

Much of the improvement was cancelled before noon when offerings of such leaders as Baldwin, Studebaker, Mexican Petroleum, and Standard Oils of New Jersey and California caused reactions of one to two points. Coppers were lower and good specialties receued on selling of American Sugar.

Speculation quieted down in the early afternoon, and contraction in offerings encouraged some of the pools to resume operations. Cosden was run 2 points to a new high record for years. Recoveries from the low prices of the morning of a point or so were made by various other oils, Studebaker and Retail Stores.

STERLING EXCHANGE.

NEW YORK, June 7 (Canadian Press). — Sterling exchange steady; demand rates — Great Britain, 4.50 1-4; Canadian dollar, 7-8 of 1 per cent. discount.

CHICAGO GRAIN MARKET.

CHICAGO, June 7 (Canadian Press). — Initial wheat prices, which varied from 1-4c to 11-8c higher with July 1.12 1-2 to 1.13 and September 1.12 1-2 to 1.13 1-8, were followed by slight further gains.

Corn was firmer with wheat. After opening 1-8c to 1-2c higher July 60 1-4 to 60 1-2, the market continued to harden.

Oats were neglected and inclined to sag. The market started 1-8c to 3-8c lower July 36 1-8 to 366 1-4, but afterwards rallied somewhat.

MONTREAL STOCK MARKET.

MONTREAL, June 7 (Canadian Press). — Very little trading occurred on the local stock exchange this morning, and the few leaders that were traded in appeared practically unchanged at their yesterday's closing levels.

TORONTO STOCK MARKET.

TORONTO, June 7 (Canadian Press). — Morning session on the local stock market to-day was very dull. Mackay sold ex dividend 1 1-2 points this morning, and by noon had more than regained its dividend closing at 97 1-2 ex dividend compared with 95 3-4 yesterday. Toronto Rails sold off to 71, loss of 1 1-2 points from last night. Brazilian was off 3-8 at 48, and Twin City closed unchanged at 55. Bonds were quiet, as were also bank stocks.

TORONTO CATTLE MARKET.

TORONTO, June 7 (Canadian Press). — Receipts, 629; trade was strong. Quotations: Heavy beef steers, $8.50 to $9.25; butcher cows, medium, $5.00 to $6.00; butcher steers choice, $8.75 to $9.25; calves, $10.00 to $11.00; lambs, $16.00 to 19.00; hogs, selects, 14.25 to 14.40.

TIMBER COMMISSION.

TORONTO, June 7. — (Canadian Press).—Before orders of the day were called in the Legislature this morning, Hon. Howard Ferguson made another determined effort to ascertain from the Attorney-General when the report of the Timber Commission might be expected. The Attorney-General promised the Conservative leader that he would take the matter up with the judges during the noon adjournment and report his findings to the House this afternoon.

MUST PAY PENALTY.

OTTAWA, June 7. — (Canadian Press).—Big Mike Prosko must pay the death penalty at Quebec on Friday next in connection with the murder in the Quebec backwoods early in 1921. Communication of sentence has been refused.

PURPLE.

Purple is coming to the front as one of the popular shades for midsummer. The all-purple hat is the latest thing in millinery, and purple sweaters are blossoming in every smart shop.

CATARRH OF THE STOMACH FOR EIGHT YEARS

The cause of this trouble is the fermentation of food in the stomach which generates a gas that is very frequently belched up. There is also a rumbling of the bowels and a discharge of gas therefrom, here is a constant retching, and the meals are frequently vomited. There is a burning pain in the stomach, the appetite is fickle, the tongue coated, the breath bad, constipation is generally present and the sufferer becomes weak, nervous, depressed and exceedingly miserable.

The blame lies with a sluggish liver. It holds back the bile which is so necessary to promote the movement of the bowels, and when the bile gets in to the blood a badly disordered condition of the stomach, liver and bowels will surely follow.

Keep your liver active and you will always enjoy good health.

Mrs. Agnes Gallant, Reserve Mines, N.S., writes:—"I had been a great sufferer for eight years, from catarrh of the stomach. I tried several, so-called, catarrh remedies without relief until a friend advised me to try Milburn's Laxa-Liver Pills which I did, and four vials completely relieved me. That was six years ago, and I have had no return of my old trouble."

Price 25c. a vial at all dealers, or mailed direct on receipt of price by The T. Milburn Co., Limited, Toronto, Ont.

HE ADVISES ALL TO STUDY THE FRENCH TONGUE

Lack of Its Knowledge a Great Barrier Between French and English Canadians.

MORNING SESSION OF BAPTIST ASSN.

This morning's session of the district meeting of the Peterborough Baptist Association was held in the church, the Moderator, Rev. H. Wood, B.A., B.Th., of Port Hope, presiding. Devotional exercises were led by Rev. L. H. Coles, of Colborne, followed by appointment of committees and reading of church letters from the district.

An exposition of the work of the Grand Ligne Mission in Quebec, was given by Rev. S. F. Farmer, B.A., of Ottawa, Moderator of the Ottawa Association. Referring to the "peaceful penetration" of the Province of Quebec, evidenced in the strong desire of Anglo-Saxon Protestants to move out, and the equally strong desire of French Catholics to move in, Mr. Farmer prophesied that in a few years, the entire province, with the exception of a few centres, including Montreal, would be under the supreme control of the Frnch-Canadian race, and he regarded the situation as developing in Lower Canada as a challenge to the "Anglo-Saxon Protestants of this far-flung Canada of ours." Of the 2,361,199 people in the province of Quebec, fully 83 p.c. were of French birth, and 86 p.c. of the population of the province were Roman Catholic. The French were a brilliant race. They had produced staesmen who were unrivalled in quality, such as Laurier, Lemieux, Lapointe and Beland.

The speaker declared that he was not maligning any other religion, but Protestants believed that the Roman Catholic religion was a perverted form of Christianity, distinct from the clear and spiritual teaching of the Protestant religion. He mentioned being present in a Catholic church where the priest read in French a long list of requests made to St. Anthony and acknowledgment of favors received through such prayers, including requests for wayward children, for restoration from hell, to get work, as being an example of the difference in the teaching of the Roman church to the "simple and spiritual religion of Our Lord and Saviour Jesus Christ."

The French Tongue.

He believed that a great barrier between the races, and a bar to the releasing of "liberal thought to the French race," was the lack of knowledge of the French tongue, "of which they are so proud," and declared that if he were starting his education all over aagin, he would pay more attention to the study of the French language, and less to that of Latin and Greek.

"Quebec holds within itself a wonderful, self-contained empire. Mr. Crerar has said that the United States has its eye on Quebec for the establishment of manufacturing there, on account of the stable liquor conditions which prevail. It is a province of great natural resources, of wonderful water power and capable of tremendous strides industrially." Alluding to the liquor traffic as carried on there, the speaker said that "Quebec forget that alcohol is a race poison, and for the sake of a few millions of revenue, is willing to blight the bodies of millions of unborn generations." The disgust of the treasurer of the province, himself a Baptist of strong prohibitionist tendencies, was pictured by Mr. Farmer, as the money from the sale of liquor comes rolling it. It was true that British Columbia still tolerated the liquor interests, but the speaker felt that if Quebec were once in line, British Columbia would fall in also, and felt that it was a problem for Christian men and women to settle, "for the more I see of the politicians at Ottawa, the less confidence I have in what they are going to do."

A Great Opportunity.

"The Grand Ligne Mission looks upon this challenge as a great opportunity for carrying the Gospel in to that great province," said the speaker, referring to the hostile Roman church, "which would fairly engulf Protestantism everywhere in that province, were it not for the Mission." "We thank our Heavenly Father," said Mr. Farmer, "for the 125 French people who have come into fellowship with the church of Christ."

Speaking of the splendid evangelical principles enunciated by the Mission, Mr. Farmer said: "There is no use of carrying a discredited Bible into the work of Romanism. A radical critic would last about as long in the Grand Ligne work as the proverbial snowball in another place."

The work of the schools was referred to, particularly at Feller Institute, where, out of 191 students, 119 of whom were French, there were 25 or 30 Roman Catholics reclaimed by the Baptist educational work. The speaker also referred to the opposition of the Roman heirarchy to the Bible, and said: "I covet that great province for Jesus Christ," concluding with an appeal for funds to carry on the work, and saying that, although work in the foreign mission fields and among the Bolivians, "whose country is also Catholic," was a worthy endeavor, evangelism amongse the Catholics in the French province of our own country should not be overlooked as a means of advancing the Kingdom of the Lord.

Inspiring Address.

Rev. M. L. Orchard, M.A., B.D., of Toronto, followed with a forceful and inspiring address on the work in the "non-Christian side of the world," particularly in India, where the speaker labored for many years in the foreign mission field. Referring to the vastness of the Pacific Ocean, and to the vastness of the Empire included in India, he said that we had learned from experience that the bigness of anything did not constitute its size; it was the inside measurements that counted every time. Mr. Orchard described with realistic emphasis the methods employed by the farmers of India, who, with "a patient persistence and dogged endurance unequalled by the western race" plant, almost entirely by hand, and with the aid of a "plow such as that used in the time of Abraham," their 81 millions of acres of paddy fields, year after year.

In the 325 millions of British subjects native to India, it has been said there are not 100 atheists or infidels, for India for generations has been a non-materialistic nation, "an other-world people searching for God." But through three generations and more, England has been giving them material things, some of which were enumerated by the speaker, in the 30,000 miles of macadamized roads, the railroad mileage which places India fourth in this classification in the world; the 45 millions of acres of irrigated land; the 28 millions of bushels of wheat produced in a year. The biggest university in the Empire, with a roll equalling that of Oxford and Cambridge combined, is in Calcutta; her coal fields and iron ore beds are of unlimited capacity; she is a tremendous grower of cotton and cattle, and rice.

With the thousand millions of inhabitants of India and China clamoring for admittance to our continent; with the material advantages offered them making them seek for further gain; with our slogan broadcast amongst them for "self determination"; with our own coast line of British Columbia empty; with the realization that they were invited to help us out in the Great War, and did so; "owing to the help of Gandhi," how, the speaker asked, "how are we going to keep them out. We don't want them here, but how are we going to keep them out."

The Yellow Races.

The only solution, declared Mr. Orchard, lay in the Christianizing of the yellow races: "so that we will be brother and brother. Give them Christian civilization, and the Hindu and the Chinaman will not want to come here, for

"In Christ there is no East nor West,
In Him no south nor north,
But just a fellowship of love,
Throughout the whole broad earth."

The eight millions of Baptists on this continent, if united for foreign missionary endeavor, said Mr. Orchard, should be able to win the great land of India for Christ, with the help of the Methodists, "who are almost as good as the Baptists, if they behave themselves," of the Presbyterians, "who have done such a wonderful work in the foreign mission fields," and of all the Protestant denominantions, animated with the same desire.

Referring to the statement of the Mission Circles, that the women's organiaztions were going behind in their gifts to foreign missions, the speaker said that the entire work in those fields should not depend upon Circles and Bands, and appealed for money to carry it on, saying, "Let us pray, let us pray, and give our sons and daughters, and God will give us that people and land for our inheritance."

An invitation from Lakefield to hold the annual meeting there next year, was accepted by the session. Nominations for the different committees were made as follows: Nominatig committee, Rev. R. M. Fraser, of Gilmour Memorial church, Rev. L. H. Coles of Colborne, Rev. E. Butcher of Brighton. Committee on Arrangements, Rev. J. R. Webb, Rev. J. P. McLennan, Cobourg, Mr. Alex. Scott, of Gilmour Memorial. Resolutions, Rev. W. E. Morrow, of Park street church, Dr. W. D. Scott, Wm. Telford, of Gilmour Memorial. Obituary, Rev. T. L. White, Lakefield, Rev. T. Rich, Norwood, Mr. L. J. Pettit, Peterborough.

CALL FOR A TRIPPLED BARRELLED STRIKE VOTE

CINCINNATTI, Ohio., June 7—A triple-barrelled strike ballot calling for a vote of 400,000 railway shopmen of the country on three separate questions was ordered by the executive council of the Six Shop Croft Unions here to-day.

THREE TO ONE.

PARIS, June 7. — (Canadian Press).—The Allied Reparations Commission, according to the semi-official Temps, voted three to one to-day to enlarge the powers of bankers who are considering a loan for Germany, authorizing them to make any suggestions they wish in proposing a plan for an international loan.

NEWS FROM THE OTHER SIDE

Interesting Letter From Woman in South Africa

Johannesburg, South Africa.—"I took Lydia E. Pinkham's Vegetable Compound for weakness and because I felt run down. I tried a lot of medicines before I tried yours. One day I was standing on my stoop when a boy came up to me and handed me one of your little books. I read the book and the next day my husband went to the chemist's and bought me a bottle of Lydia E. Pinkham's Vegetable Compound. I have taken the medicine ever since and I feel quite strong and well now as I am on the sixth bottle. I have written to my sister and told her all about the wonders it has done for me, and I am quite willing for you to use my name as I can not thank you enough for what it has done for me."—Mrs. W. F. Rush, 128 6th Ave., Mayfair, Fordesburg, Johannesburg, South Africa.

It is this sort of praise of Lydia E. Pinkham's Vegetable Compound, given by letter or verbally, one woman to another, that ought to commend this splendid medicine to you.

Lydia E. Pinkham's Vegetable Compound is a medicine for women's ailments (in use nearly fifty years), and the fact that it has helped thousands of other women, should cause you to give it a trial now. It can be safely taken by any woman—young or old.

You Make It Easy For The Bride To Entertain

—through your gift of a VICTROLA. And not only that, but you provide an exhaustless source of pleasure for her; and none of the home furnishings will be more beautiful and no other gift enter so closely into her home life.

—What a splendid gift, too, for the wife's wedding anniversary — or for the daughter who graduates this month.

Choose Your Gift from the Fine Display in

Heintzman Hall
ROYAL BANK BUILDING
HUNTER STREET - W. LAWSON, Mgr.

Local and District Sport News of Interest--Big League Games

TORONTO TRIMS VISITORS FROM THE FLOWER CITY

Wingo Gets His Tenth Homer of the Season. Syracuse Gets First Shut Out of the Year.

INTERNATIONAL.

Toronto 6—Rochester 2.

TORONTO, June 7 (Canadian Press). — The Leafs broke their losing streak here yesterday, defeating Rochester by 6 to 2. Wingo got his tenth home run of the season, and Connally cleared the bases in the eighth with a double over Fothergill's head. Score:

Rochester	000200000	2	7 2
Toronto	11001003x	6	12 1

Cox and Lake; Connally and Devine.

Buffalo 4—Syracuse 0.

SYRACUSE, N.Y., June 7 (Canadian Press). — Syracuse was shut out for the first time this season yesterday, Werre, of Buffalo, applying the brush, 4 to 0. He was relieved in the ninth with none out and two on base by Mohart, who kept the Stars away from the plate. Score:

Buffalo	001001200	4	13 1
Syracuse	000000000	0	9 2

Werre, Mohardt and Bengough; Montgomery, W. Stewart and Niebergall.

Baltimore 6—Jersey City 2.

JERSEY CITY, N.J., June 7 (Canadian Press). — Baltimore inaugurated a four-game series in Jersey City yesterday with an easy victory over the Skeeters, by a score of 6 to 2. Wurm's unsteadiness, combined with errors by Killinger and McCarren, contributed largely to the visitors' success. Score:

Baltimore	022011000	6	5 0
Jersey City	100100000	2	8 2

Frank and Styles; Wurm and Freitag.

Rain.

NEWARK, June 7 (Canadian Press). — Reading-Newark game postponed yesterday on account of wet grounds.

AMERICAN.

New York 3—Chicago 1.

CHICAGO, June 7 (Canadian Press). — New York started its first invasion of the West with a 3 to 1 victory over Chicago yesterday. The locals outhit the visitors, but were unable to bunch them except in one inning, when they saved themselves from a shutout. The Yankees hit Faber safely in only three innings, and they registered each time. Meusel cracked out his fourth homer, while Babe Ruth fanned twice, rolled out on another ocasion, and made Strunk back up to the fence for a line drive his other time up. Score:

New York	001100100	3	6 0
Chicago	000000010	1	9 1

Hoyt and Schang; Faber, McCabe, and Schalk.

Washington 3—Cleveland 0.

CLEVELAND, June 7 (Canadian Press). — A home run by Sam Rice with Bush on base in the eighth inning broke up a pitchers' battle between Erickson and Coveleskie. Washington defeated Cleveland 3 to 0 in the first game of the series. Peckinpaugh was out of the game with an injured back. Score:

Washington	000000021	3	10 0
Cleveland	000000000	0	4 2

Erickson and Gharrity; Coveleskie, Bagby and L. Sewell, O'Neill.

Detroit 14—Philadelphia 1.

DETROIT, June 7 (Canadian Press). — Detroit bunched hits off Hasty and Yarrison yesterday, and defeated Philadelphia, 14 to 1. Pillete holding the Athletics safe at all stages. Heilmann hit his eighth home run of the year in the fifth inning, and in the eighth Veach hit for the circuit with the bases full. Score:

Philadelphia	000000001	1	8 1
Detroit	12201404x	14	15 1

Hasty, Yarrison, and Perkins, Bruggy; Pillette and Bassler, Woodall.

St. Louis 5—Boston 2.

ST. LOUIS, June 7 (Canadian Press). — Urban Shocker yesterday hung up his twelfth victory of the season, when the Browns defeated Boston, 5 to 2. He has lost five games. Tobin rejoined the Browns yesterday after a week's suspension, resulting from arguments with the umpires during the Detroit-St. Louis series. Jacobson hit a home run in the first inning with one man on base. O'Rourke's drive over the right field screen gave the visitors their first run. Score:

Boston	000000011	2	6 2
St. Louis	20200100x	5	10 1

Pennock, Fullerton and Ruel; Shocker and Severeid.

NATIONAL.

Boston 7—St. Louis 2.

BOSTON, June 7 (Canadian Press). — Boston made it five victories in a row yesterday by defeating St. Louis, 7 to 2. In the eighth St. Louis made three straight singles after Flack had been walked, scoring two runs with none out. Then the next three men were retired. Nicholson and Holke hit well. Score:

St. Louis	000000020	2	9 1
Boston	00030031x	7	12 0

Sherdel, North, Walker and Ainsmith; Fillingim and Gowdy.

Rain.

NEW YORK, June 7 (Canadian Press). — Chicago-New York game postponed yesterday on account of rain.

PHILADELPHIA, June 7 (Canadian Press). — Pittsburgh-Philadelphia game postponed yesterday on account of rain.

BROOKLYN, June 7 (Canadian Press). — Cincinnati-Brooklyn game postponed yesterday on account of rain.

Diamond Dust

The Adanac-Lakeview game tomorrow evening will be some old battle.

* * *

Doughty pitched a good game for the Y.M.C.A. last evening. The wet grass made the ball very slippery and difficult to handle but after the first frame he was able to control them.

* * *

At the time of going to press the following imported pitchers of the Central Ontario League have been given their bumps. Gallagher, of Oshawa; Ward, of Leaside, Derry and Piper, of Cobourg; and Deer of Port Hope, have all been waved to the bench. Will some person kindly page Mr. Heckman of Peterboro?

—Port Hope Guide

* * *

Toronto won at last.

* * *

Port Hope will be here with all their war paint 'n everything on Saturday. Sandy's gang have intimated that they would like to give Al Heckman a real try out. They seem to think they can hit his offerings.

* * *

Both the Rotarians and Kiwanis teams were out for practice yesterday in preparation for this evening's game.

* * *

We wonder if Jake has got anything up his sleeve for Saturday.

* * *

What's the matter with Oshawa that they practically turn over the management of the baseball team to strangers. There are four Kingston men on the lineup, Gallagher in the box; Evans doing the receiving and Saunders at second and Twigg at third. Bert Booth of Kingston is the Manager and Saunders is Captain. The position of mascot is still held by an Oshawa resident.

—Port Hope Guide

Here's a Circuit Swatting Quintet

READING FROM LEFT TO RIGHT — HORNSBY, WILLIAMS (ABOVE), MILLER, RUTH (ABOVE) AND WALKER.

BY BILLY EVANS.

Ken Williams, the spring sensation of the American League as home-run hitter extraordinary, had best look to his laurels.

Williams first jumped into fame by whaling out three home runs in one game. He continued his mad hitting spree for about ten days during which time he piled up 10 home runs.

At one time those 10 home runs made his performance stand out much better than Ruth's 1921 record, when Babe amassed a total of 59. At one stage Williams had his 10 home runs a week in advance of Ruth's record of last season.

Williams at once was hailed as Ruths successor as the home-run king of 1922. Critics and fans were united in the opinion that Ruth couldnt spot so good a hitter as Williams a six week's start.

The first nine home runs made by Williams were on the Browns' park at St. Louis. The club started on its invasion of the east, first playing a series at Detroit.

In Detroit Williams raised his total of homers to 10 by hitting one into the right field bleachers, which is a real home run swat.

In the east Williams has failed to continue his home-run orgy as the fans hoped he would.

In four games at Washington he failed to come through with any homers. However, the breaks were against him in that series. Two of his drives, which netted only two bases, failed to clear the right field wall at Washington by a scant margin. Either of them would have been home runs at St. Louis or on the Polo grounds.

Coming into Philadelphia Williams hit one over the right field wall at Shibe Park and later in New York he scored still another, bringing his total up to 12. In two games at Boston nothing happened, nor did he produce the action that was hoped from him at New York in the way of a batting duel with Ruth.

Williams has been in a home-run slump. Probably he has been trying to hard too live up to his Ruth reputation. In the games I umpired with the Browns in the east Ken was cutting a little too hard at the ball, with the result that he was losing some of the accuracy of his stroke.

Williams, however, is a natural hitter and will make many a home-run before the close of the present season.

At the present time Bing Miller of the Philadelphia Athletics is basking in the home run spotlight. He has 11 circuit swats to his credit and soon hopes to overtake Williams.

Miller is a right-handed hitter who takes a nasty cut. He was secured by Mack from the Washington club in the trade that involved Peckinpaugh of New York and Dugan of the Athletics.

Other hitters who are on the heels of Williams are Hornsby of the St. Louis Cardinals and Walker of the Athletics.

Williams is not discouraged at his slump in the home-run market. He aims to hit 40 home runs and is confident he will turn the trick. He thinks such a total will lead the American League in that department.

OLYMPIC COMMITTEE DECIDES TO CARRY ON

PARIS, June 7. — The French Olympic Committee, with 22 federations represented, held a meeting last evening and arrived at a decision to proceed with the organization of the Olympic games for 1924. The following communication was issued after the meeting:

"The French Olympic Committee had decided unanimously to continue with all the means at its disposal the organization of the games for ... the president to make a declaration to this effect to ... Committee Committee and to the public authorities.

LEONARD-TENDLER BOUT.

NEW YORK, June 7. — Canadian Press. — Lew Tendler signed a contract for a bout with Benny Leonard, the world's lightweight champion, at the Jersey City Arena, July 20. Word to this effect was received here yesterday by Tex Rickard. Leonard is expected to sign the articles without delay.

Big League Standings

INTERNATIONAL.

	Won.	Lost.	P.C.
Baltimore	33	14	.702
Rochester	30	18	.625
Toronto	26	22	.542
Buffalo	24	24	.500
Jersey City	23	27	.460
Reading	22	28	.440
Syracuse	21	28	.429
Newark	14	31	.311

AMERICAN.

	Won.	Lost.	P.C.
New York	30	19	.612
St. Louis	29	19	.604
Cleveland	25	26	.490
Washington	24	25	.490
Philadelphia	19	22	.463
Chicago	21	25	.457
Detroit	21	266	.447
Boston	19	25	.432

NATIONAL.

	Won.	Lost.	P.C.
New York	27	18	.600
Pittsburgh	24	18	.571
St. Louis	25	22	.532
Cincinnati	25	25	.500
Chicago	21	23	.477
Brooklyn	22	25	.468
Boston	19	25	.432
Philadelphia	15	28	.349

TODAY'S GAMES

—o—

INTERNATIONAL.

Rochester at Toronto.
Buffalo at Syracuse.
Reading at Newark.
Baltimore at Jersey City.

AMERICAN.

Boston at St. Louis
Washington at Cleveland.
New York at Chicago.
Philadelphia at Detroit.

NATIONAL.

St. Louis at Boston.
Pittsburgh at Philadelphia.
Cincinnatti at Brooklyn.
Chicago at New York.

MICHIGAN-ONTARIO LEAGUE.

Yesterday's Results.

London 11	Brantford 9
Hamilton 7	Kitchener 6
Saginaw 4	Port Huron 2
Flint 8	Bay City 3

GAMES TO-DAY.

Bay City	At Flint
Saginaw	At Port Huron
Brantford	At London
Kitchener	At Hamilton

CAT CAUSES BROKEN LEG.

SAN FRANCISCO.—Startled by a cat as she was working in the first balcony of a local theatre, Mrs. Nora Murphy fell into the orchestra, suffering a broken leg.

RAYBESTOS EASY FOR Y.M.C.A. NINE

The Y.M.C.A.-Raybestos set to at Riverside Park last evening started out to be a ball game but soon developed into a slaughter. The Y. boys carried everything before them and hung up the Raybestos scalp on their belt to the tune of 19 to 5. Sixteen runs were accumulated in the first four innings which fifteen men hit safely for the "Y" and four were walked. Numerous errors contributed greatly in helping to roll up the score.

"Muggy" Bartley started the pitching for the Raybestos aggregation, but a wet and slippery ball proved to be conductive to many errors and difficult to control. In the second inning the Y.M.C.A. nine got next to him for four hits and six runs, eleven men facing him before the side was retired. In the fourth frame it was even worse he was hit to all corners of the lot for a total of eight hits and the same number of tallies. Twelve men faced him in this inning before the required three were sent to the bench. He was relieved by Wolff in the fifth who did much better holding his opponents scoreless for two innings. In the seventh however, a succession of errors sent three more runs across the plate.

Doughty who did the twirling for the Y.M.C.A. showed a slight wildness in the first of the game when he walked two, after which he tightened up and pitched a first-class game. He fanned ten men and after the first inning issued but one complimentary.

The players were:

Y.M.C.A.: Doughty p, Bergoine c, McQueen 1b, A. Butcher 2b, Sheehan 3b, Thompson ss, Camp lf, Pidgeon cf, Kitchen rf, G. Butcher cf, Kendry rf.

Raybestos—Bartley p, 3b, Prosser c, Nicholls 1b, Russell 2b, H. Wolff, 3b, p, Lundy ss, Coursey lf, Deanard cf, C. Wolff rf, Osier cf.

The score:		R	H	E
Y.M.C.A.	1618003	19	17	4
Raybestos	2001200	5	7	8

FIELD DAY HELD AT QUEEN ALEXANDRIA.

The results of the field day for Queen Alexander School on Friday were as follows:

80 pound class—Jack Sturgeon, 235 points; Will Cole, 184; Maudsley, 181; Kenneth Lee, 175; Don McEwan, 165; Dan Carruthers, 143; Hamilton, 141; Clarke, 141; Lenoard Barnes, 118; Bob Kingdom, 93.

95 pound class—Harry Doughty, 231; Don Rathbone, 168; Walter Corks, 159; Willie Peryerm, 116.

110 pound class—Allen Yelland, 233.

Unlimited class—Don Harris, 168; Bruce Fraser, 96; B. Butcher, 70.

TEAMS ANNOUNCED FOR SEASON'S BEST JUNIOR BALL GAME

Adanac - Lakeview Game To-Morrow Evening is Expected to Make History in Local Baseball Circles.

THE PLAYERS.

The Adanacs and Lakeviews are all set for the great game tomorrow evening at 6 o'clock which the fans consider the classic event of the Junior City League. Both teams are right on the edge for the battle and it looks as if the fur would fly when they lock horns on the diamond.

The Adanacs lineup will probably be: Wilgar, catching; Shaughnessy, Scates or Turner, pitching; "Hip" Hardill, first base; Batten, second base; McLean, third base; Hensley, short stop; Bradshaw, left field; "Jeff" Hardill, centre field; Fanning, right field.

The Lakeviews will have either Gilchrist or Whitehouse on the mound, with Huff or Rogers on the receiving end. The infield will consist of Lew LeBarr on the initial sack, Mowat at second, Sage at third, and Ranger short stop. Ash, Whitlow and Warde will look after the outer gardens.

None of these boys need any introduction to local fandom. The games they have played so far this season have been of the A1 order, and it will not be very many seasons before many of them will be wearing the uniform and upholding the name of Peterboro in the Central or a greater league.

Alex Kay will be the umpire-in-chief, with "Curly" Le Barr handling the basese.

Lessons in Golf

After the "forward press" the clubhead is drawn back on a straight line along the ground for a distance of some six to eight inches. Then it lifts upwards and backward with a curving swing. The hands lead up till the turning point, which is at the beginning of the turning, or pivoting, at the waist. For a fraction of a moment hands and club head at that point are on the same line. They do not again come into this position until the instant when the ball is struck. In making the drive try to imagine you are describing a circle with the clubhead as a gigantic pencil. The upward and backward swing are one arc, and the downward and forward swing the other. Both these arcs are the same. However, you need not be concerned about the downward sweep of the club if you have taken the club up and back properly. Your muscles have a wonderful and automatic sense, so that your clubhead will come down in exactly the same line in which you took it up if you do not fall into any of the errors which operate to throw it off the line. How to avoid these erors will be detailed later.

In the picture today one common fault of the driving stroke is shown. The arms have been drawn in too close to the body. Watch that you keep your left arm straight. Let the elbow curve slightly, but do not let the elbow break, as has been done by this player.

FIRST CLASS MAN BUT STILL HOLDS DOWN THE BENCH

Tough on Louis Guisto, Who is Better Than Most, But Stuffy McInnis is Best of Them All.

PINCH HITTER.

It is pretty tough to be a cracking good ball player, yet to be forced to remain on the bench simply because the same club is some player who is just a little better.

That is the situation in which Louis Guisto, first baseman of the Cleveland club of the American League, finds himself.

On probably any other major league club, with the exception of St. Louis, Guisto would have the call at first base. Because Cleveland has "Stuffy" McInnis, one of the greatest frist sackers in the history of the game, Guisto is forced to play the role of substitute.

"Only the fact that Cleveland has McInnis keeps Guisto from being a regular" says Manager Tris Speker of the Indians.

"Guisto is a great hitter. He takes a natural cut at the ball. He is a fine fielder, a great target for the infielders to cut loose at. For a big man he is mighty fast.

"Guisto is certainly is a victim of circumstances. If we would try to give him out of the league I'll wager every other club would claim him.

"However, he will earn his salary as a pinch hitter this season. It is also pleasing for a manager to know he has a capable man on the bench in case of injury."

The case of Joe Evans and Jamieson, also of the Cleveland club, is not unlike that of Guisto.

Evans is a great ball player. Jamieson is also a great ball player. Evans murders left-handed pitching, Jamieson does the same to right-handers.

So instead of being regulars, Jamieson and Evans, star outfielders, simply share the left field berth for the Indians.

CAMP TO OPEN AT PINE TREE POINT.

Interesting Time Promised For Boys' Training Camp on Shores of Rice Lake.

Efforts are being made to have at least two representatives from each Sunday School in the City attend the Boys training camp at Pine Tree Point, on Rice Lake, this year. The camp will open on 10th June and an intensive and intersting program, covering from the 10th to the 17th June inclusive, has been prepared. The usual characteristics of the camp in the past years have been good fellowship, splendid times and a round of absorbing activities from reveille to lights out.

The camp is for boys of seventeen or over and is for the purpose of training them in leadership in the Tuxis Boys and Trail Rangers groups. Instructions will be given in camping, woodcraft, swimming, life saving, bird life, athletics and group games. Among the well known men who will attend the camp are: Jack Miner, one of Canada's greatest bird specialists; Walter Knox, coach of the Canadian Oylmpic team; Walter Smaill, local director of athletics and soprts; C. F. Plewman, secretary of provincial boy's work; C. H. MacDonald, director of athletics and sports; Cutist Church; L. E. Zavitz, boys' work director of the Church of Christ; and Rev. Canon Sawers, Anglican representative.

Boys or boys' leaders who wish to attend should give their names to Walter Smaill at the Y.M.C.A.

BAR WOMEN SMOKERS.

ROCKY FORD, Colo.—Two girl motor tourists smoking cigarettes on the street were warned by the town marshal to stop it at once or leave town. They stopped.

The Pleasure Way to Europe

The Cunard-Canadian Line is the pleasure way to Europe. The ships are ocean-going hotels — with luxurious lounges, music rooms, writing rooms, gymnasiums, smoking rooms, closed and open promenades—and meals and service always up to the Cunard standard.

The new "Tyrrhenia" is the largest ship in the Canadian-European service giving passengers the full St. Lawrence trip from Montreal.

Four days from land to land—three days on the glorious St. Lawrence, and every moment filled with interest.

See the Cunard agent in your town, or write for General Information Folder to—

THE ROBERT REFORD COMPANY, LIMITED
General Agents
Montreal Toronto Quebec St. John, N.B. Halifax

Cunard Line CANADIAN SERVICE

When reliable power is combined with exceptionally long life, as in the Exide, then your battery is not merely a comfort but a genuine economy

Exide Batteries of Canada, Limited
153 Dufferin Street
Toronto

Local Representative:
DUFFUS MOTOR SALES,
PETERBOROUGH.

FOR CANOE CLUB.

Efforts are being made on the part of the P.A.A.A. officials to organize a canoe club among lovers of that sport in this vicinity. If such an organization can be brought together and put on a sound footing it is planned to make several trips through the lakes and historic waters of the vicinity and to enter teams in the various local regattas during the summer. Canoeists who are interested in such an organization have been requested to hand their names in to Walter Smaill at the Y.M.C.A.

ANNUAL SHOOT.

ST. THOMAS, Ont., June 7. Canadian Press. — Roland Day of London was high amateur gun to day at the opening of the St. Thomas Gun Club's annual shoot. His score of 98 out of 100 equals the Grand International handicap championship record set last year by S. Sutton of Port Burwell. Richard Gordon, London, and Sam Vance, of Tilsonburg, were tied for second place with 97. Bart Lewis of Springfield, Ill., was high professional with a perfect score at 100 targets.

The shoot will continue for three days.

FOOTBALL TEAM.

The Owls line up for the game with Lakefield for the semi-final in the Peck Cup Series will be: McFadden, Hardie, Frost, Burrows, Hotstone, Hosker, Bills, Hutton, Edwards, Hannah and Hotstone. The reserves will be Willis and Davey. The game is scheduled for 6.30 o'clock Thursday evening at King Edward Park.

CANADIAN PACIFIC

SAILINGS

FROM MONTREAL AND QUEBEC.

June 10—Scandinavian ..... Southampton, Antwerp.
June 13—Empress of France* ..... Cherbourg, Southampton, Hamburg.
June 16—Montrose ..... Liverpool
June 17—Tunisian ..... Glasgow
June 21—Melita ..... Southampton Antwerp.
June 22—Montreal ..... Naples, Genoa
June 23—Empress of Britain* ..... Liverpool.
June 24—Corsican ..... Glasgow
June 27—Empress of Scotland* ..... Cherbourg, Southampton, Hamburg.
June 30—Montcalm ..... Liverpool
July 1—Metagama ..... Glasgow
July 3—Scotian ..... Southampton, Glasgow
July 5—Minnedosa ..... Southampton Antwerp.
July 5—Empress of India* ..... Liverpool
July 11—Empress of France* ..... Cherbourg, Southampton, Hamburg.
July 14—Montrose ..... Liverpool
July 15—Tunisian ..... Glasgow
July 18—Empress of Britain* ..... Liverpool.
July 19—Melita ..... Southampton, Antwerp.
July 21—Victorian ..... Liverpool
July 22—Corsican ..... Glasgow
July 25—Empress of Scotland* ..... Cherbourg, Southampton, Hamburg.
July 28—Montcalm ..... Liverpool
July 29—Metagama ..... Glasgow
Aug. 2—Minnedosa .. Southampton, Antwerp
Aug. 4—Montclare ..... Liverpool
Aug. 5—Scotian ..... Glasgow
Aug. 8—Empress of France* ..... Cherbourg Southampton, Hamburg
Aug. 11—Montrose ..... Liverpool
Aug. 12—Tunisian ..... Glasgow

*From Quebec only.

CUBA AND JAMAICA

FROM ST. JOHN VIA BOSTON.

June 17—Sicilian ..... Havana, Kingston
July 15—Sicilian ..... Havana, Kingston

Apply to Local Agents or
H. B. BEAUMONT, Gen. Agt. Pass. Dept., 1 King Street East, Toronto. Adelaide 2105.

TAXI

SERVICE—DAY AND NIGHT

Five-Passenger Cars and 7-Passenger Cars (open and closed), for city and country driving. New cars to rent, with or without drivers. Cars Washed, Greased, and Parked or Stored.

We teach you to drive.

REASONABLE RATES.

FONTAINE'S
185 Hunter St. Phone 1055

SMOKE SENATOR CUT PLUG

15¢ A PACKAGE — DELICIOUSLY FRAGRANT — 15¢ A PACKAGE

ALSO PACKED IN ½ LB. TINS

Capitol Entertainment

NO ADVANCE IN PRICES
EVENINGS, 8 O'CLOCK WEDNESDAY AND SATURDAY MATINEES, 2.30 P.M.

American Releasing Corp.—*Presents*

SISTERS

From The Novel By
KATHLEEN NORRIS
Featuring
Seena Owen — Gladys Leslie
Matt Moore

CHARLIE CHAPLIN
in "SUNNYSIDE"
HIS THIRD MILLION DOLLAR COMEDY

—SPECIAL ADDED ATTRACTION—
MOTION PICTURES OF THE
JACKIE COOGAN
CONTEST
NOW! See Yourself on the Screen
You Can't Afford To Miss It.

Sports

PROTEST FROM COBOURG TEAM

Claim Players Evans and Twigg of Oshawa Are Not Eligible Under the Residence Rule.

The following open letter addressed to the President of the Central Ontario League by the Cobourg Ball Club will be of interest:

"Cobourg, June 5, 1922.

"Mr. E. Parsons,
"President C.O.A.B.L.,
"Oshawa, Ontario.

"Dear Sir,—As you are doubtless aware, the Cobourg Ball Club have protested the eligibility of Players Evans and Twigg of Oshawa under the C.O.L. residence rule.

"We desire herewith to protest most strenuously against our club having been forced to take this step. At an executive meeting of the league, at which you were present, in Port Hope on May 16, Secretary Nott declared these men not eligible to play in Oshawa, due to the fact that they were not residents of Oshawa and their certificates, therefore, were withheld. You are aware that in spite of this fact these men have played regularly with the Oshawa club without any explanation to the other clubs in the league, and we feel it decidedly unfair that Cobourg, or any other club, are forced into the rather unsportsmanlike position of protesting a ball game, fairly lost, in order to protect themselves and the other clubs in the league from being further imposed on by the Oshawa club.

"Cobourg in the past have fairly earned for themselves the reputation of being "good sports" and this reputation is dearer to them than a goodly number of ball games won, and that they should be called on to jeopardize this reputation at this time to secure justice is, to them, a serious consideration.

"We repeat, we feel that the Cobourg club have been done a grave injustice, by being fored into their present position of having to protest a ball game in order to secure justice for themselves and the other clubs in the league.

"Yours very truly,
"COBOURG BASEBALL CLUB."

BASEBALL

The Fire Hall Falcons won their fourth game Tuesday night, when they defeated the fast Black Caps the score being 10 to 8. The Black Caps led the counter attack by scoring 6 runs in 2 innings to the Falcons' 1, but later the Falcons gradually drew away from them. Cheu's work on the mound for the Fire Hall was exceedingly good, he having 12 strike-outs. Batteries:

Fire Hall—Cheu, p.; Feely, c. McNeely, c.

Black Caps—McDonneugh p.; McDougall c., Bacon c.

Score by innings:

Fire Hall.. .. .. ..106 300 000—10
Black Caps.. .. .. ..330 111 000—8

Roy Lewis will likely be the slab artist for the Fire Hall in the opening game of the Corner Lot League against the Beavers at the Oval on Thursday night.

Alf. Griffin, formerly manager of the Campers' team 1921, will hold the keystone sack down for the Fire Hall team this season.

SWINDLERS GET MILLIONS

BRUSSELS.—Gangs of swindlers posing as owners of war-damaged goods are reported to have made millions of dollars without a single arrest being made.

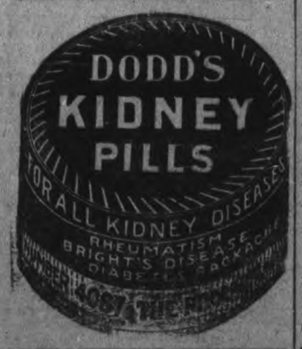

REGENT THEATRE
HUNTER STREET
Special To-day!
Alice Brady
IN
"Out of the Chorus"
— POPULAR PRICES —

Telephone 730 When You Want Your
Piano or Organ Tuned
PLAYER PIANOS A SPECIALTY
All Work Guaranteed
W. H. CUNNINGHAM
560 WELLER STREET

EDWIN ELCOME
TAXIDERMIST,
692 Harvey Street, Peterboro, Ont.
HEADS, BIRDS, FISH, ETC.
Mounted Artistically and Permanently.
No other birds than Blue Jays, Owls, Hawks, Crows, can be mounted at this season, unless they are accompanied by the number of the permit, or an affidavit made out before a Justice of the Peace stating the nature of the accident which killed them.

BIG BALL GAME AT NICHOLLS OVAL

Kiwanians and Rotarians Will Demonstrate How the Game Should Be Played.

The big ball game of the year is announced for Inverlea park at 5 o'clock to-morrow evening, when teams representing the Peterboro Kiwanas and Rotary Clubs will clash. The Rotarians won the hockey match last winter but the Kiwanians expect to extract their revenge to-morrow. At all events they have been practicing faithfully and will have their strongest line-up in action. The Rotary Club crew are not saying much ,but those on the inside state that Chris Graham will pilot a real baseball machine tomorrow. The Ontario Motor League has been requested to place signs on the bases in order to direct the traffic as there is danger of some of the players running direct to third base instead of the first. Alex. Dick is billed to play first for the Kiwanians and it is not expected that any throws will get over his head. A large number of people will see the two clubs battle and the proceeds will be turned over by Kiwanians to the Health Association's Camp at Jackson Park.

PORT HOPE WILL BE HERE WITH A STRONG ARRAY.

Ontarios Would Enjoy Beating Petes As Much As They Would Winning the Central Pennant.

Hillcrests Coming.

The visit of the Port Hope team to Riverside Park on Saturday for a Central Ontario League game should be productive of a bunch of excitement, for the Ontarios and the Petes always battle from gong to gong and there is no love lost between them. Port Hope were boasting a few days ago that no right hand pitcher in the League could stop them. Since then, of course, Mr. Oulette, of Lindsay, who throws them from the starboard side, tied them in a knot, but they are not the least bit discouraged by that, and they are coming here Saturday determined to fatten their averages at the expense of Al. Heckman. If they succeed in their ambition they will be the first team in the Central loop to do so, and local fans are in a Missouri mood. They have to be shown.

At all events it will be a spicy struggle, made all the more so by the fact that the Petes cannot afford to lose. To stay up the first division they have got to clean up on the Ontarios Saturday. To keep the team on edge Manager Solomon has his crew stacked up against the Deloro team in Marmora to-day.

There will be plenty of baseball here on July 1st, as the Cobourg team will play a Central League fixture in the morning, while it is expected that the Hillcrests of Toronto will meet the Petes in an exhibition game in the afternoon. The Hillcrest crew are prime favourites here, because they always bring their full battle array with them when they come to Peterborough.

BOWLING NEWS.

Whattam Cup.

Chenhall	Bowes
Reid	Bacon
Pratt	Taylor
Waddell, skip 26	Cairns, skip 18

To-night—R. Waddell will defend his title in a game with J. Mayneord.

MRS. PICKLES SPILLS BEANS

Blackpool, Eng.—Mrs. Theodore Pickles, president of the Congregational Union Women's Guild, declared that the reason women miss church on Sunday is because the men folks demand hot dinners.

Corns?
—just say
Blue-jay
to your druggist
Stops Pain Instantly

The simplest way to end a corn is Blue-jay. A touch stops the pain instantly. Then the corn loosens and comes out. Made in two forms—a colorless, clear liquid (one drop does it!) and in extra thin plasters. Use whichever form you prefer, plasters or the liquid—the action is the same. Safe, gentle. Made in a world-famed laboratory. Sold by all druggists.

Free: Write Bauer & Black, Toronto, Dept. 221 for valuable book, "Correct Care of the Feet."

Hugh Kane
at Gospel Hall, Thursday and Friday Nights.

THE NORTH END
Ice Cream Parlor
CORNER SMITH & WATER STREETS
Under the Management of
PERCY HARRISON
Sole Agents in North-End for Willard's Pure Carbonated Ice-cream. Private Parties or Clubs Supplied with Bricks or Bulk in any Quantity.
Also GROCERIES & FRUITS in Season Delivered to Any Part of City at Cash and Carry Prices.

TRUE DETECTIVE STORIES

THE SECRET OF HOLMHURST

(Copyright 1921 by The Wheeler Syndicate, Inc.)

The discovery of the body of B. F. Perry in his house at 1316 Callowhill Street, Philadelphia, by a man who had come into see about securing a patent did not cause any sensation at the time, for the coroner's jury gave a speedy verdict of "death from accidental causes." There was clear evidence that some sort of an explosion had taken place. A shattered bottle which had manifestly contained some sort of inflammable material, a broken pipe, filled with partly burned tobacco and a charred match lay beside the body.

An autopsy showed that Perry had died from congestion of the lungs caused by the inhaling of flames or chloroform the latter having presumably formed the contents of the broken bottle. So, as there were no claimants for the body and no estate, Perry's remains were interred in the Potter's Fields. There they would have remained undisturbed if it had not been for the evidence of a convict in the St. Louis prison—evidence which not only indicated that Perry had been murdered but that his death was one of many crimes committed by a master-murderer, a man totally devoid of conscience or human feelings.

Shortly after Perry's death, the Philadelphia branch of the Fidelity Life Insurance Company received a letter from Jephtha D. Howe, an attorney in St. Louis, stating that "B. F. Perry" was really Benjamin F. Pitezel, who had carried a $10,000 life insurance with the Fidelity Company. The only person who could be found to identify the body was a man named H.H. Holmes of Wilmette, Ill., who willingly came to Philadelphia to superintend the exhuming of the body. Holmes and Howe met in the office of the company, presumably as strangers, and the former clearly identified the body of the dead man as that of his friend, Pitezel. Satisfied, the insurance company paid the insurance to Howe, Fitzel's attorney, and reimbursed Holmes for his expense.

The details of the case were reported in the St. Louis newspapers, and a few days later, Marion Hedgspath, a convict serving a sentence ofr train robbery, informed the governor of the prison that she would like to give him some information which she considered most important.

"If you will examine the records of the prison," said Hedgspeth, "you will find that there was a man here last summer by the name of H. H. Howard. He was in for fraud, I think, but was released on bail. While he was here, Howard asked me if I knew any lawyer whom I could recommend in connection with a swindling scheme which he had in mind—a plan which ought ot not at least $10,000 without any trouble. He promised me $500 for my information and I gave him the lawyer's name, but I never got my five hundred."

"That's all very interesting," said the governor of the prison. "But why is it important?"

"Don't you read the papers?" retorted Hedgspeth. "The name of the lawyer I recommended to 'Howard' was Jephtha D. Howe and 'Howard' is undoubtedly the man named Holmes who is mixed up with that insurance case in Philadelphia. The details of the case agree exactly with the scheme, as Howard outlined it to me last summer."

As soon as this information reached Philadelphia, the insurance company detailed an experienced detective named Geyer to arrest Holmes and to investigate his antecedents, for it was clear that Pitezel had not met his death through accident, but had been deliberately murdered. After a month's search, Holmes was traced to New England and finally arrested in Boston.

This, however, proved to be practically the beginning of the case, for the further back Geyer went into the Holmes' history, the more gruesome details he discovered. In endeavoring to discover what had become of Mrs. Pitezel and her five children, Geyer found in the celler of a house in Toronto—a house rented by Holmes under the name of Canning—the bodies of two children later identified as Alice and Etta Pitezel. From Toronto the trail led to Indianapolis, by way of Detroit and Cincinnati, and it was in Indianapolis that Geyer discovered the body of Howard Pitezel, aged 10, jammed into the chimney of the furnace in a house which had been rented some time before by a man who answered to the description of Holmes. Evidently the plot had included the destruction of the entire Pitezel family, in order that Holmes might collect the insurance without opposition.

It was in the course of his search through Indiana and Illinois that Geyer came upon the most startling discovery of the entire case —the mysterious building in Chicago known as "Holmes' Castle," or Holmehurst. The prisoner had personally superintended the erection of this structure and investigation proved that it contained an air-proof, sound-proof vault, communicating with the cellar by means of a secret staircase. Buried in the cellar floor and half consumed by quicklime were found the remains of at least five persons who had been lured to Holmhurst and there murdered.

All of these crimes had been committed sometime before the Pitezel affair and, had it not been for the fact that Holmes overlooked the promise which he had made to a convict in the St. Louis prison, it is quite possible that he would have remained at liberty, a constant and deadly peril to everyone with whom he came in contact.

But Detective Geyer returned to Philadelphia with more than enough evidence to secure conviction and Holmes paid the penalty for his crimes on the gallows.

Omemee News.

OMEMEE, June 7. — Mr. and Mrs. Fred Cann, of Peterborough, visited at the home of Mr. and Mrs. Wilbert Fee on Sunday last.

Mr. H. W. Emmerson, of Port Perry, was a business visitor in town this week.

Mrs. J. Staples, of Lindsay, was the guest of her sister, Mrs. William Earl, this week.

Mr. Hill, of Peterborough, was in town on business last week.

Mr. and Mrs. Ira Rehill and children visited the former's parents, Mr. and Mrs. William Rehill, on Thursday.

Miss D. Chambers and Miss Hurd, of Peterborough, were the guests of Mr. George English over Sunday.

Rev. F. Stillman spent a few days last week with friends in Toronto.

Mr. A. Clarke, of Lindsay, was in town on business last week.

Mr. and Mrs. G. W. Sayles, of Millbrook, attended the baseball game in town on Thursday evening.

Mr. I. J. McNabb, of Peterborough, was in town on business on Wednesday.

Mr. A. F. Cragg, of Lindsay, was a business visitor in town on Friday.

Miss E. Currie was hostess to an afternoon tea on Wednesday in honor of her niece, Miss Marjorie Currie, of Brockville.

Mr. and Mrs. Bruce Scott, of Peterborough, were the guests of Mr. and Mrs. Wilbert Fee on Sunday.

Mrs. H. Latchford, of Best's Station, was in town on business on Thursday.

Miss Florence Scott, of the Conservatory of Music, Peterborough, made her weekly visit on Friday of last week instead of Tuesday.

Mr. and Mrs. E. H. Mitchell and daughter, Miss Emily, accompanied by Misses Alderson and Hart, attended the baseball game in Millbrook on Wednesday evening, between Mount Pleasant and Millbrook.

Mr. and Mrs. F. Arnott, of Fleetwood, were visitors in town on Thursday.

Mr. W. H. Kennedy, who has been suffering from rheumatism for years, has gone to Toronto for medical treatment.

Mrs. McCrea and daughter, Miss Ella McCrea, left on Wednesday with their chauffeur, Mr. C. Larkin, on a motor trip to Rochester.

Mr. and Mrs. Jamieson and daughter were the guests of Mr. and Mrs. George McQuade recently.

Mr. Alfred McLuhan, of Lindsay, is engaged in drilling a well for Mr. N. P. Clarke on his new lot.

Mrs. C. Larkin and children, Miss Margaret and Master John, spent the week-end with friends in Peterborough.

The many friends of Mr. Eli Williamson, a pioneer resident of town, will regret to hear he is confined to his bed through sickness.

Mrs. Susan Toole, of Nestleton, is visiting relatives in this vicinity.

Mr. and Mrs. Fred Cunningham of Lindsay visited the formers' mother in town on Sunday.

Mr. Harry Stinson, of Oshawa, visited his parents Mr. and Mrs. Robert Stinson over the week end.

Mr. Ernest Philips of Toronto, was a business visitor in town on Monday.

Mrs. S. J. Mackey left on Saturday to spend a week with her mother near Ottawa.

Mr. and Mrs. Fred Johnson and daughters, Misses Rita, Ilien and Helen motored to Beaverton to visit relatives on Sunday.

Mr. A. C. Weaver, manager of the Bank of Toronto branch here, was called to his home in Dundas, on account of the death of his father last week. Mrs. Weaver accompanied him.

Mr. M. Dodds has returned to town after a pleasant visit with relatives in Toronto.

Miss Buchanan, of Orono, was the guest of her friend, Miss Alderson over Sunday.

Mr. and Mrs. C. Corneil and Mr. and Mrs. Harry Lamb, visited the formers' aunt, Mrs. D. Thornton of Peterboro on Sunday.

Mr. N. Williamson of New York, is visiting his parents Mr. and Mrs. Eli Williamson.

Mr. and Mrs. Horton and daughter arrived in town on Sunday from Cleveland, by motor. Mr. Horton having been called home on account of her fathers' illness.

American Releasing Corp. Presents
Sisters
from the novel by
KATHLEEN NORRIS
Directed by
Albert Capellani
Featuring
SEENA OWEN
GLADYS LESLIE
MATT MOORE
An International Film Service Co. Production
AT THE CAPITOL.
TO-NIGHT

At The Theatres

CAPITOL — American Releasing Corporation presents "Sisters," from the famous novel by Kathleen Norris. Also Charlie Chaplin in "Sunnyside," his third million dollar comedy.

ROYAL — First National Attraction feature drama, "Unseen Forces." Vitagraph Western Feature, "Trip Through the World," Mack Sennett Comedy, "Fore Word," one tinual laugh.

REGENT — Special feature production Alice Brady in "Out of the Charms."

Capitol Entertainment

The feature picture presentation, starting tomorrow, will be Wallace Reid in "Across the Continent." Other short reels of quality. Added attraction, motion pictures of the Peterborough "Jackie Coogans." The Capitol is the best ventilated theatre in Ontario—the coolest spot in town.

"Across the Continent."

How a racing car, speeding over the highway at lightning pace, is thrown from the road and ditched, or otherwise hampered, blockaded or held up in its race for victory, is shown in several sequences of "Across the Continent," the new Paramount auto race picture, starring Wallace Reid, which will be shown at the Capitol Theatre Thursday, Friday and Saturday.

Walter Long, Lucien Littlefield and Betty Francisco, play a family of villains—father, son and daughter—in this picture. They compose the rival faction in the cross-continental race wherein Wallace Reid, as Jimmy Dent, drives a much-ridiculed "flivver" manufactured by his father, played by Theodore Roberts, to victory, finishing ahead of all contestants. Seeing the progress of the little car, the unscrupulous rival manufacturer, through his agents, resorts to all sorts of trickery to stop the little car in its dash across country.

One consists in setting fire to a long stretch of straw on a sandy roadway. Another is to dig deep ruts in the road and curve them so that they will land the wheels of a fast car off into the ditch at the side. Another is the seemingly accidental blocade of a highway tunnel by a huge truck from which a wheel has been taken.

This was intended, in the story, to hold up and delay the winning car until the car entered by the rival faction could catch up. But Wallace Reid, as Jimmy Dent, driving the "flivver" racer, thwarts the plans of the villains by turning off and driving through the railway tunnel, emerging therefrom just in time to escape a fast limited train which pursues him through the tunnel.

The picture was directed by Philip Rosen and contains a goodly amount of thrills, speed, romance and good, spirited drama. Mary MacLaren is leading woman and Theodore Roberts and others are in the cast.

WHY.

Why are we destined oer lifes problems deep,
To ponder and puzzle our brain,
Seeking to find out the wherefore and why
Of mysteries that unsolved remain?

Fain would we know why the bird that was plumed
Far aloft in bright sunshine to soar,
With light pinion broken, a captive is held,
To wing her flight upward, no more.

Some would have us believe that an innocent bird
Is doomed ,sadness and suffering to bear,
A scapegoat for some other, who by her fate warned
May escape the same treacherous snare.

Why a native of air should be fettered to earth,
Heart broken with longing and pain,
Oh, wherefore be given the will and the wing
To mount, when all efforts were vain.

Why does fortune so often auspiciously beam
On the wrong, with fair favoring smile,
And flourishes like a green bay tree in bloom,
The votary of guilt and of guile?

Why Right must unaided, against mighty odds,
Contend, or be crushed, trodden down,
And instead of a kindly, encouraging smile
Receive but a chill, adverse frown?

Why, dear friends, congenial, with spirits akin,
Hearts tuned in accord with our own,
Death or distance, now severs from us, to our loss,
Or, perchance, false, or far estranged grown

But God reigns and rules, in both wisdom and love,
In Heaven above and below,
And what now, we know not, all as noonday full clear
Will the light of Eternity show.

—Mrs. A. F. Calder.

600 OFFER DOG A HOME.

Woolwich, Eng.—More than 600 offers of a home have been made for "Pegsy" the dog whose master, George Daken, committed suicide because she was separated from him by quarantine regulations on his arrival from India.

ROYAL
M. PAPPAS, OWNER AND MANAGER
LAST TIME TO-NIGHT ENTIRE CHANGE TO-MORROW
HIGH-CLASS FIRST NATIONAL ATTRACTION
FEATURE DRAMA
A Sydney A. Franklin Production
"UNSEEN FORCES"
VITAGRAPH FEATURE
WESTERN DRAMA
"Trip Through The World"
MACK SENNETT COMEDY
"FORE WORD"
ONE CONTINUAL LAUGH
—To-night's Programme is one of the Best of the Season. Come and judge for yourself. ROYAL—Coolest Spot in the City—Reasonable Prices.
ADMISSION---Afternoons, Adults 15c
Eve'gs, Balcony 15c, Ground Floor 20c
Children Admitted To All Matinees . . . 5 CENTS

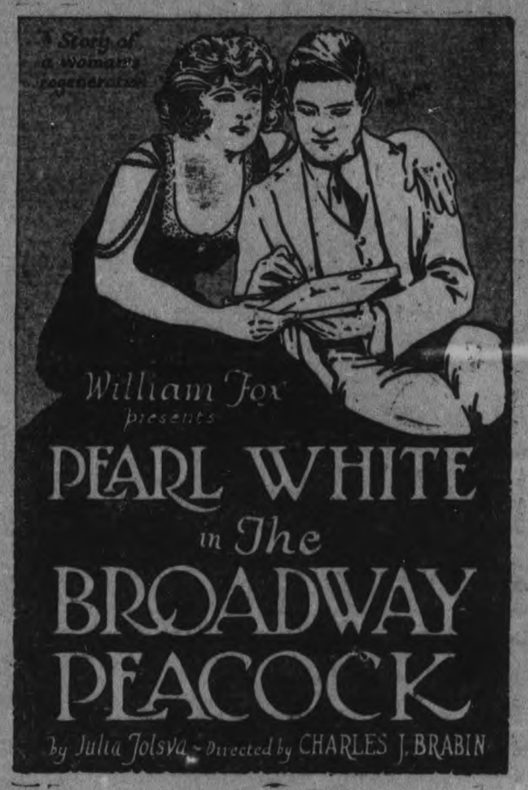

Extra Special at the Royal Theatre, commencing to-morrow: "Mutt and Jeff" Comedy; Fox Comedy, "Fast and Furious," and Larry Semon Comedy, also Fox News.

VIRTUOUS AMERICANS.

LONDON.—Though many Americans were bidders for several paintings recently auctioned here, not one competed for Slabbaert's picture, "a toper, by a window, holding a jug of wine and a glass.

A wonderfully efficient spring suspension gives the good Maxwell a degree of riding comfort rarely if ever found in cars of its size and weight.

Cord tires, non-skid front and rear; disc steel wheels, demountable at rim and at hub; drum type lamps; Ammire lubrication; motor driven electric horn; unusual long springs; new type water-tight windshield.

GILLESPIE GARAGE
Phone 950 378 Aylmer St

460-C
The Good
MAXWELL

TO GET THIN
TO KEEP SLIM
USE
TILLSON'S
SCOTCH
HEALTH
BRAN
MAKES
WONDERFUL
MUFFINS
See Recipes on Large Package
AT ALL GROCERS
25c

LATE WANT ADS.

FOR SALE — A PIANO CASE organ in good condition. Apply 733 Water St. 3d135 3419

WOMAN WILL TAKE IN PLAIN sewing or do washing at home. 'Phone 1343J. 3d135 3440

WANTED TO BUY — A GOOD young Jersey cow; fresh preferred. Phone 969 R5-4. 3d135 3441

WANTED — PARCEL BOY SIXteen or eighteen, willing to learn the box making. Apply at Review office. 3d135 3729

BARS "FOOLISH GIRLS OF 40"

WALTHAM, Eng. — Thomas Holme, the 81-year-old widower who advertised for a fourth wife and received several hundred applicants picked Mrs. Mary Farrow, aged 70, at his bride. He said he would have none of the "foolish girls of 40" who sought his hand.

Hugh Kane
at Gospel Hall, Thursday and Friday Nights.

Braund's Bargain Arcade
187 CHARLOTTE ST.
1 Dark Voiles, $1 and $1.25 for ... 69 and 99c yard
2 Light Voiles 75c, for .....29c yd.
3 Chambray Ginghams, reg. 30c for 14c yd.
4 Silk Hose(seconds) 75c for 49c pr
5 Ribbons, reg. 69c, for .... 39c yd.
6 Ladies' Aprons and Dresses $1.19, $1.49, $1.69, $1.99
7 Children's Lisle Socks ..... 49c pr.
8 Children's Cotton Socks .24c pr.
9 150 yd Spools Thread, 7c, 5 for 25c
10 D. & A. Corsets, reg. $2.50 for 99c pair
11 Goddess Corsets, reg $4.50, $2.69
12 Ladies' Cotton Hose, reg. 50c 29c
13 Checked Gingham 37c only 24c yd
14 Children's Gingham Dresses in all Sizes.
15 Tablecloth 1 1-4 and 1 1-2 widths for 39c and 59c yd.
16 Ladies' Shopping Bags, reg. $2.69 for $1.49
17 Fine Organdies in all shades 69c
18 Girls Middies, reg. $3.50 for $1.49
19 Girls Middies, ... $2.50 for 97c
20 Clover Leaf Cups and Saucers 23c

CITY AND GENERAL

AUTO AND TAXI.

Reid's Auto and Taxi Service. Day or night. 'Phone 439. dtf.

HERB. STINSONS' TAXI.

An auto and taxi service that will give you satisfaction, day and night. 'Phone 480. dtf

DR. T. P. McCULLOUGH

Eye, Ear, Nose and Throat specialist. 166 Brock St. 'Phone 36W. dtf.

MASSAGE TREATMENTS.

Neuritis, Rheumatism, etc. Patients treated at home by graduate nurse. Apply Examiner for address. 26d-134-3132

EXPRESS, MOVING, CARTING.

Hour, day, or job. 3 trucks. Try us for service. Reid's Express 309 Reid street. 'Phone 113. 26d 135 3153

ELECTRO PLATING, SILVER, NICKEL, BRASS, COPPER, ETC.

All kinds of Metal Work Polished and Re-Plated. Estimates given. 'Phone 1249. P. Anderson, corner Reid and McDonnel Streets. m-w-s-176

UNITED AUTO AND TAXI SERVICE.

'Phone 1838. Day and night service. 5 and 7 passenger cars. Drivers Clancy and Pammett and Crompton. Train orders promptly attended. 6d-132-3578 26d-158-3695.

TIRES ON SALE.

A few only Victory tires on sale at $9.75, 3,000 miles guarantee. Also our well-known Z-Tread tire for $11.50 with a 5,000 mile guarantee. Gasoline, oil and free air service station. H. T. Millard, 225 Hunter St. 'Phone 234J. 4d-3-5-7-9-3648

LITTLE LAKE CEMETERY COMPANY.

The regular office hours are from 9.30 to 11.30 a.m. and from 1.30 to 5 p.m., but the office will also be open from 7 to 8 p.m. till Decoration Day. Persons having business with the company are asked to call during above hours. F. Brownscombe, Secretary. 3d-133-3655

AUCTION SALE OF CITY PROPERTY

The property of Mr. Jeff. O'Brien 553 Gilmour street will be sold by public auction at the Munroe Hotel, Tuesday, June 13 at 2.30 p.m. A very beautiful home situated in a select residential district. —F. J. Bullied, Auctioneer. Terms made known day of sale. 6d 137 3694

CHARCOAL

Our charcoal is made from sound body maple and beech wood in our own plant at Lindsay, and cannot be equalled for making a quick fire for cooking or baking. Big sack of about 3 bushels for 75c. All kinds of Wood for sale also. HODGSON BROS., cor. Dalhousie and Bethune streets. 'Phone 703. 6d 137 3687

AUCTION SALE

Thursday afternoon, June 8, at 2 p.m., at the residence of the late William Roberts, 496 Stewart street. Contents of an 8-roomed house, beds, dressers, tables, chairs, linoleum, carpets, rugs, kitchen range, curtains, parlor and dining room furniture, pictures, carpenter's machine, rip saw, plainer and jig saw attachment, tools of all kinds. Also 1 hose and sofas. Other goods of all kinds. Everything will be sold without reserve. F. J. Bullied, Auctioneer. 3d-133-3674.

Wednesday, 7th June, 7.45 p.m.—Parade to arrange for Shooting with Guns at the Ranges.—Major Leon Frazer, O.C., No. 3 Company. 2d-133-3697

SEWING MEETING.

A sewing meeting will be held at the Children's Aid Shelter to-morrow afternoon at 2.30.

ST. JOHN'S CHOIR.

No choir practice for St. John's choir this week. Mr. R. J. Devey is attending the Diocesan Synod in Toronto.

TRINITY CHURCH CHOIR.

A special request for a full attendance of members. Final arrangements to be made re choir picnic, tomorrow.

PICNIC AT JACKSON PARK.

The Welcome Bible Class are arranging for a Picnic at Jackson Park on June the Ninth. Will all the Members and former Members bring a Light Lunch, and come and enjoy the Afternoon.

NORMAL SCHOOL GRADUATES.

The Principal and Staff of the Peterborough Normal School invite all the graduates to a re-union on the School Campus Monday evening, June 12th, 4 to 7. Owing to the difficulty in not having correct addresses, it is impossible to invite each one personally. 2d-7-10-3711

VOCAL AND PIANO RECITAL

To be given by pupils of Mr. George H. King, Organist and Choirmaster Trinity Methodist church, Senior recital Friday evening, June 9th. Junior recital Monday evening, June 12th, in Trinity Sunday School Hall, Reid street, commencing at 8.15. Everybody welcome. Silver collection. 3d-135-3699.

"WE ARE GOING ON THE MOONLIGHT!"

An evening of rare social enjoyment per steamer Stoney Lake on Friday, June 9th, under the auspices of the Duke of Manchester L. O. L. No. 50. Good music and dancing. Refreshments. Get the notion and come along. Tickets 25c. Boat leaves George Street Wharf at 8 p.m. 3d-135-3708

REPAIRS SAVE MONEY.

ALL Makes of Phonographs Repaired at the smallest cost in keeping with the amount of work required. All our work is guaranteed to be POSITIVELY O.K. We have NO OPPOSITION in TYPEWRITER repairs, but there are those who try to IMITATE us. The original is always the BEST. Repeat Orders make Good Advertisement. 'Phone 229, or call at NELSON'S TYPEWRITER CO., 332½ GEORGE STREET.

CUT-OUT NUISANCE.

The latest section of the Motor Vehicles Act that the police are determined to enforce is that relating to driving with open cut-outs. Residents in the western part of the city complain of the unnecessary noise created by drivers in this way, and the police have taken the numbers of some of the offenders. If the complaints are renewed summons will be made out and the fine is likely to be stiff. The provision allows the Magistrate to fine as high as $50. The offence has been more common here than in other cities. Many amateur drivers taken particular joy in leaving the cut-out open, but the police have resolved to take the joy out of it.

LETTERS FROM THE DEAD

PORTSMOUTH, Eng. — Relatives of three of the sailors lost when the submarine H42 was sunk several weeks ago, have just received letters mailed at foreign ports by the victims.

MAN A PROMOTED REPTILE.

LONDON. — According to Elliott O'Donnell, writer on psychic subjects, "the purpose of the ultra-feminist movement now in full swing is to establish the fact that man is merely a promoted reptile."

HOW TO KEEP YOUNG.

MANCHESTER, Eng. — Dame Genevieve Ward, now 85 years old, gives this recipe for keeping young: "Keep busy; avoid over-eating and over-drinking; don't worry."

CREAM OF THE WEST
Is the Best Bread Flour to buy because it has an absolute guarantee.
Order From Your Grocer.

IS FINED $40 FOR RECKLESS DRIVING

Detroiter Must Pay the Penalty or Go to Jail

For reckless and negligent driving on the Lakefield Road on Monday, alleged to have resulted in $300 damage to an automobile owned by F. H. Sanderson of this city, Frederick F. Gadd of Detroit, driver of a heavy roadster was fined $40 by Magistrate O. A. Langley, in the police court this morning, and ordered to pay the fine, and costs of $14.90, within a day.

"How long would you like to pay?" asked His Worship.

"One month," Gadd promptly answered.

"If it's not paid to-day you'll go to the County Jail for a week's imprisonment," said Magistrate Langley, who was not inclined to be partial, as a result of grumblings and comments by Gadd when the fine was announced. The convicted driver murmured something "about not having a chance."

"Look here, now; I'm not going to have any comments. I'm not going to have this court made a beer garden. You have been guilty of an offence under our law. You have been given every opportunity. You said you were ready to go on this morning. I asked you distinctly about that. If you have anything else to say you will have to say it in a court of appeal or some other place. I won't have any more remarks here," concluded His Worship in a rising voice.

The accident took place 800 yards from the gooseneck on the Lakefield road, about 3 miles from the village. Gadd was driving north to the village and Harold Sanderson coming south. Sanderson was travelling at a moderate rate of speed, said George Seabrook, a farmer, who saw the smash from the side of the road, and Edward Dale, a farm hand, corroborated the farmer's statement. Gadd they said was travelling 35 or 45 miles an hour, and attempted to reach the bridge before Sanderson. Dale who claims to be an expert and a motorcycle racer, said he could judge the speed of a car within 2 miles an hour, and declared that Gadd was driving 45 miles an hour. The roadster was damaged but not to the extent of the other car, which was stripped of the wheels and running board. The prosecution, which was conducted by Jos. O'Brien, maintained that Gadd would not give an inch from the centre of the road. The Detroiter claimed that the road was too narrow for two vehicles.

Other Delinquents.

Morris Leonard, for driving a motorcycle past a street car discharging passengers at the corner of Edinburgh and George streets, was fined $5. A drunk contributed the usual allotment of $21.50 for fine and costs, and two boys for riding bicycles on the G.T.R. station platform, were assessed $2 and costs of $4.25.

SIDE DRAPES ON NEW DRESSES.

Just by way of varying the straight silhouette the newest dresses show side drapes drawn to a precarious point on one hip. Soft folds of the material break the straight line in the front panel and are gathered in under a flower of the cloth—usually the dress' only ornament.

Other trimmings used are silver and gold metal flowers or grapes or silk bouquets in brilliant colors. Hair wreaths to match either colored or metal dress trimmings are shown in all the shops.

Moire, which is having an astonishing vogue, is most in demand for these new draped dresses for evening. It is satin-backed—very soft and shimmery. Afternoon and street frocks also show side drapes.

A-BATTERY — A low-voltage battery, usually of the storage variety, 1 1-2 to 6 volts. It is used to light and operate the filament of the detector and amplifier tubes.

Social Calendar

Mrs. Francis Detlor of Port Arthur, left for her home this morning after spending the week with her sister, Mrs. Lon McCoy, 144 London street.

Miss Irene Detlor returned to her home in Port Arthur, after spending the week with her aunt, Mrs. L. McCoy, London street.

Miss Jean McDonnell and Miss Audrey Meredith, have returned to Toronto after spending a few days with Miss Beatrice Meredith, Lansdowne street.

Mr. Elton Meredith, son of Mr. W. H. Meredith, was sucessful in obtaining second-class honours at his examination in the Commerce and Finance Course (third year) at the Toronto University.

The many friends of Miss Gladys Powell, 465 McDonnel street, regret to learn that she underwent an operation for appendicitis in Nicholls Hospital Monday.

Mrs. James Weese leaves on Thursday to visit her daughters in Toronto, Rochester and Cleveland, and her sister in Detroit, for two months.

Mr. and Mrs. Jas. W. Collinson 564 Sherbrooke street, announces the engagement of their daughter, Vera Elinor to Mr. A. Mason Wilson, of Toronto, the marriage to take place June 21st, in St. John's Church.

Miss May Read, 561 King street, was hostess at a charming handkerchief shower to eighteen of her friends yesterday afternoon in honor of Miss Muriel Harvey, one of the brides-elect of the month. Mrs. W. G. Read and Miss Read received their guests, and Mrs. W. C. English poured tea, assisted by the Misses Marjorie Ingall and Marjorie Read. The rooms and table prettily arranged with lilies of the valley and cream and mauve iris.

Miss Lula Campbell, nurse-in-training at Smith Falls Public Hospital, is spending her vacation with Mr. and Mrs. Campbell, 74 Ware street.

Mrs. A. J. Vining, of Toronto, is the guest of Mrs. Ray Scott during her attendance at the Baptist Association meeting.

Misses Myrtle and Ruth Buchanan of this city have successfully passed the examination for the Phm B. degree at Toronto University.

OBITUARY

SERGT. WALLACE KENNEDY.

Word was received in Peterboro this afternoon of the death at the Ste. Anne de Bellevue Military Hospital, Montreal of Veterinary Sergt. Wallace Kennedy, son of Mr. and Mrs. Wm. J. Kennedy, 96 Aylmer street. The deceased who was born in Peterboro on March 15, 1883, was widely known in this city. He went overseas with the 52nd Battery and had been in hospital for the past two and a half years, as a result of his war service. Besides his parents, one sister, Mrs. Chris G. Graham survives. The funeral will take place in Peterboro and will be private.

MRS. D. H. FOWLER.

Mrs. D. H. Fowler, aged 57, a well-known resident of this city, and practically a life-long resident, died suddenly at the Ontario Hospital, Cobourg, yesterday at noon.

Deceased had recently been in delicat health, but the news of her death proved a shock to a wide circle of friends.

She leaves to mourn her loss, her husband, four sons, Victor of Toronto, Bruce, Elmer, and Harold, of Welland, and two daughters, Mrs. George Henry, and Helen at home. Her mother, aged 90, three brothers and five sisters also survive.

The funeral will take place at 2 p.m., on Friday, from the family residence, 240 Murray Street, to Little Lake Cemetery.

BIRTH.

CROWE. — To Mr. and Mrs. J. Crowe, 638 Armour Road, on Saturday, 3rd June—a son.

ROCHE.—To Mr. and Mrs. M. J. Roche, 3 Engleburn Place, on Monday, June 5th, a son.

LITTLEFAIR—Mr. and Mrs. T. Littlefair, a son, on Sunday, June 4th at Nichols Hospital.

KLEEN BAKERIES
START HOUSE-TO-HOUSE DELIVERY TO-MORROW.
A Full Line of Best Quality Cakes and Pastry and Bread.
Dawson Bros.
Telephone 1620w

Baptist Convention Notes

Reports from the Baptist churches in the immediate district were presented in the women's section yesterday afternoon by Miss Mary Stratton for Murray Street, Mrs. Booth for Park Street Church, and Mrs. Blewett for Gilmour Memorial Church.

Rev. W. H. Wallace, of Belleville, replying to the address of welcome last evening, made a humorous reference to the pronouncement of Rev. J. R. Webb, when acting at one time as chairman of the pulpit supply committee at an association meeting in Montreal. Mr. Webb announced that this committee would "meet in the pantry," and Mr. Wallace considered that the ladies in charge of refreshments had followed out this advise, considering the quantity of good things supplied by them. The Ladies' Aid Society of Murray Street Church, with Mrs. V. Eastwood as president, has charge of the arrangements, by which substantial meals are served to the visitors in the basement of the church.

The floral arrangements in the different church rooms have been beautifully carried out. Ferns and baskets of mauve and cream iris, with lemon lilies, decorate the church. The waiting-rooms and tables downstairs are done with peonies and bridal wreath.

Mrs. W. D. Scott was re-elected to the presidency of the District Mission Circles yesterday afternoon, for the eighteenth consecutive term.

The exhibit of work by Mission Bands, which is on view in connection with the association meeting, in charge of Mrs. Jas. Young, of Gilmour Memorial Church, is very interesting. Exhibits of posters made by the juniors include a novelty made entirely from pictured vegetables; there are photographs of the men and women workers in foreign mission fields; folders of the Christmas cards and seed packet coverings sent out by the children to their little heathen brothers and sisters; and models of small native things, such as a complete and delicately-executed model of a house-boat in India, an Indian hut, and bed. A blackberry pie, each bird with a text attached to its hidden feet, is another curiosity; there is the basket with the Easter egg offerings, collected on Good Friday, sold on Saturday, and the money deposited in the fund on Easter Sunday; and the descriptive ladder in red and blue showing the advancement or retrogression in attendance. In the anteroom of the church, also, there is plenty of literature on subjects of interest to the association.

Norwood's motto for the year, as inscribed in their church letter, is "Something more for God."

"I believe that when a man is converted, his car should be converted also," was the comment of the gentleman who read the letter from Murray Street Church, referring to the practice of motor car owners in using their machines on Sunday to bring home bound members to church.

WEDDING BELLS

FOSTER—SIMS

A quiet wedding took place in South Congregational Church, Chicago, Illinois, on June 2nd., when Miss Evelyn Sims was married to Richard Foster, both formerly of this city. Rev. T. Y. Williams performed the ceremony. The happy couple were attended by Mr. and Mrs. Joseph Garris of Chicago. After spending a few days at South Bend, Indiana, Mr. and Mrs. Foster are living at 644 Woodland Park, Chicago.

CRIDLAND—MELTON

A pretty wedding took place at St. Johns' Church at 12.15 to-day when Lillian Melton, eldest daughter of Mr. and Mrs. George Melton of this city, was united in marriage by Canon Fornier, to John Henry Cridland, only son of Mrs. Frank Cridland also of this city.

About 49 guests were in attendance. The bride was attired in ivory pussy willow silk, with silver lace panels, and carried crimson roses. She was attended by her only sister, Miss Winifred Melton, who wore sunset yellow with hat to match and carried a bouquet of Ophelia roses. The groom was attended by George Barrell of Toronto.

The wedding marches and the musical accompaniment to Miss Annie Pollard's solo during the signing of the register "My World" were played by R. J. Devey, who came down especially for the occasion from the Anglican Synod meeting in Toronto.

The happy couple left on the afternoon train for Toronto, and on their return will reside in this city. They were the recipients of many beautiful presents, notable among these being a walnut table and reading lamp the gift of employees of the Canadian Woollens Company.

BLUE AND CORAL

Royal blue embroidery and coral beads make attractive decorations on a coat suit of beige crepe.

DEATH.

MAY.—At Brantford, Ont., Sunday, June 4th, Rose Ann May, widow of the late Wm. C. May, in her 79th year.

Funeral took place from Thorpe Bros.' Funeral Parlors on Tuesday afternoon, June 6th. Interment took place in Mount Hope Cemetery, Brantford, Ont.

KENNEDY. — Died this morning, at the Military Hospital, St. Anne de Bellevue, Montreal, Wallace Kennedy, aged 38, son of Mr. and Mrs. W. J. Kennedy, 96 Aylmer Street.

Funeral (private) from family residence, on Thursday afternoon, 8th June. No flowers, by request.

FILMS Developed at 5c Per Roll
PRINTS at cheap rates.
G. WELLS,
2d7-10 Lakefield.

Thursday Only
8 A.M. TO 12 NOON
Store Closed Thursday Afternoon.
Qts. Tiger Catsup 23c
2 lb. Pkgs. Macaroni 25c
10 Rolls Toilet Paper 37c
3 Doz. Clothes Pins 10c
2 Tins Health Salts 25c
3lb. Black Tea $1.00
(Salada Tea has advanced 10c lb. All bulk Teas will follow. Buy Now.)
Boyle's CASH & CARRY GROCERY.
188 CHARLOTTE STREET

Campers' and Lake Supplies
If there is one place you should have all goods of highest standard of quality, it is at your summer camp. It does not necessarily follow that the supplies should be expensive, but they must be reliable, otherwise much pleasure is taken away from your outing.
For variety of goods to select, for quality, for price, for secure packing of goods, no other store can equal us.
No charge for boxes or packing.
Please remember our Stores Close on Thursday Afternoon during the summer.
The Groceteria
4 STORES. E. F. MASON. 4 STORES.

When Prices Came Down
We had Hundreds of Dollars worth of Lenses which we had paid the high prices for, but we at once dropped our Selling Prices to correspond with the present cost. It meant heavy loss to us, but our Customers got the immediate benefit of a lowered market.
Fowler's
Registered Optometrists, Eyesight Specialists.
A. FOWLER, Phm.B. J. E. FOWLER
373 George Street.

Reindeer Flour
Has excelled all other Flours in the most modern and exacting tests.

COMING EVENTS

TONIGHT—IN MURRAY ST. Baptist Church, evening session annual meeting Peterborough Baptist Association.

FRIDAY, JUNE 9TH.—Moonlight excursion per St. Stoney Lake, under the auspices of the Duke of Manchester L.O.L. No. 50. Good music, dancing and refreshrents. Tickets 25c. Boat leaves George street wharf 8 p.m. 3d-135-3707

SATURDAY, June 10—BASEBALL at Riverside Park, 3 p.m., Port Hope vs. Peterborough.

RIVERSIDE PARK PAVILION
LAKEFIELD
DANCES twice a week—Tuesdays and Thursdays, 9.00 to 12.00 p.m.
First-class Orchestra.
J. W. LAWLESS.

DR. A. P. ROGERS
CHIROPRACTOR - 210 BARRIE BLDG.
Office Hours, 9-12 a.m., 2-4 p.m., 7-8 p.m.
Closed Tuesday and Thursday Evenings.
Phones: Office, 681. Residence 1393W.

Lakefield & Stoney Lake Service
Commencing June 5th, and until further notice, steamer will leave Lakefield on arrival of morning train, and will return from the lake to connect with the 4.40 p.m. train for Peterborough.
For Excursion Rates and further information phone 548,
Stoney Lake Nav. Co.
F. G. YOUNG, Mgr.
434 Park St.

Dr. M. C. GOODWIN
Palmer Chiropractor
BARRIE BUILDING, PETERBORO.
Lady Attendant.
Phone 4-3-1
Office Hours: 10 to 12 a.m., 2 to 4, and 7 to 8 p.m.
Office Closed Tuesday and Thursday Evenings

LADIES' AND GENT.'S OLD HATS Re-Blocked, Cleaned and Trimmed in the New Styles.
New Bands, Leathers, and Trimmings supplied if necessary at a Moderate Charge.
Smart New Millinery, Hair Switches, Transformations, and Curls for Sale.
Special Three Separate Strand Switches $1.95
The American Hat Store
'Phone 30 — 163 Charlotte St.

It's confidence that does it.
POTATOES
A Small Quantity at Bag $1.25
Wodehouse's Baby Chick Food, packages ..... 35c and 65c
Our Own Blend of Black Tea, 2lb. for 95c
Pure Gold Jellies, 3 pkgs. 25c
Mother's Jellies, 2 tumblers, 25c
Hawaiian Canned Pineapple, Tin 30c
Bartlett Pears, Tin 24c
Canned Peaches, Tin 25c
Canned Greengages, Tin 25c
Kipper Snacks, Tin 10c
Bravo Sardines, Tin 10c
PORTER S. WHITE CO.
Phone 208. 334 George Street.

SING WHILE YOU WORK

and spread a bit of good cheer around you, which will help to brighten the lives of those with whom you associate. You can do this if you possess good health and will cultivate a desire to be of service to others.
A HEALTHY MIND
and a healthy body go together. Symmetry is a great fundamental of Nature, and unless you have attained this stage of natural development, you are a one-sided individual.
DON'T ALLOW
yourself to drift into chronic ill-health and become a chronic grouch, but determine that you will guard against sickness by keeping your spine in proper alignment. When you do this your nerves will be free of pressure, every organ and tissue of your body will be receiving its 100% of vital force from the brain and you will possess that abundant vitality and "pep" which will enable you to enjoy both your work and play. This makes life worth living.
CHIROPRACTIC VERTEBRAL ADJUSTMENTS WILL AID YOU IN KEEPING YOUR SPINE NORMAL.
M. C. Goodwin, D.C., Ph.C., Chiropractor
Palmer School Graduate
LADY ATTENDANT.
106-108 Barrie Building, Peterboro. Phone 431.
OFFICE HOURS—10 to 11 a.m., 2 to 4, and 7 to 8 p.m. Office Closed Tuesday and Thursday Evenings.

16 PAGES

The Evening Examiner

PROBABILITIES.
Moderate winds, fair and decidedly warm to-day. Showers or thunder storms in some localities to-night and on Friday, becoming cooler.

VOL. L., No. 133 PETERBOROUGH, THURSDAY, JUNE 8, 1922 PRICE THREE CENTS

REGULATE THE WIRELESS FOR THE PROVINCE

The Owners of Amateur Stations Must Be Good or Inspector Duncan Will Get Them.

"SPLASHING OVER"

TORONTO, June 8.—(Special.)—Owners of amateur radio transmitting stations in Ontario will have to "mind their P's and Q's from now on. The government has appointed an inspector, and will be appointing others, to investigate complaints against amateurs who persist in causing interference.

In other words the government has decided there should be certain more strict regulations in the ether, just as there are on public highways and on the high seas.

Cameron Duncan, B.A., Sc., is the first "ether cop." His jurisdiction extends all over the province but he will act principally in Toronto.

Mr. Duncan is a part time inspector, being engaged in private duties as well. Besides being empowered by the government to make an investigation into all amateur sending stations against which there are complaints from time to time, he will issue licenses for receiving stations and examine candidates for the government certificate of proficiency in the operation of radio equipment.

Should special complaints be made against commercial broadcasting stations, to the effect that they are "splashing over" their wave length, etc., Mr. Cameron has authority to look into these matters as well on instructions from Ottawa.

Will Be Penalized.

"The intention is not to put any clamp on amateur sending stations," Mr. Duncan stated, commenting upon his appointment, "Rather, the purpose of the government is to try to harmoniously settle all complaints. Co-operation between all parties interested in radio is the objective. If there are any complaints sent to me about amateurs causing interference, these complaints will be gone into, and if found justified the offender will be cautioned not to break the regulations again. Should they persist in so doing, however, we will see they are stopped in quick style."

Mr. Duncan was born in Toronto, and has been educated at Varsity, graduating to-day with the degree of B.S., C.S., in electrical engineering. He has been an ardent enthusiast for some years and during the war served as a naval wireless operator.

REV. SAMUEL BOAL DEAD WAS WELL KNOWN HERE

The Rev. (Captain) Samuel Boal, dominion representative of the British ...d Foreign Sailors' Society, and late of the Navy League, died in Toronto on Wedn day morning. In Peterboro he had made quite a number of friends through his activities in behalf of the Navy League speaking at public meetings, and also soliciting the goodwill and financial assistance of the county and city council.

When the county council meets this month their agenda will not include an appeal from the amiable old advocate of the men of the Merchant Marine. His power of oratory more than once moved the patriotic emotions of the members of the county council, who had a warm regard for Mr. Boal.

A CLOSE VOTE.

OTTAWA, June 8. Canadian Press. — From indications this morning there appears to be no doubt that a vote will be demanded on the main budget motion. If the Progressives and Conservatives alike line up against the Government the government majority on the main motion is estimated all the way from 5 to 15.

TO THE MEN OF THIS CITY AND SURROUNDING COUNTRY:
THIS IS TO ANNOUNCE THAT OUR NEW AND UP-TO-DATE BARBER SHOP IN THE REVIEW BUILDING, HUNTER STREET, IS OPEN AND WE WILL BE PLEASED TO SERVE OUR MANY FRIENDS.
GEORGE ROBERTSON AND DAVE QUINLAN,
ORIENTAL BARBERS.
1d-134-3746.

COMMENCING JUNE 11TH SUNDAY DINNER WILL BE SERVED AT THE PETERBOROUGH GOLF AND COUNTRY CLUB. NOTIFY STEWARDESS BY 'PHONE. 4d-136-3700

DANCE AT
CHEMONG
TO-NIGHT
Paul Gliddon's 4 piece Orchestra

Some Local Dealers Claim Sale Of Cigarettes Show Falling Off

On account of the tax placed on cigarettes by the Government there is considerable variation in the price of smokes in the city. Most of the shops have raised 15-cent. cigarettes to 20, 18-centers to 23, and correspondingly increased the price on other sizes. High-grade English ones that formerly sold at 30 are now 40, and double packages that were 35 are 45. The United Cigar Store and several other shops, however, have not increased their prices to this extent, and claim that the increase made by the others is not justified as the tax and the sales tax is met by the tobacco company, the wholesale price lists are adjusted to meet the conditions and the retailer must figure on his profits in the same manner as before.

When a popular brand sold for 18 cents they cost over $14 a thousand. At any rate the profit on a thousand was over $3.00. Now the companies have increased their prices to about $17.00 a thousand, and by selling at $20.00 a thousand, or 20 cents a package, the retailers make practically the same profit as before. In adding to this price a 2½ per cent. sales tax, the retailers who are charging the higher prices are making the smoking public pay this tax twice, it is claimed. The United Cigar Stores are selling former 15-cent. packages at 18 cents and 18-cent packages at 20 cents, and English ones, which the others are charging 40 for, at 35. Double packages are up 5 cents.

"It is no wonder they complain about a falling off in business when they charge a five-cent profit on each package where they formerly made three," one tobacconist told The Examiner. "Moreover, they increased their price the minute the tax was put on, while we never shoved ours up a cent till Saturday. I would say that our trade has only fallen off about 10 per cent."

One of the dealers who is charging the higher prices declared the cigarette sale had fallen off as much as 25 per cent. A big increase in the sale of tobacco and pipes was noticed. Sam. Ray, for many years in the business here, declared "the increase didn't fizz on the trade." He had not noticed any decline, and he thought the cigarette smokers would pay whatever was asked.

PETERBORO' BAPTIST CONVENTION CLOSED

Reports Occupied the Attention of the Closing Session -- Report on B. Y. P. U. Work.

WESTERN MISSIONS

The 120th annual meeting of the Peterboro Baptist Association closed to-day with a small attendance, most of the delegates having departed for their home last night. The reading of reports occupied the attention of the session, which was opened by devotional exercises, led by Rev. R. M. Fraser, B.A., B.D., of Gilmour Memorial Church.

A report of work at the Grand Ligne Mission was read by Rev. T. L. White, of Lakefield, giving figures showing progress made in evangelical work amongst the Roman Catholics of Quebec, with progress also reported in the Maritime Provinces. Mr. White appealed for increased interest in this branch of home mission endeavour, saying that it was one of the most important aspects of the church's work. Figures were given, showing a decrease in many instances in the amount contributed by different churches of the Peterboro district towards the funds of the Grand Ligne Mission.

A report on B.Y.P.U. work, prepared by Mrs. Jas. Young, of Gilmour Memorial Church, was read in her absence by Rev. W. E. Morrow, pastor of Park street church. Activities of the different Young Peoples' Unions of the district included reports of conversions brought about by their efforts; missionary funds collected and improvements to church grounds and properties. Norwood, Belleville, Senior, and Gilmour branches support native pastors in India; Belleville, Junior Club, supports a student; Campbellford branch installed an organ in their church building, and Gilmour Memorial was responsible for the piano in their Sunday School while Norwood helped in painting the church buildng. Park street reported a good deal of work done in visiting the Childrens' Shelter and the Protestant Home.

For[e]ign Missions

An infomal report on Foreign Mission work was given by Rev. L. H. Coles of Colborne, who said that all the churches of the district showed an encouraging interest, financial and otherwise, in the work of the Foreign Missions. This state ment was borne out by the Clerk's assertion that an increase of $455.20 was shown in Foreign Mission giving in this year's returns. Rev. Mr. Coles also referred to the work in Bolivia, which was encouraging, "although, as this is a Roman Catholic country, progress is necessarily slow."

Rev. T. Rich of Norwood gave report on Western Missions, also showing an encouraging outlook, with many churches reopened in the different provinces. In Saskatchewan, with its one million population 460,000 of whom were non-English, representing 53 nationalities, speaking 89 languages and dialects, and conforming to 73 different religions and creeds, good work was being done, but Russellism, Mormorism and hotbed of other vipers are in evidence there, who may win out with their pernicious systems, unless an aggressive policy is maintained." The work among the Scandinavians was advancing at a rapid rate, with that among the Hungarians also, and progress at the Brandon College was being made. "In order to do the requisite work," declared the speaker, "from $60,000 to $70,000 more is needed annually than is now available." The three-fold commission: "pray ye, go ye, give ye" had never yet been contradicted.

Closing Reports

A report on Educational work, prepared by Rev. W. H. Wallace, of Belleville was read by Rev. R. R. M. Fraser, of Gilmour Memorial Church, and gave figures showing attendance at McMaster University, Moulton, Brandon and Woodstock, noting also the preliminary

(Continued on page 13.)

Kiwanians Meet in the Evening

Advice received from Ottawa yesterday by Kiwanian Walter Stocker stated that Hon. H. H. Stevens, former Peterborough boy, and Minister of Trade and Commerce in the Meighen Government, will be unable to arrive in Peterborough by noon. The luncheon formerly scheduled for 12.12 will not be held therefore until 6.30 at night. Mr. Stevens will discuss "Oriental Immigration and the Illicit Drug Traffic," and a large attendance is expected.

BRITISH ADVANCE IN EMERALD ISLE

Military Column Intends Occupying Belleek--Republican Forces Withdraw.

LATE DESPATCHES

BELFAST, June 8. — Canadian Press.—A British military column, comprising, artillery, infantry, and engineers advanced into the Beleek district on the Fermanagh, Donegal border, this morning with the reported intention of occupying Beleek by nightfall.

Republican forces are said to be withdrawing before the British advance.

There appeared to be a smultaneous movement of British troops on both sides of Lougherne in the nature of an encircling manoeuvre.

ABANDONS LOAN PROJECT

PARIS, June 8.—Canadian Press—All idea of an International loan been given up by the committee of bankers and they are meeting to day to agree upon the form of their report to this effect, which will be submited to the Reparations Commission. The Bankers look upon the commission's reply to their note as an official declaration that unanmity does not exist among prospective leaders and feel that plans for the loan cannot be aidvised.

MAKE AN END OF TITLES

LONDON, June 8.—Canadian Press Cable—Discussing opposition in South Africa and Australia over the bestowal of certain titles the Manchester Guardian says it looks as if the Kings advisors would do well to make an end of bestowing such titles upon citizens of the Dominions. A hint of this was plaigly given, it continues when Canada politically requested that the practice be ended as far as Canada was concerned and the trouble has now spread to Australia and South Africa.

INVESTIGATE UNEMPLOYMENT

OTTAWA, June 8.—Canadian Press.—"The demand of Dr. MacNeil is entirely in harmony with oft repeated requests of organized labor declared Mr. Tom Moore, President of the Trades and Labor Congress of Canada this morning, in reference to the letter of C. G. MacNeil, secretary of the G.W.V.A. to the Prime Minister urging the appointment of a special committee of Parliament to investigate the unemployment situation.

THE WEATHER

Although it feels warmer to-day than yesterday, t' thermometer gives the same figures to-day, namely 87 degrees. Some of the farmers claim that the hay crop needs rain very much, and if it does not soon come that crop at least will show a decided shortage.—W.P.

RELIGIOUS FAITH SAVED ENGLAND FROM DISASTER

So Declared Rev. J. J. Coulter at the Opening of Methodist Conference To-day.

EARLY METHODISM

TORONTO, June 8.—(Special to The Examiner.)— Rev. Dr. S. D. Chown, head of Canadian Methodism, could not be present at the opening of the Toronto Conference to-day, so he sent an inspirational address which was read for him to the clergy and laymen.

The General Superintendent told the delegates that this is the day of the church's supreme opportunity, and if it cannot rise to it now it will sink into dissolution.

Rev. J. J. Coulter, pastor of Danforth Methodist church, gave the conference this morning its preparatory address, taking as his theme "The Soul of the Conference" and telling of the first Methodist conference ever held, in London in 1774, attended by four laymen and six ministers.

"It was those early conferences that started a great stream of religious faith flowing through the Anglo-Saxon world, and probably saved England from national disaster. The soul of our conference is the vital matter now, and what the conference is in its annual assembly, it is likely to be throughout the year in the various fields of battle and service," he said.

Methodist Traits.

Mr. Coulter then reviewed the characteristics of Methodism in its earliest days, and asked if these characteristics still filled the soul of the conference.

"Early Methodism," he continued, "was marked by gladness and praise. It was a spring time of religious experience, in many ways it was Puritan but not Dour. It passed the frothy days of sensuous stimulation, for it had found the better joy of inner harmony and peace. Is the soul of our conference still full of the joy of the Lord "

The speaker called for first emphasis upon the spiritual element in sermons, music and prayers in the modern life of the church.

A negro who had read the words of St. Paul, 'I keep my body under and bring it into subjection,' forgot the words but retained the thought when he said, "I keep my soul on top." "This," said the speaker, in concluding his address, "should be our purpose in this conference. I keep my soul on top, the lesser things beneath."

WEDDING BELLS

GERTLEY—KILLINGBECK

A quiet but prettty wedding took place yesterday at Knox Church Manse at 12.30 when Reliene Mary, only daughter of Mr. and Mrs. A. Killingbeck of this city was united in marriage by Rev J. A. Mackenzie to Cecil George Gertley, eldest son of W. J. Gertley of Toronto.

The bride daintly gowned in silk crepe de chine of Princess Mary blue, trimmed with maize-color satin, wearing a large picture hat, and carrying Ophelia roses, was attended by Miss May Robinson of this city, who wore pink embroidered organdy lace-trimmed, with hat to match: Mr. Clifton Nixon supported the groom.

Mr. and Mrs. Gertley left on the afternoon train for Toronto, where they will reside. They were the recipients of many beautiful gifts, including a quantity of handsome silverware.

FAWCETT—NICHOLLS.

On Wednesday afternoon, June 7th, at 4 o'clock, the marriage was solemnized of Miss Cora Nicholls, of Hall's Bridge, Ont., and Mr. Robert John Fawcet, of Lakehurst, Ont. The ceremenoy, which took place at Knox Manse, was performed by Rev. J. A. MacKenzie. Miss Mary Edna Nicholls, cousin of the bride, was bridesmaid, while Mr. Robert J. Fulton was best man.

Mr. and Mrs. Nicholls will reside at Lakehurst.

DOWNTON—BEATON.

On the morning of Thursday, June 8th, at 7 o'clock, Miss Helen May Mortimer Beaton, of this city, and Mr. Sidney Reginald Downton, of Hamilton, Ont., were united in marriage. The ceremony took place at Knox Manse, Rev. J. A. MacKenzie officiating. The young couple who were unattended left on the 7.35 C.P.R. train for Hamilton, where they will reside.

FORSYTH—TIGHE.

On Tuesday afternoon, June 6th, at Knox Manse, Miss Mabel Tighe, of Dummer Township, and Mr. Finely James Forsyth, of Detroit, were united in marriage, Rev. Jas. A. MacKenzie officiating. Mr. and Mrs. Forsyth will reside in Detroit.

PAINTED FURNITURE.

Many women are buying bedroom suites of unfinished wood and painting it themselves in pastel colors to suit their tastes.

Says Canada in a Perilous Position

"Canada is in a perilous position," said Mr. J. H. Burnham to-day. "If she exchanges her privilege of public control for the public ownership policies of Mr. Crerar and Mr. Meighen, it is not hard to say where this unfortunate country will bring up. The National Conservative Convention in September will certainly not endorse public ownership. Why should we take all the risk when others will do it, and we can control the rates, duties, etc.? Opposition makes strange bed-fellows. Drury is fighting against this very idea at present at any rate."

SNAPPY DRILL LOCAL FIREMEN

Entire Department Practised Life-Saving Under Chief Gimblett's Instructions.

Yesterday afternoon the two platoons of firemen were put through the snappiest drill held so far by Chief George Gimblett. For an hour the men gave an exhibition with ladders, hose and fire net that showed an increased smartness over the last drill and gave an indication of what may be accomplished by consistent work with the equipment. The drills in raising and lowering the ladders is arranged so that each man becomes acquainted with the different positions. Eight men were used on the 55 footers, and the men were not advanced until they had acquitted themselves satisfactorily at each station.

Life Saving.

The entire department practised life saving, carrying their comrades down the 24 ladder from the roof of the addition, to the ground. There was no excuse from this drill. Two of the heavyweights on the department, each weighing over 200 pounds, had to do it the same as the featherweights of the brigade. Chief Gimblett showed the men how to carry a person down a ladder in the most approved manner, and the exhibition was interesting and showed the anxiety of the chief to develop the brigade into a highly efficient organization.

The Net Work.

The platoons were given a net drill, the Chief explaining to the men the tension to give the net and how to sustain the shock of the falling object. Until the men become proficient in handling the net the Chief will not attempt jumping into it or asking any of the men to. Sandbags were thrown into it and Fireman Archie McDonald was ordered to go to the roof. The Chief did not ask him to make the jump, however, although McDonald showed his grit in being ready to take the hop.

German Smoke Helmets.

To end up the afternoon's instructions, B. B. Morden showed the men how to work a pulmotor and explained the fine points of the German smoke helmets. Chief Gimblett stood by the British service helmet used in France, but Mr. Morden said they would not be of use in a closed room. One of the men declared he had used one in a burning stable and found it satisfactory.

EXAMINING PROPOSED IRISH CONSTITUTION

LONDON, June 8. — (Canadian Press).—Legal experts representing the British Cabinet and the Irish Free States to-day examined clause by clause the proposed constitution for Ireland to ascertain whether the document squares with the provisions of the treaty, and it is understood that negotiations are proceeding satisfactorily.

PROBLEM MAY GROW WORSE.

LONDON, June 8. — (Canadian Press). — Right Hon. C. A. McCurdy, member for Northampton, Chief Coalition Whip in the House of Commons, in a speech yesterday, hinted that the Irish problem might become worse, and consequently circumstances might arise which would make it only right that the Government consult the people.

CANNOT PROHIBIT SALE RACING FORMS

TORONTO, June 8.—(Canadian Press).—J. Walter Curry, K.C., in Legislature this morning drew from the Attorney General by reading a morning paper editorial demanding that government pass legislation to prohibit sale of racing forms, a statement that the Provincial Government had no authority to prevent sale of such publications in province.

STORES REMAIN OPEN DURING MONTH JUNE

The Dry Goods Stores of this city will remain open Thursday afternoon during June.

The Thursday afternoon holidays so far as Dry Goods Stores are concerned will not come into effect until July and August.

THE AUDITORS REPORT SHOWS A BIG INCREASE

Where the City Obtains Some of Its Revenue—Costs $300 a Year to Light Hunter St. Bridge

LICENSE REVENUE

The auditor's report of the city of Peterborough, fresh from the printers, and packed with information relating to the financial condition of the city, lies at City Hall in a pile as large as any other years, although only 100 copies have been printed as a measure of economy. Last year there were 200 and they were not all used so the Council decided a saving could be effected by cutting down the number printed.

On account of combining an abstract statement of the Utilities Commission in the report this year, its size has been increased from 128 pages to 193. The net debt of the city is shown by the statement to have been $1,578,241.19 on December 31st last with the total sinking funds on hand and invested, $979,973.42. A comparative statement of assessment and taxation from 1905 to 1922 shows that the population has increased from 14,175 to 21,439; assessment from $5,854,264 to $20,810,485; the tax rate from 18 to 36 mills; the amount levied by taxation from $114,611.27 to $701,344.04. Assessment per capita in 1905 was $414 while now it is $970. The taxes per capita show a climb from $8.08 to $32.71. While there has been an actual reduction in the tax rate this year the figures show that this does not mean a decrease in per capita tax, for on account of the increase in assessment each person will have to pay nearly $2.50 more than they did in 1921.

Sources of Revenue.

Although the city gets most of its revenue from taxation of land and buildings, the report shows many other profitable sources of revenue. For instance the dogs of the city were responsible for $641 coming in via the dog tax. Licenses for various businesses netted $5,574.50. The market resulted in a small profit, receipts being $655.03 and payments $566.65. Police court fines are important from a financial standpoint, bringing in $8,418.51 which amounted to about one-third of the cost of police protection.

Revenue from Queen Mary Hospital was $2,983.42, which from the fact that it cost $15,291.65 to keep up, evidently stamps it as a municipal charitable institution. The year started out very poorly with only a revenue of $63.30, but ended up in December due to epidemics of scarlet fever and diphtheria with $955 received.

The administration of justice which is separate from the police estimates, cost the city $9,816.12. The Board of Education received $191,000, the Public Library Board $8,000, the Protestant Home $4,599.11, the Nicholls Hospital $9,600 and the Mothers' Allowance $6,295.50.

Street Lighting.

Lighting the city streets last year cost over $15,000, the market clock now that it is illumianted, burns about $60 worth of juice and providing illumination on the Hunter street bridge last year meant over $300. Upkeep of the park requqired $1,615.10. Fees paid the official dog catcher for the year can not, however, be challenged as exorbitant remuneration, for James Gates is credited with having received but $11.25 for his services.

Although the winter of 1921 was exceedingly mild, the city had to cough up $2,137.51 for snow removal. The snow plough made a few appearances on the street, but the majority of citizens are inclined to think the contractors earned their money pretty easy.

Oiling and watering the city streets last year cost $10,468.20, of which $7,400 is represented by the initial cost of oil used. The Suburban Road Commission spent $13,013.88 for the city and this year the bill will be just as large, according to rumors. The year's payments in connection with the Hunter street bridge total $62,383.44.

BELLEEK OCCUPIED BY BRITISH TROOPS

BELFAST, June 8. — (Canadian Press.)— Belleek was occupied today by British troops, which advanced this morning to take the salient from the Irish irregular forces holding it.

Artillery in Action.

An engagement between Irish regular forces in the Belleek district and British troops, which advanced this morning in that area, began at one o'clock this afternoon, when signals were sent up indicating that the British troops were being fired upon. The British artillery then opened up, landing two shots near Belleek fort, in Free State territory.

At Newtownards, military headquarters, it was stated that the town was retaken without loss of life, and that no prisoners were taken.

Deputation Went To Ottawa Today

OTTAWA, June 8.—(Canadian Press).—Claiming that the proposed stamp tax on cheques would work a hardship to municipalities, both rural and urban, throughout Canada, and stressing the fact that municipalities were not organized or operated for profit, a large delegation representing the Union of Canadian Municipalities waited on the Minister of Finance this morning and asked that municipal corporations be exempted from the effect of the tax.

A BUMPER BERRY CROP PREDICTED

Prices of Strawberries May Range Around 15c a Box.

Whether the 1922 strawberry crop will be a success or failure depends on the weather man, according to berry growers who supply the local trade. If a rain comes within the next few days the crop will be a record-breaker, and berries will be more plentiful than in several seasons, but if Jupiter Pluvius is unkind the berries will dry completely up on the vines.

This is the way Frank Kitney, the well-known Otonabee market grower, and George Moncrief, North Monaghan, regard the situation; but A. F. Stenson, North Monaghan, one of the largest growers in this district, was confident there was enough moisture in the ground to carry the crop over. A good rain would be helpful, however, he admitted.

The berry season this year is a week ahead of other years, and as is unusual, is as advanced as in the Western berry sections, according to Walter Oke, wholesale fruit merchant. If the local supply is large enough to meet the demand, the Niagara District growers will be up against a competiton they have never had to figure on in other years.

Berry growers say the crop is unusually large, and already a few boxes have been picked. Mr. Kitney said he noticed to-day that a large number of vines were wilted, and Mr. Moncrief thought the fact that the berries were ripening up although only half developed, was an ominous sign. The warm weather was ripening the berries prematurely, and generous rains were needed to balance the growth, he said.

A. F. Stenson regarded the conditions for a bumper crop optimistically, and thought that there was little cause to worry for a few days yet. His berries are not wilting, he said, and next week they hope to put on the market one of the largest and finest crops in their experience. There will be some berries on the farmers' market on Saturday, Mr. Stenson expected.

Mr Oke does not look for cheap berries on acount of the small acreage of berries in this section, and the freight rates and labour costs make imported berries high.

Mr. Oke predicted prices around 15 cents, with possibly two boxes for a quarter offered when the season is at its height. Imported berries are selling at the present time at 35 cents a box. Mr. Oke declared the season was earlier than in years, and it was most unusual for the Western growers not to start picking at east a week ahead of here.

General Fruit Outlook.

With the exception of raspberries, the fruit outlook in this district has never been surpassed, fruit growers say. On vines, bushes, and trees there was an immense bloom, and conditions to date have been excellent. The rains have occurred at the time they have been most needed, and prospects are encouraging. The truck farmers all report heavy winter kills in the raspberry bushes on account of frost.

Mr. Moncrief estimated that 50 per cent. of the stalks were killed, and the fact that the winter was not unusually severe puzzled him to explain the wide killing.

Mr. Kitney remarked on the loss in berry bushes, and Mr. Stenson said he had noticed it.

From all parts of the country Mr. Oke said he had received optimistic reports on the fruit crop. Niagara looks for bumper crops of every kind of fruit. The cherry crop will be large, and although there are very few cherries grown in this district, what there are will be plentiful and of fine quality, judging by conditions now.

"MORAL BLESSINGS" OF PROHIBITION LAW

REGINA, June 8.—(Canadian Press).—"We are convinced that prohibition law has brought untold social economic and moral blessings to our provincial life", says annual report of General Board presented to Saskatchewan Baptist Convention here yesterday.

CONFERENCE OPENS

WINNIPEG, June 8.—(Canadian Press).—With new Moderator, Rev. Dr. W. J. Clarke, Montreal, in the chair the forty-eighth General Assembly of the Presbyterian Church this morning commenced business and was pre-occupied with consideration of purely routine work. At noon the commissioners were tendered civic welcome.

MR. G. N. GORDON IS IN FAVOR OF THE STAMP TAX

Says It Will Be Paid Largely by Financial, Banking and Brokerage Concerns.

DEPUTATION TODAY

Mayor W. H. Taylor and Ald. N. E. Phelan, chairman of the Finance Committee, went to Ottawa last night on the midnight train to take part in a deputation that is waiting on Hon. W. S. Fielding, Minister of Finance, to-day, urging that the proposed graduated stamp tax on cheques be not imposed, as it would be a serious burden on the municipalities. The deputation has been arranged by the Union of Canadian Municipalities.

Appointment Arranged.

In the above connection, replying to a telegram from Mayor Taylor, dated June 7, asking the Federal member for West Peterborough to arrange with Hon. W. S. Fielding for an interview with the deputation in question, Mr. G. N. Gordon, M.P., wired immediately as follows:

"Mayor Taylor,

"Peterborough, Ont.

"Telegram received this afternoon, which is very late to arrange appointment with Minister of Finance, but will do the best I can for you and delegation to meet him. My own view is that the bankers and brokerage houses should be the last persons in the world to object to a stamp tax, in view of usual twelve per cent. dividends paid by banks with the large reserves, and the extensive profits made by brokers and financial houses from Victory Loan sales."

Detrimental to Commerce.

That the proposed graduated stamp tax will re-act seriously against the best interests of Canadian commerce is the view of the Peterborough Chamber of Commerce, and the conclusion reached by them on Monday, June 5, in the following resolution, which they at once transmitted to the local member, Mr. G. N. Gordon, at Ottawa: (The local chamber asked Mr. Gordon to support the principles conveyed in their resolution).

"Whereas, we believe the proposed graduated stamp tax announced in the Budget will be detrimental to commerce; will hinder banking and inflate currency by encouraging a large circulation of currency in place of cheques.

"Therefore resolved that we, the Executive Council of the Peterborough Chamber of Commerce, strongly urge that the proposed graduated stamp tax be not enacted and in substitution thereof respectfully recommend:

"(1) That the present excise tax collected by manufacturers and wholesalers and jobbers of two and a quarter per cent. be increased to two and one-half per cent.

"(2) That the present excise tax of three and three-quarter per cent. collected on goods imported by manufacturers and wholesalers be increased to four per cent.

"(3) That in respect of sales by manufacturers to retailers or consumers, the present excise tax of four and one-half per cent. be increased to five per cent.

"(4) That on goods imported by retailers or consumers the present excise tax of six per cent. shall be increased to six and one-half per cent."

Mr. Gordon's Views.

In reply to the above, Mr. Gordon defines his position in favor of the graduated stamp tax in the following communication to the Peterborough Chamber of Commerce, from Ottawa, under date of June 7:

"Leon Frazer, Esq.,
Secretary,
Peterboro Chamber of Commerce,
Peterboro, Ont.

"Dear Mr. Frazer,—I beg to acknowledge your favor of the 5th instant, in which you enclose a resolution unanimously passed by the Executive Council of the Peterboro Chamber of Commerce.

"My reason for supporting the graduated stamp tax is briefly as follows:

"It will be paid largely by financial institutions, and banking and brokerage concerns, and will weigh

(Continued on Page 2.)

"NOTICE."
WILLIAM HAMILTON CO. SECOND ANNUAL EXCURSION TO STONEY LAKE POINTS ON SATURDAY, JUNE 10TH. STEAMER "STONEY LAKE" LEAVES GEORGE STREET WHARF AT 8.30 O'CLOCK SHARP. TICKETS 75c. EVERYBODY WELCOME. 3d135 3693

PARIS CAFE
WILL BE OPEN AT 6 O'CLOCK EACH MORNING, AND CLOSED AT 2 A.M. SUNDAYS, WILL BE OPEN FROM 10 O'CLOCK IN THE MORNING AND CLOSED AT 2 A.M. 12d-143-3681

6-Roomed Frame, 2½ storey, hardwood floors, furnace, west side $2,600
7-Roomed Frame, good garden, 2-piece plumbing, west side $2,700
Modern Brick House, oak finish, west side $4,600
Real Good Busines with Property, central. Good proposition for a live man.

TAYLOR & HOWDEN
144 HUNTER STREET. - REAL ESTATE. PHONE 1462

CLASSIFIED ADVERTISING

Cash Rates—25 words or under: Once 25c; two consecutive insertions, 40c; three consecutive insertions, 50c. Extra words charged: Each first insertion, 1c; subsequent insertions 1-2c. Inserted by the month, 15c per word.

Terms—If not paid for when order is given, a charge of double the above figures will be made.

Time Limit for Advertisements—No advertisement accepted for insertion under proper classified headings, unless received by 11.30 a.m.

Method of Counting—Each initial letter, abbreviation, dollar and cent sign, figure, words of address, etc., count as full words. An additional charg of 10c made for remarks. When answering advertisements "Apply at the Examiner Office for address," give the last four figures at the bottom of the advertisement.

SITUATIONS WANTED

WANTED — POSITION AS A housekeeper in a Protestant Christian home; capable of taking full charge. Apply Examiner office. 3d135 3705

A GOOD CAPABLE WOMAN with little girl wishes position at summer resort for July and Aug. Apply at Examiner for address. 3d135 3438

SITUATIONS VACANT

WORK! WORK! WORK! — ALL who are ambitious do. Why not YOU. We have vacancies for two men of neat appearance, good workers who can produce references. You may have passed up this opportunity before, do not do so now. If you are keen and ambitious to succeed we will do the rest. Call at once and see what this opportunity means to you. Mr. Hayman, 204 Barrie Building. 4d6 8 9 10 3395

LOST

LOST ON GEORGE STREET ON Wenesday, a lady's new Hagar shoe, black. Finder return to the Stenson Sh Store. 3d135 3425

LOST—BETWEEN CRESSMAN'S store and London street, a small parcel. Finder please leave at the Examiner. 2d135 3727

NOTICE — IF THE PARTY WHO took the wheel from Carters Car Exchange will please return at once it will save further trouble 3d134 3413

AUTOS FOR SALE

FOR SALE — A CHEVROLET touring car, 490 model. Apply 27 Park street south. 3d135 3439

GRAY DORT — NEWLY PAINTED, starter, tires and top good; price is right. Apply 35 Conger street, or phone 1440M. 3d135 3717

FOR SALE — FORD TOURING in first class condition; no reasonable offer refused. Apply H. Florence, 208 Charlotte street. 3d136 3666

STOP, LOOK AND BUY! — ANY person wanting a good Ford touring in A1 condition, apply 599 Harvey street, corner Harvey and Dublin, between 5 and 8 p.m. $ cheap. 3d135 3429

FOR SALE — 21 GRAY-DORT, 21 Maxwell, four Fords, Russell. See there cars before buying used cars; also parts for Overland. Engine for boat or sawing outfit cheap. Ask for Harold Dunford, 213 Hunter street. Phone 224 or 518. 8d136 3342

Overland

BANKS'

We have sold to date twice as many Overland Cars than we did during the season of 1921.

"There's a Reason"

SEE BANKS' FOR Used Car Bargains

WORK WANTED

WOMAN WILL TAKE IN PLAIN sewing or do washing at home. Phone 1343J. 3d135 3440

WOMAN WANTS WORK BY the day. Apply Examiner for address. 3d134 3403

BABY CARRIAGES, Etc.

FOR SALE—WHITE WICKER baby carriage in good condition. Apply 308 Mark street. 3d 136 3445

FOR SALE — CREAM WICKER baby carriage, reversible body — reasonable. Apply 179 Dublin street. 3d134 3401

FOR SALE — CREAM REED baby carriage, baby's high chair and white enamelled commode chair, cheap. Apply 134 Rubidge street. 3d135 3422

FOR SALE

FOR SALE — FIRST CLASS top soil. 'Phone 1719J 6d 136 3632

FOR SALE—ALL KINDS OF filling and top soil. 'Phone 1946J. 3d 136 3734

FOR SALE—SPINIT WALNUT Desk. Apply 191 Brock St. 3d 136 3443

FOR SALE—JERSEY COW. Apply 378 McDonnel strett. 6d 136 3388

FOR SALE — A PIANO CASE organ in good condition. Apply 733 Water St. 3d135 3419

FOR SALE — 1 NEW DELIVERY box for Ford roadster. Apply Examiner. 3d134 3411

FOR SALE — TWO H.P. GASOline engine for motor boat. Apply 70 James Street. 3d135 3424

FOR SALE — SINGER DROP head sewing machine, No. 115. Apply 268 McDonnel Street. 3d135 3417

TENT FOR SALE — GOOD SIZE nearly new. Apply at Examiner for adress. 3d134 3408

BINDER TWINE — SEE ME FOR lowest cash price for your twine. R. C. Braund. 6d134 3336

FOR SALE — A SHORTHORN bull, 12 months old, Red Boy, No —156560—. J. E. Dixon, R. R. No. 8, Peterborough. 12d136 3105

FOR SALE—AN IMPERIAL OXford stove; burns coal or wood, $12; 1 dining room sideboard, $12, 1 kitchen sideboard $5. Aply at 386 Aylmer street. 3d134 3399

FOR SALE — CABINET SONora gramaphone and a quantity of records. Reasonable price. Apply 485 George street, south or 'phone 1661J. 3d 136 3740

FOR SALE — A COLUMBIA Gramaphone, 37 double records, $25; 1 extension ladder, 28 feet, $12. Apply 477 1-2 Bolivar St. or phone 1851W. 3d136 3745

FOR SALE — THE EXAMINER has some rent receipts in check book form, with stub attached 10c a book. These are handy and cheap. Call to-day. 12d

FOR SALE— 3 SMALL TABLES 1 kitchen cupboard, 1 writing desk with book shelf, 1 dining room extension table, must be sold this week. Apply Examiner for address. 6d 136 3368

FOR SALE PRIVATE SALE of household furniture, including a new Heintzman piano, kitchen range and gas stove; must be sold within a week. Apply 230 Downie street. 3d134 3402

WEST END WOOD YARD — Mixed wood 1-2 cord 12 in. $4.50; mixed slabs, 1-2 cord cut 12 in. $4.00; hardwood slabs, 1-2 cord cut 12 in. $5.50. Phone 1911W. Prompt delivery. J. F. Gray. 6d138 3715

CHIMNEYS

FURNACES AND CHIMNEYS cleaned also roofs repaired. 'Phone 1851W. 26d 156 3375

POULTRY AND EGGS

FOR SALE — WHITE WYANdott chicks from strong vigorous stock and heavy laying strain. Apply to 51 Crescent street. 3d135 3434

FOR RENT

TO RENT — VACUUM CLEANer. Phone 506. 26d158 3431

TO RENT — FURNISHED BEDroom. Apply 216 King street. 3d135 3433

TO RENT STABLE. APPLY 266 Simcoe street. 3d 136 3446

TO RENT — LARGE FRONT room; all conveniences. Apply at Examiner for address. 2d134 3416

TO RENT — NEW COTTAGE AT Chemong. Apply at Examiner for adress. 3d135 3710

TO RENT — 3 UNFURNISHED rooms; all conveniences. Apply 349 Dublin street. 3d134 3404

TO RENT — FURNISHED FRONT bedroom. Apply at Examiner for address. 3d135 3435

TO RENT — COTTAGE AT Stoney Lake. Apply Box 586 Lakefield. 3d 136 3442

FOR RENT—FURNISHED BED. sitting room. Apply 191 Brock street. 3d 136 3444

TO RENT — GARAGE $2.50 PER month; central, Apply 255 Reid street. 3d135 3720

TO RENT — 6 ROOMED HOUSE, 3-piece bath, near the C.G.E. Apply 255 Reid street. 3d135 3721

TO RENT — A BRIGHT AIRY apartment. Call at 451 Water St. 6d137 3396

TO RENT—FURNISHED HOUSE with lights and well water, $20.00 per month. Apply 502 George. 3d136 3453

GARAGE TO RENT— CORNER Charlotte and Reid streets. Apply to McClennan Hardware, Charlotte street. 2d 135 3732

TO RENT — FURNISHED BEDroom, all conveniences with use of phone; central. Apply 321 Simcoe street. 3d134 3684

FOR RENT — AN 8 ROOMED furnished house; immediate possession. Apply 733 Water street. 3d135 3421

TO RENT — MODERN 6-ROOMed cement block house on Hart avenue. Apply 677 Water street. 3d135 3436

TO RENT — NICE BRIGHT Flat, with bath and use of 'phone Very central. Immediate possession. Apply at Examner for address. 6d 139 3448

TO RENT — MODERN HOUSE on Burnham street. Apply 587 Bolivar street. 6d159 3456

TO RENT—FURNISHED ROOMS for light housekeeping, good locality. Apply 135 Hunter Street East. 3d136 3457

TO RENT OR FOR SALE — 5 roomed house, cosy and warm; conveniences, in good locality; reasonable rent. Apply 472 Elm street. 3d135 3430

FOR RENT — OFFICE ON George Street. Apply 437 George street. dtf

TO LET—FURNISHED OR UNfurnished rooms in good locality Modern House. All conveniences Or roomers taken. 'Phone 1812.

FOR RENT — HEATED OFFICE in Bank of Commerce Building Immediate possesion. Apply 437 George stret. dtf 2801

TO RENT — 1 HOUSE SHERbroke Street, modern; 1 house, Gladstone street, modern; 1 house Lansdowne street, modern. Apply 344 King street. 6d138 3428

FOR RENT — TWO BRIGHT UNfurnished rooms; conveniences for house keeping; rent moderate. Central. Apply at Examiner for address. 3d134 3412

TO RENT — AN APARTMENT on Stewart street; all conveniences. Apply 240 Rubidge street, or 285 Dalhousie street. in evenings. 3d134 3692

TO RENT — A FIVE ROOMED flat with all modern conveniences, furnished completely; steam heated; will lease for 1 year from July 1st. Apply personally to Apartment K, Charlbond Apts., Charlotte street. 3d134 3405

Read the Want Ads.

TEACHERS WANTED

WANTED — EXPERIENCED teacher for School Section No. 2 Smith with second class certificate. Duties to commence on Sept. 1st. Apply E. Mahood, R. R. No. 2, Peterborough. 6d 10 13 15 17 20 22 3447

TEACHER WANTED — HOLDing 2nd class certificate; duties to commence September 1st. Applications received up to June 10. Apply H. Wheeler, Secretary-Treasurer, S. S. No. 17, Otonabee, R. R. No. 7, Peterboro P.O. 7d29 3567891w

HELP WANTED--Female

WANTED —GOOD GIRL FOR general housework. 'Phone 1130M. 1d 134 3730

WANTED—MAID FOR A FAMily of three. 191 Dublin street. 3d136 3455

WANTED — MAID FOR FAMILY of three, 191 Dublin Street. 3d136 3455

WANTED — CAPABLE GIRL or woman to help with housework. Apply 455 Gilmour street. 3d 13 3739

WANTED — A MAID — REFERences required. Apply Box 3688, Examiner office. 12d143 3688

WANTED — KITCHEN GIRL. Apply Montgomery Hotel. 3d 136 3731

WANTED — GOOD GENERAL maid. Must have some experience in cooking. Apply 327 Downie St. 3d 136 3449

GIRL WANTED FOR HOUSE work at summer home; good wages. Apply to Mrs. D. H. Charlton, Lakefield. 6d137 3690

HELP WANTED—Male

WANTED — PARCEL BOY SIXteen or eighteen, willing to learn the box making. Apply at Review office. 3d135 3729

WANTED — SEVERAL MEN with selling experience. Good proposition. Apply H. Gilbert 182 1-2 Hunter street. 6d 136 3384

WANTED — MALE ATTENDANT (returned soldier preferred) to take care of gentleman invalid. State age, experience and salary expected. Apply Box 3458 Examiner. 3d136 3458

MAKE MONEY AT HOME — $15 to $60 paid weekly for your spare time writing show cards for us. No canvassing. We instruct and supply you with work. West-Angus Showcard Service, 29 Colborne Building, Toronto. dtf 730

TWO SALESMEN OR ENERgetic men wanted to join the sales force of the largest organization of its kind in the world. Good pay and excellent opportunity for permanent men. Apply 7.30 p.m. Friday 207 Barrie Building. 1d 134 3450

MEN—WE WANT REPRESENtatives in every city and town in Canada to sell automobile stop signals, positively prevents accidents; every car owner a prospect; easy to sell; big profits. Write for particulars and agents proposition, Canadian Auto Shops P.O. Box 154, Niagara Falls, Ontario. m th s—tf

WANTED

WANTED TO BUY — A GOOD young Jersey cow; fresh preferred. Phone 969 R5-4. 3d135 3441

WANTED — TWO OR THREE unfurnished rooms, very central preferred. Phone 1732W. 3d 136 3451

MOVING AND CARTING, ANY distance; also hardwood for sale. Phone 1114J, Owen Johnson, 187 Perry street. 26d24.670

WANTED—AUTO TIRES, RUBbers, boots and shoes; sound second hand brass and copper and brass, all kinds of scrap iron, delivered to STEVENS, next to Cold Storage. Address 364 Mark St., Peterborough, or phone 1389W.

WANTED A TENANT FOR A comfortable house across from Chemong; suitable for a summer home; must be able to provide meals and board for owner. For further particulars apply Examiner office. 6d135 3633

WANTED TO RENT — FURnished light housekeeping rooms, two bedrooms, living room and kitchen, and use of bath room, or would share house paying half of the expenses. Apply Box 3423 Examiner. 3d135 3423

The equator cuts Borneo into two equal parts.

MR. G. N. GORDON

(Continued from page 1.)

less heavily upon the person of small means, than the man of large means.

"Three hundred and thirty-three million dollars require to be raised, to pay for the liabilities caused chiefly through the war, and it is the duty of every citizen to assist in assuming that burden, according to his ability to respond, and for that reason, I think the tax should be made as light as possible on the man of small earning power; while the man of means should bear a greater share.

"The objection I have to increasing the sales tax on manufactured goods, and imported goods, is that this would appear to me to increase the cost of living to the ordinary man with a family, and would be shifting to him a greater burden of taxation, than is his fair share; while the large financial concerns would be escaping practically free, except the income tax, with a business profits tax they are required to pay.

"I have discussed the question of increased income tax, and the question of reducing the sales tax, with Mr. Fielding, and members of the Cabinet, and I am strongly of the view that any increased tax on business should not be imposed along the lines you suggest, because I feel it will have a tendency to injure business, instead of improving it, and would add to the already heavy burdens of the man of small earning power.

"I am pleased to receive your representations, but, on the other hand, I must support the stamp tax, because I feel it is not only equitable, but it places the burden upon those who can bear it most easily."

MEMBERSHIP DROPS

LONDON, June 8 (Canadian Press). — C. W. Bowerman (Labour M.P.), addressing the conference of the National Union of Theatrical Employees, said that when the Trade Union Congress met in September last he found that the membership of many unions had dropped considerably. The decrease in one instance exceeded 100,000.

NOTICE

HENRY BROS., CARPENTERS and builders. Estimates given on repair and new work. Orders will receive prompt attention. Residence 14 Murray street. 'Phone 1024. 26d 155 3599

BAGGAGE AND EXPRESS — Prompt service. Vincent's, phone 1562J. 26d143 3070

T. J. QUINLAN, 536 ROGERS ST., carting and teaming done. Phone 1856F. 3d134 3406

NOTICE — REGISTERED JERsey bull for service, at north end of Dixon's Lane. 6d188 3726

IMPLEMENTS — R. H. KNOX, JR Lakefield, agent for Massey Harris implements. Phone 103. Repairs in stock. 26d135 3150

AUTO TAXI — 7 PASSENGER auto taxi, J. W. Devail, 258 George street. 'Phone 574J or 2141 day and night service. 6d 136 3382

WASHING DONE—ROUGH DRY, 8c pound; blankets, 20c pair; quilts 20c each; no washing refused; also house painting. Phone 271. 6d137 3409

PAINTNG AND DECORATING — All kinds of house painting and paper hanging. Call J. A. Smith, after 6 p.m. Phone 1065J. 3d135 3432

HOUSES, REAL ESTATE

FOR SALE OR FOR RENT — AN 8 roomed house. Owner leaving city. Apply at Examiner for address. 3d135 3420

FOR SALE— OR RENT FURnished cottage on Gull Lake Boats and ice included. Apply 265 Reid street or 'Phone 1544W. 3d 136 3737

FOR SALE — A 7 ROOMED BUNgalow with 1-2 acre of land, suitable for a market garden, with country taxes Apply No 5 Frank street. 3d135 3437

FOR SALE —7-ROOMED BRICK house, modern; all conveniences; hardwood floors; George street south. Phone 523 during business hours. 6d139 3749

FOR SALE — A FIRST CLASS building lot, 776 Water street — frontage 40 feet back to lane at rear. Apply to J. J. Turner & Sons Ltd. 3d134 3686

A REAL SNAP FOR A QUICK turn on estate. Property of two houses; central, cheap, and a bargain. Apply 344 King street. 6d138 3427

H.P.LINDSAY AGENCY CO.

Insurance and Real Estate
—District Agent for Security Life—

A Good 7-Roomed Brick Dwelling; water and light; central — at a bargain if sold within a month.

Large Residential Property, Central, facing on two streets, with first-class buildings—at a big Bargain.

100 Acres Choice Land, 8 miles from City. Brick House, with hardwood floors and furnace. First-class outbuildings. Crop, Implements, and Stock. Ready to take possession. At a Bargain.

For particulars see

392 WATER ST.
(South of Munro House)

—FOR SALE—

200 Acres of Good Soil, nice Frame House, 2 excellent barns, and a driving shed; situated 1 mile from Station, School, and Church; 70 Acres seeded crop; 18 head of cattle, 3 young horses, 10 pigs, 8 sheep, 70 hens, 1 new binder, mower, and all necessary Farm Implements. Can be sold for $6,000.00, on good terms, within next two weeks.

100 Acre Farm, with 6 Acres of Orchard, the rest in wood, pasture, and working land. Price $5,000.00. Terms.

7-Roomed House, situated North; good stable and large lot; lights. Price $1,600.00.

DAVID MAHOOD
181 CHARLOTTE STREET
'Phones—Resid. 1131W, Office 1156

Dewart & Quinlan

372 WATER ST. — 'PHONE 822W

Splendid Brick House, Homewood avenue, all conveniences, beautiful lawn and large garden, garage, can be bought at bargain.

New 6-Roomed House, very attractive, all conveniences, south. Will take lot in exchange. Reasonable terms.

10-Roomed House, newly decorated, steam heated, all conveniences, hardwood floors downstairs, 2 garages. Suitable for rooming house; downtown location. For quick sale, a bargain.

We have several Farms which can be sold with crop and equipment. 3d-6-8-10

Coal AND Wood

—COAL — Any Size or Quantity—
Extra Good Dry Mixed Slabs.
1-2 cord, 4 ft. $3.75
1 load 12 in. .....$.475
Also Hardwood and Mixed Wood.

I have two single spring Trucks for sale.

Phone 153 H. H. Dinsdale
tts

"Give us your confidence—We aim to please."

SPECIAL SALE

— BIG USED CAR SALE —
ALL THE MONTH OF JUNE

Come in and look over our Stock of USED CARS if you are thinking of Buying a Car. We can satisfy you, both in Quality and in Price and Service. We teach you to drive and satisfy you in every way, if you will give us a chance. Every Car we have we will recommend to you as being good buying for the money, and if you are not satisfied with the Car you choose, we will Refund your Money at once. What more can we do?

We have a Large Stock—around $40,000 worth of Used Cars—

McLaughlins, 4-cylinders and 6-cylinders.
Gray-Dorts.
Chevrolets.
Hups.
Cadillac.
Baby Grand.
Studebakers.

A Large Assortment of other makes. The Prices we will not publish, for you would think there was something wrong with the Cars—but come in and try them out.

CARTER'S USED CAR SALES

212 CHARLOTTE STREET
—'Phone 832—

RAILWAY TIME TABLES

GRAND TRUNK RAILWAY SYSTEM.
(Corrected to date.)

No. 96—8.10 a.m., For Port Hope and Toronto.
No. 98—8.20 a.m., for Lindsay, Blackwater Junction, Orillia, Midland, North Bay and Toronto.
No. 98—8.25 a.m., for Hastings, Campbellford, Belleville and points on the main line east.
No. 369—2.10 a.m. for Lakefield.
No. 92—12.04 p.m., for Lindsay, Port Hope, Toronto, Buffalo, making connections with the International Limited for London, Detroit and Chicago.
No. 100—12.15 p.m., for Hastings, Campbellford and Belleville.
No. 371—12.25 p.m., for Lakefield.
No. 95—5.36 p.m., for Lindsay, Orillia, Midland, North Bay and Toronto.
No. 373—5.40 p.m., for Lakefield.
No. 99—8.15 p.m., for Lindsay.
No. 94—9.10 p.m., for Port Hope, Montreal and Boston.

CANADIAN PACIFIC RAILWAY.
(Corrected to date.)

GOING EAST—
11.59 a.m.—Norwood, Havelock, Bonarlaw, Tweed, Perth, Smith's Falls, Kingston, Ottawa, Montreal and intermediate points daily. On Sunday this train proceeds East only as far as Havelock.
8.26 p.m.—Indian River, Norwood, Havelock and Tweed. Daily except Sunday.
12.03 a.m.—Havelock, Tweed, Kingston, Perth, Smith's Falls, Montreal, St. John, Boston and New York. Daily except Saturday.
1.50 a.m.—Havelock, Tweed, Kingston, Perth, Smith's Falls, and Ottawa. Daily

GOING WEST—
4.31 a.m.—Myrtle, Toronto, Guelph, Goderich, Hamilton, Galt, Woodstock, St. Thomas, London, Chatham, Detroit Chicago and New York. Daily.
4.58 a.m.—Toronto (Yonge Street), Hamilton, Owen Sound, Teeswater and intermediate points. Daily except Sunday.
7.35 a.m.—Toronto, Hamilton, Brantford Buffalo, Rochester, Boston, New York Galt, Woodstock, London, Chatham Detroit and intermediate points between Peterboro and Toronto. Daily except Sunday.
9.35 a.m.—Bethany, Lindsay, Orillia, Port McNicol and intermediate points. Daily except Sunday.
8.50 p.m.—Toronto, Hamilton, Brantford, Buffalo, New York, Galt, Woodstock, London, Windsor, Detroit, Chicago and intermediate points between Peterboro and Toronto. Daily.
6.50 p.m.—Lindsay, Toronto, (Yonge street), and intermediate points. Daily except Sunday.

ARCHITECTS.

W. & WALTER R. L. BLACKWELL — Architects. Office, Bank of Commerce Building, corner of Hunter and Water Streets. Telephones, Office, 1300J; Residence, 1272.

W. H. BARRY—Architect. Plans prepared for Monumental, Commercial and Domestic Buildings. Office, 389 Gilmour street. Phone 567.

BARRISTERS AND SOLICITORS

GORDON & O'BRIEN—Barristers, Solicitors, Notaries. Money to loan on easy terms. Special attention to Patents and Trade Marks. Phone 219. G. N. Gordon, J. A. O'Brien.

B. T. MEDD—Barrister, Solicitor Notary, Office over the Dominion Bank, corner of George and Simcoe Streets. Telephone No. 22. Private funds to loan at current rates upon easy terms.

C. R. WIDDIFIELD, B.A., Barrister, etc., and Solicitor for the City of Peterboro. Money to Loan. Office, over the Bank of Commerce. Phone 550.

PECK, KERR & McELDERRY, Barristers, Solicitors and Notaries. Office, Water street, Peterboro. Money to loan at the lowest current rates of interest on easy terms of payment. E. A. Peck, F. D. Kerr, V. J. McElderry.

O'CONNELL & CORKERY — Barristers, Solicitors and Notaries. Money to loan at the lowest current rates of interest. Daniel O'Connell, John R. Corkery, Hunter street, two doors west of the Post Office.

DUMBLE & JOHNSTON—Barristers, Solicitors, etc. Office, over the Toronto Savings and Loan Company, George St. D. W. Dumble, K.C., W. Johnston.

A. E. DIXON—Barrister, Solicitor, etc. Office, Hunter and George Streets. Entrance next to Madill's drug store.

HALL & HALL—Barristers, Solicitors and Notaries Public, Hunter Street, Peterboro, next to St. John's Church. Money to loan at the lowest rates of interest. E. H. D. Hall. Basil D. Hall.

MOORE & WEARING — Barristers and Solicitors, 403 Water Street, opposite the Post Office. Money to loan at the lowest current rates of interest. Jos. Wearing, M.A.

R. R. HALL—Barrister, Solicitor, etc., Peterboro, Ont. Office, corner of Hunter and Water streets, over the Canadian Bank of Commerce. Trust Funds to loan on easy terms of payment.

JAMES FORDYCE STRICKLAND—Barrister, Solicitor, Notary Public. Money to loan. 375 Water street, Peterboro. Phone 191.

WILFRED F. HUYCKE, Barrister, Solicitor, Notary Public. 395 Water Street. Telephone 289.

MONEY TO LOAN.

We have funds to loan on Real Estate Security at the lowest rates. GORDON & O'BRIEN. Phone 219.

OSTEOPATHY.

DR. MARY E. DAVIDSON, Osteopathic Physician. Office, 508 Charlotte Street.

DR. BRUCE E. MARSHALL—Osteopathic Physician. Office, 242 Hunter stret. Hours, 9 to 11, 2 to 4 p.m., 7 to 8 p.m. Telephone 116W.

DRS. WALMSLEY & SETTLE—Osteopathic Physicians. Office in Sun Life Building, corner of Hunter and Water Streets. Entrance 124 Hunter Street. Phone 649 Office Hours, 9 a.m., to 9 p.m.

MEDICAL.

DR. BUCHANAN, F.R.C.S., Edinburgh; M.R.C., Eng.; L.R.C.P., London. Eye, Ear, Nose and Throat Specialist. Hours, 9-11, 2-4 p.m., and 7-9 p.m Phone 519 Office, corner of Water and Murray Streets

T. GEORGE LOUDON, M.D., C.M., Physician, Surgeon and Accoucheur. Office, 201 Brock street. Phone 1868. Office hours, 9 to 11 a.m., 2 to 4 p.m., 7 to 8 p.m.

FOR SALE

Single and Double Blocks and Ropes.
Large Rubber Belting, etc.
Nut Coal, $15.50 ton.
Store to Let.

A. LOW & CO., 264 Simcoe Street
'Phone 697—Nights & Holidays 1027

CHINA PAINTING
Mrs. Langley McCarthy Teaches Biscoff's New and Beautiful Work in CHINA PAINTING

Good Opportunities

FINE LIVERY BUSINESS FOR SALE

Together with 1 Seven-Passenger McLaughlin Car, 1 Sedan, 1 Ford (1922), 1 Chevrolet and all Equipment. Priced, $4,000.00. Owner will consider house on deal.

On Brock Street—Seven-roomed Brick House, three-piece bath, hot water heating, sun-room. Immediate possession—$5,000.00. Terms.

On Park Street, South of Hunter Street—Eight-roomed Brick House; all modern, hot water heating. Price $9,000.00. Terms.

H. J. McCANNAN & CO.
140 Simcoe St.

FOR SALE

8-Roomed Red Brick House, 1 acre of land, fruit trees, stable, hen-house, garage. Will exchange for small home or building lots.

6-Roomed Red Brick House, hardwood floors, mantle, three-piece plumbing, furnace, garage, lot 70 by 200. Real home, south end, $4,400.00

6-Roomed Red Brick House, all modern, large lot. $800.00 cash, balance terms. Southwest side.

120 Acres of Good Land, good buildings, 2 miles from city, 85 acres under cultivation, balance timber and pasture $6,500.00

100 Acres of Good Farming Land, 6 miles from city, 16 heard of cattle, 2 horses, growing crop and implements. Can be bought within next two weeks $7,000.00

Store and Dwelling for Rent on Water street.

JAMES CHAMBERS
354 WATER STREET
'Phone—1719J — Residence 1885M

A REAL SNAP

This is the best buy in the City—New, Modern, 7-Roomed Brick House, attic finished, cement floors in basement; House newly decorated and in good locality. Can be bought right for quick sale. Immediate possession.

50 Acres of Good Land, situated about two miles from City; 30 acres working land; Good House and Outbuildings. Price $4,000.00, which includes 1 Horse, 1 Cow, and other stock.

For full particulars, apply

J. T. O'CONNELL & CO.
136 Hunter Street W.
'Phones: Office 376—Residence 1359

CHILDREN'S AID SOCIETY
—of—
PETERBORO CITY AND COUNTY

For the Care of Neglected and Ill-Treated Children.

G. W. POWELL,
Assistant Secretary and Inspector.
588 George Street. Phone 1044w.
Office Hours: 12 to 2 and 6 to 8 p.m.

SOUND ADVICE

"WASTE NOT WANT NOT"

These words were never more true than when spoken of in connection with money.

Cash in the pocket encourages careless spending. You will find it easy to save if you keep your "spending money" in the Savings Department of this Institution.

"He saves much who saves a little with regularity."

Interest is added to Deposits four times a year on the daily balance.

Start your Account TO-DAY.

TORONTO SAVINGS AND LOAN COMPANY

437 George St.
Peterborough

OFFICE HOURS:
9 a.m. to 4 p.m.
Saturdays, 9 a.m. to 5 p.m.

MAIL EDITION

The Evening Examiner

"The store that is 'too small to advertise' is too small to produce a living for a healthy man or woman."

PRICE THREE CENTS — PETERBOROUGH, THURSDAY, JUNE 8, 1922 — PRICE THREE CENTS

CRIMINAL COURT ACT IS LAID OVER TO NEXT SESSION

Senate Wishes to Watch Working of a Similar Bill in England.

OTHER MATTERS.

OTTAWA, June 8. Canadian Press. — In the S..e yesterday the bill of Senator McMeans creating the Canadian Criminal Court of Appeal was laid over until next session, awaiting information fr.. England as to the success of a similar court there.

Considerable time was spent in discussing the legality of an amendment to the Salaries Act and the Senate and the House of Commons Act. This amendment has for its object the lessening of the restrictions on the attendance to secure complete sessional remuneration. It is claimed that the act of last session worked a hardship on senators living at the extr.. ends of the Dominion. Objection was taken by Senator Tanner that the amendment was not in order, not being relevant to the bill before the Senate and also that it was legislation beyond the power of the Senate as it dealt with money appropriations. This view was contradicted by many of the Senators and finally Mr. Speaker Bostock reserved his judgment until to-day.

So far one hundred petitions for divorce have been heard by the Divorce Committees and have been presented to the Senate.

RUMOURS ARE UNTRUE THAT PONTIFF IS ILL.

LONDON, June 8. — (Canadian Press.)— A despatch to the Times from Rome says the best proof that the recent rumors that the Pope was ill are unfounded is the fact that the Pontiff is granting daily audiences as usual. He received Cardinal Bourne yesterday morning.

The correspondent adds that he has been assured in authoritative circles that Pope Pius is in excellent health, despite the fact that he is paler and thinner than he was at the time of the election.

THE HIKERS BROKE UP THE GATHERING.

TORONTO, June 8.— (Canadian Press.)—General Riley and his hikers broke up a meeting called by veterans' organizations of the city last night for the purpose of formulating a resolution respecting adequate compensation for soldiers. Following an attempt by hikers to storm the band stand, in which they were beaten back by plain clothesmen and hikers, police reserves and mounted police arrived and put an end to the threatening attitude of the men. About a dozen of the men were beaten about the arms and bodies by the police.

FRANCE WOULD GRANT LOAD TO HELP GERMANY

But Will Not Countenance Any Reduction in the Amount of Reparations Due Her.

READY TO ACT.

PARIS, June 8. Canadian Press. —Premier Poincare told the Senate Foreign Affairs Commission yesterday afternoon that he hoped the negotiations would continue for an international loan to Germany, although he hardly expected any early tangible results.

In the meantime, he said, French authority, while awaiting German payments in cash, which could become important only through the aid of a loan must adjust itself to payments in goods.

M. Poincare said that this did not mean that an international loan was impossible; on the contrary a loan was altogether compatible with the rights and the interests of France, as well as the stipulations of the treaty and the schedule of payments. Article 248 permitted the Reparations Commission to approve a loan and all other methods of payment but he added it should be understood that the Reparations Commission has not and will not have the right to put a loan into operation, and the French government would always make it an essential condition that a loan would not mean any reduction in reparations due France.

Repeating previous declarations in the Chamber of Deputies as to France's determination to act alone if necessary in case of Germany's default in reparations, the Premier said that regardless of whether the need for imposing penalties upon Germany arose or not, France had studied and prepared all plans for various sorts of penalties and was ready for the day when the Reparations Commission might declare Germany in default.

PRINCE AAGE GUEST OF AMERICAN CLUB.

COPENHAGEN, June 8.—(Associated Press).—Prince Aage of Denmark, who, according to rumors, is to be the next Danish Minister to Washington, has been entertained at luncheon here by the American Club. Minister Prince, who presided, introduced his highness as "a great traveller, a great soldier fighting on the side of the Allies and one of Europe's finest middleweight boxers."

In his reply Prince Aage recounted the happy impressions which he had obtained of the Americans whom he met in France during the war, and he appealed to America to assist Europe through the darkest hour she had experienced since the Armistice with that same energy and intelligence she showed during the war.

SEPARATE SCHOOL BILL IS LOST IN COMMITTEE

Will Be Considered By a Special Committee at the Next Session of the Legislature.

BILL PERMISSIVE.

TORONTO, June 8.—(Canadian Press.)—After a lengthy fight J. A. Pinard's bill to permit a non-Catholic guardian of a Roman Catholic child of school age to be a Separate School supporter, was voted down in Committee of the House in the Legislature yesterday afternoon on the tentative understanding that the issue would go to a special committee of the Legislature next session for consideration along with other bills affecting the separate school question. Hon. R. H. Grant, Minister of Education when the bill was introduced immediately moved that it be not reported. He stated that the measure was against the principle of the existing school laws and that he, and his department officials, were opposed to it. "As the law now stands," he said. "A non-Catholic could not, under any circumstances, be a Separate School supporter. He felt that the number of cases that would come under the jurisdiction of the bill would be very few and he doubted whether there was any real cause or request for it.

Premier Drury took much the same view. He urged that the legislature should avoid "tinkering" with laws that involve such controversial questions. He, like Mr. Grant, did not think the number of case in the province warranted the legislation.

Mr. Pinard supported by Mr. Dewart, argued that the bill was purely permissive. He stated that the bill did not say that a Protestant guardian "shall" do such and such but "may" if he so desires.

W. F. Nickle, (Kingston), while not prepared to agree with the bill in its entirety thought that there was some merit in it. He suggested however, that it should have consideration and did not think there was sufficient time left to give it the necessary consideration. On this ground he proposed that the bill, and Z. Mageau's SeparateSchool debenture bill, should be re-introduced next session and sent to a special committee for consideration. This proposal was endorsed by J. Walter Curry, (South-west Toronto), and finally accepted tentatively by the Premier and Mr. Grant. Mr. Pinard however, refused to consider the bill in the interval between the two sessions.

On a motion of Hon. F. C. Biggs, a special committee of the Legislature, representative of all groups, was appointed to sit during the recess of the House and consider the consilidation of the various acts in connection with the ultimate consolidation of the Motor Vehicles Act. A splendid committee was also appointed to deal with the Government's anti-combine legislation which has been under consideration for some time.

GENERAL STRIKE ON EAST INDIA RAILWAY

Comes to End After 2 Months' Struggle.

CALCUTTA, June 8.—(Associated Press)—The general strike on the East Indian railway, after dragging on for more than two months, has finally come to an end. The strikers have accepted the offer made recently by the Agent of the railway, and are resuming work at practically all points along the line.

The conciliation between the railway officials and the workers have been fasciliated by the efforts of F. C. Andrews, who acted as mediator. Mr. Andrews is an Englishman, formerly engaged in missionary work. He now wears Indian clothing and has made himself prominent in upholding the Indians in their efforts to obtain complete home rule.

News of the ending of the strike has come as a great relief, for its continuance was proving distressing in many ways.

WEAK AND NERVOUS

IN this Condition the Blood Supply Should be Promptly Enriched.

Hardly any condition of ill health cause more worry to the sufferer than that for which there is generally least sympathy. Men and women with nerves out of gear often become irritable and are blamed for ill temper, when it is not their fault. Their poor health is the cause. The tired, over-busy wife and mother, whose household cares have worn her out; the bread-winner whose anxieties have worried him until he is thin and ill are among the nerve sufferers who become run down. Their nerves like all bodily organs, ned rich, red blood. In such cases the best and simplest treatment is a course of Dr. Williams' Pink Pills which enrich the blood and tone up the nervous system and bring good health and cheerfulness. Proof is given by Mr. Donald McLellan, Bay street, Lawrence, N. S. says:—"I was nervous and run down and did not sleep well. As I grew older I became worse, and suffered from the nervousness more than can be readily believed. A friend advised me to try Dr. Williams' Pink Pills, and I began a treatment of this medicine. After taking five boxes I felt like a new man; could eat well and sleep well, and felt improved in every way. I think very highly of Dr. Williams' Pink Pills and recommend them to any person who is run down and in want of vitality."

You can get these pills through any dealer in medicine, or by mail, at 50 cents a box or six boxes for $2.50 from The Dr. Williams' Medicine Co., Brockville, Ont.

TIRED OF PAYING HIGH RENTALS.

Tenants of Mexico Have Formed a Union.

MEXICO CITY, June 8.—(Associated Press).—Tired of paying high rentals, tenants of Mexico City have formed a union and are even threatening a general strike of all industries in the capital unless their demands for a 75 per cent. decrease in all rents is not met by the landlords.

The union is recruited from the lower classes, but is being led by well-known labor organizers who have already staged a number of demonstrations and have announced that they will resort to violence if necessary to achieve their ends. Streot parades are held at least three times a week and several have been so riotous that police reserves were called out.

The newspapers El Universal and Excelsior, which have consistently opposed the union, have been threatened numerous times and several nights ago a rowdy gang of low rent advocates attempted to set fire to the newspaper buildings. Police were necessary to drive them off.

The tenants are not at all modest in their demands. Besides asking that their rents be reduced 75 per cent., they also insist that the landlords be forced to make all sorts of repairs and installations on their properties. The landlords assert the demands are impossible to meet if present high taxes are maintained by the Federal and district Governments.

The idea of lower rents is catching hold in other cities of the Republic, and there is talk of organizing a tenants' party to compete in the national and State elections.

RAILWAY TRAINMEN SESSIONS CLOSED

TORONTO, June 8 —(Canadian Press.) — Brotherhood of Railway Trainmen, in convention here for the past month, closed sessions yesterday with installation of officers.

WOULD SEPARATE MARRIED COUPLES.

KINGSTON, June 8.—(Canadian Press).—At this morning's session of the third annual meeting of the Ontario Association of Managers of the Homes for the aged and infirm, the separation of married couples was discussed. A vote showed that three managers favored keeping married people together and four did not. It was pointed out that in such institutions men invariably outnumbered the women.

PLUMBERS STRIKE HAS BEEN SETTLED

St. Catharines Workers Refuse Cut of 15 Cents But Accept 7½ Cents Reduction.

ST. CATHARINES, June 8.—(Canadian Press.)—Local plumbers' strike, in existence since April 1st, was settled here yesterday afternoon and the men will return to work today. The wage rate had been 90 cents per hour. The men refused to accept a reduction to 75 cents an hour and went on strike. Three weeks ago the employers made a compromise offer of 80 cents which the men refused to accept, demanding 82 1-2 cents. The employers announced an open shop two weeks ago. Yesterday they accepted the proposition of the men on a one-year agreement.

GREAT WAR VETERANS ARE DISAPPOINTED.

ST. CATHARINES, June 8.—(Canadian Press.) — Last night's meeting of St. Catharine's branch of the G.W.V.A. was the largest attended in some months and the most demonstrative in some time. Disappointment and consternation was very evident at a telegram from the Dominion secretary at Ottawa, who reported that the Parliamentary committee would next week bring in recommendations against any further re-establishment in the way of meeting the unemployment situation, also against any housing scheme and for the reduction of the pension list and also destruction of the insurance scheme. Authority was given for the despatch of a message asking for a new committee.

WOULD CLOSE ALL THE DANCE HALLS

HAMILTON, June 8.—(Canadian Press.) — Dance halls which draw wives from their homes and result in children being left to roam the streets should be be closed, and would be closed if he had power to do so, Magistrate Jelfs declared at police commission meeting yesterday.

BORN IN DUMMER— DIED IN CHICAGO.

Mr. Marshall Knox, of Downer's Grove, passes Away.

NORWOOD, June 8.— The sad news was conveyed to friends on Monday of the death in Chicago of Mr. Marshal Knox, of Downer's Grove, Ill. The deceased, who was the only son of Mr. Slater Knox, was born at South Dummer.

He leaves to mourn his loss a wife, two daughters and a son, besides his father and a sister, Mrs. Brown, of Chicago. The bereaved relatives have the sympathy of a large circle of friends.

BRIXTON, Eng.—Anthony Castor, castoff son of a wealthy man, was convicted of strangling Miss Lily Othen to death with her own silk stocking.

PETES WIN FROM DELORO BY 7 TO 5.

The Petes played an exhibition game in Marmora yesterday against the Deloro Trent Valley team, winning 7 to 5. Dave White pitched the first seven innings for the Solomon crew, Heckman finishing the game. Soden did the receiving and the rest of the team consisted of Long at first base, Johnston at second, Rutherford s.s., Kirn 3b., and Dugan, Shaughnessy and Hatrick in the outfield.

BOYCOTT THE BARBERS.

WELLS, Eng.—Trade unions members of this district have declared a boycott of local barbers owing to their high prices for hair cuts and shaves.

RADIOPHONE HELPS BED-RIDDEN INVALID

A J DE LONG, OPERATING HIS BEDSIDE RADIO SET.

LAFAYETTE, Ind., June 7.—Radio has proved a salvation for A. J. De Long invalid.

De Long has been confined to his bed for a number of years because of rheumatism which has affected both legs and the right arm. His condition kept him from entering college. He had little entertainment.

Now De Long has a radio set beside his bed. He operates it with his left hand.

Concerts, lectures, sermons, vocal music— everything he has been forced to miss—he is now enjoying.

But he didn't stop with education and entertainment for himself. Realizing the possibilities of radio, De Long invited in any persons who would care to listen to his radio concerts.

The result was a boom in the business that has kept him out of want. He has been gathering magazine subscriptions faster than ever.

DAIL EIREAN WILL BE ASSEMBLED TO-DAY

Last Meeting of Present Dail—Many Candidates For Seats in New Body.

TO MEET JULY 1.

DUBLIN, June 8. — (Canadian Press.)—With little or no information given out regarding the progress of the conventions between Arthur Griffith, president of the Dail Eireann, and the British Ministers at London, interest in the session of the Dail, which begins at three o'clock this afternoon, centres on the status of the De Valera-Collins pact and the prospective elections contests.

In Mr. Griffith's absence the task of leading the House falls on Michael Collins, and in the present state of national affairs the people will concentrate on the declaration of the leaders and the debate among the rank and file in the Assembly in order to find some light on the situation, which, to the average person seems to remain one of doubt and darkness.

Mr. Collins is expected to review the general relations between the North and South, with special reference to the Pettigoe affair, but it is understood that the topic of most ardent appeal will be that of observance of the coalition pact in the coming elections. Opposition to the panel candidates, as shown in Tuesday's nominations, came as a distinct surprise, and the greatest umbrage seems to have been taken at the advent into the lists of certain candidates, in violation of the panel arrangement.

When the business of the Dail is concluded at this session it is not expected to meet again, but will be replaced by the new Dail now in the course of election. The date of summoning the new body has been fixed for July 1 by arrangement between the Lord Lieutenant and the Provisional Government. Confirmation of this arrangement will be asked at to-day's meeting.

The Republicans protest against the declaartion of Winston Spencer Churchill, Colonial Secretary, that all members of the new Irish Government, in writing, accept the treaty. Their idea is continued maintenance of the Dail Cabinet, in which, by the De Valera-Collins pact, they would have four seats, while leaving the provisional government as a separate body.

If, however, ther is only one government, the De Valera-Collins pact cannot be carried out, for by the Free State Agreement Act, all members of the responsible ministry must accept the treaty, which Mr. De Valera and his colleagues have declared they will refuse to do.

The main business of the new parliament after passing the constitution will be consideration of the franchise bill establishing universal adult suffrage and authorization of a new register on which the Free State elections will take place.

The feature of the completed returns of the nominations in the certainty that in twenty of the twenty-seven electoral areas, 47 independents will oppose the 90 coalitionists of Collins and De Valera. Of the independents, 18 have been named by the Labor Party, 12 by the Farmers' Union and 14 by associations representing ratepayers and business and commercial interests, while three are unattached.

In seven constituencies, panel candidates numbering 34 will be returned unopposed; half of these are in favor of the treaty, and the other half opposed to it. Of the 90 panel candidates who will go to the polls, 48 are for the treaty, and 41 against — while one has been selected by both sides. The total nominations Tuesday for 124 seats, number 271. The candidates representing all sections going to the polls again number 137. Nominations for the four seats for Dublin University are due to-day.

QUEEN OF SPAIN ARRIVES IN PARIS.

PARIS, June 8. — (Canadian Press.)— Queen Victoria, of Spain, with her two daughters and a suite, arrived here from London last evening. They were met at the station by representatives of President Millerand and Premier Poincare, and of the Spanish and British Embassies.

The Royal party was accompanied from Calais by the Spanish Ambassador. The Queen and her children will remain in Paris until Friday morning.

DONALD McCRIMMON DIED OF INJURIES.

(Canadian Press.)

LINDSAY, June 8.—Donald McCrimmon, of Brockville, who was injured in a level crossing accident near Lindsay Tuesday afternoon, died last evening. His brother John, who was also injured in the accident, died Tuesday night.

NEW REGULATIONS FOR EXPRESS WILL SOON BE IN EFFECT

Shipments From United States Not to Be Prepaid After June 15.

FREIGHT RATES.

WINNIPEG, June 8.—(Canadian Press).—George E. Carpenter, Secretary of the Prairie Division, Canadian Manufacturers' Association, announced yesterday that the American Railway Express Company had cancelled the requirement that charges on express shipments from the United States to Canada be prepaid, the change to become effective June 15.

Efforts of the Association to secure the withdrawal of the surcharge on freight rates had been unsuccessful, Mr. Carpentier said.

The freight surcharge and the express prepayment order were caused by unfavorable exchange rates against Canada.

FOUR VACANCIES.

MONTREAL, June 8.—(Canadian Press.)—The acceptance of Dr. M. Desaulnier, M.L.A., of an appointment to the Quebec Liquor Commission, recently vacated by A. L. Carson, has created a vacancy in the legislative assembly, adding Chambly to a list of four vacated constituencies.

THE JOHN DEERE

HAY TOOLS

Mowers — Rakes
Loaders — Forks
Prices Lower Than Usal

FOR SALE

100 Acre Farm in Otonabee. First class, with Crop, Stock and Implements.

Brick Dwelling, 6 rooms—west. Price, $2,800.

Brick Dwelling, 6 rooms—south. Price, $3,800.

Brick Dwelling, 5 rooms—south. Price, $2,800.

R. C. HEARD

AGRICULTURAL AGENCY

379 Water Street

SURPRISE SOAP
A PURE HARD SOAP

Real Good Soap

A Big Bar of Good Soap—Bright, solid soap with fine lathering and cleansing qualities for the family wash and household use.

For use in washing machines shave or slice a portion of the "SURPRISE" bar direct to the machine—It will do fine work.

148

MONCUR'S
DOUBLE-STRENGTH
Lung Syrup
IS A REMARKABLE REMEDY
For Obstinate and Racking Coughs, Colds Congested Lungs, Bronchitis.
People Who Have Used This Remedy Do Not Believe There Is a Better.
PRICE : 35c, 65c and $1.25
MONCUR DRUG STORE 407 George Street
LOWST PRICES ON PATENT MEDICINES

Reindeer Flour
And the up-to-the-minute housewife are inseparable.

for Weddings Birthdays Anniversaries

Old Colony

SELECT the silverplate which this year celebrates its own seventy-fifth anniversary, which bears the distinctive date of 1847. Friends can choose the same pattern for their individual gifts, which then combine to form a really worth-while set of silverplate.

In this Anniversary Silverplate, knives, forks and spoons are matched by fancy serving pieces such as berry spoon, pie knife or cold meat fork. Each beautiful piece thus contributes that little touch of harmony so necessary in correct table settings.

Your dealer has "1847 Rogers Bros." or can get it for you.

MERIDEN BRITANNIA CO., LIMITED, HAMILTON, ONT.

Made in Canada by Canadians and sold by leading Canadian dealers throughout the Dominion.

The Family Plate for Seventy-five Years

1847 ROGERS BROS.
SILVERPLATE

The Evening Examiner

PHONES—Editorial, 1601. Business Office, 1600. Private Branch Exchange to all Departments.

The Examiner is a member of the Audit Bureau of Circulation.

The Daily Examiner, published every lawful evening. The Peterborough Examiner, Limited. Office, 419 George Street.

The Weekly Examiner, published Thursday morning.

The Subscription Price of The Daily Examiner is $6.00 per year, delivered in City; out of town subscribers by mail, $4.00 per year. That of the Weekly Examiner is $1.50.

U. S. REPRESENTATIVES.

Special U. S. Representatives — W. H. Stockwell, 629 People's Gas Building, Chicago, Ill.

New York—Charles P. Miller, 225 Fifth Avenue.

Advertising Rates on application.

R. M. GLOVER, Managing Director.

THURSDAY, JUNE 8TH, 1922.

THE UNEMPLOYMENT PROBLEM.

In referenec to the recent articles on unemployment relief which have been appearing in thes columns, a reader complains that the Examiner has said that everybody who accepted the relief offered during the past winter, was a pauper. The Examiner, of course, has said nothing of the sort, but has remarked, and does so again, that the repeated acceptance of such assistance has a pauperizing effect upon many people. There have been men who have been demoralized by the fact that the city supplied them with the necessaries of life without them having to work to earn them, and if the dole system were to be continued another winter the number of such men would be increased. That is why the substitution of a better system of dealing with those out of employment has been urged by The Examiner. No matter how reluctant a man may be at first to apply for relief, the acceptance of such assistance becomes easier and easier as time goes by and eventually many arrive at a stage when their self-respect is gone, and they regard it as a matter of right that they should be housed and clothed and fed without any obligation on their part to work for these things. The providing of work of some kind or other is the antidote for the insidious poison of the dole system, and it is the duty of the council to consider this whole matter without delay, in the hope of arriving at a solution that will restore the morale of those who are in need of such restoration.

THE COOPER BILL.

The Cooper Bill, designed no doubt with the best of motives, but decidedly dangerous in its tendency, has been killed in committee, and the Legislature will have no further trouble during the present session from this measure which proposed to give the Ontario Railway Board wide powers in connection with the agreements between municipalities and electric railway lines. There should be no mourning over the fate of the bill, and its slaughter at the hands of the ocmmittee is decidedly in the public interest. Had the measure passed present agreements existing between the street railways on one hand and the municipalities on the other would have been practically scrapped, and the question of rates and other similar matters, would have been left to the Railway Board, with the municipalities powerless to protect their own interests. To the majority of the committee there seemed no reason why the present agreements should be treated as scraps of papers, and this feature of the Cooper Bill impressed them so unfavorably that the measure was ruthlessly rejected. It is to be hoped that there will be no attempt to resurrect the measure which contains nothing that is of value to the public.

PROTECTING THE PUBLIC.

A Government bill introduced during the present session of the Legislature that seems a step in the right direction is intended to protect the public against the unscrupulous gentry who sell villainous concoctions purporting to be good whiskey. Heavy penalties are prescribed for the use of bogus labels and for the sale of imitation liquor. It is high time that such legislation was put into force. The idea that because the sale of liquor was prohibited there would be none sold, and that therefore there would be no need of safeguarding the public against imitations of the banned beverage is pretty well dissipated by this time. It is recognized that not only is there considerable selling of whiskey but, in addition, there is a still more objectionable form of bootlegging carried on by individuals who do not care how long the victim lives after he drinks what they sell, so long as they have received their pay. The new legislation aims at the men who have been carrying on the poison traffic, and there will be scant sympathy in any quarter for those found guilty under this Act. Selling genuine liquor is an offence against the law of the Province, but it does not begin to approach in gravity the sale of "dope" and poison disguised as liquor. We have not, fortunately, gone as far in this direction in Ontario as have the "poison rings" of the United States, who have not hesitated to sell on a large scale a brand of illegal liquor composed chiefly of wood alcohol, and causing blindness or death. But nevertheless there have been some dangerous brands passed out to the public, and the new Act is necessary to prevent the traffic from increasing.

AN UNFAIR CUSTOM.

In ruling that the amendment to the amendment introduced into the Budget debate by Hon. T. A. Crerar was out of order, the Speaker, Hon. Rodolphe Lemieux, was undoubtedly following the custom and practice of the House of Commons which has always been that only one amendment could be submitted to a Budget resolution. Unfortunately, however, no matter how suitable such an arrangement may have been under the old two-party system, it appears to be out of joint with the present condition of politics. In fact, it is not foo much to say that the adherence to old precedents in this case works a manifest injustice upon the Progressives, who, as a political unit, should have an equal opportunity with the two old parties of expressing their opinion by means of a resolution. The followers of Mr. Crerar are in the unfair position of not being able to vote for an amendment of their own, while they disagree with the Government's resolution and with the amendment introduced by Sir Henry Drayton. This is a handicap upon the Progressives that could easily be averted by modernizing the rules of Parliament. The understanding that there should only be one amendment to a resolution was formed at a time when it was never contemplated that the House of Commons, instead of being divided into parties, one the Government and the other the Oppositon, would contain three separate and distinct parliamentary groups. The Progressive party has as much logical right as the Conservative opposition to move an amendment, and yet Parliamentary custom handed down from a day when political conditions were entirely different, bars them from so doing. It is an injustice that should be corrected.

THE DRUG TRAFFIC.

According to information made public by Hon. Dr. Beland in the Federal House a few days ago, there were 1765 convictions in connection with the illegal use of drugs last year, says the Hamilton Spectator. The sum of $115,565 was asked for by the government to cover the estimated cost of enforcing the law in regard to the suppression of the trade. That is a sizeable sum of money for the Canadian people to put up in order to fight the peril, but it is money well spent if it succeeds in its object. For it is absolutely essential that an unflagging battle be waged against the menace, and there must be no let up, but rather an intensification of the effort to destroy the underhand traffic which is being conducted, and to save the present and potential victims from their awful fate. The most disquieting thing about the official statement is the admission that in spite of all that has been done, the number of addicts is increasing, and this in spite of the fact that importations of drugs have been very materially reduced. This points to an organized method of illicit smuggling, and suspicion rests strongly upon the Chinese.

Fully 66 per cent of those convicted last year under the act, it is stated, were Chinamen, and British Columbia has the worst record in the matter of illicit sales. These facts point to the Orient as the great offender against Canada's laws. One cannot help comparing the conditions to-day yith those which prevailed a decade or so ago. Then it was China who was pleading pathetically for the suppression of the opium trade which was ruining the moral fiber of her countrymen. That trade was carried on openly, deliberately, frankly, for the sake of gain. The position is reversed to-day. A secret importation of the perilous stuff is going on, and this time it happens to be men and women of British blood who are the victims.

The suggestion has been made that the offense should be punished by deportation, which, in the case of Chinamen, especially, would constitute a strong deterrent. Again the relation of the drug habit to the enforcement of prohibition has been brought to the fore. But surely no one who gives the matter any thought at all can attribute the increase in the number of addicts to deprivation of alcohol. The mere fact that countries where there are no liquor restrictions are troubled to as great if not a greater extent by the same grave problem is sufficient answer to those who advance such arguments. There is a disposition in some quarters to place the blame on druggists, doctors, veterinary surgeons and other legitimate dealers in drugs. For the sake of the big profits to be made, it is charged, an unscrupulous minority of professional men do not hesitate to supply the habitues. But the fact that the quanity of drugs regularly imported into the country is diminishing, would seem to prove that there is no great delinquency of this nature. It is in the smuggled goods that the great evil lies, and those engaged in that nefarious traffic are a class of persons who deserve, and should receive, the most drastic treatment at the hands of the authorities.

EDITORIAL NOTES AND COMMENT.

About the only thing the Budget debate has done is to demonstrate that there are three parties in the House.

"General" Riley's motto seems to be, "If at first you don't succeed, hike, hike again."

Horse racing may not be all that it should be, but so long as the Province can pick up half a million dollars from two meets, it is not likely to be unpopular with the Ontario Government.

The news of the death of Lillian Russell will be another intimation to a lot of people that they are growing old.

Sir Arthur Conan Doyle is working upon the creation of a new fiction hero. Most people appreciate the creator of "Sherlock Holmes" more as a novelist than they do as a delver into spiritualism.

Optimistic crop predictions from the Western Provinces make cheery reading for the whole of Canada.

If it were not for short skirts and one-piece bathing suits and horse racing and evasion of prohibition some clerics might have to return to the practice of taking their texts from the Bible, says the Ottawa Journal.

The hikers got the kind of reply at Ottawa that everybody but themselves knew from the first they would get—that of 'earnest consideration' for their demands.

The Border Cities Star quotes the case of a civil servant whose pay cheque for May amounted to $60, and who has a $50 rent to pay. But why should a man in his position live in a $50 house?

Mr. Gordon Waldron's opinion of The Toronto Telegram seems to be about as high as The Telegram's opinion of Mr. Waldron.

In the United States there is one car for every ten people. It keeps the other nine out of each ten busy dodging the tenth man's machine.

LITERARY GEMS

BOTH HAVE THEIR PLACE.

Idealist we must have. It is the idealist who holds up the lamp and guides the wandering feet of man in the paths he should tread. But the materialist, too, has his place in the scheme of things. He is a sort of brake and serves to check the headlong flight of the fanatic. But the man who accomplishes all things, who saves us from the idealist on one hand and the crass materialist on the other, is the sane, sound, practical man.—Los Angeles Times.

THE SPHINX

The Sphinx looks out across a glowing land
Steeped in rich history and rare romance,
Where Kings have left strange footprints in the sand
That fade not, through the centuries' slow advance.

Through burning noon and blue Egyptian night,
The arid winds, across the desert blown,
Caress with lingering touches soft and light,
That hoary head and face of graven stone.

Unnumbered peoples journey o'er the sea
To pay admiring tribute at its shrine,
But, if a welcome for such hosts there be,
What heart, may know what intellect divine?

Remote, beyond the memory of mankind,
That steadfast gaze has ever sought its goal,
Yet who shall live to fabricate, or find
The key to solve the mystery of its soul?

—Alice Kathryn Gould

DANGEROUS DOCTRINE.

(Ottawa Journal.)

Get Field Marshall Sir Henry Hughes Wilson's idea: First, self-determination splits Ireland into North and South, second, splits the South into East, West, North and South. How much revolt, rebellion and revolution will hang on that sword, self-determination, before it is forgotten, or rendered inert?

Wise and Otherwise

As we understand the clever magazines, it isn't an epigram if it isn't naughty.

* * * *

Uncle Sam wishes Russia well, but declines to be too neighborly until she gets well.

* * * * *

No doubt Mr. Morse has another $25,000 salted away in case a pardon becomes necessary.

* * * * *

Every man should carry enough insurance to enable his wife to capture a better man next time.

* * * * *

Professor Wharton says success and getting there are synonymous. Mr. Wharton, meet Mr. Bryan.

* * * *

Teachers can now have a rest.

It is time for people to look after there own brats.

* * * * *

We know a pretty man who doesn't admire anything about his except her taste for husbands.

* * * * *

To many girls think sophistication consists in reaching a point where you don't give a darn.

* * * * *

A civilization starts on the down grade about the time it becomes too nice to say sweat.

* * * * *

You can't tell by looking at an Englishman whether he belongs to the ruling class or the aristocracy.

* * * * *

As the average employer sees it, the difficulty is not to get women in business but to get business in women.

* * * * *

One reason why it is easier for a poor man to get to Heaven is because it is easier for him to want to.

* * * * *

"A woman is as old as she looks" said a certain man, but he hadn't

seen her at seven o'clock of the morning after the party.

* * * *

There's little resistance when what kind of wife asks for absolute divorce and custody of the poodle.

* * * * *

Boiled down, Margot Asquith's observation is that the American flapper become bibulous too soon after discarding bibs.

* * * * *

The objection to open-air concerts is that the performers can't tell whether the audience is applauding or slapping mosquitoes.

* * * * *

There seems to be a general impression that a pleasure resort is a place where one can resort to anything in quest of pleasure.

* * * * *

After a few months the bride outgrows the notion that two tremelous slices of bread enclosing a lettuce leaf making something to eat.

* * * * *

A lot of people think thrift consists in saving each week's pay in order to have plenty to spend on a vacation.

HEADS THAT ACHE AND PAIN

It is hard to drag along with a head that aches and pains all the time.

In nine cases out of ten, persistent headaches are due to poisoned blood, the blood being rendered impure through some derangement of the stomach, liver or bowels, but no matter which organ is to blame the cause must be removed before permanent relief can be obtained.

BURDOCK BLOOD BITTERS, which has been on the market for the past forty five years, removes the cause of the headache by starting the organs of elimination acting freely, and when the impurities are carried off from the system, purified blood circulates in the brain cells, and the aches and pains vanish.

Miss Clara Murphy, Centre Dummer, Ont., writes: "My system was greatly run down and my blood out of order. I suffered a great deal from severe pains in my head which made me feel very miserable. After having tried other remedies I purchased a bottle of Burdock Blood Bitters, and was very glad to notice a decided improvement in my health. I took another bottle and it has done me an enormous amount of good. I have recommended it to some of my friends who were in a similar condition and they all say it is a wonderful remedy."

B. B. B. is manufactured only by The T. R. Milburn Co. Limited, Toronto, Ont.

Design of pencils has not been changed for 100 years.

There are two "lady master plumbers" in New York city.

TAXI

SERVICE—DAY AND NIGHT

Five-Passenger Cars and 7-Passenger Cars (open and closed), for city and country driving. New cars to rent, with or without drivers. Cars Washed, Greased, and Parked or Stored.

We teach you to drive.

REASONABLE RATES.

FONTAINE'S

185 Hunter St. Phone 1055

Voice of the People

LIGHTS ON BOATS.

Editor Examiner.

Regarding the editorial that appeared in Tuesday's Examiner condemning the practice of running power boats on the river without the proper lights, a law was passed some time ago making it necessary for everything except a canoe to carry a light, and I believe that that law is still in force.

Would it not be well for all canoes and others who do not carry lights to keep out of the main channel after dark. Many, in fact the great majority of the canoeists, are only out for pleasure, and have no definite destination in view. Can they not play their banjoes and run their little gramaphones as well in the shallower water, where they will be away from the danger of being run down by a motor boat?

LAUNCH OWNER.

TRUE DETECTIVE STORIES

BY PERSONS UNKNOWN

(Copyright 1921 By The Wheeler Syndicate, Inc.)

"It is absolutely essential," said the Secretary of the Treasury, glancing across his desk at the short, ruddy-complexioned, rather stout man who sat opposite him, "that the persons responsible for these lynchings at Versailles be arrested, tried and convicted. I don't think it is over-stating the matter to say that this case is more important than any counterfeiting plot or smuggling scheme which the Department has ever worked on, for the governor of Indiana has applied to the Federal government for troops to handle the uprising which threatens to sweep over that part of the country and the entire nation is taking sides in the matter.

"Naturally, we do not wish to send these troops to Versailles unless it is absolutely necessary. It would only lead to additional bloodshed and disorder. What we need is someone who has the nerve to go out there, investigate the case from every possible angle and make a report as to persons responsible for the lynchings. That's why I sent for you."

The man on the other side of the desk smiled and tapped thoughtfully with the forefinger of a hand which indicated strength and determination of character.

"Of course," continued the Secretary, "I must warn you that the case is one that is apt to prove very dangerous. More so, in fact, than anything you have ever attempted. Compared to it the round-up of a gang of moonshiners is child's play—for here you will have to work entirely in the dark, one man against practically an entire state. A single slip would mean your death and would force the Government to take steps which might lead to protracted bloodshed."

"In which case," replied the other, "it would be well for me to go out to Versailles as soon as I can. The longer we wait, the less chance there is of success. Don't make any attempt to hear from me or to locate me for at least a month. If, at the end of that time you haven't received some kind of a report, you will know that they've got me. But somehow, I've got a hunch that they won't."

It was two days later that the train stopped at Versailles, Indiana, halted just long enough to permit a single passenger to alight——a man who was short and rather plump and with a ruddy complexion, a man who registered at the local hotel as "James M. Beck" and who allowed it to become known that he was an insurance agent, representing one of the best known companies in the country. Those whom he approached upon the subject of insurance noted that he spoke with all the ease and familiarity of one who had been in the business for years, backing this up with credentials from the home office of the company in New York—letters and documents which were creased and folded as if he had carried them for many months.

But Versailles, as Beck soon discovered was a poor field for life insurance at that time. There was only one topic of conversation in which the natives were interested: the lynching of the five prisoners who had been taken from jail and murdered by an infuriated mob. This, coupled with open threats of defiance against the governor's edict that the guilty men must be punished, kept the town in a continual state of simmering, seething unrest—punctuated by frequent statements that any State or Government official who tried to find out the names of the men implicated in the lynching, would be shot at sight.

Beck, apparently, wasn't in the least interested in the local turmoil. He had been sent to Versailles to sell insurance and he was determined to sell it, no matter how many people he had to interview. The fact that he was a stranger led, of course, to immediate suspicion of his motives and some two weeks passed before he was able to allay this. Even at the end of the fortnight he was still conscious of being followed, and every time that he approached a gathering or entered a saloon the conversation at once changed to a discussion of the weather or some other harmless topic.

About the end of the third week matters were brough to a head by reason of a wire which Beck sent to New York, a despatch which was in code, and which caused the operator to spread the report that the life "insurance agent" was a detective in disguise. Getting wind of this, and realizing that he must take some radical step to offset suspicion, Beck approached the man who appeared to be the leader of the trouble-faction. The agent explained to him that he was getting tired of the quarters at the hotel and wondered if it would be possible to secure lodgings in some private house where he would be a little more comfortable.

"Certainly," said the native, "I reckon we can put you up all right." And he smiled, at the thought of this man whom he suspected, placing himself entirely in his power. That, however, was precisely what Beck wished, and it only took a couple of days of clever acting to convince the local leader that he was only what he appeared to be—a slow, plodding and conscientious insurance agent. It was in the house of the most dangerous citizen of Versailles, under the very eyes of his associates, that the stranger secured the information he wanted and put it together, piece by piece, until he had the entire story.

It was precisely a month to the day after the conversation in the office of the Secretary of the Treasury, when that official received a wire from Chicago stating that "all facts about Versailles lynchings now in hand. Complete list of men implicated follows by mail."

The name signed to the wire was "William J. Burns, Chief of the United States Secret Service."

Poor paint looks streaked to the naked eye.

It looks like ridges and furrows under the magnifying glass.

It's the Valleys in Paint That Make it Poor

The Valleys are the thin streaks
The Hills are the thick streaks

PAINT streaks are caused by the brush marks. No matter how much it is brushed, if the paint is cheap the brush marks are bound to show.

Good paint levels up to a smooth surface. Cheap paint dries with hills and valleys that are alternately strong and weak.

Just as a chain is only as strong as its weakest link, so is a film of paint only as good as its thinnest places—the valleys.

Most paints are made of only three things. Lowe Brothers High Standard is made of six—three more ingredients that exhaustive laboratory and practical tests have shown to be necessary to make good paint.

Add to this the fact that these ingredients are more finely ground, and you can understand why High Standard will always smooth out to a uniformly thick surface. Which is also the reason it lasts longer, and looks betier as long as it lasts.

Come in and see the sample panels and ask for literature.

A cross section of a cheap paint film looks like this.

High Standard goes on smooth and stays smooth. That's why it looks better and lasts longer.

The F. R. J. MacPherson Co., Ltd.

106

Lowe Brothers
Paints - Varnishes

BLOUSES.

Monograms, sometimes in color, but usually in white, are making thir appearance on the silk blouses sold for sport wear. The silk blouse of this season is made of the most supple quality of silk.

NET SCARFS.

Very caorse fillet net is being embroidered in yarn in large, colorful patterns, and used for table covers. Sometimes the patterns is filled in in heavy cream linen thread.

SILVER LACE.

Silver lace is most effective when combined with blue chiffon. And when a purple girdle is added a most elaborate negligee has come into being.

PRAYER CHAIN.

PARIS.—American residents of Paris have received invitation to share in a "prayer chain" started by an American officer. It is a circle the world three times and promote peace.

Men of Nerve!

Depend on King George's Navy—It's guaranteed to be the finest chewing tobacco made—and *it is!* You can bank on that! And what's more—at the new low price of two plugs for 25cts.—it's a value you can't equal!

2 for 25¢

King George's Navy CHEWING TOBACCO

641

Rock City Tobacco Co.

PETERBORO, DURHAM, VICTORIA, HASTINGS AND NORTHUMBERLAND---PAGE FOR DISTRICT READERS

THE DAY'S DOINGS AS RECORDED BY THE EXAMINER'S STAFF OF CORRESPONDENTS

Orillia Lacrosse Team Failed To Appear at Campbellford

Game Cancelled at Last Moment and Havelock Supplied a Team in the Emergency, Losing 7-5.

DIVISION COURT.

CAMPBELLFORD, June 8.—The lacrosse club and the citizens generally were keenly disappointed yesterday by the failure of the Orillia lacrosse team to appear here for an exhibition game which they had suggested some time ago. It had been fully advertised and everything was set propitiously when at 10 o'clock yesterday morning a telegram broke the news that the Orillia squad had decided not to come. It transpired that the entire team did no turn up at the station, although there had been several weeks to arrange this detail, and they left Campbellford to do the worrying.

And it was a day of worry aggravating the disappointment. Telephone messages were sent to all the neighboring towns as far as Deseronto announcing that the game had been called off. In the meantime, Mayor Meyers and other staunch supporters of the team succeeded in arranging a friendly game with Havelock. It was started at 5.30 p.m. Campbellford winning by 7 goals to 5. Blake and Copperthwaite filled out the visiting team as follows:

Havelock—Goal Davidson, points Pacey and Bedford, defense McKenzie and Buchanan, centre, Plunkett, home Brennan, Blake and Copperthwaite. Only nine men a side were used.

Campbellford — Goal Garrison, points Montgomery and T. Thomas, defense Gannon and Sommerville, centre Holmes, home Ackers, Harte and Heagle. Spares Nesbitt and P. Thomas.

Referee— Dick Cole.

The management of the Campbellford team while appreciating the co-operation of the Havelock men wish it understood that in future game gurantees will be secured that the games shall be played as advertised.

The local team were not pressed hard and took it leisurely most of the way. Havelock presented a good team Brennan and Plunkett being particularly effective.

DIVISION COURT IN CAMPBELLFORD

W. J. Connor Case Disposed of—Nine Cases on the List.

CAMPBELLFORD, June 8. — A list of nine cases was laid before Judge Huycke in the Division Court here in Wednesday. One of them was the town suit against W. J. Connor, former chief constable of the town, for the sum of $54.25 covering the value of a revolver, hat and other articles which is was alleged he took after the time he discontinued his work here. This case had hung fire for months, and defendant again failed to answer yesterday either personally or through counsel. Judge Huycke consequently gave judgment for the full amount of the claim.

Two claims against the National Cooperage Co. Ltd. of Hastings went by default, the company being unrepresented. The first was W. B. Sherwin's account for $38 for hauling gravel and the plaintiff in the other case was the Ketchum livery for similar work.

Judgment for $107 against N. Said, a merchant of Hastings, was awarded the Minor Rubber Co'y., whose total claim was for $142.99. Certain shipments of footwear were in dispute in this case in which I. A. Humphries appeared for plaintiff.

Against Adolscent Act.

A petition from the Chatham council urging the repeal of the Adolscent Act was received at the Council meeting Monday night and referred to the Committe ofEnquiry for a report. The objection raised in the letter with which Chatham is evidently circularizing the municipalities of the province is that this Act imposes an excessive tax burden for the construction and maintenance of new schools at a time when obligations accruing from the war is still heavy.

Report on Sewer.

In the report of A.E. Caddy, engineer, on the cost of a sewer on Kent street and a sewer main on Wellington street the cost was estimated at $12,500. A resolution authorizing the town solictor, Mr. I. A. Humphries to prepare a by-law for this work and that notice be published of the Council's intention to proceed with this work was adopted unanimously. All the members were presnt except Councillor Wiggin and Moore.

Purchased New Cars.

Mr. John Linton has purchased a new Maxwell car, and Mr. Ald. Merrill, a new McLaughlin.

Councillor Walter S. Wiggins is again able to be around after an attack of tonsilitis.

The arrival of a son was recently reported at the home of Thomas Dope, Trent Bridge.

GAS IN THE STOMACH IS DANGEROUS

Recommends Daily Use of Magnesia to Overcome Trouble, Caused by Fermenting Food and Acid Indigestion.

Gas and wind in the stomach accompanied by that full, bloated feeling after eating are almost certain evidence of the presence of excessive hydrochloric acid in the stomach, creating so-called "acid" indigestion.

Acid stomachs are dangerous because too much irritates the delicate lining of the stomach, often leading to gastritis accompanied by serious stomach ulcers. Food ferments and sours, creating the distressing gas which distends the stomach and hampers the normal functions of the vital internal organs, often affecting the heart.

It is the worst of folly to neglect such a serious condition or to treat with ordinary digestive aids which have no neutralizing effect on the stomach acids. Instead get from any druggist a few ounces of Bisurated Magnesia and take a teaspoonful in a quarter glass of water right after eating. This will drive the gas, wind and bloat right out of the body, sweeten the stomach, neutralize the excess acid and prevent its formation and there is no sourness or pain. Bisurated Magnesia (in powder or tablet form—never liquid or milk) is harmless to the stomach, inexpensive to take and the best form of magnesia for stomach purposes. It is used by thousands of people who enjoy their meals with no more fear of indigestion.

An oyster enlarges its own shell.

Divorces are practically unknown in Sweden.

Beer was taxed in Egypt over 2000 years ago.

INDIAN RIVER

INDIAN RIVER, June 8.—Mr. Wm. Weir of Lang relieved Mr. Juby, manager of the Farmers' Dairy plant, on Saturday, while the latter spent the King's birthday at Lindsay.

Mr. John Soanes motored to Lindsay on Sunday.

Mr. Harvey Knight, whose home is at Port McNicol, but who is at present attending the Normal School in Peterborough, was the guest over the week-end of Mr. and Mrs. Borland.

Mr. A. Cathcart of Cavan was a visitor at the home of Mr. John Longergan over Sunday.

All the buildings on the C. P. R. property have been renovated with a fresh coat of paint.

Mr. Wm. Borland attended the Sunday School convention at Lang on Friday of last week.

DOWNEYVILLE

DOWNEYVILLE, June 8.—Miss Katie Houlihan of Douro spent Sunday at her home here.

Mrs. Robert Williamson and son, Master Arthur, Miss E. McQuade and Mr. and Mrs. Mills of Omemee called on friends in the village on Sunday.

Mr. Eugene Shine of Oshawa called on his sister, Mrs. Michael Dorgan, on Sunday.

Mr. and Mrs. Thomas Murray of Peterborough visited Mr. and Mrs. Patrick Herlihey on Monday.

Miss Alma Clem and Mr. Howard Tift of Rochester, N. Y., were guests of Miss Ethel Gosselin on Sunday.

Mr. Younge of Rochester, N. Y., is again in the vicinity.

CAVAN NEWS

CAVAN, June 8.—Mr. and Mrs. H. Lough of Toronto motored here and spent the week-end with Mr. and Mrs. John White.

Mrs. Armstrong, a former resident of Cavan, was taken to the Nicholls Hospital, Peterborough, on Friday and operated on on Saturday morning for appendicitis. At latest reports she was doing as well as could be expected.

Miss Taggart of Lakeport, who taught school here for some time, spent the week-end renewing old acquaintances.

Cavan Methodist Sunday School anniversary will be held on Sunday and Monday, June 11th and 12th. The services on Sunday will be conducted by the Rev. G. S. Gervan of Grace Church, Millbrook. On Monday a garden party will be held on the church grounds. Tea will be served from 6 to 8 p.m., after which there will be a good programme, furnished by Peterborough talent.

The Ladies' Aid held their meeting at the home of Mrs. A. Elliott last week. After the business session was over Mrs. Elliott served lunch and a pleasant hour was spent.

The Fairmount Methodist Sunday School are holding a lawn social at the home of Mr. Howard Staples on Friday evening, June 9th.

HAYING STARTS IN WESTERN VICINITY

WESTWOOD, June 8.—Farmers in this vicinity have commenced haying. They report the crop this year as being exceptionally good.

Mr. and Mrs. John Hope left on Monday for Winnipeg, where Mr. Hope will attend as a delegate the annual general assembly of the Presbyterian Church.

Mr. and Mrs. Ed. Sargent and Mr. and Mrs. Sidney Warr spent Sunday in Lakefield with friends.

Quite a number of young people attended the sports in Havelock on Saturday.

Miss Kitty Sharpe spent a few days during the past week with friends in Peterborough.

Mr. and Mrs. W. F. Elliott, Edith and Eric visited at the home of Mr. John Harrison on Sunday last.

Mr. and Mrs. Fred. Armstrong of Peterborough are occupying Mr. Hope's house during the latter's absence in Winnipeg.

Miss Bessie Sargent, accompanied by her friend, Miss Marion Huff, of Peterborough spent the week-end in the village.

Mrs. G. A. Renwick visited in Otonabee during the past week at the home of her niece, Mrs. Melville Pimmet.

Mr. and Mrs. Wm. Faux and Mr. and Mrs. Archie Shearer have returned home after a few days spent with friends in Napanee and Wooler.

Mr. and Mrs. John Carter have left on an extended visit with friends in Montana.

Miss Jessie Davidson was a delegate last week at the W.M.S. convention held in Brighton.

Miss Annie Sargent is spending a few weeks with friends at Newburgh and Napanee.

The sacrament of the Lord's Supper will be administered in the Presbyterian Church on Sunday next. Rev. Honey of Keene will conduct the preparatory services on Friday evening.

LAKEFIELD AND THE DISTRICT

LAKEFIELD, June 8. —Mr. J. Knox of Peterborough, was a week end visitor in the village.

Miss Elsie Ogilvie of Toronto, paid a flying visit to her father on Monday.

Mrs. Chas. Armstrong, of Havelock, is the guest of the Misses Ray.

Miss May Johnson was a week end visitor to Young's Point.

Rev. Father W. P. Meagher will hold his annual social on July 6th at Riverside Park pavilion. This year the picnic will be on a larger scale than ever beforee.

Mr. Leonard C. Pattrick, of Belleville, was in the village on Monday.

The U.F.O. will hold their annual picnic at the Exhibition grounds on June 23rd.

Mr. and Mrs. Sidney Hunter left on Wednesday for their annual vacation at Sandy Point.

Rev. Frank Vipond is attending the Synod in Toronto this week.

Mr. Hanlon Payne spent a few days in Warsaw this week.

Mr. W. L. Ianson of "Viamede," passed through the village on Wednesday en route to Toronto.

Mrs. Leonard C. Pattrick of Belleville, was the guest of Mrs. Marling on Wednesday.

About twenty young people from St. John's A.Y.P.A., motored to Warsaw to attend the Hard Times party given by St. Mark's A.Y.P.A. Tuesday evening. The evening was delightful and the Lakefield people spent a very enjoyable time.

DYING MADE PLEASANT.

SAN FRANCISCO.—"You are the only girl I ever loved. To die for your sake is as pleasant as love," wrote Arthur Goodfell to a young woman before he committed suicide by taking poison.

STUDENTS BEAT M. P'S.

OXFORD.—A mixed chess team of Oxford and Cambridge students defeated a team made up of members of Parliament.

THE L.O.B.A. MET IN HAVELOCK ON TUESDAY

Several From Trent River Present—Trent River News.

TRENT RIVER, June 8.—The L.O.B.A. Sewing Circle met at Mrs. Ray Williams, Havelock, Tuesday afternoon, many from here attending. A collection was taken up and the proceeds were used to buy material for sale at the coming bazaar. Among those present were: Mesdames John Garneau, Greenley, Innsley, Brewer, Ruttan, Fairbrother and Miss Ruth, Geo. Scott, J. Cook, Mrs. Ruttan, Sr., S. Wann, W. Greenly, Jane Scott, E. Longmuir, Miss Gertie, Mrs. Geo. Longmuir and daughter, Mrs. George Russell, Mrs. S. Greenly, Mrs. Arthur Russell, Mrs. John Scott, Mrs. J. Hutchinson, Mrs. Dave Greenly and Miss Edith, Mrs. Kitchen, Miss Minnie Williams.

A dainty lunch was served by the hostess. The next meeting is to be held at Mrs. Fred Scott's on June 30th.

Hauling Wood.

Mr. A. H. McKeel and son Clarence are busy taking some 150 cord of hardwood by scow to Campbellford, from McCulloch's Island. Mr. McKeel has ready sale for this wood when delivered in Campbellford.

Personals.

Mr. Will Christie of Toronto, is down at their cottage this week.

Mr. Ned McCann, of Toronto, is camping down the river for the summer.

Mrs. Bennett and daughters, Loretta and Jewell, came down from Toronto Tuesday to spend the summer at "Killarney."

EX-NORWOOD HIGH SCHOOL STUDENTS PASS THEIR EXAMS.

Successful in Studies at Toronto Universiay — Physical Instructor Visits Norwood.

NORWOOD, June 8.—The following have been successful in passing their examinations at the Toronto University: Andy McGee, second year in Medicine; W. C. Thompson, of Hastings, second year at Osgoode Hall; F. Roderick Fakenham and J. V. McNeely, fourth year in Arts, taking the honor course; Miss Jean Minore third year Arts.

Instructor at Field Day.

On Tuesday morning, Mr. Walter Knox, physical instructor for the Department of Education, supervised a general field day of sports at the Exhibition grounds, which the school pupils attended. In the evening Mr. Knox showed an hour's programme of moving pictures [illegible]

CAMP MEETINGS
Under Auspices of
BAPTIST CHURCH
CAMPBELLFORD
And Conducted by Evangelist
Alex Torrie B.A
Will Commence
SUNDAY, JUNE 11
A Large Tent has been Erected immediately South of the Church.
MEETINGS ON SUNDAY at 11 a.m., 3 and 7 p.m.
WEEK NIGHTS at 7.45.
No Service will be held Monday Evenings, but Every Other Evening, including Saturday.
On TUESDAY EVENING, 13th June, the CHOIR of MURRAY STREET BAPTIST CHURCH, PETERBOROUGH, will Lead the Singing. MRS. TORRIE, Soloist. Chorus Choir.
EVERYBODY IS INVITED.

FISHING THAT IS FISHING.

The haunts of fish among the 30,000 islands of the Georgin Bay are legion and the best of sport is assured the angler. An illustrated publication with map and list of hotels can be had for asking, apply to any Grand Trunk ticket agent or C. E. Horning, D.P.A. Toronto, Ont.

"RIGHTS" WEREN'T RIGHT

NAILSTONE, Eng. — Ernest Springthorpe claimed he was within his "rights" in beating his daughter with a heavy stick. He is now in prison for three months.

ABSOLUTELY FREE!

In order to convince even the most skeptical of the merits of DR. BANTA'S DYSPEPSIA TABLETS, for Preventing Dyspepsia and relieving other distressing Stomach Ailments, WE WILL GIVE AWAY

300—PACKAGES—300

DR. BANTA'S DYSPEPSIA TABLETS

This Remarkable Free Distribution of a Wonderful Medicinal Preparation will Take Place

AT LYNCH'S DRUG STORE

168 HUNTER STREET, ON

SATURDAY NEXT, JUNE 10

TO ADULTS ONLY

HOW TO BE DISTRIBUTED

Remember there are just 300 packages to be given away, in the following quantities and during the following hours :

100 PACKAGES FROM 9 TO 10 A.M.
100 PACKAGES FROM 2 TO 3 P.M.
100 PACKAGES FROM 8 TO 9 P.M.

ONE PACKAGE ONLY TO EACH PERSON

AT LYNCHS

THE REMEDY OF THE AGE

DR. BANTA'S DYSPEPSIA TABLETS have given relief to hundreds of your fellow citizens in assisting digestion, averting dyspepsia, relieving acid fermentation and catarrh of the stomach. Why suffer from these ailments ?

BE SURE AND GET A FREE PACKAGE.

FIRST COME, FIRST SERVED, WHILE THEY LAST.

The High Standard of Quality

always found in 'SALADA' has been the basis for its phenomenal success. To maintain that Quality at the present time, with the price of teas the highest in years, we have been forced to advance the price on our popular Brown Label Blend to 65c. per pound. The Prices of—

BLUE, RED AND GOLD LABELS ARE UNCHANGED

352

"SALADA"

Women's Page

BY JEANETTE

This Department will be presented twice a week for the benefit of those interested in this phase of local activity. It will be conducted by Miss Kathleen McCarthy.

Articles of a social or general nature are always welcome, providing they are brief. Address all communications, such as Personals and other social items, to the Society Editor of the Examiner, or Telephone 1600.

ASPARAGUS DISHES

IF you have ever eaten asparagus absolutely fresh from the garden you know that the taste is very different from that which has been cut for 48 hours. But if the woman who is dependent on city markets for her fresh vegetables will take a few precautions she will find herself well paid.

As soon as the asparagus comes from the market unwrap it and wash it carefully. Do not trim for cooking. When the water the asparagus is washed in is clear, lift the stalks from the water and wrap loosely in a soft towel.

Let stand in a cool place for several hours. This will freshen and crisp asparagus in a truly remarkable fashion. When ready to cook snap off the tough ends and remove the coarse scales from the stalks.

Sand and dirt lodges under the scales and it is impossible to make asparagus perfectly clean without removing them.

Creamed Asparagus on Toast.

Two bunches asparagus, 3 tablespoons butter, 2 tablespoons flour, 2 cups milk, ½ teaspoon salt, ⅛ teaspoon pepper.

Snap off tough ends of asparagus. Tie in four small bundles. Stand the bundles with the heads up in a deep stew pan. Pour in boiling water. Do not cover the heads. Let them remain about an inch out of water. Add one teaspoon salt and boil 10 minutes. Add enough more boiling water to cover the heads and cook 10 or 15 minutes longer, till tender.

If asparagus is cooked this way the heads are tender, but not mushy and broken. Remove from water and place each bundle on a square of hot buttered toast. Cut and remove string and pour over the sauce. To make the sauce, melt butter. Do not let the butter bubble.

Stir in flour and cook and stir over a slow fire for five minutes. Add milk slowly, stirring constantly. Season with salt and pepper and pour over asparagus on toast. If this is being served as a company luncheon dish, garnish with strips of pimento.

Plain Boiled Asparagus.

Prepare asparagus as in preceding rule. Cook in boiling salted water for 20 minutes, allowing the heads to stand out of water for the first 10 minutes. Remove from water and put each bundle in a lemon ring. Cut and remove string. Pour over melted butter and sprinkle with asparagus. This is perhaps the most attractive way to serve asparagus as a dinner vegetable.

Asparagus, Country Style.

Wash asparagus and cut in inch lengths. Cook in boiling water for 20 minutes. Add one-half teaspoon salt for every cup of asparagus. Cook in just enough water to prevent burning and do not add the salt until the last 10 minutes of cooking.

When the asparagus is tender and the water is nearly boiled away add one-quarter cup cream. Heat to the boiling point and serve in side dishes. All the minerals are preserved in asparagus cooked this way. This dish is especially good for invalids and children.

When preparing asparagus for an invalid extra care should be taken. Use only the tips and the tenderest portions. One tough, stringy bite may spoil an otherwise delicious and nourishing dish for an ill person. The tougher ends should be used for soup.

Before Cortez Reached Mexico

When Cortez landed in Mexico with his band of Spanish warriors he found that not only was chocolate used as a staple food, but that cocoa beans were the recognized form of currency in the country.

These native Mexicans were quite familiar with the nutritious value of chocolate. Yet it must have been a crude affair compared with the coating used to-day by Moir's on their chocolates.

The Cocoa beans used by Moir's are imported from the West Indies, Ceylon, Java and South America; blended by their own secret process and ground for 78 hours between steel rollers. They are then sweetened with pure granulated sugar and flavored with the essence of real vanilla beans. This smooth, creamy mixture forms the coating for the luscious cream, nut, fruit and nougatine centres, which you can buy in Moir's handsome boxes at your favorite store.

Moir's Chocolates

PURITY AND QUALITY ASSURED

MR. GEO. S. MOFFAT, 166 Adelaide St. West, Toronto, Ont. Ontario Representative.

CARROTS--THEY MAKE YOU SLENDER RABBITLY!

By MARGARET ROHE.

Lo, the lowly little carrot
Has acquired a wondrous merit;
As an aid to health and beauty, this
carrot can't be beat.
You just take it up and pare it,
Eat it raw, and soon, I swear it,
You'll be beautiful and slender if a
pound a week you eat.

NEW YORK.—All our very best yeast manufacturers are putting an awful curse on the carrot crop. They are beginning to look on this simple

little denizen of the kitchen garden as a yellow peril and a menace to their corner on vitamines.

You see, carrots are just full of vitamines and beauty specialists and health culturists all over the country are hailing this uncooked rabbit food as the latest scientific first aid to bright eyes and girlish contours.

Can't you remember in the good old days how grandma urged a carrot diet on you as a sure enough guarantee of a peaches and cream complexion. Alas, how you spurned the simple old soul's tip—and also the carrots—little recking that an ounce of them then would have saved you pounds of them now and a peck of trouble besides.

Not a Skin Game.

The merits of carrots go much further than the mere surface, however. Their's is not only a skin game by any means.

One pound of the little old raw garden vegetable is guaranteed to tone up the little old system, make you sweet and pure—but not too pure—fill you inner of pep than a goat gland, make superfluous flesh do a fade-away and even keep silver threads from among the gold.

It stands to reason carrots ought to be good for the hair. Just look how the Belgian breed thrives on 'em.

Anyway, the carrot craze means a lot in the life of Miss Lotta Tonnage. The poor plump thing has tried rolling and starving and rubber lingerie. She's had enough electric baths to be a radio, swallowed thyroid and counted calories till she took the count.

She's "daily dozened" to the strains of music till the strain was too much and eaten Bunky Bread till she was positively crusty. Still the scales climbed up when she climbed on.

Look at Her!

Now, after five weeks and five pounds of carrots in the raw Miss Lotta has actually lost two ounces and a half. Can you blame her for becoming a confirmed carrot rooter? Her mission in life has now centred on snatching carrots unscathed from the stew for the betterment of mankind.

The carrot craze is indeed spreading rabbitly over our fair land. Everybody is getting the raw carrot habit. A munch is as good as a lunch. The hand that reaches for the hip pocket nowadays nine times out of ten comes away with a carrot instead of a flask. The nibble is succeeding the tipple.

With the ever increasing cry for more carrots it is plain to be seen that the demand will soon exceed the

supply. Hence a corner in carrots will mean a corner on Easy Street and modern busy alchemists will find the easiest thing they do is turning carrots into karats.

There is just one sad side to the carrot cure—one bit of pathos amidst the golden glow. Just think of all the poor little bunnies that are bound to be deprived of their favorite fruit.

Model Your Next Mask Costume After These

Next time you go to a masquerade or take part in a pageant take a hint from these costumes.

They will be worn at a Fete Champetre to be given in New York early in June by the Author's League.

The event will be one of the most novel of the season with moonlight dancing, plays and midnight rides on camels and donkeys.

Those wearing these costumes are (left to right) Ruth Eastman, Ethel Plummer and Helen Dryden.

INTERESTING TALK ON CHILD WELFARE.

Inculcation of Obedience to Mother Stressed.

At the regular meeting of the King George Home and School Association, held on Tuesday evening of this week, a very interesting talk on child welfare was given by Mrs. Arthur Stevenson, who spoke of the care of the child, from the first of pre-natal instruction to the mother, on through the home life, when obedience was regarded as the chief virtue to be inculcated, with constant attention to the nourishment of the growing body, and to the life of the boy or girl in school Mrs. Stevenson regretted the action of the City Playgrounds Association, and spoke of the projected innovation of dentists in local schools, for work among the pupils Mothers requiring care and instruction for their infants were recommended to attendance at the Well Babies' Clinic.

After the address, the business session was resumed, with Mrs. Victor Hamilton, president of the Association, in the chair, and arrangements were made for the annual school picnic, to be held at Nicholls Oval on the 17th of this month.

THE WOMAN'S WAY.

A somewhat amusing situation developed at yesterday afternoon's sesion of the district Baptist Association convention. The ladies had retired to a separate room to have a conference on Mission work, while the gentlemen occupied the church in general conference. When preliminary proceedings were completed, and the gentlemen wished to move on to the next item in the programme, a consideration of Sunday school work the objection was raised that the ladies should be present. After much humming and hawing, it was suggester that a resolution be drafted, asking the women to join the general conference, for business occupying general attention, the gentlemen evidently feeling that the ladies' place was with them at the moment, instead of with consideration of matters of separate interest. One of the reverend members accordingly satdown and drafted a resolution, which he was advised to "be careful with the wording of that" and, amidst general laughter, the Clerk departed with the politely-worded request to the ladies to come along and join in the consideration of Sunday school work. He returned a moment later, and then the wait began. The ladies' voices could be heard in the distance, gently rising and falling, but it was almost ten minutes before they began to drift in, as un concerned as if twenty-five men were not waiting impatiently for their appearance.

Cuticura Quickly Soothes Rashes and Irritations

Hot baths with Cuticura Soap, followed by light applications of Cuticura Ointment, afford immediate relief in most cases of rashes, irritations, eczemas, etc. Cuticura Talcum is also excellent for the skin.

Soap 25c. Ointment 25 and 50c. Talcum 25c. Sold throughout the Dominion. Canadian Depot: Lymans, Limited, 344 St. Paul St., W., Montreal. Cuticura Soap shaves without mug.

FOR GIRLS' CAMP AT STONEY LAKE.

Y. W. C. A. Has Secured Mr. John Crane's Cottage.

The girls of Peterboro will be glad to know that the Young Women's Christian Association have secured Mr John Crane's cottage at Stoney Lake for their girls' camp this summer The cottage is on an island near Kawartha and every convenience is being planned for those who spend a holiday there.

There is a large living room with a fire-place, piano, victrola etc. for cool evenings and a big shady veranda for warm days. There are seevn airy bedrooms and acetylene gas for lighting and cooking. There will be someone to help plan hikes, picnics, sports and parties and everyone is assured of a real good time. Ther are numerous places near by and farther away to be explored or if one wants a quiet time with a book one can always find a shady nook right at home. Two hundred and fifty girls have spent "the best holiday ever" at the Stoney Lake "Y" Camp. All particulars can be obtained at the Y.W.C.A. Simcoe street.

ICED TEA FOR SUMMER DAYS.

THERE is no more refreshing drink for a hot day than freshly brewed iced tea.

Plain "green" tea does not make good iced tea. A mixture of green and black teas makes a very acceptable drink and any good black tea can be used.

Iced tea must be brewed as carefully as hot tea. Too strong tea, allowed to cool and weakened with cold water, tastes no more like properly made iced tea than this same concoction, reheated and served hot, would taste like freshly brewed tea.

Iced Tea.

Four teaspoons tea, 4 cups boiling water, cracked ice.

Put tea in tea ball. Pour boiling water in teapot to heat thoroughly. Pour out water and hang tea ball in pot. Pour over freshly boiling water. Let stand five minutes to steep.

Fill glasses with cracked ice. Pour tea directly upon ice.

Tea made this way is clear and fragrant as hot tea. When tea stands to cool the infusion becomes cloudy and loses its sweetness.

A syrup is economical to serve in place of sugar with iced tea. Sugar dissolves slowly in a cold liquid.

Many delicious drinks are made with iced tea as basis. Lemonade made with half water and half tea is more refreshing than plain lemonade.

Tea and grape juice, tea and ginger ale, tea and orange juice, tea and fruit juice combined with lemon juice—all these combinations are refreshing and economical.

Small crisp cookies or tiny plain bread and butter sandwiches are suitable to serve with a simple drink on a warm afternoon.

No other kind will do for Baby.

MENNEN BORATED TALCUM

Best for 40 years

Try Doing Next Week's Washing with Rinso

Find out for yourself why hundreds of thousands of women say that they could not face another wash day without it. The two easy steps below will save *you* hours of back breaking rubbing.

First: For each tub of clothes dissolve a half a package of Rinso into a little cool water until it is like thick cream, then stir in two quarts of boiling water. If the water is hard, or the clothes extra dirty, use more Rinso.

Then, pour into tub—of cool or lukewarm water. Mix well. Keep adding the solution until you get a rich, lasting, soapy suds, even after the clothes have been put in. *Do not pour the Rinso direct from the package into the tub.*

Soak the clothes for one hour, two hours, overnight, or as long as convenient. Then rinse to remove the loosened dirt, until the water runs clear. Hang them out to dry.

There's no rubbing—no boiling. Rinso is not a washing powder, but a scientific combination of pure cleansing materials that loosen and dissolve the dirt from even the heaviest pieces. It *soaks* clothes clean in a few hours without injury to a single fabric.

IF YOU USE A WASHING MACHINE

Follow the regular directions given here. Soak the clothes. Then, before operating the machine, add fresh Rinso solution using the same amount of Rinso as you used for soaking. No other product is needed when Rinso is used.

At All Grocers

Rinso

Made by the makers of LUX

2196

54 HAVE BECOME BRIDES IN OLD WEDDING GOWN

Fifty-four brides have worn this wedding gown, which is 210 years old.

It was recently sent from the Dardanelles to a Turkish family in Cincinnati, and was worn to the altar for the fifty-fourth time by Miss Rebecca Holo.

The gown is made of bright blue satin and is elaborately embroidered in gold thread and spangles. The cut and embroidery are decidedly Oriental.

In its well preserved shape and conservative cut it offers a subtle reproach to the fragile gowns and changing styles of our generation.

and pinch the edges together with thumb and forefinger.

The cup in the centre collects the juice and prevents "boiling over" during baking.

WHITE LACE COATS.

Coats of white lace are new and very smart. They are worn over all-white costumes and are guiltless of belting or ornamentation.

WHITE AND RED FROCKS.

At New York's most fashionable hotel recently a dinner dance revealed that nearly every woman present was dressed in all-white frocks or bright red. It is easy to figure which was the choice of the blond and which of the brunet.

COSTUME FOR BRUNET.

A brunet, lunching at the Ritz recently, looked very attractive in a three-piece costume of pale grey satin and a close grey turban. About her neck she wore a large strand of cloudy amber beads. She wore a wide carved bracelet of the same material.

TAFFETA BLOUSE.

A white taffeta blouse, joined to a much draped and puffed black taffeta skirt, makes a Frenchy little outfit that delights the brunet who wears her hair very plain and dangles long pendants from her ears.

PERFUME BURNERS.

Perfume burners are fascinating indeed. They look like small vases, fitted with an electric light, but they provide a novel decoration for a room, as well as a novel method of burning incense.

RECIPES

MOST men prefer pie to any other dessert.

When you pare apples for pie take just as thin a paring as possible. It may take a little longer to cut the peeling thin, but it won't take as many apples. Cut out any bruised spots. They will not cook tender.

Deep Dish Apple Pie.

Line a deep pie dish or shallow pudding dish with rich pastry. If a pie dish is used the crust must be built up around the outside edge.

Pare, cut in eighths and core apples. Fill shell with fruit, heaping it up in the centre. Mix one tablespoon flour with three-quarters cup sugar and sprinkle over apples.

Dot with bits of butter. Form a lattice work over the top of the apples with strips of paste.

Bake 45 minutes in a moderate oven. Serve with sugar and cream or whipped cream sweetened with shaved maple sugar.

Another way:

Line shallow pudding dish with pastry. Put a small cup upside down in the centre. Fill dish with fruit. Sprinkle with sugar and add one tablespoon cold water if the fruit is not juicy.

Cover with a top crust and bake 45 minutes in hot oven.

Dampen the edge of the lower crust before putting on the top crust. Run the rolling pin around the edge, trim with a sharp knife

Gains 10½ Pounds in 22 Days!

Ironized Yeast Brings Amazing Improvement in Movie Beauty

ANOTHER startling evidence of Ironized Yeast's value as a weight-builder! In a test conducted under the supervision of a physician, Miss Dorothy Byrne, pretty artist's model and movie beauty, gains 10½ pounds—in only 22 days! Miss Byrne's measurements, taken before and after the test, are given at the left.

Miss Byrne's Measurements

Taken before and after her 22 day test of Ironized Yeast

	Before	After
Weight	106 lbs.	116½ lbs.
Bust	29 in.	31½ in.
Calf	12 in.	13 in.
Arm	9½ in.	10 in.
Neck	12¼ in.	12¾ in.

A striking example—yet by no means an exceptional one. For it is not at all unusual for thin, nervous, overworked or run-down folks to gain five pounds and more on the *very first package of Ironized Yeast!*

Free

Mail coupon below for the amazing Three Day Free Trial Treatment of Ironized Yeast. Watch the results!

Results in Half the Usual Time!

The reason Ironized Yeast brings such amazing results is because it embodies a remarkable scientific process—called the process of ironization—which enables yeast to bring its wonderful results in just *half* the usual time. This process helps to immediately convert the vital yeast elements into health and strength, thus enabling you to derive from yeast ALL of the wonderful benefits it holds for you.

Make This Amazing Free Test

If thin or run-down—or if troubled with pimples, blackheads or boils, mail coupon for the amazing Three Day Free Trial Treatment of Ironized Yeast. Then watch the results! Note how it immediately increases your appetite and how quickly you begin putting on good firm flesh. See how quickly pimples, etc., disappear and how your newly acquired "pep" makes hard work or play a pleasure. Try IRONIZED YEAST today! Mail coupon Now!

Free Trial Coupon

Harold F. Ritchie & Co., Ltd.
10 McCaul St., Toronto DEPT. 456

Please send me the famous THREE DAY FREE TRIAL TREATMENT of Ironized Yeast.

Name_____

Address_____

City_____ Prov._____

Only One Trial Package to a Family

Note:—IRONIZED YEAST is sold at all Drug Stores on our guarantee of complete satisfaction from the very first package or your money refunded.

Sales Representatives: HAROLD F. RITCHIE & CO., Ltd., Toronto

Terrifying Ordeal of Daring Lady Mackenzie

Rescued Just in Time When Trapped Under Water in a Treacherous Coral Crevice and Surrounded by Hideous Marine Monsters

It Was Necessary to Send Down an Expert Deep Sea Diver to Rescue Lady Mackenzie from Her Submerged Prison.

How Lady Muir Mackenzie Looked Wearing the Glass-Faced Diving Helmet.

LADY MUIR MACKENZIE, British society leader and sportswoman, who was recently entertained extensively in America, has written back to friends, telling of her complete recovery from what she calls "the most terrifying experience of my life."

The first woman to dare the dangers of deep-sea diving, she was caught like a trapped animal in a crevice of coral rock forty feet beneath the ocean surface, off the Bahama Islands, and was only rescued, after an hour of nightmare horrors, when, at the risk of immediate drowning, one of the leaden shoes was torn from her imprisoned foot.

Lady Mackenzie has an international reputation for bravery. The young widow of Sir John Muir Mackenzie, former Governor of Bombay, she has hunted tigers and elephants in India, and has been a member of several big game expeditions in the interior of Africa.

Little did she think, when she stopped for a few days to visit the quiet, semi-tropical port of Nassau, on her way home after a round of social activities and lectures in the United States, that she was on the threshold of an ordeal that would bring her nearer to death than any of her former experiences in the African veldt or the Indian jungle.

Perhaps it was the very tranquillity of the lazy social life in sunny Nassau that tempted her to an adventure which no other woman had dared undertake. The ocean floor off the Bahamas is a coral formation, teeming with bright colored submarine life, and Lady Mackenzie went one day with a party of friends to enjoy its beauties in a glass-bottomed observation boat. Peering down through the translucent water, she was fascinated by the moving panorama—rainbow-hued tropical fish, waving fronds of vegetable growths like submerged palms or giant ferns—queer phosphorescent little creatures that moved like fireflies in the semi-darkness—and now and then a great, gray shadow flitting beneath the boat, torpedo-shaped and sinister.

"Oh, how I should like to go down there," sighed Lady Mackenzie. "My dear! You'd never dare," shuddered the other ladies. And such an idea did seem absurd as they sat there with their dainty French frocks and gay parasols among the silken cushions of the luxurious pleasure boat.

"But why not!" said the intrepid Englishwoman, rather to herself than to the others. And the next morning bright and early, Lady Mackenzie was telephoning around Nassau for a competent deep-sea diving crew.

The professional divers—when Lady Mackenzie found them—were as much opposed to the idea as her friends had been. They pointed out that no woman had ever been down in a diving suit—it was a dangerous occupation that only the strongest men engaged in—and even then there were often accidents.

But Lady Mackenzie was insistent—and when one has the combined power of social position, wealth, feminine good looks, and political prestige into the bargain—one usually gets what one wants.

So it was arranged that Lady Mackenzie was to make her "debut"—the first of her sex—as a deep-sea diver.

And the following morning out they went, Lady Mackenzie, with six expert divers and divers' assistants in a big, flat-bottomed motor-driven diving barge, which anchored in forty feet of water, off the coral reefs.

Air-pumps, ladders, tackle, oxygen-tanks and special emergency equipment were all in readiness—a complete diving suit for Lady Mackenzie—weighing more than she did by a hundred pounds—and another diving suit for one of the men in case anything went wrong—for the Englishwoman insisted on going down alone.

She was dressed in knickers and flannel shirt—no room for skirts and frills in such an adventure—and was helped to don the diving suit of heavy sheet-rubber covered on both sides with thick twill. The cuffs were adjusted to fit tight around her wrists and rubber bands slipped over them to render the "joints" water-tight. The trousers of the suit encased her feet and ended in leaden-soled boots, each weighing over twenty pounds.

The suit ended at the neck in a heavy metal breastplate and collar on which the helmet was to be tightly screwed down. Around her waist was a leather belt, to which the "life" or "signal" line was fastened, and fastened again through a ring in the breastplate.

The hose through which the air was to be supplied was connected with the pumps, the helmet adjusted and screwed down, and everything was in readiness.

The equipment also included two weights hung from the shoulders and hanging at the breast and back, and the entire outfit was so heavy that Lady Mackenzie could scarcely stand or move without assistance. It had to be heavy in order for her to be able to sink to the desired depth. No room for grace or agility of movement. Supported on each side, she was helped down the ladder until the waves closed over her head. As she descended, the weight of the equipment became less cumbersome because of the increased pressure of the water.

After climbing fifteen or twenty feet down to the end of the ladder she gave a pre-arranged signal with the line, dropped off, and sank slowly to the ocean-bed forty feet below the surface, the men on the barge paying out the air hose and life line, a bit at a time, so that the transition to heavier and heavier pressure would not be too violent. Even so, she said afterward, she felt pain in the ears and above the eyes, an experience common to all divers below a depth of twenty-five feet. It soon passed away.

For a little while all went well. The sea was smooth, the pumps were working perfectly. Lady Mackenzie soon learned the "trick" of moving around comfortably in her ponderous armour. For more than an hour she wandered in a dim-lit fairyland of jeweled forests, fish as beautiful as gaily colored birds, queer monsters and goblins. If a great hammer-headed shark sometimes nosed by, or a cuttlefish came prowling with its serpent-like tentacles and shunted off quickly into the darkness, she was not unduly frightened, for she knew what sort of monsters she should encounter, and had been told that not once in a million times would one of these creatures venture to attack a moving human figure in a diving suit.

From time to time she signalled, by jerking the life line, that all was well, and finally decided it was about time to signal to be hauled to the surface.

To do this she turned to face the direction of the barge, and in turning, her foot caught in the crevice of a coral rock. With a slight tug and jerk, she sought to release herself—there was a sharp twinge of pain, but the foot remained imprisoned.

Beginning now to be frightened, she knelt as well as she could on one knee and tried to disengage herself with the aid of her hands.

It was no use. She was caught, like an animal in a steel trap. Her foot was jammed in the crevice in such a way that she couldn't get at the buckles of the heavy lead-soled boot.

Besides, to tear it off would have been dangerous, for a rip in the rubber suit, even as far down as the foot, would have let in the water and drowned her before she could have been dragged to the surface.

She was trapped, fettered as securely as if her ankle had been fastened with an iron chain—forty feet beneath the ocean.

The thought of drowning filled her with terror. But not with so great a terror as the presence of the sharks and writhing creatures, which seemed to sense her helplessness and to be coming closer than they had dared before.

An enormous cuttlefish, emboldened by her immobility, approached and advanced one of its snake-like tentacles toward the terrified woman's neck. When she threw up her arms to defend herself, the monster sluggishly moved away.

No tortured movie heroine in a serial "thriller" ever went through so horrible an ordeal in make-believe as Lady Mackenzie endured in reality beneath the waves.

She had signalled "trouble" on the life rope, but she didn't dare to give the signal to be hauled up, for fear the rope would break or the diving suit be torn apart.

All she could do was continue signalling that she was in distress, and wonder, with trembling horror, what the end might be.

Meanwhile, on the barge, the men were moving with feverish but efficient speed. Despite the fact that no signal to "pull up" had been given, they tried tentatively to draw her to the surface, and realized at once that either she or the line had become stuck.

As quickly as the other suit could be adjusted, a professional wrecking-crew diver was in the water, groping his way along the life line to Lady Mackenzie's side. It took him only an instant to realize her plight—but releasing her was not so quick a matter.

After tugging as much as he dared to release her foot without risk of tearing the suit, while she watched with anguish-drawn face through the glass of her helmet, he made signs for her to wait, and had himself drawn to the surface.

In less than ten minutes—each one of which seemed hours of agony to her—he was at her side again with a sort of torniquet of heavy rubber, which he fastened and tied tight above her foot. Then, with the aid of a knife, he ripped off the heavy shoe and she was free.

She was haggard and half fainting when they lay her on the barge and unscrewed the huge helmet from her head, but she smiled pluckily and assured the men—who were now more frightened than she—that everything was all right.

And so it was. Except for the nervous shock, she was fully recovered within twenty-four hours, and to-day her physicians assure her that she experienced no permanent ill-effects whatever from her terrifying experience.

Lady Mackenzie may renew her tiger and elephant hunts in the Indian jungle. But her friends have her own word for it that she will never again go diving in the deep blue sea.

"An Enormous Cuttlefish Advanced Its Tentacles Toward the Terrified Woman's Neck."

Copyright, 1922, by International Feature Service, Inc. Great Britain Rights Reserved.

RICHARD HALL & SON, Ltd.

Announce a Decidedly Aggressive Merchandising Policy

Plans have been Perfected by which this Old Established House will attain even Greater Prominence as the Leading Exclusive Dry Goods House of the City of Peterboro

In the Campaign For Bigger Business

The traditions of the firm of RICHARD HALL & SON, LIMITED, will be faithfully adhered to. This merchandising concern has stood for years for

ABSOLUTE DEPENDABILITY

in all its business policy; and in the future, as in the past, no Inferior Goods will find a place in any Department of the Store.

No matter how low the Price, our Customers may depend on **Superior Quality.**

No stone will be left unturned to secure Goods at the Lowest Possible Prices, and every price concession effected will be passed on to those who favour us with their business. But in every transaction the Dependalibity of the Goods sold will be the chief consideration.

Commencing about July 1st, this store will make its appeal for the Business of its Constituency with more Varied Stocks an Increased Staff, and more adequately Equipped Departments.

It will be to an even greater degree than in the past the store's endeavor to assure to its patrons the maximum

Service - Style - Quality - Value

IN PREPARATION FOR THE RE-ARRANGING OF DEPARTMENTS, THE BALANCE OF THE MONTH OF JUNE WILL BE DEVOTED TO

A Strenuous Stock Reducing Sale Event

Watch to-morrow's Examiner for the

OPENING SALE ADVERTISEMENT. READ IT CAREFULLY. NOTE THE DECIDEDLY UNUSUAL VALUES. Come Saturday and benefit to the fullest extent by the important price-savings offered.

Our Advertising Policy

In all this Store's advertising, the absolute facts in connection with the Goods offered will be presented, and the most scrupulous care will be exercised to deliver, in full measure, the Quality, Value, and Service promised.

We hope to make our message to the buying public, through our advertising space, as interesting reading as any other news item in the papers.

We solicit a careful perusal of our advertisements as they appear from day to day. We are sure it will not be only interesting, but profitable.

We recognize that a store's mission in a community is to extend genuine service and to give the best value obtainable for every dollar received.
We're out for bigger business, adhering to the policy outlined, and solicit the increased patronage of the people of Peterborough and surrounding district.

RICHARD HALL & SON LIMITED

Afternoon Session of The District Baptist Convention

Interesting Address By Prof. J. G. Brown, McMaster University—New Buildings Required — Clerk's Statement.

The afternoon session of the convention of the district Baptist Association was occupied mainly with reports on the Sunday School Board and the Local Home Mission Board and Conference and the address of Prof. J. G. Brown, D.D. of McMaster University, Toronto.

Prof. Brown gave a brief and interesting history of the Baptist educational movement in Canada. He contrasted the condition of affairs in Baptist denominational circles between Ontario and the Maritime Provinces. The latter, with a population of only about a million people, as compared with Ontario's five and one-half millions, has a total Baptist membership which exceed the membership in our own province, and they have 583 churches to our 500. This was due, in the speaker's opinion, not to the neighborhood in Ontario of the great Roman Catholic province of Quebec, for he said that Roman Catholics were strong in the three Maritime provinces, but to the preparation made nearly a hundred years ago in the sea-going provinces for the future, in the way of educating candidates for the ministry, and sending them out to "stud the land with Baptist churches." Baptist preachers were the first on the ground there, and seized the opportunity with settlers from the old Old Land, "just as Methodists did on the shores of Lake Ontario a hundred years ago." The Baptists of that district were "seized with the importance of a trained ministry, and remembered that education is the great handmaiden of religion.'

Movement. Reviewed.

A review of the movement that culminated in the establishment of a Baptist college in Ontario was given with an allusion to the pioneer service rendered by Rev. John Gilmour, "the founder of this church" who journeyed across the Atlantic to help collect funds for the purpose, returning with 1600 pounds. The choice of a site was "unfortunate', Montreal being selected where thestaeenhlbm is thth hmmm where the establishment was closed after ten years, and "is now a Roman Catholic school for boys." In 1881, McMaster Univcrsity was built, and in 1890, the Arts Department was added. In 1922, 43 students were graduated in Arts, and 7 in Theology

From the years 1800 to 1861, the Baptist church had no educational centre for the training of its ministers, and "in those years, we lost what we can never regain in this province." Thousands of families declared the speaker, came out from the British Isles, believers in the Baptist tenets, who were ultimately lost to the church and drifted into Presbyterianism, Methodism and the Anglican communion, because there were not ministers to preach to them In the Maritime Provinces, the work of education for the ministry was begun in 1829. "They had their men ready, and they made the most of the opportunity."

"The neglect of an educational policy is the most fatal that any denomination can make" ,said Prof. Brown, referring to the grants now made in the foreign fields for educational purposes. The change that McMaster University has made in the "life" and calibre and personnel of the Baptist denomination" since its establishment, was also referred to by the speaker, who has been indentified with the life of the Institute for a long term of years, and who quoted Mr. S. J. Moore of Toronto as saying that "McMaster is the greatest denominational asset possessed by the Baptists today".

Number of Students.

During the past year, there were 231 students in the Arts department; 147 men and 84 women; with 40 men in theology and 44 in graduate courses. Brandon College, which is affiliated with McMaster, had 122 students in arts and theology, making a total registration altogether last year of 413. At Woodstock College, 109 students were in attendance and at Moulton, 175.

New Buildings.

The speaker referred to the pressing necessity of new buildings and the need of removal in the near future, to the possible establishment on Eglinton Avenue, in Toronto, where 30 acres of land are owned by the Institute authorities; and to offers made by the municipality of Hamilton for establishment there. The need of a new Chancellor was also vital, Dr. McCrimmon resigning recently on his physician's advice; and there was pressing need of a larger endowment. The new departure which had been made lately in establishing a year's preliminary course in English for men who were desirous of entering the ministry and had not the necessary educational requirements was enlarged upon with an acknowledgement to an unnamed member of the convention who has made the new precedure possible.

Prof. Brown referred to the pronouncement made in a late issue of the British Weekly, to the effect that in the Anglican churches of the British Isles, there were 2,000 less ministers than in the year 1914, and to the need in hundreds of Baptist pulpits at the present time of men to preach the Gospel The speaker regarded as one of the binding ties between Canada and the United States the fact that many prominent pulpits in that country were occupied by Candian Baptist ministers and alluded to the fact of Lloyd George having honorary degree in McMaster University, to the treasurer of the province of Quebec, and to the minister of educating the province of Alberta, both of whom are graduates of the University. He concluded with a request for the names of young men desirous of enrolling in these preliminary courses, and asked the Association to remember the need of money for keeping up such an establishment, reminding them that their eleven per cent. assessment in the Budget last year, amounting to $627.55, had been met with a response of only $250.92.

Clerk's Statment.

Devotional exercises for the session led by Rev. T. Rich, Norwood were followed by the Clerk's Statement, read by Rev. J. P. McLennan, of Cobourg. Statistical returns showed the Association's givings for Home work last year as being $33,421.79, and in 1922, $32,893.94. For outside work, 1921, $12,376.75; 1922, $12,831.98. A grand total for all purposes amounted in 1921 to $45,798.54, in 1922, to $45,725.92, with an average giving for all purposes in 1921 of 25.87, and in 1922 of $22.2o.

The report of the Sunday School Board, by Rev. D. M. Fraser, B.A., B.D. of Gilmour Memorial Church, revealed the fact that out of 17 churches interrogated for reports regarding Sunday school work, only 8 had responded, as follows: Belleville, with a membership of 275, and an average attendance of 158, had a total giving of $1018.28; Brighton, 67 and 45, $58.03; Cobourg, 34 and 22, $66.35; Gilmour Memorial church, 97 and 69, $490.70; Indian River, 32 and 13, $25.00; Lakefield, 32 and 27, $55.87; Murray street, Peterboro, 260 and 148, $661.44; Park street, Peterboro, 230 and 189, $427.-00. Mr. Fraser was somewhat wroth about the treatment accorded him by Sunday School superintendents, who had neglected to answer his requests for statistics in this regard, and some discussion followed. A humorous turn was given to the proceedings by the declaration made by Rev. W. E. Morrow, of Park street church who is in charge of information regarding B.Y.P.U. work He asserted that he had writen Mr. Fraser for information in this regard, and only recived an answer from him at a very late date.

Mission Board.

Discussion also followed the report of the chairman of the Local Home Mission Board, Rev. J. R. Webb, who recorded a satisfactory condition of affairs on all sides. Rev. L. H. Coles, of Colborne, supported by Rev. E. Butcher, of Brighton, declared that the richest material for future development of the Baptis church lay in the solid rural communities. Possibilities for openings in two or three country district, including Trenton, were mentioned, to be brought to the atttention of the local Home Mission Board.

In connection with a discussion of Sunday school matters, Rev. Mr. Fraser brought forth a suggestion as to making efforts to establish a connection with the parents in the home and the Sunday schools, that both might be linked up in an endeavor to impart Christian education to the children in the home. He remarked that parents who often paid little attention to religious education of children in the home expected the Sunday school to make "little saints" of them, and Rev. R. J. Webb advocated careful attention and thought to the appointment of Sunday School Superintendents.

In connection with Superannuation matters, the Moderator, Rev. H. Wood, B.A., B.Th. of Port Hope, reported that fund available through the Forward Movement now made it possible to grant aged ministers a larger share in the gifts of the denomination.

Resolutions Committee.

The report of the Resolutions Committee dealt with two resolutions, both commenatory of the legislation enacted, against strong opposition, by the Provincial Government, with regard to the Ontario Temperance Act and its enforceement, and also with regard to Social Service enactments, including Workmen's Compensation Funds, Mothers Allowances and acts in connection with Child Welfare work. Dominion-wide prohibition was regarded by the Association as the next step

The report of the Nominating Committee, which was adopted, resulted as follows:

Moderator, Mr. A J. Madill, B.A., Peterboro. Assistant Moderator, L. R. Coles, Colborne. Clerk, Rev. J. P. McLennan, Cobourg. Assistant Clerk, Rev. E. Butcher, Brighton Foreign Mission Board representative Rev. T. Rich, Norwood. Grand Ligne Mission, Rev. R. S. Bennett, Campbellford. Educational, Rev. H. Wood, B.A., B.Th., Port Hope. Sunday School Board. Mr. Harvey Post, Brighton. B.Y.P.U., Rev. Wm. Miller, Picton. Executive, A. J. Madill Rev. L. H. Coles, Colborne; Rev. J. P. McLenan, Cobourg; Rev. J. R. Webb, Peterboro; Rev T. L. White, Lakefield. Preacher of Annual Sermon, Rev. W. E. Morrow, Peterboro. Alternate: Rev. Thos. Rich, Norwood. Local Home Missions, Rev. J. R. Webb (chairman), Mr. L. J. Pettit, Peterboro, Mr. T. H. Graham Gilmour church, Rev H. Wood, Port Hope, Mr. R. C. Weston, Campbellford.

Health and happiness in every spoonful of Kellogg's WAXTITE CORN FLAKES

For tomorrow's breakfast—treat the family to Kellogg's "WAXTITE" Corn Flakes and fresh fruit! See that there is a big pitcher of cold milk ready! And, urge each big and little family member to eat plenty, for Kellogg's "WAXTITE" are the perfect warm weather food!

Kellogg's "WAXTITE" Corn Flakes are not only delicious in crispness and flavor, but they're wonderfully nourishing and refreshing. They give stomachs a chance to rest in warm weather because they digest so easily. Eat Kellogg's "WAXTITE" regularly and get away from so much heavy foods and see how much better every one in the house feels!

Kellogg's WAXTITE CORN FLAKES

Make sure that each package you buy is sealed air-tight with the wax paper jacket

Also makers of KELLOGG'S KRUMBLES and KELLOGG'S BRAN, cooked and krumbled

HAVELOCK HYDRO HELD A MEETING.

Commission Will Purchase Supplies for the Consumers — Accounts Passed.

HAVELOCK, June 8—Havelock Hydro Electric Commissio met in Council Chamber. Commissioners Rose, Jones and Mathison and Supt Gordon were present.

The minutes of the last regular meeting and of a special meeting were read and approved as read.

Communications received and answered, read and on motion of Coms. Mathison and Jones ordered filed.

On motion of Coms. Mathison and Jones that, as it is to the advantage of the municipality to have as great an amount of electrical power used by the consumer in Havelock as possible. Be it resolved that the local commision purchase for the consumers, on a cost plus basis, any electrical appliance or material for house wiring the consumers may require. The same to be shipped direct to the consumer and charged to account of the local commission. That the local commission, through their Secretary-Treasurer issue a bill to the consumer charging for the material and appliances at the cost price and the added five per cent. to cover local expenses. That the consumer desiring to take advantage of the Commissions offer can do so by signing an "order list" of the articles wanted, the order so signed can be given to any of the local electricians or to the Secretary of the Commission and that the Secretary-Treasurer be authorized to make collection of such bills making the terms 30 days net cash.—Carried.

On motion of Com. Mathison and Jones, the Secretary was instructed to forward J. R. Hunter's light bill to the Secretary of the Hydro-Electric Commission at Perth asking them to assist in collection.

Moved by Coms. Mathison and Jones and carried, that the following accounts be paid by the Treasurer.

Power bill for March	$320.10
Power bill for April	328.10
Material account	49.69
Lowe Martin Co.	2.19
Wm. Mathison, Telephone	.30
D. Fennell dis bills	3.00
E. Fenn's, express freight postage	7.23
H. Williams, feed 1921	10.80
Frank Davidson, account	7.95
Goden's salary to May 15th	50.00
Goden's expense account	2.80
K. McGill, peel pole	.80
O. Hubble, dig hole	1.00
A. Mack, 5 hours	2.00
F. Davidson, 19 hours	7.60
R. Brown, 16 hours	6.40
Ray Scott, 20 mls for horse	10.00
Goden's salary to June 15th	50.00
Goden's expense account	4.20
Compensation Board Prem.	16.88
	$910.74

On motion of Coms. Mathison and Jones, Supt. Goden was instructed to employ assisting labour at the rate of 30c per hour.

Meeting adjourned until the next regular meeting the last Tuesday in June at 7.30 p.m.

MALINE TURBANS.

For evening, women are wearing very smart little turban effects of maline. They keep the hair in perfect shape, but do not have weight enough to disarrange it in any way. The transparent effect is charming.

The lighter the meal the more you need **Bovril**

REVISION COURT OF MILLBROOK MET.

A Number of Assessment Appeals Disposed Of.

MILLBROOK, June 8. — The Council met as a Court of Revision on Monday evening—the Reeve, Mr. W. T. Wood, being in the chair.

Appeals re their assesments were heard as follows:

Mr. A. Hunter and Mr. G. Wallace that their livery assesment of $100.00 be cancelled.—Granted.

Mr. A. Hanna requested that a reduction of $100.00 be made in his assessment, and Mr. H. Trick that his assessment be reduced from $650.00 to $600.00.—Granted.

Mr. James Hunter also asked that he be granted a reduction in the amount for which his property is assessed, and Mr. J. Eastcott that $100.00 be taken off the amount against his land. In both cases the assessment was confirmed.

A reduction of $200.00 on the amount levied on the Hydro. Commission, for which Mr. G. H. Harrington made appeal, was granted.

A communication was read from Miss Watson re the amount levied on her property on Bank Street, but the assessment was not considered excessive, and as Miss Watson is non-resident, and has refused either to rent or sell said property, it was confirmed.

Immediately following the conclusion of the Court of Revision business, on the motion of adjournment, the Council then met for their regularlar June session.

Mr. B. Raper brought up the question of having the present dumping-ground changed, and Councillors Eakins and Lang were appointed a committee to look into the matter and consider what had best be donc in making the proposed change.

The matter of widening and otherwise improving Allen's Hill, and the going forward with other necessary street work, was deferred until after the Reeve returns from the County Council to which he goes next Monday. The amount of the grants to be received by the village will then be definitely known.

Councillors Sayles and Lang were appointed a committee to inspect the new gravel pit on Mr. Paterson's farm, which it is proposed to reopen, and report on the advisability of using it.

The usual accounts were ordered paid, and on motion, Council adjourned to meet again at the call of the Reeve.

A LITTLE GIRL WAS SEIZED WITH CRAMPS

NORTH BAY, June 8.— (Canadian Press.)—Seized with cramps, little Georgiana Dufresne, of Callander, was drowned in the river near her home yesterday afternoon before her playmates, who were bathing with her, could get to her assistance.

NO REDUCTION OF BREWERIES TAX.

Legislature Shown They Are Paying Good Dividends.

TORONTO, June 8 (Canadian Press.)—On the suggestion of Provincial Secretary Nixon, the Legislature last night dropped from the Assessment Act the clause reducing the tax on breweries from 75 to 25 per cent.

The Minister made it known that some of the returns of profits filed by brewery concerns, from which he concluded that they were not in financial straits. One company, he said, admited paying 8 per cent. dividend, another 11 per cent. on common stock, and 7 per cent. on preferred. Still another distributed bonuses of $30,000 to $32,000.

ASKING FOR A NEW ATTORNEY-GENERAL

MILVERTON, Ont., June 8. — (Canadian Press.)—Resolution passed at annual meeting of North Perth Liberal-Conservative Association declared that in the best interests of the Ontario Temperance Act and people, Premier Drury should give the province a new Attorney-General until a general election is held.

No Dread of Gray Hair

DO NOT dread gray hair and the signs of advancing age! The sure, safe way to tint gray, streaked, faded or bleached hair instantly to any shade of brown or black is with the modern hair tint, "Brownatone." Easily applied, cannot be detected and will not rub or wash off. Greaseless, odorless, nothing to mix, no waiting, no disappointment. Guaranteed harmless to hair, scalp or skin. All dealers 50c and $1.50. Trial bottle sent direct for 10c. The Kenton Pharmacal Co., 611 Coppin Bldg., Covington, Ky.

BROWNATONE

Brownatone is sold and recommended in Peterborough by Bond's Drug Store and other leading dealers.

Going to Build?

I will be pleased to furnish estimates of Houses, Bungalows, Summer Cottages, Garages, Alterations, Repairs, etc.

A. B. CUNNINGHAM
331 Reid St. Phone 1261w

The People Are Commencing To Realize That

CHEMONG

Is The Healthiest Spot In Canada
Lots are selling fast. Only a few nice Lots left in the Park for sale. Reasonable prices and terms.

ALEX. ELLIOTT
OWNER
Phone 371 351 Park St.
Also Agent for Capital Ale; also Sanitaris Ginger Ale, fine quality.

WOOD PRICED CLOSE

Hardwood, 4-ft., per cord	$12.00
Mixed Wood, 4-ft., per cord	$8.00
Mixed and Hardwood Slabs, 4-ft., per cord	$8.00
Hemlock Slabs, 4-ft., per cord,	$8.00
Cutting, per cord	$1.50
Splitting	$1.00 extra

Peterborough Fuel & Transfer Co.
134 AYLMER STREET
Phones 270 and 362

Building Material
at
Reasonable Prices

We keep in stock the following Builders' Supplies:

Cement	Lime
Hard Hall Plaster	Plasterers' Hair
White Rock Finish	Mortar Colour
Plaster Paris	Gypsum Wall Board
Fire Brick	Hard and Soft Coal
Fire Clay	Wood

THOS. A. REHILL
210 Wolfe Street (near C.P.R. Stn.)
'Phones—Office 245, Residence 665W

THE SCIENTIFICALLY BUILT WATCH

No. 5415G-15 Jewel Movement 14 K case, silk ribbon $55.00
No. 5015G-15 Jewel Movement Gold-filled case, silk ribbon $45.00

No. 5415DE-15 Jewel Movement 14 K case and bracelet $60.00
No. 5015DE-15 Jewel Movement Gold-filled case and bracelet $48.00
No. 5010DE-7 Jewel Movement $37.00

WALTHAM 6/0 Size Convertible and Ribbon Watches

Variety In Watch Fashion

TWO interesting ladies' watches—alike, yet not alike. The same famous Waltham movement inside—but dressed in different styles.

The one be-ribboned in pure black silk (changed at the slightest of cost)—the other a bracelet watch, convertible according to the wearer's mood or the "dress" occasion. Because of the disappearing "eye" in the case, you can wear it around the wrist or as a chatelaine watch or on a chain.

These jeweled, fashionable Waltham Watches will keep time for a life-time. Whichever one you prefer. They are sold by first class jewelers. Ask *your* jeweler to show them to you. He *knows* what fine watches they are.

Write for a valuable booklet that is a liberal "Watch" education Sent free on request. The Waltham Watch Co., Limited Montreal, Canada.

WALTHAM
THE WORLD'S WATCH OVER TIME
A CANADIAN INDUSTRY
Makers of the famous Waltham air-friction quality Speedometers and Automobile Time-pieces used on the world's leading cars
GIFTS THAT LAST

Full Line of Waltham Watches Always in Stock at Warne Bros., Jewelers, 349 George St.

A 50c Mid-day Lunch Served in Our Tea-Room from 11.30 a.m. to 2 p.m.

The CRESSMAN Company Limited.

STORE OPENS - - - 9 a.m.
STORE CLOSES - - 5.30 p.m.

Our Annual Summer Sale of Hosiery

Women's! Children's! Men's! Commencing Friday, June 9th, and Ending Saturday, June 17th—Thousands and Thousands of Pairs

SEE MAIN GEORGE STREET WINDOW

If you have been waiting for our Annual Summer Sale of Hosiery you have not waited in vain. You'll be rewarded.

It has been no easy task to secure the right goods to sell at the right prices, but we have succeeded.

As early as last January our buyers and merchandise manager commenced securing goods for this event.

They go on record as saying that never before has the Cressman store offered such a downright good assortment of value in any one sale.

It will be an eight-day event, but we advise early buying while the range of sizes is complete.

WATCH FOR THE YELLOW PRICE TICKETS.

Women's $1.25 Silk Hose, Mill Purchase from the Monarch and Holeproof Factories

97c Pair, 2 Pairs $1.85

Pure thread silk hose from the Holeproof mills and thread and fibre silk hose in black, brown, suede and white from the Monarch factory. Both lines are splendid value at the regular $1.25 price.

Women's Pure Thread "Harvey Made" Point Heel Silk Hose, per Pair $2.27

A pure thread silk stocking in a desirable weight. The pointed heel gives the ankle a slender, graceful appearance. You can have black, white, brown or grey. Practically every size in every color.

Women's 65c and 75c Fine Lisle Hose 49c Pair, 2 Pairs 95c

About half the lot is 65c value and the remainder is worth 75c. The Penman and London Hosiery Mills claim the credit for the making of them. Obtainable in black, white, brown and navy blue, and there is a good range of sizes in each color.

Women's $2 Pure Thread Silk Hose $1.48 Pair, 2 Pairs $2.85

Fifty-two cents a pair is a saving worth while. Besides being pure thread silk, they have elastic ribbed tops. At least the black, brown, grey, suede and white have. There are navy and taupe with plain tops. From the Venus, Monarch and London Hosiery Mills.

Black Silk Hose, from the Holeproof Mills, Seconds, 79c Pair, 2 Prs. $1.50

A worthy lot of "seconds" that narrowly escaped being "firsts." Minor imperfections that do not matter have disqualified them. The price, however, compensates you for their trivial imperfections.

Sold at the 3rd Circle, Main Floor.

Clearaway Lot of Children's 59c to 75c Fine Ribbed White or Black Hose, per Pair - - - - - 44c

"London Lady" and "Queen Quality" stockings. Very fine ribbing, mostly white, but a few dozen black. The former prices were from 59c to 75c—according to size. All one price for a quick clear-away sale. Sizes 7 to 10.

Boys' or Girls' Fine Ribbed Black School Hose, 2 Pairs 49c

A good School Stocking that is seamless and fast in color. Strong and durable in every respect. Good value at 35c pair. Sizes from 5 to 10, inclusive.

New Shipment of Children's ¾ Length Roll Top Hose, 49c Pair

Twenty-five dozen of these thoroughly good Stockings. They possess a silk lisle finish and are seamless. Obtainable in romber blue, brown, black, white. Good range of sizes but not every size in each color.

New Lot of Boys' or Girls' Black or Brown Ribbed Hose, 19c Pair, 3 Pairs 55c

Sound little Stockings for sturdy little children who are hard on hosiery. Dyed with a stainless dye, a good weight, finely ribbed, double heels and toes, first quality.

Boys' and Girls' 40c and 45c Black Ribbed Hose, 29c Pair, 3 Pairs 80c

Suitable Stockings for either boys or girls. A fast stainless dye and seamless knit. They'll give a good account of themselves, have no fear. Sizes from 6½ to 9½, inclusive.

New Shipment of About Sixty Dozen Colored Top Socks - - 39c Pair, 3 Pairs $1.10

"Zimmerknit" socks in a wide selection of colored tops with white legs. Every size up to 8½. They are splendid value even at 50c pair. Fine mercerized lisle finish.

Surprise Counter
Main Floor

Each day there is a special value on this counter. We do not advertise the goods or the prices. You must come and see. But we promise you that the saving on the goods will make it worth while.

Men's Socks at Lowered Prices In the Men's Shop

Men's Silk Lisle Hose, 55c Pair, 3 Pairs $1.50

Extra quality Silk Lisle Hose with triple heel and toe. They are "London Knit" and the colofs are cordovan, grey and black. Sizes 10, 10½ and 11.

Men's Seamless Socks, 2 Pairs 47c

A summer-weight Sock in mercerized lisle. The colors are black, brown and grey. Sizes 10, 10½ and 11 in each color. They are worth buying in half-dozen pair lots.

Men's $1.25 All-Silk Hose, 79c Pair, 2 Pairs $1.50

Good durable Silk Hose, fine in the weave and made with reinforced heels and toes. Size 10½ only.

Grain, Cattle & Produce Markets

PETERBOROUGH MARKETS.

Grains.—Marquis and fall wheat, $1.30; barley, 65c; oats, 45c; buckwheat, 75c; flour, half bbl., $4.25; pastry flour, 24 lb. bag $1.05 and $1.10.

Vegetables—Potatoes, wholesale, $1.25 bag, retail $1.40 bag, 25c peck; good beets, 15 cents a bunch; leaf lettuce, 5-10c; head lettuce, 15-20c; cabbage, 7-8c lb.; beans, $3.75 bush.; onions, imported 15c, home grown 15c; parsley, 5c; imported tomatoes 25c lb; hothouse, 50c lb; green onions, 5c bunch; carrots 15c bunch cucumbers 10-15c, hothouse 25c; radishes, 5c; egg plant, 25c; asparagus, 15c; new potatoes, 20-25c measure; spinach, 20c lb.; string beans, 20c lb.; Bermuda onions, 15c lb.; new peas, 20c lb.

Hides and Wool—Cow hides heavy 5c; light 7c; horse hides, $2.00-$2.25; calf skins, veal, 10c; kips, 8c; sheep skins, 50-75c; lamb skins, 40-50; fine wool, 15c; medium wool, 12c; coarse wool, 8c.

Dairy Products — Creamery butter, 30-33; dairy butter, 29-32c; oleomargarine, 24-32c; eggs, 27-30c; shortening, 18-22c lb.; lard, 17-23c; cheese, 19-25c.

Fruits—Bananas' doz. 40-50c; California navel oranges, 40c-$1.20; grape fruit, $1.20-$1.80; lemons, 40c cents doz.; mixed nuts, 25-30c; doz; cocoanuts, 10-15c; rhubarb, 5 strawberries, 35c quart box; Smyra figs, 40-50c lb; pineapples, 25-40c; 3green peppers 1^ ; Florida watermelon, $2-$2.25; Winesay apples, 40-60c doz.; Florida cherries, $1.00 per lb .

Fish—Pink salmon, 20c lb; white fish, 15c.; haddies, lb., 18c.; boneless 25c; halibut, 30-35c lb.; red salmon, 25c lb.; salmon trout, 28c lb.

Hay—Hay, $25-$28 ton; hay, baled, $36; straw, ton, $12-$15.

Meats—Beef, 10-35c lb.; hens, old, 25-30c; live hogs, $13.50; dressed hogs, $20; bacon, 45-55c; pork, 25-37c; mutton, 10-25c; sausage, 18-20c; veal, 5-30c; lamb 35 to55c lb.

The Warne Drug Company, Ltd.

CHICAGO WHEAT.

CHICAGO, June 8. Canadian Press. — Dry weather complaints from the northwest together with reports from Illinois and Ohio telling of cinch bugs, did a good deal yesterday to lift the price of wheat, prices closed firm, 3-8 to 2 1-4c higher, July $1.13 7-8 to $1.14 1-8, and September $1.13 7-8 to $1.14. Corn finished 5-8 to 7-8c higher; oats at 1-4c decline to 3-8c advance, and provisions unchanged to 27c off.

CASH GRAIN.

MONTREAL, June 8. Canadian Press. — The trade in cash grain locally yesterday was quiet. Trade in flour was dull. There was nothing new in mill feed, and trade in rolled oats was slow. There is no development in the egg situation. Trade in potatoes is without feature. The tone of the butter market is firm and cheese prices are up 1 1-8c to 1 7-16c per lb.

STERLING RATES.

MONTREAL, June 8. Canadian Press. — Sterling exchange rates were quoted here yesterday:
Demand 4.5418.
Cables 4.5444.

WINNIPEG CATTLE.

WINNIPEG , June 8. Canadian Press. — Receipts were 1065 cattle and calves, 1430 hogs and 175 sheep and lambs.

The cattle market opened with a firm tone and trading continued brisk. Desirable lightweight heifers ranged from $7 to $8; best cows $6.25 to $6.75; killing steers $7 to $7.50 with one load of choice topping at $8.50; feeder steers $5.75 to $6.

Calf market slow; veal calves, medium to good $6 to $8; spring lambs sold at $15 and good yearlings at $10.

The hog market maintained a steady tone at $12.5o for selects.

EGG MARKETS.

OTTAWA, June 8. Canadian Press. — The market is steady with the undertone firm for specials and extras. The lower grades are weak and about 1c lower. Extremely warm weather in the prairie provinces is promptly reflected in the general poor quality of current receipts.

Toronto local market steady for specials at 36, extras 34 and lower for firsts and seconds which are quoted at 31 and 24 respectively.

Dealers reported quoting country shippers 23 to 24 for straight gathered.

Poultry dealers offering live broilers at 45c; duckling at 30c delivered.

Montreal demand fair, prices steady, extras 34; first 31, seconds 28, crossed poultry, chickens 30 to 40, turkeys 42 to 48c; ducks 32 to 38.

CHICAGO CATTLE.

CHICAGO, June 8. Canadian Press. — Cattle receipts 12,000; best steers generally steady, common and grassy kinds closing 10c lower; top beef steers $9.50; top yearlings $9.40, bulk beef steers $8.35 to $9; better grades fat she stock fully steady; other grades canners and cutters slow; spots 10c to 15c lower; bulls strong to 10c higher; veal calves strong to 25c higher; stockers steady; bulk vealers to packers $10.25 to $11; few at $11.25.

Hogs receipts 21.000; opened 5 to 10c higher than yesterday's average but later early advance lost; closed active or steady to 10c higher than yesterday's average; early top $11; bulk good 220 to 300 pound averages $10.50 to $10.85; pigs steady to strong, mostly $9.75 to $10.50; holdoevr moderate.

Sheep receipts 13,000; spring lambs closed strong; other classes, steady to weak; two decks, choice springs to city butchers $14.85 to $15; packers top $14.75; bulk good $10.50; top shorn lambs $13.

LADIES! LOOK YOUNG, DARKEN GREY HAIR

Use the Old-time Sage Tea and Sulphur and Nobody Will Know.

Gray hair, however handsome, denotes advancing age. We all know the advantages of a youthful appearance. Your hair is your charm. It makes or mars the face. When it fades, turns gray and looks streaked, just a few applications of Sage Tea and Sulphur enhances its appearance a hundred-fold.

Don't stay gray! Look young! Either prepare the recipe at home or get from any drug store a bottle of "Wyeth's Sage and Sulphur Compound," which is merely the old-time recipe improved by the addition of other ingredients. Thousands of folks recommend this ready-to-use preparation, because it darkens the hair beautifully, besides, no one can possibly tell, as it darkens so naturally and evenly. You moisten a sponge or soft brush with it, drawing this through the hair, taking one small strand at a time. By morning the gray hair disappears; after another application or two, its natural color is restored and it becomes thick, glossy and lustrous and you appear years younger.

JUNIOR BOYS' BASEBALL CLUB FOR MILLBROOK.

Organisation Meeting in Council Chamber — Officers Elected —Schedule of Games Soon.

MILLBROOK, June 8.—A meeting of the junior boys was held in the council chamber last Friday evening for the purpose of organizing a baseabll club, Mr. P. Stinson, president of the C.M.E. League, and Mr. L. C. Russell, being also present as representatives of the older men who are interested in the boys' sports. The following officers were elected:

President, Frank Alcorn; Seecretary, William Needler; Treasurer, Ernest Burnham; Managers, H. Lancashire and W. Budd; Executive Committee, Ronald Hutchison, Foster Russell and Gerald Thirtle.

Practice nights, Mondays and Thursdays. A meeting was to have been held after practice on Monday night to draft rules, but on account of examinations at school for which the boys had to study, this has not yet been done. A schedule of the games to be played will also be drawn up later.

Moved by A. Dunn, seconded by G. Thirtle, that the membership fee be 25 cents, for those who have not already paid to the senior club.—Carried.

CROWD THREATENED THE UMPIRE'S LIFE

(Canadian Press.)

THREE RIVERS, June 8. — A crowd which disagreed with Umpire Masoney's decisions in Montreal-Three Rivers game yesterday, beat him so badly that his condition is regarded as critical.

REV. DR. W. J. CLARK ELECTED MODERATOR

WINNIPEG, June 8.—(Canadian Press.)—Rev. Dr. W. J. Clark, Montreal, was last night elected Moderator of the Presbyterian General Assembly over Rev. D. Scott, also of Montreal. Dr. Clark is supporter of Union movement, and Dr. Scott an opponent.

NERVOUS BREAKDOWN COULDN'T SLEEP NIGHT

To those on the verge of a nervous breakdown the following symptoms present themselves: nervous headaches, a feeling of depression, fitful, disturbed, restless and unrefreshing sleep, often troubled with frightful dreams, avoidance of crowded places, dread of being alone, horror of society, etc.

When the nerves become affected in this way the heart generally becomes affected too, and on the first signs of any weakness of the heart or nerves, flagging energy or physical breakdown do not wait until your case becomes hopeless, but get a remedy that will at once quieten the nerves, strengthen the heart and build up the entire system.

This you will find in

MILBURN'S HEART AND NERVE PILLS.

Mrs. M. Damgand, Young's Cove Road, N.B., writes: "I was bothered very much with my heart and nerves; had nervous headaches and dizziness, could not sleep at nights, and my appetite was all gone. I was on a nervous breakdown when a neighbor told me to try Milburn's Heart and Nerve Pills. This I did, and before I had the second box used I was better and would advise anyone who has nerve trouble to take them."

Price, 50c a box at all dealers, or mailed direct on receipt of price by The T. Milburn Co., Limited, Toronto, Ont.

CAMPBELLFORD GIRL GUIDES AT DIVINE SERVICE

CAMPBELLFORD, June 8.—Mr. and Mrs. James Redden and children and Mr. Henry Re—n were in Trenton on Wednesday.

The many friends of Mrs. W. H. Ashton will regret to learn tha she has been confined to her home this week with tonsilitis.

Judge Huycke was in town on Wednesday in his official capacity at the court.

The many friends of Dr. Watson, will regret to learn that he has been confined to his home the past few days with an attack of la grippe.

Mesdames T. L. Diamond, G. W. Hammond, G. A. Kingston and Miss Boyce are in Belleville, this week attending the branch meeting of the Women's Missionary Society of the Methodist Church.

Friends are extending congratulations to Miss Ruth Carnahan, who has been successful in completing her third year course in Mathematics and Physics at Toronto University with First Class Honours.

Mr. Charles Craighead of Seymour West, spent Tuesday with his parents in Stirling.

Attend Divine Service

On Sunday morning June 4th., the local company of Girl Guides with their officers Captain Payne and Lieut. Taylor attended divine service in the Methodist Church. The pastor Rev. H. B. Kenny, preached a most helpful sermon from the words "Simon, son of Jonas lovest thou me". A most interesting feature was the dedication of the Girl Guides' new flag. The examiners, Mesdames. W. E. Carnahan, C. W. Turner, A. Winters Misses Marion Moore and Hattie Redden, accompanied the guides.

St. Andrew's Anniversary

On Sunday, June 18th St. Andrews Church will hold its anniversary services, morning and evening, conducted by Rev. J. A. MacKenzie, B.D. of Knox Church Peterboro. There will be special music by the choir and as on former occasions this event is eagerly looked forward to.

On Monday evening June 19th the annual garden party will be held on the manse grounds. Mr. Gladstone Wood B.A. of Queen's University will render humorous reading and impersonations. Vocal and instrumental selections will be rendered also music by the Northumberland Regiment Band. Balloons will also be sent up and as St. Andrew's Ladies are well known for their skill in the providing of tempting eats and their generosity in serving. A large attendance is anticipated.

LIBERALS HELD A MEETING IN OTTAWA

OTTAWA, June 8. — (Canadian Press.)—Ontario for Liberals in fifteen months was the silent slogan of the luncheon given Eastern Ontario Liberal Association by Ottawa Women's Association yesterday, attended by Provincial and Federal parliamentarians and party supporters. Speakers included Sir Lomer Gouin, Hon. Charles Stewart and Wellington Hay. At night Premier King paid the gathering of Liberals a surprise visit and spoke briefly of the problems of responsible government.

BOY BUSHRANGERS.

MELBOURNE. — Copying the method of bushrangers Leroy Banks and Thomas Maple, each aged 18, terrorized the Neerim district for a week. Finally trapped, Banks surrendered, but Maple fought until he was killed.

HERE'S WHAT PARIS SAYS THAT YOU WILL WEAR IN THE FALL

Fashion is turning her back on us.

But that is all very well, for she has a good reason.

She wants us to see just how decorative the back of a gown may become when Poiret exercises his creative genius in that direction.

This Paris frock gives you an excellent idea of the sort of thing Paris has in mind for the fall. And just see how close to the floor the Parisian frock is growing.

man has the leading role, and others

A PRESENTATION TO MISS MARY MASTERS.

Remembered by Girl Friends On Eve of Her Nuptials.

A number of the girl associates of the Y.W.C.A. gathered in Miss Master's room before her leaving the institution on the eve of her marriage and presented her with a berry spoon and the following address. Mrs. Morrison, superintendent of the Y. W. C. A., also presented a Pyrex baking dish:

"Dear Mary,—

"We, a few of your friends and associates of the Y.M.C.A., are gathered here for a few minutes this evening to tender to you our heartiest congratulations and to wish you every joy and happiness in the years to come. If you are as great a help and joy to your future husband as you have been to us girls, he need have no fear for his welfare, for we all join in singing your praises. Mary dear, we wish you to accept this small gift to show our appreciation of your help and as a remembrance of the joyous and happy times we have spent together; and we hope you will always have plenty of berries to serve with it so that we shall always be in your mind.

"So again wishing you joy and prosperity for years to come, we are ever your friends, the girls of the Y.W.C.A. Signed, E. Worrall, R. Shortt, Fannie J. Blacklock."

SHE DIDN'T WANT TO LIVE

"I felt so ill and wretched that I didn't care whether I lived or not."

This was Mrs W.'s experience. If you are not feeling well you should read every word of her letter. She says, "Unless you have actually experienced what it means to be ill, really ill, you don't know what suffering is. I felt so ill and miserable that I didn't care whether I lived or not. I am naturally of an active temperament and as a result I must have overworked myself, because I began to feel tired and weak after the least exertion. At times my face took on a deathly pallor. I was sore all over. I was troubled with dull pains which at times produced nausea. My body felt as if somebody had been pounding it—every bit of it pained. When I laid down at nights I could not get into a comfortable position and the consequence was I got very little sleep. The pains, which followed sleeping in one position for any length of time, gave me frightful dreams from which I awoke weak and perspiring. I consulted doctors and they told me that I was completely run down and needed something to build me up. Their prescriptions only helped me for a while. One day I found a circular about Carnol and the statements in it sounded so honest and true and free from any exaggeration that I decided to try it. In six weeks after taking the first bottle I was as well as ever. If any one had told me that Carnol would do what it did for me I wouldn't have believed them."

Carnol is sold by your druggist, and if you can conscientiously say, after you have tried it, that it hasn't done you any good, return the empty bottle to him and he will refund your money. 7-122

The Warne Drug Co., Ltd. Peterboro.

Gifts That Last

Never Suffers by Comparison

Canada's Leading High-Grade

Newcombe Pianos

Established 1870

Easy Terms If Desired

THE ROYAL MUSIC CO.

Exclusive Agents

439 George Street
Corner Brock Street
PHONE 79

P. J. SCOLLARD, Manager

TEN DAYS FREE TRIAL !!

in your own home on THE SUPERB NEW GRAND PRIZE EUREKA VACUUM CLEANER

Here is a wonderful offer! If you telephone or send us the coupon we will deliver to your door on 10 days' free cleaning trial, a brand new improved 1922 model Eureka—the same superb Eureka that is creating a sensation wherever it is seen or used. This sensational new model embodies refinements which were developed by 12 years' research and which make the new Eureka without question the most efficient, durable and beautiful vacuum cleaner human skill has ever produced!

Remember, we loan you this superb improved model for 10 days free! It won't cost you one penny. We pay delivery charges. We want you to use this wonderful cleaner and see for yourself how superior it is. We want you to use it as if it were your own—without the slightest obligation to buy.

This Offer Expires Saturday, June 17

Don't delay! This special free trial, easy payment offer expires sharply at 6 p.m., Saturday, June 17th. Only a limited number of the new models will be placed on this generous plan—which is simply a special arrangement to permit all women to test the wonderful cleaning power of the superb new Eureka. Simply send us the coupon with your name and address, or telephone us. Use a post card if you wish. And the cleaner comes to your own door for your own use on 10 days' trial absolutely without cost.

Use it on the rugs and carpets and see them take on a positively new appearance! Use the easy extension attachment on the portieres and hangings—on the upholstery, the mattresses and pillows. Test it every way you can. See how marvelously it cleans and how much time it saves!

ONLY $2.50 DOWN

If you decide to buy after 10 days' Free Trial
Balance Easy Monthly Payments

Act now! Fill in the coupon or telephone or send us your name and address. Avail yourself of this generous offer which expires sharply at 6 p.m., Saturday, June 17th. Learn about the special easy payment plan. Make the test without any charge or obligation. And if you want to keep the cleaner you will get the rock bottom price on this superb new fully guaranteed model. Don't delay! Your time is limited! Clip the coupon at once!

THE J.C. Turnbull CO. LTD

Phone 1650 or Mail This Coupon Today!

Free Coupon Offer
THE J. C. TURNBULL CO. LTD
Absolutely free to me send at once details of your great free trial offer and easy payment plan.
Name.....
Address.....

Radio's First Prodigy, at 8 Years

By JACK JUNGMEYER.

LOS ANGELES, June 6.—In Bobbie Garcia, radi has produced its first youthful prodgy.

At eight he is the world's youngest licensed operator and instructor—distinctions resting lightly on his blonde trouseled head.

Bobbie is the only child of Mr. and Mrs. Allan Garcia. The three are known here as the "radiant radio family" because of their joyous combination of domestic and professional life.

I found them, busy as beavers, in the garret of their home, converted into laboratory and workshop, fashioning shiny materials into tongue and ears of the ether.

The boy, full-fledged business partner of his parents in the manufacture of radio instruments, was making a two-step amplifier which had to be finished before he could play a game of shinney with the neighborhood youngsters.

"I'm going to specialize in making sets for boys," he volunteered, "and then I'm going to corner the business among the kids.

"I'm going to put 'em up in nice boxes so the mothers will not say, 'Get that old trash out of here!'"

Radio Leader.

Barefoot and bareheaded, he had just come home from grammar school where he is in the high fifth and where he is president and instructor of the pupils' radio association.

A normal, playful, mischievous lad, without any of the profound airs of so many precocious children, alternately engrossed in marbles and baseball and aerial chatter.

Young Garcia had hardly turned seven when he won his operator's license by passing an examination which worries many applicants thrice his age. He did it after five weeks' study and before he had entered school. His mother, a trained instructor, had taught the boy reading and arithmetic. And from his father he had imbibed electrical lore since babyhood.

"I thought it would be fine if a boy of seven could get a radio station of his own," he confided as he tapped a panel. "I didn't want to wait until I became a man. Kids can do lots more things than old people think they can, can't they, daddy?"

Father an Expert.

Daddy confirmed it by citing his own progress in the electrical world. At 10 Allan Garcia, then in San Francisco, was an expert at house-wiring. At 16 he was chief electrician on the steamer Nebraskan. A short time later he erected the first commercial radio station on the Pacific coast. Today he's one of the country's recognized experts.

"The boy comes naturally by his love for the work and his aptitude," he explained.

Is Bobbie Garcia bowed down by his learning and responsibilities, or puffed up by his amazing achievements?

"Whoop-ee!" he shouted. "Come on and play a game of ball!"

BOBBIE GARCIA AND THE GARCIA 'RADIO FAMILY."

THE MARKETS

NEW YORK, June 8.—(Canadian Press.) — Gains and losses mainly within narrow limits attended dull opening of to-day's stock market. Traders evidently were disposed to wait on impending developments before extending their operations for long or or short account. Rails were neglected but street was not inclined to attach much importance to prospects of railroads strike. Atlas Powder was conspicuous among the specialties, rising four points. Foreign exchange eased on advices from Paris regarding attitude of Reparations Commission towards German loan.

Although call money opened at unusually low rate of 3 1-4 per cent., dealings diminished steadily during the morning. Instances of market's speculative character included an extension of rise in Atlas Powder to 6 1-2 points and an abrupt decline of 8 1-2 points in Dupont. Sugars were strong on rise of refined product. Independent Steels and obscure equipments held or increased early gains. Losses of 1 to 3 points were made by Electric Storage Battery, Willys Overland Pfd., Consolidated Gas and American Can. Rails became more irregular.

Quite varied list of stocks changed hands at variations of 1 to 2 points either way after mid-day. In general there was a better tone to active shares, but with marked contradiction in dealings in issues which have recently been responsive to pool operations. Inquiry for Oils and Sugars was supplemented by some demand for Studebaker, Crucible Steel, United Fruit, American Writing Paper Pfd. and Delaware, Lackawanna and Western which improved 1 to 3 points.

STERLING EXCHANGE.

NEW YORK, June 8.—(Canadian Press.)— Sterling exchange heavy, demand rate Great Britain 4.49 3-8. Canadian Dollars 7-8 of one per cent. discount.

CHICAGO GRAIN MARKET.

CHICAGO, June 8.— (Canadian Press.) — Opening wheat prices, which varied from unchanged figures to 3-8 lower with July and September both 1.13 1-2 to 1.13 7-8, was followed by slight rallies, but then by a setback all around to well below the initial level. Corn and Oats were firmer owing more or less to talk of probable smaller receipts of Corn. After opening 1-8 off to 3-8 to 12c. up, July 80 7-8 to 81. Corn market scored slight general advance. Oats started 1-8c. lower to a like advance, July 36 5-8 to 36 3-4 and later hardened a little for all deliveries.

MONTREAL STOCKS.

MONTREAL, June 8.—(Canadian Press.) —This morning on the local stock exchange very few sales were registered and prices were uninteresting. No variation of importance were recorded, the tone being generally firm.

TORONTO STOCK MARKETS.

TORONTO, June 8.— (Canadian Press.)—Trading in Toronto Rails was much in excess of any other issue on the local stock exchange this morning, closing at 74 1-4, a gain of 3 points, Twin City with sales of 55 5-8, gained 7-8. MacKay sold as high as 99, which is 4 1-2 points above yesterday. Brazilian was steady at 48 1-8. Abitibi on moderate sales advanced 1 1-2 at 52 1-4 at close. Unlisted stocks, bonds and banks were very quiet.

H.C. GIN PILLS FOR THE KIDNEYS
THE WORLD'S BEST REMEDY FOR ALL KIDNEY AND BLADDER TROUBLES

Your Seven League Boots

THE wearer of the "seven league boots" could cover miles at a step. But he didn't have a thing on you.

A glance through your paper and you jump from New York to San Francisco, Philadelphia to London, or from Montreal to Timbuktu. You know what is going on the world over almost as soon as the events occur.

Turn to the advertising columns and you are transported to the grocers, the clothiers, the music store; you visit the factory of a manufacturer, or talk with the maker of a new household appliance.

Right in your own arm-chair, unhurried, unworried and without effort, you can make your choice of good merchandise.

Merchants and manufacturers who put advertisements in this paper are progressive. ***They must give good value.*** They know that advertising, by increasing the number of sales, will lower prices and give you more for your money.

The advertisements are miles ahead of "seven league boots." Read them.

REV. J. R. WEBB GAVE ADDRESS

Evening Session of the Peterboro Baptist Association—The Resolutions.

The evening session of the 120th annual meeting of the Peterborough Baptist Association was marked by two addresses, one by Mr. S. J. Moore of Toronto and the annual sermon, preached by Rev. J. R. Webb.

Mr. Webb's text was taken from the Second Book of Kings, the eleventh chapter, thirteenth verse, "He took up the mantle of Elijah, that fell from him." Reviewing the circumstances which led to the friendship between the Prophet Elijah and the young farmer, Elisha, Mr. Webb drew a parallel for workers among the young people of the church. First, that an ideal must be suggested to the young people by the throwing of the mantle about their shoulders; second, that a personal choice must be made by every individual, and third, we must take upon our own shoulders the mantle that has fallen from the shoulders of our predecessor.

Elijah discerned certain qualities in the young man, Elisha, and expected great things of him, but Elisha had to accept the responsibility for himself. "There is a symbolism in what Elijah did to Elisha. We Baptists never baptize unconscious infants. We decline to do this until that person has made a personal decision for himself or herself." Neither mother nor father, minister nor Sunday School teacher has any authority to make such a decision for the young life, for, as Elijah saw possibilities in the young man, so does the church with its junior members, but it must be the spirit of God that woos the heart, and "it is here that the pole star of this convention swings into view in the great matter of evangelism. We should go knocking at the heart's door and ask each individual, 'Are you not ready now to say what your choice shall be?'"

Speaking of the possibilities that lie in the young minds of the children, along spiritual lines, Mr. Webb said: "I would rather offend every deacon I have than one of the children of my church." To the young people, however, he declared that the mantle which has been borne worthily by the father should be worn in just as worthy a manner by the son. "We are living in days when men are conjuring with the word 'service,' when it is fashionable to be altruistic. Wherever you fly a flag or spread a table, you can get men to do great things. And they are great things. I honor the men and women who, under any inspiration, o thde thing that should be done, but I fear there is a danger of men and women becoming ashamed of doing things just for Chtist's sake. There is a danger of our lowering our standards in this regard, and coming down and being satisfied with something less than the greatest and best thing."

Appealing Talk.

Mr. S. J. Moore, of Toronto, gave an impressive and appealing talk, mainly on thoughts inspired by work of the convention during the past two days. He said, 'I want to suggest to you some of the powers that are in the possession of the church to which you belong," emphasising in particular the "simultaneous and unanimous expression of thought" as expressed in reports of conferences and synods of different communions with regard to the tremendous importance of directing "the morning of young life in our churches and our homes." Anxiety is expressed in many of the conferences and laymen's gatherings, acording to Mr. Moore, because so many of the young of the young people are drifting from the churches, and it is said that the young people are becoming tired of Christian Endeavour and other like societies, and are beginning to demand a church that is more like an athletic institution. The speaker then went on to commend, in this regard, the efforts of the young people's societies of the Baptist Church, and particularly those of Mr. Fred Reynolds, of Brockville, a leader in young people's work, and a previous speaker of the evening, "whose sanity, intelligence, and spirtual-mindedness along these lines have had splendid support." There was a strategic importance in the proper training of the young life in our homes and churches to-day which should not be neglected, and the speaker commended to his hearers the "wonderful work" that might be performed by a Sunday School teacher in the prosecution of his labours, "in stamping on the young mind the likeness of Jesus Christ."

"If you young people have not yet come into that close and sweet communion with your Saviour that makes Him a very dear and delightful companion, you have much yet to learn in your Christian life, for it is possible, in the midst of the busiest days and the most complex problems, to be in close communion with the Lord Himself." Prayer was the great lever. "If the church to-day could go through some of the spiritual experiences it has had in the past, there would be a spiritual awakening and a spiritual revival that would simply rock the world."

In a word to parents, Mr. Moore adjured them to remember that the Lord might call one of th sons and daughters of any household to do His work. If the mantle fell upon the shoulders of such a loved one, 'do not be rebellious, but make the surrender in the spirt of love for the Master."

Rev. J. R. Webb voiced the appreciation of the congregation in a few words of thanks to Mr. Moore for his attendance at the conference and the two splendid addresses given by him, words which were endorsed by Rev. J. P. McLennan, of Cobourg.

Mr. More acknowledged the tribute, and remarked on the pleasure afforded by attendance at the conference, and on hearing the reports of the district, particularly those of Cramahe and Norwood.

B. Y. P. U. Work.

The first item on the evening's programme, following devotional exercises, which were led by Rev. E. Butcher, of Brighton, was the consideration of B.Y.P.U. work in the different churches of the district. This was presided over by Rev. W. E. Morrow, of Park Street Baptist Church—Mr. Alan Doughty reporting for Murray Street Church, and Mr. Neil Porter for Park Street—and included a brief but pithy talk on the work, delivered by Mr. Fred Reynolds, of Brockville.

The Resolutions Committee submitted additional resolutions — the first embodying a strong request to ladies attending conferences of this sort to refrain from assembling in separate bodies at the time when the general session is proceeding, and the second a hearty appreciation of the hospitality extended by Murray Street Church to its visitors, mentioning particularly the work done by the ladies in charge of refreshments, by the choir, and the Decoration Committee, and commenting on the beauty of the church building generally.

Mrs. V. Eastwood, convener of the Noon and Evening Meals Committee, acknowledged the thanks of the association.

Mr. J. A. Raddon rose to move a vote of appreciation to "our hard-working association clerk," Rev. J. P. McLennan, of Cobourg, for the painstaking labours performed by him, in connection with the clerical business of the association.

A unanimous response to the mover's suggestion was replied to in a few words by Rev. Mr. McLennan.

Music was rendered during the evening by the choir, and Mr. Asa Huycke sang, in fine voice, "Abide With Me."

JUDGE ISSUES REBUKE

MONTREAL, June 8.—(Canadian Press).—Justice Monet delivered stern rebuke and warning to-day in reference to interview published last Saturday regarding an alleged confession in Delorme case. "It is certain," he said, "that Delorme mystery excites public to such an extent that I think newspapers should show greatest possible prudence. Report to which I refer might easily prejudice public opinion against either crown or accused and public opinion includes opinion of jury."

EDWIN ELCOME
TAXIDERMIST,
692 Harvey Street, Peterboro, Ont.
HEADS, BIRDS, FISH, ETC.
Mounted Artistically and Permanently.
No other birds than Blue Jays, Owls, Hawks, Crows, can be mounted at this season, unless they are accompanied by the number of the permit, or an affidavit made out before a Justice of the Peace stating the nature of the accident which killed them.

Telephone 790 When You Want Your
Piano or Organ Tuned
PLAYER PIANOS A SPECIALTY
All Work Guaranteed
W. H. CUNNINGHAM
560 WELLER STREET

THE PORCUPINE BOOT

IT FIXES BLOW-OUTS
Built of six-ply fabric, studded with steel quills, it cannot bulge, creep, or move, and is guaranteed to carry you at least 500 miles.
5-3½ Reduced to $2 Each
Distributed Exclusively by
THE R. W. DAVIDSON CO.
PETERBORO, ONT.
Ask your dealer—Agents wanted.

CAR DAMAGED IN COLLISION

Automobile and Street Car Crashed on Park Street at Noon.

Street car and automobile collided at the corner of Simcoe and Park Streets at noon to-day, with serious damage to both participants.

The automobile, owned and driven by A. C. Hawley, Charlotte Street, was rounding north from Simcoe into Park Streets just as the Jackson Park car, in charge of Motorman Wm. Shea and Conductor Donnolly, was proceeding south on Park Street.

The radiator of the automobile was crushed in, the lett front wheel was smashed, and it was also believed that the engine was damaged.

The street car did not come through unscathed, part of the vestibule floor being torn up the front step struck off, and the front bars bent.

Mr. Hawley was bleeding slightly at the mouth, but was able to walk home, apparently onty slightly injured.

FIRE ALARM BOXES

WARD No. ONE

Box. Location.
12—Lock and McGill.
13—Lock and Gladstone.
14—Westcott and Aylmer.
15—Perry and George.
16—Perry and Bethune.
17—Park and Townsend.
18—George and Dalhousie.
19—Park and Princess.
175—Canadian General Electric.
431—Brinton Carpet Factory.

WARD No. TWO.

21—George and King.
22—Simcoe and Queen.
23—George and Hunter.
24—Hunter and Quaker.
25—Charlotte and George.
26—Simcoe and George.
27—Water and McDonnel.
28—Brock and George.

WARD No. THREE.

31—Park and Sherbrooke.
32—Bolivar and John.
33—Charlotte and Stewart.
34—Gilmour and St. Joseph.
35—Park and Hunter.
36—Weller and Walton.
37—Park and Charlotte.
38—McDonnel and Reid.
121—Canadian Woollens, Ltd. McDonnel Street West.

WARD No. FOUR.

41—Park and London.
42—George and Dublin.
43—Edinburgh and Bethune.
45—George and Smith.
46—Benson and Aberdeen Ave.
48—Water and Hilliard.

WARD No. FIVE.

52—Burnham and James.
53—Rogers and Sophia.
54—Hunter and Mark.
56—Rogers and Douro.
57—Concession and Haslitt.
59—Auburn.
212—Canadian Woollens, Limited River Road.

Fire Hall phone No. 24. Police Phone 1
To send an Alarm—Break glass, open the Large Door, Pull Hook Down Once and Let Go.
Remain at the Box and Direct Fireman to the Fire.

STARTS TO-MORROW MORNING SHARP AT 8.30 O'CLOCK

BOTNICK'S OUTFITTING SALE

$30,000 WORTH OF LADIES' AND MEN'S HIGH-GRADE CLOTHING AND FURNISHINGS, MILLINERY AND BOOTS AND SHOES AT GREATLY SLASHED PRICES. SWEEPING, DRASTIC PRICE CUTS ON OUR ENTIRE STOCK. REMARKABLE OPPORTUNITIES FOR BUYERS. UNLOOKED FOR REDUCTIONS IN NEW SUMMER GOODS. STARTLING BARGAINS IN SUMMER MILLINERY, DRESSES, SKIRTS AND READY-TO-WEAR. MILLINERY GOES AT 10 CENTS FOR EVERY DOLLAR'S WORTH! COME AND WE'LL PROVE IT.
READ SOME OF THE WONDERFUL BARGAINS WHICH WILL BE OFFERED AT THIS OUTFITTING SALE. FROM THE MOMENT THE SALE BEGINS WE EXPECT THE BUSIEST SELLING IN MONTHS. THE BARGAINS LISTED BELOW REPRESENT ONLY A FRACTION OF THIS SALE'S OFFERINGS. READ THE COLORED BULLETINS ON THE WINDOWS.

LADIES' HIGH-GRADE NAVY BLUE SERGE AND TRICOTINE SUITS, silk lined, well tailored, latest styles. Regular $35.00 to $45.00. Sale prices..... $24.98 and **$19.50**

Just a few of LADIES' AMERICAN VELOUR SPRING COATS, latest colors and styles, to clear at this Sale at a sacrifice price. Regular $22.00 to $35.00. Sale prices..... $19.50, $14.98 and **$9.98**

A beautiful line of LADIES' SILK CREPE DE CHENE AND CANTON CREPE DRESSES. Regular $22.00 to $35.00. Sale prices, $19.50, $14.98 and **$9.98**

One line of LADIES' GINGHAM JUMPERS, beautiful shades. Regular $2.25. Sale price..... **$1.19**

A large assortment of LADIES' PRINT AND GINGHAM STREET AND HOUSE DRESSES. These Dresses are a manufacturer's clearing line, purchased at a very low price, on account of the large quantity. Regular $2.50 to $5.00. Sale prices..... $1.98, $1.69 and **$1.29**

Another line of beautiful GINGHAM, VOILE AND ORGANDY DRESSES, just received, beautiful styles and smartly trimmed. Regular $6.50 to $12.50. Sale prices..... $5.98, $4.98, $3.98 and **$2.98**

A few LADIES' SHANTUNG SILK AND PALM BEACH SUITS. Regular $15.00 to $25.00. Sale prices..... $9.98 and **$4.98**

CHILDREN'S COMBINATION DRESS AND BLOOMERS, made of good quality gingham. Regular $2.75. Sale price..... **$1.49**

LADIES' BLUE AND BLACK LONG SILK GLOVES, small sizes only. Regular $1.50. Sale price..... **49c**

A nice assortment of TABLE OILCLOTH, in different patterns. Regular 75c. Sale price..... **45c**

LADIES' SILK AND WOOL SWEATERS AND SMOCKS, nicely trimmed in different shades. Regular $5.50 to $10.00. Sale prices..... $4.98, $3.98 and **$2.98**

LADIES' NET WAISTS, just the kind to wear with jumpers for warm weather. Regular $2.50. Sale price..... **$1.49**

LADIES' AND CHILDREN'S SUMMER VESTS. Sale price..... **19c**

LADIES' CREPE BLOOMERS, in pink, white and mauve, large sizes. Regular $1.65. Sale price..... **98c**

LADIES' WHITE UNDERSKIRTS, lace and embroidered bottoms. Regular $1.75. Sale price..... **98c**

LADIES' FINE QUALITY SILK HOSE, in all shades. Regular $1.25. Sale price..... **69c**

LADIES' PURE SILK HOSE, in all shades. Regular $3.00. Sale price, **$1.49**

LADIES' SILK CAMISOLES, in black, navy, white and pink. Regular $1.75. Sale price..... **98c**

Large assortment of D. & A. BRASSIERS. Regular 75c to $1.50. Sale prices..... 69c and **49c**

LADIES' SUMMER GLOVES, in black and white. Regular 35c. Sale price..... **15c**

LADIES' BLACK AND WHITE SILK HOSE, good "seconds." Regular $1.00. Sale price..... **49c**

Just received, 100 LADIES' PALM BEACH JUMPERS, in five different shades and all sizes. Regular $3.00 to $4.00 ..... **$1.98**
Sale Price .....

LADIES' SILK WAISTS. Regular $3.00. Sale Price **$1.49**

LADIES' FLANNEL AND SERGE JUMPERS. Regular $7.50 ..... **$3.98**
Sale Price .....

LADIES' TRICOLETTE, GEORGETTE, CREPE DE CHINE SMOCKS AND WAISTS. Regular $7.50 ..... **$3.98**
Sale Price .....

LADIES' STAMPED PINK AND WHITE NIGHT DRESSES. Regular $1.50 to $2.00. Sale Price ..... 98c and **75c**

CHILDREN'S HEAVY CHAMBRAY ROMPERS, different shades, well made. Regular $1.00. Sale price..... **69c**

LADIES' WHITE VOILE SMOCKS and WAISTS. Reg. $2.00. Sale Price **98c**

LADIES' CREPE KIMONAS, silk embroidered, in different shades. Regular $5.00. Sale Price **$2.98**

LADIES' AND CHILDREN'S COTTON HOSE, Black, White and Brown..... **19c**
Sale Price .....

LADIES' D. & A. GUARANTEED CORSETS. Regular $1.75 ..... **98c**
Sale Price .....

FRONT-LACED GODDESS CORSET and Elastic Girdle. Regular $3.50 to $5.00. Sale Price ..... $2.98 and **$1.98**

LADIES' CORSET COVERS. Regular. Sale Price **39c**

A large assortment of MISSES' AND CHILDREN'S HIGH-GRADE ORGANDIE AND VOILE DRESSES, in different shades. Regular $4.50 to $6.00 ..... **$2.98**
Sale Price ..... $3.69 and

LADIES' HOLEPROOF SILK HOSE, in black and brown, ribbed tops, heavy silk. Regular $2.50. Sale Price **98c**

TURKISH TOWELLING. Regular 25c yard. Sale Price **19c**

BATHING SUITS—Sale Price **85c**
..... $1.49, 98c, and

LADIES' AND MEN'S PURE WOOL BATHING SUITS. Regular $7.50. Sale Price **$4.98**

MEN'S WEAR

Ladies' Street Gingham Dress's
One hundred Ladies' Street Gingham Dresses. Regular $4.50. Sale price .....
$2.49
Regular $6.50. Sale price .....
$3.98

MEN'S DARK STRIPE AND KHAKI PANTS. Regular $3.00. Sale Price **$1.98**

MEN'S UNION-MADE OVERALLS. Regular $2.00. Sale Price **$1.29**

BOYS' WASH SUITS. Regular $1.50 ..... **98c**
Sale Price .....

A beautiful line of MEN'S DRESS SHIRTS, made by Dominion Shirt Co. A full range in different shades and qualities. Regular $2.00 to $6.50. Prices all cut in Half.

A large variety of BOYS' SUITS, sizes from 4 to 10. Regular $66.50. Sale Price **$3.98**

MEN'S AND BOYS' BATHING SUITS. Regular $1.50 and $2.00. Sale Price ..... $1.49 and **98c**

MEN'S BALBRIGGAN UNDERWEAR **69c**
Sale Price .....

BOYS' JERSEYS—Regular 75c **49c**
Sale Price .....

One line of MEN'S BLUE SERGE SUITS. Regular $22.00. Sale price..... **$11.98**

Another line of MEN'S TAILOR-MADE INDIGO DYE BLUE SERGE SUITS. Regular $25.50. Sale price, **$19.50**

One line of MEN'S WORSTED SUITS, tailor-made. Regular $35.00. Sale price..... **$17.50**

MEN'S HEAVY-WEIGHT "BIG B" AND "SNAG-PROOF" OVERALLS. Regular $2.75. Sale price..... **$1.49**

MEN'S WORK AND DRESS SHIRTS, made of good dark materials and stripes, khaki shades. Regular $1.50. Sale price..... **89c**

Millinery

Ladies' and Children's Summer Hats. About two hundred seasonable hats for ladies, misses and children, on sale at 10 cts. on the dollar. Other lines of hand-made mohair and maline sport hats. Reg. $4.50 to $10.00. Sale price, $1.98, $2.98 and $3.98
Be sure and get a new hat, as you can buy a $5 hat for 50c

Railway fare paid on all purchases of $10.00 and over on presentation of ticket.

BOTNICK BROTHERS
430-432 GEORGE STREET

BOOTS AND SHOES

A beautiful line of LADIES' HIGH-GRADE PLAIN WHITE CANVAS SHOES and combination of black patent and white and brown and White. Regular $4.50 to $5.50. Sale Price **$1.98**

A nice variety of LADIES' BLACK AND BROWN BUCKLED SHOES. Regular $5.00. Sale Price **$2.98**

A beautiful line of LADIES' PATENT LEATHER TWO-BUCKLE SALLY SANDALS, Goodyear welt; also One-Buckle Suede Shoes. Regular $7.50. Sale Price **$4.98**

LADIES' CANVAS HOUSE SLIPPERS, leather soles and heels. Regular $1.50. Sale Price **98c**

LADIES' WHITE CANVAS PUMPS, high and low heel. Regular $2.00. Sale price..... **98c**

LADIES' SUEDE BEDROOM SLIPPERS, rubber heel. Comfortable for warm weather. Regular $2.75. Sale price, **$1.49**

One line of CHILDREN'S RUNNING SHOES, sizes 3 to 4½. Regular $1.00. Sale Price **49c**

MEN'S BLACK ELK WORK BOOTS, sizes 9 and 10. Regular $5.50. Sale price..... **$2.98**

MEN'S BLACK AND BROWN OXFORDS AND BOOTS, in different shades, Goodyear welt. Regular $7.50. Sale Price..... **$4.98**

MEN'S DRESS BOOTS, made of box kip and calf, in black and brown. Regular $5.00. Saturday special..... **$3.49**

MEN'S HEAVY WORKING BOOTS. Regular $5.50. Sale Price **$3.49**

BOYS' BOOTS—Sizes 1 to 5 ..... **$2.98**
Sale Price .....

HUNDRED OF MORE SPECIALS OFFERED AT EQUAL REDUCTIONS FOR THIS GREAT SALE IN LADIES', GENTS', MISSES', BOYS' AND CHILDREN'S FOOTWEAR.

Ladies' Brown and Black Patent Leather Shoes

One hundred pairs of Ladies' Brown Calfskin and Black Patent Leather 2-Strap Shoes, low heels. Regular $5.00. Sale price .....
$1.98

Makes Women's Clothes Suit Their Complexions

NEW YORK, June 7.—"Women would be happier and more efficient if they selected their clothes with reference to colors that harmonize with their type—blonde, near blonde or brunette."

This is the theory used by Mrs. Bertha Holley, well-known New York artist, in her efforts to make woman's attire a frame for her personality and individuality rather than just "clothes."

She spent some time in France before the war, and, failing to find the inspiration for designing there that she sought, come home and started to put some of her own ideas for woman's dress into effect.

Type and Color.

Since then she has designed frocks, suits and hats for many of the noted actresses, society women and others.

"I base my scheme for woman's dress," Mrs. Holley explained, as she showed various designs, "on type and coloring.

"Real blondes should always wear blue or grey, or combinations of those shades; near blondes should wear neutral tones of grey-blue; brunettes should always wear some tint of gold or brown. Auburn-haired women should wear green, gold or brown.

"I do not think of the prevailing mode in dress when I design a garment," laughed Mrs. Holley. "Why should I? It might not fit the woman I am dressing at all.

Simple Attire.

"I try to make her attire simple, conform to her type and of good material and along lines that will always be in good taste.

"Above all, I enjoy designing for the intelligent business or professional woman wanting to look her best and yet not having to bother eternally about clothes.

'For such type I usually plan a slip with over and under tunics—that makes it a dress fit for any occasion.'

To Free Your Arms of Hair or Fuzz

(Boudoir Secrets.)

No toilet table is complete without a small package of delatone, for with it hair or fuzz can be quickly banished from the skin. To remove hairs you merely mix into a paste enough of the powder and water to cover the objectionable hairs. This should be left on the skin about 2 minutes, then rubbed og and the skin washed, when it will be found free from hair or blemish. Be sure you get genuine delatone.

IF YOU ARE WELL BRED—

You keep your appointments on time.

There is a certain type who believes it is the mark of sophistication to be late for appointments and to assume a certain casualness about time and place.

However it is still the mark of a gentle person to have such consideration for others that on regards seriously the obligations one ineurs.

Headache
Resulting from sluggish action of the liver and bowels is quickly relieved by the use of Dr. Chase's Kidney-Liver Pills. One pill a dose. 25c a box, all dealers.

Dr. Chases Kidney & Liver Pills

RICHES IN TWO WORDS

HOW HOLLYWOOD GIRL WON OUT

"See Mary!"

This is the challenging trademark of America's youngest realty broker and most successfull business flapper.

And enough people have heeded is to run her original capital of $300 to $25,000 in two years.

"Mary" is Mary Vittitoe, 18. In Hollywood, field of her activites, she is as well known as her movie neighbors. They've even named a street for her.

She credits her phenomenal success to an instinct for advertising, a studied desire to give buyers just the property they're seeking, square shooting, an ... emphasis on her striking personality.

"But I don't rely upon my sex to make sales" Mary explains. "If I couldn't deliver the goods I'd quit.

"A high school education, observation and a serious study of human feelings, foibles and conduct complete my equipment

"My advice to business women is: Make your town talk about you. Don't be a shrinking violet.

"Indentify your personality as closely and strikingly as possible with your work.

"Get a slogan—something that sticks in folks' minds—something snappy and provocative that rouses curiosity. Curiosity promotes contacts. The rest is easy if you have the goods.

"A happy hunch prompted me to adopt 'See Mary'—which I use on billboards, in newspapers and every possible channel. It has brought thousands to my office and given me the start of a fortune."

MARY VITTITOE AND ONE OF THE ADVERTISING SIGNS THAT WON HER SUCCESS.

REV. M. L. ORCHARD DEFINES WOMEN'S STATUS IN INDIA

Sacred Book of the Hindus Considers Crime of Slaying Three Women Equal to Crime of Killing One Cow.

The address delivered at the opening session of the Baptist conference this week, given by Rev. M. L. Orchard, M.A., B.D., who is a returned missionary from India, and spoke eloquently on some of the customs of the land, was primarily a consideration of the "woman question" in India. The speaker referred to the writings in one of the sacred books of the Hindus, which considers that the crime of killing three women is equal to the crime of killing one cow; to the regulation which forbids that women be taught from any of the religious books; or educated in any way, so that not one woman out of a hundred in India is educated.

Mr. Orchard spoke of the occurrence witnessed by him, of a woman walking along a dusty road, in the heat of mid-day, carrying her baby, and, on her head, provisions for the noon meal, to be cooked later, while she held a sunshade over her lord and master, proceeding leisurely with no luggage whatever to bother him in the heat.

Another instance was that of the Brahmin mother, who pursued her son, desirous of becoming a Christian, until he finally relinquished the notion. Ancestral worship in India demands that a son perform his father's funeral obsequies on the occasion of the actual burial, and on the anniversary every year thereafter. Failing to do this, the soul of the father cannot remain in Paradise, and, moreover, none of his family who have died may stay there, nor any who may die after him. The turning of a son to Christianity, therefore, was a serious thing to this woman, who followed her boy to the missionary's house, and called down all manner of curses on the luckless missionary's head. A penetential performance which included the burning of his tongue, the shaving of his head, and the filling of his stomach with a vile mess of offal was demanded of the boy before he might be considered clean once more, in the sight of a Hindu. The shaving of the head is a more serious matter than we might think, as the Hindu religiously preserves a long lock of hair at the back of his head, declaring that his god dwells beneath it, and, at the moment of death, he will be plucked into eternity by this lock.

LAKE OF WOODS BILL IS THROUGH

TORONTO, Jun. 8. Canadian Press. — Resisting all amendments to his Lake of the Woods control bill Premier Drury successfully piloted the controversial measure through the Committee of the Whole House last night after three and a half hours discussion. Amendment of Hartley Dewart would have made the actions of the Control Board with respect to some sections subject to the aproval of the Governor General in Council and the Lieutenant Governor in Council.

This the premier declared was "cumbersome, uworkable and impossible."

Take BEECHAM'S PILLS for Constipation

"Our First Year"

(BY A BRIDE)

(Continued from yesterday)

CHAPTER LVIII

HOW BONNY, MY FLAPPER PAL MAKES MISTAKE IN LOVE

Another incident stands out in the performance of "Skoal."

Bonny's pet affectation is being perfectly honest about her feelings. She applies her theory indiscriminately, mercilessly.

Bonny insisted upon kissing Jack every time she greeted him at the Little Playhouse.

"I like kissing people I like," she explained to Jeanne, who had reproved her. "I kiss my relatives and girl friends because I like them. I kiss Peg. I like her. Why shouldn't I kiss her husband? I like him. It's the same thing."

"I guess that's the whole trouble with flappers. They can't see reasons for conduct—but reasons exist just the same," said I to me. "Girls have been granted the power and influence of adults nowadays, but they haven't any backgrounds of experience and sense. I wonder if she is trying to make me jealous?"

Then it dawned on me suddenly that Bonny was kissing Jack in order to make Bart envious!

Bart was handsome, a regular movie hero. Girls of all ages were crazy about him. He was obliged to hold a reception on the stage every night.

"Peggins!" he would plead. "Keep between me and the flappers!"

"Don't you like 'em, Bart? Why not?"

"Young men don't," he replied. "Because the old men have manufactured the modern cuties. Old wasters, like George Bradshaw, like ignorance in girls. But their idea of the perfect flapper looks silly to me. And to lots of the boys."

Said I to Me:

"This is news for Bonny!"

"Peggins, does the vamping flapper think young men are blind and deaf? Haven't most of us grown up with sisters? Haven't we observed the ways of girls from infancy right at home?"

"Can't we distinguish the natural from the artificial? Why, we're not one bit imposed upon! It's silly for a flapper to think she can fool us because she can fool the old men so easily! See?"

I nodded. I could see Bonny was making a terrible mistake. She adored Bart. Nevertheless, she made herself odious to him by her cutie ways.

I was dying to tell my husband how Bart Elliott had been "framed" by Mr. Tearle, but I knew he wouldn't understand. Whoever heard of a millionaire father scheming to catch a poverty-stricken youth for his daughter?

It was the queerest case of match-making on record, but it was altogether Mr. Tearle's affair. Jack would hate to be told about it. That information would ruin the auto tour for him.

(To Be Continued)

HAVE NOTHING TO DO WITH LENINE.

Nor Trotsky Either, Says the U. S. Solicitor-General.

LONDON, June 8 (Canadian Press). — "If England decides it is in her interest to promote the economic welfare of Russia under its present form of government, it does not follow that if you are right in this respect and we are necessarily wrong when we say that, so long as Lenine and Trotsky dominate the fate of that unhappy people, by the living God we will have nothing to do with it," declared James M. Beck, United States Solicitor-General, at the Pilgrims' dinner last night.

Miss Ann Dormin supervised the construction of the newest and largest theatre in Boston.

BE SURE OF YOUR PROPERTY AT ALL TIMES

The difference between feeling sure—and uncertainty—is the COST of a Fire Insurance Policy which PROTECTS!

Peace of mind is worth ten times the price of a Fire Insurance Premium.

See us about your Fire Policy at once.

DAVIS-THOMPSON CO., LIMITED
INSURANCE & GENERAL AGENCY.
433 GEORGE STREET PHONE 40

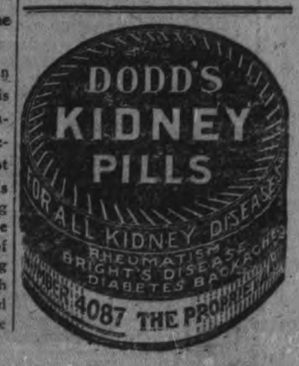

What Ptolemy Did With *his* Taxes

Amazing Record Found Telling of Way in Which Egypt's Most Mysterious Ruler Mourned for Beautiful Sister-wife by Giving Wildly Extravagant Festivals

NO news of recent explorations in Egypt has caused the widespread comment that is given to a startling announcement of Dr. Clarence Stanley Fisher, Egyptologist of the University of Pennsylvania Museum, who has found ancient papyrus on which are recorded the tax secrets of the most mysterious of all the old Egyptian rulers, Ptolemy Philadelphus.

Egypt has given the world a centuries old record of many strange romances, tragedies and other interesting dramas of the time when Cleopatra lured Mark Antony; of the age of the despotic rule of the Pharaohs; of the weird worship of strange gods and goddesses; but none of these records of this old and marvelous civilization has been as startling as the disclosures Dr. Fisher is on the eve of making.

There is no doubt that it is to Ptolemy Philadelphus we owe our present system of raising taxes, and we are about to learn, it seems, how this Ptolemy, the greatest of all tax gatherers, supported his mysterious era of Oriental magnificence, and just what that magnificence was.

Civilization has changed many times since that wealthiest and most powerful monarch of the eastern world ruled, but only slightly does the method of fixing taxes on the people to-day differ from that of his reign. Of course to-day we could raise money for national improvements—Ptolemy raised money to support temple girls and to pay for a monuments built to his lovely sister-wife.

Not only will the discoveries made by Dr. Fisher reveal the extraordinary method by which the great ruler was enabled to confiscate for his coffers about 90 per cent. of the individual, property and finances of his subjects, but also it will be possible for the first time to know just how the tired business men of old Egypt were persuaded to help support the dancing girls who helped them relax even while they ornamented temple ceremonies.

To understand just what it is Dr. Fisher is on the eve of revealing to us one has to visualize the use to which this little known Ptolemy put his great collections from the people.

Students of the Bible remember that when Joseph interpreted the dreams of Pharaoh and foretold the seven years of plenty to be followed by seven years of famine he advised that Pharaoh take one-fifth of the grain produced during each year of plenty and store it up for the years of famine that he might keep the people alive. When the years of famine came the people came pleading for grain to Joseph, and when their money was exhausted he took horses, cattle and sheep in exchange for grain; and when these had all been handed over he took the land belonging to the people and made it the property of Pharaoh. After this Joseph gave the people grain to eat and seed for planting and made them agree to pay one-fifth of the produce to Pharaoh for the use of the land, thus establishing a tax rate of 20 per cent. of their income. (Genesis xlvii.)

This was far back in the seventeenth century before the Christian era. Ptolemy Philadelphus ruled from 284 to 246 B. C. But we may be sure that the process of taxation had persisted for all these centuries and very probably was developed still further, as will be known more specifically when the leaves of papyrus, all written in the popular Demotic script, have been translated. The Demotic writing was used by the people generally, as distinguished from the hieroglyphic or hieratic which were used as the learned language and script by the priests.

The Romantic Story Of Ptolemy Philadelphus

But it was in another way as well that the Ptolemies, especially Ptolemy Philadelphus, revolutionized the life of Egypt. Ptolemy had married Arsinoe, daughter of Lysimachus of Thrace, when young, but finding that his wife was plotting his overthrow with Amyntas and his physician, Chrysippus of Rhodes, he put the men to death and banished her to Koptos. He then married his own sister, daughter of his father, but having a different mother, also named Arsinoe. She was called by the Greeks "Philadelphus," brother-lover, and this name was later transferred to her husband as an addition to that of Ptolemy. Ptolemy and Arsinoe were alike patrons of the arts and lovers of learning, encouraging the philosophers, writers and artists of their time.

Ptolemy resolved to have in his library at Alexandria a copy of every book in the world, and had his agents gathering them in every land. In order to get a copy of the Hebrew Scriptures he sent a special embassy to the high priest at Jerusalem, and seventy scholars were appointed to make a translation of the Bible into Greek, because that was the language of culture in that time. These scholars divided the work among themselves, met and passed upon the completed work, and it was the means by which the Bible became known to the learned world then. This version was called the Septuagint, because of the seventy translators, and is still highly regarded for the version of the sacred text, as it was the first translation made from the Hebrew into a current language.

With all the encouragement given to literature and art Ptolemy Philadelphus was unsurpassed in his love for luxury and pleasure. He had many mistresses, Greek and Egyptian, and boasted that he had found a way to live forever, but when he was suffering from an attack of the gout he looked out upon the beggar digging up the garbage on the banks of the Nile and envied him his appetite. When ill he devoted himself to reading and the joys of philosophy, for he could not otherwise. He had a fleet of eight hundred barges with gilt prows and poops and scarlet awnings upon the decks, which were used in the royal processions and religious shows.

Ptolemy superintending the measuring of the taxes; reproduction of a painting found on the walls of one of the royal tombs at Thebes.

Under his rule, notwithstanding the heavy taxes, the people seemed to prosper, and trade grew with all the civilized world. Trade down the Nile increased and all the shores of the Mediterranean sent ships to Egypt. The people were rich and happy. He had a happy faculty of controlling all the various groups of nationalities and keeping all satisfied. The Egyptians were ruled by their own laws and the Greeks at Alexandria enjoyed liberty under the Macedonian laws. His navy controlled the eastern half of the Mediterranean Sea, and Alexandria had become the metropolis of the world. He drew the greatest poets of Greece to his court, and many of the Greek sculptors were glad to dedicate their efforts to so liberal a patron. His was a Golden Age indeed for Egypt and the Egyptians.

Wild Extravagance Cause Of Egypt's Heavy Taxes

We already know that the method of taxation by the Egyptian Government was different from ours in that it imposed direct and heavy taxes upon the masses, while the priests and princes were allowed to keep their land and paid comparatively little to the cost of government.

Why did Ptolemy need so much money? For the most intimate picture of the extravagance of the Ptolemy, made possible by the superabundant influx of wealth from his heavy taxes, we must turn to the amazing narrative told by Prof. Lowell, the British explorer, after his excavations at Thebes, reproduced in a series of graphic pen portraits, the strange, weird ceremonies of old Thebes, then known as "Thebias," and of Alexandria.

Of course Prof. Lowell, after his exhaustive study of the ancient papyrus of Egypt and of the hieroglyphic and Demotic script inscribed on the slabs of marble left us, has rightly concluded that in no other form would the data he could furnish be as interesting to the reader as in the form of historical romance, and although he has had to draw largely upon his imagination in reconstructing the scenes of the Ptolemic reign, still from comparison with the material furnished by other leading Egyptologists the pen sketches of Prof. Lowell might very well have been written at the time described. He gives us then general scenes, as he reconstructed them, presenting a very clear view of that voluptuous extravagance which made it imperative for Philadelphus to find some new methods of increasing taxation and new sources of revenue.

Describing a temple ceremony, for example, Prof. Lowell gives us a vivid picture of the erection of the famous temple built by Dinochares in honor of Arsinoe, wife of Ptolemy Philadelphus at Alexandria.

The long shadowed streets of Alexandria formed a fitting background for the gorgeous pageantry of the Ptolemy's procession as it wound its way to the river's edge, where the temple was to be erected. Seated among the silken cushions of his litter, which was borne by twelve gigantic Nubians, their black, nude bodies gleaming in the fitful flashes of the sun, the delicate figure of the great ruler could be discerned behind the curtains of silk net. His sorrowful eyes gazed vacantly at the cheering crowds of his subjects; their acclaims and huzzas failed to bring a smile to his face. All of his thoughts, all of his pleasant and happy memories dwelt upon the past; upon the scenes of his married life with Arsinoe, his beloved wife.

Never before in the history of Egypt had a woman assumed so great an influence over the country. Ptolemy loved her devotedly, and despite the fact that she forfeited all right to his love because she bore him no children, still he loved her, and although she had died and left him a widower at 30, he refused to marry again.

Pliny tells us of the temple in Alexandria, of the wonder and amazement caused by its erection throughout the civilized world. Not only had the great Ptolemy commanded Dinochares, the leading architect of the world at that time, to build the temple in his most skillful and elaborate manner but also he ordered the erection of a bridge made entirely of loadstones so that the iron statue of Arsinoe might appear as if it were suspended in midair.

But to return to the description furnished from the interesting study of the ancient papyrus by Prof. Lowell:

"At the side of the litter bearing the sacred body of the Emperor marched standard bearers and trumpeters and men with drums and colored banners. Immediately behind the royal attendants walked priests carrying emblems in representation of the Vulture and the Asp, the signs of the goddesses Nekhabi and Buto of the south and of the north, who crown the Pharaoh with the Pschent—the crown of the rulers of Egypt.

"The temple was to be built of white marble surrounded by a number of other buildings inclosed in great walls, and gardens and palaces for the priests and priestesses, and further off the gleaming white villas of rich nobles. Entering at the big pylon gateway, to the right of which would be built a sanctuary for the high priests of Arsinoe, one would enter into a large hall supported by numbers of carved pillars and lighted over the center aisle by slotted clerestory windows. The walls would be gorgeously adorned with painted sculptures and beautiful carvings and the statue of the goddess Arsinoe would be studded with the most famous jewels in the possession of the Ptolemy. Underneath all the halls and rooms spacious secret underground chambers would be built for the storing of the treasures which would be brought to the goddess as offerings, but also which would be used as dwelling places for the priests and magicians connected with the temple."

The erection of the Arsinoe Temple at Alexandria became the sensation of the eastern world. And then Ptolemy Philadelphus further sought to pay homage to the memory of his wife by the striking of coins bearing her effigy; by the erection of the Arsinoite nome, the ruins of which have been recently unearthed and which bear a testimonial of the love of the Emperor for his lost wife in their magnificent pillars; in the elaborate wood carvings adorning the walls and in the inscriptional paintings which tell of the great and widespread influence of the Egyptian Princess.

To-day whenever the question of the building of a municipality is brought before the public the first thought is that of taxation and of whether or not the people will respond to the pressure of the taxes. From the evidence of the great prodigality of Ptolemy Philadelphus it is little wonder that he was constantly devising new methods of increasing the source of his revenues and new devices for stressing the already overpowering taxation of the people.

But it may have been that he was driven to find solace for himself on the death of his wife, and it may have been that his sorrowing for her incessantly urged him on to commit new follies and unheard of extravagances. Stories of great feasts which cost millions of dollars, devised as a means of paying tribute to some anniversary of his married life; extracts from papyrus which tell of what was perhaps the origin of our modern circus, that is the importing of strange wild beasts brought from far distant, barbaric countries by his sailors and which were displayed in his luxurious gardens for his own amusement and for the jaded tastes of his nobles, and then as a sort of penance for his extravagant folly the further enlargement of the Alexandrian library.

A bit of Demotic manuscript on its original fabric, with, below it, the writing traced and reproduced.

Above—Entrance to the tomb of Nakht, the interior of which also is shown on this page.

At upper right—The tomb of Egypt's most famous tax collector, Nakht, the "Supervisor," who served Akhnaton in one of the early dynasties. The tomb is at Thebes and has given us our deepest insight so far into the secrets of old Egypt.

Ptolemy Philadelphus and his sister-wife. One of the extremely few decorations so far unearthed which may be thought to be representative of this little known ruler.

Ruled Over Many Lands By Virtue of His Armies

It is admitted by all students of Egyptian history that at no other time in the knowledge of the country did the intellectual and literary splendor of the Alexandrian court exceed that of the reign of Ptolemy Philadelphus. Not only was he the richest sovereign in the world but also he dominated the naval power of the East. The splendor of the court at Alexandria became known throughout the world, and has been of recent times compared to that of Versailles under Louis XIV. for the heights of extravagance and brilliancy it attained.

But while Philadelphus may have amused the nobles of his court with devising new means of spending the taxes constantly pouring into his coffers, still the figure of his wife was ever in his memory, and it is now agreed that undoubtedly due to her influence was the appointment of Callimachus as keeper of the Alexandrian library, and the installing of Theocritus at the head of a group of famous poets.

Ancient Khemi, overflowing with the mysterious lore of vanished races, has always been the background of all that means the beginning and origin of the world. The land of many temples has been our source not only of the earliest history of the race of man but also of the innumerable volumes on the romance of the East. No other word in the vocabulary expreses so much of all that is alluring as the word "Oriental," and while the reign of Ptolemy Philadelphus is the one of all others about which the least is known, still the progress of Dr. Fisher's excavations will be watched with intense interest by the eyes of the world.

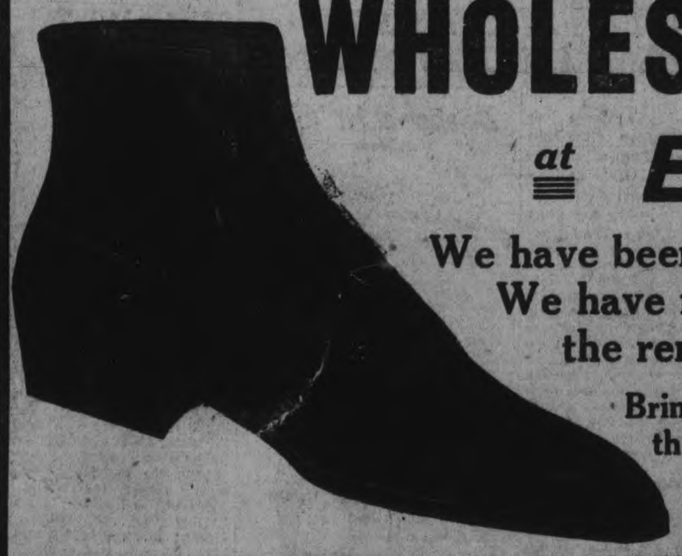

WHOLESALE SLAUGHTER! FRIDAY AND SATURDAY

at EAST CITY SHOE STORE

We have been granted a Few More Days to Sell Out the remainder of our Shoe Stock. We have forgotten what the Goods Cost and Kicked the Bottom Out of the Prices of the remaining Stock for a Final Clearance Friday and Saturday.

Bring a Basket. Bring your Auto or a Wheelbarrow to cart the Goods away. At the following Prices, thrifty buyers will buy up a supply for next Season. Here's a tip for you. The Goods on our Racks that are Marked at these Ridiculous Prices now are all Higher Priced Lines, but everything must go.
WE DON'T WANT TO HAVE A DOLLARS WORTH LEFT ON SATURDAY NIGHT

MISSES' SHOES Sizes 11 to 2 Regular $3.00 to $5.00 Your Choice **$1.95**	LITTLE GENTS' SHOES Sizes 8 to 13 Regular $2.50 to $4.50 Your Choice **$1.45**	LADIES' SILK STOCKINGS Black, Brown, Navy, Grey and White Regular $1.50 Your Choice **75c**	BOYS' SHOES Sizes 11 to 5 Regular $3.00 to $6.00 Your Choice **$1.95**	GIRLS' SHOES Sizes 8 to 10½ Regular $2.75 to $4.50 Your Choice **$1.45**	LADIES' WHITE CANVAS SHOES 35 Pairs Only Regular $3.00 to $4.00 Your Choice **$1.45**
MEN'S FELT HATS Regular $5.00 to $6.00 Out They Go At **$1.00**	INFANTS' SOFT SOLE SHOES Regular $1.00 Your Choice **45c**	CHILDREN'S SHOES Sizes 2 to 7½ Your Choice of Any **95c**	LADIES', MISSES' AND CHILDREN'S HOUSE SLIPPERS Your Choice **75c**	100 PAIRS MEN'S SHOES Regular $8.00 to $9.00 Your Choice **$3.95**	CHILDREN'S "FLEET-FOOT" RUNNING SHOES Your Choice **45c**
ODDS AND ENDS Such As Boys' Wool Stockings Ladies' Cashmere Stockings Infants' Bootees And Any Broken Lines Will Be on the Bargain Counter	MEN'S SHIRTS A Few Dozen Only of Our $3.00 and $3.75 Fine Shirts Sizes 14½ to 15½ Your Choice **$1.00**	200 PAIRS LADIES' HIGH TOP SHOES Sizes 2½ to 7 Regular $4.00 to $9.00 Your Choice **$1.95**	BOYS' AND GIRLS' STOCKINGS 1 and 1 and 2 and 1 Rib Black, Brown and White Sizes 5 to 10½ Regular 65c Your Choice **4 pairs $1.00**	MISSES' AND CHILDREN'S STRAP SLIPPERS All Sizes Up to Size 2 Regular $3.00 to $5.00 Your Choice **$1.85**	LADIES' OXFORD AND STRAP SLIPPERS Sizes 2½ to 7 Regular $4.50 to $9.50 Your Choice **$2.95**
MEN'S CAPS Regular $2.50 and $3.00 While They Last At **95c**	YOU WILL NOTE THAT ALL LINES ARE GROUPED INTO ONE PRICE YOU'LL HARDLY NEED ANY FURTHER COAXING TO COME ACROSS THE BRIDGE FRIDAY AND SATURDAY, AND SATURDAY NIGHT				MEN'S NIGHT SHIRTS **95c**

Spinster, Old Maid, Bachelor Girl

The titles applied to unmarried ladies should not be used indiscriminately. There is a difference in meaning between spinster, old maid and bachelor girl. The difference is not one of age entirely, as generally accepted opinion considers it.

Used to be that "old maid" meant unmarried girls from 30 "up". About 50 they became spinsters. Then the bachelor girl made her appearance and usurped the feminine kingdom through the more youthful ages of the old maiddom. In the beginning she held her title by favor of years only; now she rules by reason of her laterness, her independence, her modern ways of living, moving and having her being—in other words, by the degree with which she preserves her girlhood. She may be of any age whatsover, from 30 to 60. She dresses youthfully; she is intelligent; her mind and her manners are modern; she has her own apartment, if she can acord it, lives alone in her glory without family or chaperon, without criticism or comment.

The bachelor girl is never an old maid. She steps directly from her girlhood kingdom into spinisterhood—directly from her 'flapperish' dress into the lavender-and-old-lace class, retires from business life into educated gentility, and lives modestly on what she has acquired, assisted by a little that she can earn now and then by bits of ladylike work that she is able to accomplish with the relics of her bachelor ability.

culine trend of mind from her days of independence, that has become second nature to her, she limps along on her business road to the end.

Old maiddom is not a matter of age or single bl. sedness—just mentality. A girl or woman of any age, married or unmarried, may be an old maid. It is purely a question of general viewpoint of things.

The old maid is eternally in a shocked mental condition. The world is just a place in which to avoid things that are spoken of only in whispers. Modern dress and manners are purely matters of censure. Etiquette is a matter of moment. Living alone not to be thought of. She may be gentle in personality or aggressive—but she's always shocked.

Busy Women must keep their health in constant repair

The rush of life to-day overtaxes women's strength and nervous energy. What, then, can you do to maintain health, so that duties may be fulfilled?

It is not medicine or stimulant that your system needs—but super-nourishment to restore depleted vitality.

"Ovaltine," a delicious beverage to take at meals or between meals, fills this need perfectly.

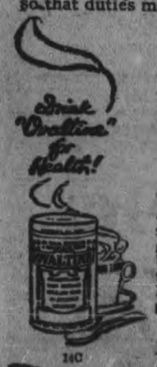

OVALTINE
TONIC FOOD BEVERAGE

"Ovaltine" is highly concentrated nourishment, extracted from ripe barley malt, creamy milk, fresh eggs and cocoa, in the form of crisp golden granules. It is rich in nerve, brain and body-building elements, and is assimilated without the slightest digestive effort. Drink it every day. Easily prepared at home or office.

Now at all Canadian Druggists, 50c, 85c, and $1.50
A trial sample sent on receipt of five cents to cover cost of packing and postage.

British—and used throughout the Empire

A. WANDER LIMITED, (Canadian Office)
Dept. K., 27 Front St. E., Toronto

140

PETERBOROUGH BAPTIST, ETC.

(Continued from Page 1.)

course for theological students that has just been inaugurated at McMaster.

Rev. Mr. Rich of Norwood read the report of the Obituary Committee, for which only numbers of deaths, without names, had been supplied, except in the case of Murray street church, which commemorated the memory of its three deceased member during the year; Mrs. E. Pilling, Miss Lottie Smith and Mr. T. G. Gillespie.

A report by the clerk, Rev. J. P. McLennan of Cobourg, on finances, the annual period for which does not expire until September of this year, was followed by a few humorous remarks make by him in the difficulty of obtaining figures for statistical returns. One church, he claimed had omitted to record any expenses in connection with running the church for the year.

Rev. Mr. McLennan also spoke of the courtesy and kindness of this year's Moderator, Rev. H. Wood, of Port Hope, and repeated expressions of gratitude towards Rev. J. R. Webb and the members of Murray street, who helped to make the Association's stay so pleasant, expression which were endorsed by Rev. Mr. Wood, in the chair. The session closed with devotional exercises.

TRAMPLED TO DEATH.

HUTCHINSON, Kan.—Stumbling as he was running to get out of the path of a herd of cows, Lewis Felton, an 83-year-old farmer living north of Kinsley, was trampled to death.

"TOMATO KING" DEAD.

LONDON.—F. D. Houilleberg, who made many millions growing tomatoes and became known as the "Tomato King," died suddenly at his Jersey ho—

WHAT I MADE FOR $10--BOY'S OUTFIT

THE FOUR SUMMER GARMENTS $10 GOT FOR A GROWING BOY.

With only $60 an economical housewife has made summer wardrobes for herself, her younger sister and her small son. In this, her third article for The Examiner, she tells how $10 provided a summer outfit for her son.—Editor.

Junior's clothes are a problem. He is just 6 and I found this spring he'd grown out of nearly everything. I had to begin at the beginning to fit him out again.

Because I was in a hurry to get him at least one set of everything he'd need I planned and made these summer clothes for him. I was astonished myself when I found that for $10 I had bought materials for two suits, a blouse, pair of knickerbockers and a light coat.

That's enough even for a very active small boy to start the summer on, and he won't have a chance to grow out of them.

Middy Suit.

Most practical and most becoming for a small boy is the middy suit. It can be made up in any one of half a dozen durable wash materials that will staud repeated tubbings. Colored suits are rather more practical than white ones, so I bought blue poplin.

The bolero suit I made of pongee with a blouse of batiste. It is light and cool and most satisfactory.

When for really hard wear I chose cotton corduroy knickers and made a separate blouse of colored shirting.

The coat wasn't at all the problem I expected it to be. I made it of light tweed and lined it with good sateen. It will serve him all summer for the cooler days and evenings.

What They Cost.

Here's a list of the materials used:

Middy suit—Two yards of 36-inch poplin at 50 cents	$ 1.00
Bolero suit—one and one-quarter yards of 36-inch pongee at $1	1.25
One and one-quarter yards of 36-inch batiste at 75 cents	.94
Blouse—One and three-eighths yards of 36-inch shirting at 38 cents	.53
Knickerbockers—One yard of 36-inch cotton corduroy at 50 cents	.50
Overcoat — One and three-eighths yards of 54-inch tweed at $2.50	3.44
One and three-eighths yards of 36-inch sateen at 75 cents for lining	1.04
Five patterns	1.50
Total	$10.00

Freckle-Face

Sun and Wind Bring Out Ugly Spots. How to Remove Easily.

Here's a chance, Miss Freckle-face, to try a remedy for freckles with the guarantee of a reliable concern that it will not cost you a penny unless it removes the freckles; while if it does give you a clear complexion the expense is trifling.

Simply get an ounce of Othine—double strength—from any druggist and a few applications should show you how easy it is to rid yourself of the homely freckles and get a beautiful complexion. Rarely is more than one ounce needed for the worst case.

Be sure to ask the druggist for the double strength Othine as this strength is sold under guarantee of money back if it fails to remove freckles.

ORANGEMEN PASS A RESOLUTION.

DOWNEY'S CORNERS, June 6. At the regular meeting of L.O.L. No. 321, held ne 6, the following resolution was passed:

Moved and seconded, and be it resolved, that we the members of Colonel Saunderson's L.O.L., No. 321 at this represntative meeting place ourselves on record as being unanimously oposed to any stated case being made of the Separate School question to the courts, or financed by the Ontario government;

And a copy of this resolution be forwarded to the Provincial Secretary; also the local pres and the Orange Sentinel.

CLOSE BUDGET DEBATE

OTTAWA, June 8.—Canadian Press.—An all night session ies before the House to-day for the winding up of the debate. Hon. H. H. Stevens and Sir Lomer Gouin are the principle speakers scheduled. Hope is expressed that the debate will be through by midnight but if it is not the intention is to continue through till it is. So a vote may not come possibly till two or three o'clock in the morning.

Taylor's
No more refreshing or delightful toilet soap made. Use it always.
INFANTS DELIGHT
ITS WHITE
TOILET SOAP

You Make It Easy For The Bride To Entertain

—through your gift of a VICTROLA. And not only that, but you provide an exhaustless source of pleasure for her; and none of the home furnishings will be more beautiful and no other gift enter so closely into her home life.

—What a splendid gift, too, for the wife's wedding anniversary — or for the daughter who graduates this month.

Choose Your Gift from the Fine Display in

Heintzman Hall
ROYAL BANK BUILDING
HUNTER STREET - W. LAWSON, Mgr.

Belleville Tops Central League--Local and District Sport News

TORONTO MAKES IT TWO STRAIGHT ON ROCHESTER

INTERNATIONAL.

Toronto 8—Rochester 4.

TORONTO, June 8 (Canadian Press). — The Leafs made it two straight against Rochester yesterday, the score being 8 to 4. Wisner, who had won seven games in a row, was ineffective, and retired after the Leafs had scored their eight runs and ten hits in five innings. Gonzales played brilliantly at third base. Score:

Rochester ..... 200000020—4 10 1
Toronto ..... 3102z000x—8 11 1

Wisner, Allen and Lake and Callahan; Townsend and Devine.

Buffalo 7—Syracuse 3.

SRRACUSE, June 8 (Canadian Press). — Buffalo came from behind in the ninth yesterday and defeated Syracuse, 7 to 3, scoring six runs, four of them made off Dubuc, who relieved Kircher with the Stars leading. 3 to 2, one out and a man on second. Butler then hit over the fence for a home run, with the bases filled. Score:

Buffalo ..... 000000106—7 9 2
Syracuse ..... 00010020—3 8 0

Fisher and Bengough Kircher, Dubuc and Niebergall.

Jersey City 7—Baltimore 3.

JERSEY CITY, June 8 (Canadian Press). — The Jersey City Skeeters turned the tables on Baltimore yesterday afternoon with the score 7 to 3, the victory making it an even break on the series.

With the game tied up in the Skeeters' half of the seventh, the Jerseys cut loose on Ogden's curves, hammering him for four hits and five runs. Score:

Baltimore ..... 011000001—3 11 0
Jersey City ..... 01100050x—7 11 2

Ogden, Thomas and McAvoy, Barry; Metevier and Freitag, Sojeick.

Reading 9—Newark 5.

NEWARK, June 8 (Canadian Press). — Chief Bender's Reading Marines took both ends of a doubleheader from the Bears here yesterday by scores of 9 to 5 and 5 to 0. Karpp's pitching featured the nightcap. Scores:

Reading ..... 102102210—9 9 2
Newark ..... 100102010—5 9 3

Brown and Clarke; Loftus, Fileshifter and Lefler.

Reading 5—Newark 0.

Reading ..... 020030000—5 10 2
Newark ..... 000000000—0 4 2

Karpp and Tragresser; Baldwin and Lefler.

AMERICAN.

CHICAGO, June 8 (Canadian Press). — New York made an uphill fight after losing the lead to Chicago, and launched an attack on Schupp and McCabe, and won the second straight game of the series, 9 to 7. Chicago again outhit their opponents, but could not get the breaks. Bib. Falk of the White Sox cracked out his seventh homer of the season. Score:

New York ..... 300000420—9 11 1
Chicago ..... 020201011—7 13 1

Bush and Schang; Schupp, McCabe, Hodge and Schalk.

Boston 7—St. Louis 3.

ST. LOUIS, June 8 (Canadian Press). — Boston's Red Sox won a 7 to 3 victory over the Browns here yesterday. McManus and Menesky gave each club a home run. Score:

Boston ..... 00001202—7 13 0
St. Louis ..... 000000111—3 7 0

W. Collins and Ruel; Davis, Kolp and Severeid.

Washington 9—Cleveland 8.

CLEVELAND, June 8 (Canadian Press). — Washington made it two straight from Cleveland yesterday by winning, 9 to 8, in eleven innings. Morton held Washington to three hits until the eighth inning, when he was batted hard. The Nationals took the lead in the ninth, but Cleveland tied the count in their half. Washington winning afted two were out in the eleventh on a single by Judge and a double by Brewer. Score:

Washington .... 20000004201—9 11 3
Cleveland ..... 01114000100—8 18 6

Francis, Phillips, Turk, Johnson and Gharrity; Morton, Mails and L. Sewell.

Detroit 6—Philadelphia 2.

DETROIT, June 8 (Canadian Press). — Detroit made it two straight from Philadelphia yesterday afternoon, winning, 6 to 2, and displacing the Athletics from the head of the second division. The Tigers were outhit, but profited from Philadelphia's errors. Score:

Philadelphia ..... 001000001—2 9 3
Detroit ..... 040000200—6 6 1

Naylor, Sulivan, Heimach and Parkins; Ehmke and Bassler.

NATIONAL.

Pittsburgh 5—Philadelphia 0.

PHILADELPHIA, June 8 (Canadian Press). — Three of Pittsburgh's six hits off Lee Meadows yesterday were home run drives by Bigbee, Tierney and Gooch, which were sufficient to give the Pirates a 5 to 0 victory over Philadelphia. Morrison held the locals to six scattered hits. Score:

Pittsburgh ..... 211000001—5 7 0
Philadelphia ..... 000000000—0 6 2

Morrison and Gooch; Meadows, Weinert and Henline.

Cincinnati 6—Brooklyn 2.

BROOKLYN, June 8 (Canadian Press). — Cincinnati knocked Vance out of the box yesterday, and beat Brooklyn in the first game of the series by 6 to 2. The Reds bunched four hits, two steals, and two sacrifices, with tow errors for four runs, in the fourth inning, and when the first two men singled in the fifth, Vance gave way to Smith, who allowed but one run. Score.

Cincinnati ..... 000411000—6 11 2
Brooklyn ..... 000002000—2 7 5

Luque and Wingo; Vance, Smith and Deberry.

Boston 5—St. Louis 2.

BOSTON, June 8 (Canadian Press). — Boston won its sixth straight game yesterday, and defeated St. Louis for the seventh successive time, 5 to 2. Gowdy's hitting and the fielding of Nixon and Ford contributed largely to the result. Miller has not given a base on balls in his last two games. Score:

St. Louis ..... 010000001—2 7 1
Boston 00022100xF5 9 1

Pertica, Barfoot and Ainsmith; Miller and Gharrity.

New York 9—Chicago 4.

NEW YORK, June 8 (Canadian Press). — New York raised its 1921 pennant yesterday, and then outslugged Chicago in a game of many pitchers, 9 to 4. The Giants scored five runs in the first after two were out, Kelly cleaning the bases with a double. Score:

Chicago ..... 013000000—4 11 1
New York ..... 50000310x—9 18 2

Cheeves, Osborne, Jones, Kaufmann and O'Farrell; Douglas, Shea, Ryan and Snyder.

SCRAPPERS MUST SCRAP OR FORFEIT

NEW YORK, June 8.—(Canadian Press.)—The New York State Athletic Commission served notice on Johnny Kilbane, featherweight boxing champion, and Johnny Wilson, middleweight champion, that unless they sign articles by June 20 agreeing to meet challengers for their titles, the championship claims of both will be declared forfeited, so far as the jurisdiction of the State Commission is concerned.

The commission stipulated that Kilbane must accept a challenge by Johnny Dundee, and that Wilson must fulfill a contract it declares he made some time ago to box Harry Greb, who reecntly won the light heavyweight title by defeating Gene Tunney.

Failure to meet the terms of the Commission's formal "ultimatum" will deprive both boxers of their right to apply for licenses in New York, the commission announced, and their championships will be declared open for competition to all boxers in their respective classes.

IMPORTANT BALL GAME AT HASTINGS

HASTINGS, June 8.—Friday's game here with Warkworth in the Inter-County League will have an important result in the standing of the teams. Hastings and Warkworth are tied for first place, and the winner will move up to first place. The game is called for 3.30 o'clock, and a large attendance is expected.

BELLEVILLE NOW TOPS THE LEAGUE

BELLEVILLE, June 8.—(Special to the Examiner)—Grand Trunks defeated Cobourg here yesterday afternoon in the Central Ontario baseball league game by a score of 7 to 5. The game was in doubt until eighth frame the score being five all at the end of the seventh. Belleville scored two runs in the eighth to win. Williams the Indian lefthander who was discovered by the Trunks at Verona struck out 16 men during the game. Cobourg out hit the locals 10 to 7. The visitors used two pitchers Higginbotham and Pipe. Fagerman made a home run for the Trunks in the seventh.

	R	H	E
Belleville 010300120	—7	7	2
Cobourg 020010200	—5	10	3

Big League Standings

INTERNATIONAL.

	Won.	Lost.	P.C.
Baltimore	33	15	.688
Rochester	30	19	.612
Toronto	27	22	.551
Buffalo	25	24	.510
Jersey City	24	27	.471
Reading	24	28	.462
Syracuse	21	29	.420
Newark	14	33	.298

AMERICAN.

	Won.	Lost.	P.C.
New York	31	19	.620
St. Louis	29	20	.592
Cleveland	26	26	.500
Washington	24	26	.480
Philadelphia	19	23	.452
Chicago	21	26	.447
Detroit	22	26	.458
Boston	20	25	.444

NATIONAL.

	Won.	Lost.	P.C.
New York	28	18	.609
Pittsburgh	25	18	.581
St. Louis	25	23	.521
Cincinnati	26	25	.510
Chicago	21	24	.467
Brooklyn	22	26	.458
Boston	20	25	.444
Philadelphia	15	29	.341

TODAY'S GAMES

—o—

INTERNATIONAL.

Rochester at Toronto.
Buffalo at Syracuse.
Reading at Newark.
Baltimore at Jersey City.

AMERICAN.

Boston at St. Louis
Washington at Cleveland.
New York at Chicago.
Philadelphia at Detroit.

NATIONAL.

St. Louis at Boston.
Pittsburgh at Philadelphia.
Cincinnatti at Brooklyn.
Chicago at New York.

MICHIGAN-ONTARIO LEAGUE.

Yesterday's Results.

Flint 7	Bay City 6
Brantford 8	London 4
Port Huron 12	Saginaw 5
Hamilton 11	Kitchener 2

GAMES TO-DAY.

Flint	at Bay City
Port Huron	at Saginaw
London	at Hamilton
Brantford	at Kitchener

IF THIS PLAY COMES UP

The batsman in striking at a pitched ball is always in foul territory. If he hits the ball into the ground, and it rebounds and strikes him before he leaves the batter's box, it is always ruled a foul ball, since it came into contact with the batter while in foul territory.

GASSED IN LINER CABIN.

PLYMOUTH, Eng.—Two Venzuelan girls on their way to Paris to study music were suffocated on board their liner by fumes from a fire in an adjoining cabin.

THE UMP'S THE BOSS.

Umpire J. M. Rosevear has objected to the continual fault finding of Manager Booth of the Oshawa team and refuses to umpire any more games in which that team participates. Crabbing is not playing the game and there must be less of it in the future than there has been in the past. What the Ump says goes.

BETHANY DEFEATS MOUNT PLEASANT.

MOUNT PLEASANT, June 8.—A close game in the C.M.E. League last evening fell to the Bethany nine which defeated the local aggregation 4 to 2. The players were:

Bethany—F. Staples p, R. Staples c, Sisson 1b, Riley 2b, McContrey 3b, C. Staples ss, Arnott rf, Biglow lf, Davis cf.

Mt. Pleasant—B. Lowes p, Adams c, Shields 1b, Byrnes 2b, H. Lowes 3b, Jamieson ss, McLean rf, Fee lf, J. Lowes cf.

The score:

Bethany ..... 200011o —4
Mount Pleasant ..... 0001010 —2

Diamond Dust

Belleville now leads in the Central Ontario Baseball League.

* * *

Keene had a real slugging match when they ran up against Otonabee last evening. They piled up twenty runs in seven innings, which is a pretty good average.

* * *

Buffalo is climbing in the International League. Six runs in the ninth inning to win was a pretty strong comeback against Syracuse yesterday.

* * *

Toronto seems to be able to defeat the top notchers in the league but falls down badly when she is matched up with less dangerous aggregations. Baltimore is in the same class.

* * *

Sandy Lockington and company from Port Hope will invade the local diamond on Saturday afternoon.

* * *

The Adanac-Lakeview clash is scheduled for 6 o'clock this evening.

* * *

After Saturday the Petes have no home game on their list until July 1.

* * *

Two games are scheduled in the Corner Lot League for tomorrow. Beavers and Falcons will clash at the Oval and Elks and Wild Cats at King Edward Park.

WILL NOT UMPIRE FOR OSHAWA

Mr. J. M. Rosevear has notified Secretary Nott that he will not officiate as umpire in any future games in which the Oshawa team participates. The continual fault finding by Manager Booth of Oshawa during the last Saturday's game at Cobourg was responsible for Mr. Rosevear's withdrawal. Mr. Rosevear is one of the leading umpires of the league and his withdrawal means a district loss to baseball in this district. Rather than accept Mr. Rosevear's resignation the executive should bring Manager Booth on the carpet and make it plain to him that the chief object of this league is to develop real sportsmanship rather than win games by unfair methods.—Port Hope Guide.

Read the Want Ads.

GREY BIRDS TRIM PORT HOPE NINE

LINDSAY, June 8.—(Special to The Examiner).—The Greybirds pulled a game out of the fire here in the last innings yesterday winning from Port Hope 4 to 3. The Hopers played better ball than usual and Deer had the locals baffled for some time. Port Hope scored three runs in the second on Texas leaguers. Lindsay got one in the fourth then the game was a blank till the last of the ninth when the Greybirds got two hits off a substitute pitcher and with the bases filled Brownscombe walked and forced in the winning run. Allan, for Lindsay, had 11 strikeouts, and Deer 5.

Lindsay—Brownscombe ss, Coombs 1b, Aston 2b, Cummings c, Richman rf, H. Cummings 3b, Oulette lf, McMahon cf, Allan p.

Port Hope—McNeil 3b, A. Hills 1b, Teeple ss, Hall lf, Chalk c, Mycks 2b, Fair rf, McDonald cf, Deer p.

	R	H	E
Lindsay 000100003	—4	7	0
Port Hope 030000000	—3	7	1

Umpire—Alex Kay.

BOYS' CAMP WILL BE OPENED BY 'Y' AT CLEAR LAKE

Ho for Camp Rotary with the Y.M.C.A. Boys. The boys of the local Y.M.C.A. will be the first of five units to take over the newly erected Rotary Club Camp on Clear Lake They will go into camp on Tuesday June 27, and remain for the ensuing two weeks after which the Mentor's Club will take it over. Camp Rotary is indeed ideal for a boys' camp and the Y.M.C.A. officials are enthusiastic.

In view of the Rotary Club efforts the fee for attendance at "Y" Camp is only that needed to cover the necessary food and carriage thereof. It is understood that any unit making use of Camp Rotary shall only charge expenses in order that no party may at any time in the future exploit the camp for private gain.

In view of the late closing of school the Y.M.C.A. boys will go into camp in two parties. Those who are fortunate as to be through school early will go up on June 27. Those who are attending Public School or who are writing on Entrance will go up on the following Friday afternoon or Saturday morning. Any boy desiring to attend for one week may do so.

Though this camp is promoted by the Y.M.C.A. during the first two weeks of July attendance is not necessarily limited to Y.M.C.A. members. Any boy in the city over the age of 12 years who is not lined up for any of the succeeding camps will be made welcome. Full information will be supplied to any boy who makes application at the Y.M.C.A. office.

FIELD DAY AT KING GEORGE.

The results of the field day at King George School on Monday afternoon were as follows:

80 pound class—Donald Miller, 307; Bill McCarteny, 272; Don Clarke, 250; George Milliken, 229; William Starr, 218; Arnold Pammett, 203; Clarence Armstrong, 200; Lionel Pomeroy, 197; R. Harran, 128; Donald Moffatt, 164; Wesley Bettes, 159; W. Throop, 154; Lorne Wood, 136; Dalton Fluke, 122; Jack Lee, 102; Edwin Wand, 87; Edgar Burton, 70; James Beavis, 54; R. Loescher, 50.

95 pound class—Pearson Mowry, 225; Orville Rome, 165; Otto Loescher, 151; O. Heap, 112; Clarence Davis, 85; George Page, 70; Henry Nokes, 40.

110 pound class—Wilfred Weese, 334; E. Conners, 224; Don Fowlers, 190; Melville Starr, 179; Harold Agneu, 160; Harold Cox, 101.

125 pound class—Ray Ballantyne, 265; Leslie Brien, 67.

Unlimited class—Percy Oke, 50; Clifford Brien, 47; Jim Parsons, 27.

LEWIS DEFEATED.

BOSTON, June 8. — (Canadian Press.)—Ed. Strangler Lewis, heavyweight wrestling champion, defeated Earl Craddock here last night two falls out of three.

OTONABEE FAILS TO STOP KEENE SLUGGING MATCH

Manager Wellman's Keene ball tossers, 1921 champions of the East Peterborough ball league, piled up a big score against Otonabee in a league fixture at Riverside Park last evening, Keene winning the game by the count of 2 0to 7. The Otonabee team got away to a bad start, the infield falling down badly on the defence and they did not get into their stride until the game was far advanced and Keene had a safe lead.

The teams had big contingents of rooters, and honors were about even. The Keene supporters had a regular field night counting the runs, and followers of the Otonabee team made much of the results of Dick Rice's pitching, for the tanned twelve of the opposing batters and in the fourth the side was retired after six pitched balls.

O'Dette, heaving for Keene, fared much better. His team mates backed up his good pitching, faltering only in the fourth when Otonabee tallied seven times. George Close was the hero of this frame, hitting for three bases when all cushions were loaded, completing the circuit on a wild heave to third base.

Hall, playing right field, feeatured the fielding performances by accepting a hard chance on Rice's fly in the fifth.

The summary:

Keene	AB	R	H	PO	A	E
O'Dette, p	5	2	0	0	3	0
Fletcher, 2b	5	4	2	2	1	1
Hawkins, c	5	4	3	6	1	0
McCarthy, s.s.	5	3	3	0	5	2
Nelson, 3b	4	4	2	3	0	1
M. McCarthy, c.f.	4	2	2	0	0	1
M. Renwick, l.f.	4	0	0	0	0	1
Robinson, l.f.	1	0	0	0	0	0
Hall, r.f.	4	0	1	1	0	0
Fletcher, r.f.	1	0	0	0	0	0
Renwick, 1b	4	1	1	9	0	0
	42	20	14	21	10	6

Otonabee	AB	R	H	PO	A	E
H. Crowley, c	3	1	2	10	4	1
Connors, 2b	4	0	0	1	0	1
Close, l.f.	4	1	1	0	0	1
W. Crowley, s.s.	4	1	2	1	0	3
Coughlin, 1b	3	1	0	6	0	2
Jackson, r.f.	4	1	0	0	0	1
Orde, c.f.	4	0	0	0	0	1
Clancy, 3b	4	1	3	1	0	2
Rice, p	4	1	1	1	3	0
	34	7	9	x20	7	12

xMcCartney hit by batted ball.

By innings:—

Keene ..... 454 502—20
Otonabee ..... 000 700— 7

Three-base hit— Nelson, Close. Two-base hits — Crowley, Clancy, Hawkins, M. McCarthy, Renwick. Struck outMBy Rice 12, by O'Dette 4. Base on balls— Off Rice 2, off O'Dette 2. Left on bases—Keene 4, Otonabee 8. Hit by pitcher—By Rice 2 (O'Dette, M. McCarthy.)

Umpire—V. Morphet.

LACROSSE GAME IS POSTPONED

Hastings Consent to Shift in Schedule—Here June 20

Peterboro's opening lacrosse game with Hastings in the junior O.A.L.A. series which was to have been played this afternoon has been postponed until Tuesday, June 20th at the request of the local team. A number of junior lacrosse players are also prominent in the junior city baseball league, and because of the conflict of scheduled lacrosse game with the Adanac-Lakeview bill at Riverside this evening it was decided to ask Hastings to defer their visit until some other convenient date. The Trent boys acceeded cordially, and will be here on June 20th, Dr. Sutton having arranged for the game by telephone last night. In the meantime Peterboro goes to Havelock next Thursday and they will have to produce their best wares to hang one on Doug Brennan and his gang.

TENNIS SEMI-FINALS.

LONDON, June 8. — (Canadian Press.)—Mrs. Molla Bjurstedt Mallory yesterday won her way into the semi-finals of the women's tennis singles in the Gipsy Tournament at Stamford Hills. She defeated Miss M. E. Dix, 7-5, 6-3. The other players in the semi-finals are Mrs. Beamish, Mrs. Edgington and Miss Head.

Lessons in Golf

It is well to fix an imaginary line, in your mind, with this line passing through your ball toward the green ahead. Judging the line of flight is not so easy as one might think. I have seen old, experienced players step back of their ball and make a slight mark in order to get the clubhead properly lined up back of the ball. I advocate that practice for beginners. Then make both the upstroke and the down-stroke within the imaginary line of flight direction. The blow, for the drive, should be snappy—a crisp swishing away of the ball. The whole down-stroke movement should flow rhythmically along the body, arms, hands, shaft, and clubhead to the ball. Strive constantly for this easy flow of muscular rhythm. Hitting the ball hard is to no avail whatever if you do not attain this muscular ease and rhythm. If you hit hard, with the body, you take work from the clubhead and timing is lost. I will explain timing later on. It is easy to accomplish, but first you must attain a bodily ease and rhythm.

The picture shows the raising up fault. This player was in too great haste to see his ball flying. His elbows also are too close to the body, indicating that he had no follow-through. He only slapped the ball. No distance can be obtained with such a drive, and usually no direction either. Keep the eyes on the ball.

Football

Two league games are scheduled for Saturday, at the Oval, Owls will again clash with Lakefield. Mr. J. Clark is referee.

C.P.C. and Comrades, are the attraction at King Edward, with Mr. J. L. Howarth, referee. This should be a close game, both teams are on the same mark on the table, although Comrades have the credit of a win, with the Packers still waiting for their first.

There seems to be a bit of a struggle as to which team is going to capture the "dark horse" it is whispered that C.P.C. are favorites, but the others are still hot the trail.

The leading goal-getters in the P. and D. League are:

Shuttle, Woolens, 11 goals; Dyer, C.G.E., 9 goals; J. Willshaw, Quakers, 7 goals; J Sharman, C.G.E., 5 goals; Gaskell, Woolens 4 goals; Hannah, Owls 4 goals.

How many players in the district know the rule on throwing the ball in from touch? The number of foul throws prompts the question.

The player complies with this rule if the ball is thrown in over his head with both hands. Any part of both feet should be on the line.

GIRLS' GAMES.

Games scheduled for tomorrow in the girls' Playground Ball League are Centrals vs Queen Alexander at 5.30 and P.C. vs C.G.E. at 6.20.

OSHAWA A TIE SECOND PLACE

OSHAWA, June 7.—(Special.) — Geo. Patterson's hosiery tail-enders from Bowmanville came to Oshawa this afternoon and after Patton, who worked on the slab for the local team, finished up with them, they went deeper into the League cellar, while the win put Oshawa a tie with Lindsay for second place.

Bowmanville scored two in the third and another brace in the 8th, while Oshawa got one in the second and drove Wingeau to cover in the fourth, scoring seven runs. Chambers then took up the heaving end and after getting a poor start, allowing 2 runs in the fifth and one in the sixth, he straightened away and held Oshawa scoreless. The runs against the ex-Lindsay boy were mainly responsible through errors. The score by innings:

Bowmanville ..002 000 020— 4 10 7
Oshawa ..... 010 721 00x—11 14 3

Umpires—McDonald, Toronto, at the plate; Gloster, Toronto, on the bases.

HAVELOCK WON BASEBALL GAME

HAVELOCK, June 8.—The Havelock baseball team scored heavily in a game here yesterday afternoon with Warkworth. The score was 17 to 5 in favor of the locals. The game was one of the inter-county series. The teams:

Warkworth—Corkery, pitcher; C. Drury, catcher; G. Armstrong, first base; D. Thompson, second base; C. Smith, third base; Brown, short stop; Baker, right field; Frost, left field; Fraser, centre field.

Havelock—J. Hooper, pitcher; J. McGill, catcher; A. Armstrong, first base; D. Wright, second base; B. Toll, third base; B. Copp, shortstop; R. Wright, right field; B. Brinkman, left field; C. Brennan, centre field.

By innings:

Warkworth ..... 005 000 000— 5
Havelock ..... 000 11 10 221—17

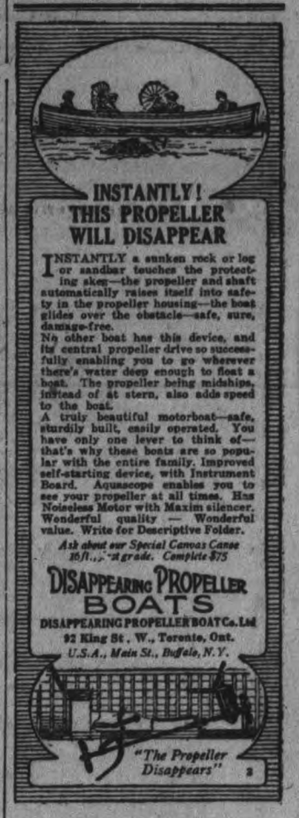

INSTANTLY! THIS PROPELLER WILL DISAPPEAR

INSTANTLY a sunken rock or log or sandbar touches the protecting skeg—the propeller and shaft automatically raises itself into safety in the propeller housing—the boat glides over the obstacle—safe, sure, damage-free.

No other boat has this device, and its central propeller drive so successfully enabling you to go wherever there's water deep enough to float a boat. The propeller being midships, instead of at stern, also adds speed to the boat.

A truly beautiful motorboat—safe, sturdily built, easily operated. You have only one lever to think of—that's why these boats are so popular with the entire family. Improved self-starting device, with Instrument Board. Aquascope enables you to see your propeller at all times. Has Noiseless Motor with Maxim silencer. Wonderful quality — Wonderful value. Write for Descriptive Folder.

Ask about our Special Canvas Canoe 16 ft., 27 gr.ade. Complete $75

DISAPPEARING PROPELLER BOATS

DISAPPEARING PROPELLER BOAT Co. Ltd
92 King St. W., Toronto, Ont.
U.S.A., Main St., Buffalo, N.Y.

"The Propeller Disappears"

Peterboro Distributors:
H. B. RYE
Otonabee Boat House

LeBRUN'S SPECIAL JUNE CLOTHING AND FURNISHING SALE

If you consider value, style, want to visit a sale where you can buy just what you want, save money on everything you buy, and in return receive the best goods that money can buy don't miss this June Sale.

MEN'S HALF HOSE	STRAW HATS	BALBRIGGAN, UNDERWEAR	MEN'S TWEED and WORSTED SUITS	BOY'S SUITS	MEN'S SHIRTS	MEN'S BATHING SUITS	SILK NECKWEAR
39c	$2.00	69c Per Gar.	$22.50	$8.50	$1.50	$1.39	79c

SEE OUR WINDOWS — H. LeBRUN & CO. — 396 GEORGE STREET

Capitol Entertainment

TO-DAY
Evenings 8 o'clock
Matinees 2.30
Wednesday and Saturday

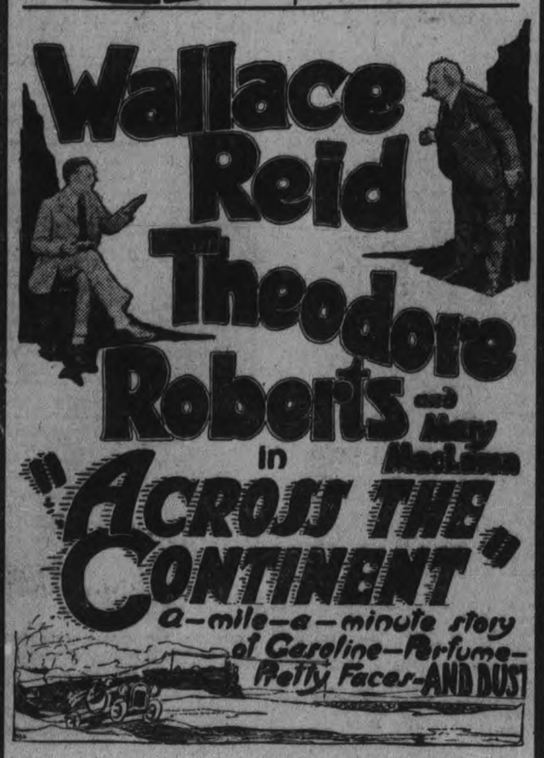

— ADDED ATTRACTION —
PETERBORO JACKIE COOGANS IN MOTION PICTURES

PATHE NEWS - REVIEW - AESOP'S FABLES - TOPICS - SNUB POLLARD COMEDY

COOLEST SPOT IN TOWN

ANNOUNCEMENT!

The Management of the Capitol Theatre takes great pleasure in announcing that special arrangements have been made with the Universal Film Company, to bring to this city the Million-Dollar Motion Picture, "Foolish Wives." The picture is now being shown at Pantages Theatre in Toronto, and is doing the greatest business ever done by this popular institution.

The picture will be shown only in the largest cities of Canada, for many weeks, and Peterboro is fortunate in being listed as one of the first cities to be visited by this Mammoth Photoplay.

"Foolish Wives" is the first motion picture that actually cost more than $1,000,000 to produce. It was two years in the making and more than 100,000 people took part in it.

Further interesting announcements regarding "Foolish Wives" will appear in this newspaper within the next few days.

At the CAPITOL—Thursday, Friday, and Saturday.

Sports

PORT HOPE ARE DANGEROUS LOT

Gave Lindsay a Terrible Scare Yesterday and Expect to Beat Petes Saturday.

The battle put up by the Port Hope team against Lindsay yesterday, when they were only nosed out 4 to 3 by a ninth innings rally, shows that the Ontarios are a dangerous crew and that the Petes will have to be at their best on Saturday when the Deer-Chalk-Hills combination will appear at Riverside Park. The game promises to be a fight all the way, and as it is the last home game for some time for the Petes, there will undoubtedly be a big crowd out to see the old rivals clash. The Port Hope team declare that they will surprise the Petes on Saturday and they have always had a habit of bumping the Solomon outfit just when a defeat would hurt them the worst. The Petes have two hard games away from home next week and they must win on Saturday to keep them up with the leaders. The game is called for 3 o'clock, and "Lefty" McDonald, of Toronto, who once upon a time pitched for Peterborough in the old Canadian League, will be umpire-in-chief.

BOWLING

WHATTAM CUP.

Gillian	Chenhall
Ross	Reid
Oke	Pratt
Mayneord—23	Waddell—21

BRITISH CONTENDER IN MODEL YACHT RACE.

NEW YORK, June 8.—(Canadian Press.)—Where Sir Thomas Lipton with a man-sized yacht failed, another Britisher, William J. Daniels, with a toy-sized boat will try to-day to regain for England some prestige in nautical competition by winning two out of three model yacht races in the quiet waters off Bayside, Long Island.

Daniels is staunchly confident that he will defeat E. A. Bull, of Brooklyn, the United States defender.

After final trials in the Sound yesterday the two skippers lifted their boats out of the water last night and placed them on their accustomed shelves in the boathouse, tying up their skiffs, from which the models will be handled, to posts at the end of the pier.

Lacrosse

JUNIOR LACROSSE RESULTS.

In the Junior City Lacrosse League Wednesday evening, Strathconas defeated Riversides by 6-1 at the Oval, with Walter Smaill as referee, and Athletics won from Crescents by 4-2 at King Edward Park, George Robertson being in charge of the game. The youngsters are putting up a good brand of lacrosse, and all four teams are quite evenly matched, although Strathconas and Athletics appear to have a slight advantage.

BATTING POSITIONS

FRIENDSHIP.

Think of the importance of friendship in the education of man. It will make man honest; it will make him a hero; it will make him a saint It is the state of just dealing with the just; the magnanimous with the magnanimous; the sincere with the sincere; man with man.

—Thoreau.

MURINE FOR YOUR EYES Night and Morning Have Clean, Healthy Eyes. If they Tire, Itch Smart or Burn, if Sore Irritated, Inflamed or Granulated, use Murine often. Soothes, Refreshes. Safe for Infant or Adult. At all Druggists and Opticians. Write for Free Eye Book. Murine Eye Remedy Co., Chicago

REGENT THEATRE
HUNTER STREET
Coolest Spot in the City
TO-DAY
Marjorie Rambeau
in the
'Fortune Teller'
AND
Charlie Chaplin in
'THE WOMAN'
— POPULAR PRICES —

RADIO PRIMER

FILAMENT — A thin wire of tungsten or other adopted substance for illumination by electricity in a vacuum tube. In the radio vacuum tube, the filament is used to emit millions of electrons, when lighted. This makes part of the action of a vacuum tube detector or amplifier.

BURGLARS DRINK POISON

Tulsa, Okla.—Two burglars who entered a drug store here drank a mild poson by mistake for liquor. They were arrested when they sought medical help.

FATE OF TWO VICARS.

LONDON, —Rev. W. A. Cunningham, vicar of Holborn, was fatally injured in a street car accident. Rev. A. E. Oldroyd, vicar of West Hampstead, fell dead while preaching.

BRAVE GIRL ROUTS BANDIT.

CHEYENNE, Wyo. — Miss Florence Safter didn't scare a bit when a man attempted to rob her father's store. She stuck a revolver in his face and said, "Get out!". He did.

HARRY LAUDER CONFESSES.

LONDON.—Sir Harry Lauder has at last admitted that he is writing a book. He says it's going to be "verra" funny.

Scientists state that Ohio was inhabited 10,000 years ago.

The Charm of Peterborough

I am fresh from the Old Country. I arrived here less than a fortnight ago on a visit to some friends, and now that I have had a day or two looking round, I am prone to confess that I have never in all my life been in a prettier town. It seems to come as near to the ideal in environment, communal facilities, housing and general planning as anything I have ever read of. It is the cleanest, sweetest, daintiest and prettiest town one could imagine.

I know nothing of its origin. Its history is a sealed book to me. I am not even sure of the size of its population, its chief industries or its place in Canadian life. In short, my judgement rests entirely upon what I see around me, and with that I am more than content. I have been in the Library a short time, where I have read a little, and walked out again without exchanging a word with a single soul. I have visited the famous Lift Locks, the largest in the world I am told, and have viewed with interest the notable achievement in engineering. I have played upon the bowling green, where, for the first time in my life, I tried to "kiss the kitty" under the electric rays. And truth to tell, I who thought myself something of a player in the Old Country, have been soundly trounced by Peterborough bowlers. I have also been to Jackson Park, where in my loneliness beneath Nature's green mantle, I caught the full meaning of the Byronic expression, "There is a pleasure in the pathless woods." But, above and beyond all else, I have revelled in the beauty of the Otonabee River. I have sat on its banks speechless with admiration, and tried to vision how it appeared long before the eye of a white man had ever scanned its waters. I have pictured it as the scene of many sanguinary struggles between opposing Indian tribes. In fancy I have heard the blood-curdling war-whoop, and seen the sweep of the tomahawk. I have also mirrored in my mind a thousand love scenes amid the bewitching glamour of its surroundings. And I have endeavoured to sing of it in the following strains:

Otonabee.

CHORUS:
Otonabee! Otonabee!
A vision fair thou art to me;
When far away, I'll dream of thee,
Otonabee! Otonabee!

Beside thy waters winding sweet.
Oft trod the soft mocassined feet;
Oft Indian lovers sang of thee,
Otonabee! Otonabee!

Like some fair mirror thou dost gleam,
When sunlight dances o'er thy stream:
Thou art a Paradise to me
Otonabee! Otonabee!

And when the moon with soft caress,
Enhances thy rose loveliness:
Thou singest then a lullaby,
Otonabee! Otonabee!

There is a magic in thy smile
That doth my yearning heart beguile;
My thoughts arise, my soul goes free,
Otonabee! Otonabee!

And though I have not known thee long,
Thou art the the burden of my song:
Long as I live, I'll worship thee,
Otonabee! Otonabee!

A few more years and I must rest
In some green spot, God knoweth best;
But ever, always, thou shalt be,
Otonabee! Otonabee!

J. W. HUNTER.
Author of "Thoughts of a Toiler."
June, 1922.

At The Theatres

ROYAL—"The Broadway Peacock' High Class Comedy, "Fast and Furious;" Mutt and Jeff Comedy, "A Turkish Bath' and other features.

CAPITOL—Wallace Reid, Theodore Roberts and Mary MacLaren in "Across the Continent", and balance of a premier Capitol program.

REGENT — MARJORIE RAMBEAU in "The Fortune Tellers" and Charlie Chaplin in 'The Woman'.

Capitol Entertainment

—"The Coolest Spot in Town"—Wallace Reid in "Across the Continent' will be the feature picture offering tonight. Added attraction Peerboro's Jackie Coogan's in Motion Pictures. A Snub Pollard Comedy. Pathe News and Review, and other short subjects of Quality

Wallace Reid has a chilly time on hot desert. Star of "Across the Continent" caught in cloudburst while screening picture.

The great American desert is not such a hot, dry sandy place, as it often pictured in story books, that it, at certain seasons of the year, according to Wallace Reid, Paramount star, who, with his supporting company, under the direction of Philip Rosen, spent several days on the edge of the Mojave filming road scenes for "Across the Continent" a new Paramount picture in which he stars and which will be shown at the Capitol theatre tonight Friday and Saturday.

It happened that Wally arrived on the "burning" sands in January, in the midst of a cloudburst, which had cooled the sands considerably. The company worked in water up to their knees, and shivered with the cold.

"Mary MacLaren, the leading wo man, shivered so much we couldn't take close ups of her", observed the star, on his return to the studio.

After working for about a week the scenes, which should have required only three days, were secured and the company returned to sunny California to make the road scenes.

AT THE ROYAL.

FOX STUDIO ECHOED TO SOUNDS OF JAZZ

In these days, when many motion pictures are spoken of in terms of huge sums of money expended in their production, it is difficult to excite the public by telling them that a certain scene cost many thousands of dollars. However, there is a brilliant cabaret scene in Pearl White's new William Fox picture, "Thee Broadway Peacock," which is unusual, not solely for the large amount of money it cost, but because, in spite of this expenditure, it is flashed across the screen for not more than five minutes.

Under the direction of Charles J. Brabin, the big Fox studio in New York became a veritable fairyland during the filming of the cabaret scenes. The sounds of the jazz orchestra, especially engaged for that portion of the picture, echoed over the entire upper floor and the music could be heard occasionally on the floors below. Impromptu dances held between scenes became popular, and every participant voted Miss White a genius in the art of entertaining.

The multi-colored and gorgeous gowns worn by the girls lent an air of brilliance at noon to the restaurant at the Fox plant.

"The Broadway Peacock" will be the attraction at the Royal for the balance of the week.

PEARL WHITE IN NEW FOX SUCCESS

Pearl White's new picture, "The Broadway Peacock," which opens tonight, is one more of the many good reasons why William Fox productions have enjoyed so many years of success unsurpassed by that of any other motion picture producer.

"The Broadway Peacock," delightful in its success of gaiety, overwhelming in its dramatic moments, unfolds a strange tale of New York's Gay White Way, in which Miss White fits perfectly. Her rare beauty never was more in evidence in any picture than in the cabaret scenes which lend an air of brilliant distinction to this production. One of the gorgeous gowns she wears, often described in the newspaper accounts of this well-known picture, is a revelation to the women of every audience. This is the gown which created much comment among New York society women.

Miss White enacts the role of Myrtle May, a hostess in a celebrated Broadway cabaret. She becomes infatuated with a wealthy young man, son of an aristocratic mother, who would have "nearly died" at the thought of such a woman as the cabaret hostess having designs upon her blue-blooded heir. A member of the superb cast is Doris Eaton, known as the girl who can weep real tears at will. Charles J. Brabin directd the picture.

Count Sergius—
"A Man You Will Love to Hate"

Coming!
"FOOLISH WIVES"

AT THE CAPITOL.
SOON.
WATCH THE DATE.

ROYAL

M. PAPPAS, OWNER AND MANAGER

Special Fox Production at the Royal Theatre Tonight

WM. FOX PRESENTS PEARL WHITE IN
The Broadway Peacock
A Story of a Woman's Regeneration, by Julia Tolsva, in Six Reels

FOX HIGH-CLASS COMEDY—TWO REELS
"FAST AND FURIOUS"

MUTT AND JEFF COMEDY—ONE REEL
"A TURKISH BATH"

FOX WORLD NEWS—ONE REEL
'Face to Face with Japan'

ALSO VITAGRAPH COMEDY—TWO REELS
"Harems and Hokums"

ROYAL BEST VENTILATED AND ONE OF THE COOLEST SPOTS IN THE CITY

Matinees Every Day, from 2 to 5 10c and 15c
Evening, 7.30 to 10.30 15c and 20c

Special Matinee Saturday and Holidays, 5c for Children

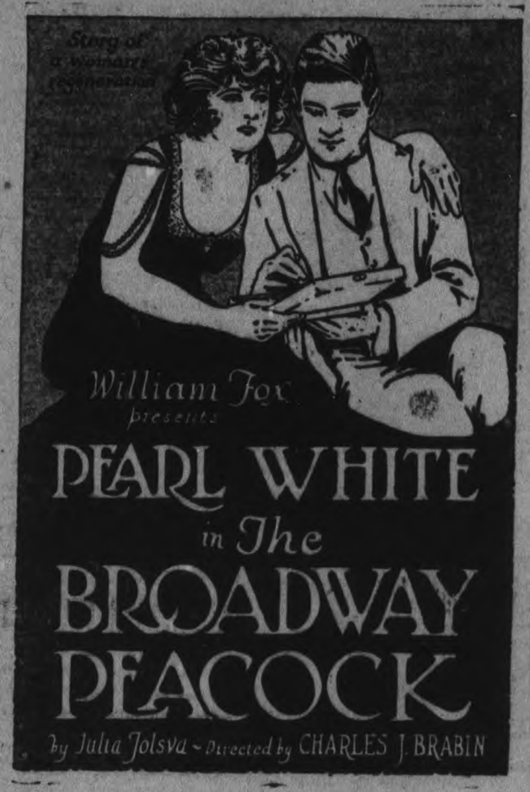

At the Royal To-Night, Friday and Saturday

MACDONALD'S BRIER

The Tobacco with a heart

½ lb. TIN 85¢

PACKAGES 15¢

32

THE NORTH END
Ice Cream Parlor
CORNER SMITH & WATER STREETS
Under the Management of
PERCY HARRISON
Sole Agents in North-End for Willard's Pure Carbonated Ice-cream. Private Parties or Clubs Supplies with Bricks or Bulk in any Quantity.
Also GROCERIES & FRUITS in Season Delivered to Any Part of City at Cash and Carry Prices.

RECITAL

Programme to be Given by
VOCAL AND PIANO PUPILS
of
MR. GEORGE H. KING
Organist and Choirmaster, Trinity Methodist Church

Friday Evening, June 9th, 1922

Trinity Sunday School Hall, Reid Street
Everybody Welcome. Recital 8.15 p.m. Silver Collection.

PROGRAMME

PART I

Openshaw.....“Love Sends, A Little Gift of Roses”
Miss Mollie McCullough
Temple.....“On the Adrian Sea”
Miss Hilda Broom
Barry.....“Times' Roses”
Miss Vera Bottrell
Wachs.....“The Myrtles”
Miss Laura Collins
Trotere.....“A Rose in Heaven”
Miss Ilein McKim
Foster.....“Come For It's June”
Miss Crocker
Geehl.....“My World”
Mrs. G. Thomas
Hamblen.....“Smile Through your Tears'
Mr. Frank
Jones.....(a) “The Meadow Lark”
Curran.....(b) “Sonny Boy”
Mrs. A. Burrows
Godard.....“Valse”
Miss Evelin Tudhope
Woodman.....“A Birthday”
Miss Ethel Payton
Dorel.....“When my Ships Come Sailing Home”
Mrs. E. Kitney
Wakley.....“Wait for the Sunshine”
Miss May McKim
Hawthorne Duet.....“Whispering Hope”
Miss Bertha Hill, Miss E. Kemp

PART II.

Lieurance.....“By the Waters of Minnetonka”
Miss Myrtle Fluke
Wilson.....“Same Old, Dear Old Place”
Mrs. Wells
Borowski.....“Mazurka”
Miss Lillian Brown
Carew.....“Love's a Merchant”
Miss Etta Kemp
Sanderson.....“Up From Summerset'
Mr. Donald Sanderson
Sanderson.....“Friend o' Mine”
Miss M. Bridge
Beethoven.....“Andante”
Miss Alma Blanchard
German.....“Love, the Pedlar”
Miss Isobel Black
Tait.....“Sleep and the Roses”
Mr. Harry Murduff
Hawley.....“Because I Love You, Dear”
Miss Daisy Murray
Kowalski.....“Salut a Pesth”
Miss Doris Phillips
Sanderson.....“Break o' Day”
Miss Buelah Payton
Denza.....“Sing On”
Miss Ethel Reynolds

GOD SAVE THE KING

JUNIOR RECITAL, MONDAY, JUNE 12th 1922

LADIES' AND GENT.'S OLD HATS Re-Blocked, Cleaned and Trimmed in the New Styles.

New Bands, Leathers, and Trimmings supplied if necessary at a Moderate Charge.
Smart New Millinery, Hair Switches, Transformations, and Curls for Sale.
Special Three Separate Strand Switches $1.95

The American Hat Store
'Phone 30 — 163 Charlotte St.

Lots for Sale

South-West Corner of Smith and Rubidge Streets, and the 25 Feet on Rubidge Street adjoining the Rear Corner Lot on Smith Street—The whole Property at a Snap.

For particulars, apply to F. G. EDWARDS, 1A Fenwick Avenue, Toronto. 4d-137-3452

OSTEOPATHY

The ORIGINAL and Only COMPLETE system of healing by adjustment. All diseases treated.

Dr. W. A. SETTLE
Osteopathic Physician
PETERBORO - ONTARIO
Crown Apartments, 124 Hunter St., Corner of Hunter and Water.
(Special Rates by the Course)

A WARNING

Now that Summer heat is here LOOK AFTER YOUR FURS. If you wish us to do so, phone 340 and we will send for your Furs, and clean and store them for the season.

Barries, Ltd.
Furriers — Barrie Building

CITY AND GENERAL

AUTO AND TAXI.
Reid's Auto and Taxi Service. Day or night. 'Phone 439. dtf.

HERB. STINSONS' TAXI.
An auto and taxi service that will give you satisfaction, day and night. 'Phone 480. dtf

DR. T. P. McCULLOUGH
Eye, Ear, Nose and Throat specialist. 166 Brock St. 'Phone 36W. dtf

MASSAGE TREATMENTS.
Neuritis, Rheumatism, etc. Patients treated at home by graduate nurse. Apply Examiner for address. 26d-134-3132

EXPRESS, MOVING, CARTING.
Hour, day, or job. 3 trucks. Try us for service. Reid's Express 309 Reid street. 'Phone 113. 26d 135 3153

UNITED AUTO AND TAXI SERVICE.
'Phone 1838. Day and night service. 5 and 7 passenger cars. Drivers Clancy and Pammett and Crompton. Train orders promptly attended. 6d-132-3578

AUCTION SALE OF CITY PROPERTY
The property of Mr. Jeff. O'Brien 553 Gilmour street will be sold by public auction at the Munroe Hotel, Tuesday, June 13 at 2.30 p.m. A very beautiful home situated in a select residential district. —F. J. Bullied, Auctioneer. Terms made known day of sale. 6d 137 3694

CHARCOAL
Our charcoal is made from sound body maple and beech wood in our own plant at Lindsay, and cannot be equalled for making a quick fire for cooking or baking. Big sack of about 3 bushels for 75c. All kinds of Wood for sale also. HODGSON BROS., cor. Dalhousie and Bethune streets. 'Phone 703. 6d 137 3687

BRITISH COLUMBIA SHINGLES.
All Best Grades—Also Eastlake Steel Shingles, Corrugated Iron, and Ready Roofing.—Fred H. Rowan, 271 McGill Street. 'Phone 851. tts

VOCAL AND PIANO RECITAL
To be given by pupils of Mr. George H. King, Organist and Choirmaster Trinity Methodist church, Senior recital Friday evening, June 9th. Junior recital Monday evening, June 12th, in Trinity Sunday School Hall, Reid street, commencing at 8.15. Everybody welcome. Silver collection. 3d-135-3699.

AUCTION SALE
At Mr. W. E. Murphy's home, Chemong road, near church, 2 good driving horses, buggy, delivery waggon, piano, parlor suit, buffet, tables, chairs, stoves, 3 brass beds, dressers, rockers, refrigerator, carpets curtains, etc., etc., on Tuesday, June 13, at 1.30 p.m. W. J. Hancock, Auctioneer. 5d-31-2-6-8-10

FARM BY AUCTION.
Having received instructions from Mr. T. W. Spilsbury, I will sell his 100 acre farm, situated in North Monaghan, known as lot 7, in the 11th concession, buildings in fair condition, spring creek and good well, immediate possession. Sale at Munroe Hotel, Peterborough, Saturday, July 8th, at 2 p.m. W. J. Hancock, Auctioneer. 14d-6-8-10-13-15-17-20-22-24-27-29-2-4-6.

"WE ARE GOING ON THE MOONLIGHT!"
An evening of rare social enjoyment per steamer Stoney Lake on Friday, June 9th, under the auspices of the Duke of Manchester L. O. L. No. 50. Good music and dancing. Refreshments. Get the notion and come along. Tickets 25c. Boat leaves George Street Wharf at 8 p.m. 3d-135-3708

OUR OWN CITIZENS TESTIFY
Mr. Thos Oldham, 247 Simcoe street, says that it gives him pleasure to recommend Dr. Banta's Kidney and Rheumatism Pills for the relief of Backache and Rheumatic ailments.
He had taken only two boxes when the dull dreary backache disappeared and although he had tried various remedies he derived more benefit from Dr. Banta's Kidney and Rheumatic Pills than any other preparation.
Sold at Lynch's Drug Store, 168 Hunter street and if they fail to relieve you, your money will be refunded. 8d 6 8 13 15 20 22 27 29

This Girl Fills Two Jobs

FREIDA INESCORT.

By MARIAN HALE.

One job at a time is enough for most of us. But Frieda Inescort thinks you miss a great deal of the zest and excitement life can be made to yield if you confine your activities to one line of work.

That's why she edits ship news and writes an encyclopedia by day and acts by night.

"Now, wouldn't I be bored sitting around all day, if I just acted, and what would I do with my evenings, if I just worked during the day?" she asks.

"I can do a number of things, so it wouldn't bother me if a show closed the week it opened. I can write, I can type, I can operate a switchboard, take dictation, and I've adored being an 'information department.' And these things are always ready money.

"The reason so many girls have a hard time on the stage is because they believe they injure their prestige as actresses if they clerk in stores or work in offices between engagements. I have no such sentiments.

* * *

"I have no illusions about the stage, or about anything else being pleasant forever. Success in any line is a hard game. I'm not sure I would want to work hard enough and exclusively enough at any one thing to be a great phenomenon.

"Specialization is not my aim. Not being bored is."

Miss Inescort is almost 21.

"When I was 16, just out of a convent, understudied my mother, an actress in England—I thought I could trust mother not to be ill—and I taught myself stenography.

"Then I took a job—I was secretary to Lord Astor two years. And I used to write for London newspapers.

"Then I came to America and got a job as secretary over here. I found myself sort of bored, so I went to Winthrop Ames and told him I would like to act.

"He told me he would let me know if he had anything for me, and I considered the incident closed. Then I got this splendid job to write the encyclopedia and edit shipping news an I got all excited about Abyssinia and forgot Broadway.

* * *

"Then Mr. Ames came back, offering me a good part in 'The Truth About Blayds.'

"So I took five weeks off for rehearsal, then came back to my job. And for several months I've been doing both, and I'm not tired a bit.

"I get home every night before midnight, have a glass of milk as a midnight supper, and go to bed. Then I'm ready to get up by 8 and to work by 9.

"The grand part of it is that I'm saving money and buying bonds, and I may burst into a capitalist any of these days."

MURRAY STREET CHOIR
Special Rehearsal to-night at 8 o'clock sharp. Every member please be on time.

NEW SHEET MUSIC.
New Song Hits and Catchy Dance Numbers just received in Sheet Music at Greene's Music Store, Charlotte Street. 3d-136

EAST CITL TRAIL RANGERS.
(The East City Trail Rangers and Boosters' Club will meet at Mark street church at 8.15 to-night. All members are requesed to be present, by order of the Mentor and Chief Ranger.

SEWING MACHINES, REPAIRED
Our sewing machine expert will repair any make of machine if it can be done. 'Phone 595 or call at Greene Music Store. 3d 136

SOLD ONLY PART OF FARM
Mr. N. N. Bibby, R.R. No. 2, Hastings, has sold only part of his farm and not all of it as reported, a short time ago.

LAWN MOWERS GROUND, $1.00 EACH—'PHONE 1094.
Called for and delivered. Highest class workmanship. Umbrellas Repaired and Re-covered. Cutlery Grinding. Saws Filed and Set. Wm. Taylor & Son, The Sheffield Cutlers, 219 Hunter Street W. t.t.s.-130-1918

NOTICE.
During the months of June, July and August, all Law Offices in the city will close at 4 p.m. each week day except Thursday, when they will close at 1 p.m., and Saturdays when they will close at 3 p.m. 4d-6-8-10-12-3680

ELECTED PRESIDENT
TORONTO, June 8. — By one of the largest votes ever given any man in a Toronto Methodist conference election Rev. J. G. Inkes, B.A. B.D. was elected as the new president. He was given 196 votes out of 296 ballots cast. Rev. A. J. Paul got 21 votes and Rev. Dr. E. B. Lanceley, 10.

FLOWER SUNDAY AT TRINITY CHURCH.
Sunday, 11th June, the annual Flower Sunday service in Trinity Church will be held at 11 a.m. The floral decorations will be well worth seeing. Music for this service will be furnished by the choir, the school, and the fine orchestra of 24 pieces, led by Mr. Rupert Gliddon. The floral committee will be at the church on Saturday at 4 p.m. to receive flowers. The boys and girls are requested to bring their bouquets on Sunday morning, and assemble at 10.45 sharp in the basement of the church. The pastor will give the address.

ALL SAINTS CHOIR
All Saints Choir will practice to-night at 8 o'clock.

KNOX CHURCH CHOIR.
Knox church choir will practice to-night at 8 o'clock sharp. A full attendance of choir members requested.

TRINITY ORCHESTRA
Trinity Orchestra will rehearse to night in Reid Street Hall, in preparation for flower Sunday, June 11. All members are requested to be present.

FIELD DAY.
The sport and field day for the boys of the Prince of Wales School will be held on the school grounds to-morrow afternoon.

NOTICE.
Will the party who took the pump out of the roadster in the yard across from the Y.M.C.A. please return to 458 George stret, and save further trouble. 1d

QUEEN ALEXANDRA SCHOOL
The Art Exhibit of the Children's work of Queen Alexandra School will be held on Friday, June 9, from 4 to 6 and 8 to 10. Parents and friends of the children are invited. 1d 134 3742

CARD OF THANKS.
Mr. and Mrs. Fred Goodfellow wish to thank their friends and neighbours for sending flowers, and for kindness shown to them in their recent sad bereavement.

PETER ROBINSON CHAPTER.
The Peter Robinson Chapter will hold their monthly meeting in the Green Room of the Y.W.C.A. on Saturday, June 10th at 3.30. This being the last meeting for the summer, a special programme has been prepared and tea will be served. 2d-135-3744

MENTOR'S PICNIC.
The Mentor's Club will hold their final meeting on Friday evening. It will take the form of a picnic down the river. The members and friends will leave the Y.M.C.A. soon after 6.15 in cars. Every member is urged to be present as there are several important matters to be settled before the holidays.

SPECIAL BARGAINS.
1 No. 5 Oliver Typewriter used $22.50
1 No. 9 Oliver Factory rebuilt $37.50
1 No. 3 Smith Premier (used- $25.00
1 No. 10 Smith Premier (used) $40.00
1 Columbia Phonograph, small $10.00
1 Victor, splendid bargain $20.00
1 Floor Cabinet (Karn make) $55.00
NEW Records from 55c. up D. D.
New Vertical Records 35c, D. D.
Good USED Records 20c. to 35c.
WE EXCHANGE RECORDS AT 10c. EACH. Nelson's Typewriter & Record Exchange, 332 1-2 George. Upstairs. 'Phone 229.

THURSDAY HALF HOLIDAY TODAY

Grocers Were Afraid to Allow One Member to Remain Open Thursday

The Thursday half-holiday was observed in the city to-day at City Hall, by the groceries and in various places of business, including dental and law offices. Excepting for the offices of the Tax Collector and City Assessor, the City Hall was shut up as tight as an oyster. All the groceries in the city were closed, although Leonard Fraser, secretary of the Retail Merchants' Association strongly urged the grocerymen at a meeting on Monday to keep at least one store open each week as he claimed the country general stores were getting the business that usually comes into the city.

The grocers would not hear of the proposition, and the suggestion that at least one store in each line stay open next month when all the shops close was also turned down. Mr. Fraser pointed out that it was the custom in practically all other cities for one store in each line of business to remain open, but the merchants were afraid of the one that was open seizing the half-holiday to put on a special sale and get a big share of the week's business. The merchants stood pat on the policy of all open or all shut.

TENDERS FOR PAINTING

SEALED TENDERS addressed to the undersigned and marked "Tenders for Painting," will be received up to 5 o'clock p.m. on Monday, the 12th day of June, 1922, for painting and decorating the approaches to the market hall. Specifications may be obtained at this office. The lowest or any tender not necessarily accepted.

R. ARMSTRONG,
2d135 3736 City Clerk.

DYSPEPSIA TABLETS FREE ON SATURDAY

Attention is called to the half-page advertisement on page 5, announcing a free distribution of Dr. Banta's Dyspepsia Tablets. On Saturday next, 10th June, at James Lynch's Drug Store 168 Hunter Street, 300 packages of these tablets will be given away to first comers (adults only), in the following quantities and in the following manner: One only to each applicant of 300 packages to be distributed from 9 to 10 a.m.; 100 from 2 to 3 p.m.; and 100 packages from 8 to 9 p.m. The Public should take advantage of this generous offer to secure some of these Tablets, which have given relief to hundreds of Peterborough people in assisting Digestion, averting Dyspepsia, relieving Acid Fermentation and Catarrh of the Stomach. See page 5 this issue. 1d

DEFENDS WHATTAM CUP.
Jack Mayneord successfully defended his possession of the Whattam Cup, holding off Rollie Waddell by the score of 23-21 in a 21-end game at the Bowling Club.
This is reported to have been one of the keenest games Mayneord has gone through in his entire series for the Whattam Cup.
A. N. Ellis, of Oshawa, is expected to be the next contender for this trophy.

LAWN MOWERS.
We will call for and deliver your Lawn Mower, Grind and Adjust it. Price $1.00. Satisfaction guaranteed. 'Phone 92.—Green's Foundry. 1d-134-3735

"WHOLESALE SLAUGHTER."
The final and positive clearance of the remaining stock in the East City Shoe Store will begin To-morrow and end Saturday. It is to be a "Wholesale Clearance," as will be seen by the attractive half-page advertisement on another page—so as to make sure of a genuine clean-up of every dollar's worth in the store.

IN MEMORIAM.
LILLICOE.—Verses written by Mrs. Bert Tully for Everett, in loving remembrance of his mother, Minnie Lillicoe, who departed this life in 1919.

Come, Oh my mother, come,
Dark are the clouds that riseth on our hearth,
Dim are the joys of this my childhood's home,
Sad is each household path.

We wait at eventide for thy soft
Blessing breathed in slumbering ear,
We see thee in our dreams at each bedside,
Thy loving voice we hear.

We waken with a start,
The vision melteth in mornbeams away;
Grief comes as surely to the
Stricken heart as light cometh with the day.

Sadly thy flowers bloom,
Opening their glories to thy sealed eyes;
The spring birds warble o'er thy closed tomb,
Their softest melodies.

But thou art passed away
As a bright bird of passage from our land,
Oh, gentle spirit of my mother,
Say thou wilt not forsake our band?

If from the world above the
Ministering saints and angels come,
Thou wilt, Oh mother, spread
Thy angel wings of love o'er this our home.

—Mrs. Bert Tully, R. R. No. 2, Peterborough.

Social Calendar

Mr. and Mrs. Ralph Peache of Detroit, are guests of Mr. and Mrs. F. J. McFadden, Weller St.

Mr. Joseph Wearing left for Ottawa to-day in connection with a private bill which comes before the Senate Committee to-morrow. He will be out of the city until Saturday morning.

Mr. G. Meredith Huycke, son of His Honor Judge E. C. S. Huycke, was the best man at the wedding in St. Paul's Church, Bloor Street yesterday, of May Victoria, the only daughter of Mr. and Mrs. John H. Black and Mr. Hugh R. Aird, son of Sir John and Lady Aird.

Mrs. J. Young, of 208 Wescott street entertained a number of friends last evening in honour of her sister-in-law Miss Maud Young. About twenty-five guests were present and an enjoyable, informal evening was spent. Instrumental selections were rendered by the Misses Ena and Violet Young and Miss Olga Johnson, while readings and recitations were given by Mrs. Edgar, Mrs. Connolly and Miss Irene Maconomy. Dancing was enjoyed and refreshments were served at the close of the evening.

Mrs. J. W. Gomer and children, Lindsay, are visiting the Misses Jenkins, Water street.

The weekly luncheon and field day for the ladies was held yesterday at the Peterborough Golf and Country Club, with a good attendance. Four tables of bridge were played in the afternoon, Mrs. E. J. H. Vanston winning the prize. Awards in the different competitions, which were arranged by Mrs. R. M. Waddell and Miss Florence Scott, were won in the approaching contest by Mrs. Grant; in the putting by Miss Florence Scott, while Mrs. J. A. Aylmer won the medal round. On Wednesday next, a bridge tea will replace the usual weekly competitions.

Mrs. Jas. Kendry, branch treasurer, and Mrs. J. K. Moore, district superintendent, are attending the sessions of the Women's Missionary Society of the Methodist Church in their branch meeting being held at Bridge Street Church, Belleville.

TORONTO CATTLE MARKETS.
TORONO, June 8. — (Canadian Press.)— Cattle receipts 122, trade light. Heavy beef steers, $8.50 to $9.25. Butchers steers, choice, $8.50 to $9. Butchers cows, medium, $5 to $6. Calves, $8 to $10. Lambs, $17 to $19.25. Hogs, selects, $14.

IN MEMORIAM
BATTEN—In loving memory of Mrs. William Batten, who died, June 8th., 1921.
Dear Hattie thou hast left us and thy loss we deeply feel,
We seem to listen for her voice,
We miss her kindly thought and willing help, about the place,
Which she gave all unsought.
We know that she is safe from all,
And safe for evermore.
Our loved one is not lost to us,
But only gone before,
Inserted by her sister, Ida Grant.

LATE WANT ADS.

TO RENT — 6 ROOMED FURNISHED house with garage, to an adult family. Rent $30. References. 550 Romaine street. 3d136 3459

FOR SALE

Farms in Monaghan, Otonabee and Smith. Houses and Building Lots in the city. Apply 95 Hunter Street West,
12d8 10 13 15 17 20 22 24 27 29 1 4

Two Million People

in Canada wear glasses to rest their eyes or to improve sight.
Glasses really save eyes and are a sign that the wearer values eyesight preciously.

Our examination will tell if your eyesight, too, will benefit.

Fowler's
Registered Optometrists, Eyesight Specialists.
A. FOWLER, Phm.B. J. E. FOWLER
373 George Street.

Reindeer Flour
Has excelled all other Flours in the most modern and exacting tests.

COMING EVENTS

FRIDAY, JUNE 9TH.—Moonlight excursion per St. Stoney Lake, under the auspic of the Duke of Manchester L.O.L. No. 50. Good music, dancing and refreshrents. Tickets 25c. Boat leaves George street wharf 8 p.m. 3d-135-3707
SATURDAY, June 10—BASEBALL at Riverside Park, 3 p.m., Port Hope vs. Peterborough.

RIVERSIDE PARK PAVILION
LAKEFIELD
DANCES twice a week—Tuesdays and Thursdays, 9.00 to 12.00 p.m.
First-class Orchestra.
J. W. LAWLESS.

DR. A. P. ROGERS
CHIROPRACTOR - 210 BARRIE BLDG.
Office Hours, 9-12 a.m., 2-6 p.m., 7-3 p.m.
Closed Tuesday and Thursday Evenings.
Phones: Office, 681. Residence 1393W.

Lakefield & Stoney Lake Service

Commencing June 5th, and until further notice, steamer will leave Lakefield on arrival of morning train, and will return from the lake to connect with the 4.40 p.m. train for Peterborough.

For Excursion Rates and further information phone 548,

Stoney Lake Nav. Co.
F. G. YOUNG, Mgr.
434 Park St.

Dr. M. C. GOODWIN
Palmer Chiropractor
BARRIE BUILDING, PETERBORO.
Lady Attendant.
Phone 4-3-1
Office Hours: 10 to 12 a.m., 2 to 4, and 7 to 8 p.m.
Office Closed Tuesday and Thursday Evenings

Advertise in the Examiner

It's confidence that does it.

Marsh's Grape Juice

Marsh's Concord Grape Juice is the Pure Juice of Concord Grapes. Grape Juice of a better quality cannot be manufactured.

Pint Bottle—35c Quart Bottle—65c
Marsh's White Grape Juice is a new product for Canada.
Pint Bottle—40c

There are several ways of using Marsh's Concord Grape Juice: For the famous Grape Juice Punch, for Grape Juice Ice, and for Grape Juice Jelly.

Marsh's Raspberry Vinegar, Pint Bottle..... 35c

PRODUCE
Baking Butter, lb. 25c
H. A. Margarine, lb. 23c
Ingersoll Bacon, lb. 55c
Gunn's Back Bacon, in casing, lb. 70c
Gunn's Famous Baked Hams, lb. 75c
Gunn's Cottage Rolls, lb. 40c
Gunn's Picnic Hams, lb. 30c

PLANTS
Pansies .....2 boxes 25c
White Asters, Phlox, Stocks, Tomatoes, Cabbage, Cauliflower.
Brussel Sprouts, box 25c
Ferns, beautiful, each 50c

BROKEN SWEET BISCUITS
10c
Per Lb.

DRIED FRUITS
Prunes, lb., 2 for 25c, 17c, 20c and 25c
Apricots, Fancy, lb. 60c
Peeled Peaches, lb. 30c
Dates, lb. 18c
Evaporated Apples, lb. 25c
Seedless Raisins, lb. 20c
Seeded Raisins, pkg. 22c

SUNDRIES
McLaren's Jelly .....3 pkgs. 25c
Mother's Jelly ....2 tumblers 25c
Grape Butter .....3 tins 25c
Pink Salmon, ½-lb. tins, 3 tins 27c
Home-made Pickles, Chili Sauce and Marmalade.
Our Own Baking Powder, per lb. 25c

Porter S. White Co.
Phone 208 344 George St.

16 PAGES

The Evening Examiner

PROBABILITIES.
Light to moderate winds, mostly fair and decidedly warm to-day and Saturday; thunderstorms in some localities.

VOL. L., No. 134 PETERBOROUGH, FRIDAY, JUNE 9, 1922 PRICE THREE CENTS

A Great Saturday Sale "On the Stroke of Nine"—Compelling Prices! See Advt. Page 9

Values Extraordinary in the Annual Summer **Sale of Hosiery** *Women's, Men's and Children's*

On 2nd Floor — Women's and Misses' $3.95 **Sweater Coats at $2.98**

It's Refrigerator Weather—Secure a **Barnet or Renfrew** *Instalment Terms*

The GRESSMAN Company Limited

PROHIBITION OF LIQUOR TRAFFIC GREAT BENEFIT

Intoxicated Men Are Rarely Seen Now on Streets of Cities, Towns and Villages.

LICENSE BD. REPORT

TORONTO, June 9.— (Special to Examiner.)—The success of prohibition is proclaimed in the report of the Ontario License Board for the the year 1921. "It will be generally admitted," it is declared, "that prohibition of the liquor traffic has brought great benefits to the people of Ontario. Intoxicated men are rarely seen upon the streets of our cities, towns and villages. And countless families, whose bread-winners formerly wasted their earnings on drink, are now able to live in comfort. While the police court records still show too large a number of arrests for drunkenness, it is to be remembered that under prohibition, well enforced, fewer intoxicated men escape arrest.

Revenue is Large.

One schedule accompanying the report shows the revenue accruing to the province under the Ontario Temperance Act from fines imposed there under by license districts, the total revenue from this source for the license year being $811,087.56. The previous report showed a total under this head of $273,647.14.

There is also shown the expenses for enforcing the Ontario Temperance Act by district inspectors for the license year 1920-21, the total being $253,357.24 as compared with $144,211.58 in the last report.

Another schedule summarizes the sources which go to make up the total revenue from this branch for the fiscal year ending 1st October, 1921, $663,886.76, as compared with $785,-788.99 for the previous year. Against this total of $663,886.76 may be placed expenses of law enforcement, including salaries of provincial and local inspectors, law costs, salaries and disbursements of members of the Board and office staff for the fiscal year, amounting to $482,084.28 leaving a credit balance of $181,802.48.

Dispensary Prices.

The report says: "Some complaints have been received as to what are called excessive prices charged at the dispensaries, but these prices are largely beyond the control of the Board.

"Through the sympathetic co-operation of the physicians of Ontario, liquor prescriptions on dispensaries are on the decline, these having been reduced in 1921 by approximately 25 p.c. compared with the previous year. At present they are being filled at the rate of about 600,000 per annum. The reduction is reflected in the returns of profits which, in 1920 were $860,017 and in 1921 $691,598. We may confidently look forward to a still further reduction in the number of medical prescriptions."

Confiscated Liquor.

The value of confiscated liquor which was sold to the dispensaries during the fiscal year ending October 31st, 1921, was $118,277.32. A considerable quantity of confiscated liquor was donated to provincial and other hospitals for medicinal uses. No liquor of doubtful quality has been assigned for medicinal uses, either in hospitals or on prescriptions in stores of vendors under the Act.

The value of confiscated liquor on hand 15th January, 1922, was $200,-032.33. Quantities of confiscated liquor received at the dispensary warehouse from May 1st, 1920 to April 30th, 1921, were: Cases of liquor 21,486; gallons of liquor 2,683; cases of beer 897; barrels of beer 90.

Commitments to Jail.

Some interesting figures are furnished, showing the number of commitments to jails for drunkenness during the years 1911 to 1921. The totals are: 1911, 5,827; 1912, 6,613; 1913, 8,363; 1914, 8,848; 1915, 6,235; 1916, 5,968; 1917, 3,907;; 1918, 2,595; 1919, 3,415; 1920, 4,511; 1921, 4,719.

IRISH-CANADIANS IN DIGNANT.

MONTREAL, June 9.—(Canadian Press.)— Lindsay Crawford, president of the Self-Determination for Ireland League of Canada, has sent a telegram to the Governor-General requesting him to convey on behalf of the Irish race in Canada to the British government the feeling of deep indignation which has been aroused by the failure to afford protection to the Catholic minority in Belfast.

Doctors Inspect The New Hospital

On Wednesday evening, prior to the general opening of the new wing at St. Joseph's Hospital, the doctors of the city, about twenty-five of whom were in attendance, made a tour of inspection of the new premises, followed by a banquet in the sunroom on the first floor. His Lordship Bishop O'Brien, presided, with Mons. McColl, Father J. J. O'Brien and Father P. Costello also in attendance. Discussion of standardization of hospitals took place, the majority of the doctors present voicing their approval of the system.

TRENT INTERESTS TO HOLD MEETING

Delegates Will Meet in Lindsay on June 21st

The annual meeting of the Trent Waterway Development Association will be held in Lindsay, Wednesday, June 21st, it was announced to-day. The meeting will be held following a lunch at the Benson House at 12.30 noon. President G. K. Fraser will preside. The business of the meeting will be expedited to alllow the delegates to return to their home the same day. A large representation from this city is expected to motor up, and on account of the central location of Lindsay the attendance should be large.

Reports that will be read will show the past year to have been successful. The government will probably be urged to complete the construction of the Severn Division of the canal as soon as possible and the Department of Railways and Canals will be requested to expedite the publication of the navigation charts showing that section of the waterway from Peterborough to Georgian Bay.

Local committees will probably be formed in each municipality to look after the local phase of the association's work. The advertising policy for the next year will be discussed and each municipality will be encouraged to do as much work along this line themselves as possible. It is likely that the names of towns, villages and cities along the route will be placed at an advantageous point that all who run may read. It has been suggested that the names could be made up of whitewashed rocks on a grassy slope and boats that are in strange waters would have no difficulty in getting their bearings. This matter may seem inconsequential to people who live in this section, but it has not been found so by summer visitors who have complained of the various places along the route not being advertised in this way and the embarrassment occasioned them in having to ask the natives what town they are in.

WARM RECEPTION FOR DAN SIMONS

Week's Engagement at Lovesick Lake Was Cut to a One-Night Stand, and a Long Night it Was

The first flights of mosquitoes around the Kawartha Lakes have been so numerous during the first ten days of June that there hasn't been much pleasure for the early cottagers. Until the middle of the month the little stingers usually have complete command of the scenery, but this year they are said to have exceeded all past assembly records, and also ran up a new standard for activity and voraciousness. Already the worst of the plague is over, but Dan Simons tried a night of it while the mosquitoes were at their lustiest, and like owls found their element in the dark. Dan went up to Lovesick Lake the guest of Walter Metheral, one evening recently for a few days in the most beautiful section of the Kawartha waters. They left here about 6 p.m. expecting to spend a few days or a week back with Nature, but somewhere about 6 o'clock the next morning they were knocking on the city's door again.

"I wouldn't stay up there while they're like that for the whole lake and all the property around it," said Peterborough's comic opera star. "Not even for another night." From which it is inferred that the holiday venture wasn't exactly all that it might have been. The Lovesick mosquitoes with their new-sharpened blades still unfleshed, made the night a lony torture, and the one experience was a rout.

HE THANKS GOD THAT DRURY AND RANEY IN POWER

Rev. John Coburn Says Men of Their Calibre Needed These Distressing Times.

LAW ENFORCEMENT

TORONTO, June 9. (Special.) — "There is not an evil influence in the country which does no hate this department," was the proud boast of Rev. John Coburn, reporting to the Toronto Methodist Conference this morning on behalf of the Department of Evangelism and Social Service. "There is not an evil influence which would not rejoice in its destruction."

Lack of Sympathy.

He regretted also that there were those within the church who for various reasons were not in hearty sympathy with the work of the department. "But surely in these distressing times the church and the world need more than ever a work of this kind carried on.

"Without regard to political affiliation of any kind," said Mr. Coburn, "we have occasion to thank God that in this trying time two men of the calibre of Hon. F. C. Drury and Hon. W. E. Raney are in the place of power.

"Perhaps the outstanding social question of the hour is that of law enforcement, especially in its relation to prohibition. A desperate and determined attempt is being made by the friends of the liquor traffic not only to break our prohibitory laws, but to create a spirit of contempt for law and of opposition to all who are endavoring to enforce the law

Treasonable Methods.

"In spite of this attack to discredit prohibition by these treasonable methods, one has only to study the criminal statistics of the province of Ontario and compare conditions with those, say, of British Columbia which is under a system of government sale, to be convinced that the Ontario Temperance Act is one of the most beneficial pieces of legislation ever placed on the statute books of the province."

SCANT SYMPATHY WITH RILEY'S VETS.

Should They Attempt a Second Hike to Ottawa

KINGSTON, June 9.—(Special to The Examiner).—Kingston has practically no sympathy with the reported action of Riley to march again to Ottawa with an army of unemployed veterans. The action taken here when the last veterans reached this place was purely out of charity, and the City Council supplied bread and potatoes as its share of the food supply, the remainder being contributed by merchants and others. Public opinion is that the action of Riley is very ill-advised. Every municipality has its unemployment situation to meet, and this city is of the opinion that the Government at Toronto and Ottawa have done all possible to help the unemployed under conditions that are world-wide. Another march to Ottawa, in the opinion of the local authorities, would lead to no good results.

NOTHING TO GAIN.

OTTAWA, June 9.—(Special to The Examiner).—Mayor Plant, of Ottawa, does not view with enthusiasm the prospect of another visit from "General" Riley's army of unemployed veterans. The Mayor told The Examiner that the city felt that Ottawa had done all that could fairly be expected of the municipality in extending the generous hospitality accorded the army here this week. His Worship does not feel very cordial toward the prospective visitors, largely because he cannot see what the veterans can gain by coming to the capital again. It is not expected in Ottawa that the second expedition will ever reach here, at least for some time.

BAKERY AND CONFECTIONERS WORKERS UNION, LOCAL 281, WILL MEET SATURDAY, JUNE 10TH, IN THE LABOUR HALL AT 7 P.M. IMPORTANT BUSINESS.
1d-135-3766.

New Addition to St. Joseph's Hospital

This makes one of the finest hospital buildings in the Dominion.

NEW HOSPITAL WAS INSPECTED BY THE PUBLIC

Formal Opening of the Addition to St. Joseph's Hospital Took Place Yesterday.

STANDARDIZATION

From two o'clock until nearly ten in the evening of yesterday, throngs of people from every section of the city and surrounding district visited the new premises at St. Joseph's Hospital, inspected the completed building, and joined in the unanimous chorus of approval and surprise which was heard from all sides, over the splendid appearance, in detail and general effect, of the new wing. The feminine contingent was especially enthusiastic. 'What a lovely place to be sick in", remarked one woman, who had just stepped from an upper corridor, after inspecting the minute preparations for surgery in the operating rooms, out to the roof garden, a spacious, low-walled enclosure looking to the south, where the beauty of the landscape, the surety of pleasant breezes in summer and revivifying sunlight through winter days, gives promise of peaceful seclusion to convalescing patients.

Perhaps the general impression received from an inspection of a new wing might be described as one of soothing, comforting efficiency and absolute spotlessness. A patient coming to this abode of calm whiteness would have a little to desire, in the way of service or peaceful surroundings, whether he or she lay in one of the beds in the wards, whose wide balconies look out to the green countryside, or in the more luxurious private rooms, with their own baths, their rugs and artistically-designed furniture.

Lots of Light

Light, bright and plentiful through the daytime, soft and glowing through the dark hours, penetrates everywhere, the long, airfilled coriridors have pleasant arched alcoves for nurses' tables, footfalls are lost on the noiseless flooring, that "is so easy on the feet," as one of the nurses remarked, and little, overhead, rose-tinted electric lights mark the signal in the corridor when the patient calls for his nurse, through the electric push-button system.

Everything is softly-tinted, a soft appealing color scheme that rests the eye; white walls, white beds in the wards radiators painted in light greys; whiteness immaculate, and spotless in the bathrooms, the enamel-fitted diet kitchens, with their complete electric equipments, white in the sterilizing rooms, white brick-tiled walls and white marble showers in, the upper rooms for doctors use; white in thespecial examination room; in the X-ray department, and in the laboratory, and a white Christ looks down on sufferigg humanity from the crucifix that dominates the walls and corridors. But there is color in the private rooms, browns and blues, cream tints and rose in the daintily-embroidered dresser scarfs and pillow-slips in the extra special compartments. Walnut features the dainty furnishings in the men's and womens wards, and there is cream-tinted ivory woodwork in the maternity ward, where a charming little room is devoted to the night nursery, and the day room is fitted up with the cutest of little cribs on rollers. In this section, also, is the special washing table for infants, with such an attractive look as to make the most cantankerous child long for soap and water.

(Continued on Page Fifteen)

Smaller Profits For the Dealers

Owing to Price Cutting They Have had to Absorb Sales Tax in Profit on Cigarettes.

Local tobacconists were up in arms to-day over the intimation that they were charging a sales tax they were not entitled to. They explained that they have to charge this tax, but on account of one store cutting prices have had to absorb it in their profit. On account of one store refusing to charge more than 20 cents for a popular brand, the others have had to follow suit. Invoices produced by local dealers show that they are only making $2.30 a thousand, whereas when they sold at 18 cents they cleared $3.75 a thousand.

LOCAL CHAMBER VOICES PROTEST

Peterboro' Chamber of Commerce Held a Meeting—Matters Discussed

After considerable study being given the matter the executive council of the Chamber of Commerce has recommended to the Dominion Government further suspension of the Crow's Nest Pass agreement which, if re-enacted they believed would by giving cheap freight rates in the west tend to aggravate freight costs for the rest of the Dominion. At a largely attended meeting the following resolution was therefore adopted by unanimous vote:

Whereas, it is our belief that the transportation costs of to-day are directly responsible for the retarding of the industrial productivity and the return of normal trade conditions.

And whereas, by the re-enactment of the Crow's Nest Pass Agreement a discriminatory condition with the freight rate fabric of the country will be brought into operation contrary to the principles of the Canadian Railway Act.

And whereas, the abrogation of the Board of Railway Commissioners General Order No. 308 will again establish rates as effective immediately prior to September 13th, 1920.

Therefore Resolved, that we, the Executive Council of the Peterborough Chamber of Commerce, strongly recommend to the Dominion Government that the re-enactment of the Crow's Nest Pass Agreement be further suspended over a period of three years, and that the Board of Railway Commissioners General Order No. 308 be permanently abrogated.

And Further Resolved, that the rates as effective immediately prior to September 13, 1920, be again established for a period of one year, during which period a study of the new conditions should be made and submitted to the Board of Railway Commissioners for consideration.

Council Protested.

The Council protested against the Provincial government establishing the maximum hours on female labor in the trade, occupation or calling in Ontario until representatives of interested parties are given an opportunity to express their views.

Thirty-eight applications for the position of assistant secretary were received and Fred Holmes, 255 Reid street, was appointed. The life membership in the Chamber of Robert Stewart of the Quaker Oats com-

(Continued on Page 10).

MANY NOTABLES LAND AT QUEBEC FROM OLD LAND

Included in Passenger List is Sir Herbert Ames, Financial Director of Nations' League.

SIR HERBERT'S VIEWS

QUEBEC, June 9.—The Canadian Pacific liner, "Empress of France," from Hambourg, Cherbourg and Southampton, in command of Capt. E. riffith, R.N.R., arrived at Quebec at 3.30 o'clock yesterday afternoon with four hundred and thirty-nine passengers, including two hundred and sixteen in first-class.

Captain Griffith reports a gorgeous summer passage from the ship's departure at Hambourg until the time of her arrival at Quebec. There were a number of Americans on board, who were simply delighted with the trip, especially the scenic effects visualized on the way up the St. Lawrence.

Among prominent passengers were Lady Margaret Boscowen, London, England, sister of His Excellency Governor-General Lord Byng; Sir Herbert Ames, financial director of the League of Nations, on leave of absence to Canada; Sir William and Lady Price, of Quebec; Lady Davis, of Montreal; Mr. and the Misses Dunsmuir, of Victoria, B.C.; Major R. O. Furse, C.S.D., London, England; Hon. N. Perodeau, Montreal; Miss E. Reid, of Prescott, Ont., daughter of Hon. Dr. John Reid, former Minister of Railways and Canals, who met Miss Reid on her arrival. Lady Margaret Boscowen was met on the ship's arrival by Captain Joliffe, A.D.C. to the Governor-General, and Lt.-Col. Papineau, A.D.C. to Lieutenant-Governor Sir Chas. Fitzpatrick, and she will remain in Quebec for several days as guest of Sir Charles and Lady Fitzpatrick at Spencerwood.

Charming Personality.

Lady Margaret Boscawen is a lady of charming personality, and captured the hearts of all the saloon passengers during the voyage. She will make a tour of Canada, which has been especially arranged in advance over the Canadian Pacific Railway, and as she takes a great interest in agriculture, she will visit a number of farms and up-to-date dairies in Ontario and the West. Speaking of agriculture, Lady Margaret is full of the subject, saying that she loved farming, and as a girl of ten years of age, used to spend a good deal of her time on the farm and in the making of butter.

Sir Herbert Ames, ex-M.P. for St. Antoine Division, Montreal, and since the organization of the League of Nations, financial director and administrator of the League's expenditures, is now on leave of absence to Canada. In the course of an interview he said he would first proceed to Ottawa to attend a meeting on League of Nations matters there and confer with Prime Minister Hon. Mackenzie King.

Sir Herbert was averse to say anything of a political nature, remarking that he was now in an international subject. He said after spending a short season with his wife at the seaside, after he got through with his League business in Canada, he would return to Geneva. He said there were fifty-one natives embodied in the League of Nations, and that Geneva was the watch tower from which they visualized the political and economical section of the entire world. They were kept well posted, as they received four hundred and thirty newspapers, besides clippings from the press of the whole world, and printed in various languages.

Hated the League.

While Sir Herbert would not discuss European politics, he said that the Russian Soviets hated the League of Nations, and would not have anything to do with it, because they looked upon the League as a representation of the Bourgeois.

He said that many of the countries were recovering their economic difficulties as a result of the war, while there were many others that were not.

He instanced Roumania as one of these countries not recovering very fast, and said, literally, France would take three years before they would show healthy signs of recovery. On the other hand, he instanced Czech Slovakia as one of the countries which was fast coming back to normal. As to England, he was pleased to say she was recovering her commercial and industrial

(Continued on page 15.)

H. H. Stevens to Be The Speaker Tonight

OTTAWA, June 9.—(Special) Mr. G. N. Gordon, K.C., M.P., telegraphed to-day that the opportunity of hearing the Hon. H. H. Stevens, former Minister of Trade and Commerce, was a privilege to the people of Peterborough. The speaker will deal with the subject of Oriental immigration before the Kiwanis Club to-night at 6.30 o'clock at the Empress Hotel.

Mr. Gordon said that Mr. Stevens yesterday gave one of the best speeches in the House of Commons that had been presented on the Budget; and the subject of Oriental immigration was one upon which there was no higher authority than the Hon. Mr. Stevens.

SIR JOHN EATON LEFT ESTATE OF $13,098,622.82

Principal Item in Making Up Estimate is His Interest in the T. Eaton Co.

OTHER HOLDINGS

TORONTO, June 9.—(Special to The Examiner).—The will of the late Sir John C. Eaton, who died on the 30th day of March, 1922, is being filed for probate. From information supplied The Examiner, it disposes of an estate valued at $13,098,622.82.

One of the principal items making up the estimate is his interest in the T. Eaton Co., Ltd., which is valued at $4,832,845.00. Other holdings include 156 shares of the Dominion Bank valued at $30,342; 250 shares in the Canadian Pacific Railway Company, valued at $36,000; shares in the T. Eaton Life Assurance Co., valued at $60,000; shares in the T. Eaton Drug Co., valued at $6,000, and a number of other holdings in clubs, charitable organizations and institutions, making a total of stocks, $4,973,837.

The bonds of the estate includes Dominion of Canada War Loan Bonds, valued at $2,841,677.68, Province of Ontario Bonds and stock valued at $1,674,701.33, and other miscellaneous securities valued at $33,185.79, making a total of $4,-549,564.80.

The real estate includes Sir John's residence in Toronto, known as "Ardwold," which is valued at $300,000, and a number of properties in different parts of the city, including practically all of the two blocks lying south of College Street and west of Yonge Street, the total amounting to $3,329,155.15.

A number of bequests are made to certain members and ex-members of the "Ardwold" staff, amounting approximately to $69,000.

The executors are authorized to form a fund not exceeding $800,000, to be used either for investment or in the purchase of the Hamilton factory of the T. Eaton Co., excluding the real estate, and to pay such of the income therefrom to Sir John's brother, Major W. F. Eaton, as the trustees may decide.

The residential property known as "Ardwold," in the city of Toronto, is to be maintained as a home for Lady Eaton and the children living with her.

Lady Eaton is given outright all the contents of "Ardwold" and of the Muskoka residence. She is also to be given an annual sum of $100,000 for her support and maintenance and for the support, maintenance and education of the children.

WHERE TO GO TO-MORROW

Go to Jas. Lynch's drug store, 168 Hunter Street, where 300 regular 50-cent packages of Dr. Banta's Dyspepsia Tablets will be given away Free. These **are not** sample packages, prepared for this remarkable offer, but each one contains treatment for three weeks for indigestion, dyspepsia, acid fermentation and catarrh of the stomach. Remember, only one package will be given to each adult person (first comers). The hours for distribution are as follows: One hundred packages to be given away from 9 to 10 a.m., 100 from 2 to 3 p.m., and 100 packages from 8 to 9 p.m. Citizens should avail themselves of this generous offer.

MRS. CHERRETT TOOK OWN LIFE JURY DECIDES

Suicide By Drowning Was Verdict on Evidence Presented Before Coroner Dr. T. N. Greer.

GAVE FEES TO WIDOW

A verdict of suicide by drowning was brought in last night by the jury that investigated the death of Mrs. Agnes Cherrett.

"From the evidence furnished we find that the deceased came to her death on or about May 28 or 29, 1922 in the Otonabee river, by drowning. Your jury are of the opinion that it was a case of suicide" was the report submitted to the corner Dr. T. N. Greer. The personel of the jury was: W. H. Nelson, Paul Trebilcock, H. C. Huffman, H. C. Sherwood, D. Hennessy, J. Malane, S. Touchburn, M. J. Maher George Evans, Fred McFadden, Ward Patterson and J. E. Fowler.

The jurors contributed their fees, amounting to $24, to Mrs. Roy Cherrett who was the principal witness of the inquest. It lasted less than an hour i. the taking of the evidence and the juro.. were half an hour preparing their verdict.

Dr. H. M. Yelland and Dr. A. W. McPherson, who performed the autopsy, testified that death was caused by drowning. Water in the windpipe and smaller passages of the lungs indicated that Mrs. Cherrett had breathed under water. Two small wounds were found on the head but they were superficial.

Mr. Aruthr Rountree.

Arthur Rountree, of the Grand Central apartments, who was called next, said he had known Mrs. Cherrett for twenty yeairs. He recalled having seen her about May 1 on the Wednesday following the marriage of her son Roy.

"She talked about her son making such a mess of himself, and said he was crazy the way he was acting." Mr. Rountree testified. She said that if she could take her son and go to sleep and never wake up she would be well pleased. She said she thought he was roped into the marriage. She had always looked on the bright side of life and, I told her there was lots worse than that and it would soon blow over."

Mr. Rountree said Mrs. Cherrett appeard different from ever before. To Mr. J. F. Strickland who conducted the examination for the Crown he said she appeared as if she was going to throw up her hands and quit. He didn't pay much attention at the time to her remarks but thought she made them "just offhand". He had met her several times after ard, and on both occasions she said that the best thing that could happen would be for her and Roy to fall into an eternal sleep. She had told witness that Roy had "got his life in trouble."

Spoke of River.

Mrs. Margaret Scott testified that on Saturday night May 27th she

(Continued on page 11).

HEALTH AND HAPPINESS.
Go hand in hand. Good eyesight is an important factor in health. Eye strain usually means nerve strain, and nerve strain lowers resistance to disease. Let us examine your eyes. W. H. Lacey, Optometrist, 410 George street.

COMMENCING JUNE 11TH SUNDAY DINNER WILL BE SERVED AT THE PETERBOROUGH GOLF AND COUNTRY CLUB. NOTIFY STEWARDESS BY 'PHONE. 4d-136-3700

"NOTICE."
WILLIAM HAMILTON CO. SECOND ANNUAL EXCURSION TO STONEY LAKE POINTS ON SATURDAY, JUNE 10TH. STEAMER "STONEY LAKE" LEAVES GEORGE STREET WHARF AT 8.30 O'CLOCK SHARP. TICKETS 75c. EVERYBODY WELCOME. 3d135 3693

PARIS CAFE
WILL BE OPEN AT 6 O'CLOCK EACH MORNING, AND CLOSED AT 2 A.M. SUNDAYS, WILL BE OPEN FROM 10 O'CLOCK IN THE MORNING AND CLOSED AT 2 A.M. 12d-143-3681

NEILL'S Broken Lines of WHITE SUMMER SHOES, for general wear and outings, just what is wanted now, are all on our BARGAIN TABLES at very Attractive Prices for Saturday

See our Windows for Special Display of Hot Weather Footwear. Our assortment and genuine values are unequalled—Look Them Over. Special values in Baggage Department **NEILL'S**

CLASSIFIED ADVERTISING

Cash Rates—25 words or under: Once 25c; two consecutive insertions, 40c; three consecutive insertions, 50c. Extra words charged: Each first insertion, 1c; subsequent insertions 1-2c. Inserted by the month, 15c per word.

Terms—If not paid for when order is given, a charge of double the above figures will be made.

Time Limit for Advertisements—No advertisement accepted for insertion under proper classified headings, unless received by 11.30 a.m.

Method of Counting—Each initial letter, abbreviation, dollar and cent sign, figure, words of address, etc., count as full words. An additional charge of 10c made for remarks. When answering advertisements "Apply at the Examiner Office for address," give the last four figures at the bottom of the advertisement.

Yucatan is a limestone plain with its rivers underground.

There are more than 300 animals in the zoo in Regent's Park, London.

SITUATIONS WANTED

WANTED — POSITION AS A housekeeper in a Protestant Christian home; capable of taking full charge. Apply Examiner office. 3d135 3705

A GOOD CAPABLE WOMAN with little girl wishes position at summer resort for July and Aug. Apply at Examiner for address. 3d135 3438

SITUATIONS VACANT

WORK! WORK! WORK! — ALL who are ambitious do. Why not YOU. We have vacancies for two men of neat appearance, good workers who can produce references. You may have passed up this opportunity before, do not do so now. If you are keen and ambitious to succeed we will do the rest. Call at once and see what this opportunity means to you. Mr. Hayman, 204 Barrie Building. 4d6 8 9 10 3395

LOST

LOST ON GEORGE STREET ON Wenesday, a lady's new Hagar shoe, black. Finder return to the Stenson Sh Store. 3d135 3425

LOST—TO-DAY, WATERMAN'S fountain pen on Albert street or C.G.E. car. Reward. 'Phone 229 or leave at Nelson's. 1d 135 3472

LOST—BETWEEN CRESSMAN'S store and London street, a small parcel. Finder please leave at the Examiner. 2d135 3727

LOST — ON WEDNESDAY blue and fawn sweater in Cressman's store or between there and Charlotte street. Finder please leave at Examiner office. 2d 136 3759

AUTOS FOR SALE

FOR SALE — A CHEVROLET touring car, 490 model. Apply 27 Park street south. 3d135 3439

GRAY DORT — NEWLY PAINTed, starter, tires and top good; price is right. Apply 35 Conger street, or phone 1440M. 3d135 3717

FOR SALE — FORD TOURING in first class condition; no reasonable offer refused. Apply H. Florence, 208 Charlotte street. 3d136 3666

STOP, LOOK AND BUY! — ANY person wanting a good Ford touring in A1 condition, apply 599 Harvey street, corner Harvey and Dublin, between 5 and 8 p.m. $ cheap. 3d135 3429

FOR SALE — 21 GRAY-DORT, 21 Maxwell, four Fords, Russell. See these cars before buying used cars; also parts for Overland. Engine for boat or sawing outfit cheap. Ask for Harold Dunford. 213 Hunter street. Phone 224 or 518. 8d136 3342

Overland

BANKS'

We have sold to date twice as many Overland Cars than we did during the season of 1921.

"There's a Reason"

SEE BANKS' FOR Used Car Bargains

Advertise in the Examiner

NOTICE

HENRY BROS., CARPENTERS and builders. Estimates given on repair and new work. Orders will receive prompt attention. Residence 14 Murray street. 'Phone 1024. 26d 155 3599

BAGGAGE AND EXPRESS — Prompt service. Vincent's, phone 1562J. 26d143 3070

NOTICE — REGISTERED JERsey bull for service, at north end of Dixon's Lane. 6d188 3726

MOVING AND CARTING — ANY distance. Phone 1440M or 991 R 2. Beatty Bros., 35 Conger Street. fs-26 d 88 1723

IMPLEMENTS — R. H. KNOX, JR Lakefield, agent for Massey Harris implements. Phone 103. Repairs in stock. 26d135 3150

AUTO TAXI — 7 PASSENGER auto taxi, J. W. Devail, 258 George street. 'Phone 574J or 2141 day and night service. 6d 136 3382

WASHING DONE—ROUGH DRY, 8c pound; blankets, 20c pair; quilts 20c each; no washing refused; also house painting. Phone 271. 6d137 3409

PAINTNG AND DECORATING — All kinds of house painting and paper hanging. Call J. A. Smith, after 6 p.m. Phone 1065J. 3d135 3432

FOR SALE

FOR SALE — FIRST CLASS top soil. 'Phone 1719J 6d 136 3632

FOR SALE—ALL KINDS OF filling and top soil. 'Phone 1946J. 3d 136 3734

FOR SALE — SHOE REPAIR Shop. Apply Box 3369 Examiner Office. 3d 5 7 9 3369

FOR SALE—SPINIT WALNUT Desk. Apply 191 Brock St. 3d 136 3443

FOR SALE—JERSEY COW. APply 378 McDonnel strett. 6d 136 3388

FOR SALE — A PIANO CASE organ in good condition. Apply 733 Water St. 3d135 3419

FOR SALE — TWO H.P. GASOline engine for motor boat; Apply 70 James Street. 3d135 3424

FOR SALE — HOLSTEIN COW No. 1 will sell cheap for quick sale. Apply 38 Cameron street. 2d 136 3470

FOR SALE — PIANO CASED orgain nearly new. A real bargain, Can be seen at 172 Adaline avenue. 3d 137 3471

FOR SALE — SINGER DROP head sewing machine, No. 115. Apply 268 McDonnel Street. 3d135 3417

FOR SALE — A SHORTHORN bull, 12 months old, Red Boy, No —156560—. J. E. Dixon, R. R. No. 8, Peterborough. 12d136 3105

FOR SALE — CABINET SONora gramaphone and a quantity of records. Reasonable price. Apply 485 George street, south or 'phone 1661J. 3d 136 3740

FOR SALE—HALF KILOWATT wireless transformer, capable of sending one hundred miles. Good as new. $20 Cash. Apply 141 Rubidge street. 2d 136 3460

FOR SALE — A COLUMBIA Gramaphone, 37 double records, $25; 1 extension ladder, 28 feet, $12. Apply 477 1-2 Bolivar St. or phone 1851W. 3d136 3745

FOR SALE — THE EXAMINER has some rent receipts in check book form, with stub attached 10c a book. These are handy and cheap. Call to-day. 12d

FOR SALE— 3 SMALL TABLES 1 kitchen cupboard, 1 writing desk with book shelf, 1 dining room extension table, must be sold this week. Apply Examiner for address. 6d 136 3368

WEST END WOOD YARD — Mixed wood 1-2 cord 12 in. $4.50; mixed slabs, 1-2 cord cut 12 in. $4.00; hardwood slabs, 1-2 cord cut 12 in. $5.50. Phone 1911W. Prompt delivery. J. F. Gray. 6d138 3715

CHIMNEYS

FURNACES AND CHIMNEYS cleaned also roofs repaired. 'Phone 1851W. 26d 156 3375

POULTRY AND EGGS

FOR SALE — WHITE WYANdott chicks from strong vigorous stock and heavy laying strain. Apply to 51 Crescent street. 3d135 3434

TEACHERS WANTED

TEACHER WANTED — HOLDing 2nd class certificate; duties to commence September 1st. Applications received up to June 10. Apply H. Wheeler, Secretary-Treasurer, S. S. No. 17, Otonabee, R. R. No. 7, Peterboro P.O. 'd29 3 5 6 7 8 9 1w

FOR RENT

TO RENT — VACUUM CLEANer. Phone 506. 26d158 3431

TO RENT —1 HOUSE AND store. Apply 217 Charlotte St. 3d 137 3467

TO RENT — ROOMS, NEAR C.G.E. Reasonable. Apply Box 3765 Examiner. 2d 136 3765

TO RENT — FURNISHED BEDroom. Apply 216 King street. 3d135 3433

TO RENT — 6 ROOMED FURnished house with garage, to an adult family. Rent $30. References. 550 Romaine street. 3d136 3459

TO RENT STABLE. APPLY 266 Simcoe street. 3d 136 3446

TO RENT — NEW COTTAGE AT Chemong. Apply at Examiner for adress. 3d135 3710

TO RENT — FURNISHED FRONT bedroom. Apply at Examiner for address. 3d135 3435

TO RENT — COTTAGE AT Stoney Lake. Apply Box 586 Lakefield. 3d 136 3442

FOR RENT—FURNISHED BEDsitting room. Apply 191 Brock street. 3d 136 3444

TO RENT — GARAGE $2.50 PER month; central, Apply 255 Reid street. 3d135 3720

TO RENT — 8 ROOMED HOUSE, 3-piece bath, near the C.G.E. Apply 255 Reid street. 3d135 3721

TO RENT — A BRIGHT AIRY apartment. Call at 451 Water St. 6d137 3396

TO RENT — FOUR BRIGHT Unfurnished rooms. Central. Bath room, gas, electric light. Apply 183 Antrim. 6d 140 3462

TO RENT—FURNISHED HOUSE with lights and well water, $20.00 per month. Apply 502 George. 3d136 3453

GARAGE TO RENT— CORNER Charlotte and Reid streets. Apply to McClennan Hardware, Charlotte street. 2d 135 3732

TO RENT—2 NEW HOUSES ON Louis street. Apply 301 Louis street. 3d 137 3466

FOR RENT — AN 8 ROOMED furnished house; immediate possession. Apply 733 Water street. 3d135 3421

TO RENT — MODERN 6-ROOMed cement block house on Hart avenue. Apply 677 Water street. 3d135 3436

TO RENT — NICE BRIGHT Flat, with bath and use of 'phone Very central. Immediate possession. Apply at Examner for address. 6d 139 3448

TO RENT — MODERN HOUSE on Burnham street. Apply 587 Bolivar street. 6d159 3456

TO RENT—FURNISHED ROOMS for light housekeeping, good locality. Apply 135 Hunter Street East. 3d136 3457

TO RENT OR FOR SALE — 5 roomed house, cosy and warm; conveniences, in good locality; reasonable rent. Apply 472 Elm street. 3d135 3430

FOR RENT — OFFICE ON George Street. Apply 437 George street. dtf

TO LET—FURNISHED OR UNfurnished rooms in good locality Modern House. All conveniences Or roomers taken. 'Phone 1812.

FOR RENT — HEATED OFFICE in Bank of Commerce Building Immediate possesion. Apply 437 George stret. dtf 2801

TO RENT — 1 HOUSE SHERbroke Street, modern; 1 house, Gladstone street, modern; 1 house Lansdowne street, modern. Apply 344 King street. 6d138 3428

Read the Want Ads.

HELP WANTED--Female

WANTED—MAID FOR A FAMily of three. 191 Dublin treet. 3d136 3455

WANTED — A MIDDLE AGED woman for general housework. Apply 786 Water St. 2d 136 3468

WANTED — MAID FOR FAMILY of three, 191 Dublin Street. 3d136 3455

WANTED — CAPABLE GIRL or woman to help with housework. Apply 455 Gilmour street. 3d 13 3739

WANTED — KITCHEN GIRL. Apply Montgomery Hotel. 3d 136 3731

WANTED — EXPERIENCED maid with references. Apply 300 London or 'Phone 1772 9d 143 3763

WANTED — GOOD GENERAL maid. Must have some experience in cooking. Apply 327 Downie St. 3d 136 3449

GIRL WANTED FOR HOUSE work at summer home; good wages. Apply to Mrs. D. H. Charlton, Lakefield. 6d137 3690

WANTED —SALESLADY FOR fancy goods department. Capable of instructing in embroidering, etc. Apply at once. Richard Hall & Son, Limited. 3d 137 3755

PREVIOUS BUSINESS EXPERience is not essential to some lady not under 25 years of age, of neat appearance and pleasing personality who is capable of holding position of trust. Apply Box 3469 Examiner. 6d 140 3469

HELP WANTED—Male

BOY WANTED FOR SUMMER resort. (Stoney Lake) 'Phone 1349J. 3d 137 3465

WANTED—FIRST CLASS STOR age battery man to take charge of battery service station. Box 3752 Examiner. 3d 137 3752

WANTED — PARCEL BOY SIXteen or eighteen, willing to learn the box making. Apply at Review office. 3d135 3729

2 MEN WANTED IN THE Country for 2 or 3 months. Wages $25 to $35 per month. Apply in person to Mr. H. Bigelow, Bethany. 3d 137 3461

WANTED — SEVERAL MEN with selling experience. Good proposition. Apply H. Gilbert 182 1-2 Hunter street. 6d 136 3384

WANTED — MARRIED MAN for farm work; comfortable house steady employment to right man. Apply J. S. Staples and Sons, Ida Post Office, 'Phone 522-r-2. 3d 137 3756

WANTED — MALE ATTENDANT (returned soldier preferred) to take care of gentleman invalid. State age, experience and salary expected. Apply Box 3458 Examiner. 3d13613458

WANTED — FIRST CLASS core maker, one accustomed to making small cores for brass work. Apply Canadian General Electric Co. Peterboro. 3d 137 3757

MAKE MONEY AT HOME — $15 to $60 paid weekly for your spare time writing show cards for us. No canvassing. We instruct and supply you with work. West-Angus Showcard Service, 29 Colborne Building, Toronto. dtf 730

WANTED

WANTED—PRACTICAL NURSing. Apply corner High and St. Mary streets. 3d 9 12 14 3463

WANTED TO BUY — A GOOD young Jersey cow; fresh preferred. Phone 969 R5-4. 3d135 3441

WANTED — TWO OR THREE unfurnished rooms, very central preferred. Phone 1732W 3d 136 3451

MOVING AND CARTING, ANY distance; also hardwood for sale. Phone 1114J, Owen Johnson, 187 Perry street. 26d24.670

WANTED—AUTO TIRES, RUBbers, boots and shoes; sound second hand b -ap copper and brass, all kinds of scrap iron, delivered to STEVENS, next to Cold Storage. Address 364 Mark St., Peterborough, or phone 1389W.

WANTED A TENANT FOR A comfortable house across from Chemong; suitable for a summer home; must be able to provide meals and board for owner. For further particulars apply Examiner office. 6d135 3633

WANTED TO RENT — FURnished light housekeeping rooms, two bedrooms, living room and kitchen, and use of bath room, or would share house paying half of the expenses. Apply Box 3423 Examiner. 3d135 3423

TENDERS FOR PAINTING

SEALED TENDERS addressed to the undersigned and marked "Tenders for Painting," will be received up to 5 o'clock p.m. on Monday, the 12th day of June, 1922, for painting and decorating the approaches to the market hall. Specifications may be obtained at this office. The lowest or any tender not necessarily accepted.

R. ARMSTRONG, City Clerk.

2d135 3736

WORK WANTED

WOMAN WILL TAKE IN PLAIN sewing or do washing at home. Phone 1343J. 3d135 3440

BABY CARRIAGES, Etc.

FOR SALE—WHITE WICKER baby carriage in good condition. Apply 308 Mark street. 3d 136 3445

FOR SALE — CREAM REED baby carriage, baby's high chair and white enamelled commode chair, cheap. Apply 134 Rubidge street. 3d135 3422

BUSINESS OPPORTUNITIES

WANTED — PARTY WITH small sum of money to invest in business in which possibilities of large profits are almost unequalled Propositon will bear closest scrutiny. Box 3757 Examiner. 3d 137 3751

HOUSES, REAL ESTATE

FOR SALE OR FOR RENT — AN 8 roomed house. Owner leaving city. Apply at Examiner for address. 3d135 3420

SNAP — A FULLY MODERN brick house in good locality. Bargain if sold before 15th of June. Apply Charlbond Apartment B. 6d 5 7 9 12 14 16

FOR SALE— OR RENT FURnished cottage on Gull Lake Boats and ice included. Apply 265 Reid street or 'Phone 1544W. 3d 136 3737

FOR SALE — A 7 ROOMED BUNgalow with 1-2 acre of land, suitable for a market garden, with country taxes Apply No 5 Frank street. 3d135 3437

FOR SALE — 7-ROOMED BRICK house, modern; all conveniences; hardwood floors; George street south. Phone 523 during business hours. 6d139 3749

A REAL SNAP FOR A QUICK turn on estate. Property of two houses; central, cheap, and a bargain. Apply 344 King street. 6d138 3427

FOR SALE

Farms in Monaghan, Otonabee and Smith. Houses and Building Lots in the city. Apply 95 Hunter Street West.

12d8 10 13 15 17 20 22 24 27 29 1 4

Early Advertising Copy

Better service can be given advertisers who hand in their copy EARLY IN THE FORENOON or the evening before.

This is particularly true just now when Advertisers find it highly profitably to use the columns of The Daily Examiner, which goes into nearly every home in the city of Peterborough, and the outside villages and rural routes. Total circulation 7,500 copies.

LUXURIOUS.

Slippers for the bride, made of lustrous white satin, have pompons of real lace and orange blossoms. Sometimes diamonds are used instead of orange blossoms.

A document dated A.D. 288, dealing with government extravagance, is still in existence.

FIRST CLASS BUILDING LOTS

at a low figure, on Gilmour Street, Homewood Avenue and Weller Street

Apply

345 RUBIDGE ST.

PHONE 1002

"Its Confidence That Counts"

BARGAINS

Believe us when we say Our Used Cars This Week are Good Buying.

No. 151—A Light Delivery Car, in pink of condition; newly painted, wire screen body complete.....$325
No. 155—Ford Touring $350
No. 157—Ford Touring $200
No. 158—Overland, in running order. Would make a good Truck Car. Come and make offer this week.
No. 164—Ford Light Delivery, with closed-in body $325
No. 176—Closed-in Light Delivery, late model, with starter, good motor $450
No. 184—1921 Light Delivery, complete with starter, at $425
No. 197—Old model Ford Touring; will be sold cheap.
No. 198—1920 Ford Touring Car, complete with 1922 markers, at $430
No. 223—A dandy Ford Touring, at $325
No. 228—1914 Ford Touring Car, with 1922 markers; all good tires.....$150
No. 231—Ford Touring $200
No. 232—1921 Ford Touring, with 1922 markers. A dandy car, and the price is right.
No. 234—A Ford Chassis, including 1922 markers $100
No. 235—Ford Touring; good buying for the money $125
No. 237—Good Ford Touring Car. You will find the price dead right.
No. 238—Light Delivery Truck; wire screen body; very, very low price.

We have other Cars in stock, and we have quite a number of Cars listed with us, including Trucks and other makes of Used Cars, which can be bought right. We will consider it a pleasure to show you what is available, whether you buy or not.

The mechanical condition of every Car is guaranteed as represented, or we will make it good at our own expense or allow the full price on any New or Used Car. Clear title guaranteed.

The Duffus Motor Sales' plan is your safeguard. We take the risk, not YOU. Buyers taught Free and given full instructions on how to take care of their Car. Inquire about our easy payment plan to reliable parties.

DUFFUS MOTOR SALES

Cor. Water and Charlotte Streets

Phones—Office & Sales, 1760 Service & Parts, 1761

"Give us your confidence—We aim to please."

SPECIAL SALE

— BIG USED CAR SALE — ALL THE MONTH OF JUNE

Come in and look over our Stock of USED CARS if you are thinking of Buying a Car. We can satisfy you, both in Quality and in Price and Service. We teach you to drive and satisfy you in every way, if you will give us a chance. Every Car we have we will recommend to you as being good buying for the money, and if you are not satisfied with the Car you choose, we will Refund your Money at once. What more can we do?

We have a Large Stock—around $40,000 worth of Used Cars—

McLaughlins, 4-cylinders and 6-cylinders.
Gray-Dorts.
Chevrolets.
Hups.
Cadillac.
Baby Grand.
Studebakers.

A Large Assortment of other makes. The Prices we will not publish, for you would think there was something wrong with the Cars—but come in and try them out.

CARTER'S USED CAR SALES

212 CHARLOTTE STREET

—'Phone 832—

RAILWAY TIME TABLES

GRAND TRUNK RAILWAY SYSTEM.
(Corrected to date.)

No. 96—8.10 a.m., For Port Hope and Toronto.
No. 93—8.20 a.m., for Lindsay, Blackwater Junction, Orillia, Midland, North Bay and Toronto.
No. 98—8.25 a.m., for Hastings, Campbellford, Belleville and points on the main line east.
No. 369—8.30 a.m. for Lakefield.
No. 92—12.04 p.m., for Lindsay, Port Hope, Toronto, Buffalo, making connections with the International Limited for London, Detroit and Chicago.
No. 100—12.15 p.m., for Hastings, Campbellford and Belleville.
No. 371—12.25 p.m., for Lakefield.
No. 95—5.36 p.m., for Lindsay, Orillia, Midland, North Bay and Toronto.
No. 373—5.40 p.m., for Lakefield.
No. 99—8.19 p.m., for Lindsay.
No. 94—9.10 p.m., for Port Hope, Montreal and Boston.

CANADIAN PACIFIC RAILWAY.
(Corrected to date.)

GOING EAST—
11.59 a.m.—Norwood, Havelock, Bonarlaw, Tweed, Perth, Smith's Falls, Kingston, Ottawa, Montreal and intermediate points daily. On Sunday this train proceeds East only as far as Havelock.
8.20 p.m.—Indian River, Norwood, Havelock and Tweed. Daily except Sunday.
12.03 a.m.—Havelock, Tweed, Kingston, Perth, Smith's Falls, Montreal, St. John, Boston and New York. Daily except Saturday.
1.00 a.m.—Havelock, Tweed, Kingston, Perth, Smith's Falls, and Ottawa. Daily

GOING WEST—
4.31 a.m.—Myrtle, Toronto, Guelph, Goderich, Hamilton, Galt, Woodstock, St. Thomas, London, Chatham, Detroit Chicago and New York. Daily.
4.58 a.m.—Toronto (Yonge Street), Hamilton, Owen Sound, Teeswater and intermediate points. Daily except Sunday.
7.35 a.m.—Toronto, Hamilton, Brantford Buffalo, Rochester, Boston, New York Galt, Woodstock, London, Chatham Detroit and intermediate points between Peterboro and Toronto. Daily except Sunday.
9.35 a.m.—Bethany, Lindsay, Orillia, Port McNicol and intermediate points. Daily except Sunday.
3.50 p.m.—Toronto, Hamilton, Brantford, Buffalo, New York, Galt, Woodstock, London, Windsor, Detroit, Chicago and intermediate points between Peterboro and Toronto. Daily.
6.50 p.m.—Lindsay, Toronto, (Yonge street), and intermediate points. Daily except Sunday.

ARCHITECTS.

W. & WALTER R. L. BLACKWELL — Architects. Office, Bank of Commerce Building, corner of Hunter and Water Streets. Telephones, Office, 1300J; Residence, 1272.

W. H. BARRY—Architect. Plans prepared for Monumental, Commercial and Domestic Buildings. Office, 539 Gilmour street. Phone 567.

BARRISTERS AND SOLICITORS

GORDON & O'BRIEN—Barristers, Solicitors, Notaries. Money to loan on easy terms. Special attention to Patents and Trade Marks. Phone 219. G. N. Gordon, J. A. O'Brien.

S. T. MEDD—Barrister, Solicitor Notary, Office over the Dominion Bank, corner of George and Simcoe Streets. Telephone No. 22. Private funds to loan at current rates upon easy terms.

C. R. WIDDIFIELD, B.A., Barrister, etc., and Solicitor for the City of Peterboro, Money to Loan. Office, over the Bank of Commerce. Phone 550.

PECK, KERR & McELDERRY, Barristers, Solicitors and Notaries. Office, Water street, Peterboro. Money to loan at the lowest current rates of interest on easy terms of payment. E. A. Peck, F. D. Kerr, V. J. McElderry.

O'CONNELL & CORKERY — Barristers, Solicitors and Notaries. Money to loan at the lowest current rates of interest. Daniel O'Connell, John R. Corkery, Hunter street, two doors west of the Post Office.

DUMBLE & JOHNSTON—Barristers, Solicitors, etc. Office, over the Toronto Savings and Loan Company, George St. D. W. Dumble, K.C., W. Johnston.

A. E. DIXON—Barrister, Solicitor, etc. Office, Hunter and George Strets. Entrance next to Madill's drug store.

HALL & HALL—Barristers, Solicitors and Notaries Public, Hunter Street, Peterboro, next to St. John's Church. Money to loan at the lowest rates of interest. E. H. D. Hall. Basil D. Hall.

MOORE & WEARING — Barristers and Solicitors, 403 Water Street, opposite the Post Office. Money to loan at the lowest current rates of interest. Jos. Wearing, M.A.

R. R. HALL—Barrister, Solicitor, etc., Peterboro, Ont. Office, corner of Hunter and Water streets, over the Canadian Bank of Commerce. Trust Funds to loan on easy terms of payment.

JAMES FORDYCE STRICKLAND—Barrister, Solicitor, Notary Public. Money to loan. 375 Water street, Peterboro. Phone 191.

WILFRED F. HUYCKE, Barrister, Solicitor, Notary Public. 395 Water Street. Telephone 239.

MONEY TO LOAN.

We have funds to loan on Real Estate Security at the lowest rates. GORDON & O'BRIEN. Phone 219.

OSTEOPATHY.

DR. MARY E. DAVIDSON, Osteopathic Physician. Office, 208 Charlotte Street.

DR. BRUCE E. MARSHALL—Osteopathic Physician. Office, 242 Hunter stret. Hours, 9 to 11, 2 to 4 p.m., 7 to 8 p.m. Telephone 116W.

DRS. WALMSLEY & SETTLE—Osteopathic Physicians. Office in Sun Life Building, corner of Hunter and Water Streets. Entrance 124 Hunter Street. Phone 649 Office Hours, 9 a.m., to 9 p.m.

MEDICAL.

DR. BUCHANAN, F.R.C.S., Edinburgh; M.R.C., Eng.; L.R.C.P., London. Eye, Ear, Nose and Throat Specialist. Hours, 9-11, 2-4 p.m., and 7-9 p.m. Phone 819 Office, corner of Water and Murray Streets.

T. GEORGE LOUDON, M.D., C.M., Physician, Surgeon and Accoucheur. Office, 201 Brock street, Phone 1868. Office hours, 9 to 11 a.m., 2 to 4 p.m., 7 to 8 p.m.

FOR SALE

Single and Double Blocks and Ropes.
Large Rubber Belting, etc.
Nut Coal, $15.50 ton.
Store to Let.

A. LOW & CO., 264 Simcoe Street 'Phone 697—Nights & Holidays 1027

CHINA PAINTING
Mrs. Langley McCarthy Teaches Biscoff's New and Beautiful Work in CHINA PAINTING

A craze for black jewelry and ornaments has taken a firm hold on the fashionable women in Paris.

Wheel traffic in Italy keeps to the left in large towns and to the right in the country.

FOR SALE

90 Acres, 5 miles from city, 80 working, first-class land, fair buildings; 7 head cattle, 3 horses, 8 pigs, 50 hens, full line implements; crop all in. A real bargain $6,500

Brick House, 7 rooms, 3-piece bath, furnace, lights and gas, garage $3,500

Brick House, 7 rooms, 3-piece bath, lights and gas, good stable, good lot, East City, $3,500

New Cottage and Garage, Chemong Park, good location, $1,700

McIntosh & Storey
190 Charlotte St. Phone 1623J

Lots for Sale

South-West Corner of Smith and Rubidge Streets, and the 25 Feet on Rubidge Street adjoining the Rear Corner Lot on Smith Street—The whole Property at a Snap.

For particulars, apply to F. G. EDWARDS, 1A Fenwick Avenue, Toronto. 4d-137-3452

A REAL SNAP

This is the best buy in the City—New, Modern, 7-Roomed Brick House, attic finished, cement floors in basement; House newly decorated and in good locality. Can be bought right for quick sale. Immediate possession.

50 Acres of Good Land, situated about two miles from City; 30 acres working land; Good House and Outbuildings. Price $4,000.00, which includes 1 Horse, 1 Cow, and other stock.

For full particulars, apply

J. T. O'CONNELL & CO.
136 Hunter Street W.
'Phones: Office 376—Residence 1359

CHILDREN'S AID SOCIETY

—of—

PETERBORO CITY AND COUNTY

For the Care of Neglected and Ill-Treated Children.

G. W. POWELL,
Assistant Secretary and Inspector.
588 George Strret. Phone 1044w.
Office Hours: 12 to 2 and 6 to 8 p.m.

SOUND ADVICE

"WASTE NOT WANT NOT"

These words were never more true than when spoken of in connection with money.

Cash in the pocket encourages careless spending. You will find it easy to save if you keep your "spending money" in the Savings Department of this Institution.

"He saves much who saves a little with regularity."

Interest is added to Deposits four times a year on the daily balance.

Start your Account TO-DAY.

*

TORONTO SAVINGS AND LOAN COMPANY

437 George St.
Peterborough

OFFICE HOURS:
9 a.m. to 4 p.m.
Saturdays, 9 a.m. to 5 p.m.

MAIL EDITION

The Evening Examiner

"The store that is 'too small to advertise' is too small to produce a living for a healthy man or woman."

PRICE THREE CENTS — PETERBOROUGH, FRIDAY, JUNE 9, 1922 — PRICE THREE CENTS

Hydro Amendment Is Held Far Further Investigation

Would Allow Rebate on Cost of Construction of Radial Lines to Rural Municipalities.

OTHER BILLS.

TORONTO, June 9—(Canadian Press—After much discussion following the introduction of an amendment by Hon. Howard Ferguson. The Legislature yesterday afternoon allowed to stand over for further consideration the bill introduced by Hon. Col. Carmichael, Minister without portfolio, to amend the Hydro Electric Power Commission Act to empower that body to allow, through the government, a rebate of 50 per cent. on the cost of construction of primary transmission lines to rural municipalities when power is developed by the municipality.

Hon. Mr. Ferguson's amendment, which caused much discussion but which was not finally dealt with, was to permit the extension of such aid to private corporations that developed power in order to lesson the ultimate cost to the consumer. Mr. Ferguson's plan was to extend such assistance to the private concerns if they supplied power at cost.

Casselman Agrees

W. H. Casselman U.F.O. (Dundas) who is nearly all the time at variance with the Government's hydro policy supported the suggestion of Mr. Ferguson. "I have always steered an independent course since I entered this house," stated Mr. Casselman when Premier Drury accused Mr. Ferguson of catering to the independent U.F.O. "Although Mr. Ferguson is the hardest working member in this house he has no political influence over me," he added.

Col. Carmichael thought that the bill should stand over until the Government should have ample opportunity to decide on Mr. Ferguson's amendment. He stated that there would be time enough to bring the bill up again even although the house might possibly conclude its session tonight or to-morrow. The house concurred in this.

Hydro Purchase

The Legislature in committee approved of the bill authorizing the Hydro Electric Power Commission to purchase and operate on behalf of the City of Toronto the Toronto Surburban Radial Railway.

By amendment made in committee enumerators or others persons willfully leaving off, altering, or incorrectly entering names on the votors' lists will be subjected to be rather serious punishment on conviction according to the slight revision to the Voters' List Act. Penalties of a mimimum fine of $500. and a maximum fine of $2,000. with imprisonment not exceeding three months are provided.

Public Health Act

The committee also approved of two amendments to the Public Health Act which were introduced by Hon. Walter Rollo. One of the bills gives power to any municipality to appoint nurses and doctors for doctors to render accounts to persons suffering from venereal diseases by addressing the bills by number so that no name will appear on the account. This comes as an amendment to the Venereal Diseases Act and is expected to encourage the medical profession in not making public in any way the cases of such patients.

Introduced by Hon. W. E. Raney the Legislature also approved of a bill to create a Territorial and Provisional Judicial District of Cochrane. The bill will become law when so ordered by the Government in-Council in order that these Department of Justice may have time to make some investigation.

Reindeer Flour

And the up-to-the-minute housewife are inseparable.

SPOTTERS DRUNK CASE DISMISSED.

ST. CATHARINES, June 9.—(Canadian Press.)—Evidence being given of two policemen that two government spotters were drunk before they visited the home of a man they afterwards charged with illegal selling, Magistrate Campbell yesterday afternoon dismissed the case, refusing to take evidence of men who were intoxicated. The two men were Arthur Ward and Edward Blundell.

OPPOSITION RAISED TO NIAGARA BRIDGE.

Senator Robertson Suggests That Present Bridge Be Improved to Accommodate Increased Traffic.

OTTAWA, June 9. — (Canadian Press.)—In the Senate yesterday on second reading of the bill to incorporate the Buffalo and Fort Erie Public Bridge Company, Senator Robertson said that he was in accord with the project but opposed to the methods adopted. The proposal was for a private company to build a second bridge across the Niagara River between Fort Erie and Buffalo, the present bridge having been found inadequate for the traffic. Two years ago this project had been placed before the then Minister of Railways, and with him he had investigated it and had come to the conclusion that the right course was to improve the present bridge, double track the railway on it and provide for pedestrian and vehicle traffic, charging the same tolls as at Niagara Bridge. The present bridge was owned by the Grand Trunk Railway, now the property of the Crown, and was a paying proposition. He believed that the State should continue to control and that private enterprise should not be permitted to interfere. The improvements would meet the traffic requirements and the revenue would make the bridge continue to be profitable.

Senator Belcourt, who is in charge of the bill, said that he would give all the necessary information in committee.

COMMUNISTIC PLAN FOR THE DOUKHOBORS

PRINCE ALBERT, June 9. — (Canadian Press.) —According to a report which has reached here, Peter Vergin, Doukhobor leader, is endeavoring to induce sect at Blain Lake to associate itself with Brotherhood and adopt communistic plan. It is said that women favored adoption of the proposal which reduced clothing to a minimum, adoption of standard style of dress, simple living and trading with common purse, but that it was solidly opposed by men.

CAMPBELLFORD TEACHERS APPRECIATED BY BOARD

CAMPBELLFORD, June 7.—At a recent meeting of the Board of Education the High School assistant teachers, Miss K. T. O'Shausnessy, Miss K. B. Ferris, Miss M. E. Smith and Mrs. H. J. McKay were re-engaged for the coming year. The Board recommended very highly the excellence of their work and increased their salaries.

ROYLAL MARRIAGE.

BELGRADE, June 9.—(Canadian Press.) — King Alexander of Jugo Slavia and Princess Marie of Rumania, were married yesterday amid pomp and enthusiasm, such as Belgrade had not seen since the establishment of a new kingdom. No untoward incident marked the occasion. Every step of the way to and from the cathedral was marked by endless ovations.

PROBABILITIES.

Moderate winds, mostly northerly, showers or thunder storms in most localities, becoming cooler.

PREMIER WANTS CO-OPERATION TO AID UNEMPLOYED

Mackenzie King Addresses Fourth Annual Meeting of Employment Service Council.

CENTRALIZATION.

OTTAWA, June 9. — (Canadian Press.)—Closer co-operation between the Dominion and Provincial Government and the better co-ordination of employment machinery already established were pressed by Right Hon. W. L. MacKenzie King, Prime Minister yesterday, in addressing the second session of the fourth annual meeting of the Employment Service Council. Mr. King expressed the hope that out of the deliberations of the council recommendations would arise upon which the Government could take action by way of legislation.

Hon. James Murdock, Minister of Labor, indicated the various issues of handicapped workers that were applying to the employment service and suggested that if at all possible all phases of employment works should be centralized in the Employment Service of Canada.

Hon. H. S. Beland, Minister of Soldiers' Civil Re-establishment, stated that 33,000 disabled ex-service men had been placed in employment by his department during the past three years.

Two committees were appointed—one for the consideration of the problem of the placement of the handicapped and another to report on the general unemployment problem.

The council is holding its deliberations in private.

KIDNEY TROUBLE

Is quite common, gradually becoming more severe, and if prompt action is not taken, serious results will follow. The symptoms are headache and pain in the back, sleeplessness, ashen complexion, white coated tongue and frequent urination. If a puffy swelling is noted in the feet or ankles the disease is well established and you must give the kidneys all the help possible by stirring the liver and bowels into action. Take Henderson's Herb Tablets every night according to directions, watch the digestion carefully, drink plenty of cold water between meals.

Mrs. T. Bevington, 303 Wilton ave., Toronto, Ont., says:

"I wish to express my gratitude for the great benefit I have received through Dr. Henderson's Herb Treatment. I suffered for a number of years with kidney and liver trouble and at times could scarcely do my work with the pain in my back, and cramps in my muscles. I am now 67 years of age and after using one box of Dr. Henderson's Herb Treatment I feel like a new person.

25c, 50c and $1 a box, at Bond's drug store, and the Wayne Drug Co. Limited, Peterborough, Ont.

LONDON GAS BILL GETS THIRD READING

TORONTO, June 9.— (Canadian Press.)—City of London gas bill received third reading early this morning in the Legislature.

AGREE ON ARMISTICE.

PEKING, June 9. — (Canadian Press.) — General Wu, dominant Chinese leader, and Chang, Manchurian war lord, have agreed on an armistice while they discuss permanent peace.

PRESIDENT OF CONFERENCE.

MOOSEJAW, June 9. Canadian Press. — Rev. H. T. Lewis of Oxbow, was yesterday elected president of the Saskatchewan conference of the Methodist church. The first draft of stations includes Rev. Robert C. Tait, from Mervin, Bay of Quinte, Ont., to North Battleford.

BIG CROP YIELD IS EXPECTED IN UNITED STATES

Report of Department of Agriculture Shows a Smaller Acreage But Better Yield.

THE FIGURES.

WASHINGTON, June 9.—(Canadian Press.)—Larger indicated crop yields, due principally to splendid growing conditions thus far this season, promise more abundant production this year than harvested in 1921, despite smaller acreages, especially in wheat and oats.

The department of Agriculture's June crop report, issued yesterday, and based on the condition of crop June 1, forecasts a winter wheat crop the fourth largest in the history of the United States, with a total of 587,000,000 bushels. During May the indicated production increased 22,000,000 bushels, of which 11,000,000 bushels was credited to Kansas.

The spring wheat crop will be 49,000,000 bushels larger than last year's, with a total of 247,000,000 bushels, placing the country's total wheat crop, winter and spring combined, at 855,000,000 bushels, or sixty million bushels more than was produced last year. Production of oats is forectast at 1,305,000,000 bushels, or 244,000,000 bushels more than last year's crop.

An apple crop of 179,800,000 bushels was forecast, compared with 98,000,000 bushels last year and 223,600,000 in 1920.

MISS FONTAINE REGAINS WEIGHT AND FEELS FINE

Popular Girl Had Almost Given Up Hope of Recovery, But Tanlac Brought Her Complete Relief From Alarming Stomach Trouble.

"I am so happy to be in good health again that I just can't praise Tanlac enough", declared Miss Anna Fontaine, popular young lady of St. Agathe, Man.

"I had been in very poor health for two years and had been getting worse all the time in spite of everything I could do. My trouble started with influenza which kept me in bed several weks and left me almost helpless. My appetite was poor, I couldn't get the proper nourishment and was so weak and worn out I couldn't do any work. I had begun to think I would never get any better.

"I could tell Tanlac was going to help me as soon as I had taken a dose or two. A few bottles have built me up ten pounds and made me feel like a new person. I think Tanlac is simply the grandest medicine made."

Tanlac is sold by all good druggists.

CIVIC WELCOME FOR REPRESENTATIVE OF INDIAN GOVERNMENT

LONDON, June 9. Canadian Press —Srinivas Sastri, the representative of the Indian government, who is on a tour of the British dominions, to advocate equal rights for Indians throughout the Empire, was tendered a civic welcome on his arrival at Adelaide, Australia. He was the guest of honor at a luncheon at the Commonwealth Club, and also dined with the Lieutenant-governor of the State of South Australia.

FORMER EDITOR OF "JOHN BULL" SELLS INTEREST

Horatio Bottomley Parts With His Interests in Famous English Paper.

SENT TO JAIL.

LONDON, June 9. — (Canadian Press.)—W. Grant Morden, presiding at a meeting of Oldham's Press, which owns the paper "John Bull," said the directors were much concerned over the grave charges against their former editor. The directors, before legal action was taken against Horatio Bottomley, decided they could not jeopardize the company's good name by retaining a man, however brilliant, whose actions were the subject of such charges. Arrangements were therefore made whereby Bottomley accepted £25,000 for his life interest in 'John Bull.' It was, said Mr. Morden, a bold course, but the directors had then no idea of the extent of the prosecution and the subsequent results. Mr. Bottomley was recently sentenced to a long prison term for fraud.

A RECEPTION TENDERED NEWLY MARRIED COUPLE.

Mr. and Mrs. H. F. Welbourne Recipients of Tokens of Esteem.

On Monday evening, June 5th, a reception was given for Mr. and Mrs. H. J. Welbourne by the groom's parents. Mrs. F. J. Fife, grandmother of the groom, Keene, and Mr. C. E. Milton, grandfather of the bride, Grafton, beside several relatives of town were present. Later in the evening the Gleanor's Bible Class, of which Mrs. Welbourne was a member, W.W.T. Club of which Mr. Melbourne is a member, and the League of St. James Methodist Church, gathered and presented Mrs. Welbourne with a small musical clock, Mr. Welbourne with an electric toaster and iron, while the League presented Mr. and Mrs. Welbourne with a beautiful landscape picture.

Two Addresses.

The following are the respective addresses:

Dear Mary:—To-night we have gathered here to spend a little social evening and have a little visit with you.

We have enjoyed your companionship and cooperation in our class at all times and we trust that though your name is different you will still be the same faithful worker in the Sunday school and Church.

As a small token of our apreciation, and with our best wishes, for the future, we ask you to accept this little clock.

Mary Masters, was you maiden name,
You heard it at every turn,
But don't forget, to greet us the same
When we call you Mrs. Welbourne.
We've summed it up from all fours,
And this is our closing wish,
May Peace, and Happiness, be yours,
As you accept this little gift.

THE GLEANORS BIBLE CLASS

A Little Humour.

Mr. Herschel Welbourne:—It is with deep regret that we, the members of the "W.W.T." Club learn that you have joined the Society of Benedicts.

We cannot understand why you should have taken such a serious step without consulting each one of the class, however we find that this is the first time you have ever committed such a serious offence and we trust it will be the last.

And we ask you to kindly accept this Toaster and Flat Iron as a token of our respect and sympathy. We trust the Toaster will keep you warmed up in the Winter Time and the Iron will smoot out any wrinkles in your disposition.

With best wishes to your good wife and yourself.

(Signed on behalf of the class) Lewis R. Parks, William McLaren, W. E. Wright, Ernest Lee, E. A. Rowe.

LIFE-LONG RESIDENT OF SMITH DEAD.

Mrs. William Simpson Passed Away Yesterday.

A life-long and highly respected resident of Smith township, in the person of Jane Darling, aged 84 years, relict of the late William Simpson, who passed away yesterday at the residence of her son-in-law, Harry Fowler Smith. Her husband predeceased her twenty-two years ago.

She is survived by two daughters, Mrs. T. O. Young of Monaghan, Mrs. H. Fowler, of Smith; and three sons, William of Peterborough, John and George of Smith. The surviving sisters are: Mrs George Scott, of Brandon, and Mrs. R. Barrie of Norwood. The late Mrs. Simpson was born in Smith township. A Presbyterian by faith, she was a member of St. Paul's church, Peterborough.

The funeral will be held on Saturday, June 10, at 1.30 p.m., from the residence of her son-in-law, H. Fowler, Smith, to the Little Lake cemetery. Rev. G. I. Craw officiating.

THE FAIR WAGE POLICY MUST BE CARRIED OUT

Contractors on Government Works Must Pay Wages Prevailing in Locality.

SUB-LETTING.

OTTAWA, June 9. — (Canadian Press.)—On the recommendation of the Minister of Labor, more effective measures have been taken by order-in-council to secure the observance of the Fair Wage Policy. This policy is based on a resolution adopted by the House of Commons in 1900 declaring that all government contracts should contain such labor conditions as will prevent abuses through sub-letting and secure the payment of fair wages.

In conformity with this policy, a fair wage clause has since 1900 been inserted in Government forms and contracts. Examination has shown, however, that the labor conditions inserted in the forms of contract in use in the government departments differed in various respects. The present order-in-council emphasise the desirability that the labour provisions in question should be as nearly uniform in terms and administration as possible. To that end the Government has approved of two sets of labor conditions for insertion in Government contracts.

The term "current wages" and the term "hours of labour fixed by the custom of the trade" in the fair wage clause are defined in the order-in-council as meaning respectively the standard rates of wages and hours of labour either recognized by signed agreements between employers and

(Continued on page 5.)

Laxatives Replaced

By the Use of Nujol

Nujol is a lubricant—not a medicine or laxative—so cannot gripe.

When you are constipated, there is not enough lubricant produced by your system to keep the food waste soft. Doctors prescribe Nujol because its action is so close to this natural lubricant. Try it today.

Nujol

For Constipation

Decided! To Break All Records in a

One Day Sale of Gingham Dresses

$2.98 and $3.98

Selling Dresses at lowered prices just when people want them is sure to create a sensation. It is seldom possible to buy Summer Dresses at special prices until late in the season. On Saturday we offer you two exceptional values in Summer Dresses at extraordinary low prices.

Gingham Dress $3.98

Serviceable Gingham Dresses, made up in smart summer styles, with dainty organdy trimming, and offered to you at $3.98, should prove a real interesting Sale special. Seven different styles to choose from in numerous color combinations. Sizes 14 to 40.

Porch Dresses $2.98

New styled Dresses for street or porch wear, made up in several smart styles from an excellent quality of printed voile. These Dresses are so unusual in style and quality that the number will prove all too few at the Sale price. Sizes 34 to 44. Assorted colors.

Other Adorable Styles in Gingham Dresses

And all finely tailored in the very smartest styles from "Anderson's" Scotch ginghams, with dainty touches of organdy trimmings, can be had at.....

$5.00 $5.95 $6.95 $7.95 $10.95

Saturday - Voile Blouses

Some of our Newest and Prettiest Styles to be Cleared at $2.98 and $3.98

COOL, FINE LOOKING VOILE BLOUSES FOR THE SUMMER-TIME. EVERY WOMAN WANTS ONE OR TWO AT LEAST, SO WE'VE ARRANGED THAT SHE SHALL BUY AT GREATLY LESS THAN USUAL.

Voile Blouses $2.98

No woman would think of turning her back on such an offering as this. Fine Voile Blouses, all exceptional value, even at much higher prices, and these are in many styles—high, low, convertible and Peter Pan collars, tuck-in and over-blouse styles, long or short sleeves. Sizes 34 to 44.

Voile Blouses $3.98

This price is not out of the ordinary—it's the Blouses themselves that are so good. They are very smart and very fine and a Saturday special we are proud of. Big range of styles—all the newest models. Sizes 34 to 44. Come early for best selection Saturday.

Blouses—Odd Lines Clearing at $1.50

Sizes for ladies and misses in Navy Blue and Black Habutai Silk and White Voile Blouses. Discontinued lines from stock. Saturday, each..... **$1.50**

And Here Are The

Dresses Children Need for Summer

Simple Youthful Styles---at Extra Special Prices

CHILDREN'S DRESSES, **$2.00**
Sizes 3 to 14 years. Smart styles. Good colors.

CHILDREN'S DRESSES, **$2.98**
Smart new Dresses in finest ginghams. Sizes 3 to 14 years.

CHILDREN'S DRESSES, **$2.50**
Gingham and percales. Assorted styles and colors. Sizes 3 to 14 years.

Canton Crepe Dresses $15.00

These Dresses are remarkable value. Five only. Sample Dresses in Canton crepe. Colors: navy, henna, periwinkle blue. Size 16 only. A genuine Saturday bargain for the woman who can wear size 16, each..... **$15.00**

Bargains in Wash Skirts $1.98

Extraordinary value is represented in these Wash Skirts of white pique. They are made up in several smart tailored styles, with novelty pockets and belt. Sizes 26 to 29 band. Saturday special..... **$1.98**

The J. A. McNabb Co. Limited

371 George Street - - - Formerly LaMode

Tommy's Tired "Tummy"

is easily restored to normal action by the right kind of food—but men in the evening of life don't find it so easy. They must coddle and coax their digestive organs back to normal strength. Nothing you can eat is so easily digested as

Shredded Wheat

and nothing is so strengthening and satisfying. It makes healthy tissue and rich, red blood, supplying the greatest amount of strength with the least tax upon the digestive organs. Children like its tasty crispness and the delicious aroma of the baked wheat.

Shredded Wheat Biscuit is delicious with hot or cold milk, sliced bananas, prunes or canned fruits. Triscuit is the Shredded Wheat wafer and is eaten with butter, cheese or marmalade.

The Evening Examiner

PHONES—Editorial, 1601. Business Office, 1600. Private Branch Exchange to all Departments.

The Examiner is a member of the Audit Bureau of Circulation.

The Daily Examiner, published every lawful evening. The Peterborough Examiner, Limited. Office, 419 George Street.

The Weekly Examiner, published Thursday morning.

The Subscription Price of The Daily Examiner is $6.00 per year, delivered in City: out of town subscribers by mail, $4.80 per year. That of the Weekly Examiner is $1.50.

U. S. REPRESENTATIVES.

Special U. S. Representatives — W. H. Stockwell, 629 People's Gas Building, Chicago, Ill.

New York—Charles P. Miller, 225 Fifth Avenue.

Advertising Rates on application.

R. M. GLOVER, Managing Director.

FRIDAY, JUNE 9, 1922

THE WRONG WAY.

To those who sympathize with the cause of the returned soldiers, and who are anxious to see that justice is done in cases where more equitable treatment is indicated the disturbance caused in Toronto the other night by the members of Riley's "army," is disquieting. The Ottawa hikers deliberately broke up a mass meeting called by the Toronto veterans' organizations, refusing to allow any of the speakers to be heard. The wrongs of the ex-service men will never be righted in that way, nor is it easy to see why Mr. Riley and his associates should believe that they, rather than the various veterans' societies, represent the men who fought. Great harm was done to the cause of the returned soldiers by the action of J. Harry Flynn, whose insolent demands for a cash gratuity for everybody who went overseas, only succeeded in disgusting the ranks of the Veterans, and preventing that unity that is necessary to ensure a successful prosecution of their plans. Flynn has gone, but it is to be feared that the new agitation started by the Ottawa hikers will have the same effect as the Flynn campaign. It will further hamper the organizations of veterans in their efforts on behalf of the men who fought, and it will fill some of the former soldiers who do not think very deeply, with false notions as to what they may expect of the government.

THE STAMP TAX.

The stamp tax on cheques as it affects the municipalities of Canada forms quite a problem. Undoubtedly the new tax will hit the municipalities and hit them hard. In the larger centres the money used for various civic activities is handled through the city treasurer, who has been accustomed to pay it out by cheque to the various departments, who in turn make their payments by cheque. The result of course is a large number of cheques, some for considerable amounts, and on every cheque the new tax would have to be paid. It is estimated that the city of Toronto would be faced with additional expenditure of $42,000 a year as a result of the increased tax, and it is not to be wondered at that the municipalities using the argument that they are not operated for profit, are asking the Government that they be exempted from the operation of the tax. That of course is all right from the viewpoint of the municipalities. But how about Mr. Fielding? He needs a lot of revenue and somebody has to pay it. Probably the news that Toronto will have to contribute $42,000 from this form of taxation will strike the Finance Minister as a proof that his tax is functioning along the lines upon which it was designed. And knowing that the tax paid by the municipalities will be distributed over the entire body of ratepayers, Mr. Fielding is likely to consider that its effect will be so well distributed that it will not be particularly burdensome to anybody. A deputation saw him yesterday, but from present indications there is little likelihood that the municipalities will succeed in their campaign.

THE PROGRESSIVE INDIAN.

"Lo, the poor Indian," in Pope's oft-quoted lines, will have to be modified so far as the adjective is concerned; for it now transpires that the only genuine American Indian is fast taking his status as a producer and a man of considerable substance, says the Ottawa Journal. An official report places the aboriginal population in Canada at about 100,000, and assigns to it $68,502,140 worth of real and personal property. For many years the numbers had been slowly dwindling; but births and deaths now balance among the less civilized tribes, while among the groups that have met and withstood the shock of contact with the palefaces there is a distinct gain in both numbers and physical standard.

The principal source of income is farming, and the total value of farm and livestock products in 1921 was $3,945,174. In addition, the Indians received $2,726,773 for labor, $284,863 from land rentals and timber, $1,046,760 from fishing, $860,494 from hunting and trapping, $702,575 from annuities and interest on the Indian Trust Fund, as well as $1,103,910 from other sources. With a total income of $10,670,549, and average per capita possessions of $682.06, it will be seen that the red man is asserting both his original nobility and adaptability to the habits and social conditions of his white brothers.

Government still maintains a parental attitude toward these picturesque children of the forest and plain. In 1921 there were 326 schools in operation, among which 58 were of the boarding type and 15 industrial. There was an enrollment of 12,558 pupils. This school system cost 1,112,409 to the Dominion, toward which the Indians made a contribution of $47,296. It will be remembered that thousands of Indians served in the war, and many of them took advantage on their return of the offer of farming land made through the Soldiers' Settlement Board. All this is cheering information.

MORE UNNECESSARY NOISES.

June 7, 1922.

Editor, The Examiner, City.

Dear Sir,—Your editorial June 6th, "Unnecessary Noises," was very timely. Another nuisance which is very annoying to the public, to the sick, to those who go to bed at reasonable hours, is that of motorists who operate their cars with the cut-out open. Quite a number of the motor delivery rigs are offenders.

Surely it is time this nuisance was put a stop to.

Yours truly,

SLEEPY.

The nuisance complained of by our correspondent is one that certainly calls for attention. The practice of driving cars with cut-outs open is far too common, and if there is any way of getting after the offenders who make the night air hideous and break in upon the rest of many citizens, the public would be glad to hear that it was being effectively used. The unmuffled motor car, and the early-rising individuals with the noisy lawn mowers are in the same class as flat-wheeled street cars so far as making sleep impossible is concerned. It begins to look as if The Examiner's suggestion of an inspector of nuisances and unnecessary noises is not so far away from the mark after all. Meanwhile motorists who are abroad late at night are reminded that the majority of citizens are trying to sleep.

RAILWAY WAGES.

It was perhaps inevitable that the announcement of the United States Railway Board of an all-round reduction in the wages of employees should be followed by a declaration by the executive of the seven Brotherhoods that the matter will be submitted to the men in the form of a strike vote. The United States Board must have foreseen this when their decision was promulgated, and it lends weight to their decree that in the face of such a possibility the Board did not hesitate to act.

It is never a popular move for an employer or an employing corporation to decrease wages, and it could not be expected that the Union leaders, who hold their position by virtue of the suffrage of the men, would agree to any drastic reduction without a protest. When the ballot of all the affected railway men is taken it is probable that the majority will vote to strike, because to cast their ballots otherwise would be a tacit acknowledgment that they agree that such a cut is justified. It is not in human nature for an employed man to accept a wage reduction without a murmur.

Nevertheless even if the majority of ballots are cast for a strike it is doubtful if the whole system of transportation in the United States will be tied up as a result. The men may vote to strike as a protest against the lowering of their wages, but they will not be likely to cut off their noses to spite their faces by translating their protest into action. The rate of wages rose during the two years after the Armistice by leaps and bounds. A wave of prosperity and of excessive extravagance made work plentiful, sent wages rocketing and encouraged the belief that the conditions which prevailed then would always continue. The inevitable slump brought an all-round lowering in the cost of the essentials of life, and this was bound to be reflected sooner or later in wage reductions. Almost every wage earner has felt the slump, some in unemployment or in partial employment where full time and overtime ruled before, and others in large cuts in their rates of pay. If railway employees have been the last to feel this reaction it was nevertheless bound to come, and it is just as futile to protest the readjustment as to challenge the economic law of supply and demand.

The responsibility which rests upon the leaders of the railway Brotherhoods in this matter is a serious one. If they are uncompromising in their attitude and go so far as to advise the men to persist in their action even to the extent of abandoning their work they will not have with them the sympathy of the general public, without which no strike can be successful. If the men walk out and paralyze the transportation system of the country they will lose far more than the amount of the proposed reduction. There could be no excuse for a strike, unless some vital principle was involved. In this case the only issue at stake is that railway deficits shall not be borne in unfair proportion by the companies, the shippers of goods or the public at large. Employees in other trades and callings have accepted the inevitable. The railway men cannot claim exceptionable terms.—Montreal Star.

THE BANKS OF THE NEW WORLD.

There are visible straws in the world of finance that show us that favorable breezes are beginning to blow while the barometer of business is slowly but certainly climbing to "Set Fair." British exchange, which has been rising steadily for some months past, Tuesday reached its highest point since 1919. What has been the dynamic factor in the last upward movement must be a matter of speculation, although it is reasonable to believe that the reduction in the income tax made by the Chancellor of the Exchequer has stimulated foreign trade, especially with the United States. The effect of this gradual return to the normal pre-war rate is to inspire renewed confidence in British financial institutions and to restore London to her proud position as the clearing-house of the world.

Coincident with this rise comes cable news from Germany that the revenue from the coal tax and from Customs duties shows continued improvement and a distinct advance over last year and that this is having a stabilizing influence in the financial world. France announces that the Banque de L'Indochine, the great French banking concern in the Far East, whose financial vagaries brought about the downfall of a French Ministry, is again sailing in smooth waters and has increased its dividend, while there has been a general advance in banking, railway and industrial shares.

In Canada the peak of the period of unemployment seems to have been passed and both in the Dominion and in the United States there is a renewed feeling of confidence. The world crisis is not yet passed, yet there is pretty clear evidence that the nadir of our post-war depression has been left behind and while the process of recovery is bound to be slow, yet the reaction is steady and persistent. One thing at least is certain, that the banks, the foundation stones of our industrial life, are sound and healthy.

After the Napoleonic wars England went through two bad crises, due largely to the rottenness of many of the smaller banks. In 1815 eighty-nine banks failed, while again in 1825 seventy banks went under, to the great detriment of the community. Yet after the Great War, which taxed Britain's resources to the utmost and robbed her of the flower of her man-power, there has been no general dislocation of banks and this in spite of the fact the process of readjustment has been complicated by unemployment, political unrest and unprecedented taxation.

* * * * *

American banks, which show a greater willingness to shoulder industrial risks, have also weathered the storm satisfactorily. There were a few failures owing to the rapidity with which the fall in prices took place, but the banking system proved equal to its task. This was of particular interest, as it was the first time that the Federal Reserve Bank system had been put on trial.

In Germany the test of the banks has been more severe. The falling mark has kept the pot boiling and the banks are groaning with money. Just so long as the inflation game continues all will go well. When it stops there is bound to be a sudden collapse, for a community does not pass through six years of war and catastrsophe with impunity. The mad lust of pleasure, the frenzied stock exchange speculation and the frequent breaches of contract show how the morale of Germany has been affected.—Montreal Star.

EDITORIAL NOTES AND COMMENT.

"General" Riley's army can evidently fight as well as hike.

So long as returned soldiers quarrel as to what they expect of the Government it is not likely that the Government will be encouraged to try to please them all.

A lunatic who stole a car and did some wild driving on the Toronto-Hamilton highway was arrested. But how did they pick him out?

Wise and Otherwise

These are the times that try men's rolls.

* * * * *

"$93,000 for a seat". No, no; stock exchange, not Senate.

* * * * *

Mere liberty doesn't afford happiness. Think of the price of beef steak.

* * * * *

Not all men yearn to get something for nothing go to jail. Some of them to the poorhouse.

* * * * *

Every small town has an expert liar whom everybody despises and enjoys listening to.

* * * * *

A few years ago parents thought daughter had no chance to catch

a husband unless they kept her in clothes.

* * * *

It isn't always a thirst for culture that persuades people to devour unexpurgated classics.

* * * * *

That scientist who says musical notes can control fire isn't original. Nero tried it first.

* * * * *

Unforutnately, however, it is Doyle and not Sherlock Holmes who is furnishing the evidence about Heaven.

* * * * *

Most of the kicking bout lawlessness is done by important citizens who haven't time to sit on juries.

* * * * *

The daylight savers might kid themselves into an even happier state by keeping an imaginary bank roll.

* * * * *

Some of our grave problems are solved, and some defy solution and in the course of time we forget about them.

* * * * *

When a woman says she likes to keep her eye on her husband, she means that she likes to keep her thumb on him.

* * * * *

Somehow the song hits sent out by radio don't seem so charming

without the accompaninent of dancing silk-clad legs.

* * * *

The war is over. A flapper on a south-bound car asked another yesterday if a flank movement is some kind of a new dance.

* * * * *

It sounds unreasonable but once in a while a producer who "knows what the people want" really produces a good show.

* * * * *

If we can't recognize Russia now, there will be a slim chance of recognition after Europe gets through trimming her.

* * * *

In a daylight-saving town it is easy to tell the time if you subtract the differential, add the gross and divide by six.

* * * * *

Life is full of disappointments, and the things the waiter brings the other fellow always look better than the things you ordered

CANADIAN PACIFIC

SAILINGS

FROM MONTREAL AND QUEBEC.

June 15—Empress of France* ..... Cherbourg, Southampton, Hamburg.
June 16—Montrose ..... Liverpool
June 17—Tunisian ..... Glasgow
June 21—Melita ..... Southampton Antwerp.
June 22—Montreal ....Naples, Genoa
June 23—Empress of Britain* ..... Liverpool.
June 24—Corsican ..... Glasgow
June 27—Empress of Scotland* ..... Cherbourg, Southampton, Hamburg.
June 30—Montcalm ..... Liverpool
July 1—Metagama ..... Glasgow
July 3—Scotian.....Southampton, Glasgow
July 5—Minnedosa ..... Southampton Antwerp.
July 8—Empress of India*.....Liverpool
July 11—Empress of France* ..... Cherbourg, Southampton, Hamburg.
July 14—Montrose ..... Liverpool
July 14—Caserta.....Genoa, Naples
July 15—Tunisian ..... Glasgow
July 18—Empress of Britain* ..... Liverpool.
July 19—Melita ....Southampton, Antwerp.
July 21—Victorian ....Liverpool
July 22—Corsican ..... Glasgow
July 25—Empress of Scotland* ..... Cherbourg, Southampton, Hamburg.
July 28—Montcalm ..... Liverpool
July 29—Metagama ..... Glasgow
Aug. 2—Minnedosa..Southampton, Antwerp
Aug. 4—Montclare ..... Liverpool
Aug. 5—Scotian ..... Glasgow
Aug. 8—Empress of France* ..... Cherbourg Southampton, Hamburg
Aug. 11—Montrose ..... Liverpool
Aug. 12—Tunisian ..... Glasgow

*From Quebec only.

Apply to Local Agents or
H. B. BEAUMONT, Gen. Agt. Pass. Dept.,
1 King Street East, Toronto.
Adelaide 2106.

LOUIS YEOTES HAS SOLD HIS BUSINESS

Westerners to Take Possession on July 1st--Has Been Here for 16 Years

Mr. Louis Yeotes, who has been in business in Peterborough for the past fourteen or fifteen years, has disposed of his cigar and pool room business on George street to two westerners, who will take possession on July 1st and carry on the enterprise conducted by Mr. Yeotes. The latter came to Peterborough some sixteen years ago and has occupied the premises where his business is now located, for fifteen years. Until three year ago ths business was conducted under the name or Yeotes Brothers, but since that time Mr. Louis Yeotes having purchased his brother's interest, has carried on under his own name and has built up an extensive trade. He intends to remain a resident of Peterborough and will embark in a new line of business in the near future. He has disposed of his interests in Montreal and Toronto, and having purchased a home in East City, has decided to remain in the city, where his business success was scored. Mr. Yeotes has been a patron of sport and has freely donated to every good cause while in business in Peterborough.

His disposal of his business means somethnig to the public, for he intends to dispose of a large amount of surplus stock between now and the end of the month at bargain rates. His advertisements will be found of great interest to all who use tobacco and appreciate bargains.

Amber was regarded with superstitious reverence by the Greeks.

Voice of the People

Editor Examiner:

Dear Sir:—The Rev. Ben Spence and the Methodist Conferences are all now for regeneration by law. They propose to extend prohibitionary measures to Sunday golf and all the sins. Since they are substituting these measures for sacrifice and the atonement. The spiritual instinct of the Presbyterians is saving them from recent danger of union with such ideas.

READER

A WARNING

Now that Summer heat is here LOOK AFTER YOUR FURS. If you wish us to do so, phone 340 and we will send for your Furs, and clean and store them for the season.

Barries, Ltd.

Furriers Barrie Building

EDWIN ELCOME
TAXIDERMIST,
892 Harvey Street, Peterboro, Ont.
HEADS, BIRDS, FISH, ETC.
Mounted Artistically and Permanently.
No other birds than Blue Jays, Owls, Hawks, Crows, can be mounted at this season, unless they are accompanied by the number of the permit, or an affidavit made out before a Justice of the Peace stating the nature of the accident which killed them.

"The National Smoke"
WILSON'S
BACHELOR
Still the Most for the Money
10c.
ANDREW WILSON & CO. TORONTO AND MONTREAL

Week-End Attractions
A week-end in Toronto enables you to enjoy the best of shows, and sporting events of the highest calibre. Write for information about our special rates to week-end guests.
King Edward Hotel
TORONTO CANADA

1000 Fireproof Rooms
"Close to Everything"
Direction United Hotels Company of America 14

TAXI
SERVICE—DAY AND NIGHT
Five-Passenger Cars and 7-Passenger Cars (open and closed), for city and country driving. New cars to rent, with or without drivers. Cars Washed, Greased, and Parked or Stored.
We teach you to drive.
REASONABLE RATES.
FONTAINE'S
185 Hunter St. Phone 1055

Hot Weather Shoes That Are Stylish and Comfortable

Ladies' White Canvas 1-Strap Shoes, with Buckle, flat heel, $1.95
Positively the last time that these Shoes will be Sold at this price.....Made of good quality Canvas, with leather soles and low heels. They fasten with one strap and buckle. Sizes 2½ to 7 ..... $1.95
SALE PRICE .....

ANOTHER SHIPMENT OF THE MUCH-WANTED PATENT SHOE, WITH ONE STRAP AND BUCKLE, AT—$3.50
These have a nice round toe and flat heel, fasten with one strap and buckle. Sizes 2½ to 7. $3.50
SALE PRICE .....

MEN'S REGAL BOOTS — $6.50
A wonderful asosrtment of these Guaranteed Boots in Black or Brown, in all the Newest Lasts and Patterns. Can be had on Saturday at $6.50
Sizes 5 to 10 .....

Running Shoes, First Quality and Guaranteed
Black and Brown Running Boots with Rubber Toe-Caps
Sizes 4 to 10½ $1.00 | Sizes 11 to 13 $1.25 | Sizes 1 to 5 $1.35 | Sizes 6 to 10 $1.60

Ladies' Rubber-Soled Pumps $1.50
With solid heel.
Same in Lace Oxford.... $1.75
SALE PRICE .....

Full range of Mary Janes, Oxfords, Barefoot Sandals and Socks for Children

424 George St. D. Zaks 424 George St.

PETERBORO, DURHAM, VICTORIA, HASTINGS AND NORTHUMBERLAND---PAGE FOR DISTRICT READERS

THE DAY'S DOINGS AS RECORDED BY THE EXAMINER'S STAFF OF CORRESPONDENTS

Millbrook News.

MILLBROOK, June 9.—Mrs. B. Ware (nee Gladys Nattrass) of Indianopolis, is visiting her parents, Mr. and Mrs. I. Nattrass, arriving on Tuesday.

Mr. and Mrs. Birchard, sen., of Cambray, are guests of Mr. and Mrs. A. A. Birchard, coming over by motor on Wednesday.

Messrs. J. Nattrass, and B. Tyler of Toronto, motored down from the city on Wednesday to attend Millbrook's Sports Day on Thursday, June 8.

The Topics for the month of June in the Epworth League are all on Nature Study, that for Monday being "God's Care for the Animals" taken by Mr. Irwin Hatherly, and the second half, on the Twenty-Third Psalm, by Miss Estelle Hetherington. Both sides were most interesting and well taken. The usual necessary business was transacted before the meeting closed.

Mr. L. R. Atkinson who has been for some time manager of the Bank of Toronto here, has been transfered to New Westminister, B.C. Mr. H. J. Grassete, of Barrie, comes to Millbrook in Mr. Atkinson's place.

Mr. Earle Southern, of Chapleau, Ont. was the guest of Mr. and Mrs. J. Steele on Tuesday, on his way through to Lindsay where his marriage to Miss Carew takes place on Wednesday.

Mr. and Mrs. E. McConnell and their two children, Margaret and Robert, of Lindsay, were guests of her parents, Mr and Mrs. H. Nattrass on Sunday.

Cutting of sweet clover has been general in South Monaghan during the last two or three weeks, but no fields have yet been noticed in Cavan township.

Owing to the rain the Millbrook senior ball team did not go to Ponty pool as they had expected to do, the grass being too slippery to allow the proposed game to be carried out. This was a disappointment all round as the game was the leading attraction outdoors in connection with the anniversary tea and concert.

Mr. and Mrs. R. H. Edmunds, Mrs. Ross Edmunds and two children, and Mr. and Mrs. G. Saylse were visitors to Peterboro on Tuesday

Mr. W. O'Brien has purchased Mr. George Hetherington's farm, east of the village, and will move in the near future as he has sold his present residence, and the purchaser, Mr. C. Clum, takes possession by the 15th of this month.

Cavanville and Millbrook (senior teams) had a friendly game of baseball on Tuesday evening, resulting in a tie. The return game will be played here in the near future, the date being arranged as not to conflict with the League schedule.

Mr. George Dawson of Regina, Sask., is the guest fo his parents, Mr. and Mrs. John Dawson, coming down for a months holiday.

Mr. J. Ferguson of Flesherton, is visiting his daughter, Mrs. S. E. Eakins. Mr. Ferguson is in his 83rd year, and still remarkably hale and hearty considering his advanced age

Mrs. Jas. Bingham of Peterboro, has purchased the comfortable home on Anne street, previously owned by Mrs. Hansman. The latter with her daughter, Miss L. Hansman will shortly remove to Port Hope to reside. Mr. Bingham may not return to Millbrook for permanent residence until fall.

Congratulations are being extended to the following who have successfully passed their Medical Examinations: 5th year, W. J. Byers, Bailieboro; 3rd year (5), L. H. Bigelow and T. G. McCartney Bethany; and C. W. Richards, Millbrook; (6) G. E. Sayer, Cavan; J. Deyell, Peterboro; W.C.M. Scott, Omemee. Physiology and Biochemistry, G. L. Fair, Toronto.

"TIZ" EASES TIRED SORE, SWOLLEN FEET

Good-bye, sore feet, burning feet, swollen feet, sweaty feet, smelling feet, tired feet.

Goodbye, corns, callouses, bunions and raw spots.

No more shoe tightness, no more limping with pain or drawing up your face in agony. "TIZ" is magical, acts right off. "TIZ" draws out all the poisonous exudations which puff up the feet. Use "TIZ" and for get your foot misery. Ah! how comfortable your feet feel. Get a box of "TIZ" now at any druggist or department store. Don't suffer. Have good feet, glad feet, feet that never swell, never hurt, never get tired. A year's foot comfort guaranteed for a few cents.

Too much irrigation is a menace to growing crops.

THE WEEKLY HALF HOLIDAY, NORWOOD

Started Wednesday, June 8. Personal News.

NORWOOD, June 9.—Mrs. R. G. Lawlor and Mrs. James Buck are in Belleville attending the branch meeting of the W.M.S. of the Methodist church.

Miss Jean Edwards has returned home from Lakefield where she has been visiting friends.

Mr. John Baskin, Jr., of Gormley spent the week end at his home in the village.

Mr. and Mrs. Horace Calder of Myrtle were recent guests of friends in the village.

Mr. and Mrs. Louie Fife and Mrs. Oakley were in Peterboro on Tuesday.

Mrs. Dorst (nee Marge Reynolds) is the guest of her mother, Mrs. Alfred Reynolds, Alma steret.

Mr. and Mrs. Everett Finlay motored to Toronto recently. Mrs. Finlay will remain in the city the guest of her parents, Mr. and Mrs. John Garrett, while Mr. Finlay is on a business trip through Western Ontario.

Mrs. James Frost is visiting friends in Toronto.

Mr. and Mrs. A. Wheeler of Dalton spent the week end the guests of Mr. and Mrs. H. A. McColl.

Mr. Chas. Basil Tucker motored to Peterboro on Wednesday afternoon.

A large number of the villagers took advantage of the first half holiday of the season on Wednesday afternoon by visiting other communities.

Mrs. Wm. McAdams of Havelock was the guest of Mrs. Arthur Nixon on Wenesday.

Miss Annie Wilson of Peterboro spent last week end, guest of Miss Liliam Brimacombe.

Mr. George McConnell and two sons of Detroit, are visiting friends in town. Mr. McConnell was called home on account of the serious illness of his father, Mr. Robt. Mc Connell, who is a patient in the Nicholls Hospital, Peterboro.

Mr. and Mrs. Gordon Puffer of Peterboro have returned home after a short visit with Mr. Puffer's parents, Mr. and Mrs. Isaac Puffer.

Mr. J. E. Roxburgh and daughters Jean and Mary spent Sunday at Stoney Lake.

Mr. Jack Puffer of the Union Bank staff, Brampton, spent last week-end at his home in the village.

Mr. and Mrs. W. H. Brethen are occupying their summer cottage at Stoney Lake.

Mr. and Mrs. Robt. Sedgwick visited friends at Trent River the first of the week.

Mr. and Mrs. Wm. Beckett and daughter, Doris, spent the week-end at Havelock.

For your Silk Sweater

Your silk sweater can be made dainty and clean, and as smart as new if you wash it in the gentle Lux suds.

Make a rich suds by whisking a teaspoonful of Lux into half a bowlful of very hot water. Add cold water until lukewarm. Dip the sweater up and down, pressing suds repeatedly through soiled spots. Rinse in three lukewarm waters. Squeeze water out—do not twist or wring. Roll in a towel, and when nearly dry, press with a warm iron—gently pulling the garment into shape as you do so.

The thin, white, satin-like flakes of Lux are made by our own exclusive process, and quickly dissolve into a rich bubbling lather.

Lux is sold only in sealed packages—dust-proof!

LUX

LEVER BROTHERS LIMITED
Toronto 224

TEACHER FOR EAST EMILY RE-ENGAGED.

Gets a Slight Increase in Salarly. News Briefs.

EAST EMILY, June 9.—The trustees of S.S. No. 13 held a meeting in the school on Tuesday evening to discuss hiring the teacher for another term, which they decided to do with a slight raise in salary.

Personal Mention.

Mrs. Robt. Lewers has returned home to Peterboro after spending at her daughter's, Mrs. Harry Deyell.

Mrs. Wilbert Fee and little daughter Frances were visitors to Lindsay during the past week.

Mr. and Mrs. H. Huffman, Mr. and Mrs. K. Huffman and Miss Huffman, all of Peterboro spent Sunday visiting Mr. and Mrs. W. J. Clarke.

Mr. and Mrs. W. Burgess were business vistors to Peterboro last Saturday afternoon.

Mr. and Mrs. J. Switzer accompanied by the formers' mother, of St. Marys are visiting Mr. and Mrs. Harry Lowes.

Mr. and Mrs. Arthur Franks were visitors to Peterboro on Saturday.

Miss Sarah Miller has returned home to ePterboro after spending the past week visiting Mrs. Doube

Mr. Havelock Fee of Peterboro made a business trip through East Emily on Monday.

Mr. G. Franks made a business trip to Peterboro on Saturday.

Mr. Orion Boate was a business visitor to Peterboro on Saturday.

Mrs. W. Deyell and daughter, Miss Lila, of Peterboro, spent the week-end visiting her son, Mr. Harry Deyell.

Miss Eva Race and Miss Winnifred Bradburn of Omemee spent the week end with Miss Belva Ruth.

Mr. and Mrs. J. Hall, accompanied by Mr. and Mrs. M. Irwin, of Ops, visited Mr. and Mrs. Lorne Wilson recently.

Miss Mabel Perritt has returned home after spending the past few weeks with her sister, Mrs. Wilbert Nurse.

Mrs. Susan Toole of Oshawa is visiting her uncle, Mr. Robt. Mc Elwain.

Ladies Aid Met.

The Ladies' Aid of Bethel church held their annual meeting last Wednesday afternoon in the basement of the church and elected new officers for the coming year.

sented by F. D. Kerr, K.C., while

The two words "skirt" and "shirt" were originaly the same.

Monuments to military heroes are unknown in China.

NEWS OF HASTINGS AND THE DISTRICT.

HASTINGS, June 9.—The funeral of the late Wm. Johnson, who died on Tuesday morning was held yesterday afternoon from his late residence and was largely attended. Mr. Johnson was in his 84th year and has been a resident of this village for nearly 70 years. He is survived by three children, Mrs. Tim Whitred and Briston of Hastings, and William of Prince Albert, Sask.

Personals.

Miss Rose Langley spent Tuesday in Peterborough.

The many friends of Miss Mary Lambert will be pleased to know that her condition is somewhat improved.

Born—On Sunday, to Mr. and Mrs. Pat Smith, a son.

A number of the members of St. Andrew's Presbyterian church W. A. attended the Presbyterial W.A., which was held in Brighton this week.

Mr. John Londerville of Peterborough, has been visiting his brother, Mr. Wm. Londerville.

A CLEVER DRAMA BY KEENE TALENT.

"The Country Minister" Staged in Victoria Hall, Peterborough.

"The Country Minister" was a clever little comedy-drama put on by the Keene Dramatic Club in Victoria Hall last evening. The actors took their parts splendidly, and afforded a good example of amateur talent for a rather small but appreciative audience. The play has five acts, staged respectively in Mullenville and in New York, and has an interesting action, centreing around the adventures of the Country Minister, in his effort to help a forlorn waif, "Roxy a Fresh Air Kid," and to win the love of Helen Burleigh, "from the city." After numerous exciting episodes, everything finally works out to a satisfactory finish for all concerned.

Character parts were well taken by Miss Lillian Chapman, "as Granny Grimes," in specs and Paisley shawl, with a cane and an abiding love for a glass of whiskey, but still retaining a human spot in her withered heart. Granny is associated with a band of crooks; Jude Pardoe, "a wreck on the ocean of life," an escaped criminal, who plays the part of Roxy's father, takes the girl away, and places her under the care of Granny, in an effort to obtain the money which will eventually come to her. Roxy, in a gingham gown, and with hanging locks, is played by Miss Hazel Brown, while 'Jude's' accomplice, Gregory Heath, 'o't the world at large," gives a good opportunity to Stanley Braden, to exhibit his powers. Rev. Ralph Underwood, the Country Minister, has Hugh McFee in the title role, and Helen Burleigh, the attractive heroine, is played by Mrs. Hugh Fee. Other characters are David Edwards, as Deacon Potter, "Just a trifle deaf"; Wilbur Watkins, as William Henry, Wilfred Fletcher, as Tom Sparrow, J. Taylor as Mr. Tilkins, an officer, Mrs. W. R. Wedlock, as Joshia Jane Judkins, the Postmistress, and Miss Alice Chapman, as Fanny, a Maid.

Between acts, pretty vocal solos were rendered by Miss Margaret Price of Keene, and little Miss Irene Wright gave several loudly-encored readings. Miss Wright is a dainty little elocutionist, who gives her selections with entire un-self-consciousness and fine dramatic emphasis.

ELECTED PRESIDENT.

REGINA, Sask., June 9. Canadian Press. — Rev. H. Knox was elected president of the Baptist Conference of Saskatchewan.

Railway system in Germany radiates from Berlin.

Chicago policewomen have been armed with pearl-handled revolvers.

CAMP MEETINGS
Under Auspices of
BAPTIST CHURCH
CAMPBELLFORD
And Conducted by Evangelist
Alex Torrie B.A
Will Commence
SUNDAY, JUNE 11

A Large Tent has been Erected immediately South of the Church.

MEETINGS ON SUNDAY at 11 a.m., 3 and 7 p.m.

WEEK NIGHTS at 7.45.

No Service will be held Monday Evenings, but Every Other Evening, including Saturday.

On TUESDAY EVENING, 13th June, the CHOIR of MURRAY STREET BAPTIST CHURCH, PETERBOROUGH, will Lead the Singing. MRS. TORRIE, Soloist. Chorus Choir.

EVERYBODY IS INVITED.

FIRST CONSISTORY.

ROME, June 9. — (Canadian Press.)—Pope Pius has decided to hold the first consistory of cardinals for the creation of new cardinals in November, it is reliably stated.

Had Your Iron Today?

That—
Luscious Raisin Toast!

A NEW delicious *breakfast* bread. *Full-fruited* raisin toast! A new delight for the entire family.

Made with big, plump, tender, seeded raisins—Sun-Maid brand.

The raisin flavor permeates each slice.

You can get such bread from any grocer or bake shop if you insist. No need to bake at home.

Once try it and you'll always have this kind. You'll serve it at least twice a week.

Fine food for business men and children due to the energizing nutriment and the iron of this famous, healthful fruit.

Make dainty bread pudding with left-over slices. No need to waste a crumb.

Order now for tomorrow's breakfast. But be sure to say you want "one of those *full-fruited* raisin loaves."

SUN-MAID
Seeded RAISINS

Blue Package

Make delicious bread, pies, puddings, cakes, etc. Ask your grocer for them. Send for free book of tested recipes.

Sun-Maid Raisin Growers
Membership 13,000
Dept. N-342-5, Fresno, Calif.

THE FAIR WAGE POLICY

(Continued from page 3.)

workmen in the district from which the labour required is necessarily drawn or actually prevailing, although not necessarily recognized by signed agreements.

In any case where the department of labor is unable to furnish a schedule of wages and hours it may recommend the insertion of a general clause providing for the observance of the current wages and hours fixed by the custom of the trade for the various classes of labour required. In the event of any dispute arising as to the wages or hours to be observed under the fair wage schedule or general fair wage clause the same shall be determined by the Minister of Labor whose decision shall be final. Payment may also be withheld of any moneys which would otherwise be payable to the contratcor until the Minister of Labour's decision has been complied with.

With a view to the avoidance of any abuses which might arise from the sub-letting of contracts, sub-letting other than such as may be customary in the trades concerned is prohibited unless the approval is obtained of the Minister of the department with which the contract has been made.

Neither the contract nor any portion thereof may be transferred without written permission and no portion of the work to be performed is to be done at the home of the workpeople.

HAVELOCK NEWS

HAVELOCK, June 9.—Mrs. S. Walton of Peterboro is the guest of Mrs. F. Haig.

Mr. Kennedy of the Bank of Toronto spent the week end in Toronto.

Mr. and Mrs. J. W. Byers motored to Toronto on Sunday last and are the guests of their son, Mr. Wm. Bryans.

Mr. Hugh Carmichael of Toronto spent Monday in town.

Mr. R. F. Couert spent Sunday and Monday last in Toronto.

Mr. Noftall of Peterboro was in town on Tuesday.

Mr. Allan Cameron of Peterboro was in town on Wednesday.

Mrs. Holdcroft spent Wednesday in Peterboro.

Mrs. H. Falkner spent Wednesday in Peterboro.

Mr. and Mrs. Frank Watson spent Monday in Toronto.

Mrs. S. Deyo of Kingston was the guest of Mrs. Geo. Ritchie last week-end.

Mrs. J. Hooper spent Wednesday in Peterboro.

The position of local surgeon to the C.P.R. Co. at Havelock, after being vacant for the past two or three years, has been filled by the appointment of Dr. A. S. Thompson of Havelock to take effect at once.

KEENE NEWS.

Mr. Richard Hope, Jr., met with a very unfortunate acident while sawing at Hope Mill near Lang, on Wednesday afternoon.

Mr. Hope lost the humb and part of two fingers of the right hand.

Though very weak from loss of blood h is resting as comfortably as possible.

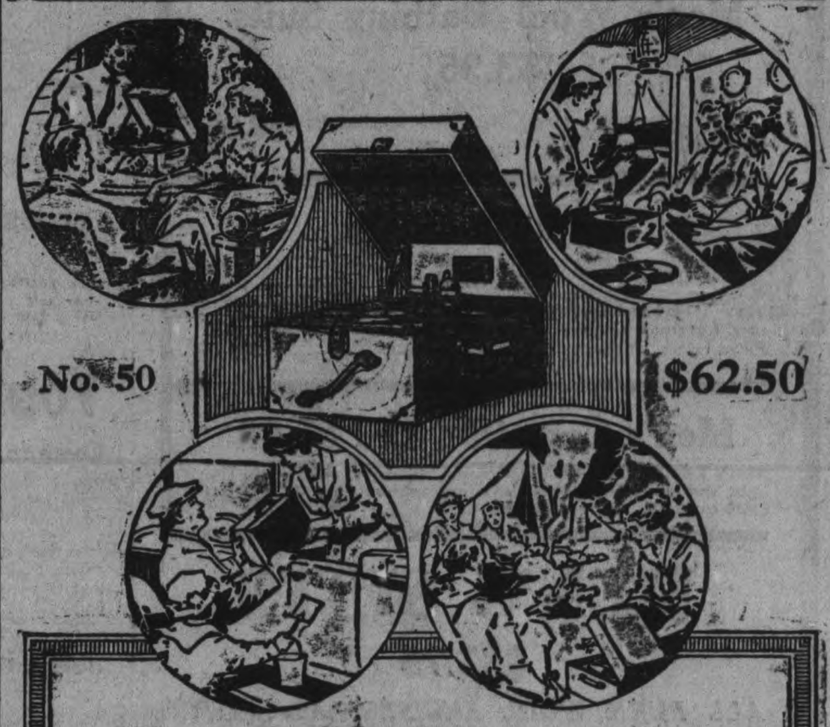

There is always room for the "portable" Victrola No. 50

Take a "portable" Victrola with you—to the seashore, into the woods, along the great mountain highways, or down some quiet stream in a canoe. The Victrola is always ready and it will give you the music you like best—whenever you want it. At home or away your summer days will be happier with a Victrola.

All Victrolas now reduced in price

A demonstration will gladly be given AT ANY
"His Master's Voice" Dealers
Berliner Gram-o-phone Co., Limited, Montreal

Perfect Service in Victrolas and Records at the Finest Victrola Parlours in Peterboro
Heintzman Hall
Royal Bank Building - Hunter Street

E. V. Warne, Jeweller
325 George St., Near Charlotte
is the Authorized George St. Agent for "His Master's Voice" Victor Records.

STORES AT
Toronto---2 Stores
Hamilton
London
Windsor
Welland
St. Thomas
St. Catherines
Owen Sound
Galt
Brantford
Peterboro

OAK HALL CHANGE OF OWNERSHIP SALE

The why of the situation is this: The W. E. Sanford Manufacturing Co., Ltd., has sold out their retail stores (12 in number) to the Oak Hall's Limited.

Not *GOING OUT OF BUSINESS*—but *GOING OUT AFTER BUSINESS.*

The new management purchased the entire stock at a low rate on the dollar. That is the reason we can offer the public of Peterborough and surrounding district these exceptional values.

A SALE THAT IS A REAL SALE

Goods and Prices as advertised - - - - - - - - - - - - - Money Refunded if Customer Desires

This sale will be a remedy to enable the new management to more easily finance the greatest retail deal in the Province.

The Prices and Values are appreciated by the Public.

Have you been in?
We expect you.
Thank You.

Men's Shirts $1.59

20 Dozen Fine Negligee Shirts, soft double cuffs, Coat style; bought to sell at much higher prices **$1.59**
Your choice for .....

Men's Combinations $1.39

The Values are Wonderful. Short sleeves and knee, short sleeves and ankle length, long sleeves and ankle length—Balbriggan and Mesh, Qualities the Best **$1.39**
Worth up to $2.00. Your choice for .....

Work Shirts $1.00

Sizes 14 to 17 collar, in Black and White stripe. Some Blue Chambray in the lot. Good, strong Shirts, collar attached **$1.00**
Regular $1.50 and $2.00. Your choice for .....

Men's Wool Bathing Suits $3.95

Pure All-Wool Bathing Suits, skirt style; combinations of becoming colours. All sizes. Your choice for **$3.95**

Boy's Bloomers $1.95

Boys' Tweed and Homespun Bloomers. Sizes 25 to 35. Full-sized Governor fasteners. Lined all through **$1.95**
Extra values. Your choice for .....

Men's Caps 95c and $1.49

Men's Tweed Palm Beach Lustre and Silk Caps, sizes 6¾ to 7¼, light and medium weights and colors, regular $1.50 to $3.00. Your choice for..... 95c & $1.49

MEN'S SUITS

$33.75

ALL PURE WOOL ENGLISH AND SCOTCH TWEEDS AND WORSTEDS

We can't help talking about them, because they are so good—so unusual. It hasn't happened before in many yearsAll the Spring's Models, made of Highest Grade Materials, Best of Workmanship and Linings. Close-fitting and more conservative styles in Browns, Blues, Greens, and many attractive Mixtures. The present prices of these Suits are based on Replacement Values, and sold from $40.00 to $45.00.

$33.75 ON SALE NOW **$33.75**

You Never Saw Such Values:

Come in, Let us Prove Our Claims, for a Pound of Evidence is Worth a Ton of Talk.

WONDERFUL VALUES IN BOYS' SUITS

Just think of it—for $8.75, $10.75, and $12.75, you can buy Extra Quality Tweed BOYS' NORFOLK SUITS, in sizes from 24 to 35—**mostly all Two Bloomers** — made the "Oak Hall" way, that means put together to stay. Browns, Greys, and some Navy Blue Serges. Smart styles and best of Linings. Sold regularly from $12.50 up to $20.00. ON SALE NOW .....

$8.75 $10.75 $12.75

Higher Priced Suits at Equal Reductions - Bring the Boy In.

RAINCOAT SPECIALS $13.75

You may need one any time. Now is the time to buy. We have put the Price away below what we know to be Replacement Prices for Coats of equal value. Double and single texture TWEED RAINCOATS. All guaranteed Waterproof, in many attractive colourings. Sizes up to 44. Belted or plain models. Sold regularly up to $25.00 ..... **$13.75**
On Sale Now .....

OAK HALL

409-11 GEORGE ST. :: PETERBOROUGH

Sox 49c

Men's Black, White, Grey, and Cream Lisle and Cotton Sox, 9½ to 11½. Double toe and sole and high spliced heel **49c**
God value at 75c. One Sale Now .....

Boy's Coverall Play Suits $1.29

Heavy weight Denim, in Dark and Light Blue, Khaki, and Blue Stripe Cloth. Ages 2 to 8 years. The only real Play Suit. Regular $1.75 and $2.25. On Sale Now **$1.29**

Boy's Wool Jerseys $1.45

Pure All-Wool Worsted Jerseys, made V-neck style, in Navy, Brown, Green, and Grey, with contrasting colour trimming. Regular $2.65. On Sale Now **$1.45**

Men's Neckwear 69c

All our fine Silk and Knited Neckwear—a vast range of colours and fine Swiss and Italian Silks—put in one lot at one price..... **69c**
Regular up to $1.50. On Sale Now .....

Men's Straw Hats

Every Hat in stock carries a Special Price. The season's Newest Shapes, with every kind of Style,all marked Special for this Sale. Get Yours Now!

—SPECIAL—

Odd Sizes in Men's Straws, snap brims **69c**
Odd Sizes in Men's Panamas—up to $5.00, for **$1.95**

Boys Wash Suits 95c & $1.95

Boys' Wash Suits, ages 2½ to 5 years. Norfolk style, knicker pants, plain and fancy trim in whites, tans and greys, extra values. Regular prices were $2.50 to $4.25, for

95c and $1.95

MEN'S SUITS

$13.75 Buys a Good Suit — **$18.75** Buys a Better Suit — **$27.50** Buys an Excellent Suit

We find these Three Prices very popular, and keep us busy handing out Suits. The materials are the same as ever—no different because of Sale Prices, and the make of our Clothing is always the same—guaranteed to hold their shape. Nifty, close-fitting, and fancy models, as well as plainer styles. Made of fine Imported and Canadian Tweeds and Worsteds—in a range of patterns and colours that are sure to please. Regular prices from $23.50 to $35.00. On Sale Now .....

$13.75 $18.75 $27.50

BUDGET VOTE TUESDAY NEXT

Debate Continues Today, it is Announced

OTTAWA, June 9. Canadian Press. — The vote on the budget goes over till Tuesday next. Everybody expected that it would have been taken last night, or at least early this morning.

The debate will be continued today. On Saturday some estimates will be taken up on Monday comes the budget again, and the vote will be reached early on Tuesday eevning. Hon. Mr. Fielding will likely announce some modifications.

WATT.

The unit of electric power, equal to the work done by a pressure of one ampere under a current of one volt. A horsepower is equal to 746 watts.

Only nine British peeresses are eligible to sit in the House of Lords.

Grain, Cattle & Produce Markets

PETERBOROUGH MARKETS.

Grains.—Marquis and fall wheat, $1.30; barley, 65c; oats, 45c; buckwheat, 75c; flour, half bbl., $4.25; pastry flour, 24 lb. bag $1.05 and $1.10.

Vegetables—Potatoes, wholesale, $1.25 bag, retail $1.40 bag; 25c peck; good beets, 15 cents a bunch; leaf lettuce, 5-10c; head lettuce, 15-20c; cabbage, 7-8c lb.; beans, $3.75 bush.; onions, imported 15c, home grown 15c; parsley, 5c; Imported tomatoes 25c lb; hothouse, 50c lb; green onions, 5c bunch; carrots 15c bunch cucumbers 10-15c, hothouse 25c; radishes, 5c; egg plant, 25c; asparagus, 15c; new potatoes, 20-25c measure; spinach, 20c lb.; string beans, 20c lb.; Bermuda onions, 15c lb.; new peas, 20c lb.

Hides and Wool—Cow hides heavy 5c; light 7c; horse hides, $2.00-$2.25; calf skins, veal, 10c; kips, 8c; sheep skins, 50-75c; lamb skins, 40-50; fine wool, 15c; medium wool, 12c; coarse wool, 8c.

Dairy Products — Creamery butter, 30-33; dairy butter, 29-32c; oleomargarine, 24-32c; eggs, 27-30c; shortening, 18-22c lb.; lard, 17-23c; cheese, 19-25c.

Fruits—Bananas' doz. 40-50c; California navel oranges, 40c-$1.20; grape fruit, $1.20-$1.80; lemons, 40c cents doz.; mixed nuts, 25-30c; doz; cocoanuts, 10-15c; rhubarb, 5 strawberries, 35c quart box; Smyra figs, 40-50c lb; pineapples, 25-40c; 3green peppers 1c; Florida watermelon, $2-$2.25; Winesay apples, 40-60c doz.; Florida cherries, $1.00 per lb.

Fish—Pink salmon, 20c lb; white fish, 15c.; haddies, lb., 18c.; boneless 25c; halibut, 30-35c lb.; red salmon, 25c lb.; salmon trout, 28c lb.

Hay—Hay, $25-$28 ton; hay, baled, $36; straw, ton, $12-$15.

Meats—Beef, 10-35c lb.; hens, old, 25-30c; live hogs, $13.50; dressed hogs, $20; bacon, 45-55c; pork, 25-37c; mutton, 10-25c; sausage, 18-20c; veal, 5-30c; lamb 35 to55c lb.

WINNIPEG CATTLE.

WINNIPEG, June 9.—(Canadian Press.)—Receipts on the cattle market yesterday morning totalled 250 cattle and calves, 330 hogs and 220 sheep and lambs.

The demand for butcher cows this morning was not quite so brisk and the in-between kinds appeared to move at easier prices. The remainder of classes and grades however, found a fairly ready outlet with bidding steady with yesterday's close.

The hog market was steady, selects fed and watered 1250.

Good yearling lambs 1000; spring lambs 1400 to 1500; heavy sheep 600 to 700.

WINNIPEG WHEAT.

WINNIPEG, June 9.—(Canadian Press.)— Cash prices: Wheat No. 1 hard 133 5-8; No. 1 northern 133 5-8; No. 2 northern 129 3-8; No. 3, 119 3-8 No. 4, 107 5-8; No. 5, 97 5-8; feed 76 5-8; track 132 3-8.

Oats—No. 2 C.W. 53 7-8; No. 3, 51 3-8; extra feed 51 3-8; No. 1 feed 49 3-8; rejected 45 1-8; track 53 5-8.

Barley—No. 3 C.W. 65 3-8; No. 4, 63 7-8; rejected 61 1-8; feed 59 1-8; track 65 5-8.

EGG MARKETS.

OTTAWA, June 9.— (Canadian Press.)—Although there is no marked change in prices some markets show a tendency to a falling off in consumption and a shading in prices to affect sales.

Toronto specials 36; extras 34 to 35, firsts 31, seconds 27. Dealers report offering 23 to 24 f.o.b., for straight receipts.

Montreal weak, extras 33 to 34, firsts 30 to 31, seconds 27 to 28.

Winnipeg receipts heavy, dealers quoting 22 1-2 to country shippers for straight receipts delivered. Jobbing extras 32 to 34, seconds 24 to 25.

Saskatchewan receipts poor, quality poorer, trade quoting country shippers 21 to 24 loss off, jobbing 27, retail 25 to 30.

Alberta and British Columbia markets unchanged.

Chicago lower, spot 23, future June 24 1-2, September 28 1-2, October 28 1-2, November 29 1-4, December 29 1-2.

New York current extra firsts 26 1-2 to 27 3-4; firsts 24 1-2 to 26, storage firsts 23 to 29, firsts 27 to 27 3-4.

STERLING RATES.

MONTREAL, June 9.— (Canadian Press.)—Sterling exchange rates were quoted here yesterday: Sterling demand 4.5390; sterling cables 4.5415.

CASH GRAIN.

MONTREAL, June 9.—(Canadian Press.)—Lots were slow and prices unchanged in the local cash grain market yesterday. There were no new developments in the local flour situation. Trade in all lines of millfeed continues quiet and the market was without feature. Rolled oats were dull. An easier feeling prevails in the baled hay market with a prospect of lower prices.

The egg market was without feature.

The potato market was unchanged, prices were up 2 cents a pound in butter and have also advanced in the cheese market.

CHICAGO CATTLE.

CHICAGO, June 9.— (Canadian Press.)—Cattle, receipts 14,000; better grades beef steers strong to 10c. higher; bulk beef steers 8.35 and 9.10; bulk beef cows and heifers, 5.75 and 7.50; few choice, 120 to 140 pound vealers.

Hogs, receipts 36,000 opened weak to five cents lower than Wednesday's average; closed active, steady to strong; practical top 10.95; bulk 10.15 and 10.95.

CHICAGO WHEAT.

CHICAGO, June 9.— (Canadian Press.)—Although most wheat traders had figured out correctly in advance the bearish nature of the government crop report yesterday afternoon, the market took an upward turn at the last yesterday as a result of covering by shorts who wanted to prepare for any bullish surprise. Closing quotations were unsettled at the same as Wednesday's finish at 1 1-2c. higher; with July $1.14 to $1.14 1-8 and September $1.13 7-8 to $1.14. Corn finished unchanged to 1-8 and 1-4c. up; oats unchanged to a shade advance, and provisions at gains of 2 1-2 to 10 and 12 1-2c.

CANADIAN RYE FOR EUROPEAN LANDS.

Alberta Expects to Have a Surplus of Two Million Bushels to Sell Overseas

EDMONTON, June 9. Canadian Press. — Possible markets for Alberta's surplus rye crops are being looked up just now by the Department of Agriculture. It is expected there will be in the vicinity of two million bushels for export this year, and W. J. Stephen, Superintendent of field crops, has already written to the Trade Commissioners of France and Russia with a view to selling some of it in those markets. Both countries, it is reported, have rye crops failures and will need considerable supplies from other sources to carry them through.

The matter will also be taken up with the Canadian Trade Commissioner's branch in Ottawa by Hon. George Hoadley, who is going east on Government business shortly.

SHERWIN—ANDERSON

ROSENEATH, June 9.—A pretty but quiet wedding was solemnised at the Methodist parsonage, Roseneath, on Wednesday, 31st May, at 4 p.m., by Rev. H. A. Bunt, when Miss Grace Anderson, of Warkworth, was united in marriage to Mr. Leslie Sherwin, youngest son of Mr. and Mrs. Chas. Sherwin, Roseneath.

The bride was attended by Miss Elva Sherwin, sister of the groom, and the bridegroom by Mr. Edgar Braithwaite.

After the ceremony, Mr. and Mrs. Sherwin left by motor for Cobourg and Eastern points, the bride travelling in a suit of navy, with hat to match. On their return they will reside in Roseneath.

ROSENEATH NEWS.

Mrs. Brown and Miss Mabel, of Toronto, spent a few days with Mr. Charles Brown.

Mr. George Dawe visited his brother in Bethany over the week-end.

The Roseneath Baseball team lost to Colborne in the latter town by the score of 10 to 7 on Saturday last, in a League game.

The Tuxis Boys of Campbellford came to Roseneath on Tuesday evening and played a friendly game with the Tuxis Boys here, the locals winning by a small margin.

Semi-ready Tailored Clothes

Clever Tailoring is evidenced in the Business and Outdoor Suits we show this season.

New patterns—fine wool materials—bought since the slump — and tailored at the rock-bottom prices you look for.

Let us show you the splendid suits we show at $25.

And the fine Saxony wool Serges at $40 and $45.

The Ardill

with one button only

—is a comfortable Summer model. It conforms to present-day fashion trend, in that it is smart without being small. The alternative to the Crawford, for those who like the open front and long lapel.

H. W. STOCK

The Semi-Ready Store on George Street

COUNCIL MEETING HELD AT HASTINGS.

List of Accounts Passed. Grant For Horticultural Society.

HASTINGS, June 9. — The regular meeting of the Village Council was held in the Council Chambers, with the following members present —W. M. Fowlds, Reeve; Councillors Montgomery, Coughlan, and Lynch.

The minutes of the regular meeting of 5th May and the special meeting of 15th May were read, and on motion, were confirmed.

The following accounts were read:

H. M. Fowlds & Son, streets,	$2.50
Wm. Boyle, Town Hall	1.00
Wm. Boyle, salary	8.33
Fowlds Co., Ltd., electric lights	129.32
A. B. German, streets	2.50
Jas. Barry, streets	2.00
Imperial Oil Co.	625.04
A. H. Merrill, assessor, sal.	50.00
Jos. Sherwin, streets	30.00
Peter Lemoire, streets	40.00
Hary Ketchum, streets	35.00
Henry McMillan, streets	53.00
Tom Richardson, streets	15.00
Peter Lemoire, Sr., streets	15.00
Geo. Upton, streets	15.00
Pat. Lemoire, streets	16.50
Ben. Hicks, streets	7.50
Pat. McGurty, streets	6.75
Tim. Whitred, streets	3.75
John Duff, streets	.75
Wm. Killingbeck, salary as constable	15.00
Geo. Lynch, salary, Fire Dept.	6.25
T. Coad, for gravel, 208 loads at 15c	31.20
Horticultural Society	50.00

Moved by Mr. Lynch, seconded by Mr. Montgomery, that the accounts as read be paid, and orders drawn on the treasurer in the usual way for the several acounts.—Carried.

Moved by Mr. Coughlan, seconded by Mr. Montgomery, that the Horticultural Society be given a grant of $50.00.—Carried.

LENGTHENS LIFE.

A taffeta underskirt will not split so soon if, before it is worn at all, it is dampened and hung up to drip dry.

You Make It Easy For The Bride To Entertain

—through your gift of a VICTROLA. And not only that, but you provide an exhaustless source of pleasure for her; and none of the home furnishings will be more beautiful and no other gift enter so closely into her home life.

—What a splendid gift, too, for the wife's wedding anniversary — or for the daughter who graduates this month.

Choose Your Gift from the Fine Display in

Heintzman Hall

ROYAL BANK BUILDING

HUNTER STREET - W. LAWSON, Mgr.

She Hikes Way to Beauty

By MARIAN HALE.

Irene Delroy, Chicago girl, has been declared physically perfect by Haig Patigan, sculptor. She is 20 and has been a toe dancer four years.

Was Irene born perfect? Oh, no; she had a good start, but she had handicaps to overcome just as you have.

She conquered them by literally climbing over them and hiking her way to beauty, as she tells you herself today.

Read her story and you'll learn how you, too, can achieve grace, charm and beauty.

IRENE DELROY DOING THREE SIMPLE EXERCISES SHE RECOMMENDS TO BRING WOMEN BEAUTY AND HEALTH.

By IRENE DELROY.

There is no royal road to slenderness.

There is even no good motor road. To make the trip, you have to put on your sweater and hike it!

MISS DELROY.

To many women, particularly those addicted to chocolates and late sleeping, the thought of exercise is abhorrent. No wonder, they make such hard work of it.

To exercise is really interesting if you can just sell yourself the idea you are having a fine time.

Besides my stage dancing I have a few playful antics I hustle through each day that develop my muscles and keep me healthy as well as slender.

* * *

To keep the thigh and leg muscles shapely I use the knee stoop—which includes rising on my toes, then bringing my body down until I sit on my heels.

To keep my hips reduced and strengthen the abdominal muscles I stand with feet slightly apart and hands clasped behind my head and twist my body in a circular motion.

For a strong, supple back I let my hands touch the floor without bending my knees.

Of course, these are only makeshifts for vigorous play or outdoor activity.

* * *

I eat only two meals a day, one about noon, the other in the evening. Occasionally I have a light repast after my night performance. I eat no starchy foods, smoke no cigarettes and get lots of sleep.

There's nothing very exacting about my schedule, but these simple things are considered too great a sacrifice or too much trouble by many who are only wishers for bodily well-being.

Girls who only yearn for lithe, handsome bodies, want something for nothing. Flabby or scrawny bodies are usually indications of laziness—nature's punishment for the disuse of what she has provided.

YOU can't keep long what you don't value and use. What you are, therefore, in most cases, is what you are really satisfied with.

IRENE DELROY'S MEASUREMENTS

Girls, here are Irene Delroy's measurements and those of classical beauties. Take your own measurements and compare them.

	Miss Delroy		Venus deMilo		Diana	
	ft.	in.	ft.	in.	ft.	in.
Height	5	4	5	4	5	3
Head		21		21.3		19
Neck		12		12.5		11
Chest		33		33		35
Waist		26		26		26
Hips		36.6		38		37
Calf		13		13.5		13
Thigh		22.1		22.5		24
Ankle		7		7.4		8
Upper arm		12		12.6		12
Fore arm		9		9.5		11
Wrist		6		5.9		6

Weight—114 pounds.

ARE YOU A MOTHER?

Mrs. Dalton tells of a Well-known Doctor's Prescription that is safe for Young Mothers to take as a Tonic and Nervine because it contains no harmful ingredient.

London, Ont.—"Dr. Pierce's Favorite Prescription saved my life years ago and for that reason I am most enthusiastic in my recommendation of it to women who are ailing and weak. I was taken with the measles when in an expectant condition; then blood poisoning set in and my family became greatly alarmed. The doctor advised them to give me Dr. Pierce's Favorite Prescription and I took several bottles of it and was restored to absolutely perfect health. I later took Favorite Prescription as a tonic and nervine and received great benefit from it. As a woman's medicine it is unequalled."—Mrs. Jennie Dalton, 767 York St.

HEALTH BRINGS BEAUTY

Your Health is Vital to You

Barrie, Ont.—"I was suffering from a rundown system some time ago, was unfit to perform my daily duties, and was advised to try Dr. Pierce's Favorite Prescription. I tried it, took two bottles, and was restored to my natural strength. I cannot praise Dr. Pierce's medicine too highly and will be willing to write to any one sending stamped envelope."—Mrs. A. H. Bishop, R. R. No. 1.

You'll soon feel better if you obtain this "Prescription" of Dr. Pierce's at your nearest drug store, in tablets or liquid, or send 10c to Dr. Pierce's Laboratory in Bridgeburg, Ont., for trial pkg. tablets and write for free medical advice.

Cherries owe their name to Cerasus, a town in Asia Minor.

ELDERLY people, whose stomach muscles are relaxed from advancing age, find themselves chronically constipated and tormented by headaches. Strong physics react and make matters worse. Miss Jenny McDonald of Parkhill, Ont., writes that her mother found Dr. Caldwell's Laxative Syrup Pepsin ideal for constipation. It proved effective, yet acted mildly and gently and did not gripe. Increased doses were not necessary.

DR. CALDWELL'S LAXATIVE SYRUP PEPSIN

FOR CONSTIPATION

After using Dr. Caldwell's Laxative Syrup Pepsin for a short time you can do without medicine. Test it on the most stubborn constipation. A dose costs less than a cent. The formula is on the package. Get a bottle!

HALF-OUNCE BOTTLE FREE

Few escape constipation, so even if you do not require a laxative at this moment let me send you a Half-Ounce Trial Bottle of my Laxative Syrup Pepsin FREE OF CHARGE so that you will have it handy when needed. Simply send your name and address to Dr. W. B. Caldwell, at Front Street, Bridgeburg, Ont. Write me today.

BEADS.

Jet beads as well as bright blue beads are being worn much. Perhaps because the skin which serves as their background is always so charmingly white in contrast.

LEGISLATIVE COM. WILL INVESTIGATE.

Enquire Into Relations Between Toronto University and Other Institutions.

TORONTO, June 9. Canadian Press. — Upon motion of Premier Drury, the Legislature last night named Premier Drury, Hon. George Gerguson, Hon. Manning Doherty, and Messrs. Dewart, McCrea, Marshall, Watson, Swayze, Greenlaw and Laing, a committee to investigate relations between University of Toronto, its Federated Colleges and the Toronto general hospital. The Committee has power to take evidence under oath.

SAYS WAGERS' TAX IS "PETER'S PENCE."

TORONTO, June 9.— (Canadian Press.)— The corporation tax act amendment was given a second reading and committee approval in the Legislature yesterday. The House had much fun christening the proposed stamp for tickets in collection of the five percent. on race track wagerings. Mr. Dewart suggested putting the head of the Attorney-General on the stamp with inscription 'Raney rampant," and Dr. H. A. Stevenson referred to the tax as "Peter's pence."

APPLES.

Apples should be kept on straw and in the same place you keep your cake. This is good for both cake and apples.

14 5-8c FOR CHEESE IN CAMPBELLFORD

Dairymen of District Will Meet on June 17.

CAMPBELLFORD, June 9.—The Campbellford Cheese Board met here to-night, the following cheese being offered for sale: Brae, 40; Beaver, 40; Crowe Bay, 25; Empire, 60; Ideal, 50; IXL, 45; Kimberley, 50; New Model, 20; Prince of Wales, 50; Stanwood, 75; Trent Bridge, 50; Trent Valley, 40; West Seymour, 35; Woodlands, 70; 605 white and 45 colored. All sold at 14 5-8c.

Meet in Stirling.

A meeting of the dairymen of this district will be held in Stirling in the afternoon of June 17th. This meeting is one of a special series of dairy meetings being held in the different counties of the Province with a view to organizing a sales organization for dairy products.

Hon. Manning W. Doherty, Minister of Agriculture, has introduced a bill known as an act to incorporate the Ontario Co-operative Dairy Products, Ltd., which provides for organizing the producers of milk and cream throughout the Province on a democratic basis for effectively marketing dairy goods. The affairs of this company will be directed and controlled by a board of directors elected by representatives appointed by the factories which agree to sell their output through the one channel. The plan of organization has been modelled upon those which have proven so successful in California. Full particulars as to the methods of organization will be given at the meeting, and those in attendance will be afforded an opportunity of expressing their views regarding the methods proposed. Representatives of the different factories will be asked to sign contracts on behalf of the factories represented. The co-operative marketing organization will not begin operations until a large percentage of the factories have agreed to sell through the company.

Mr. Aaron Sapiro, of San Francisco, California, who is recognized as one of the most reliable authorities and active forces in co-aperative marketing of farm products of this continent, has been secured to address this series of meetings. It is a great privilege to Ontario dairymen to have the assistance and co-operation of Mr. Sapiro at this time in placing the marketing end of the Ontario dairy industries upon a business-like basis.

The meeting for Peterborough County will be held in the Town Hall of Norwood on June 17th at 7.30 p.m.

The Best Tea

is the Cheapest in the end.

CHASE & SANBORN'S

SEAL BRAND TEA

is the drink of Economy—gives more cups to the pound.

CHASE & SANBORN, Montreal.

Your Little Boy and Girl ---and Mine

"My little child climbed up into my lap the other evening, and in characteristic fashion said, 'How much do you love me, Daddy?'

"'Why, I love you so much I'd never let anything harm you, as long as I live.'

"In childlike innocence, back came the response, 'Well, I hope you live as long as I do, Daddy.'

"Like a dart the reply pierced through to my heart."

The future holds no cruel fate if the "guardian angel" of life insurance is placed over your children's lives to-day. Ere to-morrow it may be too late.

Any Life Insurance representative will be pleased to advise you how a father's and mother's love can be extended to their children, guaranteeing to them a chance in life, even though death overtake the parents

THE MAN OR WOMAN THE WORLD WILL NEED SOME DAY, MAY BE YOUR LITTLE BOY OR GIRL

LIFE INSURANCE SERVICE

THE FIRST OF A SERIES OF

STOCK REDUCING SALE EVENTS, TOMORROW-SATURDAY

These Sales will be continued during the Month of June in preparation for re-arranging of departments and adding new departments and represent THE FIRST STEP IN OUR AGGRESSIVE MERCHANDISING CAMPAIGN. Thousands of Dollars worth of merchandise will be cleared this month and we can be positive in our assertion that these Sale Events will be of the Greatest Importance to the Buying Public beca use of the Drastic Price Concessions. We'll be ready promptly at 8.30 a.m. with an adequate salestaff to give prompt satisfactory service.

Drop-Stitch Silk Stockings

For women. Black, brown, suede and white are the colors. All sizes. Splendid $1.50 quality. Stock Reduction Sale, pair, **95c**

WOMEN'S SMART DRESSES

Georgette Dress

Navy Blue Georgette Dress in straight long waist style with fine pleated skirt. Heavily silk embroidered trimmed. Size 36. Regular $75.00. Stock Reduction Sale..... **$25.00**

Foulard Dress

Navy Blue and White Foulard Dress with silk moire ribbon sash and tunic skirt. Size 16. Regular $60.00. Stock Reduction Sale..... **$35.00**

Taffetta Dress

Good quality Beige Taffeta Dress with lace collar and cuffs and two rows of knife pleating finishes the long graceful tunic. Size 36. Regular $87.50. Stock Reduction Sale..... **$37.50**

Canton Crepe Dress

Canton Crepe Dress. Bodice of lip-stick red with loose flowing sleeves. Skirt of navy blue with straps extending from waist. Trimmed with fancy beads. Size 16. Regular $75.00. Stock Reduction Sale..... **$49.00**

Taffetta Dress

Navy Blue Taffeta Dress in long waist effect. Skirt in tunic style, finished in scallop effect. Size 20. Regular $87.50. Stock Reduction Sale..... **$55.00**

THE RUMMAGE DEPT. OPEN SATURDAY from 8.30 a.m. TO 9.30 p.m.

THIS GREAT BARGAIN DEPARTMENT HAS A HOST OF BUYERS WHO KNOW GOOD VALUES WHEN THEY SEE THEM, AND ARE CONSTANT VISITORS TO THIS THIRD FLOOR BARGAIN DEPARTMENT.

EVERYTHING THAT GOES INTO THIS DEPARTMENT MUST BE A BARGAIN IN EVERY SENSE OF THE WORD AND AT A LOWER PRICE THAN ANYWHERE ELSE.

BETTER COME SATURDAY AND SEE THE MANY GOOD THINGS WE HAVE WAITING FOR YOU.

The Better Quality Staples

AWAY BELOW THEIR REGULAR VALUES.

Longcloth

Fine quality Snow-white Longcloth, 35 inches wide. Regular 25c. Stock Reduction Sale price, yard..... **19c**

Flannelette

White Saxony Flannelette, 36 inches wide. Regular $1.00. Stock Reduction Sale price, yard..... **65c**

Sateen

Good quality Opalette Sateen, best dye. Regular $1.00. Stock Reduction Sale price, yard..... **69c**

Sheeting

English Twilled Sheeting, 80-inch width. Regular $1.75 yard. Stock Reduction Sale price, yard..... **95c**

Towelling

Linen Glass Towelling, 24-inch width. Regular $1.00. Stock Reduction Sale price, yard..... **69c**

Glass Cloth

Linen Glass Cloth, 22-inch width. Regular 75c. Stock Reduction Sale price, yard..... **49c**

Women's Fine "Maco" Cotton Bloomers

Medium and large sizes. Elastic top and at knee. Full sizes. The colors are pink and white. Stock Reduction Sale price, pair..... **29c**

Note These Sterling Values

Silk Chiffon

Colored and White Silk Chiffon, 36-inch width. Regular 90c. Stock Reduction Sale price, yard..... **75c**

Mercerized Crepe

Mercerized Crepe, 36-inch width. Colors are brown, pink and black. Regular $1.25. Stock Reduction Sale price, yard..... **75c**

White Rice Voile

Good quality White Rice Voile, 40-inch width. Regular $2.00. Stock Reduction Sale price, yard..... **$1.00**

Coloured and White Fancy Marquisette

Colored and White Fancy Marquisette, a beautiful sheer fabric, 40 inches wide. Regular $2.00. Stock Reduction Sale, **$1.25**

SERGE DRESSES

Fine All-Wool Serge Dresses. Made in various styles with long and three-quarter length sleeves. Trimmed with silk braid and buttons. Regular up to $37.50. Stock Reduction Sale price..... **$14.90**

Quality Gloves

AWAY LESS IN PRICE

Silk Gloves

"Kayser" and "Queen Quality" Silk Gloves, plain and fancy points and double-tipped fingers. A good assortment of colors. Regular $2.00. Stock Reduction Sale price, pair..... **$1.59**

Rubber Gloves

Just a few left. Good quality Rubber Gloves. Sizes 6½ and 7. Regular 75c. Stock Reduction Sale, pair..... **49c**

Suede Gloves

Long White and Black Suede Gloves. Sizes 5½ to 6¼. Regular $5.00. Stock Reduction Sale price, pair..... **$2.95**

THREE EXCEEDINGLY SMART COAT STYLES AWAY DOWN IN PRICE

Tricotine Coat

Fine All-Wool Sand Poiret Twill Coat. Made in semi-loose with side panels. Trimmed with fancy stitching in henna. Lined with silk crepe de chine to match trimming. Size 36. Regular $55.00. Stock Reduction Sale..... **$49.00**

Poiret Twill Coat

Fine Sand Poiret Twill Coat in cape style. Front features the long flowing sash and loose cape sleeves. Handsomely trimmed with hand embroidery in French blue to match lining. Size 38. Regular $75.00. Stock Reduction Sale..... **$59.00**

Tricotine Coat

Navy Blue Tricotine Wrap Coat. Made with large loose sleeves, finished with black silk tassel. Trimmed with fancy black silk braid. Size 38. Regular $57.50. Stock Reduction Sale..... **$49.00**

YOU SHOULD NOT OVERLOOK—BOTH ARE EXCEPTIONAL VALUE

Kabo Corset

Odd lines and odd sizes in Kabo Corsets of firm white coutil and pink brocade. Regular up to $6.00. Stock Reduction Sale..... **$2.95**

Gossard Corset

Gossard Front-Lacing Corsets, recommended for perfect fit and comfort. In odd lines and odd sizes. Regular up to $8.50. Stock Reduction Sale..... **$3.95**

Huck Towels

Linen Huck Towels, semi-bleached. Size 18 x 36. Regular 60c. Stock Reduction Sale, each..... **46c**

Linen Towelling

Good quality Linen Roller Towelling, 16-inch width. Regular 35c. Stock Reduction Sale, yard..... **25c**

Bedspreads

Crochet Bed Spreads, good size. Regular $3.00. Stock Reduction Sale..... **$2.69**

UTILITY COATS

Made of English tweed with cross-over belt and convertible collar. Silk lined across the shoulders. All are rainproof. Ideal Coats for motoring. Regular $30.00. Stock Reduction Sale price, each..... **$19.50**

$1.50 to $2.50 Coloured Dress Goods 95c

475 yards Colored and Black Dress Goods in such cloths as Serges, Wool Voiles, Lustres, Cashmeres, Taffeta Cloths and Novelty Suitings. A good range of colors to select from and all good useful fabrics. Suitable for skirts and dresses. Regular up to $2.50. Stock Reduction Sale, yard..... **95c**

$2.50 to $3.75 Coloured Dress Goods $1.69

350 yards Colored and Black Dress Goods in such cloths as Wool Poplins, Serges, Wool Voiles, Etamines, Fancy Stripes and Checks. Some in short lengths. Regular up to $3.75. Stock Reduction Sale..... **$1.69**

Silk and Wool and All-Wool Fabrics $2.50

36 to 42-inch Silk and Wool Cloths, such as Eatimines, Voiles, Santoys, Fancy Satin Stripes and Brocaded effects. All rich, high-class cloths and make beautiful gowns, skirts or waists. A good range of colorings, as well as black. Regular up to $4.50. Stock Reduction Sale, yard..... **$2.50**

SILKS AND SATINS

YOU'LL BE GLAD TO BUY AT THESE LOW PRICES

Spot Tussah Silk 98c

36-inch Tussah Silk in colors of black, navy blue, pale blue, pink, turquoise blue, rose, sunset, orchid and ivory. All the up-to-date. A rich and inexpensive gown or waist can be made from this quality. Stock Reduction Sale price..... **98c**

Habutai Silk 75c

36-inch Habutai Silk in colors of black, navy blue, pink and white. All pure silk. Used for waists, linings and lingerie. A good wearing and washing quality. Regular $1.00. Stock Reduction Sale price, yard..... **75c**

$3.00 Black Duchess Satin $1.98

36-inch Black Duchess Satin, an extra heavy weight, that is all pure silk and guaranteed for wear and color. Perfect dye and a rich soft finish. Makes a beautiful skirt or gown. Regular $3.00. Stock Reduction Sale price, yard..... **$1.98**

Ivory Baronet Satin $3.98

40-inch Ivory Baronet Satin, a rich heavy quality, that is in such demand for wash skirts. A great wearing and washing fabric. Regular $6.00. Stock Reduction Sale price, yard..... **$3.98**

These Fibre and Wool Rugs

ARE GOOD FOR BED-ROOMS, LIVING-ROOMS OR SUMMER COTTAGES

They are strong, good wearing Rugs. Size 2½ by 3 yards. Just 5 of them left. Stock Reduction Sale price, each..... **$4.95**

Hosiery for Women, Misses and Children

AT UNHEARD OF LOW PRICES—THEY CAN'T BE DUPLICATED, SO BE SURE AND GET YOUR SHARE TOMORROW

Cotton Hosiery

Children's Good Quality 1/1 Ribbed Cotton Hose in black and white. Sizes 6 to 10. Regular up to 65c. Stock Reduction Sale price, each..... 35c, or 3 or **$1.00**

Silk Hosiery

Good quality Pure Silk Hose with double heel and toe. Colors are black, white, brown, grey and heather mixture. Regular $1.50 to $2.75. Stock Reduction Sale price, **$1.50**

Children's Hosiery

Fine 1/1 Rib Mercerized Lisle Hose in black, white and brown. Regular up to 85c. Stock Reduction Sale price, **59c**

Silk Hosiery

Pure and Fibre Silk Hose in colors black, grey and sand. Regular up to $1.50. Stock Reduction Sale price, pair, **50c**

Satin Dress

Brown Charmeuse Satin Dress in loose waist style, with "V" front, panels on skirt in point effect. Trimmed with jet. Size 36. Regular $75.00. Stock Reduction Sale price..... **$59.00**

Crepe Dress

Navy Blue Canton Crepe Dress with pleated tunic. Trimmed with coin spots and fancy stitching in Princess Mary blue. Size 18. Regular $65.00. Stock Reduction Sale..... **$37.50**

Three-Piece Dress

Navy Blue All-Wool Tricotine Dress. Bodice of henna figured crepe de chine, with bishop sleeve, drawn in at wrist with narrow band. Cape trimmed with black silk braid and cord ornaments. Size 16. Regular $75.00. Stock Reduction Sale..... **$49.50**

Curtain Marquisette

In fine mercerized quality, hemstitched, with lace edge. Stock Reduction Sale price, yard..... **48c**

Drapery Chintz

In a very choice range of designs and colorings, 31 and 36 inches wide. Suitable for almost any purpose. Regular 85c to $1.00. Stock Reduction Sale price, yard..... **46c**

Eng. Tapestry & Canadian Brussels Rugs

Just 5 in this lot. Colorings and designs suitable for living-room, dining-room or bed-room. Size 10 feet 6 inches by 9 feet. Regular $37.50 to $42.50. Stock Reduction Sale price, each..... **$29.80**

Tapestry Chesterfield Suite

There are 3 pieces in the Suite—a Chesterfield and two comfortable Easy Chairs. Covered in French tapestry in pleasing color combinations. Stock Reduction Sale price, the three pieces..... **$185.00**

The Lowest Prices for Good Rag Rugs

They are extra heavy, closely woven Rag Rugs. Size 24 by 40 inches. A variety of different colourings. Stock Reduction Sale price, each..... **92c**

Axminster Rugs

Extra heavy quality Axminster Rugs in mottled design with plain band border on each end. Size 27 by 54 inches. Stock Reduction Sale price, each..... **$3.62**

Drapery Madras

In colors of rose, brown, green, blue and amethyst. 45 to 50 inches wide. Regular $1.50 to $1.85 yard. Stock Reduction Sale price, yard..... **$1.22**

Poplin Portiers

One pair only Brown Poplin Arch Curtains, trimmed with fancy border. Regular $25.00. Stock Reduction Sale price, pair..... **$13.85**

Scotch Madras and Fine Marquisette

There's a big range to choose from in Cream Madras, White, Ivory or Ecru Marquisette and Rose, Blue or Green Drapery Marquisette. Regular 50c to 59c yard. Stock Reduction Sale price, yard..... **36c**

Heavy Cocoa Matting Rugs

If you want lasting service these Rugs will give it to you. Size 6 feet by 9 feet, with plain and figured centres and colored borders. Regular $16.50. Stock Reduction Sale price, each..... **$9.90**

Crepe de Chene and Georgette Silk Waists

Over-blouse and tuck-in styles. Beautifully trimmed with beads, embroidery and chenille. Regular $12.00 to $16.50. Stock Reduction Sale price, each..... **$6.95**

Paillette Dress

Extra good quality Paillette Silk Dress in navy blue with wide soft sash. Trimmed with grey taffeta. Regular $27.50. Stock Reduction Sale..... **$19.00**

Present Day Values prevail in connection with All Lines not on Special Sale.

All regular lines not mentioned in connection with these special Sale events will be sold right down on present-day market value. We are taking the loss wherever necessary and marking all lines down to the closest price that could possibly be quoted if bought on today's market.

A GOOD BARGAIN—EVERY ONE PICKED FROM MANY DEPARTMENTS

Flannelette

Good weight White Saxony Flannelette, 27 inches wide. Regular 25c. Stock Reduction Sale, yard..... **19c**

Toilet Soap

Cream Almond Toilet Soap in large square bars. Stock Reduction Sale..... 3 for **25c**

Laces and Insertions

Val. Lace and Insertions in various widths and patterns. Stock Reduction Sale, yard..... **5c**

Cambric Drawers

Fine quality Cambric Drawers with band and umbrella knee. Trimmed with fine embroidery. Stock Reduction Sale, pair..... **49c**

Cambric Embroidery

Fine quality Cambric Embroidery in colored edges. Regular 35c. Stock Reduction Sale, **18c**

White Cotton Petticoats

Fine quality White Cotton Petticoats with fine embroidery frill. Stock Reduction Sale, **98c**

Brassieres

D. & A. Brassieres and Bandeaux in batiste, granite cloth and repp. Front and back fastening. Pink and white. All sizes. Regular up to 75c. Stock Reduction Sale..... **49c**

Dress Aprons

Good quality Stripe Print Dress Aprons with narrow belt and pockets. All nicely bound with blue chambray. Stock Reduction Sale..... **98c**

Drapery Chintz

Some beautiful designs and color combinations. Suitable for living-room, dining-room, bed-room, or for upholstering purposes or slip-covers. 31 and 36 inches wide. Regular $1.00 to $1.50 yard. Stock Reduction Sale, yard, **82c**

Women's Fine Quality Summer Vests 19c each

SUB-STANDARDS

They are Swiss rib. Made with self strap and wash silk ribbon. If perfect, would sell at 75c each. Because of small imperfections, they go out during our Stock Reduction Sale at, each, **19c**

Georgette, Crepe de Chene, Tricolette Waists

Some almost half-price, others less than half-price. Over-blouse and tuck-in styles. Regular $8.00 to $11.50. Stock Reduction Sale price, each..... **$4.95**

Canton Crepe Dress

Navy Blue Canton Crepe Dress. Made in loose waist effect with panel skirt. Bound with silk braid and trimmed with fancy buttons. Size 36. Regular $45.00. Stock Reduction Sale..... **$35.00**

Jumper Dresses

Fine All-Wool Serge Jumper Dresses. Trimmed with silk braid and buttons. Colors are navy, brown and black. Sizes 14, 16 and 18. Regular $12.50. Stock Reduction Sale..... **$6.90**

Eiderdown

Colored Cotton Eiderdown. Regular 35c. Stock Reduction Sale, yard..... **29c**

Crepe de Chene Dress

Navy Blue Crepe de Chine Dress with beaded front and beaded sleeves that are finished with turn-back cuff. Soft sash and lined with grey georgette. Size 38. Regular $32.50. Stock Reduction Sale..... **$29.00**

Towelling

Roller Crash Towelling. Regular 25c. Stock Reduction Sale, yard..... **18c**

Mull Muslin

Extra fine quality Colored Mull Muslin, 36 inches wide. Regular 75c. Stock Reduction Sale, yard..... **50c**

Black Dress Goods

A BIG CHOICE AT A BIG REDUCTION IN PRICE

40 to 50-inch Wool Dress Goods in black and colors in Cashmeres, Serges, Ladies' Cloths and Cheviots. Mostly all pure wool and suitable for skirts, dresses and suits. A good assortment to select from. Regular $3.50 to $4.50. Stock Reduction Sale, yard..... **$1.95**

RICHARD HALL & SON LIMITED

Store Hours for Saturday :: Open at 9 a.m. and Close at 9.30 p.m.

The CRESSMAN Company Limited

Shoes Promptly and Properly Dyed at the Shoe Shine Stand, Second Floor

Saturday "*On the Stroke of Nine*" A Sale of Utmost Importance to You

There's a Splendid Growth These Days—Business and All! Everything Prospers Under the June Sun

TO-MORROW MORNING ON THE STROKE OF NINE our doors swing open and make entry to a fine array of specially-priced goods for Saturday buyers. Hour Sales will be strong features of the morning's selling. All commence on the stroke of nine—some for one hour, some for two hours and some for three hours. Their good value is unmistakable. The merchandise is such that you'll require. In addition the Great Annual Summer Sale of Hosiery will be in progress. Hosiery for Women, Men and Children. The price appeal in this one sale alone makes a visit to the store worth while. Be on hand on the first Stroke of Nine and participate in the sale when ranges are complete.

There Is a Plant That Blooms for Just a Few Hours Each Year

It is called Night Blooming Ccreus, because it comes out in all its glory, to live its short life, in the evening. But ere morning dawns it is wilted and dead.

It's a poor thing to blossom just once a year, and for the other three hundred and sixty-four days to present the same staid appearance.

It's our endeavour to make this Store attractive and bloom every business day of the year.

The bright new merchandise and fair prices are meeting with favour from many these days.

The Cressman Co. Ltd.

Many Fine Values in the Bargain Annex

Registered

On the Stroke of Nine

New Shipment of **Boys' Jerseys 47c**

The same reliable "Zimmerknit" brand. You can have long or short sleeves in plain brown, plain white, navy with red, white with blue and brown with gold. Complete range of sizes in the lot.

Secure Yours on the Stroke of Nine.
Fourth Floor.

Women's Pink or White Balbriggan Bloomers, With Reinforced Gusset, 33c

There is more than 33c worth of quality in them. Made with snug-fitting elastic bands at the knees and waist. Perfect fitting and roomy.

Secure Yours on the Stroke of Nine.

***Just Arrived, 700 Yards, Yard-Wide* 39c Pongee Percales, Yd. 19c**

Last month we had a Sale of these Percales. Their value was so much appreciated that in one day they were cleared out. These are identically the same quality and the patterns are just as pretty.

They are from 34 to 36 inches wide and have a silver-tone finish. Mostly stripe designs in blues, greys, pinks, greens, helios and tans.

Secure Yours on the Stroke of Nine.

"Chef's Own" Aluminum Ware

At Even Lower Prices

6-Quart Preserving Kettles, **$1.39.**
8-Quart Preserving Kettles, **$1.69.**
10-Quart Preserving Kettles, **$1.98.**
12-Quart Preserving Kettles, **$2.39.**
14-Quart Preserving Kettles, **$2.69.**
3½-Quart Tea Kettle, **$2.39.**
1½-Quart Tea Pot, **$2.15.**

Secure Yours on the Stroke of Nine.
Bargain Annex, Fourth Floor.

A Little List of Mighty Annex Values

Men's King Quality Lisle-Finish Socks, **2 pairs 47c.**

75c Habutai Wash Silks, **58c** yard.

Men's All-Blue Work Shirts, **98c.**

Canoe and Verandah Cushions, **59c.**

Bungalow Floor Mats, **95c.**

Striped Ginghams, 31/32 inches wide, **19c.**

Women's $1.19 and $1.28 Nainsook Night Gowns, **88c.**

Men's White Cotton Night Gowns, **$1.19.**

$1.25 Natural Pongee Silk, **89c** yard.

Men's Balbriggan Underwear, **59c.**

Women's Brown Lisle Hose, to clear, **23c** pair.

40c Egyptian Nainsook, **29c** yard.

Secure Yours on the Stroke of Nine.

21% Reduction

In the Silk Dept.

on All Black

and All White Silks

Saturday Only

Our entire Street Floor stock is subject to the reduction. A straight drop of 21% and every yard is guaranteed. Persons requiring Silk in either black or white will act wisely if they purchase liberally on Saturday.

Here Is the Range

Black Silks	White Silks
Canton Crepe	Canton Crepe
Crepe de Chine	Wool Jersey
Duchess	Silk Jersey
Paillette	Duchess Satin
Baronette Satin	Crepe de Chine
Georgette Crepe	Wash Satin
Tricolette	Raw Silk
Pussy Willow	Georgette Crepe
Habutai	Baronette Satin
Charmeuse	Habutai

Secure Yours on the Stroke of Nine.

Man's Best Friend

on a Sunny Day Is a Straw Hat

Providing—

it fits the head comfortably. Whether it does or doesn't the fault or merit lies in the band. Realizing this, we have seen to it that every hat we purchased had a cushion band. Many of them have the patent "Bon-Ton-Band."

There is wide choosing in sailor shapes and styles of straw. Everything from the very fine ones to the coarser mannish type that many preter.

The unbleached straws have been very popular and much can be said in their favor, especially our latest addition that has soft, flexible rim that rolls ever so slightly. It is priced at **$4.00.**

An abundance of bleached and unbleached models, commencing at **$1.95** and continuing up to **$4.**

New "Berwick" 32-Inch Chambrays, 29c Yard

A five-hundred-yard shipment just unpacked. A complete selection of colors—reseda, pink, cadet, China blue, pale blue, rose, yellow, sand, and grey. They will wear and wash surprisingly well. There are hundreds and hundreds of yards of this same grade doing good service in Peterborough right now.

Secure Yours on the Stroke of Nine.
Street Floor.

NEW SHIPMENT

Anderson's Yard-Wide Scotch Ginghams, 57c Yard

"Anderson's" represent the best in Gingham. They come from Scotland, and who are better qualified than the Scotch to weave plaid patterns? A fine assortment of plaid designs in blue, yellow, mauve and green.

Secure Yours on the Stroke of Nine.
Street Floor,
Rear Arcade Entrance.

Chic Millinery Underpriced at $9.45

You can secure a charming Summer Hat for this amount on Saturday. There is a splendid assortment of them, including mohairs, fancy braids combined with maline, georgettes or crepe de chine. Prettily adorned with flowers and other novel touches. Dark crowns and brims, such as black, and also light colors, such as pink and orchid.

Saturday's Mid-Day Lunch, 50c

Served in Our Tea Room,
11.30 a.m. to 2 p.m.

SOUPS
Pea or Tomato

HOT MEAT
Roast Beef with Brown Gravy

COLD MEAT
Roast Pork or Ham

VEGETABLE
Mashed Potatoes
Cabbage Salad

DESSERT
Fruit Salad or Ice Cream

Bread and Butter
Pot of Tea or Coffee

Important Hour Sales

Commencing *On the Stroke of Nine*

Women's Pink Balbriggan Bloomers "Seconds," per Pair - - - - - 19c

9 a.m. to 10 a.m.

A twenty-five-dozen lot of these Bloomers. They are "seconds" because of small imperfections that nobody cares about. The manufacturer had to reduce the price of them though, and the result is that you can secure them for 19c. Elastic waist and knee bands make them fit snugly. No 'phone' or C.O.D. orders and not more than three garments to one buyer.

Secure Yours on the Stroke of Nine.
Fourth Floor, Bargain Annex.

Half-Price Sale of Women's 50c Undervests - - - - - - 25c

9 a.m. to 10 a.m.

Every garment in the lot is a regular 50c value. Choice of sleeveless, short sleeve and cumfy cut styles. Away below actual mill price for one hour of rush selling.

Secure Yours on the Stroke of Nine.
Street Floor.

Men's $1.50 Balbriggan Combinations "Seconds," Regular $1.50 - - - 98c

9 a.m. to 11 a.m.

Ninety-eight cents will buy more than its value if you purchase these Men's Combinations. Slight oil stains have caused them to be classed as "seconds." Good balbriggan, good workmanship, good fit. Ankle length and short sleeves. All sizes, 36 to 42.

Secure Yours on the Stroke of Nine.
Mens Shop.

Fifty Dozen Women's Black Seamless Hose - - - 2 PAIRS FOR 29c

9 a.m. to 11 a.m.

Actually less than 15c a pair for Black Cotton Seamless Stockings. We have just received them and made the price so low that we depend on a quick turn-over of the entire lot to make our profit. There are sizes 9, 9½ and 10. No 'phone orders and not more than six pairs to one purchaser.

Secure Yours on the Stroke of Nine.
Bargain Annex, Fourth Floor.

Ten Dozen 85c Jacquard Bath Towels Each - - - - - - - 59c

9 a.m. to 12 a.m.

White Jacquard Bath Towels with dainty pink, blue, mauve or gold borders. The average size is 19 x 34 inches. Wonderfully good value. Too good to last, so we have to limit the sale of them to three hours.

Secure Yours on the Stroke of Nine.
Street Floor.

Seven Hundred Yards New Canadian Ginghams, per Yard - - - - 23c

9 a.m. to 12 a.m.

We present another Gingham opportunity to add to our long list of special Gingham prices have have been so much appreciated this season. A selection of attractive patterns in a good Canadian quality. Many check and plaid designs in blues, pinks, greens, reds and black and white. The width is between 27 and 28 inches.

Secure Yours on the Stroke of Nine.
Street Floor.

The Annual Summer Sale of Hosiery

Shines Brightly in the Sparkling Array of "Stroke of Nine" Special Values

Women's, Children's and Men's Hosiery—for the whole family—and enough to supply every family in Peterborough. There are thousands and thousands of pairs.

It would be foolish to ignore such values. There isn't a pair that is selling at anywhere near its regular price.

The entire large George St. Window is completely filled with them.

Get Yours on Saturday Morning on the Stroke of Nine.

Women's $1.25 Silk Hose, mill purchase from the Monarch and Holeproof Factories, black, brown, suede and white, **97c pair, 2 pairs $1.85.**

Women's Pure Thread "Harvey-Made" Point Heel Silk Hose, black, white, brown or grey, **$2.27 pair.**

Women's 65c and 75c Fine Lisle Hose, black, white, brown and navy blue, good range of sizes, **49c pair, 2 pairs 95c.**

Women's $2 Pure Thread Silk Hose, black, brown, grey, suede and white with ribbed tops, navy and taupe with plain tops, **$1.48 pair, 2 pairs $2.85.**

Black Silk Hose, from the Holeproof Hosiery Mills, "seconds," **79c pair, 2 pairs $1.50.**

Children's 59c to 75c Fine Ribbed White or Black Hose, most sizes 7 to 10, **44c pair.**

Boys' or Girls' Fine Ribbed Black School Hose, sizes 5 to 10. Good value at **35c pair, 2 pairs 49c.**

Children's ¾ Length Roll Top Hose, romper blue, black, white and brown, good range of sizes in each color, **49c pair.**

Boys' or Girls' Black or Brown Ribbed Hose, **19c pair, 3 pairs 55c.**

Boys' or Girls' 40c and 45c Black Ribbed Hose, sizes from 6½ to 9½, inclusive, **29c pair, 3 pairs 80c.**

Children's Colored Top Socks, sizes up to 8½. Regular 50c value, for **39c pair, 3 pairs $1.10.**

Men's Silk Lisle Hose, sizes 10, 10½ and 11, cordovan, grey and black, **55c pair, 3 pairs $1.50.**

Men's Seamless Socks, mercerized lisle, black, brown and grey, sizes 10, 10½ and 11, in all colors, **2 pairs 47c.**

Men's $1.25 All-Silk Hose, reinforced heels and toes, black and size 10½ only, **79c pair, 2 pairs $1.50.**

Val Laces and Insertions 9c Yard, 3 Yards 25c

A large assortment of new dainty designs. Some have Insertions to match. The widths are from ½ to 1½ inches. Some of the former prices were up to 20c yard.

Secure Yours on the Stroke of Nine.

$1.98 For a Hat on Saturday

A selection of sailors and close-fitting shapes.

Millinery Dept.

Soaps and Notions at Tempting Prices

Princess Pat Hair Nets, single mesh, 3 for 25c, 95c doz.

Hat Brite, makes old hats look new, 19c bottle.

8 oz. Rolls of St. Lawrence Toilet Paper, 6 for 47c.

Princess Pat Hair Nets, double mesh, 3 for 36c.

Diamond Cleanser, 3 for 25c.

Cressman's Ideal Laundry Soap, 10 bars 59c.

Secure Yours on the Stroke of Nine.

Warm Weather Toilet Necessities at Saturday Prices

Melba Love-Me Talcum Powder, 29c tin.

Melba Love-Me Face Powder, 88c box.

Pond's Cold Cream, 39c.

Pond's Vanishing Cream, 39c.

Palm Olive Shaving Cream, 25c.

Cuticura Soap, 19c cake.

Watkins' Mulsified Cocoanut Oil Shampoo, 37c.

Secure Yours on the Stroke of Nine.

Surprisingly Good Gingham and Chambray Dresses at a Most Surprising Price

$3.25 These are regular $4.50, $5.50 and $6.75 Dresses that are the last of their kinds. Of course, this does not interfere with their good looks and wearing qualities. The benefits are all to your advantage. Choice of straight-line, waist-line and regulation style. Decidedly pretty patterns and colors in ginghams and chambrays. All sizes.

Secure Yours on the Stroke of Nine.

Women's and Misses' Coat Sweaters for the Sports Occasion $2.98

REGULAR $3.95

Admirably suited for summer days because the knit is loose and open. It is quite fancy and pleasing. They are made with tuxedo collar, short sleeves finished with cuffs—all of which are in contrasting color to the body. Here is the color range—sand, tangerine, cadet blue and white. Sizes 36, 38 and 40.

Secure Yours on the Stroke of Nine.

Women's White Garardine Wash Skirts

AT THE PRICE YOU HAVE BEEN WAITING FOR

$2.95 Fashionable Two-Piece Skirts with a slight fullness across the back. Novelty patch pockets, trimmed with pearl buttons. A quality of gabardine that will wash and wear satisfactorily.

Secure Yours on the Stroke of Nine.

Homefurnishing Needs

On the Stroke of Nine

AXMINSTER RUGS—Heavy quality, medallion and Oriental designs, handsome color combinations. Size 27 x 51 inches. Regular $7, for - - - - - - - - **$4.69**

Secure Yours on the Stroke of Nine.

TAPESTRY FURNITURE COVERING—A fine French quality, verdure and floral designs, medium and dark shades, 50 inches wide. The reduction seems absurd, but is nevertheless genuine. Regular $4.50, for - - - - - **$1.95**

Secure Yours on the Stroke of Nine.

BABY CARRIAGES—Two only, strongly made of reed, adjustable back, comfortable springs, heavy rubber-tired wheels. Choice of cream or brown finishes. Regular $30, for **$24.75**

Secure Yours on the Stroke of Nine.

SATEEN, CHINTZ AND CRETONNE—A splendid range of colors and designs. Can be used in manifold ways—draperies, fancy work, dresses, cushions, etc. Thirty-six inches wide. Regular 65c and 75c values, for, yard - - - - - - - **48c**

Secure Yours on the Stroke of Nine.

FILET CURTAIN NETS—Spray, wreath and small all-over effects. All are ivory color. Thirty-six inches wide. Regular 65c value, for, yard - - - - - - - - **53c**

Secure Yours on the Stroke of Nine.

Women's Summer Footwear

For Feet Large or Small And Pocket Books Slender or Fat

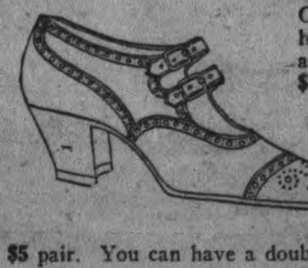

A delightful White Canvas One-Strap Two-Button Slipper has a low covered Cuban heel and graceful round toe. Only **$4** a pair.

There is one of white Lakeport duck, very fine quality, with a flexible turned sole, Cuban heel and a dainty narrow strap. It is **$5** pair. You can have a double strap if you prefer.

Other lines of this same white Lakeport duck come at **$5.50.** These have a kid lined heel-quarter and strap faced with kid. Three styles of heels in these—Cuban, baby Louis and high Louis.

If your taste runs to white buck, we can highly recommend a charming model with medium toe, covered one-inch heel, single strap across the instep and a perforated pattern on the vamp. Priced at **$10.**

A White Buck Oxford comes at **$9.50.** It features a broad round toe and low broad heel and both are white. A very smart Oxford, possessing many good qualities.

Was the Milk Sour This Morning? It's Refrigerator Weather, You Know

There is one sure way to keep the milk fresh and the food wholesome on these sweltering Summer days. Put a BARNET or RENFREW REFRIGERATOR in your home. Their system of refrigeration is the most satisfactory known.

Our System of Instalment Payments Makes One Easy to Secure.

TEN DAYS' FREE TRIAL

During the next week we will deliver to your door one of the new superb Eureka Vacuum Cleaners for a ten-day free trial. If you care to purchase after the trial, $2.50 down and the balance in easy regular instalments.

THE J.C. Turnbull CO. LTD

The July Fashion Sheets, Designer and Patterns are here. Subscribers for The Designer please call for your copy at the Pattern Counter, Main Floor.

A Great One Priced (99c) Bargain Day for Saturday

Three of the Greatest Bargains in Hosiery Offered For Many a Day at 99c

Ladies' Artificial Silk Hose, All Sizes, at 99c Pair

A splendid Artificial Silk or Fibre Silk Hose. They will wear and look like the very best. Double heel, sole and toe and seamed leg. Colors are brown, navy, black or white. All sizes. Pair 99c

99c

Ladies' Lisle Hose, 2 Pair for 99c

One of the best quality Lisle Hose to be purchased. Made with a seamless leg and reinforced heel and toe. Black have plain hemmed top and grey, white and brown have 1/1 rib garter top. Special for Saturday at ..... 2 Pair for 99c

2 Pair 99c

200 Pair of Silk Hose (Seconds) at 4 Pair for 99c

The colors to be had are black, navy, white, brown or champagne. This was a very fortunate purchase. They are seconds, but the imperfections are repaired. On Sale for Saturday only at this price ..... 4 Pair for 99c

4 Pair 99c

English Oxford Shirtings, Reg. 50c Yard, for 3 Yards for 99c

Best English Oxford Shirtings, shown in very good looking stripes, guaranteed fast colors, 27 inches wide. Saturday ....

3 Yards 99c

White Longcloth, Reg. 25c, for 5 Yards 99c

Splendid general purpose Longcloth, woven from round even threads, linen finish, 35 inches wide. Saturday .....

5 Yards 99c

English Sheeting, Reg. $1.25, for 99c Yard

Woven from a very high-grade cotton, closely woven, giving a smooth surface. 72 inches wide and regular $1.25. Saturday, yard .....

99c

Pure Linen Crash Towelling. 3 yards 99c

Real heavy-weight Pure Linen Crash Towelling, an excellent quality for hard usage. Would make excellent roller towels for working men. 18 inches wide. Saturday .....

3 Yards 99c

Ladies' Bead Necklaces, Reg. $1.25 Values, for 99c Each

May be had in jet or white combined with amber, with heavy ornaments hanging in front. Good secure clasps. Saturday, each .....

99c

Pure Linen Stamped Centres, Reg. $1.39, Saturday 99c Each

Pure Linen Stamped Centre Piece in white with an easily worked attractive design. Size 22 x 22 inches. Saturday, each .....

99c

Fancy Back Combs, Reg. $1.25 to $2.00, Saturday 99c Each

A well assorted line of Fancy Back Combs, Side Combs and Barrettes, set with brilliants. Colors are shell, blonde and grey. Choice of lot Saturday, each .....

99c

Ready-To-Wear Dept. 2nd. Floor

Misses' Nainsook Drawers, Reg. $1.50 and $2.00, for 99c Pair

Well made and daintily trimmed with embroidery and tucking. Open style. Special for Saturday at, pair .....

99c

Cotton Night Gowns at 99c

Excellent workmanship is shown in these Gowns. Round neck, tucked front and lace around the edges. Saturday, each .....

99c

Children's Gingham and Muslin Dresses, 99c Each

To fit girls from ages 3 to 6 and from 8 to 14 years. Very pretty little Dresses. Made of good materials and neatly trimmed. Special for Saturday at,

99c

Crisp New Voile Blouses at 99c Each

This is a good sample of the wonderful values to be had on Saturday. They are fresh new Blouses, suitable for every kind of wear. They are exceptionally well made and are trimmed with lace edging around collar and cuffs and tucked down front. "V" necks and three-quarter length sleeves. Sizes 36 to 44.

99c

Collar and Cuff Sets, Reg. Up to $2.00, for 99c

An assortment of Lace, Net and Georgette Collar and Cuff Sets in tuxedo, Peter Pan and Bromley styles. Choice of lot Saturday .....

99c

Ladies' Swiss Embroidered Handkerchiefs, Reg. 35c, Saturday 4 for 99c

Fine quality, daintily hemmed with narrow hem. Saturday .....

4 for 99c

This Sale For One Only

A Clearance of Odd Lines of Women's Summer Combinations, Reg. Values Up to $1.50 and $2.00, Clearing on Saturday for 99c Garment

High-grade Summer Combinations. There are only about 2 dozen garments in the lot and every one is excellent buying. Most of them are "Harvey" knit, lock stitch and trimmed with lace. Short sleeves, umbrella knee. On Sale Saturday for .....

99c

Ladies' Vests, Reg. 50c Quality, for 35c Each, 3 for 99c

Fine ribbed cotton with lace or embroidery trimming, short sleeves or sleeveless. These are mill overmakes, purchased at a very special price. On Sale Saturday for, each 35c

3 for 99c

Bleached Table Damask Reg. $1.39, for 99c Yard

An excellent quality of Damask with a rich satin finish. It will pay you to put your good table cloth away and use one of these. It looks almost as good, but is very much less expensive. It launders well. Chrysanthemum design. 62 inches wide. Saturday, yard .....

99c

Cotton Plisse Crepe, Reg. 50c Yard, for 3 Yards 99c

This material is suitable for children's dresses, summer kimonas, etc. Shown in light colored grounds with rosebud design. 27 inches wide. Saturday ....

3 Yards 99c

Palm Beach Suiting, 3 Yards 99c

For making summer jumper dresses, frocks, skirts, etc. A quality that will wash well. Colors are apple green, mauve, saxe, pink, navy and white. 36 inches wide. Saturday .....

3 Yards 99c

Odd Dress Goods, Reg. Up to $1.25, for 99c Yard

A collection of Dress Goods in colors of black, brown, saxe, navy, and some novelty Dress Goods in such weaves as Wool Taffeta, Serge and Plaids. Some wonderful choosing in the lot. Yard .....

99c

All-Wool Panama Cloth, 99c Yard

In colors of black and navy only. It is 50 inches wide and suitable for making pleated skirts, bloomers, etc. Saturday, yard ....

99c

Black or White Checked Suiting, 56 In. Wide, 99c Yard

A splendid material for sport skirts. Shown in medium and large checks. Very specially priced for Saturday at, yard .....

99c

Home Furnishing Dept. 3rd. Floor

Neponset Floor Covering, in tile and block patterns, 2 yards wide, per sq. yard .....

99c

Floor Oilcloth, in a variety of designs, 1 yard and 2 yards wide, for .....

2 Sq. Yards 99c

"Sunfast" Fibre Carpet, absolutely unfadable, in colors of green or brown, 36 inches wide. Regular $1.35, for, yard .....

99c

Heavy Mats, 24 x 48 inches, in two-tone greens and browns. Splendid for bedrooms. Regular $1.25, for, each .....

99c

"Calcutta" Cocoa Matting, heavy close weave, 36 inches wide,

99c

Curtain Scrims, in plain and colors. A nice lot to choose from. White, cream or ecru. 36 inches wide .....

5 Yards 99c

American Chintzes, in beautiful colorings, 33 to 36 inches wide, for drapes, etc. Regular up to $1.00 .....

2 Yards 99c

English Curtain Nets, in conventional and scroll designs, 42 to 48 inches wide. Regular $1.50,

99c

Heavy Cretonnes, for drapes or upholstering, in different styles and colorings, 31 to 36 inches wide. Regular to $1.50. Yard,

99c

$1.50 Dols for 99c each.

A good variety of types to choose from. Special for Saturday, each .....

99c

2 and 4-Yard Wide Printed Linoleum, per sq. yard .....

99c

Toy Aluminum Tea Sets for small girls. Done up in pretty boxes. Saturday, box .....

99c

Ice Cold Drinks at the Soda Fountain

Ladies' and Gents' Umbrellas, 99c Each

Strongly made Umbrellas, steel frame, covered with good top, new style handles. Saturday, each .....

99c

Shetland Floss, 10 Skeins for 99c

The kind of Wool for fine knitting. Shown in colors of white, turquoise, pink, rose, maise, buff, Havana, Harding blue, ivory, Paddy, jade, purple and Nile. Saturday .....

10 Skeins 99c

Large Size White Bath Towels at 99c each

They measure 20 inches by 40 inches and are made from heavy double thread terry, with red borders and hemmed ends. Very special value for Saturday at, each .....

99c

A Clearing Lot of Girdles, Reg. up to $2.50 each, for 99c each. — This is your opportunity to purchase a new Girdle for that dress, suit or coat at a remarkable reduction. Metallic, Celloid and Bead Girdles are in the lot. All at the one price, each ....

99c

A Table of Cut Glass at 99c

See our Saturday Sale Table of Cut Glass, containing such pieces as Covered Butter Tubs, Celery Trays, Mayonnaise, Jugs and Lemonade Pitchers. A splendid assortment to choose from. All with dainty cuttings. Made from fine clear glass. Saturday, your choice, each .....

99c

Prairie Queen Toilet Paper, Reg. 10c Roll, Saturday 17 Rolls 99c

Large sized rolls of fine soft tissue. Very special for Saturday only .....

17 Rolls 99c

99c Day In Our Economy Basement Wonderful Values at 99c

"Well-Worth" Aluminum, $1.25 Lipped Sauce Pans for 99c

Made from 99% aluminum, pressed into shape, making the most serviceable kitchen utensils on the market. Heavy rolled edge. Saturday, each .....

99c

$1.75 English Gibson Tea Pots, 99c

This is a pretty Navy Blue Tea Pot with light blue band and gilt edgings. In 6 to 7-cup capacity. Formerly sold at $1.75 each. Saturday, each .....

99c

$1.35 Glass Water Pitchers, 99c

Clear Colonial Glass Water Pitchers, large size. Formerly sold at $1.35 each. Saturday, each ....

99c

95c Paragon China Cups and Saucers, 2 for 99c

A splendid assortment of these dainty English Paragon China Cups and Saucers. Several different styles and patterns to choose from. The former price of these Cups was 95c each. Saturday .....

2 for 99c

15 Pkgs. Rinso for 99c

45c Melba China Cups and Saucers, 3 for 99c

Fine Melba China Cups and Saucers in the dainty Ovid shape. Finished with band border in colors of pink, blue and gilt. Formerly sold at 45c each. Saturday .....

3 for 99c

Extra Large Gravy Strainers, 99c

$1.35 "Glasbak" Ovenware, 99c Each

"Glasbak" Guaranteed Glass Ovenware. This assortment consists of Pie Plates, Open Casseroles, Cake and Bread Dishes. All formerly sold at $1.35 and $1.50 each. Saturday, each .....

99c

Aluminum Muffin Tins, 8-Cup Size, Reg. $1.29, for 99c

For Saturday Only, 3 Electric Bulbs 99c

Every Electric Light Bulb is tested before leaving the department. They are a splendid make, too, giving a clear white light. There is a limited number of these to sell on Saturday at this price in the Economy Basement,

3 for 99c

35c English Semi-Porcelain Dinner Plates, 4 for 99c

Glaze and band border of blue and greens. Formerly priced at 35c each. Saturday .....

4 for 99c

"Ironstone" Vegetable Dishes, 99c for Set of 2

Fine English "Ironstone" Open Vegetable Dishes. Splendid for everyday use. Set of two Dishes. Formerly sold at $1.38 per set. Saturday, per set .....

99c

1 Wash Board 1 Pkg. Blue, 1 Pkg. Starch, 2 Large Bars N.P. Soap for 99c

Saturday's Menu At The Soda Fountain

AFTERNOON TEA
A Specialty.
Pot of Tea
Home-made Pie
Biscuits
Sandwiches

ICE-COLD DRINKS
Dry Ginger Ale
Lemon Crush
Orange Crush
Cream Soda
Coca-Cola
Egg-Noggs
Malted Milk

The Best Ice-cream Sodas in Town for 10c

DELORME TRIAL AGAIN POSTPONED

Proceedings Will Formally Open Thursday Next

MONTREAL, June 9. (Special to the Examiner.) — As if in contradiction of Mr. Justice Monet's statement that the church authorities had taken away from him the use of the title "Reverend," or "Father" (Abbe) Adelard Delorme stood in the prisoner's dock in the Court of King's Bench this morning wearing his Roman collar once again.

Ever since he had been held responsible by the coroner's jury for the murder of his half-brother Raoul Delorme had discarded his cassock and Roman collar. In all his previous apeparances in either the magistrate's court or the Court of King's Bench, he wore civilian clothing, a low collar and a black tie. This morning the civilian clothes were in evidence as he was not wearing the cassock, but the Roman collar replaced the civilian one.

This morning's proceedings were brief, a final adjournment having been made till Thursday next, when the trial will proceed to a definite decision.

To-day the alienists who will examine the accused were appointed, and once more Judge Monet said he would brook no delay in despatching the case. Between now and then medical men will make their examination and will be ready to report when called upon.

The stage had been set for the final opening of the trial this morning, but immediately after Justice Monet took the bench Joseph C. Walsh, K.C., M.P., Crown prosecutor, requested an adjournment, explaining that Dr. J. E. Devlin, the Supt. of the Longue Pointe Asylum, who will act for the Crown, had been unable as yet to examine the prisoner. The defence alienists, Dr. G. Tetreault, an Dr. De Bellefeuills, who are also of the Longue Pointe Asylum staff, have completed their examination and their reports are ready.

LOCAL CHAMBER VOICES PROTEST

(Continued from page 1)

pany, Chicago, was suitably acknowledged.

The Council decided to support the Ottaaw Board of Trade in requesting the Provincial government to defer the proposed amendment to the Assessment Act granting municipalities further powers of taxation until a thorough study and investigation of municipal assessment and taxation has been made.

The announcement of the annual meeting of Associated Boards of Trade and Chambers of Commerce at Owen Sound, September 21st and 22nd was received and delegates will later be appointed. It is expected that the Chamber will be represented on the Northern Ontario trip arranged by the Toronto Board of Trade to tour the north country for one week in July, visiting mines, farms and lumbering centres and covering a wide territory from Sudbury to Cochrane.

WALLIE—A Goof with patent leather hair.

WEASEL—A Scandal Walker who breaks the girls' hearts.

WEEDS—Would-be wild ones.

WIND-SUCKER—A braggart.

WOODEN WOMAN—A girl who cannot step along.

WOOF! WOOF!—An exclamation of ridicule or indignation.

WRINKLE—The mother of a Flapper.

WURP—Anyone who is a wet blanket socially.

STREETED — Boy who gets thrown out on the street for taking punch at a rival.

SUB CHASER — A Flipper who tries to pick up girls on the street.

TEMPO'S BAD—Off color.

THEY—Used by Flappers with tone of disgust to denote the older generation.

TIGHT—Attractive.

TOMATO—A good looking girl who can dance like a blue streak, but is otherwise a perfect Dumbbell.

TWIST—A girl one takes out to dances to do fancy steps.

VEAL—A Flapper who sets out to vamp with malice aforethought.

DISASTROUS FIRE IN LISTOWEL THIS MORNING

KITCHENER, June 9.—(Canadian Press.)—According to advices received here to-day, Listowel suffered from a disastrous fire this morning. The Pfeffer Flour Mills, among the largest in Western Ontario, elevators and other buildings, are reported to be in ruins. No estimate of the damage is given.

DOUKHOBORS WILL STAY.

WINNIPEG, June 9.—(Canadian Press.)—The Doukhobors will not move from Canada, according to William Cazakaoff, manager of the Christian community of Universal Brotherhood at Veregin, Sask. They look for citizenship, he said, and hope they will be permitted to conform to their tenets.

Unequalled quality in your jams and jellies

YOU can compare your jams or jellies with any others—yours will come first with honors every time — if you use the Certo method.

Just the proper amount of fruit and sugar—boil one minute and add Certo—that's all.

The fruity flavor and delicate color is not boiled away or destroyed but stays in, giving the most delicious jam or jelly you ever tasted—just the right consistency. It's really and truly a revelation—and so very easy to accomplish.

Try the Certo way. You will succeed the first and every time. Free booklet of recipes with every bottle.

At your grocer's.

CERTO
Trade mark registered

How to make delicious Strawberry Jam

4 level cups (2 lbs.) Crushed Berries.
7½ leveled cups (3¼ lbs.) Sugar.
½ bottle (scant ½ cup) Certo.

Crush well, in single layers, about 2 quarts ripe berries, using wooden masher, crushing each berry. (Discard all green parts.) Measure crushed berries into large kettle. Add sugar and mix well. Stir mixture hard and constantly. Bring to vigorous boil over hottest fire. Boil hard 1 full minute, continually stirring. Take from fire and add Certo, stirring it in well. From time jam is taken off fire let stand 5 minutes only, by the clock, before pouring. In meantime skim, stir a little to cool slightly, then pour quickly.

Douglas Packing Co., Limited, Cobourg

Selling Agents: W. G. Patrick & Co., Limited, Toronto and Montreal

16

IVORY PENDANTS.

Pendants of carved white ivory are very popular now, especially when worn on the end of a narrow black ribbon. Beads of carved ivory and bar pins carved in floral designs are also very stylish.

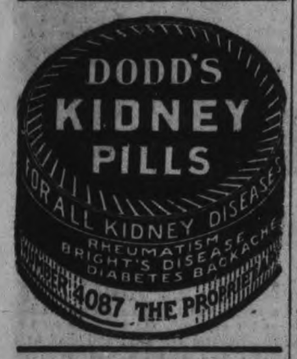

PINEAPPLES

TOMATOES STRAWBERRIES
BANANAS LEMONS
ORANGES APPLES
GRAPE FRUIT

VEGETABLES—Lettuce, Celery, Cabbage, Onions, Cucumbers, Tomatoes, Carrots, Turnips, etc.

GROCERIES — Canned Goods, Pickles, Dried Fruits, Cereals, Buns, Bread, Pastry, Confectionery.

Pure Olive Oil, Macaroni, Cheese, Cooked Meats, etc., at low prices.

JOE. LONGO

87 HUNTER STREET WEST

Save 25 to 50%

on

FURNITURE and BEDDING

Pure Felt Mattresses.....$5.98
Iron Springs from.....$3.98
Iron Beds from.....$3.50
Brass Beds from.....$12.98
Steel Couch, with mattress, covered with denim or creton $11.98

M. FINE

427 George St, Phone 1714J
m.w.f

USE WEIGHTS.

The home dressmaker can add much to the style of her velvet afternoon or evening gown by putting corded weights in the hem. This is the touch which gives the gown from the shop the pretty hem line.

TIGHT SHOES.

If the shoe is too tight, try laying a cloth wrung of hot water across the place where it hurts. This should be renewed several times till the moist heat has caused the leather to mold itself to the

MILLINERY

A smart hat of white organdie is trimmed with small roses of organdie, aranged in a wreath on the extreme outer edge of the hat. This is recommended more for its beauty than utility.

FARMER'S WIFE REGAINS HEALTH

Gives Credit to Lydia E. Pinkham's Vegetable Compound

Fork River, Manitoba.—"I saw in the newspapers where Lydia E. Pinkham's Vegetable Compound was doing so much good to women, and as I needed something I began to take it. I used to be very sick but I am not now. I live on a farm in the homestead district and we have to do all our own work. I tell all the women I see what Lydia E. Pinkham's Vegetable Compound does for me. I think it saves me from going to a doctor and is the best medicine women can take."—Mrs. Wm. Coultas, Fork River, Manitoba.

Lydia E. Pinkham's Vegetable Compound is a medicine for the ailments peculiar to women. It is prepared from medicinal plants, with care and accuracy. It can be taken by women of any age.

Women make a serious mistake in allowing themselves to become so weak and nervous that it is well-nigh impossible for them to attend to their necessary household duties.

Such symptoms as pains and irregularities, all gone feelings, backache, headache, hot flashes, nervousness, with a general run-down condition, indicate some form of female trouble.

The Vegetable Compound has brought relief to thousands of women suffering from such ailments. Let it help you.

SEEKING THE OPINION OF BEST DRESSED MEN

In the olden day a clothing designer was credited with the artistic temperament, and he kept his new designs well hidden from the public until the opening of each season. The Chief Designer of Semi-ready clothes has sought the verdict of the public on his new creations through the Special Order Department, where suits are tailored to measure in four days. He wants a quicker verdict, and opened a little shop on George street in Peterboro. The best dressers are especially invited to view and criticize each new model as soon as it is finished.

Stock's have all the new models in Semi-ready tailoring.

MEN FOR HIGH OFFICERS SCARCE.

Declares Sir Auckland Geddes at Convocation at Toronto University.

TORONTO, June 9. Canadian Press. — That, mainly due to the war there was a great scarcity of men trained and capable of assuming positions in control of foreign affairs of nations, and that the universities must do their part in overcoming this scarcity by placing young men in the field, was the declaration of Sir Auckland Geddes at a special conference of the University of Toronto last night.

The following received degree of Doctor of Laws: Sir Auckland Geddes, Hon. Lyman Poore Duff, His Excellency Sao-Ke Alfred Sze, Hon. William Melville Mratin, Rec. Henry Carr, eGorge Crofts, Edward Pease Davis, John Henderson, Rev. Charles Allen Seager.

RILEY'S HIKERS TO HIKE ONCE MORE.

Said That Second Venture to Ottawa Will Be Made.

TORONTO, June 9. Canadian Press. — General Riley's hikers will start aagin for Ottawa on Monday next, at least Riley announced last night at a meeting of his army that a second venture would be undertaken.

Information has been received from Hon. James Murdock that an investigation has begun into the condition of unemployed veterans.

There are more than 600 different species of birds in Australia.

MRS. CHERRETT TOOK OWN LIFE

(Continued from Page 1)

had met the deceased. She seemed depressed.

"I ask her what was the matter and she said everything.' She said 'I'll end up in the river'. I thought she was only fooling. I knew her son had been married recently. She didn't say what was the matter."

Mrs. Mary Curtis, sister of Mrs. Scott, corroborated her evidence.

Mrs. Roy Cherrett.

Mrs. Alice Cherrett testified that she and Roy were married on May 1st.

Mr. Strickland: "Before your husband went out at 9 o'clock Sunday night what had taken place?" "Nothing unusual. He got ready as he always did."

Witness said she had gone upstairs about 8 o'clock to go to bed. Roy went up to talk to her, and was upstairs two or three times.

Mr. Strickland: "Did your husband say anything about going out?" "He asked me if I would be nervou staying alone for a couple of hours or minded him taking his mother to Galbraith's."

"Was there any conversation between Mrs. Cherrett and you" "No only when I said good night.'

"Was there any feeling between your motherin-law and yourself"i "No, we were always good friends from the time I met her."

"You three lived together from the time you were married" "Yes, I was not there very long. I was in the hospital two weeks.'

"Did you see much of your mother-in-law after you went home from the hospital?" "Yes. She was there all the time."

"Were you on friendly terms?" "Yes."

"Was she remonstrative? That is did she make a fuss over you?" "She used to kiss me as if she were my own mother.'

"Was there anything in her attitude out of the way on the 28th, (Sunday)" "No. She was not feeling well. She called me back to kiss her."

"It wasn't a usual practice?" "No. She had done it some times."

"It appeared unusual to you?" "Yes."

"Was there anything else unusual?" "No. I didn't think about it at the time. I thought at first she kissed me because she was going out and didn't like to leave me alone."

"After it struck you in a different light?" "Yes."

"How did it strike you then?" "I just thought it was queer."

Joked About Returning.

"Did your husband say anything about when he would be back?" "He joked about it at first and said he would be back about 12 o'clock. I said 'You'll be back before that won't you' and he said 'Yes about 11.'"

Witness said she called her sister about 8 a.m. on Monday, May 29th. "I thought something might have happened to Mrs. Cherrett. She hadn't been well."

"Did she visit you while you were in the hospital?" "She came to see me only once while I was there. She took sick while I was in the hospital."

"What were the relations between your husband and his mother?" "They were always good pals. They thought an awful lot of each other."

"It was an unusual attachment even for mother and son?" "Yes."

"Was there any disturbance of it your marriage?" "No she said ed us to get married."

Glad of Marriage.

"Did she express any opinion of your marriage?" "Yes. She said she was glad we were married."

Dr. Greer: "You say Mrs. Cherret wasn't well. Did you ever notice her despondent at times?" "No. She worried a little for awhile about money matters.'"

"Nothing unpleasant happened between supper time and when they went out?" "No.'

"When did you hear Mrs. Cherret had been found in the river?" "Dr. Carmichael told us Monday afternoon."

"Could you form any idea as to why it happened?" "No".

Coroner Greer and Mr. Strickland were studiously considerate in their examination of Mrs. Cherrett. She gave her testimony sitting at a table close to the stenographer in the police court room. Her replies were in a low subdued voice that caused the jurors to lean forward intently to catch her words. She was a pale, pathetic little figure of mourning, her new black dress and hat accentulating her pallor, the nervous movements of her hands revealing the strain of the ordeal of recalling the tragedy of only a few days ago might have broken the stoutest spirit. Her sister and an elderly woman were with her.

Drinking a Glass of Hot Water is a Splendid Habit

Cleanse and sweeten the system each morning and wash away poisonous, stagnant matter.

Those of us who are accustomed to feel dull and heavy when we arise—splitting headache, stuffy from a cold, foul tongue, nasty breath, acid stomach, lame back, can instead both look and feel as fresh as a daisy always by washing the poisons and toxins from the body with phosphated hot water each morning.

We should drink before breakfast, a glass of hot water with a teaspoonful of limestone phosphate in it to flush from the stomach, liver, kidneys and bowels the previous day's indigestible waste, sour bile and poisonous toxins; thus cleansing, sweetening and purifying the entire alimentary tract before eating more food.

The action of limestone phosphate and hot water on an empty stomach is wonderfuly invigorating. It cleans out all the sour fermentations, gases, waste and acidity and gives one a fine appettie for breakfast. A quarter pound of limestone phosphate, costs very little at the drug store, but is enough to make anybody who is bothered with biliousness, constipation, stomach trouble or rheumatims an enthusiast on internal sanitation.

TRUE DETECTIVE STORIES

SHADOWS OF EVIL

(Copyright 1921 By The Wheeler Syndicate, Inc.)

"I'll be back in a few moments," said Henry Goudie, cashier of the Bank of Liverpool, to one of his associates. "I'm just going across the street to get a bit of lunch."

An hour later the officials of the bank began to wonder where Goudie was, but the fact that his hat still remained upon accustomed peg indicated that the cashier wasn't far away and that he would soon return. But at the closing hour atht afternoon Goudie was still missing—and when an auditor went over his books it was discovered that a hundred and seventy thousand pounds (some $850,000 had also disappeared!

Inquiry at the house where Goudie had lodged failed to bring to light any trace of the missing cashier who had left home that morning as usual, apparently without any intention of being away overnight. His clothes were in their accustomed position and even his toilet articles were untouched. In fact, if it hadn't been for the disappearance of the money from the bank, the police would have searched the hospitals on the theory that Goudie had met with some unexpected accident.

But, as Frank Froest, superintendant of Scotland Yard, pointed out, it was hardly likely that a bank official and $850,000 would vanish at one and the same time without some connection between the two events.

"As luck would have it," continued Froest, one of the ablest detectives in England, "Goudie has chosen the simplest manner in which to make his escape—the easiest from his point of view and the most difficult from the standpoint of the police. It is comparatively a simple to trce a man who lays his plans in advance. You can usually trace his baggage or his railway tickets. Bur Goudie just walked out to lunch and lost himself somewhere. He only left one clue behind him—his hat."

Therefore, working on the assumption that a hatless man would be quite conspicuous and that Goudie, knowing this, would immediately purchase another hat, Froest made the rounds of the shops near the Liverpool bank. From the clerk in one of them he obtained the information that a man answering to the description of the missing cashier had purchased a cloth cap of a distinctive pattern only a few moments after noon on the day that Goudie vanished.

By means of this clue and a detailed report on Goudie's appearance, Froest soon had every man connected with Scotland Yard searching for the absconding cashier. But it was several weeks before he was located and captured in a lodging house in the north of England.

However, the arrest of the man who had looted the Bank of Liverpool did not by any means close the case.

Even before he was discovered, Froest had found out that Goudi had been in the habit of playing the races—patronizing a clique of "hand-book men" who had played upon his cupidity in such a manner, that they, and not he, had secured the benefits of his dishonesty. In order to recover the money Froest therefore had to round up the members of this gambling ring and force them to disgorge—a task which appeared to be almost impossible, owing to the ramifications of the plot.

It developed that the leader of the organization, sensing a way in which to make a lot of easy money without running any risk, had approached Goudie with an account of a "fixed race" which was to be run at Epsom Downs, and that the cashier, believing that he could clean up a fortune in a single day, had taken twenty-five thousand pounds from the bank, falsifying the accounts to conceal the shortage. The man's credulity is evident from the fact that he placed this money at odds of 20 to 1, which meant that he stood to win half a million pounds, or $2,500,000, if his horse came in first. Of course, no bookmaker could afford to pay a bet of this size—but Goudie overlooked this fact and cheerfully wagered his "borrowed" capital. The horse naturally failed to win, and, in an effort to recoup his losses, the cashier commenced systematically to loot the bank's funds.

One of the odd features of the case which Froest discovered was that, by blind luck, Goudie one day placed a big bet on a horse that won. When he went to collect his bet, with the firm intention of squaring his accounts with the bank, he was casually informed that the wager had not been placed in time, and he was advised to put it on another "sure tip," which lost. When his defalcations reached the point when it was hopeless to attempt further concealment from the bank authorities, Goudie "went out to lunch" and then disappeared.

It didn't take Froest long to discover that, in planning a round-up of the gambling gang, he was tackling one of the most difficult jobs of his career. The tentacles of the orgainzation reached even into the houses of Parliament and the men behind the movement—the shadows of evil who had been responsible for one of the greatest bank robberies in the history of Scotland Yard—were determined to spend thousands of pounds to save themselves from the consequences of their act."

One by one, Froest picked up the various threads of the tangled case. One by one he followed the various clues, at least one of which led to the suicide of a member of the bookmarker's clique. But, in addition to seeing that Goudie was sent to prison for ten years, Froest secured evidence which forced the return of but a small amount of the money which had been taken from the Bank of Liverpool and placed upon horses which, save in a single instance, had no chance whatever to win. It is doubtful if Superintendant Froest's complete success in this most difficult case—one which took years to bring to a conclusion—has been duplicated in the annals of detective history.

New Centre Saturday Specials

Genuine Spring Lamb		Choice Quality Veal		Prime Beef	
Front Quarters	30c	Leg of Veal, per lb.	25c	Rib Boiling, per lb.	12c
Rack of Lamb	38c	Fillets	28c	Flank	10c
Shoulder Chops	45c	Breast of Veal	10c	Brisket	8c
Loin Chops	50c	Veal Shanks	5c	Shoulder Steak	20c
Loin of Lamb	45c	Shoulder ROAST OF Veal	18-20	Chopped Steak	15c
Leg of Lamb	50c	Veal Chops	20-25c		
Fresh Made Creamery Butter	30c	Loin of Veal	23c	Try Our Home Cooked Cold Roast Beef.	
		Rump of Veal	18c		

NEW CENTRE MEAT MARKET

192 CHARLOTTE STREET TWO TELEPHONES 760

"Our First Year"

(BY A BRIDE)

(Continued from yesterday)

CHAPTER LIX

MRS HERROD KNOWS JACK'S TASTES BETTER THAN I

By this time Mrs. Herrod had come back. At once she began to pay considerable attention to us. Ostensibly she came to see me, but in my heart I believed she only wanted to be free to come and go in Jack's home.

She began to make me feel like an adopted daughter. She advised me as if I were her only child. And before many weeks had passed I admitted I couldn't help liking her.

Mrs. Herrod was so superior. She knew about art, music, the latest books, she had met many important persons. I saw why I couldn't cope with her: she was finished, complete.

"And she doesn't need Jack—she has so many resources," said I to Me. "Her life has been crammed with extraordinary experiences, and she has been industrious I can see why Jack likes her.

"But she has so much in herself to fall back on, why does she infringe upon my poor little happiness—taking Jack away from me—hours at a time!"

Quite unfairly, I forgot Jack had loved chess long before he had loved me.

Mrs. Herrod developed the most astonishing way of dropping in at unexpected moments.

For instance, the day I cooked rice for the first time, Mrs. Herrod arrived and before I realized what I a goose was, I had taken her into my kitchenet.

"You see rice can be used so many ways," I chattered, as if she never had kept house. "For breakfast with cream, in small cakes with cheese sauce for luncheon, or a pudding with raisins, or as a vegetable with chicken or lamb! So I decided to boil a quantity."

While Mrs. Herrod stayed, the quantity of rice I had allowed for two swelled until it overflowed my largest kettle, until I had dishes of boiled rice covering all my kitchen shelves!

She was lovely. She just laughed with me. But just as she was leaving she said she had an idea Jack didn't care about rice!

After she had gone I sat down and cried.

And I was grieved twice over, when Jack sat down to dinner.

Rice, he admitted, was the one thing, the only thing, he never had been able to eat. So sorry, but not even to please his new wife, would he touch a grain!

Then I wept violently, wept the harder because I would not explain the reason to Jack.

Why should Mrs. Herrod know more about my husband's tastes than I?

There was one thing I hoped she hadn't discovered about my man. She hadn't any right to know how much he loved babies! Lately I had begun to think a good deal about babies. That very morning we girls had been to Mary Smith's to saw for her third, the new one.

And Jeanne, our confirmed spinster, had held up a tiny slip, regarded it lovingly, and had murmured:

"This is the most thrilling morning of my life!"

I could have cried for Jeanne.

Or was it for myself I could have cried?

(To Be Continued)

Baby's Skin Troubles

Chafing, scalding, skin irritations and itching, burning eczema are quickly and thoroughly relieved and the skin kept soft, smooth and velvety by the use of

Dr. Chase's Ointment

Apply daily after the bath.

Are you "Run-Down" "All-in" "Fagged-out" —in shape to contract a serious illness?

WINCARNIS

The World's Greatest Tonic is what you need. Don't run on your worn-out nerves. Tone up! Get a Bottle today.

For sale by all Druggists
16 oz. bottle $1.50
58

Churches in the United States gained 761,727 members in 1921.

Egyptian children played see-saw 400 years ago.

Motor buses are now used by 12 railroads in the United States.

ROOFINGS AND SHINGLES FOR SALE and all kinds of Waterproofing, Tars, Pitch, Felts, Etc., at——

ROOFING SUPPLY STORE

440 Water Street. Phone 775
A. McLEOD mwf

SPECIAL SALE

WOOD TO MAKE ROOM FOR LUMBER.

A GOOD MIXTURE OF DRY MIXED WOOD AND SLABS, 12IN., AT $7.50 TEAM

LOAD OR $4.50 SINGLE LOAD.

E. H. ...ANN, Sawmill
'Phone 650.
m w f

Braund's Bargain Arcade

187 CHARLOTTE ST.

1 Dark Voiles, $1 and $1.25 for ... 69 and 99c yard
2 Light Voiles 75c, for .....29c yd.
3 Chambray Ginghams, reg. 38c for 14c yd.
4 Silk Hose(seconds) 75c for 49c pr
5 Ribbons, reg. 69c, for .... 39c yd.
6 Ladies' Apron and Dresses $1.19, $1.49, $1.69, $1.99
7 Children's Lisle Socks ..... 49c pr.
8 Children's Cotton Socks .24c pr.
9 150 yd Spools Thread, 7c, 5 for 25c
10 D. & A. Corsets, reg. $2.50 for 99c pair
11 Goddess Corsets, reg $4.50, $2.69
12 Ladies' Cotton Hose, reg. 50c 29c
13 Checked Gingham 37c only 24c yd
14 Children's Gingham Dresses in all Sizes.
15 Tablecloth 1 1-4 and 1 1-2 widths for 49c and 59c yd.
16 Ladies' Shopping Bags, reg. $2.69 for $1.49
17 Fine Organdies in all shades 69c
18 Girls' Middies, reg. $3.59 for $1.49
19 Girls' Middies, . $2.50 for 97c
20 Clover Leaf Cups and Saucers 23c

APEX

10 Inch Double Sided Phonograph Records

65c

Apex Records are the right records for summer days. In the city or in the country they provide a variety of entertainment to suit every individual taste and mood.

LATEST DANCE HITS

Stumbling	477	Do It Again	478
Hortense	481	California	480
Swanee River Moon	486	When The Tide Comes In	573
Nola	4587	Teasin'	4591

VOCAL RECORDS

K-K-K-Kiss Me Again	577	I'm a Daddy	577
Some Sunny Day	479	Mister Gallagher and Mister Shean	4503

INSTRUMENTAL RECORDS

Valse Yvonne	483	Spring Song	4505
Drdla's Serenade		578	

The Sun Record Co., 210 Adelaide West, Toronto.

Your breakfast cup ready in an instant

MADE in the cup at the table. (Just add hot water, and stir thoroughly).

Delightful and refreshing, a satisfying mealtime drink for comfort and health.

There's never any protest from distressed nerves afterward.

Economical for family use—the large size tin of Instant Postum will serve 90 to 100 cups.

For Health's Sake drink

Instant Postum

"There's a Reason"

Made by Canadian Postum Cereal Co., Ltd., Windsor, Ont.

Hurrah for the Big Candy Sale on Saturday

—at—

Beaton's Candy Store, 336 Water Street

(Opposite Market)

Just Received Large Assortment of FRESH CANDIES

PATTERCRISP ..... 35c lb.—or 2lb. for 65c
NEILSON'S CREAM TOFFEE KISSES ..... 30c per lb.
AFTER-DINNER MINTS ..... 25c per lb.
ALL HARD-BOILED CANDIES Strictly Fresh and Home-made 15c per lb.—or 2lb. for 25c as follows:
Humbugs, Lemon Drops, Horehound Drops and Twist, Peanut Taffy and Brittle, Rock Candies, Etc.
HOME-MADE CHOCOLATES—while they last ..... 29c per lb.
—NEILSON'S ICE-CREAM in Cones, Bulk, or Fancy Dishes—

THE WHOLESALE SLAUGHTER

Of The Balance Of The Stock In The

EAST CITY SHOE STORE

Will continue all day Saturday and Saturday Night Shelf-Emptying and Counter-Clearing Prices will be the Rule. An Easy Shoe for an Easy Price. Every Dollars worth must be dispersed of regardless of Cost, Loss or Profit. *TWO PAIRS FOR THE PRICE OF ONE.*

Come accross and get a Fit at the Slashed Prices

YOU WILL BE GLAD YOU CAME

THE HOME CIRCLE

The conventions no longer exercise the same tyranny which they formerly did. The growing generation does not respect them, but is rather inclined to scoff at their demands. It goes its own way, heedless of the paths marked out for it by society. It sees the injustice and wrong which conventions have often worked in individual cases, and consequently it condemns the whole system.

It should not be forgotten, however, that conventions are not laws arbitrarily laid down by some outside force, but are rules of conduct which have grown up in order that the greatest good may result to the greatest number. In some instances individuals are caused to suffer undeservedly, but these cases are greatly overshadowed by the many instances in which evil and harm are prevented and good is insured.

It is well to realize that conventions are not infallible, but this should not lead to wholesale destruction of the rules built up. If someone suffers through the application of the rule, we should be wise enough to endeavor to help the sufferer without condemning the system. As to our own conduct, it is always best to live up to the standards set by our associates, unless, as may occasionally be the case, our conscience dictates that some other course be pursued. Then, and only then, are we justified in setting aside the principles which have been formulated, generation by generation, for the good of the greatest number.

Formerly when thieves broke into liquor stores and saloons and stole wet goods and money, the liquor men would promptly invoke the aid of the sheriff and police in running down the thieves and bringing them to justice. Do we see any of the brewers or liquor men nowadays making complaint to the authorities, about the violations of the prohibition law? No. All one notices are the sneers in the wet newspapers and a contemptuous pointing of the impossibility of enforcing prohibition. With the great demand on the Federal government for money, it is impossible to get much for use in prohibition enforcement, and only a conparatively small number of law violaters are brought to account. However, the drys must not get discouraged. It would be a tragedy if the open saloon were again inflicted on the nation, and vigilance is necessary if we are to keep what we have gained. The liquor business never was an advantage to anyone except the brewers and distillers, and we should not be influenced to vote for light wines and beer simply because a few law breakers and men howlers in each of the big centers are denouncing the prohibition law as a failure.

Occasionally when we are forced through a failure of the electric current, to use lamps or candles, we make a fearful to do about it. We cannot see to work, we cannot see to read. In fact, the world fairly stops moving until we have our electric lights back again.

At such a time we can appreciate the fearful odds that our grandfathers worked against when electricity was only one of the modern conveniences which they did not have. And they certainly did not lead mediocre lives but became great in spite of odds.

Some of our young people would do well to reflect up the trials which Abraham Lincoln had in the matter of studying and reading. Many times without even a candle he did his work by the open grate fire. Would our young people today get as far as they do under the same conditions that Lincoln worked? Well, yes, they probably would but they would undoubtedly waste at least a year talking about their troubles. No doubt they have troubles today but the ones they make the greatest fuss about turn out to be not the real troubles after all.

March is the month most to be dreaded by the would-be immaculate housewife who is the proud but discouraged mother of boys to whom the spring mud clings with affection,—until after the threshold is crossed.

Barrie's Store News

Exclusive Ladies' Wear Dept.

Then, too, there are a plenty of crisp Tailored Blouses and smart Separate Skirts—and one needn't worry much about a summer outfit. It's as sure as 2 and 2 make 4 that Summer Blouses and Skirts, carefully chosen, make summertime smartness. These Blouses and Skirts are chosen to complement one another. In all the leading styles and materials. Priced—

Blouses .....$3.50 upwards
Skirts .....$9.50 upwards

For The June Bride

Her smart going-away outfit, if a Suit, may we suggest tricotine, homespun, flannel, rajah or crepe? Here in delightful assortment of style and color combinations. At prices varying from

$35.00 upwards

Flower like Frocks, simple and lovely, and you may choose from dainty georgette, krepe satin, Canton crepe, Bouffant taffeta, Roshara crepe and krepe knit. Varied as to style and color. A delightful assortment awaits your choosing at prices from

$25.00 upwards

In exquisite good taste, fine of quality and charming as youth itself are these Frocks of dotted Swiss, organdie, French tissue, and cotton ratine, one of the smartest and practical of the new fabrics, it is practically uncrushable and the rough finish gives it the seal of fashion. Prices in this charming group vary from

$14.50 upwards

Barrie's

Phone 340

TASTY RHUBARB DISHES

HERE are many delicious ways to prepare rhubarb for the table. Use it often in the early spring, but try to vary the way of serving it to prevent monotony.

If you serve rhubarb for breakfast do not serve a cereal. A rhubarb dessert is specially good after a fish dinner.

These seven rhubarb rules are simple and economical. Try 'em!

Stewed Rhubarb.

Wash and peel rhubarb. Cut in inch lengths. Put in a colander and pour boiling water through it. Drain and put in stew pan with a very little water. Cook until tender when pierced with a silver fork.

Put one cup of granulated sugar for every two cups of stewed rhubarb in a bowl and pour the boiling rhubarb over the sugar. Stir with fork until sugar is dissolved. Serve cold for breakfast.

Baked Rhubarb Pudding.

Two cups stewed and sweetened rhubarb, 1 cup bread crumbs, 2 tablespoons butter, 1 egg.

Add butter and well beaten egg to rhubarb. Mix well. Put a layer of bread crumbs in a well buttered baking dish. Add rhubarb. Cover with remaining crumbs, dot with bits of butter and bake 45 minutes in a moderate oven.

Cover the dish with buttered paper for the first 20 minutes of baking to prevent the top from becoming too brown.

Rhubarb Marshmallow Pudding.

Two cups diced rhubarb, 1 cup chopped dates, 1 cup bread crumbs, 1 tablespoon butter, ½ cup sugar, marshmallows.

Put rhubarb in colander and pour boiling water through it. Drain and add dates. Put in stew pan with just enough water to prevent burning. Cook 10 minutes and remove from the fire. Add sugar, bread crumbs and butter.

If the rhubarb is too dry add enough water to absorb the crumbs. Turn into a buttered pudding dish. Cover with marshmallows cut in quarters. Bake in a slow oven until the marshmallows begin to melt. Then increase the heat and brown quickly. Serve warm.

Rhubarb Meringue Pie.

Two and one-half cups finely cut rhubarb, 2 eggs, 1 cup sugar, 1 teaspoon butter, 1 tablespoon flour, 3 tablespoons water, ½ teaspoon salt.

Pour boiling water over rhubarb and let stand five minutes. Drain. Mix and sift flour and sugar and stir into rhubarb. Beat yolks of eggs till thick and lemon colored with water. Beat in salt. Add butter. Turn into a pie dish lined with unbaked pie crust and bake in a moderate oven.

When the crust is baked and the rhubarb tender remove from oven and cover with meringue made with the whites of the eggs beaten till stiff and dry with four tablespoons of sugar. Brown in a hot oven.

Rhubarb Tapioca.

One-half cup pearl tapioca, 2 cups diced rhubarb, 1 cup sugar, ½ teaspoon salt.

Soak tapioca over night in cold water to cover. Drain. Put in double boiler with one cup boiling water and salt. Cook until water is absorbed. Peel rhubarb and cut in small dice. Add to tapioca with the sugar. Mix well and turn into a buttered baking dish.

Bake until tapioca is clear. The juice from the rhubarb should be absorbed by the tapioca.

Rhubarb Jelly.

One cup prunes, 2 cups rhubarb, 1 cup sugar, ½ teaspoon salt, 1 orange, 1 tablespoon granulated gelatine, ¼ cup cold water.

Wash prunes and put to soak in two cups cold water. Soak an hour. Cook in the same water till tender. Skim out prunes and add diced rhubarb. Cook till tender but not mushy. Remove stones from prunes.

When rhubarb is tender add salt and sugar and remove from the fire. Add juice and grated rind of orange. Soak gelatine in cold water 15 minutes. Stir into hot rhubarb mixture. Add stoned and chopped prunes and turn into a mold to chill.

A beetle can dispense with food for three years.

The first actual clock was produced about 990 A.D.

CLAYTON CROFT IS SENT UP FOR TRIAL

Charged With the Murder of Gustave Noel

CHATHAM, June 9. Canadian Press. — Clayton Croft, accused of the murder of Gustave Noel, was committed for trial to-day by Magistrate Arnold. He entered a plea of not guilty and waived examination.

BECOMES CORPORATION PRESIDENT OVER NIGHT

BY MARIAN HALE

From society woman to president of a large corporation sounds like a long journey, but Mrs. Isabel L. Wharff just made on overnight trip of it.

In just that length of time she was graduated from matinees, teas, and other feminine delights to the more sophicated type of entertainment offered by directors' meetings and business conferences.

Until she assumed the management of a large advertising business in New York, with branch offices in several of the larger cities, she had no business training.

She had never given much thought to the matter of a woman's place, taking for granted it was in the home.

So when she entered the private office that had been husband's and took up the business that had been his she had no theories as to how a business should be run and no prejudices against any new methods.

She possessed what we call the open mind.

"At first, I just sat at my desk, and absorbed the atmosphere of business about me", she says. "Then I began to learn the various department of work and I worked up

MRS. ISABEL L. WHARFF

a splendid enthusiasm for every detail of it.

"Now I am devoted to my work, and would not leave it for anything.

"The foundation upon which I have built my business is this:

"We are in business to render service and it is by rendering service to the best of our ability that we make our success.

"I make it a point to see to it that everyone in my employ not only gives service, but courteous service. I can forgive mistakes of ignorance or even carelessness, but I cannot forgive discourtesy on the part of thse in my employ. They break down in a few minutes what I have tried for five years to build up.

"I have found a squareness about business, and the people who are in it, I did not believe existed. I believe thoroughly in the great American public."

In five years during which Mrs. Wharff has managed the business it has grown rapidly and its profits show a steady gain.

Recently Mrs. Wharff was married again, and now in private life she is Mrs. Rogers, but in business she retains the name under which she made her own success. She believes the good will it carries should not be sacrificed.

CHARGED WITH BETRAYING THE RUSSIAN REVOLUTION

MOSCOW, June 9.—(Canadian Press).—Half of Europe's moderate socialists is in sympathy with the Russian communists and the latter' reciprocal feeling toward the Moderates crystalized yesterday at opening of a trial here of 34 members of the Social revolutionist party. Leaders of second International and other Socialist organizations appeared as counsel for defendants,who are charged among other things of betraying the Russian revolution assisting Kolchak and Denikine, and of engineering plots to assassinate Lenine, Trotzky and Bolsheviki leaders.

HANGED THIS MORNING DECLARED HIS INNOCENCE

QUEBEC, June 9.—(Canadian Press.—)Mike Prosko was hanged here this morning for the murder of Toter Kostinian, a fellow Rumanian, at Kenogami, July 1919. When the rope was adjusted around his neck he declared that he was dying for a crime he had never committed, and that Detective Rousins evidence against him was untrue. "He is responsible for my death," he said, "and has made a great sin."

BOLT IN WINDLASS BROKE KINGSTON LABORER KILLED

KINGSTON, Ont., June 9. — Frank Emmons, a laborer residing on Sixth street, was fatally injured in an accident while at work on Johnson street. He was engaged with a number of men in removing a building when a bolt broke in the windlass, which was operated by a horse, and he was struck by a bar in the stomach. He was removed to the General Hospital and died at 1 p.m. The deceased was forty-two years of age and is survived by his widow.

DELORME TRIAL ADJOURNED

MONTREAL, June 9.—(Canadian Press.)—The trial of Adelard Delorme, charged with murdering his half brother, was this morning adjourned till Thursday by Mr. Justice Monet in the Court of King's Bench. The delay is necessary because the alienist employed by the Crown has not been able to complete the examination of the accused.

Mothers!

Write for free booklets on the care and feeding of your baby.

Borden's
EAGLE BRAND
Condensed Milk
The Borden Co., Limited
MONTREAL

KIDDIES NEW WOOL CAPES

—We are showing these Very New Wraps for Children in 4 and 6 year sizes. These are Exquisitely Fine Garments, made from Finest Botany Wool, and fashioned on the celebrated Link and Link Drop Stitch Machine.

—They are in the best colours for Children and trimmed with bands of White.

—We shall be pleased to show them.

W. E. LECH

Headquarters for Children's Wear

366 George St. 3rd Door from Simcoe St.

BE SURE OF YOUR PROPERTY AT ALL TIMES

The difference between feeling sure—and uncertainty—is the COST of a Fire Insurance Policy which PROTECTS!

Peace of mind is worth ten times the price of a Fire Insurance Premium.

See us about your Fire Policy at once.

DAVIS-THOMPSON CO., LIMITED
INSURANCE & GENERAL AGENCY.

433 GEORGE STREET PHONE 40

TO GET THIN TO KEEP SLIM USE TILLSON'S SCOTCH HEALTH BRAN

MAKES WONDERFUL MUFFINS

See Recipes on Large Package

AT ALL GROCERS

25c

Don't Worry About the Advance in CIGARETTES!

Players - - -	20c	Mongul -	30c
Millbank -	18c, 2 for 35c	Murad -	30c
Rex - -	18c, 2 for 35c	Fatima - - -	40c
McDonald -	18c, 2 for 35c	Old Kentucky - -	35c
Phillip Morris	18c, 2 for 35c	Keno - - - -	20c
Phillip Morris Ovals -	40c	Greys, large - - -	45c
Tarrytown - - -	23c	Greys, small - -	35c
Richmond Gem - -	40c	Sweet Caps 20c | Pall Mall	35c

We have a Large Stock of

FIRST-CLASS PIPES

and with every $1.00 Pipe Bought, we will give you a Package of Tobacco.

The Celebrated Kole Pipe $1.00. B.B.B. and G.B.D. at All Prices. Lots of Pipes at 35c and 50c. Remember:

All Tobaccos at the Old Price

NO ADVANCE IN CIGARS

All Staple Lines at the Old Prices. We specialize in Cigars by the Box, in Tens, Twenty Fives and Fiftys. Come in and See Us. We will save you money.

PHONE 169-J

Ed. Wright, 329 George St.

A Big Surprise to the Public!

For the first time since the big war, people never had such an opportunity to buy TOBACCOS, CIGARETTES, CIGARS, PIPES, CIGARETTE CASES, POUCHES AND SMOKERS' SUNDRIES! It would be very hard to enumerate all the lines we have, but you will find every line that is in the market, so come in and ask for it!

CIGARETTES Down to the Old Price | **PIPES** Down to 1914 Prices - Only 24c Cola Pipes 75c | **CIGARS** Down to 1914 Prices | **Some English Tobaccos** at Reduced Prices

We Have Sold Our Business and the purchaser wants us to reduce the stock. The Sale begins to-morrow and will continue until further notice. $15,000.00 Stock must be reduced in a short time!

LOUIS YEOTES : 339 George Street

EXECUTIVE HALIFAX NAVY LEAGUE HAS RESIGNED

HALIFAX, June 9.— (Canadian Press)—Resenting the statement attributed to A. Jarvis, Toronto, that the Halifax Navy League was bleeding the Dominion Council in connection with the maintenance of the sailors home here, the executive of the Halifax branch has sent in their resignation to Dominion Council.

SPECIALS For To-morrow At Rogow Bros.

Style Shop

75 SUMMER DRESSES to be cleared TO-MORROW— Made of Voiles, Organdy, Swiss Dots, and Ginghams; all shades and sizes, from 16 to 46 ..... Price from ..... $3.98 to **$12.00**

LADIES' LINEN DRESSES—Made of Navy and Copen, 6 Only—at **$8.98**

SMART FLANNEL COMBINATION SUITS — The Coat is made of Red Flannel and the Skirt of White. You will like the style ..... Only 4 Suits. Price **$15.00**

—For the Fashionable, Stout Lady, we have secured a Limited Number of **SMART VOILE, SILK, and CANTON CREPE DRESSES** at a Very Moderate Price. .....

WHITE SILK SKIRTS ..... for To-morrow—at **$6.98**

BLOUSES—Made of Silk Tricolette, Georgette, and Crepe de Chine—from ..... $2.98 to **$7.00**

SILK HOSIERY ..... All shades—at **98c**

LADIES' VESTS ..... White and Pink—at **35c**

CITY SCHOLARS TO BUILD NOW

Manual Training Students Will Erect Rest Room at Jackson Park

The construction of a frame building 50 by 18 feet, to serve as a rest room, with a verandah ten feet wide and decorated in the most approved manner, is a fairly big job, but it is just this week that the public school manual training classes of the city, in charge of Instructor Albert Hope, will undertake next week on behalf of the Peterboro Health Association. The plans for this community effort by the classes are practically complete. The idea was promulgated by Instructor Hope even prior to the Kiwanis Club's erection of the dining room. Dr. G. S. Cameron, President of the Health Association, was grateful for the offer of the boys' labor, and agreed to supply the building materials, if they would do the rest.

Enthusiasm Reigns.

The manual training classes are enthusiastic over the project, and would have liked to start work this week. The manual training work for the year is practically finished, and the boys are anxious to get out in the open and try their hand at pretentious construction. Mr. Hope is confident of the work the boys can do and anticipates no trouble in building the rest room. He has had many years' experience in all branches of the mechanics' art, and excepting for the work of a few bcilders in putting up the posts the boys will do everything.

The Only Difficulty.

The only difficulty that presents itself in connection with the construction is the transportation of the classes to Jackson's Park. Some of the boys will be able to obtain automobiles and a large number have bicycles. The present system by which junior and senior pupils in the public schools obtain two hours' manual training each week will continue excepting that the classes will go to Jackson Park instead of to Central School or the Prince of Wales School.

The building will be finished in three weeks, the instructor expects. It will be situated near the dining room erected by the Kiwanis Club, and the two buildings will enable the Health Association to carry on its work more successfully than in other years, and will form the nucleus of a colony that through the generosity and public spiritedness of the citizens will be a big factor in developing sound bodies and strong constitutions in the underprivileged children of the city.

Woman Passes Last Milestone in Race for Equality--Finds Brains!

BY MAR[illegible] HALE.

The restless sex and the restless age have offered a fertile field for fictionists.

But Mrs. Mary Hamilton, New York's first policewoman, whose sympathetic understanding of women includes not only the normal and superwomen but the most degraded criminals as well, believes restlessness and social chaos are only symptons of our mental development.

"We cannot judge women of this age by any known standards because they are a rule unto themselves,' she says.

"We are now passing through a time not unlike the Renaissance.

"In Bible days woman was a temptress. She had rating on a par with the serpent. Men recognized only her physical side.

"Then came the Renaissance. The western world discovered woman had a soul and idealized her as a Madonna and a saint.

* * *

"The years 1922 finds men awakening to the fact that women have brains. This brings her up to a level with men. She has become a human being with a mind, a soul and a body. She is now ready to achieve and work side by side with men.

"For the first time in history you find women trying to get what they want by using their brains instead of their sex.

"You see them demanding a right to make laws as well as abide by them.

"You find them ready to share responsibilties as well as privileges.

"And, of course, you see some of them exerting their newly found power in a destructive way.

"It is perfectly natural that the crime wave is involving women. But I refuse to believe crime among women is increasing as much as reports say.

"The trouble is that we are treating as criminals many women who are sick, many who are only young, folish things, not developed under the proper surroundings.

"The neurotic woman, who resorts to drugs, may become a law breaker —but because she is a sick woman.

"The girl who runs away from home is a law breaker. But instead of shutting her up in a cell with hardened criminals she should be handled by a sympathetic woman who will protect and mother her until she gets a better perspective.

"To decrease crime among women we need first of all new laws, founded on an understanding of women, laws which women have helped to make.

"And we all need to Have a Heart."

MRS. MARY HAMILTON AND HER THEORY OF WOMAN'S PROGRESS.

COW ON TRACK HELD UP G. T. R. TORONTO TRAIN

Bovine Was Not the Least Scared of Iron Monster

A cow on the track held up the Toronto train on the G.T.R., No. 94, last night at 8.30, this side of Omemee. The glaring headlight of the flyer did not bother the bovine in the least, and the animal stood right in the centre of the roadbed watching the oncoming iron monster as nonchalantly as if it were an innocent piece of farm machinery. The train drew closer and closer, and it soon became apparent that somebody or something was going to be hurt. The engineer, who was leary about any smashups, having seen four horses fall from in front of the cow-catcher in the last week, pulled up the special, and passengers gazing out of the windows saw the unusual and moving spectacle of the train crew chasing the animal off the track. A special wire was sent to train No. 99, bound for Lindsay, to be on the outlook for the cow which, next to a pig, trainmen say, is the worst object to strike. A pig is sure to wreck a train, and the chances with a cow are just fifty-fifty.

THE MARKETS

TORONTO MARKETS.

TORONTO, June 9.— (Canadian Press.) — Brazillian and Toronto Rails accounted for bulk of trading on local stock exchange this morning. Brazilian closed at 48 3-4, unchanged from last night. Toronto Rails however, furnished little variety with sales as high as 75 1-2 and close within 1-8 of low at 74, making net gain of 1-4 for morning. C. P.R. was weak, closing with two point loss at 138 and Mackay was also lower, close at 97 3-4, being 1-2 under last night. Abitibi and Can. Bread were each off 1-2 at 51 3-4 and 33 respectively, while Twin City gained 1-2 at 56 3-4. Dullness prevailed elsewhere.

MONTREAL STOCK MARKET.

MONTREAL, June 9.—(Canadian Press.)— Prices were firm on local stock exchange this morning and several fractional advances were registered. Abitibi and Brazilian both strengthened a quarter to 51 and 1-2 and 49 respectively as did also second preferred stock of British Empire Steel to 34 3-4.

NEW YORK MARKETS.

NEW YORK, June 9.—(Canadian Press.) — Three per cent. opening rate for call money evidently offered little incentive to traders on either side of market. Business during the morning was very light and more substantial changes were confined to obscure issues. Among these were Dupont debentures, Remington Typewriter, Fairbanks, Mallinson, Sterling Products and United Drug, these gaining one to almost three points. Modcrate offerings of Canadian Pacific, Rutland Preferred and Norfolk and Scuthern caused irregularity among rails.

GROWING BEAR SENTIMENT.

NEW YORK, June 9.—(Canadian Press.)—Although domestic business conditions continue to reflect improvement, and money for speculative purposes is available at lowest rates in years, the course of the market indicates growing bear sentiment among professionals. Bullish activity in selected stocks was offset by steady selling elsewhere. Low priced Railroads, Coppers, General Asphalt and Mexican Petroleum were depressed sharply.

SUGAR GAINS A POINT.

NEW YORK, June 9.—(Canadian Press.)—Buying and selling orders in the stock market seemed to be quite evenly balanced at the irregular opening of to-day's session. Only issues to show more than nominal changes aside from Sugar which gained one point, was Speculative or Selected Specialties. Rails, Steels, Equipments and Motors were fractionally higher or lower, Oils showing a firm tone. Prospects of easy money over the week end added moderately to the activity of early dealings. Foreign Exchange continued to react to latest developments in the German situation. Mexican Bonds again weakened, fours declininf two points and the fives 1 1-4 points.

EXCHANGE EASY.

NEW YORK, June 9.—(Canadian Press.)—Sterling exchange easy, demand rates Great Britain 4.49 5-8. Canadian Dollar 7-8 of one per cent. discount.

There are 20 separate islands in the Hawaiian islands.

Brown and bluish-green eyes photograph best for the screen.

SHOT BULLET INTO BABY GIRL'S HEAD

Accidental Shooting in Ennismore--Child Will Recover.

When shooting pigeons with a 22 rifle at the farm of Vincent Murphy, Ennismore, at 3 p.m. yesterday, a farm hand accidentally discharged the gun in the direction of Mr. Murphy's two-year-old daughter, and the bullet lodged in the child's skull. The youngster was rushed to St. Joseph's Hospital, and Dr. F. P. McNulty performed the critical operation of removing the lead from the skull.

The baby came within an inch of being killed, but unless complications set in, will be none the worse for the shooting accident in its baby days. To-day the child was resting quite easily at the hospital.

PRINT REPORT TIMBER COMMISSION IN FULL

TORONTO, June 9.— (Canadian Press.)—To the surprise of everyone in the Legislature, the report of the Public Act Committee, which found that Attorney-General Raney was not guilty of the allegations of Herbert Lennox, M.L.A., caused no comment from either side of the House when tabled to-day. Col. Lennox was present. Hon. G. H. Ferguson moved that the report of the Timber Commission be printed in full when submitted, but the Attorney-General protested on the grounds of cost. "You haven't spared any expense in the inquiry," retorted Mr. Ferguson. The entire report will be printed.

THREE DROWNED IN THE WISCONSIN RIVER

WAUSAU, Wis., June 9.—(Canadian Press).—Three young women and a man who went to their rescue were drowned yesterday in the Wisconsin river, during a picnic of the graduating class of the Marathon County Normal School.

The dead are: Thel. Generch, Wausau, Margaret Bradley, Stratford, Dorothy Bawke, Abbottsford and Martin Hannemann of Wausau.

CHURCH UNION.

WINNIPEG, June 9.—(Canadian Press).—Recommendation that necessary steps be taken to get Legislative effect given to Church union decision made by the 1921 General Assembly at Toronto, is expected to be made in the report of the Church Union Committee which will be presented to the Assembly here this morning. The report will be unanimous, it is understood, and contains no mention of another referendum of the membership of the Church.

Almanacs were first used in England and Denmark.

LOOK HERE!

Lavoie's Knit-to-wear Saturday Specials

136 Hunter Street

LADIES' STOCKINGS as follows:
Fine Fibre Silk at 73c pair, in Black, White, Polo and Brown.
Fine Silk, in good quality, at $1.19, in Black, Navy, Bronze, and Polo.
Pure Silk, with Coloured Clocks, at $2.09.
Pure Silk (Plain) at $1.49. Colours: Black and Champagne.
Fine Lisle at 57c.
CHILDREN'S ¾ SCOUT HOSE in Alice Blue and Brown — 35c, 45c, and 50c.
LADIES' FANCY COMFY CUT VESTS, LADIES' HEALTH VESTS, LADIES' HEALTH CAMISOLE VESTS— ALL REDUCED TO 50c EACH
We have More Lines Reduced in Cheaper Quality—So don't miss this opportunity.
LADIES' KNIT DRAWERS, 50c.
LADIES' BLOOMERS, in Pink and White; fine quality—29c.
MEN'S B.V.D.'S, $1.19.
MEN'S BALBRIGGAN DRAWERS & SHIRTS, 63c a Garment.
BOYS' SUMMER JERSEYS, 43c Each.

Peasant Embroideries

Peasant embroideries are all characterised by the use of brilliant colours—chiefly red and blue, helped out with touches of orange, purple, green, and yellow. Odd-looking fruit, tulips, bellflowers, and bizarre birds are the favourite patterns.

Sometimes the designs are embroidered, but more often they are appliqued to a garment in some strongly contrasting colour.

P. BLACK'S Economy Specials FOR TO-MORROW

MANY NEW SUMMER LINES, WHICH HAVE JUST BEEN OPENED UP THIS WEEK, WILL BE READY FOR LUCKY SHOPPERS TO-MORROW. THE VALUES ARE SUCH THAT WE URGE AN EARLY VISIT TO OUR STORE.

THESE TIMELY OFFERINGS WILL MEAN DOLLARS SAVED TO YOUR POCKET-BOOK. WE ONLY LIST A FEW OF THESE VALUES BELOW. BUT COME IN AND HAVE A GOOD LOOK OVER — MANY OTHERS JUST SUITED FOR THE SEASON:

LADIES' VOILE DRESSES IN ALL COLOURS.
We were fortunate enough to get a Clearing Lot of DRESSES, just in time, in Swiss Voiles, English Ginghams, and moderately priced Voiles. Many to choose from .....
$2.98 TO $4.98 AND $7.98

CANTON CREPE DRESSES
We have a lot of Pretty Dresses in Silks, Canton Crepe, Crepe Net, and Satins, in the newest makes and at Moderate Prices.

LADIES' WHITE VOILE WAISTS
Dozens to choose from ..... Regular $2.00, for **98c**

GEORGETTE AND CREPE DE CHINE WAISTS AND SMOCKS
Many to choose from, in all colours and styles. Also Tricolette. Regular $5.00 up—for ..... $2.98 to **$3.98**

—READ THESE SPECIALS—

LADIES' WHITE UNDERSKIRTS, ... **69c**

LADIES' WHITE NIGHTGOWNS, ... **69c**

LADIES' PINK MULL NIGHTGOWNS — Regular $1.50 ..... Sale Price **98c**

LADIES' HOSE — Black, Brown, or White **25c**

LINEN JUMPERS—Pretty colours, for **$1.98**

LADIES' CREPE KIMONAS—All Silk Embroidery, in all colours ..... Regular $3.50, for **$1.98**

GIRLS' COLORED GINGHAM AND WHITE VOILE EMBROIDERY DRESSES ..... $1.98 and **$1.50**

LADIES' CORSETS—A large assortment of best makes at very low prices.

LADIES' HATS—We have a good assortment of Dark Coloured and White Milans, different shapes; also some Panamas.... **98c**

GIRLS' AND BOYS' HATS—These are at remarkable low prices..... 49c to **98c**

WE HAVE A LOT OF SUITS AND COATS LEFT OVER. ANYONE WISHING A BARGAIN WILL SURE GET IT HERE, AS WE NEED THE CASH, AND THE GARMENTS WILL BE SOLD AT A SACRIFICE.

"Purveyors to the People"

JOPLING'S Specials for Saturday

—You want something real tasty and appetizing for your Table this warm weather, and we have provided just what you will like in CHOICE SPRING LAMB, YEARLING MUTTON, MILK-FED VEAL, PRIME BEEF, PORK CHOPS, and FANCY MEATS, Cooked and Uncooked.

—We make favourable prices for the people as follows:

YEARLING MUTTON—
Legs ..... 25c lb.
Chops ..... 25c lb.
Shoulder Roasts ..... 20c lb.
Stewing ..... 8c lb.

MILK-FED VEAL—
Shoulder Roasts ..... 20c lb.
Stewing ..... 10c lb.

CHOICE SPRING LAMB—
Legs ..... 50c lb.
Loins ..... 50c lb.
Chops ..... 50c lb.

A BUNCH OF CHOICE MILK - FED CHICKENS ..... **35c** LB.

FRESH-MADE DAIRY BUTTER SPECIAL **25**

—Do you good to take a good peep at our Sp... Window Display on Saturday.

—Early Orders will be Much...

Main Store
340 GEORGE ST.
Phone 275 and 256

Babe Ruth Gets Fourth Homer--Local and District Sport News

TORONTO SWAMPED BY ROCHESTER SLUGGERS

Babe Ruth Sends the Ball Over the Right Field Bleachers For His Fourth Home Run.

INTERNATIONAL.

Rochester 2; Toronto 4.

TORONTO, June 9. Canadian Press. — Rochester pounded two of the Toronto pitchers hard yesterday and won by 12 to 4. In the 7th innings Thompson walked three men filling the bases and retired in favor of Enzman. Hillis then hit a home run. Archdeacon had two singles and a triple. He also scored all the way from first on a single.

Rochester .. ..02210141l—12 16 2
Toronto .. ..00004000— 4 0 1

Blake and Lake; Thompson, Enzmann and Devine.

Baltimore 5; Jersey City 3.

JERSEY CITY, N. J., June 9. — Canadian Press. — Baltimore made it two out of three with a victory over Jersey City yesterday afternoon by a score of 5 to 35. Thomas, who relieved Pitcher Groves for Baltimore in the second innings after the latter had filled the bases on passes pitched strong ball for the leaders, holding the Skeers to five hits. The score:

Baltimore.. .. ..100001300—5 14 0
Jersey City .. ..030000000—3 5 2

Groves, Thomas and Styles; Tecarr and Freitag.

Reading 4; Newark 0.

NEWARK, N. J., June 9. Canadian Press. — Newark was whitewashed by Reading here yesterday by 4 to 0. Gordonier held Newark to six hits. Bernhardt pitched good ball for Newark but his mates gave the visitors 3 runs on errors. The score:

Reading .. ..00300010—4 8 1
Newark .. ..000000000—0 6 3

Gordonier and Tragresser; Barnhardt and Walker.

Buffalo 3; Syracuse 2.

SYRACUSE, June 9. — Canadian Press. — Heitmans home run in the 7th gave Tomlin of Buffalo a 3 to 2 decision over Walter Stewart of Syracuse yesterday in a game in which the left hander was by far the more effective. The Stars earned both their runs while two of the Bisons tallies were tainted. The score:

Buffalo .. ..100100100—3 4 2
Syracuse .. ..000100100—2 10 3

Tomlin and Urban; Walter Stewart and Neibergall.

AMERICAN.

New York 7; Chicago 2.

CHICAGO, June 9. Canadian Press —Charley Robertson of perfect-game fame, was unable to check the Yankees yesterday and New York made it three straight from Chicago, 7 to 2. The visitors outhit the locals for the first time in the series and bunched them well. Bob Shawkey allowed only 6 hits, two of them, one a double, coming in the second, which with a walk, saved a shutout. "Babe" Ruth scored three of the Yankee runs, one of which was his fourth home run drive which went over the right field bleacher wall. Score:

New York .. ..102020020—7 15 1
Chicago .. ..020000000—2 6 0

Shawkey and Schang; Robertson and Schalk.

Detroit 7; Philadelphia 6.

DETROIT, June 9. Canadian Press. — Detroit and Philadelphia hit hard yesterday but the Tigers took advantage of the Athletics errors and won their third straight victory from the visitors, 7 to 6. "Pep" Young, leading off in the first innings made his first home run of his major league career. In the seventh, Walker hit for the circuit, with one man on. Score:

Philadelphia .. ..300010200—6 12 4
Detroit .. ..11419000x—7 10 1

Rommell, Moore and Perkins; Bruggy; Olsen, Deuse and Bassler.

Washington 6; Cleveland 1.

CLEVELAND, June 9. Canadian Press. — Washington made it three straight over Cleveland yesterday, winning by a score of 6 to 1. Zachary pitched great ball for Washington, while Uhle was ineffective in the sixth, seventh and eighth innings. Score:

Washington .. ..000002130—6 16 0
Cleveland .. ..000010000—1 5 2

Zachery and Gharrity; Uhle and O'Neill.

Boston 1; St. Louis 5.

ST. LOUIS, June 9. Canadian Press. — A flying start due to their batting attack on Elam Vangilder, yesterday gave the Boston Red Sox a 7 to 5 victory over the Browns, making it two out of three for the visitors. Two other local flingers were ineffective while the Browns' batting rallies were too late. Tobin hit a home run in the sixth. Elmer Smith hit a homer in the second with the bases full, chasing Vangilder from the mound. Score:

Boston .. ..150100000—7 10 2
St. Louis .. ..100001120—5 8 2

Quinn, Karr, Ferguson ond Ruel; Vangilder, Wright, Bayne and Severeid.

NATIONAL.

St. Louis 5, Boston 1

BOSTON, June 9. Canadian Press —St. Louis won its first game of the season from Boston 5 to 1 yesterday after losing seven straight to Mitchell's team. Doak's pitching was excellent as Boston only got 4 hits, only one of them clean. Boston had won 6 straight, 3 from New York and 3 from St. Louis. The visitors hit McQuillan hard in the first three innings. The fielding of Nixon was spectacular. Score:

St. Louis .. ..013100000—5 15 0
Boston .. ..000000001—1 4 2

Clemons and Dook; McQuillan, Marguard, Wetson and O'Neill.

Pittsburg 7; Philadelphia 5.

PHILADELPHIA, June 7. Canadian Press. — Pittsburg hammered Ring and Singleton for 16 hits and took the final game of the Philadelphia series by a score of 7 to 5. Carlson and Traynor led the attack with 4 hits each. Score:

Pittsburg .. .. .. 022101010—7 16 0
Philadelphia .. .. .. 000300200—5 10 2

Carlson and Cooch; Ring, Singleton, Weinert and Henline.

New York 11, Chicago 5.

NEW YORK, June 9. — Canadian Press. — The New Yorks defeated Chicago in the second game of the series by a score of 11 to 5. Aldridge was effective until the 6th, when Smith hit a home run with two on bases. New York clinched the game in the 7th, scoring six runs on four hits, two bases on balls, three steals and two errors. Manager Killifer and Coach Dugey of Chicago, were ordered off the field by Umpire Quigley in the second innings for kicking on a decision. Score:

Chicago .. ..040000100— 5 10 3
New York .. ..00100460x—11 11 0

Aldridge, Stueland and Hartnett; J. Barnes, Causey and Smith.

Cincinnati 7; Brooklyn 2

BROOKLYN, N. Y., June 9. — Cincinnati stopped Ruether's winning streak of 8 straight yesterday, knocking him out of the box in the third innings and making it two in succession from Brooklyn. The score was 7 to 2. Rixey pitched shutout ball up to the eighth, when Cabeney's wild throw, a triple by Griffith and Wheat's scratch hit gave the Dodgers two runs. Score:

Cincinnati .. ..103101010—7 11 2
Brooklyn .. ..000000020—2 8 4

Rixey and Hargave; Reuther, Cadore, Decatur and Miller.

Football

The League game Owls vs Lakefield scheduled for Saturday, July 1 at the Oval has been postponed by mutual agreement between the clubs.

There will be a practice of the C.G.E. team tonight at King Edward as this is the last practice before the Cup tie versus Woolen it is requested that all players attend.

Comrades line up versus C.P.C. at King Edward Park on Saturday will be: Goal, Fenner; defence, Anderson and Hill; halfs, Jackson, Brown and Sayers, forwards, Hansen, Hogarth, Shaw, McDougall, Mallinson.

C.P.C. hope to register their first win in the League at the expense of Comrades, with the following team: Curtis, Oxley and Davis, Brierly, J. Shaw, Batley, Follis, Bradbury, M. Shaw, J. Clarke and Strickland.

AVIATORS ARRIVE SAFELY AT BAHIA.

BAHIA, Brazil, June 9. Canadian Press. — The Portuguese aviators Captains Sacadura and Coutinho, arrived here safely at 3.15 o'clock yesterday afternoon, having flown in their hydro-airplane to-day from Pernambuco, where they completed their trans-Atlantic flight from Lisbon, on Monday.

Bounties have been paid on more than 15,000 bald eagles in Alaska.

LIVER TROUBLE

BAD BILIOUS ATTACKS

When your liver becomes sluggish and inactive your whole health suffers. Your bowels become constipated, the tongue coated, the breath bad, the stomach foul and sick, and bilious spells occur on account of the liver holding back the bile which is so essential to promote the movement of the bowels, and the bile gets into the blood instead of passing out through the usual channel.

The only way to keep the liver active and working properly, and thus get rid of the nasty bilious attacks, is to keep the bowels regular by using

MILBURN'S LAXA-LIVER PILLS.

They are purely vegetable, small and easy to take, work smoothly and gently, and there is nothing of the griping, weakening and sickening effects of the old fashioned purgatives.

Mr. John S. Caron ,Donavon, S. writes: "I was troubled with my liver and had severe bilious attacks. A friend advised me to try Milburn's Laxa-Liver Pills so I took two vials and have had no more attacks."

MILBURN'S LAXA-LIVER PILLS

are 25c a vial at all dealers or mailed direct on receipt of price by The T. Milburn Co., Limited, Toronto, Ont.

Lessons in Golf

The head must be kept in a fixed position. The player should flex his knees slightly which will keep him from swaying the body. Let the weight rest on the right foot, mostly on the right heel. The nearer the left heel is kept to the ground the better off the player will be. Do not start the club down with a jerk. You must get the club up there so that at the top of the clubhead feels like a small weight pulling against the muscles of your thumb and forefinger. Imagine it is a stone on the end of a string, and that you are about to swing the stone down to make it hit the ball. You would not, of course, start the stone down with a jerk. Do not rush it or you will get your hands ahead of the ball which will cause a slice. Keep your eye intently on the ball until—and AFTER—the clubhead has passed through the ball. Learn not to lift You will have plenty of time to see the ball in flight.

The picture, by Jock Hutchinson British Open Champion, shows one of the finest golf styles.

Big League Standings

INTERNATIONAL.

	Won.	Lost.	P.C.
Baltimore	34	15	.694
Rochester	31	19	.620
Toronto	27	23	.540
Buffalo	26	24	.520
Jersey City	24	26	.480
Reading	25	28	.472
Syracuse	21	30	.412
Newark	14	34	.292

AMERICAN

	Won.	Lost.	P.C.
New York	32	19	.627
St. Louis	29	21	.580
Cleveland	26	27	.491
Washington	25	26	.490
Philadelphia	19	24	.442
Chicago	21	27	.438
Detroit	23	26	.458
Boston	21	25	.457

NATIONAL.

	Won.	Lost.	P.C.
New York	29	18	.617
Pittsburgh	26	18	.591
St. Louis	26	23	.531
Cincinnati	27	25	.519
Chicago	21	25	.457
Brooklyn	22	27	.449
Boston	20	26	.435
Philadelphia	15	30	.333

TODAY'S GAMES

INTERNATIONAL.

Rochest. at Toronto.
Buffalo at Syracuse.
Reading at Newark.
Baltimore at Jersey City.

AMERICAN.

Boston at St. Louis
Washington at Cleveland.
New York at Chicago.
Philadelphia at Detroit.

NATIONAL.

St. Louis at Philadelphia.
Pittsburgh at Boston.
Cincinnatti at Brooklyn.
Chicago at New York.

MICHIGAN-ONTARIO LEAGUE.

Thursday's Scores.

Brantford 6, Kitchener 2.
London 3, Hamilton 2.
Saginaw 6, Port Huron 5.
Bay City 7, Flint 6.

To-day's Games.

Flint at Bay City; Port Huron at Saginaw; London at Hamilton; Brantford at Kitchener.

MILLBROOK NINE TRIMS OMEMEE

Community Sport Day Held Millbrook Proves a Decided Success. Big Auto Parade.

MILLBROOK, June 9.—The first Community Sport Day to be held was a decided success yesterday, not only financially but in every other respect. Ideal weather prevailed and it was estimated that over 1,200 persons turned out for the doings.

The celebration was opened with monster auto parade which started from the Armouries and ended at the fair ground. Here the main attraction of the afternoon was a base ball game between Omemee and Millbrook, the latter winning 28 to 3. The locals took an early lead which they augmented at every opportunity, hitting Pogues deliveries to all corners of the field.

The players were:

Omemee—Pogue p, A. Clemett c, E. Corneil 1b, S. Clement 2b, Bradley 3b, Mitchell ss, R. Corneil rf, Brookes lf, Granby cf, Armstrong sub.

Millbrook—Edmunds p, McCorry c, Sayles 1b, Richards 2b, Nattras 3b, Neddler ss, Lancashire cf, Thorn lf, Grey rf, Russell sub.

A basketball game was also staged between two girls high school teams. The Bolsheviks, captained by Helen Syer defeated the Sein Feiners, captained by Dorothy Armstrong, 7 to 6.

Racing and other sport were also enjoyed.

Prizes were awarded for the best decorated cars in the auto parade which preceded the game and were won by the following:

The prize for the best car from Millbrook went to G. W. Sayles, who had his car decorated in pink and white to represent the bride and groom.

The prize for the best decorated car from Cavan, Manvers and South Monaghan was won by Miss Pearl Burnham who had her car decorated in the Rebekah Lodge colours of pink and green.

R. H. Edmunds won the prize for the best decorated ford. He turned out in a sedan with the interior banked with flowers.

The best farmers car from Cavan and South Monaghan produced Vernon Hunter who had his car decorated with grain and pumpkins with grotesque faces.

George Stout of Toronto was the judge.

The parade was led by a military band and on arriving at the exhibition grounds a short speech appropriate to the occasion was given by J. Lockie Wilson, provincial superintendent of fairs.

The affair was staged under the joint auspices of the Agricultural Society and R.O.O.F. No. 308.

IF THIS PLAY COMES UP

If a coacher standing at third base shall run in direction of the home plate while a fielder is making a play on a batted ball, or a thrown ball, and draws a throw to home base, the runner entitled to third base shall be called out by the umpire because of the coacher's interference with or prevention of a legitimtae play. For example if with none out and a runner on third, the batsman hits the ball to the shortstop and on fielding it he notices a player dashing for the plate. Believing it to be the runner on third the fielder throws wildly to the plate the runner on third scoring and the batsman reaching second. In such a case the umpire should declare out the runner on third who had scored and grant the batsman only first base, sending his back to that base from second.

CENTRAL SCHOOL FIELD DAY.

The field day for the boys of the Central School was held Wednesday afternoon at the Armoury grounds with the following results:

80 pound class—T. Perks, 279; Murray Hartley, 242; A. Westbrooke, 239; Alex Rogo, 231; Leslie Dyer, 221; Fred Stanley, 214; J. Rogo, 210; G. Doukas, 183; Lenoard Lefley, 178; Harold Wiman, 168; Howard Doxsee, 141; Z. Levine, 140; Gerald Crouter, 139; G. Francis, 137; L. Bennett, 130; A. Kennedy, 116; H. McFanlane, 111; D. Best, 110; Leslie Cheu, 109; E. Guppy, 98; E. Peters, 88; Teddy Nasimok, 59; D. Reed, 58; A. Prichard, 27.

95 pound class—G. Pogue, 307; S. Elliot, 191; Bruce Aiken, 172.

110 pound class—A. Delhaye, 386; M. Fowler, 326; H. Doner, 200.

125 pound class—B. Graham, 405.

ROTARY-KIWANIS STAGE A BATTLE ON THE DIAMOND

Even Jake Solomon is on Hand to See How the Great Game Should Be Played.

SCORE DOUBTFUL.

The much heraided Rotary-Kiwanis baseball match was played at the Nicholls Oval yesterday afternoon before a large crowd of spectators which were most of the time torn between tears and cheers. Rotary won 8 to 5 according to the official scorer. Secretly they maintain the real score was about 15 to 5. Jake Solomon who was umpire did not give them their dues. The Kiwanis Club on the other hand put up a similar alibi for not winning and it was pretty well agreed that next week the whole thing will be fought out again at Riverside Park. The Kiwanis Club has no doubt about winning and the Rotary feels the same way.

The game was a battle from the drop of the hat. The nine men trotted out although most of them had been out of the game for years made a pretty well balanced outfit and when the Kiwanis Club gets its batting average up a notch or two the Rotarians will have to look to their laurels.

If the Kiwanians could have done for Bob Abbott they would have been well away for Bob was Rotary's King pin on the willow. The first time up he knocked the ball so far the game was held up for several minutes till it was returned. Kiwanians found they had a real fielder in Jack McKone who pulled one down from deep right like a professional. Charlie Cummer started in the box for Kiwanis but developed writer's cramp and Bob Neil replaced him in the fourth. He held them scoreless in his first innings but in the fifth they got on to the southpaw and touched him for three runs. Russell Widdifield hardly recognizable behind much armour acted as backstop. Space does not permit of further mention of the notables on the Kiwanis fine-up other than to say that Captain Craig officiated at first and later short stop and was a thorn in the side of Rotary when he appeared at bat.

Gordon Matthews heaved for Rotary and the gentleman at the rear of the batter looked a lot like Jack McHardy. The resplendent uniform made it difficult to distinguish features, but the shining dome could not be mistaken. Bob Abbott on first Rotary had a snappy trio that proved a difficult combination for Kiwanis. Not only can Abbott hit but he can field and Doug. Lawrie did wonders at second and with the willow. He worked so well in fact that Alex Dick intervened by throwing his 250 pounds on him at second base when the opportunity came and it looked like a case for Walter Belleghem who was handy in right field. Leon Fraser at short was in a state of excitement practically all the time on ccount of the admiring an envious glances directed at his Apollo-like form shown off by the only other uniform the Rotarians had beside Catcher McHardy.

The approximate lineups were:

Rotary—Matthews p, McHardy c, Abbott 1b, Lawrie 2b, Fraser ss, Smaill 3b, Belleghem rf, Killaly cf, Primeau lf.

Kiwanis—Cummer p, Neill p, Widdifield c, Craig 1b, Cummer 2b, Phillips ss Neill ss Craig 3b, Hamilton rf, Whitehouse cf, McKone lf, Dick lf.

The sporting event was brought to a close by cheers all round. Rotary cheered the Kiwanis and vice versa. The umpire was forgiven by both sides and came in for a hearty ovation.

FIELD DAY AT QUEEN MARY

The results of the field day held at Queen Mary School, Tuesday were as follows:

80 pound class—J. McDuffy, 277; Keith Topping, 252; Jack Crary, 230; Brian Coppings, 200; Stanley Jones, 197; L. Dorley, 183; Alex Dick, 165; E. McCarrell, 152; Kenneth McCannon, 145; H. Morey, 140; Ted Dormer, 136; Douglas Brown, 136; V. Roner, 134; Harry James, 126; Tom Miller, 121.

95 pound class—Bill Dick, 251; Tim Gillespie, 220; G. Leville, 213; T. Hall, 141; Kenneth Robertson 128.

110 pound class—Jim Hall, 365; Kenneth Graham, 156.

125 pound class—Rupert Woods, 245.

OWLS OUTPLAY THE LAKEFIELDS

Second Semi - Final Football Game in the Peck Cup is Won By the Owls.

A fair sized crowd saw Owls and Lakefield play the second semi-final of the Peck Cup series at King Edward Park last night, Owls winning 3 to 0. The start of the game was delayed half an hour owing to the late arrival of the Lakefield players. Right from the kick-off Lakefield bore down on McFadden who saved his charge at the expense of a fruitless center. Lakefield defence was playing when the goalkeeper in particular saving several swift shots, after Lakefield had finished a bust up field. Owls retuned and Burgess scored, a well taken goal beaten Aitken. There was no further scoring at half time.

In the second half Owls got down to business, and playing a close passing game it came as no surprise when Hulton scored his teams second goal.

Close on this Ted Hotston scored a third goal, a fine run down the wing seen the Lakefield defence beaten, the outside left tapping the ball into goal. Failing light caused the game to be preliminary finished, over 3 minutes remaining for play when the final whistle sounded.

The teams were as follows:

Owls—McFadden, Hosker, Frost, Burrows, "Wag" Hotston, Edwards, Bills, Hutton, Willis, Burgess, Ted Hoston.

Lakefield—Aitken, Charlton, S. Trude, W. Trude, Darling, Walden, Nicholls, R. Summers, B. Summers, E. Bell, Robertshaw.

A. McKinley, referee.

REMOVES NEED OF RE-VOTE ON RADIALS

TORONTO, June 9.— (Canadian Press.)—Premier Drury last night in the Legislature introduced amendments to the Hydro radial bill, which removed obstacles in the way of consummation of a clean-up deal. The most important amendment does away with the necessity of a re-vote on Hydro radial by-laws between Toronto and St. Catharines unless there is demand from fifteen per cent. of electors.

CENTRAL LEAGUE STANDINGS.

	W	L	P.C.
Belleville	4	1	.800
Lindsay	4	2	.667
Oshawa	4	2	.667
Peterboro	3	2	.600
Cobourg	3	2	.600
Port Hope	2	3	.400
Leaside	1	4	.200
Bowmanville	0	5	.000

NO SCORE, NO GAME SO THE JUDGE SAYS

Case is Dismissed Against Sunday Golfers Who Did Not Keep Any Scores.

BOSTON, June 9. — (Canadian Press.)—The golfers who appeared in the East Boston court yesterday charged with violating the Sunday sport by-law in Winthrop were discharged, after they had testified that no scores had been kept.

Judge Barnes rendered his decision of not guilty after consulting a dictionary which, he said, defined a game as "a contest according to set rules in which scores are kept."

After the judge had made his finding Chief of Police McNeil of Winthrop declared the finding would make it impossible to enforce the Sunday sports law.

Bees have been trained to start and stop work at the sound of a gong by an English breeder.

NEW FACES ON PORT HOPE TEAM.

Several of Kingston Athletics Will Be With the Ontarios Here To-Morrow.

Tomorrow's game at Riverside Park between the Port Hope Ontarios and the Petes in the Central League series will be called 3 o'clock and as it is the last Saturday home game this month the fans will be out in droves. Port Hope and the Solomon outfit always stage a scrappy battle and the fixture tomorrow is not likely to be an exception to the rule. The Petes need the game to keep up near the top of the procession by the same token the Ontarios need it to prevent them from dropping cellarward With so much at stake the interest is likely to be keen all the way through. Port Hope has some new talent to introduce to Peterboro fans, including a couple of the Kingston Athletics and they are confident of tying a knot in the local gang The Peterboro fans cannot see it that way.

BANK CLEARINGS

Clearings for the week ending 8th June, 1922—$769,1066.

Same week last month—$861,006.
Same week last year—$950,255.
Same week two years ago—$1,205,727.

A Whole Year's Shines.

Get a "NUGGET" Outfit—Brush, tin of polish and polishing pad—cardboard boxes, 60c metal boxes, 75c—and with three extra tins, 45c, you can have a shine every day for a year.

"NUGGET" Shoe Polish

BLACK—TAN—TONEY RED DARK BROWN AND WHITE

Extra Special BARGAIN

For Two Days Only

SATURDAY AND MONDAY

BLUE SERGE Suit to Order

Regular $30.00 and $35.00 for

$19.50

All-Wool Blue Serge — Guaranteed Two Weights — 16 and 18 Ounces

75 Pieces only of Blue Serge will be sold at this unusually low price. This Serge was bought to sell at $30 and $35, the suit, but as we need some cash quickly we have decided to take a limited number of orders at the sensational price of only $19.50 for suit to measure.

This is an extraordinary opportunity to save money on a suit of clothes that is useful all the year round, a suit which every man should have in his wardrobe. This offer also includes light summer weight tweeds and worsteds, if you prefer them, regular price $35, at the same price, $19.50.

The REGENT TAILORS

SALES CORPORATION LIMITED

326 George Street Arcade

Head Office, Toronto. Branch Stores at Windsor, London, Hamilton, St. Catharines, Toronto, Peterborough, Belleville and Ottawa.

OLD CHUM

Canada's Favorite Pipe Tobacco

The Tobacco of Quality

In tins and packets

Capitol Entertainment

TO-DAY
Evenings 8 o'clock
Matinees 2.30
Wednesday and Saturday

Wallace Reid
Theodore Roberts — and Mary MacLaren
in "ACROSS THE CONTINENT"
a-mile-a-minute story of Gasoline—Perfume—Pretty Faces—AND DUST

— ADDED ATTRACTION —
PETERBORO JACKIE COOGANS IN MOTION PICTURES

PATHE NEWS - REVIEW - AESOPS FABLES - TOPICS - SNUB POLLARD COMEDY

COOLEST SPOT IN TOWN

ANNOUNCEMENT!

The Management of the Capitol Theatre takes great pleasure in announcing that special arrangements have been made with the Universal Film Company, to bring to this city the Million-Dollar Motion Picture, "Foolish Wives." The picture is now being shown at Pantages Theatre in Toronto, and is doing the greatest business ever done by this popular institution.

The picture will be shown only in the largest cities of Canada, for many weeks, and Peterboro is fortunate in being listed as one of the first cities to be visited by this Mammoth Photoplay.

"Foolish Wives" is the first motion picture that actually cost more than $1,000,000 to produce. It was two years in the making and more than 100,000 people took part in it.

Further interesting announcements regarding "Foolish Wives" will appear in this newspaper within the next few days.

BOWLING NEWS

The Bowlers are having a local bonspiel this evening.

All members new and old are requested to be on the green at 7.30.

An invitation is given to non-members to try their skill at placing them on the kitty.

EARRINGS.

Heading the race for popularity in earrings is the piece of imitation jade that hangs from a pearl, with a tiny chain connecting the two.

The world's first baby show was held at Springfield, Ohio, in 1854.

One thousand new schools are to be opened in Argentina this year.

WALLACE REID and MARY MAC LAREN in a Scene from the Paramount Picture 'Across the Continent'

At the CAPITOL—To-night and To-morrow.

Sports

BENNY AND JOEY LEONARD

BENNY, THE SMALLER FIGURE TO THE LEFT; JOEY, THE LARGER ONE TO THE RIGHT.

BY BOB DORMAN.

Most fighters, when they get to be champs, think of nothing but who to hold their titles—not to whom they can leave them.

But Benny Leonard, premier light weight, believes in keeping the championship in his own family. A championship is an assest to family he says. He admits he can't be title-holder forever, but he wants his successor to be named Leanord too.

So he has been training his brother Joey, up in the way he should go.

"Joe's never yet faced an opponent in the ring" he said, "but Billy Gibson and I are sure he's about ready now and we expect to start his out in a few weeks.

"I've worked on and with Joe for tricks. He's game and cool and four years. I've taught him all my strong. He's 19 years old, he weighs 132, he's 5 feet 8 inches tall and has a very long reach.

"We Leonard's have all been fighters—Willie, Charley and myself. Joe will make the fourth. I believe he'll be the best of the lot."

Benny had just finished a stiff workout in the gym with his brother, who hadn't been by any means on the receiving end alone.

ADANACS GET WALLOPED ALL OVER THE DIAMOND

Lakeviews Sew the Game Up in the First Frame With Ten Runs From Nine Hits.

BAD ERRORS.

The Lakeviews had some excellent batting practice in the so-called game with the Adanacs at Riverside Park last evening and came out on the long end of a 15 to 6 score. Shaughnessey, who started the twirling for the Adanacs, was touched for nine hits in the first frame. Seven of them came one arter the other, almost as fast as the opposing batters could step to the plate, and after two men already had been retired. The seven hits were followed by three errors and another hit, ten runs crossing the plate before the slaughter was finished. Fourteen men faced the pitcher in this frame berore Whitlow was put out at the plate to retire the side.

Adanacs went to bat first and in their half of the first frame, and owing to the wildness on the part of Gilchrist who walked the first two men up, managed to get two tallies on the score board. Things did not look rosy for them for very long, for the Lakeviews soon got into their hitting stride in their half and the results were disastrous.

Jeff Hardill relieved Shaughnessey for the second inning and the change was certainly for the better. Of the nine men to face him in the next three innings seven were sent to the bench via the strike-out route, and two more went the same way home in the sixth, but he had a bad time in the fifth. Things all went wrong again in the fifth for the Adanacs. Two men were out when Sage sent an easy one to Jeff Hardill, who tossed it to first and it looked as if the inning was over. "Hip" Hardill, on first, however, caught the ball, held it for a moment and dropped it. It looked as if the man were out and Hardill had dropped the ball to pull off his glove and come into the bench. The ump, though, called him safe and four more runs came in before the side was retired.

The only frame in which the Adanacs assumed a dangerous attitude was in the sixth, when Gilchrist walked one man, hit another and a single and an error scored two runs. Fanning, the next man up, hit into a double play and though one other man scored, the danger was over when the third man fanned, retiring the side.

Stolen bases were also the order of the day. Adanacs pilfering seven, while the Lakeviews took nine.

Adanacs	AB	R	H	PO	A	E
Hensley, s.s.	2	1	0	0	1	0
Scates, l.f., c.f.	2	1	0	1	2	2
J. Hardill, c.f., p.	3	0	0	0	2	1
Wilgar, c.	1	1	0	10	1	0
Batten, 2b.	2	1	1	1	2	0
H. Hardill, 1b.	3	1	1	6	0	1
McLean, 3b.	3	0	0	0	1	1
Fanning, r.f.	3	0	0	0	0	0
Shaughnessey, p.	0	0	0	0	0	0
Bradshaw, l.f.	2	1	0	0	0	0
	21	6	2	18	9	5

Lakeviews	AB	R	H	PO	A	E
Sage, 3b.	5	3	2	1	0	0
LeBabb, 1b.	2	2	0	4	0	1
Ash, l.f.	3	2	1	2	0	1
Whitlow, c.f.	3	1	2	0	1	1
Rogers, r.f.	4	1	2	1	1	0
Mowat, 2b.	3	2	2	4	2	1
Ranger, ss.	3	1	1	1	0	0
Huff, c.	4	1	3	8	2	0
Gilchrist, p.	4	2	1	0	2	1
	29	15	14	21	6	4

Score by innings:
Adanacs .. .. 200 013 0— 6
Lakeviews .. .. 10 00 050 x—15

Two-base hits—Sage, Ash, Whitlow. Struck out—By Hardill 9, by Gilchrist 8. Base on balls—Off Hardill 1, off Gilchrist 3. Left on bases—Adanacs 3, Lakeviews 3. Hit by pitcher—By Hardill 1 (LeBarr), by Gilchrist 1 (Batten). Umpires—Alex Kay and V. Morphet.

REGENT THEATRE
HUNTER STREET
Coolest Spot in the City
TO-DAY
Marjorie Rambeau in the 'Fortune Teller' AND Charlie Chaplin in 'THE WOMAN'
— POPULAR PRICES —

RIVERSIDES PLAY CRESCENTS TO-NIGNT

Lacrosse Game at King Edward Park Called for 6.15 o'clock.

Riversides appear for the first time at King Edward Park to-night for their game with Crescents. A victory will put them up in first place, but if the south end boys show anything like the form of their last game they will give the Ashburnham clan a strenuous argument. There is no admission charge to these games, but the crowd usually responds generously to the silver collection. The game is called for 6.15 o'clock.

THE NORTH END Ice Cream Parlor
CORNER SMITH & WATER STREETS
Under the Management of PERCY HARRISON
Sole Agents in North-End for Willard's Pure Carbonated Ice-cream. Private Parties or Clubs Supplies with Bricks or Bulk in any Quantity.
Also GROCERIES & FRUITS in Season Delivered to Any Part of City at Cash and Carry Prices.

NEW HOSPITAL WAS INSPECTED

(Continued from page 1.)

Operating Rooms

The operating- theatre is simple and wonderful; with its especially contrived, picot-swinging table, nickle-plated and enamelled, fitted with pedals and attachments that permit of a change of position on a moment's notice, and there is another operating-room for septic cases. Already several operations have taken place in the new wing, the laboratory has been in use, and the X ray room had its first commission in the plate that showed the dual break in a small boy's leg, and the whorl-like lines of the lung tissue of another patient.

The sun-rooms, to the south of the new wing, one on the men's floor and one on the women's, are particularly attractive, with their bright outlook, their airy spaciousness, and dainty furnishings. Long green curtains, wicker furniture with soft-toned upholstering and plenty of ferns drew many admiring comments yesterday from patrons of the solarium in the women's ward.

The new wing was officially opened yesterday morning when, Mass was celebrated in the chapel by His Lordship, Rt. Rev. M. J. O'Brien, Bishop of Peterborough, assisted by Rt. Rev. Monsignor McColl, Monsignor Whalen of Toronto, Monsignor Murray of Cobourg, Rev. F. O'Sullivan, Port Hope, Rev. J. McAuley, Ennismore, Rev. J. O'Sullivan Wooller, Rev. Father McCarthy, Norwood, Rev. M. McGuire, Douro; Rev. K. Corkery, Cobourg; Rev. Father Scanlon of Grafton, Rev. J. J. O'Brien, Rev. Father McHenry, Rev. P. McGuire, Rev. Father Power, Rev. J. Guiry Rev. P. Costello, Rev. Father Gillogly, Rev Father Cantillon.

Following the celebration of Mass the entire building was solemnly blessed by Hs Lordship.

The Catholic Women' League acted as hostesses at the opening of the new wing and The Christian Mothers of St. Peter's Cathedral had charge of the third floor and were kept busily employed all through the day with thronging crowds, serving light refreshments n the first floor sun-room, where lemonade and biscuits were dispensed from a long table, centred with a large bouquet of rich red peonies.

The Princess Olga— The Alluring Danger Signal

Poise — presence — pulchritude — Beguiling — beauty — brains — Crafty — capricious — charming — Artful — adroit — adventurous — Mendacious mastery of man— Lithe — languorous — glints that hint of sleeping fires—A tragedienne playing a comedy of elegance. Played with the skill and repression of genius.

Coming!
"FOOLISH WIVES"

AT THE CAPITOL.
SOON.
WATCH THE DATE.

Automobile Chances

There are many of them for the carefully planning, prospective purchaser who takes advantage of the Want Columns in the Examiner.

What makes appeals to you most —would you like to get some particular style or kind of auto at a special price? Would you like to pick up a second-hand or a re-built car at a sacrifice price?

See what the Wants can do for you in accomplishing any of these automobile desires.

You may keep in close touch with automobile owners who will be interested in a chance to trade or sell their cars if you make the fact known through the Want Columns of The Examiner.

MR. SMAILL'S LIST OF LOCAL SPORTS

Programme of Lacrosse and Track Athletics

The Lacrosse School Games are scheduled to be played on Saturday by the following:

King Edward vs. Prince of Wales 9 to 10 a.m.

Queen Mary vs. Queen Alexandra 10 to 11 a. m.

Central vs. King George 11 to 12 a.m.

Sticks to be had from Mr. Smaill.

O.A.L.A. Juniors will practice from 1.30 to 2.30 p.m. Saturday sharp. The following players are requested to be on hand: Johnston, Ward, Brown, Steacy D. Miller, B. Nuller, Ranger, Le Barr, O'Toole, Hormel Meyette R. Nullen, Killoran Hay, Porteous, Curtis, Fuller, Foy K. Mein J. Thornton.

Track and Field races for the Central Park 4.30 p.m. St. Peter's School, Monday; Sacred Heairt School, Tuesday; Immaculate Conception School Wednesday.

All the Junior Schools of Peterboro will hold a big track and field day, Saturday June 17th 10 a.m., Nichols Oval for the championship of the City.

MANY NOTABLES

(Contined from page 1.)

equilibrium quickly, though slowly, in comparison with the situation.

No More War.

Sir Herbert Ames ridiculed the idea of any desire in Europe for another war. He said the conditions in Europe were in such a deplorable state, generally speaking, that made it impossible for another conflagration that would only mean making matters worse and misery and starvation augmented to a much greater degree.

Canada and the League.

Sir Herbert gave many reasons why Canada should remain in the League of Nations, and said by helping the League to bring about international co-operation, Canada is gaining in her own interests and at the same time strengthening the power of the British Empire. He said what Britain is working for today in Europe can be summen up in two heads: peace and prevention of European difficulties by war. He said Canada was on an equal footing with the independent nations of the world as to her voice and vote, and he hoped that at the next and third assembly of the League of Nations, to be held in September next, Canada would send some of her Ministers to the League meeting, and, if possible, the Prime Minister himself, and among those who would go, a French member of the Cabinet, inas much as French was the official language of all meetings of the League of Nations, and a French-Canadian member of the Government from Canada would be cordially welcomed.

At The Theatres

ROYAL—"The Broadway Peacock' High Class Comedy, "Fast and Furious;" Mutt and Jeff Comedy, "A Turkish Bath' and other features.

CAPITOL—Wallace Reid, Theodore Roberts and Mary MacLaren in "Across the Continent", and balance of a premier Capitol program.

REGENT — MARJORIE RAMbeau in "The Fortune Tellers" and Charlie Chaplin in 'The Woman'.

Capitol Entertainment

One of the most popular male stars on the silver screen is at the Capitol this week, in person of Wally Reid, in a role that seems to be a favorite with him, that of a speed-mad gentleman who careers madly "Across the Continent' in a little "Dent" car, striving to break a record. It is the usual, something-out-of-the ordinary Reid picture, with the charm of the star and the popularity of Mary McLaren, an actress who is too seldom seen here, to make it interesting from start to finish, through the reels where Wally shoots madly over the desert sands to his goal, where he makes a complete wreck of his car in a thrilling interlude, right down to the last moment, with his sweetheart at his side, taking the place of a mechanician with a broken leg.

There is a Snub Pollard comedy, fantastic and laughable, all about the adventures of a maid and mistress who exchange places, and the Jackie Coogan pictures are being repeated for Peterboro audiences.

AT THE ROYAL.

SOCIETY WOMEN COPY PEARL WHITE'S GOWNS

Pearl White, the Fox star, whose popularity with the motion picture fans of the worl is second to none, has long been a guide to whom many fashionable women look in the matter of dress. It is well known that certain social leaders of New York and other large cities are regular attendants at the first showing of each new Pearl White picture, just to learn from the actress what the women of the nation will wear during the subsequent months in order to be well dressed.

Requests are often received at the offices ofr William Fox from society women who seek permission to witness pre-release showings of Miss White's pictures. Many strange excuses for such requests have been given. Finally one woman admitted that she and her modiste were eager to see what Miss White wore, so she could order similar attire from Paris and outshine the other members of her set.

In "The Broadway Peacock," at the Royal to-night, Miss White wears a gorgeous evening gown made in a two panel effect, the skirt foundation being of gold satin which forms an under-drape for the panels, one back and one front. The panels, which cost a thousand dollars each, are shaped like butterfly wings, embroidered in multi-colored, brilliant beads which are worked into an Egyptian scroll patterns which surrounds the figure of Osiris, the ancient Egyptian god, which is also worked in beads.

ROYAL
M. PAPPAS, OWNER AND MANAGER
Special Fox Production at the Royal Theatre Tonight
WM. FOX PRESENTS PEARL WHITE IN
The Broadway Peacock
A Story of a Woman's Regeneration, by Julia Toisva, in Six Reels
FOX HIGH-CLASS COMEDY—TWO REELS
"FAST AND FURIOUS"
MUTT AND JEFF COMEDY—ONE REEL
"A TURKISH BATH"
FOX WORLD NEWS—ONE REEL
'Face to Face with Japan'
ALSO VITAGRAPH COMEDY—TWO REELS
"Harems and Hokums"
ROYAL BEST VENTILATED AND ONE OF THE COOLEST SPOTS IN THE CITY
Matinees Every Day, from 2 to 5 10c and 15c
Evening, 7.30 to 10.30 15c and 20c
Special Matinee Saturday and Holidays, 5c for Children

"The Home of Better Shoes"

GROWING GIRLS WHITE CANVAS STRAP SHOES, with low walking heels and round toe. Special Price at - $2.85
WOMEN'S WHITE CANVAS OXFORD, medium heels and round toe. Special Price - $2.85
CHILDREN'S 3-4 LENGTH SOX, in all sizes and styles - 65c

D. C. Grant Ltd. 330 GEORGE STREET PHONE 367

NECK LINES.

The "V" neck line, that has been running second to the bateau line for several seasons is now gaining ground and is seen on many of the smartest frocks.

YELLOW NET.

A charming gown is of embroidered yellow net made over a foundation of shell pink satin, and girdled with pink and blue satin ribon.

Greenland was discovered by an Icelander about 876.

The Practical Aspect of a Father's Love

TWO business associates were discussing their children and the problems connected with their upbringing.

Said one: "My whole life is bound up in that boy and girl of mine—they shall have a chance in life that I never had—I am spending every cent I can afford on their education".

Said the other: "I am doing the same for my two little ones. But I've done more than that to safeguard their careers".

"What more can one do?" was the surprised query.

"One can give them the protection of Life Insurance", promptly came the rejoinder—"and that is what I have done. Their education will go on even if I am not spared to see to it".

No man has completely fulfilled his obligation to those he loves, until he has extended to them such a practical application of his affection.

Let the protecting arm of Life Insurance be thrown around them.

Let the North American Life Assurance Company issue a Policy on your life—thereby creating an Estate sufficient to carry out your plans for the children's education.

It's not a matter that you can afford to delay. See to it now while yet you have the health that will enable you to secure Insurance.

A request for our "Child's Endowment Policy" Booklet will give you all information.

NORTH AMERICAN LIFE ASSURANCE COMPANY
"Solid as the Continent"
Head Office: Toronto, Can.

Peterboro Branch Office, Royal Bank Chambers, Peterboro, Ontario

Come to Fair's First

Robt. Fair & Co., Ltd.

Saturday Bargains

WILTON AND AXMINSTER RUGS ON SALE

$75.00, $85.00, SATURDAY EACH $49.50

A special bargain for Saturday. 3 x 3 and 3 x 3½ yards. Oriental and conventional designs.

60c Floor Oilcloth, 2 yards wide, sq. yard 55c
35c Colored Border Curtain Scrim, 36-inch, yard 25c
$2.75 Scrim Curtains, 2 1/3 yards long, hemstitched and lace edge. Saturday for, pair $1.69
25c Taped Edge Curtain Scrim, 36-inch, for, yard 16c
75c Madras Curtain Muslin, 36 and 45-inch, for, yard 39c
50c Floral Cretonnes, 36-inch, for, yard 29c
$1.35 Window Shades, 36 x 72, white or cream, mounted on "Hartshorn" rollers, each 95c

$2.50 DUCHESS SATIN FOR $1.75 YARD

A one-day price. Shades are mole, grey, Myrtle, hollyhock, blues, etc. 36 inches wide.

$4.50 CHARMEUSE SATIN FOR $3.50 YARD

40 inches wide. Black, brown, taupe, light navy and Belgian shades. Take advantage of this one-day special.

54-inch Heavy White Serge, for suits or skirts, yard ... $3.00
54-inch White Gabardine, for suits or skirts $2.50
56-inch White Flannel, for suits or skirts $4.25

BOYS' SUMMER JERSEYS

A wide range to select from in a good quality. Navy, white and khaki, with short or long sleeves, red trimmings. Each.....

49c 50c 60c 65c

MEN'S AND BOYS' BATHING SUITS

Navy with red. All are skirt style.
Boys' size..... **85c, 90c** Men's size..... **$1.50**

20c Factory Cotton, 34 and 36-inch, for, yard 15c
$1.50 Extra Large Colored Bath Towels, size 24 x 54 inches, cream with red stripe, each $1.10
All-Linen Heavy Grey Bath Towels, very, very large, 30 x 58 inches. Special one-day price, each $2.85
35c Colored Bath Towelling on Sale for, yard 25c
$1.25 Half-Bleached Table Damask, 60-inch, yard $1.00
$3.00 Pure Linen Table Damask, 70-inch, yard $2.50
35c Art Silkoline, 36-inch. One-day price, yard 25c
$3.25 Colored Quilts, white with printed designs, good size and good quality, for, each $2.75
45c Hemmed Pillow Cases, 40 and 42-inch, each 35c
Extra Heavy Floral Cretonne for, yard 35c

$40,00, $45.00 NAVY TRICOTINE SUITS $30.00 EACH

Fashioned from fine all-wool tricotine. Handsomely braided and embroidered. Silk lined.

$30.00 SILK DRESSES TO CLEAR AT $12.00 EACH

Taffeta and charmeuse materials in navy, black and Copen.

$5.00 VOILE BLOUSES CLEARING AT $1.98 EACH
$3.25 HOUSE DRESSES, WITH SHORT SLEEVES, $1.15
$1.50 KIMONA CUT NIGHT GOWNS FOR 84c EACH

DRESS VOILES ON SALE TO-MORROW

At 59c 65c Yd. $1.25

Good, high grade quality that will launder to perfection. 38 inches wide. Large choice of patterns — the popular small effects on ground of Black, Navy, Copen and Brown

30c Seersucker, for dresses, the good old quality back again, no ironing required, dark colorings ..... 5 yards for $1.00
75c Plaid and Check Ginghams, 38-inch, yard 60c

$1.25 SWISS ORGANDIES FOR $1.00 YARD

A big shipment of 45-inch, real fine Swiss Organdie in white, Nile, pink, mauve, lavender, etc., on Sale tomorrow.

$1.25 Ladies' White Balbriggan Vests, with high neck, long sleeves, each $1.10
Children's Vests, short or no sleeves, each 25c
Ladies' White or Black Cotton Hose, each 25c
85c Ladies' Grey Silk Hose at, per pair 59c
$1.85 Ladies' Corsets, average figure, for, pair $1.59
Children's Socks, pink, blue and brown tops, pair 25c
$2.00 Fancy Metallic Girdles to sell at, each 98c
$1.25 Black or White Silk Gloves at, pair 98c

Telephone 790 When You Want Your
Piano or Organ Tuned
PLAYER PIANOS A SPECIALTY
All Work Guaranteed
W. H. CUNNINGHAM
560 WELLER STREET

RIVERSIDE PARK PAVILION LAKEFIELD
DANCES twice a week—Tuesdays and Thursdays, 9.00 to 12.00 p.m.
First-class Orchestra.
J. W. LAWLESS,

JOHN'S TEA

IS A DAILY TREAT—
IT MAY BE EQUALLED,
BUT IT CAN'T BE BEAT.

162 Charlotte Phone 929

CITY AND GENERAL

AUTO AND TAXI.

Reid's Auto and Taxi Service. Day or night. 'Phone 439. dtf.

HERB. STINSONS' TAXI.

An auto and taxi service that will give you satisfaction, day and night. 'Phone 480. dtf

DR. T. P. McCULLOUGH

Eye, Ear, Nose and Throat specialist. 166 Brock St. 'Phone 36W. dtf.

EXPRESS, MOVING, CARTING.

Hour, day, or job. 3 trucks. Try us for service. Reid's Express 309 Reid street. 'Phone 113. 26d 135 3153

NEW SHEET MUSIC.

New Song Hits and Catchy Dance Numbers just received in Sheet Music at Greene's Music Store, Charlotte Street. 3d-136

SEWING MACHINES REPAIRED

Our sewing machine expert will repair any make of machine if it can be done. 'Phone 595 or call at Greene Music Store. 3d 136

UNITED AUTO AND TAXI SERVICE.

'Phone 1838. Day and night service. 5 and 7 passenger cars. Drivers Clancy and Pammett and Crompton. Train orders promptly attended. 26d-158-3695.

TIRES ON SALE.

A few only Victory tires on sale at $9.75. 3,000 miles guarantee. Also our well-known Z-Tread tire for $11.50 with a 5,000 mile guarantee. Gasoline, oil and free air service station. H. T. Millard, 225 Hunter St. 'Phone 234J. 4d-3-5-7-9-3648

AUCTION SALE OF CITY PROPERTY

The property of Mr. Jeff. O'Brien 553 Gilmour street will be sold by public auction at the Munroe Hotel, Tuesday, June 13 at 2.30 p.m. A very beautiful home situated in a select residential district. —F. J. Bullied, Auctioneer. Terms made known day of sale. 6d 137 3694

CHARCOAL

Our charcoal is made from sound body maple and beech wood in our own plant at Lindsay, and cannot be equalled for making a quick fire for cooking or baking. Big sack of about 3 bushels for 75c. All kinds of Wood for sale also. HODGSON BROS., cor. Dalhousie and Bethune streets. 'Phone 703. 6d 137 3687

SPECIAL BARGAINS.

1 No. 5 Oliver Typewriter used $22.50
1 No. 9 Oliver Factory rebuilt $37.50
1 No. 3 Smith Premier (used- $25.00
1 No. 10 Smith Premier (used) $40.00
1 Columbia Phonograph, small $10.00
1 Victor, splendid bargain $20.00
1 Floor Cabinet (Karn make) $55.00
NEW Records from 55c. up D. D. New Vertical Records 35c. D. D. Good USED Records 20c. to 35c.
WE EXCHANGE RECORDS AT 10c. EACH. Nelson's Typewriter & Record Exchange, 332 1-2 George. Upstairs. 'Phone 229.

SUMMERY HATS
Dress and Sports wear. Attractive and Moderately Priced. Open Saturday evening. Elevator Service.
The Vanity
212 BARRIE BUILDING
Miss S. E. McKinnon PHONE 1730J Miss L. A. Jobbitt

MELODY BAND PRACTICE.

The Melody Concert Band will practice to-night at 8 o'clock. All members are requested to be present.—S. Armitage.

TAXI AND HORSE LIVERY

Best of Equipment. Careful drivers for short or long trips. Saddle horse to hire. Cars with or without 'Phone 30. 193 Hunter street W. 26d 160 3761

BAND PRACTICE

A special practice is called for the "Peterboro Rangers' Band" commencing at 2.45 promptly on Sunday afternoon. All members are requested to be on hand.

AN OPEN MEETING.

The Home and School Association of the Prince of Wales' School will hold an open meeting Tuesday evening, June 13, at 8 o'clock. Dr. Neal will give a lecture on tuberculosis. Everyone welcome. 2d-136-3758

TRUTH MISSION PRAYER MEETING.

The regular weekly prayer meeting of Truth Mission will be held this evening at the home of Mr. and Mrs. William Heslip, Auburn. All welcome.

PETER ROBINSON CHAPTER.

The Peter Robinson Chapter will hold their monthly meeting in the Green Room of the Y.W.C.A. on Saturday, June 10th at 3.30. This being the last meeting for the summer, a special programme has been prepared and tea will be served. 2d-135-3744

WARNING TO MOTORISTS.

Instead of making an example of offenders, the police, in a spirit of lenience and final warning, wish to remind automobile owners that the front and rear license markers must not be obstructed from view by bumpers, extra tires or any other impediments or accessories.

VOCAL AND PIANO RECITAL

To be given by pupils of Mr. George H. King, Organist and Choirmaster Trinity Methodist church, Senior recital Friday evening, June 9th. Junior recital Monday evening, June 12th, in Trinity Sunday School Hall, Reid street, commencing at 8.15. Everybody welcome. Silver collection. 3d-135-3699.

"WE ARE GOING ON THE MOONLIGHT!"

An evening of rare social enjoyment per steamer Stoney Lake on Friday, June 9th, under the auspices of the Duke of Manchester L. O. L. No. 50. Good music and dancing. Refreshments. Get the notion and come along. Tickets 25c. Boat leaves George Street Wharf at 8 p.m. 3d-135-3708

CAVALRY CAMP.

Col. T. J. Johnston has received instructions from District Headquarters, Kingston, to proceed with nine days training at the exhibition camp. This is being carried out from June 20 to 28. He has been authorized to train 145 O.R's, made up as follows: 25 O.R's Headquarters staff; 60 each "B" and "C" squadrons.

"C" Squadron headquarters will be open at the Armouries the following evenings next week, Tuesday June 13, Thursday, June 15, and Saturday, June 17, from 7.30 p.m., until 10 p.m., for the purpose of fitting out the squadron.

HUGH KANE MEETING

At the Gospel Hall last night was on Israel's marching orders. Teaching how God's children of today should learn from the ancient people in the wilderness of Israel, who were camped around the Tabernacle. Their standards were, first Juda on the East, second West Ephraim, third South Rueben, fourth North Dan. Juda means praise: So God's people should be a praising people. Mr. Kane scored the long faced Christian not not being a good testimony. Rueben means a Son, Behold a Son; so if a professed Christian is a praising Christian, the world will behold a son. Ephram means fruitful; thus the praising Christian will also bear fruit. Dan means judgment. He was on the north side, so after life his over, the believer appears at the Judgment Seat to receive his reward This is the outline of one of the most helpful addresses ever heard.

Mr. Kane will speak again to night. The Hall is cool and a good crowd was present last night.

Quality and Service

LAWN MOWER SPECIALS

THIS WEEK ONLY

—An opportunity you cannot afford to miss, if in need of a LAWN MOWER. Every machine Guaranteed to give the Best of Satisfaction.

14'—4 Knives..... Reg. $11.50—for $10.00
14'—4 Knives..... Reg. $13.00—for $11.50
16'—4 Knives..... Reg. $13.50—for $11.50
16'—5 Knives..... Reg. $16.00—for $14.00

—You can save money purchasing our Screen Doors, Window Screens, Lawn Hose, and Lawn Sprinklers.
—We can also supply your requirements in Paris Green, Arsenate of Lead, Sprayide, Dr. Williams' and Creonoid Fly Oils, Hand Sprayers.

McCLENNAN HARDWARE

232 CHARLOTTE STREET
(Next Corner Aylmer Street) - 'PHONE 16

Boyle's CASH & CARRY GROCERY

Two Stores { 163 Charlotte Street / 60 Hunter Street, East

Announcing the OPENING OF OUR BRANCH STORE IN EAST CITY with a COMPLETE LINE OF FRESH GROCERIES—Dawson's Cakes, Bacon and Cooked Meats.

—SATURDAY SPECIALS—

Fresh Cr. Butter, lb.	30c	Cheese, lb.	17c
15 Bars Laundry Soap	$1.00	Soda Biscuits, lb.	17c
10 Rolls Toilet Paper	37c	Seedless Raisins, lb.	20c
Quart Tiger Catsup	23c	Seeded Raisins, lb.	20c
4lb. Tins Straw. Jam	69c	3 Pkgs. C. Flakes	29c
½lb. Tin Red Salmon	15c	2 Pkgs. Sh. Wheat	25c

WEDDING BELLS

BELL—HAMILTON.

One of the most attractive weddings of the June season was that which took place Wednesday at high noon at High Park Presbyterian Church, Toronto, when the Rev. Dr. J. H. Turnbull officiated at the marriage of Janet Somerville, only daughter of Mr. A. J. Hamilton and the late Mrs. Hamilton, and Dr. John Wycliffe Bell, only son of Dr. J. W. and Mrs. Bell, of Hamilton. The church was tastefully decorated with palms, bridal wreath and orange blossoms. The bride was given away by her father and attended by Miss Kaye Murphy, of Ottawa, as bridesmaid. The best man was Mr. Charles Raymond, of Hamilton, and little Misses Elizabeth Field and Mary Banfield, cousins of the bride, were flower girls. Mr. Harold Banfield, Mr. Arnold Banfield, Mr. Reginald Garner and Mr. James Lear were in attendance at ushers. The bride wore white canton crepe embroidered in cobweb design with silver and transparent beads, wide girdle of white satin brocaded in silver, the skirt being scalloped at the bottom. Her veil was arranged in cap effect, with a wreath of orange blossoms intertwining at the sides with a coronet of silver and pearls. Her bouquet was of Ophelia roses and lily of the valley in shower and she wore a platinum and diamond pin, the gift of the groom. After the ceremony a reception was held at the residence of the bride's father, 219 Fern Avenue, Mrs. A. Field, aunt of the bride, assisting in receiving. A buffet luncheon was served, the rooms being artistically decorated in Ophelia roses, palms and bridal wreath. Dr. and Mrs. Bell left at 3 o'clock on an extended motor trip through the northern States, the bride travelling in a suit of navy blue and sand gabardine and a hat of navy blue mohair and French flowers. They will reside in Hamilton. Among the out-of-town guests were Mrs. C. W. Gardner, Mrs. Percy Wadland, Miss Virginia Wadland, of Hamilton; Miss I. Hamilton, of Lakefield, and Mrs. G. Bendell, of Hamilton.

OBITUARY

MRS. SUSAN ROSE.

Mrs. Susan Rose died on Thursday morning at 5 o'clock at her home, 95 Rubidge Street, in her 92nd year. She is survied by one daughter, Mrs. Alf. Rose, of Peterborough, and one son, Albert Rose, in Burnside, Conn.

The funeral was held to the Little Lake Cemetery this afternoon.

Mrs. Rose had lived on Rubidge Street for the last thirty-five years. The family is well known in the city, especially in the South-end, and is highly respected by their many friends.

MRS. SAUL LEBEAU.

The death occurred at St. Vincent's Hospital, Grain Bay, Michigan, on Monday morning of this week, of Mrs. Saul Lebeau, formerly Miss Annie Archambault, a resident at one time of Peterborough, and with a circle of friends here who will regret to learn of her demise.

Mrs. Lebeau was a sister of Mrs. L. J. Lafferty, McDonnel Street.

The funeral took place on Tuesday morning, at Menominee, Mich.

MRS. JOHN RIDDELL.

A well-known resident of this city passed away yesterday after an illness of some time in the person of Elizabeth Smithson, wife of John Riddell, in her 84th year. Deceased was born in South Monaghan, and was a daughter of the late William Smithson, a pioneer in that township. Until 18 years ago, when they moved to this city, Mr. and Mrs. Riddell lived in South Monaghan. Since coming to the city they have resided on Homewood Avenue, and at 32 Cricket Place, East City. Mrs. Riddell is survived by her husband and two sisters, Mrs. Lucy Ball, city, and Mrs. Sarah Perrin, Victoria, B.C.

Deceased was a faithful worker in the Baptist Church, and up to the time of her last illness, regularly attended the Murray Street Baptist Church. The funeral will take place Saturday at 2 p.m. from her late residsence to Little Lake Cemetery. Service will be conducted by Rev. J. R. Webb, of Murray Street Baptist Church, assisted by Rev. W. E. Morrow, of Park Street Baptist Church.

CAMPBELL'S Monarch Baby Chick Feed, Monarch Scratch Feed, Monarch Growing Mash, are the best and safest feed to buy. They give results.

Social Calendar

Mrs. John Coughlin went to Toronto yesterday morning, to attend graduation exercises at St. Joseph's Academy, in which Miss Mary Coughlin is one of the participants.

Alphonse L. O'Toole, son of Mr. and Mrs. Michael O'Toole, of Otonabee, was successful in passing with honors his third year in Arts at the University of Toronto.

His Lordship, Bishop O'Brien, will be absent from the city for the next two or three weeks. He left this morning to administer the Sacrament of Confirmation in some thirty of the parishes of the Hamilton diocese, in place of Bishop Dowling, who is indisposed at the present time.

Miss Evelyn Jay, Deaconess of the Church of England Welcome and Welfare worker, has returned to Toronto, after spending a few days with her parents at Riverlyn Gardens, North Monaghan.

Mrs. J. F. Loghlin, of Estevan, Sask., is visiting her parents, Mr. and Mrs. B. Morrow, Gilmour street.

The Misses Dorgan, Simcoe street, are removing to Edmonton this week, to join their sister, who accepted a position in one of the large stores there some time ago.

Mrs. 'Bud' Fisher of Huntsville, returned home to-day, after a short visit with her mother, Mrs. C. Blewett.

Miss Kathleen O'Brien of Toronto, is visiting friends in the city.

Mr. and Mrs. Frank Pope, of Smooth Rock Falls, with their two small daughters, are visiting Mr. Pope's father and sister, on Rubidge street.

Rev. W. H. L. Rowand and Mrs. Rowand are visiting friends in the city. Mrs. Jas. Rollins will receive informally for Mrs. Rowand to-morrow (Saturday) afternoon, from four to six o'clock, at St. Andrew's Manse.

Mrs. S. R. Turner and two children are the guests of Mr. and Mrs. W. R. Turner, 715 Water Street.

Mr. and Mrs. E. H. Hickey and Miss Ernestine McManus are on a motor trip through the Niagara Falls district.

The Methodist Churches of this city were represented at the branch meeting of the Women's Missionary Society in Belleville this week by the following ladies: George Street, Mrs. Stinson; St. James, Mrs. Rowe; Trinity, Mrs. Kimberley and Mrs. Brown; Mark Street, Miss Craft.

The Catholic Women's League, which acted as hostesses at the opening of the new wing at St. Joseph's Hospital yesterday, was represented by the following ladies: Reception Committee, Mrs. G. H. Popham, convenor. Mrs. N. E. Phelan, Misses M. A. O'Connell, Mary Lonergan and Jessie Collins. On the first floor, Mesdames G. H. Giroux, J. B. Paquette, F. A. Hodgson. Second floor, Mesdames B. Law, P. J. Doris, J. T. O'Connell, F. Hickey. Fourth floor, Mesdames J. R. Corkery, F. P. McNulty, E. Cronin; with Misses Sullivan and Fallon in the operating room. Ushers for the several floors were: Mrs. W. R. Hunter, convenor, Mrs. J. J. Doris, Mrs. J. K. Sheehy, Mrs. F. Overend, Misses May Sullivan, Genevieve Sullivan, Margaret Heffernan, Josie Conroy, Marguerite Merrell. Mrs. G. White, assisted by Mrs. Jos. Picard, had charge of the service of refreshments, assisted by Misses M. Lonergan, convenor, May C. Kelly, Margaret O'Brien, May Grady, Mamie McCarthy, Teresa McNamara, G. McFadden, Josephine Gordon, Anna Gallegher, Florence Giroux, Eileen McCabe, Genevieve Garvey, Norah Shevlin, Emma Corkery, K. McCarthy. The Christian Mothers of St. Peter's Cathedral were in charge of the third floor, represented by Mrs. John Coughlin, convenor, Mrs. R. Sheehy, Sr., Mesdames Jas. W. Fitzgerald, J. P. Finn, P. J. Doris, F. J. McFadden, Mrs. Legros, and Mrs. Bennett.

TURNBULL COMPANY AGAIN CAPTURE PRIZE

The J. C. Turnbull Company, who last year were winners of the first award in the Dominion-wide annual contest conducted by the Marshall Mattress Company, in connection with exhibits of their products, have again this year captured the initial prize, which is a Marshall felt mattress, and was won this year by Mr. Wm. Lesurf, their window-dresser, in a display of Marshall mattresses placed in one of their windows during the month of April.

DR. A. P. ROGERS
CHIROPRACTOR - 210 BARRIE BLDG
Office Hours, 9-12 a.m., 2-4 p.m., 7-8 p.m
Closed Tuesday and Thursday Evenings.
Phones: Office, 681. Residence 1393W.

SEVEN GRADUATE AT ST. JOSEPH'S

Graduation Exercises Held Yesterday Afternoon—The Programme.

Graduation exercises took place at St. Joseph's Hospital yesterday afternoon, when four of the Sisters of St. Joseph and three secular nurses received medals and diplomas on completing their courses as nurses in training.

The assembly room in the old wing of the Hospital was decorated lavishly for the occasion with red and pink roses and carnations. In the unavoidable absence of His Lordship, Bishop O'Brien, the address to the graduates was given by Monsignor McColl, and speeches were also made by Drs. Gallivan, Morgan, Moir, McClelland, Wood and Cameron.

The nuns receiving diplomas as nurses were: Sister St. Mark, Sister, Sister Eileen and Sister St. Maurice. Young ladies receiving diplomas and medals: the Misses Margaret O'Brien, Margaret Sullivan and Celia Fitzpatrick.

An enjoyable musical prgramme was rendered with a vocal solo by Miss Eileen McCabe, instrumental selection by Mrs. F. A. Hodgson, and part song by the Misses E. McCabe, Mary Galvin and Madeline Guiry, acompanied by Miss Florence Giroux.

FREIGHT RATES.

VANCOUVER, B. C., June 9. — The Provincial Government is prepared to take the case for the application of freight rates in British Columbia to the British Parliament, if neecssary, according to a statement by John Oliver Wednesday.

MAYOR OF WINNIPEG DEAD

WINNIPEG, June 9.—(Canadian Press.)—Edward Parnell, Mayor of Winnipeg, for the past eighteen months died in Victoria, B.C. this morning after illness.

New Barber Prices
Hair Cut - - - - - - - 35c
Shave - - - - - - - - 15c
Children's Hair Cut - - 25c
Starting June 12th.
G. SPENCER, 56 Hunter St.

Patterson's Store
Cor. George and Smith Streets
Phone 324

MEAT MARKET SPECIALS

we have this week-end to offer Here are some of the low prices: the best that money can buy.

Boiling Beef, neck, flank, brisket or plate rib cuts, extra special, lb. ..... 8c and 10c
Choice Shoulder, Arm or Chuck Roasts, lb. ..... 15c and 17c
Mutton Stew, neck, breast or shoulder end cuts, lb., 10c and 12c
Veal Stew, neck, breast or shoulder end cuts, lb., 9c and 11c
Choice Shoulder Roasts, veal, lb. ..... 15c and 18c
Choice Sausage Meat 15c
Sausage, our own make 15c
C.P.C. Pork Sausage, lb. 20c
Rose Brand Sausage, lb. 25c
Choice Chopped Shoulder Steak, lb. 14c

PATTERSON'S STORE FOR QUALITY AND SERVICE

Buy your Fruit and Vegetables here. Large stock of fresh goods always on hand.

Two Million People

in Canada wear glasses to rest their eyes or to improve sight.

Glasses really save eyes and are a sign that the wearer values eyesight preciously.

Our examination will tell if your eyesight, too, will benefit.

Fowler's
Registered Optometrists, Eyesight Specialists.
A. FOWLER, Phm.B. J. E. FOWLER
373 George Street.

Reindeer Flour
Has excelled all other Flours in the most modern and exacting tests.

COMING EVENTS

FRIDAY, JUNE 9TH.—Moonlight excursion per St. Stoney Lake, under the auspices of the Duke of Manchester L.O.L. No. 50. Good music, dancing and refreshrents. Tickets 25c. Boat leaves George street wharf 8 p.m. 3d-135-3707

SATURDAY, June 10—BASEBALL at Riverside Park, 3 p.m., Port Hope vs. Peterborough.

LATE WANT ADS.

WANTED — IIIGH CLASS CAKE and bun man; highest wages paid. State experience. No has been need apply. Box 3768 Examiner. 3d137 3768

TO RENT—FURNISHED COTtage at Buckhorn. Apply M. W. Shearer, Lakefield, R.R. No. 1. 3d 137 3473

WANTED — IMMEDIATELY AN experienced pitcher and lumber piler. Apply the Peterboro Lumber Co., Ltd., 163 Hunter Street. 3d137 3769

Lakefield & Stoney Lake Service

Commencing June 5th, and until further notice, steamer will leave Lakefield on arrival of morning train, and will return from the lake to connect with the 4.40 p.m. train for Peterborough.

For Excursion Rates and further information phone 548.

Stoney Lake Nav. Co.
F. G. YOUNG, Mgr.
434 Park St.

Dr. M. C. GOODWIN
Palmer Chiropractor
BARRIE BUILDING, PETERBORO.
Lady Attendant.
Phone 4-3-1
Office Hours: 10 to 12 a.m., 2 to 4, and 7 to 8 p.m.
Office Closed Tuesday and Thursday Evenings

It's confidence that does it.

Marsh's Grape Juice

Marsh's Concord Grape Juice is the Pure Juice of Concord Grapes. Grape Juice of a better quality cannot be manufactured.

Pint Bottle—35c **Quart Bottle—65c**

Marsh's White Grape Juice is a new product for Canada.
Pint Bottle—40c

There are several ways of using **Marsh's Concord Grape Juice:** For the famous Grape-Juice Punch, for Grape Juice Ice, and for Grape Juice Jelly.

Marsh's Raspberry Vinegar, Pint Bottle..... **35c**

PRODUCE

Baking Butter, lb. 25c
H. A. Margarine, lb. 23c
Ingersoll Bacon, lb. 55c
Gunn's Back Bacon, in casing, lb. 70c
Gunn's Famous Baked Hams, lb. 75c
Gunn's Cottage Rolls, lb. 40c
Gunn's Picnic Hams, lb. 30c

PLANTS

Pansies ..... 2 boxes 25c
White Asters, Phlox, Stocks, Tomatoes, Cabbage, Cauliflower.
Brussel Sprouts, box 25c
Ferns, beautiful, each 50c

BROKEN SWEET BISCUITS
10c Per Lb.

DRIED FRUITS

Prunes, lb., 2 for 25c, 17c, 20c and 25c
Apricots, Fancy, lb. 60c
Peeled Peaches, lb. 30c
Dates, lb. 18c
Evaporated Apples, lb. 25c
Seedless Raisins, lb. 20c
Seeded Raisins, pkg. 22c

SUNDRIES

McLaren's Jelly ..... 3 pkgs. 25c
Mother's Jelly ..... 2 tumblers 25c
Grape Butter ..... 3 tins 25c
Pink Salmon, ½-lb. tins, 3 tins 27c
Home-made Pickles, Chili Sauce and Marmalade.
Our Own Baking Powder, per lb. 25c

Porter S. White Co.
Phone 208 344 George St.

12 PAGES

The Evening Examiner

PROBABILITIES.
Moderate winds; showers or thunderstorms in many localities to-day. Sunday: Southwesterly winds, mostly fair and decidedly warm; thunderstorms in a few localities.

VOL. L., No. 135 PETERBOROUGH, SATURDAY, JUNE 10, 1922 PRICE THREE CENTS

REGROUPING OF DEPARTMENTS BY METHODISTS

Is the Aim of a Motion to Come Before the Toronto Conference Today.

ECONOMY MEASURE

TORONTO, June 10.—(Special.)—Merging of a number of departments of the Methodist church of Canada, entailing the lopping off of a few departmental heads, and also bringing economy in administration, is the aim of a motion which is to come before the Toronto Methodist Conference to-day.

It would regroup the departments by the following programme:

Unite the department of evangelism and the social service with the home mission department.

Merge the superannuation and the finance department into one. Education and young people's society.

This re-grouping is somewhat in line with the reforms so boldly advocated by Rev. I. G. Bowles, President-elect, in his presidential address. The laymen are almost solidly behind the move. They regard that the church machinery is getting too cumbersome, and that too many preachers are in administrative jobs instead of in the pulpit.

Rev. T. Albert Moore is head of the evangelism and social department, Rev. S. W. Dean is the finance head, Rev. R. J. D Simpson is secretary-treasurer of the superannuation fund, Rev C. E. Manning heads the nome mission department, Rev. Frank Langford is in charge of the religious education work, and the educational secretary is Rev. Dr. J. W. Graham. Just what changes will be made, and who will be two heads of the merged departments, provided the proposal is adopted by General Conference, remains to be seen. There is now power in the Toronto Conference to make the change—it can merely memorialize the General Conference to that effect.

The proposal is sure to rouse a lively debate in conference.

REV. JAS. ROLLINS WILL PREACH

At Both Services at St. Andrew's Church To-morrow.

The pastor of St. Andrew's Presbyterian Church who has been absent from the city for several weeks through indisposition has returned and will occupy his own pulpit on both occasions to-morrow to which the public is invited.

Evening Music

Anthem—"The Son of God Goes Forth to War"— Geibel. Duet — Mrs. Ford Turner and Miss Allen.

Male Quartette—"The Cross"—Imperial Male Quartette.

Unaccompanied —"Holy Father, Cheer Our Way" — Cowen— The Choir.

Wm. Hamilton Co. To Supply the New Wash Water Pump

The Utilities Commission at a meeting yesterday afternoon decided to purchase from the Wm. Hamilton Company a washwater pump at a cost of 1350, and from the Canadian General Electric Company a [illegible] horse power motor to operate it, at a cost of $1500. Superintendent R. L. Dobbin and William K[illegible]ly, Jr., the consulting engineer of the Commission, recommended this equipment. At a previous meeting it was decided to purchase the pump and motor to enable the process of filtration to be continuous, and not likely to be held up if an accident occurred to the first pump.

COMMENCING JUNE 11TH SUNDAY DINNER WILL BE SERVED AT THE PETERBOROUGH GOLF AND COUNTRY CLUB. NOTIFY STEWARDESS BY 'PHONE. 4d-136-3700

THE I.O.O.F. AND W.O.W. NOTICE.

THE INDEPENDENT ORDER OF FORESTERS AND THE WOODMEN OF THE WORLD WILL ATTEND DIVINE SERVICE AT ST. GEORGE'S CHURCH ON SUNDAY EVENING JUNE 18. MEMBERS OF BOTH SOCIETIES ARE REQUESTED TO MEET AT THE W.O.W. HALL NOT LATER THAN 6 O'CLOCK, LEAVING AT 6.30 SHARP. LADY MEMBERS ARE REQUESTED TO MEET AT THE CHURCH AND WEAR A CARNATION, OCCUPYING THE FRONT SEATS. A FULL ATTENDANCE IS EXPECTED.

M. A. GRAHAM, MR. BUYERS. CHAIRMAN. PRES.
3d-10-14-17-3770.

RAIN WORTH THOUSANDS OF DOLLARS TO LOCAL CROPS

Prospects for an Abundant Harvest Have Rarely Been Brighter—Season for Fruit and Vegetables Ahead of Other Years.

Farmers interviewed to-day said last night's rain did thousands of dollars worth of good. The crops had suffered from lakk of moisture for several days and the rain came at the time it was most needed. Prospects for a splendid grain crop have rarely been better at this time of the year. The grains are beginning to head up, some sweet clover has been cut, the timothy is in splendid shape and wherever the farmer looked to-day he saw encouraging prospects. The rain covered a wide section from reports to-day. South Monaghan got a good share, Smith, North Monaghan and to the east. One farmer said that there was no rain around Cavanville, but on Thursday that section received a down pour that has cared for its immediate wants.

Saved Heavy Crops.

Truck farmers said the rain saved the berry crop, which had suffered almost enough drought to make it a failure. Prospects to-day for the harvesting of one of the largest crops in this section are good and next week the season will be at its height. A small number of boxes were offered to-day, representing the vanguard of the crop.

The Fruit Crop.

A well-known market gardener was of the opinion to-day that the raspberry crop would not be large, for winter frosts killed a great deal of cane. The outlook for the other fruit was good he said and vegetable stuff will come along nicely now. The season is ahead of other years, in his opinion, and if a happy combination of moisture and sunshine can be secured the rest of the summer fruit and vegetables will be plentiful and reasonable in price.

* * *

A Record Crop.

QUEBEC, June 10.— (Canadian Press.)—"Never before have I seen the province going through such a period of ideal conditions for crops as those which have prevailed for the last two months," declared Hon. J. E. Carron, Minister of Agriculture, yesterday.

SAYS CHERRETT NOT "ROPED IN"

Sister of Widow Asserts Roy's Marriage Had Mother's Approval.

That Roy Cherrett had proposed and become engaged to his wife a year ago and that the prospect of their marriage had the expressed approval of his mother at the time he was confined to the Nicholls hospital with an injury he had received playing baseball last summer, was the assertion, at last night's inquest, of Beatrice Woodford, the only and elder sister of the nineteen year old girl, upon whom the overwhelming shock of the double drowning of Sunday night, May 28 struck with pitiless force.

She had told the jury under examination by Mr. J. F. Strickland, who represented the Crown, of having visited the Cherrett home that Sunday afternoon between 3 and 5 o'clock. There was nothing unusual in the attitude of Roy she said, and Mrs. Cherrett senior was lying down.

"When I went in I think I disturbed her rest. She got up and said she had been resting. She laid down again. Roy said we'd better go into the kitchen and let his mother rest."

Miss Woodford gave her age as 22 and her sisters' 19.

Was Not Roped In.

Adverting to the testimony of a witness at the Thursday night inquest relating what Mrs. Cherrett, senior, had said about her son's marriage, Miss Woodford began: "It is said in last night's paper that Roy was roped in."

"He wasn't roped in," protested the sister in a level voice, whose very calmness emphasized the resentment she was repressing. "I went down there and asked Roy if he loved Alice and he said he certainly did. He spoke to me last year about marrying her, and asked me if I had any objection to his marrying Alice. I said no, and I told him I had always thought well of him. His mother told me she was glad he was getting married and that she knew all along he was going to get married from last summer. She told me that when Roy had his ankle broken playing baseball and was in the hospital. We were there together. She said she had always liked Alice, and she was glad Roy and Alice were going to be married. Roy asked Alice in June or July last year and spoke to me at the same time."

Only For Love.

"I wanted to be sure Roy was marrying her out of love," the elder sister asserted. "I said if he didn't love her I didn't want him to marry her. He said he always intended to marry her from the first time he met her."

After a pause, Miss Woodford said: "It was a case of being married before the time."

Witness herself first met Roy in March, 1920. To Mr. J. A. O'Brien she replied that her sister had been ill with appendicitis in the Nicholls hospital early in May, and had undergone an operation.

"When his mother talked about bills she said: "You will stand by us Beatrice," and I said "I certainly would."

Mr. O'Brien— "You are satisfied that if Roy had any worries, they were financial."

"Yes."

PARIS CAFE

WILL BE OPEN AT 6 O'CLOCK EACH MORNING, AND CLOSED AT 2 A.M. SUNDAYS. WILL BE OPEN FROM 10 O'CLOCK IN THE MORNING AND CLOSED AT 2 A.M. 12d-143-3681

TRINITY SUNDAY SCHOOL RECITAL

Excellent Program Provided by Pupils of Mr. George King.

There was a good attendance at Trinity Sunday school hall, Reid street, last evening, for the recital by vocal and piano pupils of Mr. George H. King, organist and choirmaster of Trinity church. The programme was well balanced and pleasing, and appreciation for every number was manifested by the audience. The pupils in instrumetnal and vocal work acquitted themselves splendiddly, their execution of various difficult numbers proving a credit to themselves and to the teaching powers of their instructor. Voices of sweet tonal qualities were used to splendid advantage, with special interpretative powers exhibited in the different selections, and a particularly pleasing phase was the stage deportment of the pupils, and the absence of strain in their renditions, the vocal performers in every instance singing easily and clearly, without apparent effort, in a satisfying recital of pretty music.

Vocal numbers included "Love Sends a Little Gift of Roses," Miss Mollie McCullough, "On the Adrian Sea," Miss Hilda Broom, "Times' Roses," Miss Vera Bottrell, "A Rose in Heaven," Miss Ilein McKim, "Come, for Its June," Miss Crocker, "My World," Mrs. G. Thomas, "Smile Through Your Tears," Mr. Frank, "The Meadow Lark" and "Sonny Boy," Mrs. A. Burrows, "A Birthday," Miss Ethel Payton, "When My Ships Come Sailing Home," Mrs. E. Kitney, "Wait for the Sunshine," Miss May McKim, "Whispering Hope," the Misses Bertha Hill and E. Kemp, "By the Waters of Minnetonka," Miss Myrtle Fluke, "Same Old, Dear Old Place," Mrs. Wells, "Love's a Merchant," Miss Etta Kemp, "Up From Somerset," Donald Sanderson, "Friend O Mine," Miss M. Bridge, "Love, the Peddler," Miss Isobel Black, "Sleep and the Roses," Harry Murduff, "Because I Love You, Dear," Miss Daisy Murray, "Break O' Day," Miss Beulah Payton, "Sing On," Miss Ethel Reynolds.

The instrumental numbers, executed with fine technical ability and brilliant tone, were given by Miss Laura Collins, playing "The Myrtles," Miss Evelyn Tudhope, Godard's "Valse," Miss Lillian Brown, Borowski's "Mazurka," Miss Alma Blanchard, Beethoven's "Andante," and Miss Doris Phillips, with Kowalskis "Salut a Pesth."

PROGRAM FOR BAND CONCERT ON SUNDAY

By kind permission of Col. A. W. McPherson and officers of the Regiment, the band of the Peterborough Rangers will render the following programme, under the direction of Capt. Gliddon, in Victoria Park on Sunday evening at 8.15:

March—"Laurentian"..... Laurendean
Overture on Scottish Melodies ..... Bishop
Intermezzo—"Le Pensee" ....Macbeth
Hymn—Selected .....
Selection from "The Bohemian Girl" Balfe
(Introducing "I dreamt I dwelt" "When other lips," "The heart bowed down," etc., with incidental solos by Bandsmen Dyer, clt., Peryer, cornet, and Gibson, euph.)
—Intermission—
"War March of the Priests" (from Athalia) ..... Mendelssohn
Grand Patriotic Selection — "For King and Country".....Ord Hume
(Being episodes in a soldier's life)
Valse—"Smiles, Then Kisses" ..... Aucliffe
March—"Entry of the Bulgars" ..... Lotter
"O Canada."

COMMENTS ON MEASURES AID THE EMIGRANT

"Emigrant to Depend on Benevolent Assistance is Not a Very Desirable Type for Canada."

BRIEFS FROM WIRES

LONDON, June 10. Canadian Press. — The Saturday Review commenting on the Empire settlement bill, says that everything depends on the manner in which the act is worked. It is no use disguising the fact, the Saturday Review says, that the emigrant who takes advantage of benevolent assistance, is not the type who commends himself to the Dominions.

THE IRISH QUESTION.

LONDON, June 10. — Canadian Press. — After to-day's meeting of the British signatories of the Anglo-Irish treaty, it was stated that Arthur Griffith, the President of the Dail Eireann, would meet Prime Minister Lloyd George this afternoon and that it was likely that a settlement of the questions at issue would be reached.

THE CATTLE EMBARGO

LONDON, June 10. Canadian Press Cable. — The Evening News, alluding to the announced intention of Lloyd George to attend the Dominion Day dinner, says it will be interesting to see if he embraces opportunity of demonstrating on which side of the fence he intends falling in the matter of embargo on Canadian cattle.

VERY OPTIMISTIC.

LONDON, June 10. Canadian Press. — So much optimism prevails regarding the progress of the Irish negotiations here that it is believed Colonial Secretary Churchill will be able to make his statement on the position next Monday in House of Commons.

Main obstacles found in Free State constitution are understood to have been satisfactorily overcome.

WINNIPEG LAWYER DEAD

KENORA, ..June ..10. ..Canadian Press. — The body of Boston Tower, a prominent Winnipeg lawyer, was found floating in the lake here yesterday. He had been a resident of Winnipeg for 13 years and originally came from St. Catharines.

FINAL MEETING.

PARIS, June 10. Canadian Press. —The International Bankers' Committee held its final meeting this morning, adjourning sine die at noon after adopting its report to the Reparation Committee. Later the body called a special session for this afternoon to receive the report, which it is expected will be made public this evening.

LEECHES AND EELS FROM WATER TAPS

Starved Out Remnants From Old Conditions.

Many complaints have been made to the Waterworks department by citizens who have found in tap water leeches and even small eels. Other minute animals and growths have made their appearance and the ratepayers have become alarmed for fear more fearsome monsters should emerge from the faucets. Asked for an explanation R. L. Dobbin, superintendent, said that the quality of the water as it left the filter plant is excellent, but all the old water and accumulated dirt of years has not left the mains in spite of persistent flushing. The reason dead leeches and eels are found in the water is because the minute organisms that they formerly fed on have been taken from the water in the filtering process and the animals living in the mains literally starved to death. The flushing policy will be continued and the waer is expected to gradually clear.

Waterworks Busy.

"Just at present the department is experiencing the busiest time for some years. Workmen have difficulty in laying the number of new services required and there are more orders in sight. Work has started on the new 14 inch main on Murray street with a gang of 15 men on the job," said the superintendent.

J. O'Keefe has started work on sodding of the banks at the filtration plant and when this is complete the appearance of the grounds will be much improved.

THE WEATHER

The thunderstorm of last night brought a rainfall of over half an inch (.54). It will do good, as it was greatly needed. Some more is required, and, from appearances some more is coming.—W.P.

Tented Amusements Passing Up Canada

Unless some advance agents for the circuses and carnival shows appear on the horizon shortly, Peterborough will begin to think she has been forsaken by these gentlemen of the road, and that this summer there will be no amusements of this kind.

In other years the Grand Trunk has been booked up for transportation, grounds have been secured and the press agents have invaded the newspaper offices before June, but this year there have been none of these presages of the magnificence and splendour to follow.

Yesterday J. A. MacNab, local agent of the G.T.R., said he had not seen an advance agent, although in some years he had been interviewed by half-dozen by this time of the summer. President Roland Denne, of the Exhibition Board, declared their experience was the same, and he concluded the shows were passing up the Canadian business on account of the heavy taxes.

COMPLETE S.A. SCHOOL HALL NEXT OCTOBER

Construction Work is Proceeding at a Steady Pace. Cost Will Be $20,000.

FINE STRUCTURE.

The work on the new Salvation Army Sunday school hall is proceeding at a steady pace, and if the financial part of the undertaking is successfully cared for the building will be ready for opening about October. Brigadier and Mrs. David Moore of Toronto, Divisional commanders will be in charge of the services to-morrow and arrangements will be made while the brigadier is in the city for the laying of the corner stone.

The total cost of the work is estimated at $20,000. The double house at 348 and 350 Aylmer street, which is being converte into part of the hall, with the large lot behind, the total property being about 100 by 70 feet, was bought in 1918. The cost of building was at that time prohibitive, and it is only this year that the army felt itself capable of meeting the cost. With some $7,000 cash and plenty of courage the work has been launched, and the officers are confident of carrying it through to a successful consummation.

The growth in the Sunday School and the other branches of the work has made larger quarters necessary and the new hall with the old temple refinished and improved will give the Salvation Army splendid quarters and adequate for some time to come. "We will have most up-to-date building in town for handling boys and girls," declared Adjutant Wallace Bunton, whose term ends in August but who hopes to be able to see the completion of the work.

Imposing Structure.

The plans are comprehensive and indicate the imposing structure the army will have when complete. Except for certain alterations on the temple that will make a handsome and attractive new front, with new and beautiful leaded windows, it will look much the same from the exterior. The interior will present an altered appearance, however, for it will be completed refinished and hardwood floors will be laid through out. A new steam heating plant will be installed and the one unit will take care of both buildings.

The hall is being built at the rear of the temple running east and west towards Aylmer Street, where the entrance will be through the double house which will be completely altered to form a handsome entrance annex. The hall will have two floors the lower of which will be on the level with the basement of the temple ,and used by the boys and the upper which will be the girls' hall on a level with the main hall of the temple. Although doors will give entrance from the temple the main entrance will be from Aylmer street. Steps will go down to the boys' hall and up to the girls'. Arrangement are being made so the halls can be used as gymnasiums and the promotion of athletics among the young people will result.

Detention Ro[illegible]s.

Forming an integral part of the whole will be the rooms of the house altered into handsome meeting places and upstairs there will be detention rooms for boy and [illegible]l delinquents. Chief S. Newhall has commended the Salavtion Army taking steps to provide suitable accomodation for boys and girls to be brought before the Magistrate and providing direct relief from the present system whereby adolescents have to be locked up with other prisoners or watched by the police. The Salvation Army will have clean bright rooms and good meals for juvenile prisoners and surroundings will be such as to induce an improvement morally and spirtually in

(Continued on page 4.)

THE DROWNING ROY CHERRETT WAS ACCIDENT

Verdict Reached at Inquest Before Coroner Greer to Inquire Into Cause of Death.

THE EVIDENCE.

We the undersigned jurors called for the purpose of inquiring into the cause of death of Roy Cherrett find from the evidence given that he came to his death by drowning in the Otonaebe river on Sunday evening, May 28 1922, and from the evidence adduced the majority of the opinion the drowning was accidental.

The above verdict delivered to Dr. T. N. Greer, coroner, last night was signed by eleven of the twelve jurors as follows: — David Fleming, foreman, Percy Rutherford, Gilbert Borland John Primeau Joseph Picard Jr., D. H. Hickey. Harry Cressman Ernest Warne, Edward Wright Herbert Routley and Fred Jopling.

Finch Miller the twelfth juror, refused to sign it even upon the Coroner's assurance that Mr. Miller's objection to the expression of opinion in the last clause would not be compromised.

"I wont' sign anything I don't believe in" said Mr. Miller when his name was first called in the concluding bit of formalism.

The jury were in deliberation about an hour. Several times they called in Dr. Greer for advice, and on the last occasion it was to furnish information as to whether a majority declaration answered the statutory requirement.

The coroner informed them that a majority of the jurors was sufficient for a verdict. They were all agreed that Roy Cherrett had died from drowning, but they divided 8 to 4 on the opinion in the rider that the drowning was accidental, the minority being Messrs. Fleming, Borland, Rutherford and Miller.

Merely Witnessed Verdict

At first these four declined to sign the verdict but it was explained that they were called upon merely to subscribe to or witness the fact that a majority of the jurors believed on the evidence presented that the drowning was accidental, and that their signatures did not commit them in any way to the opinion of the majority on that probability.

On the elucidation of this point, Mr. Fleming proceeded to sign the document and Messrs. Borland and Rutherford followed them. When Mr. Miller's name was called a second time by Detective Meagher after all the other jurors had affixed their names, he shook his head and said "Nothing doing".

Coroner Greer then accepted the verdict with the eleven names attached.

Stones in Pockets

The evidence which presumably influenced the majority jurors in their objecton to the supplementary clause in the verdict was the disclosure of the fact the police had kept secret that Messrs. Manson Comstock aind William Comstock, undertakers who had prepared the body of Roy Cherrett for burial, had found two stones each about the size of a man's fist in the outside pockets of Cherrett's coat.

Manson Comstock testified that he had removed one of the stones from one of the side pockets of the coat, and his brother had found the other in the opposite pocket.

Death From Drowning

Dr. A. W. McPherson, who had examined the body at the request of the Coroner for the purpose of giving expert evidence as to the probable cause of death said,—"As far as I could judge he was drowned. The appearance of the body indicated that it had been in the water several days from the time of death"

There was nothing else from an external examination to indicate the possible cause of death.

Mr. J. F. Strickland represented the Crown in the enquiry and Mr. J. A. O'Brien was present in the interests of Mrs. Roy Cherrett.

Repeated Evidence

Mr. Arthur Rountree, Mrs. Margaret Scott and Mrs. Curtin whose testimony was taken at the inquest of the death of Mrs. Agnes Cherrett, which resulted in a verdict of suicide by drowning, were called again last night repeating their stories of conversation with the mother to the effect that she had said "she would end it all in the river".

Dr. Greer consulted with Mr. Strickland as to whether it was necessary to call Mrs. Roy Cherrett in this case and Mr. O'Brien requested that her evidence be taken. It varied in no important particular from her previous examination, and at the close she said she could give the jury no further explanation of the deaths of her husband and her mother-in-law. In the end therefore the double tragedy that shocked and depressed the community of Peterboro and the district as few other comparatively similar fatalities still remained mysterious and baffling in all its principal elements.

Recalled That Sunday

To Mr. Strickland, Mrs. Cherrett said she had last seen her husband on Sunday night May 28 about nine o'clock. She had stayed in bed all morning, and with her husband had walked around in the afternoon.

(Continued on page 12.)

WILL CANADA STAY WHITE OR BECOME PARTIALLY YELLOW

Hon. H. Stevens, M. P., Vancouver, Visualizes Danger of Canadians' Eventual Extinction by Oriental Immigration.

STIRRING TALK AT KIWANIS BANQUET

"It is a question as to whether Canada is to remain white or largely yellow, and this is not an extreme statement," declared the Hon. H. H. Stevens, M.P. for Vancouver, speaking to the Kiwanis Club banquet at the Empress Hotel last evening, on "Oriental Immigration and the Drug Traffic."

Mr. Stevens had an enthusiastic audience in members of the Kiwanis Club and their guests, that filled the large dining-room at the Empress to capacity, and his address was greeted with attentive appreciation.

Saying that it is the inherent right of any state to determine conditions upon which immigrants shall be admitted to that state, and that no person can be considered a useful or successful immigrant unless he is capable of assimilation into the normal life of the community, Mr. Stevens declared that the question of immigration was not an international problem, nor was it a question of brotherhood, to be considered from a religious standpoint. It was mainly a social and economic problem, and was not based on racial differences, but principally on the opposite ideals of education, moral concepts and religious training between the East and West, and arose from experience in the matter of intermarriage between the races, which had proved conclusively that the half-breed was an inferior being, with none of the good qualities of either parent.

Faced With Extinction.

Canada, with its eight million people, was faced across the Pacific with eight .hundred millions of Orientals, and from time immemorial it was realized that the influx of an active, virile race into any country meant the gradual extinction of the original inhabitants. Faced with the experience of the last twenty years, with their stringent regulations having no perceptible effect on the gradual influx of the yellow race; illustrated by the experience of one city, "east of here," whose Chinese population ten years ago had numbered two, and was now three hundred, the speaker asserted that the problem in a few years time would have assumed alarming proportions. In Canada and the United States, the Oriental market gardeners and dealers in small fruits were rapidly squeezing the whites out, by reason of the methods employed by them, in working their wives and families in the fields and living according to the lowest standards. "The Oriental is not, and has never been, a pioneer," declared Mr. Stevens. "He follows only in the footsteps of the white man, to make a living by cocaine and washing clothes."

Refuting the argument advanced by some that the Oriental immigrant would help to pay his portion of the taxes, Mr. Stevens quoted figures gleaned from records of Natal, in South Africa, showing the per capita tax for the white citizen as being at the rate of £30 per annum, that of the Oriental, on account of his low standards of living, being somewhere in the neighborhood of £1.

Not An Imperial Question.

Referring to the Imperial side of the problem, Mr. Stevens said: "I would never support any measure which would jeopardize the honor or the prestige of this old Empire," going on to prove, by extracts read from correspondence in 1905, between Canadian authorities and the British Secretary of State for the Colonies, that the British Government fully realized the rights of the British possessions overseas to place their own restrictions on immigration, also that the Japanese Government had virtually agreed to their rights in the matter.

"The birth-rate of Orientals in British Columbia, as compared with the white birth-rate, is about three to one, and there are in British Columbia perhaps about one Oriental to every white man. To-day, the yellow race controls the restaurants and cafes, the fisheries and the market gardens, most of the laundries, and about one-half of the retail business in Vancouver, and this in spite of all our restrictions." Their method is to come in and pay any price demanded for the key-site in the choicest district, to gradually freeze out their white neighbors by their low style of life, and, although it has been said that the Oriental makes a cheap, docile laborer, Mr. Stevens advanced the experience of employers of yellow labor in the West against this theory, saying that their demeanor, when they rise to power in any industry, becomes arbitrary and overbearing.

"What advantage is it for a man to make his fortune and in so doing sacrifice the choicest things in citizenship? Canadian citizenship in its highest sense is more a matter of moral and ethical principles than an economic problem."

Reciprocal Methods.

Quoting from the Manchester Guardian of April 20th, from an editorial dealing with the impossibility

(Continued on page 11).

LOCAL BUILDING ON THE UP-GRADE

List of Permits Issued By Engineer This Week.

Building permits for minor work made up the allotment for the last part of the week. Verandahs, garages and sheds are being built in considerable number and there are many alterations going on. The following permits have been issued at the City Engineer's office:

H. G. McKeown, 536 Waterford street, verandah, $200.

Chester Mowry, 535 Gilmour street, alterations including kitchen, back verandah and new plumbing, $900. George Sloan, contractor.

A. C. Wolff, garage, 425 Donegal street, $40.

George Baird, 658 George street, enlarging shed, $100.

Ethel M. Holmes, alterations, 209 Stewart street, $300.

Roman Catholic Episcopal Corporation, barn, east of Lift Locks, $150.

Paul Manning, 551 Weller street, garage, $50.

OUTCRY AGAINST TRUE'S REPRIEVE

Attempt Will Be Made to Raise the Question in the House of Commons

LONDON, June 10. — (Canadian Press).—The outcry against the reprieve of Major Ronald True, who was committed to an institution for the criminal insane after having been convicted of the murder of Gertrude Yates, continues to-day unabated. According to the Evening Standard, an attempt probably will be made to raise the question in Parliament when it convenes on Monday.

A LONG RECORD.

SAN FRANCISCO, June 10. — (Canadian Press). — Major Ronald True, whose reprieve from the gallows for murder brought a storm of protest from the British press yesterday, claimed to be Lord DeFreyne, of French Park, County Roscommon, Ireland, when he served a fifteen months' sentence in the Alameda, Calif., county jail in 1915 for forging stolen money orders.

The officer who trailed True here from New Odleans identified him through a belt, part of a uniform of the Royal Canadian North-West Mounted Police, of which body True was said to have been a member. True, according to the officer, was an adventurer and born soldier of fortune, having been at various times in addition to a member of the famous Canadian police force, a sheep rancher in Africa, aviator in Brazil, and prize fighter in San Francisco.

THE MARKETS

NEW YORK, June 10 (Canadian Press). — Selling of the general list especially recent speculative favourites, was resumed on a fairly large scale at opening of to-day's short stock market session. Oils were the most vulnerable, Standard Oil of New Jersey, Cosden and Phillips, and Pan-American Petroleum soon easing a point or more. Crucible, Lackawanna, and U.S. Steels were lower by fractions to one point. Coppers, motors, and some of the rails were under distinct pressure. Coca Cola was weakest of the specialties, falling 1 3-8 points.

Paul Gliddon's Orchestra at Cobourg Pavilion To-night.

6-Roomed Frame, 2½ storey, hardwood floors, furnace, west side $2,600
7-Roomed Frame, good garden, 2-piece plumbing, west side $2,700
Modern Brick House, oak finish, west side $4,600
Real Good Busines with Property, central. Good proposition for a live man.

TAYLOR & HOWDEN
144 HUNTER STREET. REAL ESTATE. PHONE 1462

NOTICE TO CREDITORS

In the matter of the Estate of GEORGE SINGLETON, late of the City of Peterborough, in the County of Peterborough, Yeoman, Deceased——

NOTICE is hereby given pursuant to The Trustee Act R.S.O., 1914, Chapter 121, Section 56, and Amending Statutes, and all other Statutes in that behalf, that all creditors and others having claims or demands against the estte of the said George Singleton, who died on or about the Seventh day of November, A.D., 1914, at the said City of Peterborough, are required on or before the 26th day of June, A.D., 1922, to send by post prepaid, or deliver to R. R. Hall, Esquire, K.C., Bank of Commerce Block, Peterboorugh, the solicitor for the Executors of the last will and testament of the said deceased, their Christian names and surnames, addresses and description, the full particulars in writing of their claims, a statement of their accounts duly verified, and the nature of the securities, if any, held by them.

AND TAKE NOTICE, that after the 26th day of June, 1922, the said executors will proceed to distribute the assets of the said estate among the parties entitled thereto, having regard only to the claims of which they shall then have had notice, and that the said executors will not be liable for the said assets or any part thereof to any person or persons of whose claims notice shall not have been received by them at the time of such distribution.

SARAH ANN KING.
ROBERT HAMILTON LITTLE.
Executors of the Estate of George Singleton.
Per R. R. Hall, their solicitor, Bank of Commerce Block, Peterborough, Ont.
DATED at Peterborough, this 19th day of May, A.D., 1922. 4d20 27 3 10-8867

SITUATIONS VACANT

WORK! WORK! WORK! — ALL who are ambitious do. Why not YOU. We have vacancies for two men of neat appearance, good workers who can produce references. You may have passed up this opportunity before, do not do so now. If you are keen and ambitious to succeed we will do the rest. Call at once and see what this opportunity means to you. Mr. Hayman, 204 Barrie Building. 4d6 8 9 10 3395

BABY CARRIAGES, Etc.

FOR SALE—WHITE WICKER baby carriage in good condition. Apply 308 Mark street. 3d 136 3445

AUTOS FOR SALE

FOR SALE — FORD TOURING in first class condition; no reasonable offer refused. Apply H. Florence, 208 Charlotte street. 3d136 3666

FOR SALE — 21 GRAY-DORT, 21 Maxwell, four Fords, Russell. See these cars before buying used cars; also parts for Overland. Engine for boat or sawing outfit cheap. Ask for Harold Dunford, 213 Hunter street. Phone 224 or 518. 8d136 3342

"Give us your confidence—We aim to please."

SPECIAL SALE

— BIG USED CAR SALE —
ALL THE MONTH OF JUNE

Come in and look over our Stock of USED CARS if you are thinking of Buying a Car. We can satisfy you, both in Quality and in Price and Service. We teach you to drive and satisfy you in every way, if you will give us a chance. Every Car we have we will recommend to you as being good buying for the money, and if you are not satisfied with the Car you choose, we will Refund your Money at once. What more can we do?

We have a Large Stock—around $40,000 worth of Used Cars—

McLaughlins, 4-cylinders and 6-cylinders.
Gray-Dorts.
Chevrolets.
Hups.
Cadillac.
Baby Grand.
Studebakers.

A Large Assortment of other makes. The Prices we will not publish, for you would think there was something wrong with the Cars—but come in and try them out.

CARTER'S USED CAR SALES
212 CHARLOTTE STREET
—'Phone 832—

Overland

BANKS'

We have sold to date twice as many Overland Cars than we did during the season of 1921.

"There's a Reason"

SEE BANKS' FOR Used Car Bargains

NOTICE

HENRY BROS., CARPENTERS and builders. Estimates given on repair and new work. Orders will receive prompt attention. Residence 14 Murray street. 'Phone 1024. 26d 155 3599

BAGGAGE AND EXPRESS — Prompt service. Vincent's, phone 1562J. 26d143 3070

NOTICE — REGISTERED JERsey bull for service, at north end of Dixon's Lane. 6d188 3726

MOVING AND CARTING — ANY distance. Phone 1440M or 991 R 2. Beatty Bros., 35 Conger Street. fs-26 d8 1723

AUTO TAXI — 7 PASSENGER auto taxi, J. W. Devall, 258 George street. 'Phone 574J or 2141 day and night service. 6d 136 3382

WASHING DONE—ROUGH DRY, 8c pound; blankets, 20c pair; quilts 20c each; no washing refused; also house painting. Phone 271. 6d137 3409

WANTED

MOVING AND CARTING, ANY distance; also hardwood for sale. Phone 1114J, Owen Johnson, 187 Perry street. 26d24.670

WANTED—AUTO TIRES, RUBbers, boots and shoes; sound second hand brass, copper and brass, all kinds of scrap iron, delivered to STEVENS, next to Cold Storage. Address 364 Mark St., Peterborough, or phone 1389W.

WANTED—PERSONS TO GROW Mushrooms for us; waste space in cellars, outhouses or gardens, can be made to yield $25 to $50 per week; illustrated booklet and particulars set for a 3c stamp. Toronto Supply Co., Cumstock Bld., Toronto. 1d136 3771

CAPITAL WANTED — INVESTors wanted with $500 and up to join syndicate now being formed to finance proposition of unusual merit. This is a ground floor proposition, and the returns will be large; act quickly if you want to get in on it. Apply Box 3780 Examiner. 3d138 3780

GENTLEMAN WANTS ROOM and board south of the C. G. E., near to Park street. J. W. French, 338 Stewart street. 3d138 3477

TEACHERS WANTED

TEACHER WANTED — HOLDing 2nd class certificate; duties to commence September 1st. Applications received up to June 10. Apply H. Wheeler, Secretary-Treasurer, S. S. No. 17, Otonabee, R. R. No. 7, Peterboro P.O. "d29 3 5 6 7 8 9 1w

LOST

LOST — ON WEDNESDAY blue and fawn sweater in Cressman's store or between there and Charlotte street. Finder please leave at Examiner office. 2d 136 3759

LOST — PAPER BOY'S PAY ENvelope containing $2. Finder please leave at the Examiner office. 3d138 3475

CHIMNEYS

FURNACES AND CHIMNEYS cleaned also roofs repaired. 'Phone 1851W. 26d 156 3375

FOR RENT

TO RENT — VACUUM CLEANer. Phone 506. 26d159 3451

TO RENT — 1 HOUSE AND store. Apply 217 Charlotte St, 3d 137 3467

TO RENT — ROOMS, NEAR C.G.E. Reasonable. Apply Box 3765 Examiner. 2d 136 3765

TO RENT—FURNISHED COTtage at Buckhorn. Apply M. W. Shearer, Lakefield, R.R. No. 1. 3d 137 3473

TO RENT — 6 ROOMED FURnished house with garage, to an adult family. Rent $30. References. 550 Romaine street. 3d136 3459

TO RENT STABLE. APPLY 266 Simcoe street. 3d 136 3446

TO RENT — COTTAGE AT Stoney Lake. Apply Box 586 Lakefield. 3d 136 3442

FOR RENT—FURNISHED BED. sitting room. Apply 191 Brock street. 3d 136 3444

TO RENT — A BRIGHT AIRY apartment. Call at 451 Water St. 6d137 3396

TO RENT — NEW COTTAGE AT Chemong. Apply at Examiner for address. 3d1383791

TO RENT — FOUR BRIGHT Unfurnished rooms. Central. Bath room, gas, electric light. Apply 183 Antrim. 6d 140 3462

TO RENT—FURNISHED HOUSE with lights and well water, $20.00 per month. Apply 502 George. 3d136 3453

TO RENT—2 NEW HOUSES ON Louis street. Apply 301 Louis street. 3d 137 3466

TO RENT — NICE BRIGHT Flat, with bath and use of 'phone Very central. Immediate possession. Apply at Examiner for address. 6d 139 3448

TO RENT — MODERN HOUSE on Burnham street. Apply 587 Bolivar street. 6d159 3456

TO RENT—FURNISHED ROOMS for light housekeeping, good locality. Apply 135 Hunter Street East. 3d136 3457

FOR RENT — OFFICE ON George Street. Apply 437 George street. dtf

TO LET—FURNISHED OR UNfurnished rooms in good locality Modern House. All conveniences Or roomers taken. 'Phone 1812.

FOR RENT — HEATED OFFICE in Bank of Commerce Building Immediate possesion. Apply 437 George stret. dtf 2801

TO RENT — 1 HOUSE SHERbroke Street, modern; 1 house, Gladstone street, modern; 1 house Lansdowne street, modern. Apply 344 King street. 6d138 3428

TO RENT — LARGE BRIGHT front room, centrally located; suitable for two gentlemen; use of bath. Apply at Examiner for address. 2d137 3781

TO RENT—FURNISHED HOUSE for July and August. Phone 429W 2d137 3778

FOR RENT — FULLY MODERN, 7 roomed red brick house. No. 694 Water street. Apply at 176 Brock street, or phone 743. 3d138 3476

TO RENT — 2 STOREY FURnished cottage, Trent River, with broad verandah; also boat, and wood. Apply at Examiner for address. 3d138 3784

TO RENT — SEMI-DETACHED house, newly decorated; immediate possession. Apply at the Examiner for addr 3d138 3783

HELP WANTED—Male

WANTED—FIRST CLASS STORage battery man to take charge of battery service station. Box 3752 Examiner. 3d 137 3752

2 MEN WANTED IN THE Country for 2 or 3 months. Wages $25 to $35 per month. Apply in person to Mr. H. Bigelow, Bethany. 3d 137 3461

WE PAY $1 AN HOUR FOR your spare time writing showcards. Particulars free. Kwik Showcard School, Toronto, Canada. 12d3 5 7 10 12 14 17 19 21 24 26 28-3464

WANTED — HIGH CLASS CAKE and bun man; highest wages paid. State experience. No has been need apply. Box 3768 Examiner. 3d137 3768

WANTED — SEVERAL MEN with selling experience. Good proposition. Apply H. Gilbert 182 1-2 Hunter street. 6d 136 3384

FIREMEN, BRAKEMEN, FEGINners, $150; later $250 monthly. Write Railway Box 3222, Examiner. 12d3 5 6 10 12 13 17 19 20 24 26 27-3352

WANTED — IMMEDIATELY AN experienced pitcher and lumber piler. Apply the Peterboro Lumber Co., Ltd., 163 Hunter Street. 3d137 3769

WANTED — MARRIED MAN for farm work; comfortable house steady employment to right man. Apply J. S. Staples and Sons, Ida Post Office, 'Phone 522-r-2. 3d 137 3756

WANTED — MALE ATTENDANT (returned soldier preferred) to take care of gentleman invalid. State age, experience and salary expected. Apply Box 3458 Examiner. 3d136 3458

WANTED — FIRST CLASS core maker, one accustomed to making small cores for brass work. Apply Canadian General Electric Co. Peterboro. 3d 137 3757

MAKE MONEY AT HOME — $15 time writing show cards for us. to $60 paid weekly for your spare No canvassing. We instruct and supply you with work. Write Angus Showcard Service, 29 Colborne Building, Toronto. dtf 730

MEN—WE WANT REPRESENtatives in every city and town in Canada to sell automobile stop signals, positively prevents accidents; every car owner a prospect; easy to sell; big profits. Write for particulars and agents proposition, Canadian Auto Shops P.O. Box 154, Niagara Falls, Ontario. m th s—tf

HOUSES, REAL ESTATE

FOR SALE— OR RENT FURnished cottage on Gull Lake Boats and ice included. Apply 265 Reid street or 'Phone 1544W. 3d 136 3737

FOR SALE —7-ROOMED BRICK house, modern; all conveniences; hardwood floors; George street south. Phone 523 during business hours. 6d139 3749

A REAL SNAP FOR A QUICK turn on estate. Property of two houses; central, cheap, and a bargain. Apply 344 King street. 6d138 3427

FOR SALE — THAT DESIRABLE property situated corner of McDonnel and Water, being the late Dr. George Burnham's residence. This is a first class modern property in good location, and will be sold at a reasonable figure. Apply to J. J. Turner. 3d138 3774

FOR SALE — A FIRST CLASS building lot, 776 Water street — frontage 40 feet back to lane at rear. Apply to J. J. Turner & Sons Ltd. 3d138 3775

FOR SALE

FOR SALE — FIRST CLASS top soil. 'Phone 1719J 6d 136 3632

FOR SALE—ALL KINDS OF filling and top soil. 'Phone 1946J. 3d 136 3734

FOR SALE—SPINIT WALNUT Desk. Apply 191 Brock St. 3d 136 3443

FOR SALE—JERSEY COW. Apply 378 McDonnel strett. 6d 136 3388

FOR SALE — HOLSTEIN COW No. 1 will sell cheap for quick sale. Apply 38 Cameron street. 2d 136 3470

FOR SALE — PIANO CASED orgain nearly new. A real bargain, Can be seen at 172 Adaline avenue. 3d 137 3471

FOR SALE — SMALL MOTOR boat, 17 foot cedar 'tiff with 3 H.P. motor in fine running condition; $75. Just the thing for fishing. Phone 758W or Rye's Boat House. 1d136 3478

FOR SALE — A SHORTHORN bull, 12 months old, Red Boy, No —156560—. J. E. Dixon, R. R. No. 8, Peterborough. 12d136 3105

FOR SALE — 2 BURNER OIL stove cheap. Apply 50 Water St. 3d138 3772

FOR SALE — CABINET SONora gramaphone and a quantity of records. Reasonable price. Apply 485 George street, south or 'phone 1661J. 3d 136 3740

FOR SALE—HALF KILOWATT wireless transformer, capable of sending one hundred miles. Good as new. $20 Cash. Apply 141 Rubidge street. 2d 136 3460

FOR SALE — A COLUMBIA Gramaphone, 37 double records, $25; 1 extension ladder, 28 feet, $12. Apply 477 1-2 Bolivar St. or phone 1851W. 3d136 3745

FOR SALE — THE EXAMINER has some rent receipts in check book form, with stub attached 10c a book. These are handy and cheap. Call to-day. 12d

FOR SALE— 3 SMALL TABLES 1 kitchen cupboard, 1 writing desk with book shelf, 1 dining room extension table, must be sold this week. Apply Examiner for address. 6d 136 3368

WEST END WOOD YARD — Mixed wood 1-2 cord 12 in. $4.50; mixed slabs, 1-2 cord cut 12 in. $4.00; hardwood slabs, 1-2 cord cut 12 in. $5.50. Phone 1911W. Prompt delivery. J. F. Gray. 6d138 3715

FOR SALE—WHITE LEGHORNS and barred rocks. Apply 73 Olive avenue. 3d138 3790

HELP WANTED--Female

WANTED—MAID FOR A FAMily of three. 191 Dublin street. 3d136 3455

WANTED — A MIDDLE AGED woman for general housework. Apply 786 Water St. 2d 136 3468

WANTED — MAID FOR FAMILY of three, 191 Dublin Street. 3d136 3455

WANTED — CAPABLE GIRL or woman to help with housework. Apply 455 Gilmour street. 3d 13 3739

WANTED — KITCHEN GIRL. Apply Montgomery Hotel. 3d 136 3731

WANTED — EXPERIENCED maid with references. Apply 300 London or 'Phone 1772 9d 143 3763

WANTED — GOOD GENERAL maid. Must have some experience in cooking. Apply 327 Downie St. 3d 136 3449

GIRL WANTED FOR HOUSE work at summer home; good wages. Apply to Mrs. D. H. Charlton, Lakefield. 6d137 3690

WANTED —SALESLADY FOR fancy goods department. Capable of instructing in embroidering, etc. Apply at once. Richard Hall & Son, Limited. 3d 137 3755

PREVIOUS BUSINESS EXPERience is not essential to some lady not under 25 years of age, of neat appearance and pleasing personality who is capable of holding position of trust. Apply Box 3469 Examiner. 6d 140 3469

WANTED—CAPABLE GENERAL wanted at once; private residence. Temporary at Lindsay; city later if satisfactory. Mrs. Basil White, interview Empress Hotel, 2.30 on Monday. 1d136 3789

NOTICE TO CREDITORS

NOTICE is hereby given, pursuant to R.S.O., 1914, Chapter 121, that all creditors and others having claims against the estate of George R. Davidson, late of the Township of Otonabee in the County of Peterborough, farmer, who died on or about the Ninth day of January, A. D., 1922, are required on or before the Sixth day of July, next, to send to the undersigned Solicitors for the Executor, the full particulars of their claims and the nature of the securities (if any) held by them.

And further take notice that after such last mentioned day the Executor will proceed to distribute the assets of the deceased among the parties entitled thereto, having regard only to the claims of which he shall then have notice, and the said Executor will not be liable to any person or persons of whose claims notice shall not have been received by him.

DATED at Peterborough, the 8th day of June, A.D., 1922.
JOHN HUTCHISON,
By S. T. Medd, 358 George Street, Dom. Bank Bldg., Peterborough, Ont., His Solicitor herein.
3d10 17 24 3786

B. R. RAPER
FUNERAL DIRECTOR.
LICENSED EMBALMER.
Most Complete Equipment.
Sunday and Night Calls Promptly Attended to.
Branch Office - Kirby
Branch Office - Pontypool
Head Office - Millbrook
Motor Hearse or Horse Equipment.
'Phone No. 1, Millbrook.
LOWEST PRICES.

BUSINESS OPPORTUNITIES

WANTED — PARTY WITH small sum of money to invest in business in which possibilities of large profits are almost unequalled Propositon will bear closest scrutiny. Box 3757 Examiner. 3d 137 3751

AGENTS WANTED

A NEW INVENTION — PYRO Fire Extinguisher, weighs only 3 lbs. Excells work of heavy high priced devices. Guaranteed. Puts out fire in ten seconds. A child can use it. Already selling like wild fire in organized territory. Price of only $2 makes easy sales 100 per cent. profit. J. S. Perry, P.E.I. sold 750 last 30 days. Alvin McAulay placed 14 in two hours. Investigate to-day. Pyro Fire Extinguisher Co., 600 Echo Drive, Ottawa, Ont. 4d3 10 17 24 3637

SALARY $21 WEEKLY EXPENSes advanced, not to canvass but travel and appoint local representatives. State age and qualifications. Experience unnecessary. Winston Co., Dept. G., Toronto. ws tf

PERSONAL

MATRIMONIAL AND FRIENDship Photo Magazines, 30c; no stamps. Sent privately sealed. Box 5, Isherwood, Ont. tf 1980

CUT THIS OUT FOR LUCK, send birth date and 10c for wonderful horoscope of your entire life. Prof. Raphael, 94 Grand Central Sta., New York. 7d 6 13 20 27 3 10 17 2725

LONELY LITTLE "FLAPPER" — tired living alone; very wealthy. I dare YOU write! Box 129 Club, 204 Elm avenue, San Francisco. Send stamp please. 4d20 27 3 10

YOUR FUTURE FORETOLD — Send dime, birthdate for truthful, reliable convincing trial reading. Hazel Hause, Box 215, Los Angeles, Cal. 5d10 17 24 1 8 3474

"Its Confidence That Counts"

BARGAINS

Believe us when we say Our Used Cars This Week are Good Buying.

No. 151—A Light Delivery Car, in pink of condition; newly painted, wire screen body complete.....$325
No. 155—Ford Touring $350
No. 157—Ford Touring $200
No. 158—Overland, in running order. Would make a good Truck Car. Come and make offer this week.
No. 164—Ford Light Delivery, with closed-in body $325
No. 176—Closed-in Light Delivery, late model, with starter, good motor $450
No. 184—1921 Light Delivery, complete with starter, at $425
No. 197—Old model Ford Touring; will be sold cheap.
No. 198—1920 Ford Touring Car, complete with 1922 markers, at $430
No. 223—A dandy Ford Touring, at $325
No. 228—1914 Ford Touring Car, with 1922 markers; all good tires. $150
No. 231—Ford Touring $200
No. 232—1921 Ford Touring, with 1922 markers. A dandy car, and the price is right.
No. 234—A Ford Chassis, including 1922 markers $100
No. 235—Ford Touring; good buying for the money $125
No. 237—Good Ford Touring Car. You will find the price dead right.
No. 238—Light Delivery Truck; wire screen body; very, very low price.

We have other Cars in stock, and we have quite a number of Cars listed with us, including Trucks and other makes of Used Cars, which can be bought right. We will consider it a pleasure to show you what is available, whether you buy or not.

The mechanical condition of every Car is guaranteed as represented, or we will make it good at our own expense or allow the full price on any New or Used Car. Clear title guaranteed.

The Duffus Motor Sales' plan is your safeguard. We take the risk, not YOU. Buyers taught Free and given full instructions on how to take care of their Car. Inquire about our easy payment plan to reliable parties.

DUFFUS MOTOR SALES
Cor. Water and Charlotte Streets
Phones—Office & Sales, 1760
Service & Parts, 1761

The People Are Commencing To Realize That

CHEMONG

Is The Healthiest Spot In Canada
Lots are selling fast. Only a few nice Lots left in the Park for sale. Reasonable prices and terms.

ALEX. ELLIOTT
OWNER
Phone 371 351 Park St.
Also Agent for
Capital Ale; also Sanitaria Ginger Ale, fine quality.

H.P. LINDSAY AGENCY CO.

Insurance and Real Estate
—District Agent for Security Life—

A Good 7-Roomed Brick Dwelling; water and light; central — at a bargain if sold within a month.

Large Residential Property, Central, facing on two streets, with first-class buildings—at a big Bargain.

100 Acres Choice Land, 8 miles from City. Brick House, with hardwood floors and furnace. First-class outbuildings. Crop, Implements, and Stock. Ready to take possession. At a Bargain.

For particulars see
392 WATER ST.
(South of Munro House)

—FOR SALE—

200 Acres of Good Soil, nice Frame House, 2 excellent barns, and a driving shed; situated 1 mile from Station, School, and Church; 70 Acres seeded crop; 18 head of cattle, 3 young horses, 10 pigs, 8 sheep, 70 hens, 1 new binder, mower, and all necessary Farm Implements. Can be sold for $6,000.00, on good terms, within next two weeks.

100 Acre Farm, with 6 Acres of Orchard, the rest in wood, pasture, and working land. Price $3,000.00. Terms.

7-Roomed House, situated North; good stable and large lot; lights. Price $1,600.00.

DAVID MAHOOD
181 CHARLOTTE STREET
'Phones—Resid. 1131W, Office 1156

Dewart & Quinlan

372 WATER ST. — 'PHONE 822W

Splendid Brick House, Homewood avenue, all conveniences, beautiful lawn and large garden, garage, can be bought at bargain.

New 6-Roomed House, very attractive, all conveniences, south. Will take lot in exchange. Reasonable terms.

10-Roomed House, newly decorated, steam heated, all conveniences, hardwood floors downstairs, 2 garages. Suitable for rooming house; downtown location. For quick sale, a bargain.

We have several Farms which can be sold with crop and equipment. 3d-6-8-10

FOR SALE

8-Roomed Red Brick House, 1 Acre of Land, North; would exchange for smaller House, stable, and garage.

6-Roomed New Red Brick House, off King Street; all modern. Would exchange for a Good Lot, central.

6-Roomed Red Brick House, 2-piece plumbing, East City, close to Hunter Street; a real home.

Farmers wanting to Sell their Farms please call in, as we have a list of buyers waiting.

JAMES CHAMBERS
354 WATER STREET
'Phone—1719J — Residence 1885M

TEACHERS WANTED

WANTED — EXPERIENCED teacher for School Section No. 2 Smith with second class certificate. Duties to commence on Sept. 1st. Apply E. Mahood, R. R. No. 2, Peterborough. 6d 10 13 15 17 20 22 3447

Good Opportunities

FINE LIVERY BUSINESS FOR SALE

Together with 1 Seven-Passenger McLaughlin Car, 1 Sedan, 1 Ford (1922), 1 Chevrolet and all Equipment. Priced, $4,000.00. Owner will consider house on deal.

On Brock Street—Seven-roomed Brick House, three-piece bath, hot water heating, sun-room. Immediate possession—$5,000.00. Terms.

On Park Street, South of Hunter Street—Eight-roomed Brick House; all modern, hot water heating. Price $9,000.00. Terms.

H. J. McCANNAN & CO
140 Simcoe St.

Coal AND Wood

—COAL — Any Size or Quantity—
Extra Good Dry Mixed Slabs.
1-2 cord, 4 ft. $3.75
1 load 12 in. .....$.475
Also Hardwood and Mixed Wood.

I have two single spring Trucks for sale.

Phone 153 H. H. Dinsdale
tts

Lots for Sale

South-West Corner of Smith and Rubidge Streets, and the 25 Feet on Rubidge Street adjoining the Rear Corner Lot on Smith Street—The whole Property at a Snap.

For particulars, apply to F. G. EDWARDS, 1A Fenwick Avenue, Toronto. 4d-137-3452

A REAL SNAP

This is the best buy in the City—New, Modern, 7-Roomed Brick House, attic finished, cement floors in basement; House newly decorated and in good locality. Can be bought right for quick sale. Immediate possession.

50 Acres of Good Land, situated about two miles from City; 30 acres working land; Good House and Outbuildings. Price $4,000.00, which includes 1 Horse, 1 Cow, and other stock.

For full particulars, apply
J. T. O'CONNELL & CO.
136 Hunter Street W.
'Phones: Office 376—Residence 1359

FOR SALE

Single and Double Blocks and Ropes.
Large Rubber Belting, etc.
Nut Coal, $15.50 ton.
Store to Let.

A. LOW & CO., 264 Simcoe Street
'Phone 697—Nights & Holidays 1027

FOR SALE

Farms in Monaghan, Otonabee and Smith. Houses and Building Lots in the city. Apply 95 Hunter Street West.

12d8 10 13 15 17 20 22 24 27 29 1 4

CHINA PAINTING
Mrs. Langley McCarthy Teaches Biscoff's New and Beautiful Work in CHINA PAINTING

MODEL SHOE STORE

(OUT OF THE HIGH RENT DISTRICT)

Shoes Repaired
At Old Prices
NEW HEELS
Put On - Any Style

M. VENERANDA, 166 Simcoe St.

HUDSON

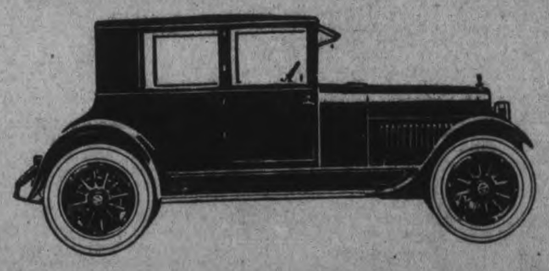

The Coach
$2915
F. O. B., Windsor
All Charges Paid

It Also Has Hudson's New Motor

—The Coach is a beautiful closed car, costing less than 6% above the price of open models.

—Now it adds the attraction of the new Super-Six motor.

—Performance is wholly altered—a glorious sense of motion, free as flight. It is a revelation even to Super-Six owners.

—See the Coach to-day. Examine the closed car advantages offered at this price. And learn the charm of this greater Super-Six motor in a ride.

MOORE'S GARAGE

Corner of Hunter and Queen Streets

4%

The Toronto Savings & Loan Company will pay 4% on deposits.

Interest paid half-yearly on 1st January and July.

One dollar opens an account.

Offices:

435 and 437 GEORGE ST.

MAIL EDITION

The Evening Examiner

PAGE FIVE

PRICE THREE CENTS — PETERBOROUGH, SATURDAY, JUNE 10, 1922 — PRICE THREE CENTS

"The store that is 'too' advertise' is too small to living for a healthy man."

LEADERS

CONDEMNED MAN DECLARED INSANE GRANTED RESPITE

Clemency in the Case of Major Ronald True is Severely Criticized in the English Press.

THE CASE.

LONDON, June 10.— (Canadian Press.)—Major Ronald True's respite from the recent death sentence for the killing of Gertrude Yates was the subject yesterday of much discussion by the London press and public. True was ordered removed Thursday to the Broadmoor criminal insane hospital by the Home secretary following a medical examination by three physicians who declared True insane.

The Home Secretary, Edward Shortt, was severely criticized by several newspapers for this act of clemency. The Evening Star terms the respite a scandal in view of the fact that the jury had not recommended mercy, while in the case of Henri Jacobi, the hotel pantry-boy, who was recently executed for the murder of Lady Alice White, the jury had recommended mercy and 1,000 people had signed a petition for reprieve, which Mr. Shortt had refused to grant.

The Pall Mall Gazette and Globe says: "The reprieve of True will have to be clearly explained, for there are persistent rumors that he was well connected, that names have been concealed, and consequently the assumption will be natural, even if unjustified, that influence has been at work.

"Jacobi was not well connected and he was hanged. True is reprieved."

The Daily Express in reporting the reprieve, quoted the following from a recent issue of the Sunday Express:

"The murderer, (True), is the son of Lady Blank. Her identity has been mercifully concealed, but it has been whispered all over London and if disclosed it would startle the whole world. Ronald True came into the world when his mother was a girl of seventeen."

OFFERED PREMIERSHIP

TOKIO, June 9. Canadian Press.—Admiral Baron Kato was to-day offered the premiership of Japan. He asked time to consider whether he would cndertake to form a cabinet. Admiral Kato headed the Japanese delegation to the Washington Conference.

Reindeer Flour
And the up-to-the-minute housewife are inseparable.

SOVIET LEADER IS REPORTED TO BE NEAR DEATH

Premier Lenine is Not Expected to Recover From Stroke of Cerebral Paralysis.

HAS LOST SPEECH.

LONDON, June 10. —(Canadian Press.)—From sources which cannot be doubted it is learned that Premier Lenine's condition up to a few days ago was regarded at Moscow as critical, and probably hopeless, although there is no word as to what change the intervening days may have brought.

These advices state that the recent stroke of Premier Lenine was one of cerebral parlysis. He had lost speech entirely on June 1, and was expected to die any day, those about him being certain that the end could not be prolonged beyond a few weeks.

The Premier was possessed with a mania before the stroke came upon him, say those direct Moscow advices, and demanded that his villa outside of Moscow be furnished with iron bars. This nervous tension had begun to manifest itself in February, and had been progressive up to the time of this stroke.

No mention of the gravity of Lenine's case has been made in Moscow, and no bulletins had been issued up to June 1, although a later indefinite bulletin was issued.

Those at Moscow closely conversant with the political situation say it is impossible to determine as yet whether Trotzkyy would take control of the situation in the event of Lenine's passing, thus strengthening military communism, or whether there would be an increase in the prevailing movement towards the Right, or Moderate wing.

OFFICERS ELECTED AT INTERNATIONAL ROTARY MEETING.

LOS ANGELES, June 10.—(Canadian Press.)—Raymond Havens, of Kansas City, Mo., was chosen president of the International Association of Rotary Clubs at the final business session of the thirteenth annual convention of the organization this afternoon. Directors elected to the board were Harry Bert Craddick, of Minneapolis, Minn; Ralph Bristol, of Ogden, Utah; Herbert C. Wilson, of Worcester, Mass.; John Turner, of Tampa, Fla.; Robert Patterson, of Dayton, Ohio; Alexander Wilkie, of Edinburgh, and R. Jeffrey Leydiatt, of Calgary, Alta.

AWARDED SCHOLARSHIP.

MONTREAL, June 9.—(Canadian Press).—Francis Raymond Hannen, of 19 Drummond Street, born in Sault Ste Marie, Ont., has been awarded the MacDonald Travelling Scholarship in law. The MacDonald Travelling Scholarship provides for years of study in France.

SWISS GOVERNMENT MODEL FOR IRELAND.

GENEVA, June 10.— (Canadian Press.) — An unofficial delegation from Ireland will visit Switzerland this summer to study and report upon the workings of the constitutions of the Swiss Federal and Cantonal Governments, it was learned to-day. The investigation will be with a view, it is said, to the adoption of similar laws and regulations with the necessary modification, for the future Irish Government.

ONTARIO MAN WINS IN SUPREME COURT.

Dr. G. S. Howard of Carlton Place Gets Important Decision in United States Courts.

NEW YORK, June 10.—(Canadian Press.) — Dr. Granby Staunton Howard, of Carleton Place, Ont., yesterday won his fight in the Appellate Division of the Supreme Court to ignore a summons recently served upon him in actions brought by David I. Rogow and William Rogow, of New York, for $30,000 and the surrender of certain notes totalling $255,000.

The court sustained a decision that Dr. Howard, who is 90 years old, had been brought from Bermuda by a cablegram subterfuge and that the service of the summons was therefore invalid.

The action by the Rogows grew out of their purchase of 85 paintings for which they paid Dr. Howard $30,000 in cash and gave notes for the balance of the purchase. Counsel for the Rogows claim the paintings were represented to be by Rubens, Raphael, Gainsborough and other noted artists. Some time after the purchase, experts said the painting were only copies and worth about $10 each.

Mr. Edwards' lawyers denied that any misrepresentation had been resorted to in bringing about the sale.

FRANCE TO ATTEND HAGUE CONVENTION

PARIS, June 10. — (Canadian Press.)—France, in all probability, will be represented in the preliminary conversations at The Hague, beginning June 15, it was said in official circles here yesterday. It remains to be determined, however, whether French experts will take part in the negotiations after the Russian Soviet delegates arrive on June 24. French participation at this stage will depend upon whether the Russians have decided to withdraw the memorandum they submitted at Genoa, to which France objects.

Charles Benoist, Minister at The Hague, is likely to be the French representative in the preliminary talk.

BALL PRESIDENT DEAD.

CHICAGO, June 9.— (Canadian Press.)—James C, Dunn, president and part owner of the Cleveland American Baseball Club, died here this morning after along illness, which first became acute last February. He was born on a farm near Marshalltown, Ohio.

Will Investigate the Legal Difficulties in Way of Church Union

Presbyterian Committee is Appointed to Make Enquiries and Report at the Next Assembly. Anti-Union Leader Presents Important Amendment Which is Accepted.

WINNIPEG, June 10—(Canadian Press.)— The Church Union Committee of the Presbyterian Assembly, was instructed at this afternoon's sederunt to investigate during the coming year the legal requirements of the Union question and present a draft of the executive bills to the next assembly, so that the commissioners may be able to study them and see how far the church could legally proceed in the division of church property. This met the objection of Dr. Ephraim Scott, D.D., of Montreal, the strong anti-Union leader, who had moved an amendment urging that the whole matter of union be dropped, or another referendum taken. He withdrew this, however and moved that the assembly agree to incorporate the following in the church union report which, together with the report was unanimously adopted:

"That those opposing union state plainly that the moment action is taken looking toward consummation of union, they will be bound in all conscience to break with those supporting union, but that they believe it inadvisable to make any break until the time for action comes."

Dr. W. L. Clay, Victoria, B.C., said the Presbyterian Church in the west, was solving the problem of "horrible overlapping" without surrendering anything of its life and energy. He recalled the words of Dr. J. H. Oldham yesterday that organic union was not good ecclesiastical politics.

Dr. W. T. Herridge Ottawa, Moderator in 1914, said the assembly was simply asked to continue the Union committee, and also asked the legal men to continue the work they had not yet completed. He spoke with diffidence he said, because he had occupied the pulpit of Grace Methodist Church, Winnipeg, for five Sundays now.

Another strong anti-unionist, Dr. Banks-Nelson, of Hamilton, declared the assembly was throwing the union question into politics and they were being asked to go before a number of bodies which they did not respect. It was not a question of majorities, but a question in whom the church property should inhere. The so-called minority who remained in the church was the blood-child of the original owners of the property. If the matter was going before the people before it went to the politicians, he would have nothing to say, but there was no assurance to that effect.

Dr. Nelson said that every time the matter was brought before the assembly the opposition increased. Why was there no minority report? It was because those opposed to union declared that the reason for their apparent acquiescence was that they "believed the law was on the side of the old church" and because the majority were taking that line of action which the minority, who opposed union believed would end in the collapse of the whole movement owing to the legal disabilities and because of the impasse that would be created in the legislature of the country. To drag the church into Canadian politics and to start lobbying in the legislatures would be undignified, he said. It would not be a religious movement.

"Consder the composition of the legislatures; Consider the composition of the Dominion Parliament with so many members from Quebec. Would you bring this church before a bar like that? I think better of you", said Dr. Nelson.

Rev. H. Young B. D. Stettler, Alta., said the people in the west were getting impatient at the delay. They were showing in a practicable way that they wanted union and that they were going to have it no matter what the assembly might do. He believed that was also the view of staid Ontario.

A plea for something quick to be done was also made by Rev. S. H. Sarkisisan, Melville, Sask. pastor of the First Union Church in Canada. Another request for the Presbyterian Church not to delay union was made by Rev. J. T. Gawthorp, Silton, Sask., who said the church would meet with greater success thain if it went alone.

A WINDOW EXHIBITION THAT HOLDS ATTENTION

A Car to Satisfy the Eye at Grafton & Co.'s.

An attraction in one of the George street store windows causing a great deal of comment just now is the motor car that takes up most of the space in the central window of the Grafton Company's establishment. In a simulated lawn of beautifully cut artificial grass reposes a large sports model Oldsmobile, a twin four, 3,200-pound car, complete from the electric cigar-lighter to the leather-cased pair of tires strapped to the rear. With its stream-line effect, its heavy cream tinting and its immaculate, glistening appearance, it is a car to satisfy the eye. A strikingly turned-out young lady driver, who maintains her stiff pose regardless of all spectators, is accompanied by a lovely lady passenger, with a large bouquet of roses and a languid expression. These two young women, equipped with the latest ideas in sports clothes, were supplied by the J. C. Turnbull Company and the Cressman Company, Limited, and are guarded on the step which replaces the running-board by a very life-like cream colored pug dog.

The work of placing the car in the window was a matter of time and effort. The front and north sections of glass in the large window were removed to allow of its entrance, which was accomplished by the skilful manipulation of the large machine up a plank driveway, with a start direct from George street. Mr. Edgar Burnham, with offices on Hunter street, is the agent for this type of car.

KILLED IN ACCIDENT.

BETHEL, Vermont, June 10. — (Canadian Press.)— Miss Marjorie Hulbird, daughter of former Lieut.-Governor Hulbird, of Vermont, and Mrs. Arthur Mercer, both of Hyde Park, were killed when an automobile went over an embankment between this town and Royalton, yesterday. Mrs. R. S. Page, of Hyde Park, daughter-in-law of United States' Senator Carroll S. Page, who was driving the car, was seriously injured.

HEAT WAVE IN BOSTON.

BOSTON, June 10.— (Canadian Press.) — This city was scorched again yesterday by heat that sent the thermometer into the nineties. It was the sixth day of a hot spell, unprecedented at this season.

SPECIALS CAPTURED.

BELFAST, June 9. — (Canadian Press).—Upon evacuating Pettigoe, irregular forces took with them W. A. Murphy, formerly captain in the Enniskillen Fusiliers, and now head constable of the Ulster specials. Three specials were also taken.

ACTOR DIES.

MOUNT VERNON, N. Y., June 10.— (Canadian Press.) — Henry Leone, actor, 65, who played eight consecutive seasons with the late Lillian Russell, died here yesterday.

PRINCE OF WALES ARRIVES AT CAIRO.

LONDON, June 10.— (Canadian Press.) —The Prince of Wales has arrived at Cairo, where he was given a tremendous reception. He was received by the Premier, the high commissioner of Egypt and Crown represenatives.

The last stop of the Prince on the homeward leg of his long journey, which took him to India, the Far East and the Philippines, will be at Gibraltar, where he is expected to arrive on the 17th. After a few hours' stay he will depart for Plymouth.

N. B. MURDERER IS DECLARED INSANE

Benny Swim, Who Was Sentenced to Hang For Double Murder, May Get Reprieve.

FREDERICTON, N.B., June 10.—(Canadian Press.) — Benny Swim, condemned to be hanged July 15 for the murder, on March, at Benton, of Harvey Trenholm, and Olive Trenholm, the latter's wife has been declared insane by Dr. J. V. Anglin, Superintendent of the Provisional Hospital at Fairville, an authority on insanity. Hon. J. H. Byrne, Attorney General of New Brunswick, gave out this information yesterday.

Dr. Anglin's report was forwarded to Hon. H. A. McKeown, Chief Justice of the King's Bench Division of the Supreme Court of New Brunswick and by him to Ottawa, where it is now under consideration by the Department of Justice.

Olive Trenholm was 18 years old and a cousin and former sweetheart of Swim's. She had been married to Trenholm a fortnight before she and he were found shot dead in their home.

REMBRANDT

STUTTGART, June 9.—(Canadian Press) — Rembrandt's well known painting, "St. Paul in Prison' valued at 5,000,000 marks, has been stolen from the Government Art Museum here. A reward of 50,000 marks has been offered for information leading to the identification of the thief and the return of the painting.

The stolen picture is an early work of Rembrandt's bearing the date of 1627.

BANKERS DECIDE TO ADJOURN FOR THREE MONTHS

International Committee Will Not Consider Loan to Germany at Present Time.

REPORT LATER.

PARIS, June 10. — (Canadian Press.)—The International Bankers, at a session held last night, virtually decided to adjourn for three months and then resume consideration of a proposed loan to Germany.

Although the Bankers' committee will meet again to-day to complete its answer to the Reparations Commission, the decision to adjourn was taken last evenmg after its members had agreed that in view of the situation created by the Reparations Commission's vote nothing could be done at this time toward arranging a large loan for Germany. The final decision is expected to be taken today by the bankers. No official communication was issued last night.

MENTORS PLAN FOR BOYS' CAMP.

Sixteen members of the Mentors Club held a picnic at Crawford's Grove last evening and discussed the matter of attendance at the Pine Tree Point Camp at Rice Lake and the Rotary Camp at Clear Lake. This association will have the use of the camp from July 12 to 24 and the Mentors plan to take from forty to fifty boys from the various Sunday School represented for twelve days good time in the open.

It was decided that at least four Mentors would have to be at the camp to act as leaders for the boys and a schedule of those available will be drawn up in order that the full number may be on hand at all times.

In addition to a big program of sports and recreation for the boys a number of well known speakers will be obtained to speak in the evenings on subjects of general interest.

A canvas will be made of the Sunday Schools to find how many boys wish to attend the camp.

About 17,450 buildings were destroyed in the Chicago fire.

ADAM ... Quality
FINE ... el Blend ... er pound
OF TH ... pay the ... vailing ... reserve ... dvance ... Label to 65c
... ices of
ARE UNCHANGED
353
"...DA"

... for their being carried ... violatio... charged ... served refreshments at while ... a most enjoyable social ... and Eve, spent before the gath... Brook, tra... A vote of thanks to ... ridge, cau... her generous hospi... without ... moved by Miss Burntions ... ed by Mrs. B. R. Raper, aggre... nifying their approval ... De... pping of the hands.

... BYLAW IN ... S DEFEATED

... the Measure ... ty Against

... une 10.—The bylaw ... Thursday to loan ... Ltd., the sum of ... For the bylaw, ...

ST. JOHN ... dian Pre... R. Riddell, Toron... elected president ... Convention ... of the Liberal ... National Council ... East North... venereal diseases ... the Town meeting here ... ednesday afternoon ... o'clock change the name of ... tion to the Canadian ... Council ... Toronto ... own ... erce of Nor... wn ... Mr. Alex. ... is confin... iness.

PLANS APPR... THE OLYMPI...

PARIS, June 10 ... ted by Frantz Re... the French Olymp... organization of the ... games at the ... were approved this ... International Oly... after a thorough ... The members ... were guests at tea ... President and Mme ... ter they attended ... ter-Allied Club. ... P. Smith,

BUILT BETTER *than Cars that Cost More-*

A CAREFUL analysis of the construction and complete equipment of the Light-Six will convince you that it has no duplicate in value in the light car class.

For instance, the machining of the crank shaft and connecting rods on all surfaces is a manufacturing practice that is found only on the costlier cars.

This particular operation is mainly responsible for the fine balance of the Light-Six motor and its remarkable freedom from vibration at all speeds. It also has an important bearing on the wearing quality of the car and on its long-lived, dependable service.

The exceptional values in the Light-Six are possible because practically every part that goes into the car is manufactured complete by Studebaker. Parts-makers' profits are largely eliminated. Important savings through better methods and bigger volume permit greater value to be given the buyer.

From the standpoint of shrewd investment you should find out why the Light-Six offers you so much more for your money in performance, service and economy.

STANDARD EQUIPMENT

Includes cowl ventilator operated from the instrument board; cowl parking lights at base of windshield; inside and outside door handles; large, rectangular plate glass window in rear curtain; ignition lock and a thief-proof transmission lock, reducing the rate of insurance to Light-Six owners 15 to 20 per cent; and cord tires.

LIGHT-SIX PRICES

5 Pass., 112" W. B., 40 H.P.

Touring	$1495
Roadster (3-Pass.)	1495
Coupe-Roadster (2-Pass.)	1925
Sedan	2425

f. o. b. Walkerville, Ontario

This Is a Studebaker Year

PETERBORO MOTOR SALES CO.

220 CHARLOTTE STREET — 'PHONE 442

Distributors, Peterborough, Keene, Lakefield, Norwood, Millbrook, Omemee, and District.

F. C. WEBER, Prop. L. NORTHEY, Salesman.

Studebaker
"Built-in-Canada"

The largest grain elevator in the world, Port Arthur, Ontario

Big Production That Lowers the Cost

Large scale production is one of the chief reasons why Firestone Tires are sold this season at such low prices yet give mileage greater than ever before.

Firestone resources have made possible the most economical buying of raw materials, reduced freight costs and more efficient manufacture.

The advantages are two-fold. Firestone is able to give more in the product—better materials and finer workmanship—and to sell at a closer margin of profit.

Investigate Firestone prices now in effect and ask any user about the mileage he gets from Firestones. That will convince you of the economy of using Firestone Tires exclusively.

FIRESTONE TIRE & RUBBER COMPANY of CANADA, Limited
HAMILTON, - CANADA

"MOST MILES PER DOLLAR"

Firestone

OSHAWA

... e Music Company, Limite...

PETERB[illegible] Examiner

[illegible] Office, 1600. Private [illegible]

[illegible] of the Audit Bureau of Circu-[illegible]

[illegible] lished every lawful evening. The [illegible] Office, 319 George Street. [illegible] Published Thursday morning.

[illegible] The Daily Examiner is $6.00 per [illegible] To rural subscribers by mail, $4.80 [illegible] Examiner is $1.50.

[illegible] REPRESENTATIVES.

[illegible] — W. H. Stockwell, 629 [illegible]

[illegible], 286 Fifth Avenue.

[illegible] GLOVER, Managing Director.

[illegible] H, 1922.

...SES.

[illegible] The Examiner in [illegible]ises made by motor [illegible] has its own share of [illegible]ed in disturbing their [illegible]ly for the general

Snow[illegible]

[illegible] the contribution made [illegible] motor cars, says The Jour- [illegible] the conclusion that motor- [illegible]essary amount of horn- [illegible] pedestrians the klaxon is [illegible]er is obeying the speed and

THAT directs. Indeed, the facility with had to [illegible] makes for disobedience of when ye[illegible] the rate at which motor softens it, loose. The klaxon is, of course, away in the [illegible] to pass another going in snowy-white [illegible]ere are occasions when care- It's because [illegible]e turned out of the way, but washing pre[illegible]een compelled to temporarily new way. [illegible]thout a horn, must have come different fro[illegible]ot of the noise ordinarily made So, it shoul[illegible]essary. We seem to have be- *Rinso itse[illegible]* noises, but that does not imply liquid first, [illegible] effect on the human constitu-

IF YOU[illegible] motorist might well give some

Soak yo[illegible] one hou[illegible] convi[illegible] the [illegible]

...ING THE "ARMY."

[illegible]ment from "General" Riley that his [illegible] to take the road for Ottawa again has, A[illegible]pected, been received with scant en- A[illegible] municipalities along the route. When Gr[illegible]ade their celebrated march a few days [illegible] received hospitably all along the line, [illegible] shelter were provided for them by the [illegible]ns, probably because the authorities [illegible]ose as the lesser of two evils. But [illegible]s take the reasonable ground now that [illegible]r own unemployed to look after, and if a [illegible]ilton and Toronto veterans want to keep [illegible]ck and forward between Toronto and [illegible]cities from which they come should see [illegible]rovided with a grub stake. Riley told

WARSAW, [illegible]y that the "people of the small towns Maitland For[illegible] extend us their hospitality and feed Olive Tedford, [illegible]ll right for one trip, but if the practice Margaret Leahy, [illegible]s unreasonable to expect that Bowman- [illegible]me and towns of that size should be [illegible] hungry army who choose to march [illegible]w days. The marchers have presented [illegible]tawa; a second journey seems totally [illegible]d among the municipalities along the [illegible] route there is a feeling that if the [illegible] engage in another route march they [illegible]ad up into Western Ontario this time [illegible] food from some of the towns in that [illegible]The east feels that it has done its part.

DOURO-D[illegible] S.S. [illegible]

Standing [illegible]ed in M[illegible]

Bur[illegible]

DC[illegible]

JOHN CRANE,

...ONEST VIRTUE IN THE WORLD.

[illegible]ticularly difficult to pick it out, for it [illegible]ce every day. It is seen in the faces [illegible]en every morning as they start out on [illegible] of work, staying loyally by the same [illegible]ong and weary years for the sake of [illegible]pendent on them. It is lived out by [illegible]thers who deny themselves every-day [illegible] desire very much and pleasures which, [illegible]nly own up to it, they would give a great [illegible]e to enjoy—who deny themselves these [illegible] smile in order that the youngsters may [illegible]r and have plenty to eat and wear. It is [illegible] the lives of millions of people who stay [illegible]eir work for their work's sake. Surely we [illegible]e that the commonest virtue in the world [illegible] simple devotion to duty and to the tasks

[illegible]

[illegible]but because we meet it so often we are often [illegible]ed to forget that it is also one of the noblest [illegible]s in the world. It is easy to realize this fact [illegible]e see this virtue exemplified in some unusual [illegible]. When, for example, we see a picture of [illegible]e continuing to direct his men after he had been [illegible]tally wounded, or hear of Gordon staying heroically [illegible]the ramparts of Khartoum in the face of certain death [illegible]mply because it was his duty to stay there, we cry: [illegible]what a noble and sublime thing is devotion to duty!" [illegible]s we need to remember in ordering our own lives [illegible]dging the lives of others is that the virtue of [illegible]o duty is just as important and just as noble [illegible]arrow lives as in the lives of the heroes. We are [illegible] in the light of our actual tasks and our [illegible]portunities, and a mother loyal to her children [illegible]put [illegible] faithful to his responsibilities or a young [illegible] to the right is as noble in the light of his [illegible] and in the sight of God as was Gordon at [illegible]or Edith Cavell at Brussels. To be great is [illegible]ore or less, after all, than to be loyal to one's [illegible]n the words of Maltbie Babcock, "To be faith- [illegible]o fail, whatever the apparent success of earth, [illegible]be faithful is to succeed, whatever the apparent [illegible]of earth."

S[illegible] THE ONUS OF PROOF.

[illegible] are hundreds of veterans in Canada who [illegible]n denied pensions because of their inability [illegible]usively prove the relation of their disabilities [illegible]ervice. Deaths have occurred in the ranks of [illegible]n where there was every reason to presume [illegible] service was the primary cause of the fatal [illegible]but under existing regulations, or the interpre- [illegible] pension officials, no pension is pay- [illegible]ents.

Campbell, [illegible] in our pension
MEMBERS TORONTO [illegible]ass. Examin-
402 DOMINION BANK BUILDING, TORONTO
Telephone Main 6311

bined with a comparative physical history of the individual prior to and succeeding the war, as sufficient evidence.

France has recognized these facts, and we find that the Act of March 31st, 1919, passed by the French Parliament has these important changes:

1. Not only disablements directly arising from the execution of service, but all those resulting from accidents, fatigues, or dangers arising out of or by reason of service, are recognized as attributable to service.

2. Origin has no longer to be proved. It is presumed. The onus of proving the contrary is on the state.

The stipulations relating to the conditions as to the origin of disablement are contained in articles 3, 5 and 6 of the act.

Article 3—The following shall create a right to pension:

1. Wounds ascertained to exist before the discharge of the soldier, unless it is proved that they did not arise from incidents of war or from accidents arising out of or by reason of service.

2. Disablement caused or aggravated by fatigues, dangers, or accidents arising out of or by reason of the service.

Article 5—All diseases from which a soldier or sailor is ascertained to be suffering during the period of his service, or during the six months following his discharge, shall in the absence of proof to the contrary be presumed to have been contracted or aggravated as the result of the fatigues, dangers or accidents of service.

The period of six months referred to in the preceding paragraph shall not commence to run in the case of soldiers already discharged until the date of the promulgation of the present act. Such soldiers shall be entitled to the advantage of the presumption referred to in the present article, provided that before the expiration of the period of six months referred to in paragraph 1 they shall have forwarded to the Director of the Medical Service of their district, by registered letter, a request calling upon the said service to certify their diseases or disability.

Article 6—Every decision involving the rejection of a permanent or temporary pension shall be null and void, unless it furnishes the reasons for such rejection and clearly indicates the facts and documents constituting the proof to the contrary, abrogating the presumption created by articles 3 and 5 of the present act.

Note that under this law every accident caused by service and happening where and during the time in which the soldier is subject to military authority is considered as arising "out of service." If a man were going on leave, or returning, at the expense of or by transport furnished by the state, any accident during such a journey would permit of compensation. If a soldier carelessly handled explosives and became disabled, even though contrary to orders, he receives compensation.

It must be also borne in mind that the French Army was entirely conscripted, and in the great need for men the physical standard was not maintained at a very high point. There would be more likelihood of the development of non-related disabilities in such an army than in the Canadian forces where exceptionally severe physical tests were first set, and only slightly relaxed even up to the time of adopting conscription.

Canada cannot go far astray, and belated justice will be brought to hundreds of men, if the state will accept the onus of proof in ascertaining the relation of disabilities to war service.—The Veteran.

EDITORIAL NOTES AND COMMENT.

Why not a graduated tax on political speeches—so much on each ten minutes after the first half-hour?

Wasn't it Dr. Johnston who said that "doubtless God could have made a finer berry than the strawberry, but doubtless God never did?"

According to the New York Tribune, about the only bone dry spots in the United States are some of the oil wells.

Canada offers all varieties of climate. While Ontario has been complaining about the heat, Alberta has experienced a snowstorm that extinguished the forest fires that have been raging in the Rocky Mountain House district.

The U.F.O. member for Dundas declares all the Ontario Government has done for the farmers doesn't amount to "a snap of the fingers." The Telegram couldn't say much more than that.

Great fruit crops are promised. It is to be hoped the prices will be in proportion to the supply.

Some of the United States Senators want Ambassador Col. George Harvey recalled because he wore knee breeches at a court function. What would they have said if he had worn a kilt?

A despatch says that Miss Agnes Macphail explained the mysteries of Parliament to J. J. Morrison. She must have had a busy time.

The railways have proposed a reduction in rates. That makes it unanimous.

EMPIRE WIRELESS

London Daily Telegraph: Newspapers in the Dominions lacking communication with the Mother Country by wireless, are able to obtain from other sources the swiftly-carried intelligence with which we are unable at present to supply them. So far as wireless telegraphy is concerned, this country remains practically silent; the ether is charged with messages, but they are not ours. That condition continues to be a source of weakness from the naval, military, and commercial standpoints, and it is reacting upon our prestige as a world power. Action has been too long delayed, owing to various events as deplorable as they have been unnecessary.

RUSSIA'S UNSTABLE FOUNDATION

Boston Transcript: America recognizes Russia's right to any form that she may prefer; so long as it performs the essential functions of government. The country is a republic, but it can without embarrassment cultivate the closest of relations, political, commercial and social, not only with other republics, but equally with kingdoms and empires. That is because, with all their differences of form, these other governments are all agreed with our own upon those fundamental principles which affect international relationships. The trouble with Russia, the obstacle to our entering into relations with her, is not her hostility to republicanism, but her repudiation of the law of Meum et Tuum.

EYES THAT SEE NOT

London Morning Post: At last the Government have effected economies amounting to little more than half of what they themselves set out to attain, though they have accepted the gravest risks by cutting down the defensive force[illegible] bone. "War is a very remote and distant possibility," [illegible] Sir Eric Geddes. That has been the opinion [illegible] confidence and authority [illegible] at war. There was a [illegible] to detect a cloud in the [illegible]-German War of 1870, [illegible] George declared that the [illegible] reduction of our naval

WHAT CAUSES SO MUCH SICKNESS

Constipation Responsible for 90% of Disease

"FRUIT-A-TIVES" Corrects It

It is generally recognized among the medical profession that *Constipation or Insufficient Action of The Bowels, produces more disease than any other one cause.* Constipation is responsible for at least 90% of the disease in the world today—because Constipation is responsible for the Indigestion and Dyspepsia—the nervousness, Insomnia and Rheumatism—the Eczema and other skin troubles—the Headaches and Backaches.

Why is this?

As you know, it is the duty of the bowels to carry off the waste matter in the system. If the bowel muscles are weak or the liver inactive, then this waste matter remains in the body and poisons the blood. As a result, every organ in the body is poisoned by this waste.

"Fruit-a-tives" has been wonderfully successful in relieving Stomach Troubles, Nervous Troubles, Liver Troubles, Kidney Troubles, Skin Troubles and Blood Troubles, because "Fruit-a-tives" positively and emphatically relieves Constipation.

"Fruit-a-tives" will always relieve Constipation, even though the trouble has been chronic for ten, fifteen and twenty years. Thousands of grateful users proclaim "Fruit-a-tives" the greatest remedy for Constipation that the world has ever known.

50c a box, 6 for $2.50, trial size 25c. At dealers or sent postpaid by Fruit-a-tives Limited, Ottawa, Ont.

DISCUSSES SERIOUS ASPECT OF IRELAND.

DUBLIN, June 10. — (Canadian Press.)—At a meeting held here last evening in support of panel candidates for Parliament chosen by Free Staters and Republicans, and presided over by De Valera, Michael Collins declared that serious aspect of Irish situation was general brigandage throughout the county. It would be faced, however, and violent measures would be suppressed. Otherwise the country faced economic ruin.

"This is no time to take on war with North-east Ireland and the British Empire, too," declared Collins, in advising calmness in dealing with the Ulster situation.

PIMPLES ON FACE

DIDN'T LIKE TO GO OUT

Those nasty little pimples that break out on the face and other parts of the body are simply indications that the blood is out of order and requires purifying.

There is only one way to get rid of this obnoxious skin trouble, and that is by giving the blood a thorough cleansing which can best be done by that old reliable blood medicine,

BURDOCK BLOOD BITTERS

and when the blood is purified the pimples will vanish and you will have a clear, healthy complexion.

Miss Mary E. Finigan, R. R. No. 3, Stella, Ont., writes: "I have suffered for about two years with pimples and blotches breaking out on my face. The doctor said it was caused by bad blood. My face was so bad I didn't like to go out among a crowd of people. One day I was talking to a friend, and she advised me to get a bottle of Burdock Blood Bitters and try it. I took three bottles, and there was not a blotch or pimple of any kind left. Some of my friends asked me what I had used and I said, "Burdock Blood Bitters chased them."

B. B. B. has been on the market for the past 45 years so you are not experimenting with some new and untried remedy.

Put up only by The T. Milburn Co., Limited, Toronto, Ont.

Wise and Otherwise

Easy street is noted for its dearth of easy marks.

* * * * *

The organ of organized labor appears to have no soft pedal.

* * * * *

"The modern girl isn't meticulous' Well, she's cosmeticulous.

* * * * *

A statesman never gets down in the month until he's up in the air.

* * * * *

It isn't really news unless it contains the quality that makes gossip absorbing.

* * * * *

How quickly one' trouble disappear when he trusts in God or goes to see a snappy ball game.

* * * *

They might have interested America by adjourning the Conference to the Haig & Haig.

* * * * *

Boiled down, all philosophies are but a conviction that the grapes are sour, anyway.

* * * * *

The ego needs curbing. When a man gets on his feet too easily, his head has a swell time.

* * * *

Some people think they are serious minded just because they give up in despair on the slightest provocation.

* * * * *

An American benedict may be subdued, but he is never written up in the papers as Lady Somebody's husband.

* * * *

The doctor has a cinch. If the patient gets well, he is a great doctor. If the patient dies, God took him.

* * * * *

Another surprise in store for the bride is the discovery that men commonly wear socks containing from three to seventeen holes.

* * * * *

"Two billion tied up in tax-free securities." And this doesn't include the money invested in hootch shipments.

* * * * *

European nations must understand that even if America comes with them she'll probably fall out with them.

* * * * *

Once there was a man who went to a desert island to get absolute freedom. And he died sighing for someone to boss around.

* * * * *

"God Save the King" has its good points, but what the world needs now is something in the nature of "God save the pieces."

* * * * *

Now America will lend Germany money to pay the Allies to pay America to buy German goods to make Germany rich enough to pay her debts.

* * * * *

Modernism has reached the point where the congregation conspiciously pushes down on the foot brakes after forty minutes of preaching.

VALUE FRIENDSHIP OF THE CANADIANS.

OTTAWA, June 10 (Canadian Press). — "We value the friendship and goodwill of our friends abroad too highly to risk losing it to permit a few Chinese labourers to emigrate from China, if it will result in discord," declared Dr. Sao-Ke Alf. Sze, Chinese Minister to Washington, to a big gathering of Parliamentarians and diplomats at a dinner in his honour in the Speaker's Apartments last night.

The Indian of the Brazilian wilds appeases his hunger with rats, snakes, alligators and parrots.

EDDY'S *everywhere*

IN THE HOME

Faithful servants of the home, wherever men have built a safe shelter against heat or cold, Eddy's have found their way by right of necessity, comfort, convenience and safety. The first thing in the morning, the last thing at night, in the homes of the rich as well as of the most humble—an Eddy match lights the way.

EDDY'S *everywhere*

IN THE WOODS

Hunters, trappers, coureurs des bois in the great silences, whose very life depends on the match that starts the evening fire, have relied on Eddy's since the days of flint and steel. Eddy's early realized that conservation was more important than re-forestation. The perfection of Eddy match-safety has saved millions to Canada through prevention of fire losses.

EDDY'S *everywhere*

ON THE WATER

"Sure ye got the matches?" is their last question before leaving shore for the vasty deep. Drenched to the skin but for his oil-skins, his sole companion his pipe, how quickly it lights up with the appearance of an Eddy match—sure as a flash of lightning in a stormy sky. They swear by Eddy's on the Banks.

EDDY'S *everywhere*

ON THE TRAIL

In the long marches, in the barren wilds—to the end of the trail with these fearless riders, Eddy's has been their constant companion and friend. Out through the Crow's Nest Pass, in the Hudson Bay Posts, on the icy coasts, they count on Eddy matches. Faithful members of the Light Brigade, Eddy's have been an invaluable ingredient of law and order.

EDDY'S

By Common Consent!

THE E. B. EDDY COMPANY LIMITED
HULL, CANADA

COMPLETE S.A. SCHOOL HALL

(Contined from page 1.)

delinquent boys and girls.

In their new quarters the army will be prepared to carry on their work with wider scope than ever, and the officers expect the accomplishment of great things.

The Chinese Class.

The Chinese class will now be able to have a class room of their own, where Sergeant Mrs. J. H. Bettes will teach the 22 Chinese who are anxious to learn of Christianity and eager to read the Chinese War Cry provided for them. Lack of suitable accomodation has not however daunted Mrs. Bettes, for she has gone about laundries, restaurants and Chinese quarters ministering as best she could under the circumstances.

The construction work on the hall is in charge of W. J. Braund while R. C. Braund, superintendent of the Sunday School, is taking an active part in the work, and is arranging for the shouldering of the financial responsibility and devising means and ways of bringing the work to a successful completion.

RE-CONQUER COUNTRY IS ONE MAN'S SOLUTION.

LONDON, June 10 (Canadian Press).—"The British will have to re-conquer the country, and take it back from barbarism"—this is the solution of the Irish question, as given by William Coole, Ulster M.P., here last night.

LENINE'S CONDITION.

RIGA, June 10 — (Canadian Press.)— Soviet Legation here said last night that no further announcements would be made at present regarding Premier Lenine as latest accounts of his condition were good.

SANTAL MIDY CAPSULES — Easy to Take—Quick to Relieve CATARRH of the BLADDER — Kills Germs — Each Capsule bears name MIDY — Beware of counterfeits

Why 99 per cent Of People Are Constipated

Causes More Sickness In Spring Than Any Other Time Of Year.

You no doubt have taken all sorts of medicine with always the same results, only temporary relief. The reason you do not get any results is because none of the medicines you have taken acts upon the Liver. There is only one medicine known that acts upon the Liver, and that is Tanated Calomel. Doctors recommend that you take one of these tablets before meals or two at bedtime. This medicine acts upon the Liver, causing it to excrete ile into the intestines, giving a natural, easy movement of the bowels. A few hours after taking you will get almost instant relief from Headaches, Indigestion, Rheumatism, Constipation, Impure Blood, Kidney Pains, etc.

Tanated Calomel is harmless and easy to take. No salts or seidlitz are necessary after taking. It will be worth millions to people who have been sickly for years. It is also the best medicine for spring, when so many people are troubled with that tired, heavy, listless feeling. Get a few of these tablets from your druggist, F. C. Webber, Charlotte street, and you will be surprised how much better you will feel.

MACDONALD'S Cigarettes

The Tobacco with a heart

10 for 18c
20 for 35c

The Question of Monuments

The purchase of a Monument is a matter worthy of careful consideration. As to price, design, quality, and workmanship, a visit to our Factory at 214 Hunter Street (West of George) will convince you that we are in a position to fill your order satisfactorily. We have the Largest Plant in Central Ontario for the Manufacturing of Monuments. We own our Factory and Machinery, and can turn out work at Prices that defy competition.

Before Buying, Call and See for Yourself

Coughlin's Monumental Work
214 Hunter St., West *Peterborou*

PETERBORO, DURHAM, VICTORIA, HASTINGS AND NORTHUMBERLAND---PAGE FOR DISTRICT READERS

THE DAY'S DOINGS AS RECORDED BY THE EXAMINER'S STAFF OF CORRESPONDENTS

Snowy white without boiling

THAT dull, grey, streaky look that you always had to boil out of your clothes is never there when you use Rinso. It soaks the dirt, softens it, loosens it so thoroughly that it all runs away in the rinsing, leaving the clothes sweet, snowy-white and fresh as new.

It's because Rinso is the new, modern scientific washing preparation that works in an entirely new way. It washes by soaking. It is altogether different from ordinary soaps and washing powders. So, it should be used differently. *Do not pour Rinso itself into the tub.* Make your Rinso liquid first, as per directions.

IF YOU USE A WASHING MACHINE

Soak your clothes in the Rinso suds as usual—for one hour, two hours, overnight, or whatever time is convenient. Then add more Rinso solution and work the machine. Rinse and dry—you'll have a clean, sweet, snow-white wash.

At All Grocers **Rinso** Made by the makers of LUX

R107

DOURO-DUMMER S. S. No. 12 REPORT.

Standing of Pupils Revealed in Monthly Test.

WARSAW, June 10.—Sr. IV—Maitland Forsyth, Willie Floyd, Olive Tedford, Mary A Leahy, Margaret Leahy, Harold Bolton.

Sr. III—Julia Leahy, Erwin Forsyth, Steward Tedford, Fred Leahy.

II—Olive Kidd, Donald Forsyth, Elva Kidd, Mary Tedford, Willie Moore, Raymond Armstrong, Mary T. Leahy, Lena Cheel.

I—Russel Tedford, Verna Armstrong, Myrtle Armstrong, Joseph Leahy, Maxie Tedford.

Primary—A Class—Ellen Moore. B. Class—Beatrice Tedford, Myrtle Kidd, Thomas Moore.

Burglaries

IN these days when house robberies, hold-ups and petty thefts are so numerous, a Safety Deposit Box is the safest place for Bonds and other valuable Securities, Jewelry, Silverware, etc.

Avoid risk of loss by renting one of our Safety Deposit Boxes. Rentals moderate.

THE **DOMINION BANK** 949

PETERBOROUGH BRANCH,

JOHN CRANE, ... Manager.

TIRED OF PAYING GARAGE RENT?

Sooner or later, every motorist comes around to the common-sense plan of having his own Garage. The question then is, what type?

Before deciding, get our catalogue describing.

PRESTON

PORTABLE GARAGES

They represent the latest development in the designing of sectional building. Although reasonable in price, a Preston Garage will prove an ornament to your property—sightly, staunch, permanent, weather-proof, and extremely simple to put together.

Get our quotation for either wood side building or all metal.

THE METAL SHINGLE & SIDING COMPANY, Ltd,

74 GUELPH ST., PRESTON, ONT.

STOCKS AND BONDS

Orders Executed On

MONTREAL STOCK EXCHANGE
NEW YORK STOCK EXCHANGE
TORONTO STOCK EXCHANGE

For Cash, or carried on conservative margins

Campbell, Stratton & Co.

MEMBERS TORONTO STOCK EXCHANGE
402 DOMINION BANK BUILDING, TORONTO
Telephone Main 6311

Havelock Debaters Defaulted to Peterboro' Branch U.F.Y.P.O.

Failed to Assume Affirmative on "Resolved, That Direct Tax on Unimproved Land Values Would Be Improvement on the Present System of Taxation."

(Contributed).

At a recent meeting of the Peterboro branch of the U.F.Y.PO. the Havelock debaters failed to appear. In consequence the Peterboro debaters were winners by default. The subject was "Resolved, that a direct tax on unimproved land values, including natural resources, would be a better system of taxation than our present system." Messrs. Stanley Whitfield and Harvey Webber, handling the negative side for the Peterboro club, contended in part as follows:

"The spirit ot the constitutions of English speakmg countries prohabits unjust and excessive taxation, and requires that the burdens of government be distributed equally among the people. The equality consists of equal sacrifice and each citizen should be required to discharge the burden according to his ability. Because of this principle military service is required from the young and physically fit, since they are the ones best able to supply it.

Unoccupied Lands.

A very large portion of the unoccupied lands in Western Canada outside Hudson Bay Co. railway lands and school lands is not held by speculators, but by men who come to Canada (from the United States principall.) buy farms with the full intention of settling on them as soon as they could disentangle themselves from their home interests. This sometimes takes years to a complish

Why, you ask, did these men buy land in Western Canada before they were ready to settle on it? They had no intention of moving from home until they could get satisfactorily placed. It was necessary that they sell out their present homes, only after they had secured these lands; and also, they thus forestalled any prohibitive increase that they might have to pay by delaying this purchase. This large army of absentee land owners are now continuousl classed as speculators, simply uously they exercise ordinary business foresight.

If these unimproved lands were taxed so high that no one could hold them, they would eventually revert to the government, because they would be of no value to private persons. There are not enough farmers in Western Canada to work these lands, and even if there were enough, the lands would produce so much that the gain to the farmers would be practically nil.

Opinions Differ

Opinions may be divided as to the morality of direct taxation on unimproved lands. Why a citizen, who for the time being has his money in land should have it wholly or partly confiscated while another who leaves his money in the bank or buys bonds or shares remains in undisturbed possesion of his property, is difficult to understand.

We are told that rents would not increase, if the whole burden of taxation was against the lands. Authority might be quoted to prove that point. To the ordinary mind, the first and obvious effect of an increase in taxation of land, would be a corresponding increase in rents. Then the burden would be automatically transferred. This often happens in our large cities, and also in connection with farm tenancy. The tax is simply part of the world overhead cost, and is recovered in the rental charge.

The very first element in taxation must necessarily be the ability of the state to collect on imports We collect taxes on incomes, the citizens and all he owns is liable, whereas on a land tax, the land only is the security. Governments cannot carry on the public services and pay for them in town lots. They must have real money.

Fluctuating Values.

Here is the first difficulty. Urban land values, all over Canada, and particularly Western Canada are fluctuating just now, and may be for many years to come. A direct tax, as heavy as such a tax would necessarily be would not land itself very readily to raising revenues out of non-producing town lots.

The whole problem of settling our vacant farm land in the West, is not to be solved by any such systems of confiscatory taxation. It is, rather, a case for promoting general colonization and for bringing intending settlers and absentee land owner's together, so that a sale may be conveniently effected. Taxation may pay in part, if placed on a every moderate basis, but this should not be regarded as the sole policy worthy of consideration.

These men who have purchased land in good faith, probably at high prices, are entitled to protective against predatory legislation, which will, in the end, do more harm than good, by destroying the confidence of residents of other countries in our integrity and in our institutions.

SURPRISE PARTY FOR MRS. MATHER MATHERS' CORNERS

Bride of a Few Months Remembered By Her Many Friends. Keene News.

KEENE, June 10.—A very pleasant evening was spent at the home of Mr. and Mrs. Mervin Mather at Mather's Corners on Tuesday evening. Mrs. Mather being a bride of a few months, the members and teacher of the Sunday School class to which she belonged gave her a surprise party. The evening was spent in games and in a social way, followed by the serving of dainty refreshments and the presentation of a silver tomato spoon.

L.O.L. Meeting.

The L.O.L. district meeting will be held in Keene lodge rooms on Tuesday evening, June 13th.

News Briefs.

Mrs. Lorne Burley is in Belleville this week to attend the branch meeting of the W.M.S. as a delegate from the Keene W.M.S. of the Methodist Church.

Mrs. Robert Nelson and daughter, Marion, left on Tuesday morning for a two months' trip to Portland, San Francisco, Vancouver and other points in the West.

Dr. Harrison returned on Saturday from Toronto, where he had been attending the medical convention the previous week.

Messrs. Irwin Westock and John Eady of Peterborough were in the village on Tuesday.

Messrs. Joseph Taylor, J. R. Stewart and Stanley Braden were in Peterborough Tuesday on business.

Mrs. Harry McLachlan visited Peterborough friends on Tuesday.

Mr. and Mrs. Ralph Adamson and Miss Nellie Stewart spent Sunday with friends in Fenlon Falls.

Mrs. Robert Brown went shopping in Peterborough on Tuesday.

Mr. Stanley Braden, little daughter Mabel and Mrs. E. Braden motored to Havelock on Wednesday and spent the day with friends.

Mr. Percy Skinner of Toronto is visiting his mother, Mrs. R. Skinner.

Mrs. Gilbert Howson returned home on Tuesday from Colborne, where she had been visiting her daughter, Mrs. C. H. Byers.

Mr. and Mrs. Ralph Humphries and children spent last week-end with friends in Belleville.

The death occurred on Tuesday evening of Mr. John Dickson, a highly respected resident of Villiers. The funeral was held from his late residence on Thursday afternoon, at 2 p.m.

Mrs. William Plunkett met with an accident on Monday from a fall, and is confined to her bed.

Mrs. William Miller is very seriously ill.

Mrs. (Rev.) Sibby, recently a returned missionary from China, with her mother, Mrs. (Rev.) Harrison of Edmonton, spent a few days this week with Mrs. Sibby's uncle, Dr. W. T. Harrison.

Mr. Thomas Wedlock of Peterborough is visiting in the village.

Quite a number of baseball fans attended the game between Otonabee and Keene at Peterborough on Wednesday evening.

Mr. Joseph Taylor has purchased the property on Main street belonging to Mr. J. R. Stewart, and proposes building a garage in the near future.

Delicious New Recipe!

Serve Icy-Cold for Hot Day Breakfasts

TO make ROMAN MEAL BROSE-O stir one rounded cup Roman Meal into four cups boiling salted water. Boil ten minutes in a single boiler. Stir well and set in a cool place over night. Serve cold with milk or cream and sugar, honey, preserved or fresh fruits. "Cools the blood," clears the skin, relieves constipation.

AT GROCERS

ROMAN MEAL

BIG DOINGS DOMINION DAY AT OSKIGMONG.

Baseball and Football Matches and Water Sports — News Paragraphs.

OSHIGMONG, June 10. — The King's birthday celebrated with ball games in the afternoon between the seniors and juniors here, and other field sports by the young people.

The stork visited the home of Mr. and Mrs. Kenneth Jacobs and left a baby boy.

The frog catchers have been doing good business lately. The chief, who is an expert in the use of the guillotine, passed through his unmerciful hands over a thousand the other day.

Mrs. B. Sawyer is here visiting her father, Mr. Hank Taylor.

An auto car loaded with Ramaites and driven by Mr. Russell Hopkins, arrived here after spending the whole night on the road) at an early hour Sunday morning. After spending the day with their friends they returned in the evening.

The Missionary Band are looking forward to big doings at Chemong on the 1st of July. There will be sports of evry kind and good music furnished by the band. The grand features of the day will be a game of base ball between the Chemong seniors and Mount Pleasant, and a football match between Lakehurst and North Smith. There will be canoe races ,etc.

RADIO PRIMER

STRAYS—Interferences in the reception of radio messages, due to atmospheric disturbances, inductance from outside, wires, or other similar conditions. Another word for static.

MINSTRELS AND A DANCE, MILLBROOK DELIGHTFUL EVENT

Peterborough A. Y. P. A. Contributed Programme Highly Commended — Closing Meeting of the Methodist Ladies' Aid.

MILLBROOK, June 10.—The entertainment given by the A.Y.P.A. Minstrels of St. John's Church, Peterborough, in the Town Hall here on Monday evening was an excellent one, and greatly enjoyed by all those who were in attendance. Unfortunately, owing to the fact that a number of other meetings had been arranged for that evening before the minstrels were advertised, the audience was much smaller than the quality of the programme warranted. The local A.Y.P.A. served refreshments and a delightful dance was enjoyed before the visitors left for home.

Womens Institutes

The series ot meetings of the East Durham Women's Institutes are now arranged for, Mrs. R. H. Cronk of Pickering being the speaker. The following are the dates and places where Mrs. Cronk, who is a very capable speaker, will be heard: Mt. Pleasant, Temperance Hall, Thursday, June 15th, at 2.30 p.m.; Bailieboro, I.O.F. Hall, Friday, June 16th, at 2.30 p.m.; Millbrook and Cavan, Town Hall, Monday, June 19th, at 8 p.m.; Bethany, Town Hall, Tuesday, June 20th, at 8 p.m.; Garden Hill, Women's Institute Hall; Campbellcroft, Wednesday, June 21st, at 8 p.m., and Elizabethville, Sunday School room, Thursday, June 22nd, at 8 p.m.

Mrs. Cronk's list of subjects include: "Canada and How We May Serve Her," "The Needs of Our Rural Communities," "The 20th Century Woman, Her Needs and Possibilities," "The Institute as a Factor in the Community" and "Labor-Saving Equipment and Methods in the home." Local conditions will probably determine the choice of the subject most suitable for the various institutes where the addresses will be delivered. Members are requested to bring note-book and pencil and come prepared to ask questions, so the greatest possible amount of good may be accomplished from having so able a speaker visiting on the district.

Closing Meeting.

The Ladies' Aid of the Methodist Church held their closing meeting, until after the holiday season, on Tuesday evening at the home of Mrs. J. Gardiner, Tupper street, the following members being in attendance: Mrs. J. McKnight, Mrs. M. Todd, Mrs. J. Dawson, Mrs. W. Tremaine, Mrs. B. R. Raper, Mrs. G. Locke, Mrs. A. J. Brown, Mrs. B Raper, Sr., Mrs. W. Williamson, Mrs. G. E. Burnham, Mrs. J. Todd, Misses A. Hampton, E. Krieger, E. Connell, M. Needham and P. Burnham. This was not as large an attendance as usual, nor as many as might be expected to be present considering the membership of the Aid, but several were away, or had illness in their homes, and other events intervened also causing absentees.

The President, Miss Needham, occupied the chair, and after the opening devotional exercises, the minutes were read and confirmed, and the roll called those responding paying their fees where any were due. Items of necessary business, re the purchase of new curtains for the vestry and board room of the church (Miss Needham, Mrs. McKnight and Mrs. Tremaine being the committee appointed to attend to this matter) and some other repairs in connection with the parsonage, for which the Aid assumes the responsibility, were discussed and as far as possible provision made for their being carried out.

Mrs. Todd served refreshments at the close and a most enjoyable social hour was spent before the gathering dispersed. A vote of thanks to Mrs. Todd for her generous hospitality were moved by Miss Burnham, seconded by Mrs. B. R. Raper, all present signifying their approval by a hearty clapping of the hands.

To Maintain 'SALADA' Quality

in our popular Brown Label Blend at the recent price of 55c per pound was impossible, having to pay the abnormally high prices prevailing on the tea market. To preserve quality we were forced to advance the price of Brown Label to 65c per pound. The prices of

BLUE, RED AND GOLD LABELS ARE UNCHANGED

353

"SALADA"

FOWLD'S BYLAW IN HASTINGS DEFEATED

Sixteen for the Measure and Sixty Against

HASTINGS, June 10.—The bylaw voted on here Thursday to loan Fowlds Company, Ltd., the sum of $7,000 was defeated. For the bylaw, 16; against, 60.

Liberal-Conservative Convention.

The annual convention of the Liberal-Conservatives of East Northumberland will be held in the Town Hall, Warkworth, on Wednesday afternoon, June 21st, at 1.30 o'clock.

Personal News.

Mr. Allen Greenby of Toronto spent the week-end in town.

Mr. and Mrs. Fred. Pierce of Norwood spent Sunday in town.

The many friends of Mr. Alex. Wilson will regret that he is confined to his house through illness.

The Cradle.

Born—To Mr. and Mrs. P. Smith, a son.

There it was—Godowski in his infinitely ravishing and delicate interpretation —Paderewski—Bauer—Ganz instead of the old mechanical hardness real tenderness, individuality and color

Hector Charlesworth

No one is better known to the musical fraternity than Hector Charlesworth. As editor of the "Music and Drama" section of Toronto Saturday Night, his opinions carry the weight of authority.

LET me be frank and say that I was more or less ignorant of the great advance that has been made in the art-development of the player-piano, until quite recently a friend drew me into a Yonge Street music store and let the Williams Player Piano prove to me that "canned music" had long since passed from its mechanical beginning into the interpretive and artistic stage.

I am not sufficiently versed in mechanics to grasp how it is done, but there it was,—Godowski, for instance, in his infinitely ravishing and delicate interpretation of his own arrangement of Chopin's Polish song, "The Maiden's Wish";—and many similar delights. And the amazing part of it all is that but little skill seemed to be required to attain the unbelievable effect.

The ease of softening and augmenting tonal volume allows a very wide scope to the taste of the individual, who may become an interpreter and enjoy the thrill of creating music on his own initiative. And if the individual is audacious, and wishes to improve on Paderewski or Godowski, by experimenting with some favprite passage, well, he is at perfect liberty to do so. Those minutely responsive levers and buttons are there to his hand.

And what a library of music is now available to the player enthusiast! Development in the art of making the rolls themselves is to my mind revolutionary.

For instance, I heard rolls which reproduced the feeling phrasing and dynamics of Paderewski, Godowski, Harold Bauer, Rudolf Ganz, and other famous men.

Peculiar, I believe, to the Williams instrument is a device which transposes the key of the composition in a moment to suit any voice.

Above all, that which stirred me most was the mellowness and fluency of the tone produced. Instead of the old mechanical hardness, real tenderness, indivviduality and color; art expression, not parrot expression.

Therefore, after hearing the Williams Player Piano, I am prompted to take back all I ever said or surmised as to the limitations of "canned music."

Hector Charlesworth

WILLIAMS made

Pianos and Player Pianos

makers of
Williams, Ents & Co., Canada, Everson, Krydner, Pianos and Players

The complete account of Mr. Charlesworth's experience, in booklet form, will be sent free, on request.

WILLIAMS PIANO COMPANY LIMITED OSHAWA

The J. M. Greene Music Company, Limite

IF YOU ARE WELL BRED.

You never whisper or seem to be carrying on a very private conversation with one person when a number are present.

Likewise you never direct your whole conversation to one person when you are in a group, even though you are speaking entirely for the benefit of some one particular person.

Nothing is more annoying to a guest than to feel that she is ignored or that her presence is not desired.

WRAPS.

Black crepe is the popular material for coats and capes at this time, and the fact that practically every woman you meet is wearing one does not seem to affect their vogue.

Women's Page

BY JEANETTE

This Department will be presented twice a week for the benefit of those interested in this phase of local activity. It will be conducted by Miss Kathleen McCarthy.

Articles of a social or general nature are always welcome, providing they are brief. Address all communications, such as personals and other social items, to the Society Editor of the Examiner, or Telephone 1600.

Girls Showing An Increasing Interest In Baseball Game Now

Play the Game in Central Park on Tuesday and Thursday Afternoons—Walter Smaill Trying to Arouse Enthusiasm For Field Hockey.

The players in the different Girls' baseball leagues of the city are manifesting a great deal of interest in the sport. Games are held in Central Park on Tuesday and Thursday afternoons, from 5.30 to 6.30, and on Saturday afternoons, from 1.30 to 4.30. The leaders in the city teams are the "Y" Tigers, of the senior aggregation, and the King George team for the juniors, still ahead in the second division. The De Laval team recently withdrew from the league, on account of so many changes from time to time in their staff, and the Jolly Juniors withdrew from the Junior League.

Mr. Walter Smaill is trying to arouse interest in field hockey, and would like to hear from any teams desirous of entering such a league. Field hockey, which is known in England as "frass hockey", is similar to soccer football, and is played with a ball resembling a cricket ball, and a stick which is oval on one side and flat on the other. It is becoming popular in Toronto and Winnipeg, and several men here would be willing to coach intending players. A goal-keeper, two backs, three half-backs, and five forwards comprise the line-up.

Mr. Smaill is also trying to arouse interest among the girls of school age in a series of events resembling boys' athletic contests, such as the bread jump, the high jump, and baseball throwing.

There are approximately 1,000,000 drug addicts in the United States.

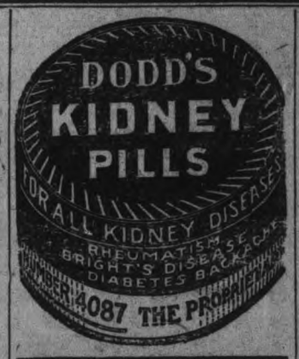

EAST CITY SCHOOL HELD ART EXHIBIT.

Pupils Excelled Themselves in Brush, Crayon and Pencil.

(Contributed.)

A very interesting exhibit of the art work done by the children of King George School was held recently in the school. The work consisted chiefly of pen, pencil, charcoal and color work, with some articles of sewing done by the girls and collections of wild flowers by both boys and girls.

The entire work is under the supervision of Miss MacRae, art teacher, who has been at great pains to make the work of the highest order. A gold star and ribbons of the best work in each class, with a blue star for second.

In the junior primer class, of which Miss Thelma Paxman is the teacher, the best work was done by Donald Moore, with Ethel Cooke a close second, and very good work also done by Donald Richardson and Fred. Hamilton.

In the senior primer and junior first classes, Miss Eva Outram teacher, Howard Bettes took first, with Phyllis Davis and Arnold Worboy second and third. The work in these classes consisted of crayon and charcoal work. In every case exhibited where an effort had been made to depict movement, the idea had been very well carried out.

In the senior first class, Miss Sisson teacher, Keith Darragh took first, Blanche Naylor second and Charlie Joyes and Albert Bradford third and fourth.

In the junior second, Miss Margaret Eastwood teacher, the awards went to Arthur Legon, Jack Lee, Allister Ferguson and Gladys Fawcett.

In the senior second, of which Miss Eva Tussie is the teacher, Hattie Taylor took first place, followed by Gladys Bradford, Willie Harper and Tommy Tooms.

Illustrated Stories.

The work of these classes consisted of color work with the crayons, using two or three colors and advanced charcoal work. Several stories were illustrated, "Little Red Riding Hood" being particularly well done. The more advanced pupils also had some excellent landscape work, as well as some fine book-cover designs.

The work of the junior third class, Miss Carrie Crookshanks teacher, was also exceptionally good. Essie Taylor took first place, with Herbert Lee second and Alistan Adam and Ernest Conners third and fourth. This class had some excellent examples of printing and water-color work.

In the senior fourth class, taught by J. Munro, the work of Genevieve Foster, was considered the best, with Arthur Knott second and Eleanor Dodds and Velma Strong tied for third. The work of this class consisted of difficult water colors, posters and conventional designs.

The work of the junior and senior fourth, taught by Principal Maurice Park, consisted of very difficult water colors. Landscapes, flowers, posters and conventional designs formed the major part of this exhibit, though some very good work was also shown in colored maps and outline pencil work. In this class Ray Ballantyne took first, Lillie Mecks second, Mary Lipsett third and Nan Parsons fourth.

The judges have not announced their decision on the exhibit of wild flowers.

RESPECT RIGHTS OF PROPERTY OWNERS.

Summer Campers Enjoined to Refrain From Offences.

Just to forestall the usual complaints that constantly pile up during the camping season about the actions of summer residents along Otonabee, those who take up their residence along the banks this summer are asked to refrain from the series of offences which have been annually committed in the past, in this section of the city, evidencing an utter disregard for the rights of property-owners in the vicinity.

The principle of a common ownership, while it may appear beautiful in theory, is not always relished by those whose property is made an example of in the earnest desire of its devotees, to live up to their belief. It is said that an attitude which appears to centre about the idea, "go ahead and do as you like" and practices which extend as far as cutting a tree down, come within the range of the experience of neighbors to the camping fraternity during the summer season along the banks of the "bounding Otonabee" as a convention visitor to our city expressed it last summer.

LINGERING WEAKNESS FOLLOWING DISEASE

DUE TO THE FACT THAT THE BLOOD HAS BECOME THIN AND WATERY.

In almost every case the victims of la grippe, influenza, fevers and contagious troubles are left weak, ailing and despondent after the disease itself has disappeared. They do not pick up strength as they ought and remain tired, listless and discouraged. The only reason for this is that the blood has been impoverished by the ravage of the disease through which the victim has passed. Strength and full activity will not return until the blood has been restored to its normal condition. The blood can be enriched and purified quickly and surely by Dr. Williams' Pink Pills. To enrich the blood and strengthen the nerves is the whole mission of these pills, and thousands have found them beneficial after disease had left them weak and run down. Among those who have proven the value of these pills in cases of this kind is Mr. Charles A. Turner, light keeper, Thrum Cap light station, N. S., who says: "In January, 1917, I took a severe cold which I neglected until it developed into pneumonia, which confined me to bed for some time. When I was able to get up and sit around the house I found that I was not regaining my usual strength—in fact I seemed to be growing weaker and was reduced almost to a skeleton. I took an emulsion but it did not help me. Then one day a friend who came to see me said, 'Here's some Dr. Williams' Pink Pills; just the thing to put you on your feet again.' I took them and then got six boxes more and soon could feel they were helping me. By the time that the last box was empty I was doing my work again, and feeling fine, and I had gained in weight. My health has since continued good, and I give the credit to Dr. Williams' Pink Pills."

You can get these pills through any medicine dealer or by mail at 50 cents a box or 6 boxes for $2.50, from the Dr. Wiliams' Medicine Co., Brockville, Ont.

LET YOUR OAR BE AERIAL "MAST."

When you go boating, take your radio set along. Let your aerial extend down to the set from one end of the oar, set up as the mast. For ground, drop the ground wire over boat so it will trail along in the water. The picture shows how easily this can be done.

Bloomer Dresses of Organdie

One of the largest shops of girls' clothes in New York is featuring bloomer dresses of the sheerest organdie.

The dress is transparent, of course, and so the bloomers are made very full and trimmed with little applique flowers just as the dress is.

The skirt is made of quite short and the bollers quite long. Because organdie is so stiff and the bloomers are so full the effect is one of billowing hoopskirts.

This is only an elaborate variation though, of the same bloomer dress the busy mother long has found so satisfactory. They are shown in sizes for girls from three to eight and may be bought of all manner of materials.

The most popular trimmings are cross-stitch smockings and applique. There are no restrictions as to color.

HEAD BANDS.

Fancy head bands seem to have been restored to favor. Many of them are worn very closely over the forehead, almost covering the eyebrows. These are composed of jewels or metal cloth or floral bands.

PLAIN RUGS.

Plain colored rugs are very good taste. For bedrooms these may be of blue, rose or green. For living rooms grey or tan are the best choice. The dark colored ones are very attractive, but show every footstep. Black rugs are liked by some decorators.

"Better Be Sure Than Sorry"

Milk Consumers

Can Protect Themselves Against Impurities in Raw Milk By Using Our Pasteurized Milk

Pasteurization is a public safeguard. It means PROTECTION, PRECAUTION, PREVENTION.

Food for your family must be the most nourishing, purest and cleanest. As an example of the necessity for using milk that has been Pasteurized, the annexed paragraph, which recently appeared in The Toronto Globe, should be sufficient.

Remember that, to obtain ALL the good there is in milk UNIMPAIRED, it must be PASTEURIZED and handled under the rigid standards of care, cleanliness and safety insisted upon always by

Peterboro Milk Products, Ltd.

Phone 1900 G. A. Gillespie, Mgr. 377 Aylmer Street

CARLOAD OF CATTLE MUST BE DESTROYED

High-grade Dairy Cows Found Infected With Tuberculosis.

(Special Despatch to The Globe.)

Mitchell, May 20.—A carload of cattle of an unusual nature was shipped from Mitchell to a Toronto abattoir, where they would have to be slaughtered, according to the tuberculin test which was made by Dr. Tory, a veterinary inspector sent out by the Department of Agriculture.

They were all high-grade dairy cattle, mostly thoroughbred, and one of them gave 80 pounds of milk the day before being inspected. Out of one herd of 21 cows, 19 were condemned, and the three others, which were taken from another stable, went to make up the carload.

Bad Stomach

Don't blame the stomach when the real cause is in the slow action of the liver and bowels—readily relieved by Dr. Chase's Kidney-Liver Pills. One pill a dose, 25c a box.

Dr. Chase's Kidney & Liver Pills

TAXI

SERVICE—DAY AND NIGHT

Five-Passenger Cars and 7-Passenger Cars (open and closed), for city and country driving. New cars to rent, with or without drivers. Cars Washed, Greased, and Parked or Stored.

We teach you to drive.

REASONABLE RATES.

FONTAINE'S

185 Hunter St. Phone 1055

EDWIN ELCOME

TAXIDERMIST,

692 Harvey Street, Peterboro, Ont.

HEADS, BIRDS, FISH, ETC.

Mounted Artistically and Permanently.

No other birds than Blue Jays, Owls, Hawks, Crows, can be mounted at this season, unless they are accompanied by the number of the permit, or an affidavit made out before a Justice of the Peace stating the nature of the accident which killed them.

FRIENDLY SOCIETY CLOSE THEIR SEASON

Enjoyed Jolly Afternoon at Jackson Park.

The Girls' Friendly Society of St. John's Church closed their season for this summer by a picnic held yesterday afternoon at Jackson Park. Notwithstanding the inclement appearance of the weather there was an attendance of nearly the full quota of members, and a most enjoyable afternoon was spent in baseball matches between teams led by Freda Shurety and Sybil Ecobichon, the former's team proving the winner, and in races, won by Beatrice Kent, Florence Dooley, Lily Wilson, Freda Shurety and Sybil Ecobichon. Supper was served later, closing a jolly event.

The Girls' Friendly Society, although an old society elsewhere, was organized here during the last year. It is undenominational, and the meetings have been marked by encouraging attendance of the members. The season will be opened again in September next.

COULDN'T DO HOUSEWORK HEART WAS SO BAD

Many women get weak and run down and unable to rest after their household duties owing to the heart action becoming impaired or the nervous system unstrung.

Nature intended women to be strong, healthy and happy instead of sick and wretched. But how can a woman be strong and healthy when day in and day out she has to go through the same routine of work sweeping, dusting, cooking, washing, etc. Is it any wonder that the heart becomes effected and nervous, has hot flushes, faint and dizzy spells, smothering and sinking spells and can't sleep at night.

MILBURN'S HEART AND NERVE PILLS

are the best remedy to tone up the system and strength the weakened organs.

Mrs. Daniel Bezanson, Loganville, N.S., writes:—"As I was troubled with a weak heart for nearly two years I am writing to tell you what your great remedy, Milburn's Heart and Nerve Pills, has done for me.

"My heart was so bad at night I could not sleep, I would take smothering spells, and was so weak I could not do housework. I tried two doctors, but no results. A friend advised me to try your pills. I used six boxes and am completely relieved. I think they are the best remedy for heart trouble there is."

Price, 50c. a box at all dealers, or mailed direct on receipt of price by The T. Milburn Co., Limited, Toronto, Ont.

EVERY MONTH MANY WOMEN

Take ZUTOO Tablets and are free of the Griping Pain and Sick Headaches.

Read what Mrs. Wright says: "I received your sample of Zutoo Tablets, and took them for severe pain (monthly) and headache. At the end of 30 minutes, I was entirely free of pain and experienced no more throughout the period. I suffer a great deal at these times and feel grateful that I have a remedy which affords quick relief. Every woman in the land should know about Zutoo Tablets and what they will do."

Mrs. ALLEN WRIGHT, Fulford, Que

TAKE ZUTOO

These Specials Will Make Much Activity To-night from 6.30 to 9.30

Outstanding Price Concessions on the Main Floor To-night

Lest You Forget
The Summer Sale of HOSIERY
Women's! Men's! Children's!
See Main George St. Window

50c Plain White Dress Voile, Yard - - - - 33c

A newly arrived lot of Four Hundred Yards of Dress Voile. A fine weave, with an even mesh. The width is 38 inches. The Mercerized finish is another merit mark in its favour. Seldom does such quality sell for so little.

(Street Floor)

"Crown" Dress Ginghams and Chambrays 39c

Our previous price, all season, for this same brand was 49c yard. In this new One Thousand Yard Lot there are many neat Plaid and Check paterns. The plain Chambrays come in Green, Pink, Helio, and Blue. Thirty-two inches wide. A decidedly good value at a low price for Three Hours Only.

(Street Floor)

"Harvey-Knit" Fine Quality Undervests 29c

We know they are great value. We are so sure of it that we purchased no less than Sixty Dozen. Choice of sleeveless and opera top styles. This is the lowest price of the year for these most excellent Vests. Sizes 36 and 40.

(Street Floor)

In The Bargain Annex

Women's Night Gowns 69c

A cool Summer garment of a fine White Cotton. The V-shaped neck is defined by a dainty row of Blue, in a fancy stitch, that also appears on the short sleeves. The bodice has a cluster of Shirrings in front. It is surprising that they can be sold for so little.

Women's Pink Balbriggan Bloomers 19c

"Factory Seconds," but surely worth 19c. The unimportant imperfections will not affect the wearing qualities. Elastic bands at knees and waist make them snug-fitting.

The GRESSMAN Company Limited

MR. G. A. BRETHEN DEFENDS FARMERS

East Peterboro Member Contributes to the Budget Debate.

OTTAWA, June 10.—(Special.)—The budget debate was resumed here last night by Mr. G. A. Brethen, of East Peterborough, a Progressive, who dealt with the charge that the farmers paid too small a share of the tax and contended that evil conditions were responsible for the smallness of the rural contributions. A fiscal policy which enabled the urban 48 per cent. of the population to produce 99 1-3 per cent. of the income tax could not be defended. He believed that a change had come over public opinion in regard to reciprocity with our neighbours and declared that when it had been introduced by private arrangement in regard to pedigreed Holstein cattle of which he is a breeder, the balance of advantage should be on the side of Canada. There were some things in the budget which he could approve of, but the increase in the sales was highly reprehensible, as it bears heavily upon the poorer classes. Rather would he have seen the business profits tax and the luxury tax re-imposed and he would support a tax on land values. He paid some attention to the automobile industry and its tariff protection and declared that the people of Canada would be twelve million dollars in pocket if they paid all the workmen in motor factories their current wages, gave them a holiday and bought their cars where they lived. Mr. Morrison, of Weyburn, a western Progressive, discoursed upon the high price of farm implements in the west and complained that while he could only get one dollar for a cow hide, he had recently been compelled to pay twelve dollars for a pair of boots. He also defended Mr. Crerar from certain aspersions cast by rude newspapers.

ONT. LEGISLATURE HAS ADJOURNED

Longest Session in History Closed at 5.22 Last Evening.

TORONTO, June 10.—(Canadian Press.)—After longest session in its history Ontario Legislature wound up it 1922 session at exactly 5.22 o'clock last evening. Immediately the Attorney-General had secured assent for a motion that House do now adjourn until 3 o'clock Tuesday for formal prorogation, members sang the National Anthem. The last action was the hearty giving of three rousing cheers for Speaker Nelson Parliament.

The session just concluded is the longest on record. It began on February 14. Since then the House has sat on 80 days. This is 16 days longer than the previous session, which also constituted record. Altogether 270 bills were presented to members Probably a score of measures were presented and withdrawn, outstanding among which was Attorney-Generals bill to abolish appeals to Privy Council. Outstanding among the mass of legislation that has gone through during the four months was premiers Hydro Radial Bill, and its all important last minute amendments which were giv en third reading yesterday. In addition there have been amendments calculated to strengthen the O.T.A. improvemnts in Workmen's Compensation law, further aid in distribution of rural Hydro power, Lake of Woods control bill and the much discussed five percent tax on race track wagers.

No fewer than 27 bills were given their third reading in the last two hours of the session, one or two of them being advanced through that stage directly they had met with committee approval.

A GOOD MEDICINE FOR THE BABY

Nothing can equal Baby's Own Tablets as a medicine for little ones. They are a laxative, mild but thorough in action, and never fail to relieve constipation, colic, colds and simple fevers. Once a mother has used them she will use nothing else. Concerning them Mrs. Saluste Pelletier, St. Damas des Aulaines, Que., writes:—"I always keep a box of Baby's Own Tablets in the house. They are the best medicine I know of for little ones and I would not be without them.' The Tablets are sold by medicine dealers or by mail at 25c. a box from The Dr. Williams' Medicine Co., Brockville, Ont.

WEDDING BELLS

BOLTON—DUNFORD

LAKEFIELD, June 10.—A very pretty June wedding took place on Wednesday evening at the home of Mr. and Mrs. Edwin Dunford, when their daughter Vera, was united in Holy Wedlock to Alford Bolton of Burleigh Falls.

The bride wore white Canton Crepe with trimming of shadow lace and a necklace of pearls and carried a bouquet of lilies of the valley, and was assisted by the groom's sister, Miss Clara Bolton, who was attired in white silk and carried yellow roses. Mr. Harold Dunford, brother of the bride assisted the groom.

PRODUCE MARKETS

PETERBOROUGH MARKETS.

Grains.—Marquis and fall wheat, $1.30; barley, 65c; oats, 45c; buckwheat, 75c; flour, half bbl., $4.25; pastry flour, 24 lb. bag $1.05 and $1.10.

Vegetables—Potatoes, wholesale, $1.25 bag, retail $1.40 bag, 25c peck; good beets, 15 cents a bunch; leaf lettuce, 5-10c; head lettuce, 15-20c; cabbage, 7-8c lb.; beans, $3.75 bush.; onions, imported 15c. home grown 15c; parsley, 5c; imported tomatoes 25c lb; hothouse, 50c lb; green onions, 5c bunch; carrots 15c bunch cucumbers 10-15c, hothouse 25c; radishes, 5c; egg plant, 25c; asparagus, 15c; new potatoes, 20-25c measure; spinach, 20c lb.; string beans, 20c lb.; Bermuda onions, 15c lb.; new peas, 20c lb.

Hides and Wool—Cow hides heavy 5c; light 7c; horse hides, $2.00-$2.25; calf skins, veal, 10c; kips, 8c; sheep skins, 50-75c; lamb skins, 40-50; fine wool, 15c; medium wool, 12c; coarse wool, 8c.

Dairy Products — Creamery butter, 30-33; dairy butter, 29-32c; oleomargarine, 24-32c; eggs, 27-30c; shortening, 18-22c lb.; lard, 17-23c; cheese, 19-25c.

Fruits—Bananas' doz. 40-50c; California navel oranges, 40c-$1.20; grape fruit, $1.20-$1.80; lemons, 40c cents doz.; mixed nuts, 25-30c; doz; cocoanuts, 10-15c; rhubarb, 5 strawberries, 35c quart box; Smyra figs, 40-50c lb; pineapples, 25-40c; 3green peppers 1" ; Florida watermelon, $2-$2.25; Winesay apples, 40-60c doz.; Florida cherries, $1.00 per lb .

Fish—Pink salmon, 20c lb; white fish, 15c.; haddies, lb., 18c.; boneless 25c; halibut, 30-35c lb.; red salmon, 25c lb.; salmon trout, 28c lb.

Hay—Hay, $25-$28 ton; hay, baled, $36; straw, ton, $12-$15.

Meats—Beef, 10-35c lb.; hens, old, 25-30c; live hogs, $13.50; dressed hogs, $20; bacon, 45-55c; pork, 25-37c; mutton, 10-25c; sausage, 18-20c; veal, 5-30c; lamb 35 to5fc lb.

WINNIPEG WHEAT.

WINNIPEG, June 10.—(Canadian Press.)—Wheat—No. 1 hard 133 3-8; No. 1 northern 133 1-8; No. 1 northern 129 1-8; No. 3, 119 3-8; No. 4, 107 5-8; No. 5, 97 5-8; feed 77 5-8; track 132 1-8.

Oats—No. 2, C.W. 52 4-2; No. 3 C.W. 50; extra feed 50; No. 1 feed 48; rejected 43 1-4; track 52 1-2.

Barley—No. 3 C.W. 65 1-4; No. 4, 63 1-2; rejected 60 3-4; feed 58 3-4; track 65 1-4.

WINNIPEG CATTLE.

WINNIPEG, Man., June 10. —(Canadian Press.)—Receipts yesterday amounted to 300 cattle and calves; 710 hogs and 69 sheep and lambs.

The cattle market opened this morning with a weaker undertone and early trading was generally slow.

A few good killing steers sold about steady with yesterday's close. Butcher cows were 25 to 50 clear.

The hog market held steady, packers bidding 1250 for selects.

Good mutton sheep made 700; spring lambs 1450.

CASH GRAIN.

MONTREAL, June 10.— (Canadian Press.)—The domestic trade in cash grain was slow with prices steady. Trade in flour continues quiet. The market for mill feed was without feature and demand for rolled oats was slow. An easy feeling prevails in the egg situation. Butter prices scored a further advance of 2 cents a pound. Prices were up 1 cent a lb. for cheese.

MONTREAL CHEESE.

MONTREAL, June 10. —(Canadian Press.)—At the United Dairymen Co-operative auction sale here yesterday, 1,356 boxes of Ontario cheese were offered of which 132 boxes number 1 white sold at 15 5-8 per pound; 203 boxes special colored at 15 1-2 cents, and 576 boxes number 1 colored at 15 1-2 cents, which prices showed an advance of 13-16 cents to 1 1-4 cent per pound as compared with the previous sale. There were also 131 boxes number 2 white offered for which 14 3-4 cents per pound was bid with 14 7-8 cents asked, and 314 boxes number 2 colored for which 14 7-8 cents per lb. was asked.

CHICAGO WHEAT.

CHICAGO, June 10. —(Canadian Press.)—Wheat scored advances in price yesterday, chiefly as a result of improved export demand. The finish, although unsettled, was 1-8 to 1" 1-8c. net higher, with July $1.15 to $1.15 1-8 and September $1.14 1-8 to $1.14 1-4. Corn closed 1 1-8 to 2 3-8c. up; Oats 3-8 and 1-2 to 1-2c. off, and provisions unchanged to 5c. lower.

CHICAGO CATTLE.

CHICAGO, June 10. —(Canadian Press.)—Cattle, receipts 5,000; active, generally steady on all classes; some grass beef cows and heifers weak to lower, part load beef steers 9.60; weight 1,284 pounds; light beef steers and yearlings in load lots 9.40; bulk beef steers 8.40 and 8.90; bulk fat she stock 5.75 and 7.40; bulk canners and cutters, 3.25 and 4.25; bulk veal calves to packers around 11.00.

Hogs, receipts 32,000; opened about steady with yesterday's best time; closed 10 to 15c. lower than early or mostly 5 to 10c. lower than yesterday's average; mixed and packing grades off most; top 10.95; bulk 10.15 and 10.90; pigs steady to strong, mostly 10.00 and 10.50; holdover moderate.

Sheep, receipts 11,000; including 8,600 direct to packers; market mostly 25c. lower; top spring lambs 14.50; bulk 14.00 and 14.50; culls 8.00 and 8.50; light fed Texas wethers 7.50; heavy native ewes slow, 3.00 and 3.50.

EGG MARKETS.

OTTAWA, June 10. —(Canadian Press.)—According to a market letter received from London, England, dated May 27, the demand there is slow and many imports are reported unsatisfactory, being affected by the heat. Supplies are said to be abundant and there are some fairly large quantities which have been put into cold storage. Reports of falling off in receipts are pretty general throughout this country and the quality is said to be much poorer. In parts of Ontario the price to producers is being lowered to 21 cents. Toronto and Montreal dealers are being offered 24 to 25 cents for straights receipts loss off and 28 to 29 cents for firsts cases free.

Toronto firm for specials and extras, weak for firsts and seconds, prices unchanged.

Montreal quiet, specials jobbing 36, extras 33 to 35, firsts 30 to 32, seconds 26 to 28, retail prices range from 30 to 40, some export demand for poultry, prices steady and unchanged

Manitoba and Saskatchewan unchanged.

Calgary receipts light, quality poor, most of arrivals grading seconds, storage space practically full. Trade quotations delivered extras 28, firsts 24, seconds 17. Edmonton lower, dealers quoting country shippers delivered, extras 24, firsts 20, seconds 15. Jobbing extras 30, firsts 25, seconds 21.

DOMESTIC BERRIES AT CAMPBELLFORD.

CAMPBELLFORD, June 10.—The first local strawberries of the season arrived on the market on Wednesday night and were retailing at 35c per box. On Friday they could be purchased at 25c and as there appears to be a bumper crop in this vicinity they are expected to reach much lower levels yet.

Good dairy or whey butter can be purchased for 33c. Potatoes seem to be plentiful at $1.50 per bag.

What Savings Mean to Farmers

The word "saving" has to-day a deeper meaning for the farmer than for many years past.

The importance of saving and keeping money available for emergencies is now realized by every shrewd farmer.

The Bank of Nova Scotia is not only a good bank in which to deposit your savings but you will find it ready and willing to co-operate with you in any banking business you may have in hand.

The Bank of Nova Scotia

ESTABLISHED 1832 — J. W. FRASER, Manager, Peterboro

Paid-up Capital, $ 7,700,000
Reserve - 19,000,000
Resources - 230,000,000

INSTALL A

Pease "Ideal" Water Heater

and enjoy the convenience and comfort of a continuous supply of hot water. Pease "Ideal" Water Heaters cost very little to operate and the initial outlay is also low.

Tell us the size of your domestic tank and we will recommend the size of heater most suitable. Literature and prices on request.

W. R. TURNER
Heating Contractor
PETERBOROUGH - ONTARIO
Telephone 591

CORNS

Lift Off with Fingers

Doesn't hurt a bit. Drop a little "Freezone" on an aching corn, instantly that corn stops hurting, then shortly you lift it right off with fingers. Truly!

Your druggist sells a tiny bottle of "Freezone" for a few cents, sufficient to remove every hard corn, soft corn, or corn between the toes, and the calluses, without soreness or irritation.

WHERE TO WORSHIP TO-MORROW

Trinity Church

REV. F. E. MALOTT, B.A., B.D., Pastor

11 A.M.—THE PASTOR WILL GIVE A FLOWER SUNDAY ADDRESS. Music by the Choir, the School and the Orchestra.

7 P.M.—"A THREE-FOLD ENDOWMENT." The students and the staff of the Normal School will attend this service in a body.

EVENING MUSIC

Anthem.....“Come Unto Me”.....Bowles
Contralto Solo.....MISS POLLARD, of Kingston
Soprano Solo.....“The Great Awakening”.....Kramer
MRS. KING

Short Services During the Summer Months
VISITORS AND STRANGERS WELCOME

GEORGE ST. METHODIST CHURCH

Rev. W. HAROLD YOUNG, M.A., B.D., Pastor

The Pastor, Will Preach At Both Services

11 A.M.— **SACRAMENT OF THE LORD'S SUPPER—Reception of Members**

7 P.M.— **"OVER THE WALL"**

Music by the Choir under direction of John H. Renwick

A HEARTY WELCOME TO ALL

MURRAY ST. BAPTIST CHURCH

TO-MORROW

11 a.m. **Rev. C. J. CAMERON** TORONTO

7 p.m. **Rev. Dr. ROCHESTER** TORONTO

Sunday School at 3 p.m.

Park St. Baptist Church

REV. W. E. MORROW, B.A., Pastor

CHILDREN'S DAY

9.45 a.m. Special Sunday School Session.
11 a.m. Children's Service. Pastor will Preach.
7 p.m. Evening Service
Rev. C. J. CAMERON, B.A., B.Th.
OF TORONTO, WILL PREACH

ANGLICAN

ST. JOHN'S CHURCH

REV. R. C. BLAGRAVE, D.D., Vicar
R. J. Dewey, Organist.

8:30 a.m., Holy Communion.
11 a.m., Morning Prayer and sermon.
7 p.m., Evensong.
Primary S. S., 3 p.m., Main school, 10 a.m.

ALL SAINTS' CHURCH

Corner Rubidge and Sherbrooke.

REV. R. B. GROBB, M.A., RECTOR
SERVICES—
8.30 a.m., Holy Communion.
Services 11 a.m., and 7 p.m.
Preacher:
REV. R. B. GROBB

ST. GEORGE'S CHURCH.

South Peterborough — George and Braidwood.

Rev. W. R. Courage Rector.
TRINITY SUNDAY.
11 a.m., Matins. The Holy Trinity.
9.45 a.m. Sunday school.
7 p.m., Evensong, Vision and Service.

ST. LUKE'S CHURCH

Ashburnham—Peterboro East.

REV. GEO. J. BOUSFIELD, B. A. RECTOR.

Services at 8 a.m., 11 a.m., and 7 p.m.
Sunday school and Bible classes meet at 10 a.m.
Holy Baptism—by appointment.

MARK STREET METHODIST CHURCH.

Rev. G. E. Ross, M.A., Pastor.

Services at 11 a.m. and 7 p.m.
Morning subject, "The Mystery of Godliness."
Evening subject, "The Power of the Single Eye."

ST. JAMES' CHURCH.

Rev. J. F. Chapman, B. A., Pastor

11 a.m., Subject, Credentials of Christianity.
2.30 p.m., Sabbath School.
7 p.m., Subject, Standing Fast.

ROMAN CATHOLIC

ST. PETER'S CATHEDRAL.

There will be three masses celebrated. Low masses at 7.30 a.m. and 9.00 a.m., High Masses at 10.30 a.m. At 7 p.m, Vespers and sermon

MISCELLANEOUS

SALVATION ARMY TEMPLE.
223 Simcoe Street.

Adjutant and Mrs. Bunter C.O's.
7 a.m., Kneedrill.
11 a.m., Holiness Meeting.
3 p.m., Praise Meeting.
7 p.m., Grand Salvation Meeting. Band and Songsters in attendance.

PRESBYTERIAN CHURCHES

KNOX

REV. JAS. A. MACKENZIE, B.A., B.D. - MINISTER

CORNER RUBIDGE AND WOLFE.

10 a.m. Sunday School and Bible Class.

11 A.M., **Preparatory Service**
7 P.M., **COMMUNION**

The Minister will Preach at Both Services.

SEATS FREE GOOD MUSIC STRANGERS WELCOME

ST. ANDREW'S

James Rollins, B.A. Minister

Cor BROCK & RUBIDGE STS. 11 A.M. AND 7 P.M.

The Minister Will Preach at Both Services.

THE MUSIC:

Anthem—"The Son of God Goes Forth to War".....Geibel
Duet—Mrs. Ford Turner and Miss Allen.
Male Quartette—"The Cross" ..... Imperial Male Quartette
Unaccompanied—"Holy Father, Cheer Our Way".....Couper
The Choir.

ST. PAUL'S

REV. ROBERT POGUE, Minister.

Corner of Water and Murray Street

11 a.m.—Morning Worship—
Rev. Dr. ROCHESTER

3 p.m.—Sabbath School and Bible Classes.
7 p.m.—Evening Worship.
Rev. W. A. MORROW

MR. MARTIN CHENHALL, A.R.C.O., Organist and Choir Leader

BETHANY TABERNACLE

CHRISTIAN MISSIONARY ALLIANCE
REV. A. G. DONER, Pastor.

Every Member and Friend of Bethany is urged to be present on Sunday next. Communion and Fellowship in the Morning at Eleven.

Gospel Message and Inspiring Song Service in Evening at Seven.

Try Our Welcome

CENTRAL PARK

"Holy, Holy, Holy," "Jesus, Lover of My Soul," "Abide With Me," "Tell Me the Old, Old Story"—some of the Hymns to be Sung. Everybody Sing. MALE QUARTETTE will Sing: "Brave Men Are Needed."

HUGH KANE
WILL SPEAK.

If it rains, this same Programme will be given in GOSPEL HALL at Seven o'clock.

TRUTH MISSION

Near the Corner of Hunter and Water Streets.

REV. DAVID McKEE, PASTOR.
9.45 a.m., Mission School.
Morning service, 11 a.m.
Morning subject, "Grace in Afflictions."
Evening service, 7 p.m.,
Evening subject, "Last Days and Last Signs."

FREE METHODISTS.

(Aylmer Street, between Charlotte and King Streets.)

(B. Reid, Pastor.)

9.45 a.m., Sabbath School.
11 a.m., Preaching.
7 a.m., Prayer meeting.
Come to the People's Church free to all.
7 p.m., Preaching.
Prayer meeting at 7:45 p.m., Tuesday and Friday. Everybody welcome.

ASSEMBLY HALL.

George St., First Floo. Old Opera House Building.

"Christians gathered unto the Name of the Lord Jesus Christ."
Sunday School at 9.45 a.m.
Breaking of bread, at 11 a.m.
Gospel meeting at 7 p.m.
"While we were yet sinners Christ died for us."—Romans
Welcome to all.

German Cut Throat Competition Under Virtual Free Trade Threatens Peterboro Industries

Might Put C.G.E. Co. Out of Business, Warning of Hon. Edmund Bristol

Member of Centre Toronto Appealed in Parliament For Adequate Protection Against the Products of Cheap German Industry—Quoted Salaries Paid in German Cities.

Discussing the budget in the House on Friday, June 2nd, the Hon. Edmund Bristol, representing Centre Toronto, referred at some length to possible effects on Canadian industry of the abolition of the Depreciated Currency Act.

"Everybody in this House knows that, since the war, every civilized country has been doing everything it possibly could to protect, preserve and maintain the home market of that country for its own people, and to protect and maintain its own home industries," said Mr. Bristol.

"It is well known," he continued, "that the value of the German mark to-day is a third of a cent. The latest information I can get from Germany is that skilled labour is paid 60c. a day, and ordinary unskilled labour is paid 30c. a day. But we will take sources perhaps more authentic, or at least more to be relied on. I take the industrial and Labour Information, Volume II., No. 6, of May 12th, 1922, published at Geneva, by the International Labour Office, and I find the following item:—

> It appears that the highest wages were paid in Hagen dyers, 639 marks ($2.13) per week; belt makers, 650 marks, ($2.17) a week; ribbon makers, 654 marks ($2.18) per week, Essen and Hamburg, and the lowest in Bautzen 353 to 508 marks, ($1.18 to $1.69), and Munich 409 to 524 marks ($1.37 to $1.75).
>
> The memorandum states that in most cases the weekly wages were lower than the minimum cost of living of a family of two adults and two children. In Berlin, for instance, the weekly minimum cost of living, December 1921, amounted to 557 marks ($1.86) per week, while in the same month the average wages in certain occupations were as follows:—Printers (married 553 marks a week $(1.84), railway mechanics 418 marks $(1.40); railway labourers 379 marks ($1.27); bricklayers 552 marks ($1.84); building labourers 522 marks, $1.74); navvies 381 marks ($1.27). In Hamburg the wages of bricklayers 620 marks, ($2.07), building labourers 594 marks ($1.98), and navvies, 589 marks ($1.87) were in excess of the minimum cost of living, while those of joiners 561 marks marks ($1.87)."

SALARIES IN CIVIL SERVICE

I am not suggesting these figures for Government employees in Canada, but I find in the Frankfurter Zeitung of March 28th, 1922, that they paid their Government officials the munificent salary of 11,000 marks a year, or $36.67 for the lowest group, and for the highest group a salary of 40,000 marks, equal in Canadian funds to $133.34 a year. It is not necessary for me to tell the House that the German mechanic is as well equipped for his work as any mechanic in the world, and that they are not working eight hours a day; they are working all they can—ten hours a day and an extra two hours for the FATHERLAND.

LOWER COSTS IN GERMANY

The present tariff brought in by the Hon. Minister of Finance takes for the valuation of German goods their fair market value in the country of production —Germany. You can figure what this value in Germany would be. Labour is 50 per cent of the cost of producing an article and then we have the raw material. I have shown you the labour cost, which is a prevailing cost. It practically means that the Germans can produce everything that is produced by factories in this country for about one-tenth of our cost, and freight rates from Germany to Canada are cheap. That is the real situation.

Mr. Bristol next quoted a partial list of the imports from Germany in 1913, and continued: "Just referring to electrical apparatus, Germany to-day is the first country in the world in manufacturing along electrical and radio lines, and it will practically mean that great companies in Canada, like the General Electric and the Westinghouse and the other large company at St. Catharines will be put out of business by Germany. or very seriously injured, when the Germans get started under the proposed tariff."

A MENACE TO ALL MANUFACTURERS

Concluding the reading of the list of importations in 1913, Mr. Bristol said: "I thought it proper to read this list of articles to the House to show that, as far as competition with Cermany is concerned, our mechanics have not only no protection, but there is practically nothing that is manufactured in this country, or that can be maufactured under reasonable competitive conditions, that Germany cannot put on the Canadian market under the present tariff and easily undersell its Canadian competitors."

Mr. Bristol quoted from the Safeguarding of Industries Act in England to the effect that in that former free trade country, a customs duty equal to one-third their value in England was levied on goods from Germany, and emphasized the point that the basis of valuation of such imports was their value in England and not in Germany.

He also quoted from the new United States Tariff Act, showing that the customs duties in that country were levied on the value of the imported article in the country of exportation and therefore on the basis of the American selling price, and not, he said, upon the value of the article in the country from which it comes, as such an article is being valued by our new tariff.

Mr. Bristol cited the protective measures adopted by France and Australia, and continued as follows:—"The Minister of Finance says that if you want to prohibit Germany from sending goods here you should say so. I am certainly not advocating that. He says: "If you want to say that German goods shall be prohibited, say so: if you shrink from saying that in such a direct way then put on a 1,000 per cent duty."

FAIR CHANCE TO COMPETE

It is not necessary to do that. Just put a value on German goods for tariff purposes that you would put on similar goods produced in Canada. Take the Canadian selling price of similar goods as the basis on which to value the German goods and put a reasonable duty upon them so as to give the Canadian factories a fair chance to compete with German exports on even terms. Before leaving this point I would refer to a statement made by Mr. Tom Moore president of the Trades and Labour Congress, after his return from a visit to Germany in 1921. He said:—

> "Skilled mechanics in Germany must work one day to earn the currency which will purchase one pound of butter; they must work one week to earn a pair of shoes. or one month to earn a suit of clothes."

Towards the end of his speech, Mr. Bristol said: "Since the war, the United States Steel Corporation, which, I suppose, is one of the best organized and most powerful corporations in the world, has not been able to successfully compete against German rails and steel in other parts of the world. That is an added reason for my argument that Canadian workingmen and manufacturers should be protected against German competition."

Britain's Protective Act

Since the war, nations have been forced to protect their own industries against foreign competition by increased levies on imports. Most significant in this group was free trade England's formulation of the "Safeguarding of industries Act, providing as follows: "Subject to the provisions of this Act, there shall be charged, levied and paid on goods specified in the schedule of this Act, on the importation thereof into the United Kingdom, duties of customs equal to one-third of the value of the goods. . . . The value of any imported goods for the purposes of this Act shall be taken to be the price which an importer would give for the goods if the goods were delivered to him freight and insurance paid in bond at the port of importation, and duty shall be paid on that value as fixed by the Commissioners."

Labour Anxiously Concerned.

Mr. Wm. Rudkins, president of the Peterboro Trades and Labour Council, told the Examiner that, although he had not given close thought to the annullment of the Depreciated Currency Act, he intended to bring it up for discussion at an early meeting of the Trades Council. From press reports of debates on this amendment to the tariff, Mr. Rudkins said he had concluded that Labour should be deeply interested in this matter and should endeavour to inform itself as to what effects on Canadian industry might follow from this change.

If some manufacturers were anxious about it, Labour should also be concerned. Mr. Rudkins felt that the general references to this item in the budget would not be inspired by any political motive but solely to discover whether or not Canadian workers would be affected. They had a right to expect protection against unfair competition from Germany or any other foreign country which might under certain conditions of exchange secure an advantage over Canadian industries and their workers that might have serious consequences. Mr. Rudkins said that Labour was vitally interested in this question, and would welcome assurances that the objections and dangers that have been mentioned since the Fielding budget was announced will not be realized in this particular.

Western Clock Co. and Staff Do Not Want Free Trade With Germany

Only Industry of its Kind in the British Empire Would Be Endangered By Wide Open Competition With the Germans Under Present Economic Conditions.

The average skilled worker in Germany is paid about 7c per hour. Women are paid $2.45 per week or about 5c per hour, according to Government statistics.

> With the mark valued at 12c, the duty paid to this country was 3 and 6-10 cents (at 30% duty). to this country was 3 and 6-10 cents (at 30% duty). This was some help—not much, but a little. The new ruling will mean a further handicap, for the duty will be 30% of the value of the mark, which is one-third of one cent. Hence the duty will be nine-hundredths of one cent for the same mark.
>
> Nobody can deny that this means free trade with Germany for all practical purposes. The readers of this paper are quite able to judge for themselves whether we can compete with such business or not.

It is especially bad in our case, for aside from the U.S.A., where high rates of wages apply, Germany is our only competitor. There is no other factory in the British Empire producing low priced alarm clocks.

We can't see why Canada wants free trade with Germany. We know the employees of our factory do not want it.

J. H. VERNOR,
Superintendent, Western Clock Co
June, 5, 1922

In the foregoing letter, Mr. Vernor emphasizes the full import of the abolition of the Depreciated Currency Act. Citizens of Peterboro have not forgotten the facts pertaining to the progress of the Western Clock Company which were brought out a few months ago when the bylaw granting a fixed assessment on their new factory was under considerabion. The Company has made splendid progress since coming to t a city. They chose a local staff which they trained and developed, and they have provided continuous work and good wages. They have in brief won the respect and the sympathy of the citizens.

One of the reasons for undertaking the new factory was to improve their production methods, increase the shop efficiency with the object of reducing the cost of their products. Their local expansion and the larger markets the company hopes to secure have the full support of the people of this city who will share Mr. Vernor's apprehensions that German clock from the currency clause in the budget has an advantage which they will be quick to realize and grasp to the incalculable detriment of this industry and its employees.

Peterboro recalls the assurances which the Hon. Mr. Fielding gave to local audiences that interests of Peterboro workingmen and women were safe in the hands of the Government to which his record and personality won a high degree of confidence. They believed that their confidence was not misplaced, and few persons can imagine that the Hon. William Fielding would expose such an important industry as the Western Clock Company to free trade with Germany.

Yet Mr. J. H. Vernor, who quotes facts without a trace of recrimination, indicates that the withdrawal of the Depreciated Currency Act means free trade with Germany, and particularly significant because of the very calmness of his utterance is this sentence in his letter:—"The readers of this paper are quite able to judge for themselves whether we can compete with such business or not."

It is really incredible that the Hon. Mr. Fielding would have any intention of giving special trade concessions to Germany. The people of this city will reserve their judgment temporarily while the budget debate proceeds, but will certainly look for some early action by the Minister of Finance to prevent German dumping in this country.

Manufacturers Alarmed by what They Describe as "Free Trade With Germany" and "A German Not a British Preference" as a Result of Hon. Mr. Fielding's Discarding the "Depreciation of Currency Act."

In the chorus of general satisfaction that has greeted the budget introduced in Parliament by the Hon. William Fielding on May 23rd, a discordant note of criticism and alarm has been raised by manufacturers, merchants and others who regard with freely expressed fears the effects of the abolition of the Depreciation of Currency Act which Sir Henry Drayton, Minister of Finance in the Meighen Government adopted in 1921.

That this customs change, announced by Mr. Fielding, exposes Canadian industries to "cut throat" competition from Germany, where labor costs are at extremely low levels due to the financial troubles of the country, is the anxious belief here in Peterboro' of business leaders, who predict that unless the Government quickly substitutes some alternative for the Act he discarded, a number of local manufacturing concerns will be ruined, and their employees thrown out of work beyond any local relief or recovery.

THE PURPOSE OF THESE ARTICLES

Realizing that Labour and the public generally are vitally interested in matters of employment and industrial prosperity the Examiner endeavoured to obtain statements from local manufacturers that would help to explain to the man on the street the import and probable consequences of the Hon. Mr. Fielding's abrogation of the Depreciation of Currency Act.

This Act was devised to protect Canadian industry against unfair competition from countries whose standard currencies had fallen considerably below their par value. Briefly, it provided that in no case should depreciation of any foreign currency be recognized for customs purposes below 50 per cent. of its par value.

REGARDS IT A GERMAN PREFERENCE

"It looks like a German and not a British preference," was the remark of one manufacturer who refused to believe that Mr. Fielding would long permit this feature of his budget to remain a menace to Canadian industry and Labour.

Textile Industry Seriously Affected Says Head of Big Toronto Comp'y

A Manufacturer Sees Difficulties For All Branches of the Industry If Currency Act is Revoked — Suggests Sliding Scale of Customs Rates.

One of the leading textile manufacturers in Canada sees difficulties ahead for the textile trade if the Depreciated Currency Act is revoked. In an interview in Toronto with The Examiner, he said the main thing Germany had to sell was her labour. German and Canadian manufacturers of textiles purchase their raw material at exactly the same price. This is only the first cost. If wool is sold at twenty cents a pound to the Canadian manufacturer, it will be the same to the German manufacturer. Wool is purchased all over the world—London, Australia, etc. Once having purchased the raw material, Germany has a distinct advantage over the Canadian manufacturer. Taking the following figures as a supposition of the Act of manufacturing, the discrimination in favour of the German product will be apparent.

	Germany.	Canada.
Raw wool (per pound)	20	20
Yarn, per pound (labour)	1	12
Cloth, per pound (labour)	3	25
Dye, per pound of cloth (labour)	2	12
Overhead, per pound of cloth	2	5
	30	74

The cost of manufacturing one pound of raw wool to the Canadian manufacturing is 74 cents, while the cost to the German manufacturer is only 30 cents. It must be remembered that these figures are not accurate, but they serve to illustrate the claim made by many manufacturers that Germany is prepared to exploit her cheap labour in the markets of the world, including Canada, and the removal of the Depreciated Currency Act will be of material assistance to her. German labour gets seven dollars a week as compared with Candian labour at $25.00, $30.00, and $40.00, according to the trade.

WOULD HAVE WIDESPREAD EFFECT

He was of the opinion that the removal of the tax would have a very serious effect on the underwear business, and might eventually wipe it out of existence. The president of a Toronto textile company was also of the opinion that the Depreciated Currency Act, as introduced by Drayton, went to the other extreme. An article that might only be worth $3.50 in German marks might be taxed up to $36.00 under the Depreciated Currency Act, fixing the minimum depreciation of the German mark at one-half its par value, or 12 cents. This would make the importation of German goods prohibitive. A desirable tax should not be prohibitive or non-prohibitive to the Canadian manufacturer. We want Germany's trade, because there are many things that we cannot buy elsewhere.

PROPOSES SLIDING TAX

Asked to suggest a better plan, he commended a sliding scale based on the prevailing value of the German mark, using the following figures as an example:

If the German mark is worth	24c	make the duty	30%
" " " "	12c	" "	120%
" " " "	6c	" "	120%
" " " "	3c	" "	240%
" " " "	1c	" "	720%

A few weeks ago, Mr. W. S. Fielding, Finance Minister in the Cabinet, was asked why he did not form a scientific commission made up of representatives from each of the various industries who would be familiar with the individual requirements of each industry. Mr. Fielding replied that he did not favour Commissions, and he thought it was a problem for the Government to handle.

Might Close, Not Expand

Mr. L. A. Turner of Turner Brothers' cardboard factory, Sherbrook Street, said he had not scrutinized the probable effects of the currency clause in the budget, and was therefore not in a position to express an exact opinion of what advantage Germany might derive from it.

"Before the war we had considerable competition from Germany," he said. "They make photograph mounts and other cardboard products but our competition during the war and since, has been chiefly from the United States. We are now planning to enlarge our factory, but we would be seriously handicapped if we were in competition with the cheap labour of Germany."

Mr. Turner said that on casual consideration the rescinding of the Depreciated Currency Act appeared to be a grave matter to his company. He was going to Montreal this week and would make full enquiries as to opinion there regarding this question. He intimated that the company's plans for expansion might have to be scrapped if the fears of some manufacturers were realized and German traders obtained a material advantage from the new change in the currency regulations.

How Depressed Currency Aids German Industries and Would Ruin Canadian

Concrete Illustration From the Affairs of the Colonial Weaving Company—Gloomy Alternatives Unless the Government Provides Proper Protection.

The effect of depreciated currency on industrial and labour conditions is little understood wing to the complex questions that have to be solved and the calculations that have to be made by international Bankers and Traders.

If we, however, consider the question from the standpoint of barter, i.e. the basis upon which the North American Indian did business then the question becomes very simple.

A few figures are necessary to have a proper understnading of the present situation.

One third of a Canadian cent till now purchase a German mark which has a normal value of 23.8 cents.

$4.52½ in Canadian money will purchase a British pound Sterling which has a normal value of $4.86 2-3.

What is the effect of these startling figures on Canadian Industrry and labour?

The United States Tariff Commission on the 9th of Junuary, 1922, gives a key to the situation when it reports as follows:—

> "In May, 1921, the standard wage in Germany for factory workers was roughly 10 cents per hour in gold as compared with 20 cents to 25 cents in France, 30 cents to 40 cents in England and 50 cents to 75 cents in United States."

What effect will this depreciated currency and unequal labour conditions have upon the manufacture of corset trimmings by the Colonial Weaving Company Limited?

Before answering that question we have to further consider the fact that Canada imposes a duty of 35% on corset trimmings imported from Germany while she only imposes a duty of 25% on corset trimmings imported from Great Britain.

HOW DISADVANTAGE ARISES

This preferential tariff would seem to indicate an apparent advantage in favour of Great Britain, but in practice, existing conditions work out to the disadvantage of Great Britain and ourselves—Take this example, 15 cents in gold in Germany will purchase more labor in the manufacture of corset trimmings than 32 cents in gold in Great Britain or 50 cents in gold in Canada.

If you take $1000 worth of high grade cotton down to the Colonial Weaving Company and employ labour at 50 cents in gold, you will produce $3000.00 worth of corset trimmings, exclusive of overhead charges for non-productive labour and the use of machinery and plant.

If you take that same $1000 worth of cotton and transport it to Great Britain, and spend the same labour on it that is worth 32 cents in gold, everything else being equal, you will find that you will only expend in labour, $1300.00 in gold, which will make your total cost of corset trimmings in Great Britain $2300.00 and if you bring these corset trimmings back to Canada you will pay 25% in duty, amounting to $575.00 thereby making your corset trimmings manufactured in Great Britain and laid down in Canada only $2875.00.

If you take that same $1000.00 worth of cotton and transport it to Germany and spend the same labor on it which is there worth only 15 cents in gold as against our 50 cents in Canada, everything else being equal, you will find that you will only expend in labour $600.00 in gold which will make your total cost of the same corset trimmings made in Germany $1600.00 and if you bring these corset trimmings back from Germany to Canada you will pay 35% in duty amounting to $560.00 thereby making your corset trimmings manufactured in Germany and laid down in Canada only $2160.00 as compared with the total cost of $2875.00 in Great Britain or as compared with the total cost of $3000.00 in Canada.

For the purpose of making these comparisons I have in all cases excluded the cost of overhead charges in non-productive labour and for the use of plant because the cost of transportation in freight rates and extra duty is more than set-off by lower cost in non-productive labour, etc. in England and Germany.

From these figures therefore, it will be seen that the cost of corset trimmings in material and productive labour stand in the following proportions:—

Made in Germany and laid down in Canada	$2160.00
Made in Gt. Britain and laid down in Canada	$2875.00
Made in Canada by Canadian labour	$3000.00

These calculations are made upon a moderate basis and the benefit of the doubt is given to German labour for as a matter of fact, German labour works longer hours and lives on poorer food, and receives in gold or its equivalent, about one-third less in wages according to the United States Report, than I have used in making this illustration and hence her product costs less than I have indicated.

In proportion to the quantity of labour that is employed in any manufactured product as compared witu Canada or Great Britain, the low standard of living among the working people of Germany ensures to her advantage over us.

APPLIES TO EVERY KIND OF FOOD

The same observations that I have made relating to corset trimming, apply to every line of goods that Germany can export to Canada.

According to trade returns for the year immediately preceeding the war, Canada imported from Germany over 126 lines of manufactured goods including electric apparatus, machinery, boots and shoes, kuitted goods, carpets, mats and rugs, gloves and mitts, embroideries and cotton, and woollen fabrics of various kinds. The German mark was then selling at par, but now that a great industrial, financial and labour upheaval has taken place, and the standard of living in Germany has become so low, and the cost of manufacturing in Germany has become so low, there is bound to be an unprecedented inflow of German goods in Canada that will either cripple or swamp many of our industries.

If our 2 parliaments does not meet the situation it must be apparent that either one of two things must happen in Canada, many of our manufacturers must close down or else Canadian workmen will have to get down nearer to the low standard of living that prevails in Germany. No sane Canadian who understands the facts would want either of such results to happen.

The proper course for our Canadian Parliament to pursue is to impose a reasonable surtax upon German goods in addition to all other duties.

A surtax was imposed upon German goods entering Canada in 1903. It is ten times more needed to-day. Even Free Trade England in 1921 was compelled and is still compelled, to impose a surtax on German goods to protect her industries and to maintain a living wage for her working people.

R. R. HALL,
(President of the Colonial Weaving Co., Ltd.)

Canada May Be Flooded With Electrical Goods Made by German Labor

Interview with High Executive of the Largest Electrical Manufacturers in the Dominion. Only the Apathy of Germans will Prevent Inflow of Their Goods under Present Situation.

TORONTO, June 10.—Only one thing can prevent a flood of German-made electrical goods from pouring into Canada. That one thing will be apathy on the part of the Teuton manufacturer. Such was the opinion expressed to-day by an executive of one of the largest electrical corporations in this country.

Hitherton the Canadian producer has been protected to some extent from unfair competition foreign by the customs regulation which required imports to pay duty on at least fifty per cent of their par value in Canadian funds, regardless of the extent to which currency might be depreciated in the country of origin. True, the German shipper has sometimes evaded this barrier in the past by consigning his goods to England or Holland and then having them rebilled from there. But in the case of electrical equipment, the amount which trickled into Canada through these devious channels was so small as to be almost negligible, according to The Examiner's informant.

Now, however, the abolition of the depreciated currency regulation enables imports to enter the country by paying duty merely on their value as computed at current rates of exchange. As a result, the customs "levee" has been so undermined that it only requires a slight push on the part of the German exporters to send a torrent of the previously dammed-up goods swirling over the whole country.

"Steel, iron, coal, copper and practically all the raw materials required in the manufacture of electrical equipment are produced in Germany and can be bought there more cheaply than we can get similar commodities here in Canada," said the executive in question.

"Then the wages of labour and costs of manufacture in Germany are a laughing matter when converted into terms of Canadian currency, since it now takes nearly three hundred marks to make a dollar. Add to this the fact that ocean freight-rates are very moderate at present, and you have nothing left to keep out the cheap German goods except the tariff.

"How much protection will that afford the Canadian manufacturer? Electrical goods come in under the general list at 27 per cent. Suppose I have ordered a piece of electrical equipment worth 16,000 marks from Germany. With the mark at par, the duty would have been estimated on about $4,000 and would have amounted roughly to $1,100. Under the old depreciated-currency regulation, it would have been calculated on 50 per cent of the par value and would have totalled $550. But to-day, with the mark worth about the third of a cent and with the customs duty computed on current exchange value, this 16,000 mark machine would pay a levy of only around $14.65.

"That is, the abolition of the depreciated-currency regulation would appear to have cut the duty from $550 to $14.64. Recall the fact that German costs of production are a mere fraction of ours and you will see that the German exporter can undersell the Canadian producer in our own market in any type of engineering machinery, equipment or supplies.

"The only reason of which I know or can conceive that would prevent the Germans from invading this country with their electrical products would be the inadaptability of the German model to the Canadian market. We have become used to certain types and forms of equipment and supplies which serve certain particular purposes. The European manufacturers have not travelled along the same lines. But if the Germans are prepared to develop and deliver the class of goods demanded by our market, then there is no reason why they couldn't undersell us and obtain a lot of our trade.

"That, of course," he proceeded, "would mean that many of our small companies would be forced to the wall while the larger ones would have a pretty stiff fight on their hands. Eventually, I suppose, things would right themselves. Possibly the situation would become so unbearable that the authorities at Ottawa would be forced to come to the rescue with a remedy.

"At the present time," he said in conclusion, "it it too early to attempt to forecast what will be the effect of the cancellation of the depreciated-currency regulation. For all we know so far, there may be ships on the ocean at this very minute bringing big consignments of electrical goods from Germany to Canada or then again, conditions may be such in Germany that it will not prove desirable or profitable for the manufacturers there to attempt to exploit the overseas markets even under the present highly favourable conditions. Time alone can show how this will work out."

From another source, your correspondent learned that no change in policy is contemplated at the Peterborough plant of the Canadian General Electric company in view of possible developments in the electrical import trade.

"Our intention is to go ahead in the future as in the past," said one high official of the company, "and to get all the business we possibly can for the Peterborough plant. We don't know as yet how this foreign import situation may affect us. But we are going ahead with business as usual."

Surtax on German Goods.

According to the interview with Mr. R. R. Hall, Liberal ex-M.P. for West Peterborough, more money would be collected in Customs Duties on British goods imported by Canada than would be collected on the same identical goods imported from Germany under the proposed Tariff.

Mr. Hall makes it plain that a surtax must be imposed on German goods if Canadian labour in our factories is to receive a living wage.

Increased revenue is urgently needed by Canada. Why not impose a surtax on German goods to increase our revenue instead of giving her a preference over Great Britain and our Allies?

The Canadian people want a real British preference, and not a German preference in disguise.

EXPECTS TO SEE CANADA PRODUCE 500,000,000 BBLS. OF OIL A YEAR, FOR IT IS THE HOME OF ARCTIC OIL

Ontario, Which Now Ranks so High in the Production of Gold Should Rank Equally High in the Production of Petroleum, Says Scientists—Great Supply of Natural Gas Under Kawartha Lakes—World's Oil Supply.

By CASPAR LEBLANC.

The Quest for Oil.

Few scientific discoveries in ancient or modern times have given rise to greater speculation and appealed to the love of the mysterious in the minds of every people than has the Arctic Oil River of North America.

From the days of Solomon to the middle of the last century the cry of every nation in the world was for gold. From the northern seas to the most barren islands in the Antarctic Ocean, willing prospectors searched for the precious, yellow metal, and the whole world treasured what to-day we consider of secondary importance. Oil today takes first place in the thoughts of every statesman the whole earth over. The war has taught us that a nation may be "gold-poor." Commerce is the elixer of a nation's life, and oil is the prime essential to the carrying of the goods of the hundred nations of the earth over the length and breadth of the seven seas.

What Is Oil?

Oil is composed of hydrogen and carbon, and when burned gives up enormous energy. It is the hydrogen in the oil which determines its value, for hydrogen has a wonderful affinity for sunlight and is greatly attracted by the sun itself. Last year the world produced 759,030,000 barrels of the precious fluid, but so many and varied are the uses for oil that the demand is even greater than the supply. Twenty-five years ago half of the whole world's supply of oil came from the wells situated on less than ten square miles of the shore of the Caspian Sea. Today there are few countries in the world which have not a number of very fine fields.

The Origin of Oil.

What is the source of oil? That indeed is one of Nature's secrets. Some scientists declare that it is produced by decaying forests which ages ago were buried far beneath the surface of the earth. Others uphold the theory that oil comes from great quantities of shells which by some strange and wholly unexplained means were dumped in certain localities the world over, ages and ages ago. That which we call petroleum is stated to be a sort of fish oil. A third theory is that petroleum is the result of natural chemical combination of the elements of which it is composed, much the same as water is the compound formed by the union of hydrogen and oxygen. The latter, to my mind, is the more reasonable theory, (though I do not agree with it in toto) for it would appear to be more in accord with the facts of Nature as observed to date. It does not seem to have been necessary to imagine buried forests and buried shells to account for the water of the earth, so why should it be for the oil? Science of late appears to be imbued with the thought that elements so called, instead of being separated from one another by vast differences in chemical and physical constitution, are in reality so closely inter-related that the differences observed between two elementary substances can be accounted for by a difference in electric energy. A chemical change may therefore yet be shown to be nothing more or less than the releasing or the absorption of energy. Petroleum may yet be shown to be water in a less highly charged form.

In Its Infancy.

Sixty years ago the oil industry began its adventurous career a few miles south of our Ontario border in the great Alleghany oil fields. A little over half a century ago the first oil well was drilled, expressly for the purpose of mining the precious fluid. The industry is still in its infancy, hence the reason why so little is actually known about the oil resources of the earth. At first it was imagined that the supply of oil in the earth was very limited indeed. You can easily see why. If you take it for granted that oil comes from buried forests and buried shells, you will not be long in arriving at the conclusion that the supply is very limited. But every year new oil fields are discovered, new regions are opened up. The production of 1921 exceeded the production of 1920 by 65,000,000 barrels.

Oil Follows the Sun.

The great oil fields of the earth are just north of the Equator. The reason is obvious. Oil, as I stated, like water, is heavily charged with hydrogen, and hydrogen has a tendency to follow the sun. The sun at the present time, and for some ages past, has been in the south, so it is quite natural that the oil and the water of the earth should be found in greater abundance there. You have only to look at a map of the world to see where the water is, and I would have you note in particular that while it is 25,000 miles around the earth at the Equator where the sun is almost vertically overhead, 20,000 miles of that distance is water and only about 5,000 miles is land.

Some ages ago the sun shone directly overhead at the Arctic Circle, and doubtless will again in the ages to come. Man's life and the life of the race compared with the time required for the sun to move appreciably is so short that it is impossible for us to detect the slightest difference in our seasons. To the tiny insect which altogether lives but a few hours, and during that brief period emerges from the egg possessed of a hundred legs, which lives as a worm upon a luscious leaf for half an hour and then goes to sleep in a silken jacket, only to awake after what to it must seem an eternity of years, (but what to us is only sixty minutes) clothed with beautiful wings and able to flit from flower to flower, would it before dying fifty minutes later know that the sun "moves" across the sky, sets in the evening, and at night darkness covers the earth? It could not know, and we can easily imagine insects with life history so short that in the experience of their "race" the sun was never known to move, or the earth to revolve upon its Axis a single degree. We do not know that the sun moves north from the Equator to the Arctic, then back to the Equator and south to the Antarctic, but we have good reason to believe it does. We shall never know from actual experience for the time which has elapsed since man began to make accurate astronomical observations is so short as to be of no assistance to us.

A Scientific Deduction.

But like the beautiful insect upon the leaf, we are left to frame our theories by having recourse to observation and deduction. If the insect found a dew-drop on the rose and were gifted with intellectual powers, it might conclude that the water-vapor could not have condensed there in the very neat of the sun. The sunlight must have been withdrawn for a considerable number of ages, according to its manner of reckoning, before so great a quantity of water-vapor could have gathered together in one place.

We know that Canada was once covered by a great mass of ice, (but not since the dawn of history) and like the insect, must conclude the sun was absent during that period. Since the great land masses of the earth are in the north and the great masses of water are in the south, we conclude that as water follows the sun the sun must a few ages ago have been in the far south. We have further evidence of the fact in the submerged continents of the Antarctic Ocean, and can easily arrive at the conclusion that when last the sun was north the water followed, and North America sank beneath the waves. The hydrogen in the water causes it to follow the sun.

The Oil of the Arctic.

But if the hydrogen of the water caused the water to follow the sun northward, would not the hydrogen in the oil cause the oil of the earth to come northward too? This it appears to have done, and ages ago beneath the floor of the Arctic there existed the greatest oil field in the world.

The sun, however, did not remain in the north. It came south on its never-ending journey, and the water and oil followed. Not all the water followed, as witness the Arctic Ocean, nor did all the oil follow. As the water went southward submerged North America began to rise above the waves in the vicinity of Hudson Bay, and in the course of time the whole coast line of Northern Canada along the Arctic seaboard had risen above the water. If you will look at a map of North America you will find a sort of pocket between Alaska and Greenland. Beneath this land-locked ocean great quantities of oil were trapped. An impervious wall of granite, the north shore of Canada, cut the oil off from the south.

Man's Wonderful Home.

The earth, however, like the stars in the heavens, is of immense antiquity. The age of the human race, as compared with the age of the earth, is as the age of the lily and the value in which it grows. The earth was made expressly for man, and throughout its entire depth of 8,000 miles it doubtless reveals the handiwork of its Creator, the same as any other organism better known to the scientific mind. Buried beneath our very feet lie wonders even more astounding than hydrogen and the light of the sun. The earth is an organism perfect in every detail as the body with which we are clothed, and its only function is to supply the necessities of life to man, the creature for whom it was created.

The Home of Oil.

The rivers which flow upon the surface of the earth today are not the only rivers which ever have flown from the snow-capped mountains to the sea. Ages ago rivers were flowing much the same as they are today. Limestone and other porous rock was forming in their beds all the way from the mountains to the ocean. Limestone rock is the natural home of oil.

The Arctic Oil River.

Where are the cities of ancient Babylon? Buried beneath the sands of the desert. Where is the limestone rock bottom of the rivers of that period when last North America rose above the waves? Buried beneath hundreds of feet of glacial debris—lost to the sight of man. When North America last rose above the receding waters of the ocean a great river flowed from the region of Fort Norman to the Gulf of Mexico. Its course can be traced to this day south through Alberta to Montana, thence east to Lake Huron. Here it apparently divided, one small stream going south to Lake Erie and thence to Pennsylvania, the other and larger cutting out by the Kawartha Lake system and thence south across what is now Lake Ontario to join with its sister river.

From Pennsylvania this great river bent westward toward Oklohoma and Kansas, thence south to Texas, Mexico and the gulf. Along its course were many beautiful lakes, each with floors of porous, sponge-like sedimentary rock formation. The whole surface of the continent, owinf to subsequent upheavel and subsidance changed, the old river died a natural death, and during the course of the ages was almost completely filled in, so that the barest trace can now be found of its former course. But enough remains.

The U. S. Oil Fields.

Last year the United States produced 61 per cent. of all the oil of the world. Where are its oil fields located? Over the old subterranean lake bottoms of the Arctic-Mexico river. The oil, which through the ages had been trapped in the Arctic Ocean, broke through, it would appear, into the old river bottom of the Arctic-Mexico river. The porous bottom of that old river acted as a great continental wick or petroleum highway for the oil, and, in my opinion, that is where the United States is getting its enormous supply of oil today.

The Canadian Oil Fields.

The old river ran through Alberta and through Ontario. Beneath Lake Huron and Lake Ontario there is good reason to believe that great quantities of the finest petroleum lie at the present time, endeavoring to escape southward. The Province of Ontario itself is dotted with subterranean lakes of oil derived from the Arctic Ocean source, for as the oil followed the old river's course southward it naturally rose high and higher until the petroleum back up the old streams which once flowed into the prehistoric lakes.

The Gas and Oil Mains of Ontario.

The lakes of the old prehistoric river will alone yield oil in paying quantities, but the smaller streams which fed the greater lakes act as great gas mains throughout all Western and part of Eastern Ontario. That is why seepages of oil are found practically everywhere in Ontario, from Sarnia to Belleville. The gas supply in the region of the Kawartha Lakes is enormous. In the near future Ontario, which now stands so high in the production of gold, should rank equally high in the production of the finest petroleum in the world.

I yet expect to see Canada produce 500,000,000 barrels of oil per year, for Canada is at the head of the Arctic Oil River, the oil-wick of America, the home of the oil of the north.

for bruises

Absorbine, Jr. should be applied promptly, for the chief danger from cuts and bruises is the danger from infection.

Absorbine, Jr. is both a corrective and a preventive remedy; an efficient antiseptic it prevents infection, and its healing and soothing properties take out all the soreness from the wound.

$1.25 a bottle at most druggists'
W. F. YOUNG, Inc.
344 St. Paul St., Montreal

Absorbine J^r

For The Sunday Smoke
SIR HAIG
Cigar
5 Cents
Just try one
at all dealers

Genuine

Aspirin

WARNING! Say "Bayer" when you buy Aspirin.

Unless you see the name "Bayer" on tablets, you are not getting Aspirin at all. Accept only an "unbroken package" of "Bayer Tablets of Aspirin," which contains directions and dose worked out by physicians during 22 years and proved safe by millions for

Colds	Headache	Rheumatism
Toothache	Neuralgia	Neuritis
Earache	Lumbago	Pain, Pain

Handy "Bayer" boxes of 12 tablets—Also bottles of 24 and 100—Druggists.

Aspirin is the trade mark (registered in Canada) of Bayer Manufacture of Monoaceticacidester of Salicylicacid. While it is well known that Aspirin means Bayer manufacture, to assist the public against imitations, the Tablets of Bayer Company will be stamped with their general trade mark, the "Bayer Cross."

GIRLS! LEMONS BLEACH FRECKLES AND WHITEN SKIN

Squeeze the juice of two lemons into a bottle containing three ounces of Orchard White, which any drug store will supply for a few cents, shake well, and you have a quarter pint of the best freckle and tan bleach, and complexion whitener.

Massage this sweetly fragrant lemon lotion into the face, neck, arms and hands each day and see how freckles and blemishes bleach out and how clear, soft and rosy-white the skin becomes.

CANADA LEADS THE WORLD IN EXPORTS.

Export Trade Per Head Larger Than Any Other Country's.

OTTAWA, June 10—Canada leads the world in volume of exports per head of population. Computations made by the department of trade and commerce show that Canada's exports now amount in value to $150 per capita as compared with $98 for the United Kingdom and $65 for the United States. In 1902, Canada was exporting products to the value of $28 per capita, as compared with $40 per capita for the United Kingdom and $15 per capita for the United States.

MOUNTAIN RAILWAYS

BERNE, Switzerland, June 10.—(Associated Press). — Two hundred and fifty miles of electric mountain railways in the Canton of Grison have recently been opened. These lines connect the resorts of St. Moritz and Pontresina with Davos and other points, including Coire, on the Rhine.

Switzerland has now a total of 1,500 miles of electric railways many of which have been transformed from steam railways.

TORONTO ACCIDENTS.

TORONTO, June 10.—(Canadian Press.) — Four boys were struck down by motor vehicles yesterday, but in only one case, that of seven-year-old James Warren Allward, did injuries result fatally. He slipped beneath a motor truck and the wheels passed over his head.

A CHEQUE ARTIST AT CAMPBELLFORD

Cashed Worthless Paper Drawn on B. of M., Norwood.

CAMPBELLFORD, June 10.—On Thursday a car pulled up to the front of the men's furnishing establishment of Mr. Herb. Leonard on Front street. A man and two young ladies alighted and entered the store.

The man asked to see some suits of clothes and finally found a suit to his liking, valued at $30. He told Mr. Leonard that he had not sufficient cash with him to pay for the suit, but he would give him a cheque he had drawn on the Bank of Montreal in Norwood, in his favour. He endorsed the cheque with the name of S. J. Burnette. The amount of the cheque was $43.00. Mr. Leonard took the cheque and gave him the balance in cash. Some time later Mr. Leonard, while making inquiries, discovered that there was no branch of the Bank of Montreal in Norwood. He tried to locate the man with the car, but he was nowhere to be found. Chief Duncalfe was notified and he at once communicated with the police in the surrounding towns and villages. As yet no word of the cheque artist and his fair companions has been received.

An Improvement.

A railing is being erected on the wall along the west side of the river, north of the bridge. This will be greatly appreciated as many people will undoubtedly travel the river wall to get to the tent in which Mr. Alexander Torrie of Toronto, will hold his evangelistic meetings. The first meeting will be held at 11 a.m. on Sunday, June 11th.

FORMER EXAMINER MAN MAKES GOOD

M. J. Hutchinson Joins Maclean Publications.

After managing the Canadian National Newspapers and Periodicals Association since December, 1920, M. J. Hutchinson has resigned from that body to become director of advertising for the Hugh C. MacLean Publications, Toronto.

Mr. Hutchinson has had a wide, varied and successful career as a newspaper man, commencing work with the Bowmanville Statesman, going later to the Peterborough Examiner, under the ownership of the late Hon. J. R. Stratton, as city editor. In 1907 he became editor of the Dry Goods Review, and later manager of that publication for the MacLean Publishing Company. Following this trade paper experience he established Ready-to-Wear for the Acton Publishing Co., Toronto, and having managed this publication for a year left Eastern Canada to become advertising manager of the Regina Leader. In 1915 he was appointed business manager of the Edmonton Bulletin, and for nearly five years was instrumental in greatly increasing the revenue of that paper. During his sojourn in Edmonton Mr. Hutchinson was prominent in various civic and social activities, being on the council of the Board of Trade for three years, and becoming District Governor of the Rotary Clubs of all Western Canada comprised in Rotary District 19.

Mr. Hutchinson's work as manager of the C.N.N. and P.A. has been of much value to the association and he takes with him the best wishes of the directors who took occasion at a recent meeting to pass a hearty resoluton of appreciation of his services.

"A Mass of Sores —No Sleep— Unhappy Days"

writes Mrs. Orange Harvey of Danville, Quebec, R. R. 3. "I doctored with doctors until the first of May. Then I got a bottle of D. D. D. AT ONCE MY FACE GOT BETTER. I used half a bottle only and have been entirely well ever since."

Why not see if half a bottle will relieve your case of skin disease, too—on our guarantee that the first bottle will show results or your money back? Itching stops on the instant. $1.00 a bottle. Try D. D. D. Soap, too.

D.D.D.
THE Lotion for Skin Disease

McDermid and Jury, Druggists, E. L. Payne, Druggist, J. P. Bond, Druggist, Peterboro.

Grey Suits that can be worn to busi[ness] ... change from knickers to long tro[users] ... more popular each season.

If we have not ... and style you like ... can have it tailored to ... in four days.

We have less expensive Donegals—but we grow enthusiastic about our hand-woven Donegal Suit at $45—$3 extra when tailored to special order.

"Follow through" pleats in back.

The Golfer

An imported success

—in Sporting attire. The back is the feature, with the expanding pleats from shoulder seam to below the arm scye. French facing, and lining in sleeves only, add to the general utility of this ideal Sportsman's coat.

H. W. STOCK
The Semi-Ready Store on George Street

CHURCH UNION UP AT CONFERENCE.

WINNIPEG, June 10.— Canadian Press.—Church Union Committee of Presbyterian Assembly was instructed last evening to investigate during coming year legal requirements of union question and present draft of executive bills to next assembly so that commissioners may be able to study them and see how far church could legally proceed in divisioon of church property.

HEAT PROSTRATIONS.

NEW YORK, June 10.— (Canadian Press.)—Three deaths and eight prostrations yesterday were attributed to the heat.

"You get the Job"—

Moral—use 2 IN 1 Shoe Polish
Keep Your Shoes Neat
F. F. DALLEY COMPANY OF CANADA LIMITED HAMILTON CANADA

WHY YOU SHOULD SAVE

To insure yourself against an unknown future.

To insure provision for your family in the event of your death.

Commence saving to-day with

The Royal Bank of Canada
PETERBOROUGH BRANCH— V. EASTWOOD, Manager

A Big Surprise to the Public!

For the first time since the big war, people never had such an opportunity to buy TOBACCOS, CIGARETTES, CIGARS, PIPES, CIGARETTE CASES, POUCHES AND SMOKERS' SUNDRIES! It would be very hard to enumerate all the lines we have, but you will find every line that is in the market, so come in and ask for it!

CIGARETTES	PIPES	CIGARS	Some English Tobacc[os]
Down to the Old Price	Down to 1914 Prices - Only 24c Cola Pipes 75c	Down to 1914 Prices	at Reduced Prices

We Have Sold Our Business and the purchaser wants us to reduce the stock. The Sa[le] ... to-morrow and will continue ... further notice. $15,000.00 Stock must ... in a short time!

LOUIS YEOT[T] ... 339 [Geo]rge Stre[et]

... and Gilchrist ... their work on Thu[rsday] ...

The Petes go to Lindsay next Wednesday. Who's going with them to render the necessary vocal aid.

SPECIAL DOUBLE PROGR[AM] MONDAY—First National Hi[gh] ... CRIME" (6 Parts); also Vitagra[ph] "THE CHARMING DECEIVER" ... HECK" (2 Parts). The above i one of ... at the ROYAL THEATRE in a long time.

…al and District Sport News of Interest--Big League Games

"We…r Again The …inner Over Toronto

Ru… Meusel … Home …ame Game.

INTERNATIONAL.

Rochester 7; Toronto 1.

TORONTO, June 10. Canadian Press. — Rochester beat the Leafs here yesterday in a game featured by the airtight pitching of Hughes who held the locals to five scattered hits. Final score was 7 to 1. Taylor, the Leaf's leading pitcher, was pounded hard.

Rochester .. .. ..001040020—7 13 0
Toronto .. ..000000010—1 5 3

Hughes and Lake; Taylor, Reis and Devine.

Baltimore 3; Jersey City 0.

JERSEY CITY, June 10. — Baltimore made it a clean up by grabbing the final game of the series from Jersey City yesterday by 3 to 0, giving the leaders 3 of the 4 victories. It was a pitcher's battle between Hanson and Frank. Score:

Baltimore .. ..101001000—3 5 0
Jersey City .. .. ..000000000—0 5 1

Frank and Styles; Hanson and Schack.

Reading 4; Newark 2.

NEWARK, N.J., June 10. Canadian Press. — Reading made it four straight over the Bears when they won the final game of the series yesterday 4 to 2. Chief Bender relieved Al. Schacht and Niehaus in the first inning and only allowed 4 hits Kneisch pitched good ball but his defence weakened at critical times. Score:

Reading 00102010C 4 9 1
Neyark .. ..200000000—2 6 3

Schacht, Niehaus, Bender and Tragresser; Kneisch and Walker.

Buffalo 6; Syracuse 0.

SYRACUSE, June 10. Canadian Press. — Buffalo made a clean sweep of the series from Syracuse yesterday when Mohart shut the Stars out 6 to 0. Niebergall's throwing to bases was the only feature of the losers play. Score:

Buffalo.... .. ..300003000—6 13 0
Syracuse .. ..000000000—0 6 1

Mohart and Bengough; Schulz, Sell and Niebergall.

AMERICAN.

Chicago 10; New York 6.

CHICAGO, June 10. Canadian Press. — Chicago batted the New York pitchers hard yesterday, driving 3 of them out of the box and won the final game of the series 10 to 6. The game was featured by extra base hitting. Bob Meusel knocked out his fifth home run of the season, and Ruth also polled his fifth. Ruths drive cleared the screen in centre field, the first time this ever was done. Catcher Schang hurt his leg in sliding into first base early in the game and Devormer ran for him by agreement. Schang assumed his position behind the plate. Later Devormer went in as catcher. The clubs made a total of 27 hits, which were good for bases. Score:

New York .. ..000001311 —6 14 0
Chicago .. ..00001072x—10 13 0

Jones, Hoyt, Bush, Murray and Schang, Devormer; Courtney and Schalk.

St. Louis 8, Boston 1.

ST. LOUIS, June 10. — The Browns defeated Boston 8 to 1 here yesterday making an even break in the series. Dave Danforth fanned eight batters. Two balks were charged to him. A third inning rally routed Ferguson after the Browns had scored 6 runs. With the Yankees losing yesterday to Chicago, the Browns meet the League leaders here to-day but two and a half games behind them. The score:

Boston .. ..000100000—1 6 2
St. Louis .. ..20600000x—8 10 0

Ferguson, Piercy, Fullerton and Ruel, Walters; Danforth and Severeld.

Philadelphia 10; Detroit 3

DETROIT, June 10. — Canadian Press. — Philadelphia defeated Detroit yesterday 10 to 3 in the final game of the series, taking advantage of Stoners wildness in the first inning, and bunching drives off Johnson and Cole who followed him. The latter hit Jimmy Dykes in the head with a pitched ball in the second innings, knocking him unconscious, but the Athletic third baseman returned to the game after Neimach had run for him, Manager Cobb agreeing to the arrangement. The score:

Philadelphia .. ..301021012—10 12 0
Detroit .. ..000000120— 3 9 0

Harris, Rommell and Perkins; Stoner, Johnson, Cole and Bassler, Woodall.

Postponed Game.

Washington-Cleveland game postponed on account of the death of President Dunn of the Cleveland Club.

NATIONAL.

St. Louis 4, Philadelphia 8.

PHILADELPHIA, June 10. Canadian Press. — Fournier's home run drive scoring McHenry ahead of him in the fourth inning, aided St. Louis yesterday to take the first game of the series from Philadelphia by a 4 to 3 score. Pfeffer held the locals safely in the pinches. Goldie Rapp played his first game since his serious accident a month ago in St. Louis and his fielding was a feature. Score:

St. Louis .. .. ..010201000—4 11 1
Philadelphia .. ....101000100—3 8 1

Pfeffer and Ainsmith; G. Smith and Henline.

Chicago 4; New York 3.

NEW YORK, June 10. — Canadian Press. — Alexander's steady pitching in the pinches enabled Chicago to defeat New York yesterday in the last game of the series, 4 to 3. Nehf had one bad inning, the 6th, when Chicago scored three runs after two were out. Score:

Chicago .. ..100003000—4 9 2
New York .. ..100103010—3 11 1

Alexander and Hartnett; Nehf, Shea and Snyder.

Boston 7; Pittsburg 3.

BOSTON, June 10. Canadian Press. — Boston defeated Pittsburg 7 to 3 yesterday, the last two innings being played in a severe electrical storm. Sensational catches by Bigbee and Mueller and stops by Ford and Barbare were features. Holke was a star in the field. The score:

Pittsburg ....010110000—3 11 1
Boston .. ..10200103x—7 12 2

Cooper, ellowhorsYe and Gooch; Oesehger and O'Neil.

Orooklyn 2; Cincinnati 1.

BROOKLYN, June 10. Canadian Press. — Brooklyn broke its losing streak yesterday when Grimes tightened up after the first inning and beat Cincinnati 2 to 1. A sensational catch of Ward's wide throw by Schmandt, completing a double play stopped the Reds in the ninth. Errors gave the Dodgers their two runs. Score:

Cincinnati .. .. ..100000000—1 7 3
Brooklyn .. .. .. .01001000x—2 8 0

Couch, Gillespie and Wingo; Grimes and Miller.

CENTRAL LEAGUE GAMES TODAY

Port Hope at Peterboro.
Lindsay at Oshawa.
Belleville at Cobourg.
Bowmanville at Leaside.

NATIONAL LEAGUE PRESIDENT DIES

Cleveland - Washington Game Postponed in Honour of the Late James C. Dunn.

CLEVELAND, O., June 10.—Canadian Press.— All Cleveland baseball fans last night were mourning the death of James C. Dunn, President of the Cleveland Baseball Club, who, because of his disposition had won the appellation of "Sunny Jim."

Upon receipt of the news of his death at Chicago yesterday's game between Cleveland and Washington was postponed and Mayor Fred Kohler ordered the flag on City Hall flown at half mast.

It is believed here that Mrs. Dunn, widow of the dead man, will maintain her financial interest in the baseball club. Should she decide to do this she will be the first woman club owner in the American League.

In this event it is believed that Tris Speaker, manager of the Indians, or Tom Walsh of, Davenport, Iowa, Vice-President will be named President of the Club.

EXHIBITION GAMES.

LONDON, June 10.—The Australian Davis Cup team Thursday afternoon played exhibition doubles at the North London Club. Patterson and Werthe unexpectedy defeat ed Anderson and O'Hara Wood, 5-7, 6-2, 6-4, 6-4.

Observers stated that Patterson had not improved his back-handed playing. To some of them he seemed more erratic than in 1919, and Anderson showed similar inaccuracy with balls to his left hand side.

AS HE ONCE LOOKED

JOE McGINNITY IN THE GIANTS' UNIFORM

How many men of 49 could step out on the mound and pitch nine full innings of baseball in a professional league, even though only a minor one?

And how many could perform this stunt and win?

Not many, in answer to the first question.

In answer to the second—Joe McGinnity, at any rate.

Once Joe was known as the Iron Man of the New York Giants. Now he's manager and owner of the Danville Club of the Three-Eye League.

Finding his pitching staff shot to pieces, he undertook the twirling himself, and for seven innings held his opponents scoreless. In the eighth he weakened, allowing three runs, two of which were earned. In the ninth he tightened up again and prevented further scoring. Danville won, 5 to 3.

Joe struck out three men during this performance, hit one, and issued one pass, pretty fair for a man of 49.

McGinnity started ball playing at Rock Island, Ill., his native town, at the age of 15. He has lived an athlete's life ever since. Famed though he was, in his days in the big leagues, for his ability to pitch and win double headers, the strain never told on Joe's arm, as his present ability proves. Irregular living, not work, he holds, sends men to the scrap heap. Nobody ever took better care of himself than Joe.

Big League Standings

INTERNATIONAL.

	Won.	Lost.	P.C.
Baltimore	35	15	.700
Rochester	31	[illegible]	[illegible]
Toronto	28	23	.549
Buffalo	[illegible]	[illegible]	[illegible]
Reading	26	23	.431
Jersey City	24	27	.471
Syracuse	21	31	.404
Newark	14	35	.286

AMERICAN.

	Won.	Lost.	P.C.
New York	28	19	.635
St. Louis	30	21	.588
Cleveland	25	27	.500
Washington	26	25	.510
Philadelphia	20	24	.455
Chicago	21	29	.420
Detroit	23	27	.460
Boston	21	26	.447

NATIONAL.

	Won.	Lost.	P.C.
New York	29	19	.604
Pittsburgh	26	19	.578
St. Louis	27	23	.540
Cincinnati	27	25	.509
Chicago	22	25	.463
Brooklyn	23	27	.460
Boston	21	26	.447
Philadelphia	15	31	.326

TODAY'S GAMES

INTERNATIONAL.

Toronto at Jersey City.
Buffalo at Newark.
Rochester at Baltimore.
Syracuse at Reading.

AMERICAN.

Philadelphia at Cleveland.
Washington at Detroit.
Boston at Chicago.
New York at St. Louis.

NATIONAL.

Pittsburgh at Boston.
St. Louis at Philadelphia.
Chicago at Brooklyn.
Cincinnati at New York.

MICHIGAN-ONTARIO LEAGUE

Yesterday's Games.

Brantford 15 — Kitchener 5
Hamilton 6 — London 4
(Only two games played.)

TRAP-SHOOTING CHAMP.

MEMPHIS, Tenn. June 10.—(Vandian Press)—George Griffith, of Memphis, won the Southern Zone trap-shooting championship here Thursday by breaking fifty targets without a miss in the shoot-off of a tie with J. Aycock of Jacksonville, Fla., who missed one of the fifty. Griffith and Aycock had tied for high score in the championship contests with score of 197 of a [illegible]

BABE RUTH HAS GIVEN UP HOPE OF NEW RECORD

Says He Will Beat Both Williams and Hornsby in Spite of Handicap.

WILL TOP THE LIST.

CHICAGO, June 10.—(Canadian Press)—Babe Ruth has given up all hope of passing his last year's home run mark of 59, he said here Thursday.

He is confident, however, that he will catch up with Ken. Williams of the St. Louis Browns and Rogers Hornsby of the St. Louis Cardinals and lead both major leagues in four-base drives.

Heretofore Ruth had insisted that despite his six week's suspension he might reach the sixty mark.

"I can't pass last year's mark—I haven't even a chance to equal it" he said. "But I'm going to lead both leagues, whether it takes twenty or forty to do it. Next year—well, we'll see.'

A few minutes after Babe had made this statement, he knocked his fourth homer of the season with Charley Robertson, the White Sox no-hit pitcher, hurling against him.

City Ball League Standings

Intermediate Series.

	W	L.	P.C.
C.G.E.	1	0	1000
Y.M.C.A.	1	1	.500
Raybestos	0	1	.000

Junior Series.

	W	L.	P.C.
Lakeviews	2	0	.1000
Adanacs	1	1	.500
H.N.S.	1	1	.500
Lock Works	0	2	.000

Games Next Week.

Tuesday, June 13—C.G.E. vs Y.M.C.A.

Thursday, June 15—Lakviews vs Lock Works.

Saturday, June 17—Adanacs vs H.N.S.; replay of protested game Raybestos vs C.G.E.

OLYMPIC GAMES AT AMSTERDAM IN 1923.

PARIS, June 10. — (Canadian Press)—Amsterdam was confirmed as the site for the 1928 Olympic Games by the International Olympic Committee at its meeting Thursday.

The policy of holding the 1925 games at Los Angeles was considered but all the European delegates asserted that the financial and economic situation in Europe would make it impossible for the games to draw representatives from all over the world.

GIRLS' GAMES.

Games in the Girls 'Playground Ball League scheduled for Monday are: King George vs Central at 5.30 and De Laval vs P.C.I. at 6.30

WILSON WILLING TO MEET HARRY GREB.

BOSTON, June 10.— (Canadian Press)—Johnny Wilson, middleweight champion, is ready and willing to meet Harry Greb in New York or anywhere else at any time if Greb will agree to make 158 pounds at the ringside, according to Marty Killiles, Wilson's manager. This statement was in answer to the recent ruling of the New York Boxing Commission that it would declare the champion's title forfeited if he did not fulfill his agreement to meet Greb. Killiles, contended that Wilson should not be forced to meet a light-heavyweight.

Lacrosse

Hastings Junior O.A.L.A. team play their first league game in Peterborough on June 20th.

Lessons in Golf

The aim, in the golf drive is from the top of the upward swing of the driver The club pauses for an instant at the top of the swing—and from this point the ball is hit and snapped away. Do not prolong the pause at the top of the swing. The beginning of the down stroke is called the take-off, that you are going to hit the ball. Then go at it easily, with rythm, letting the clubhead gain speed as it comes down. The important part of the driving swing is the back stroke. Players should practice the "slow back" principle. The "slow back" pays big dividends in the end. There is one right way for everything, and the "slow back" is the right way for the golf swing. And, above all, keep saying "relaxation" to yourself. Relaxation means looseness in the wrists, leads to rhythm and gives more slap to the clubhead when it snaps away the ball.

In the picture today you see a perfect driving finish by one of America's fine golfers, John Duncan Dunn, profesional of California. Note that Dunn's head, near the finis of his drive, is still on a line with the spot where ball was teed. The left leg has stiffened, the clubhead has followed, and the ball, you can see, has gone far and straight.

HAVELOCK WON FROM HASTINGS.

Inter-County Ball Game Gave 13 to 4 For Visitors.

HASTINGS, June 10. — Havelock and Hastings played an inter-county league game of baseball on Friday afternoon here. The game was called at 4.30 o'clock by Umpire Rose of Haevlock.

The fans were treated to major league ball up to the seventh innings when the Hastings fielders went up in the air and Havelock scored 5 runs. Up to that time the score card stood Havelock 2, Hastings 1.

By innings——

Havelock ....u...... .. ..000011560—13
Hastings .. .. 0000100201— 4

The batteries: Havelock, Hooper and McGill. Hastings, Herrington and Sorwie. Base umpire, A. Scriver. Balls and strikes, W. Rose.

Pitcher Hooper is an artist on the slab, every ball pitched with few exceptions won labelled strikes and this materially aided the visiting team. The game was well attended.

The Line Up.

Hastings — Steevnson, 1b; Laing 2b; Herrington, p; Dunnon, 3b; N. Scriver, c; S. Scriver, rf; Langley, cf; Burkholder, ss; O. Scriver, rf; Tate, spare.

Havelock — Armstrong, 1b; Binkman, 2b; Towle, 3b Quinn, p; Hagerman, c; Brennan rf; D. Wright cf; McGill, ss; Hooper rf; G. Wright, spare.

JUST A COUPLE MORE RECORDS TY YEARNS FOR

He Still Covets the Home Run Title and the .300 Batting Honor.

IS SLIPPING.

Ty Cobb holds a score or more records in the American League.

The name Cobb is everywhere in the list of notable major league feats, yet Cobb isnt quite satisfied.

True, Cobb is slipping. No athlete could travel the gait that he has and not show the effects. The remarkable thing about him is that he has stood the pace so long, before the slowing up process started in.

Cobb no longer goes down to first with the old-time speed. He no longer takes the wild chances on the bases that was once a part of his daily routine.

Father Time has cut in on Cobb. He has called a slight halt at least.

A persual of the American League records show that Cobb holds about every coveted honour. There are two major league exceptions, the home-run title and the consecutive .300 batting record.

Babe Ruth probably has monopolized the home-run honors for all time. His mark of 59 homers is going to stand for many a year, unless he breaks it himself. It is a record that seems entirely beyond Cobb's possibilities, despite his acknowledged greatness.

The other hopes of Cobb is shooting at and hopes eventually to hit is the record for the consecutive .300 batting record.

That honor is now held by Honus Wagner, with 17 consecutive years in which he has hit .300 or better. Cobb is a close second, with 16 years. The way he is going this year maeks it almost a certainity that Wagner will be forced to share the title

In 1923 Cobb says he will break it.

GIRLS BASEBALL TEAM, LAKEFIELD.

Squad is Getting Ready to Mix It With An Outside Team.

LAKEFIELD, June 10. — The girls' baseball team are getting into trim for their first outside game on June 17th and expect to give a good account of themselves. Mrs. W. Millage has been elected captain of the team.

Challenges for games on the 22nd June and July 1st have eben received by the girls.

Football Notes.

The football players celebrated the King's birthday on Saturday last by playing their favorite game. The boys of Selwyn and the boys of Lakefield played at the Exhibition grounds and the game resulted in a tie, 1-1.

Selwyn and Lakehurst played the same day in Smith township and also tied, 2-2. While in the evening, Lakefield and Lakehurst also tied, 1-1.

REX

King of Cigarettes

10 fo… 1…
20 f…

How Much is a Dependable Tire Worth to a Farmer?

How much is it worth? How much would he lose if his truck failed to deliver his milk to the cheese factory in time? How much would he lose if his milk missed the train? How much would he lose in temper and disposition and Christian character, if his moral balance was continually upset by blown-out tires—especially with a load on? Farmer's are "handy" at "fixing things," but what farmer cares to stop on the road to fix tires? Whether truck or pleasure car, the farmer wants uninterrupted service. A farmer's car is as much a business car as a bus or a taxi-cab. The surest precaution against the delays and expense of tire trouble is to have all four wheels shod with

'GUTTA PERCHA' TIRES

…RUBBER, LIMITED

…Leading Cities in Canada.

…at the ROYAL Th… …class Comedy Drama, "A P…ECT …ph Feature Drama, Alice Calhoun, in …" (5 Parts). High-class Comedy, "BY … one of the Best Programmes appearing …n a long time.

S.O.E. … A PER… There … the persona… retinue of the …

Both … showed … Thursd… The … Wedne… to re…

NO ADVANCE IN PRICES

STARTS MONDAY

"Weep no more my lady,
O, weep no more today;
We will sing one song for
my Old Kentucky Home,
For my Old Kentucky
Home, far away."

"MY OLD KENTUCKY HOME"

Capitol Entertainment

WILL CANADA STAY WHITE

(Continued from page 1.)

of an alien getting justice in Japanese courts, Mr. Stevens declared that our treatment of internationals from Oriental lands should be based on their treatment of ours in their country. An Englishman might procure a judgment favorable to his cause in a Japanese court, but it was next to impossible for him to get an execution of it, and leasehold of land under their regulations was a worthless thing, because of impediments placed in the way of improvements thereon.

The Drug Evil.

Going on to the consideration of the spread of the drug evil, in relation to the question of Oriental immigration, Mr. Stevens said: "One of the tragedies of modern civilization is the insidious increase in nearly every country of the world of the use of narcotic drugs." Its effects on men, women and minors were described in moving terms: "It will take the most chaste of womanhood and reduce her to the lowest degradation within a few months, it will turn a mother from her babe, and change a man in the prime of his strength to a mere bunch of skin and bones, who will be a thief, a deceiver and a wrecker. It will absolutely undermine and disintegrate human character."

Quoting from figures compiled by the Dominion Police in every province in Canada, figures which were borne out by statistics from local and Provincial officials, Mr. Stevens gave the record of one year's convictions for illicit dealing in drugs, "for the drug trafficker, the most damnable character we have in the community to-day, the man, who for gain, while he is often a non-user of the drug himself, will scheme and connive for the debauchery and fall of girls, women and men," British Columbia's total in this regard was given as 315, with 300 Chinamen convicted; Alberta 91, Chinamen 59; Saskatchewan 88, of whom 73 were Chinamen; Ontario 66, and 52 Chinamen; Quebec 237, Chinamen 133; New Brunswick 14, with 9 Chinamen; Nova Scotia 9, and 8 Chinamen, a total of 835 convictions, of whom 634 were Chinese traffickers. Two illustrations were given, from an inquiry into hundreds of individual cases, carried on in Vancouver by a committee of prominent citizens, including members of the Rotary and Kiwanis clubs. One dealt with the case of a girl of sixteen, who, within three months after taking her first doze of the drug, had descended to the lowest depths of degradation. The method employed for inducing the habit was described as a gathering of dope addicts at a social evening, when the secondary quality cocaine, the mild form known as "snow," was distributed amongst the guests. The second case was that of a lady Sunday school teacher whose final condition was even worse than the first-mentioned case. Some three thousand cases were under investigation in Vancouver by this committee; "hundreds of whom were children from our best families. Seventy per cent. of the addicts in the United States are under twenty-five years of age, and most of them under twenty years of age, many who were the brighest young people in the community." The profits are enormous from the traffic, declared the speaker, who said that a big ring of dealers was in existence, of whose power the police authorities were fully aware, but whom, up to the present, they seemed powerless to apprehend. "You will say that one of the sources of the drug is in India," Mr. Stevens remarked, going on to say that the Canadian Government had taken up this question with Imperial authorities, to discover if it could be dealt with at its source.

A hearty vote of thanks to Hon. Mr. Stevens was moved by the Rev. Jas. Rollins, seconded by Rev. F. E. Malott, and supported by Rt. Rev. Mons. McColl and Rev. J. R. Webb, and unanimously voted on by the members, who also expressed their sincere appreciation of the efforts of Mr. G. N. Gordon in bringing Mr. Stevens to this city to address the Kiwanians on a subject in which they are especially interested.

Mr. Gordon's Guests.

Guests of Mr. G. N. Gordon, M.P., at last night's banquet were: Rt. Rev. Monsignor McColl, Rev. Jas. Rollins, Rev. G. E. Ross, Rev. J. R. Webb, Rev. F. E. Malott, Rev. W. E. Morrow, Rev. R. M. Fraser, Gilmour Church, Rev. R. B. Grobbe, Rev. P. H. Neville, Rev. S. Crufkshanks, Rev. Harold W. Young, Rev. J. F. Chapman, and Adjt. W. Bunton. Guests of the club last night also included Rotarian R. Denne, F. Jarrett, Toronto, F. Mather, C. Cook, H. Rush, Wm. Allan, S. R. Armstrong, Ald. Jas. Hamilton, Jas. Henderson, Sr.

Frank Whitehouse occupied the chair last evening with his customary cheerful efficiency, and Charles Lacheur was booster for the evening, introduced in a humorous speech by C. S. Cummer. Last night's fortunate winners in the lucky number series were Walter Stocker, Wilfred Lawson and Lloyd Hamilton.

At The Theatres

ROYAL—"The Broadway Peacock' High Class Comedy, "Fast and Furious;" Mutt and Jeff Comedy, "A Turkish Bath' and other features.

CAPITOL—Wallace Reid, Theodore Roberts and Mary MacLaren in "Across the Continent", and balance of a premier Capitol program.

REGENT — MARJORIE RAMBEAU in "The Fortune Tellers" and Charlie Chaplin in 'The Woman'.

Capitol Entertainment

"MY OLD KENTUCKY HOME" NAMED FOR FAMOUS BALLAD TO BE SHOWN HERE MONDAY

"My Old Kentcuky Home" an original story by Anthony Paul Kelly, who wrote the continuity of "Way Down East" named after the famous ballad and directed by Ray C. Smallwood, will have its initial presentation here at the Capitol Theatre starting Monday.

"My Old Kentucky Home" is a story of the south, of mother love, with a beautiful human romance running through it. It has thrills aplenty and has tremendous action, especially in the racing scenes. It has been compared to "Way Down East" for its wholesomeness and is making motion picture history throughout the land.

A splendid all-star cast is seen headed by Monte Blue, one of the country's favorite screen actors. Others are Sigrid Holmquist, Julia Swayne Gordon, Lucy Fox, Frank Currier, Matthew Betz and Arthur Carew. The scenes are lavish and well photographed. The big melodramatic punch, the Kentucky Derby where is seen the running of that annual classic event and the winning of the race by a horse on which a proud Southern widow has staked her all for her boy are remarkable. They were taken at the race-track at Lexington.

The story has to do with a young man who has been railroaded to prison and when released fears to go home for breaking his mother's heart. He hears the strains of "My Old Kentucky Home' resolves to go home. How he lives in fear of being exposed, how a villian tried to wreck his life and take his sweetheart from him and how he wins in the end is unfolded in a great big human way.

AT THE REGENT.

Many of our readers are possibly not aware that the REGENT Theatre on Hunter street, "just round the corner," is under new management, Mr. Ambrose Edwards, who opened and successfully conducted Peterborough's first moving picture house, has retired from the film exchange business and returned to his first love, the actual presentation and selection of pictures at the Regent From years experience in the film exchange business Mr. Edwards is fully in touch with all the exchanges and is enabled to secure the best productions on advantageous terms. For Monday the Regent's main feature is entitled "The Magic Cup," with Constance Binney in the leading role of Mary Malloy, the role which has made her famous. This is the story of a modern Cinderella and a cub reporter who "doubled" as fairy Godmother and Prince charming. The story is artistically presented, with a stirring plot that plays stirring chords of emotion on the heart strings of an audience. Mary Malloy is an humble maid in New York hotel. Her most treasured and only valuable possession is an antique silver flagon that had come down to Mary from her once aristocratic Irish ancesters. Sometimes when hard pressed for cash Mary pawns the old family relic. Some clever crooks, whose specialty is fake jewels, recognize the crest engraven on this pawned goblet and introduce one of their member to Mary as a long lost relative. As they know her family history Mary is fooled and makes friends with the crook. They use her as a decoy in furthering their nefarious designs, the girl not suspecting their plot. A bright newspaper reporter discovers their plot, warns Mary, falls in love with her and finally proposes a nearer and dearer life partnership. A strong plot beautifully told. Then there are other pictures all first run and specially selected by Mr. Edwards for Monday. A grand programme presented in the coolest place in Peterborough. Good music and a splendid soprano song with appropriate slides.

ROYAL

M. PAPPAS, OWNER AND MANAGER

Last Chance To-Night Entire Change Monday

WM. FOX PRESENTS PEARL WHITE IN

The Broadway Peacock

A Story of a Woman's Regeneration, by Julia Toisva, in Six Reels

FOX HIGH-CLASS COMEDY—TWO REELS

"FAST AND FURIOUS"

MUTT AND JEFF COMEDY—ONE REEL

"A TURKISH BATH"

FOX WORLD NEWS—ONE REEL

'Face to Face with Japan'

ALSO VITAGRAPH COMEDY—TWO REELS

"Harems and Hokums"

ROYAL BEST VENTILATED AND ONE OF THE COOLEST SPOTS IN THE CITY

Matinees Every Day, from 2 to 5 — 10c and 15c

Evening, 7.30 to 10.30 — 15c and 20c

"Our First Year"

(BY A BRIDE)

(Continued from yesterday)

BONNIE TAKES A MIDNIGHT STROLL—DRESSED IN MY SUIT AND HAT

CHAPTER LX

Our motor tour of New England was like that of thousands of autoists.

Our party a exactly as Mr. Tearle had outlined it: Mary and Andy Smith, Bart and Bonny, Jeanne, Jack and I. All the men liked to drive, so we had but one chauffeur, a man qualified to look after the cars.

One of the cars was the new "Tyrone" Mr. Tearle had promised to give me if his little plot succeeded. It was a marvelous car. I used to ride along proudly pretending I owned it.

All the time I knew positively it was no use to tell Jack about my dream. He'd never let me accept it

All went well at the start. Even my tweed suit was smarter than Bonny's. She knew it, and loved it as well as my close hat of Paisley crepe. It was stunning, and awfully expensive, but not as becoming to me as to Bonny.

That girl had the school girl hobby for "swapping dresses.' And her pet habit made serious trouble for me the first time we stopped at a hotel. .....

Because here was a jam of tourists we girls had two rooms, while our men were obliged to bunk in one room. We retired early to be ready for a fair start the following morning.

Bonny of course had to try on new new suit. It fitted her perfectly. Then she donned my Paisley hat and without a word of explanation stalked out of the room.

I felt desparately cross because I was lonesome. It was my first night apart from Jack since our marriage, and I hoped he was as lonely as I.

Beginning to undress, I discovered my precious pearl beads had disappeared. I knew I had put them on in the morning.

I tried to phone Jack to go down to the garage to see if I had left them in the car, but the men were not in their room. Smoking, I concluded.

Then I called the garage but our chauffeur was not there. So I slipped into Bonny clothes, ran to the garage myself, and discovered my necklace in the pocket of a door.

I was rather ashamed of losing and breaking the silly beads so often So I did not refer to them when Bonny came into the room an hour later. .....

She had been walking in the moonlight with Bart, she explained. The moonlight—it was the most wonderful she had ever seen, she averred. She smiled happily and I smiled ino my pillow. Plainly her father's plan was working without a hitch!

Bonny threw my things in a heap on a chair and I had to get up and take care of them after she had fallen asleep.

(To Be Continued)

Accessories for Ford Cars

—Ford owners will find their requirements in Essential Parts in our New Stock of Accessories just opened out in R. C. Heard's Agricultural Agency, Water Street.

—We guarantee all parts as to Quality of Material and Mechanical Correctness, and we stand ready to replace, at any time, parts which do not give entire satisfaction.

— 379 WATER STREET

"FOOLISH WIVES" IS COMING to the Capitol

First and Only Motion Picture That Cost More Than $1,000,000

Ray C. Smallwood, Director of My Old Kentucky Home

At the Capitol Monday, Tuesday and Wednesday.

GRESCENTS WIN FROM RIVERSIDES

Close Game Ended 5-4 —Fine Brand of Lacrosse

Lacrosse got a great boost in last night's senior city league game at King Edward Park between the Riversides of Ashburnham, and the South End Crescents, in which the latter boys won out by 5 goals to 4. The crowd was easily the largest of the series so far. In point of attendance there has been a marked improvement and at the same time the calibre of lacrosse has more than kept pace with the public's reviving interest in the game. It was as clean as the most exacting sportsmanship could expect, and at the same time was fast with lots of passing. McDonald of Riversides ran wild on the Crescents in the opening phases of the game, and hung up a string of three goals before the Crescents got started. After that they watched the little inside home man from across the river, and in the meantime Crescents broke into the scoring column. Ranger and Killoram were exceptionally effective for the Crescents. Ranger looked like the best man on the field, playing a hard, tireless game on both the home and outer defense. Jack Killoran got most of the goals. R. M. Glover was referee and Bert Todd judge of the play.

For Monday night's game Athletics meet the Strathconas at the Oval.

PLAYERS REINSTATED

WINNIPEG, June 10.—Canadian Press.—The suspension of the members of the Brandon Greys amateur baseball team, was lifted yesterday by the Manitoba branch of the Amateur Athletic Union of Canada, after credentials had been produced showing that the Pembina N. D., baseball team, alleged to be professionals had amateur cards from the other side. Brandon played a series with Pembina.

BASEBALL NOTES.

In a corner lot league game last night the Fire Hall Falcons trimmed the Beavers at the Oval, by the narrow margin of 9 to 8. Cheu, for Falcons, had a record of 14 strike-outs. The Wild Cats whitewashed the Elks at King Edward Park by the score of 25 to 0 at the same time. On Monday the winners play off at the Exhibtion grounds. The game is called for 6.30.

TWILIGHT LEAGUE.

A game of baseball was played today between the Falcons and Lockawwans at Central school. The score cas 7 to 5 in favour of the Lockawwans.

NEW SHEET MUSIC.

New Song Hits and Catchy Dance Numbers just received in Sheet Music at Greene's Music Store, Charlotte Street. 3d-136

Diamond Dust

It looks as if Manager LeBarr would have to order some new caps for the world-beating Lakeviews.

* * *

Babe Ruth's fourth homer came just after he had finished making the statement that he did not think he could equal his record of last year.

* * *

The Adanacs showed good sportsmanship when they did not crab over the decision at first base in the fifth frame on Thursday that made Sage safe, and incidentally allowed four extra runs to be scored against them.

* * *

Both Jeff Hardill and Gilchrist showed up well in their work on Thursday.

* * *

The Petes go to Lindsay next Wednesday. Who's going with them to render the necessary vocal aid.

ALLAN DWAN presents

A Perfect Crime

A Comedy Drama by Carl Clausen

The romance of a make-believe bank robber

SPECIAL DOUBLE PROGRAMME at the ROYAL THEATRE for MONDAY—First National High-class Comedy Drama, "A PERFECT CRIME" (6 Parts); also Vitagraph Feature Drama, Alice Calhoun, in "THE CHARMING DECEIVER" (5 Parts). High-class Comedy, "BY HECK" (2 Parts). The above i one of the Best Programmes appearing at the ROYAL THEATRE in a long time.

LANSDOWNE LODGE WON VALUED TROPHY

Captured Cup Presented By G. N. Gordon For Billiards.

The members of Lansdowne Lodge, Sons of England, are to be congratulated on winning the magnificent cup presented by the Deputy Speaker of the Federal House, Mr. G. N. Gordon, to the City Billiard League.

The presentation took place recently at the S.O.E. Hall, in the presence of the members. The winning team, captained by Bro. F. Joyes, and players, A. Fielder, L. Campbell, H. Gotobed, G. F. Collis and F. Heafield, were highly commended on their splendid performance, as were also the White team, acptained by Bro. R. G. Long.

Bro. F. Joyes, in responding, thanked the members of his team for their loyalty, and assured them of winning the cup again next year.

After music and refreshments, a record evening in the history of the S.O.E. concluded.

There are 1200 persons in the personal retinue of the pope.

There is Health and Vigor

in a glass of O'Keefe's Imperial Ale, Lager or Stout. Wholesome, pure and satisfying to the palate, O'Keefe's Imperial Brews have all the beneficial tonic qualities and food value of hops and barley, combined in delicious beverages.

O'Keefe's Brews are sold at hotels, restaurants and cafes.

ORDER A CASE FROM

J.M. BROOKS

Distributor for Peterborough

MADE BY O'KEEFE'S---Toronto

Three world fairs have been held in the United States since 1893.

REGENT THEATRE
HUNTER STREET

Coolest Spot in the City

TO-DAY

Marjorie Rambeau *in the* 'Fortune Teller'

AND

Charlie Chaplin in 'THE WOMAN'

— POPULAR PRICES —

English Boxer Won From Buffalo Man

TORONTO, June 10.—(Canadian Press.) — Tommy Noble, English boxer, who drew with Jimmy Goodrich of Buffalo here in the head liner at the boxing show on May 24th, obtained the decision over Goodrich in a return bout at the Civic arena last night.

The main bout, however, was not the best on the card, having to take a back seat to the Bobby Eber-Eddie Pinchot affair, which ended in a draw.

Send a DOMINION EXPRESS MONEY ORDER

IN PAYMENT OF OUT-OF-TOWN ACCOUNTS

Over $1 for 3c

money promptly refunded

FOR SALE AT C.P.R. STATIONS AND DOMINION EXPRESS OFFICES

LADIES' AND GENT.'S OLD HATS Re-Blocked, Cleaned and Trimmed in the New Styles.

New Bands, Leathers, and Trimmings supplied if necessary at a Moderate Charge.
Smart New Millinery, Hair Switches, Transformations, and Curls for Sale.
Special Three Separate Strand Switches $1.95

The American Hat Store
'Phone 30 — 163 Charlotte St.

Dr. M. C. GOODWIN
Palmer Chiropractor
BARRIE BUILDING, PETERBORO.
Lady Attendant.
Phone 4-3-1
Office Hours: 10 to 12 a.m., 2 to 4, and 7 to 8 p.m.
Office Closed Tuesday and Thursday Evenings

New Barber Prices
Hair Cut - - - - - - 35c
Shave - - - - - - - - 15c
Children's Hair Cut - - 25c
Starting June 12th.
G. SPENCER, 56 Hunter St.

Telephone 790 When You Want Your
Piano or Organ Tuned
PLAYER PIANOS A SPECIALTY
All Work Guaranteed
W. H. CUNNINGHAM
560 WELLER STREET

CAMPBELL'S Monarch Baby Chick Feed, Monarch Scratch Feed, Monarch Growing Mash, are the best and safest feed to buy. They give results.

BEAVER BRAND
HARDWOOD FLOORING

What Are Your Floors Worth?

Your hardwood floors may cost you several dollars—maybe twelve, fourteen or fifteen a room. They are worth hundreds, because they add that much to the value of your home—they save you buying carpets, and they last a lifetime.

You are not going to sacrifice their appearance for the sake of saving a few cents now. Then make sure of getting the best—Beaver Brand—made by the largest firm of its kind in the Empire—and sold to you at the lowest possible price. Call and see our Samples.

THE **SEAMAN KENT** COMPANY, LIMITED
Sole Distributors for Peterboro
The Peterboro Lumber Co.Ltd.
163 HUNTER STREET - 'PHONE 545

Campers' and Lake Supplies

If there is one place you should have all goods of highest standard of quality, it is at your summer camp. It does not necessarily follow that the supplies should be expensive, but they must be reliable, otherwise much pleasure is taken away from your outing.

For variety of goods to select, for quality, for price, for secure packing of goods, no other store can equal us.

No charge for boxes or packing.

Please remember our Stores Close on Thursday Afternoon during the summer.

The Groceteria
4 STORES. E. F. MASON. 4 STORES.

CITY AND GENERAL

AUTO AND TAXI.

Reid's Auto and Taxi Service. Day or night. 'Phone 439. dtf.

HERB. STINSONS' TAXI.

An auto and taxi service that will give you satisfaction, day and night. 'Phone 480. dtf

TAXI AND HORSE LIVERY

Best of Equipment. Careful drivers for short or long trips. Saddle horse to hire. Cars with or without drivers. Stanley W. Blewett. 'Phone 50. 193 Hunter street W.

DR. T. P. McCULLOUGH

Eye, Ear, Nose and Throat specialist. 166 Brock St. 'Phone 36W. dtf.

SEWING MACHINES REPAIRED

Our sewing machine expert will repair any make of machine if it can be done. 'Phone 595 or call at Greene Music Store. 5d 1.16

UNITED AUTO AND TAXI SERVICE.

'Phone 1838. Day and night service. 5 and 7 passenger cars. Drivers Clancy and Pammett and Crompton. Train orders promptly attended. 26d-158-3695.

EXCURSION.

To Gore's Landing, Saturday afternoon, June 17th, with Knox Brotherhood. "Stoney Lake" leaves George street wharf at 1.30 p.m., and street railway wharf at 2 p.m. Music refreshments and booth. Everybody come. Tickets, adults 60c; Juveniles 30c. 1d136 3788

BRITISH COLUMBIA SHINGLES.

All Best Grades—Also Eastlake Steel Shingles, Corrugated Iron, and Ready Roofing.—Fred H. Rowan, 271 McGill Street. 'Phone 851. t t s

ELECTRO PLATING, SILVER, NICKEL, BRASS, COPPER, ETC.

All kinds of Metal Work Polished and Re-Plated. Estimates given. 'Phone 1249. P. Anderson, corner Reid and McDonnel Streets. m-w-s-176

AUCTION SALE OF CITY PROPERTY

The property of Mr. Jeff. O'Brien 553 Gilmour street will be sold by public auction at the Munroe Hotel, Tuesday, June 13 at 2.30 p.m. A very beautiful home situated in a select residential district. —F. J. Bullied, Auctioneer. Terms made known day of sale. 6d 137 3694

LAWN MOWERS GROUND, $1.00 EACH—'PHONE 109J.

Called for and delivered. Highest class workmanship. Umbrellas Repaired and Re-covered. Cutlery Grinding. Saws Filed and Set. Wm. Taylor & Son, The Sheffield Cutlers, 219 Hunter Street W. t.t.s.-136-1913

NOTICE.

During the months of June, July and August, all Law Offices in the city will close at 4 p.m. each week day except Thursday, when they will close at 1 p.m., and Saturdays when they will close at 3 p.m. 4d-6-8-10-12-3680

CHARCOAL

Our charcoal is made from sound body maple and beech wood in our own plant at Lindsay, and cannot be equalled for making a quick fire for cooking or baking. Big sack of about 3 bushels for 75c. All kinds of Wood for sale also. HODGSON BROS., cor. Dalhousie and Bethune streets. 'Phone 703. 6d 137 3687

AUCTION SALE

At Mr. W. E. Murphy's home, Chemong road, near church, 2 good driving horses, buggy, delivery waggon, piano, parlor suit, buffet, tables, chairs, stoves, 3 brass beds, dressers, rockers, refrigerator, carpets curtains, etc., etc., on Tuesday, June 13, at 1.30 p.m. W. J. Hancock, Auctioneer. 5d-31-2-6-8-10

FARM BY AUCTION.

Having received instructions from Mr. T. W. Spilsbury, I will sell his 100 acre farm, situated in North Monaghan, known as lot 7, in the 11th concession, buildings in fair condition, spring creek and good well, immediate possession. Sale at Munroe Hotel, Peterborough, Saturday, July 8th, at 2 p.m. W. J. Hancock, Auctioneer.
14d-6-8-10-13-15-17-20-22-24-27-29-2-4-6.

OUR OWN CITIZENS TESTIFY.

Mr. Arthur Cousins, a well known resident of Peterborough, states that he was laid up with a severe attack of Lumbago. He obtained no relief until a friend recommended him to try Dr. Banta's Kidney and Rheumatic Pills.
The first box gave him immediate relief and it gives him much pleasure to recommend them to the citizens of his own city.
Dr. Banta's Kidney and Rheumatic Pills are sold at Lynch's Drug Store, 168 Hunter street, and if they fail to relieve you your money will be refunded.
8d-3-7-10-14-17-21-24-28.

SPECIAL BARGAINS.

1 No. 5 Oliver Typewriter used $22.50
1 No. 9 Oliver Factory rebuilt $37.50
1 No. 3 Smith Premier (used- $25.00
1 No. 10 Smith Premier (used) $40.00
1 Columbia Phonograph, small $10.00
1 Victor, splendid bargain $20.00
1 Floor Cabinet (Karn make) $55.00
NEW Records from 55c. up D. D. New Vertical Records 35c. D. D. Good USED Records 20c. to 35c.
WE EXCHANGE RECORDS AT 10c. EACH. Nelson's Typewriter & Record Exchange, 332 1-2 George. Upstairs. 'Phone 229.

Monarch Flour
For Pastry is the Best and makes delightful cooking.
Order From Your Grocer.

"Standard"

All Children Like a Good Bath

A boy's Saturday night protest is not against the bath. It is but an echo of a time-worn wail against washtubs filled too hot or too cold. Who wouldn't protest? Boys like water. But they like it humanely administered.
Make it easy to bathe and the protest will take flight along with colds, bad complexions, and other disagreeable things. We have the kind of plumbing fixtures that you'll like and can install them at a reasonable expense. A letter or a telephone call will bring our representative.

WALLACE & SMITH
Plumbers and Steamfitters
372 WATER ST.
Day Phone 852w Night Phone 1523J

TRINITY FLOWER SUNDAY.

Will all officers and teachers meet in the basement of Trinity church at 10.30 a.m. to-morrow.

GROWERS MEET.

The members of the Ontario Vegetable Growers' Association met on Thursday evening last in May's School-House to discuss problems relative to crops.

SECURE COPYRIGHT

Hugh K. Middleton of this city, has received word from P. E. Ritchie Registrar of Copyrights that he has been granted a copyright on his book "The Farmer's Accountant and Income Tax Record."

NORMAL SCHOOL GRADUATES.

The Principal and Staff of the Peterborough Normal School invite all the graduates to a re-union on the School Campus Monday evening, June 12th, 4 to 7. Owing to the difficulty in not having correct addresses, it is impossible to invite each one personally. 2d-7-10-3711

KNOX CHURCH SERVICES.

The Sacranent of the Lord's Supper will be dispensed at the evening service in Knox church to-morrow. The service at 11 o'clock will be preparatory in character. The session will meet at 10.30. All members are requested to make a special effort to be present at both these services.

L. O. L. No. 50 MOONLIGHT.

At 8 p.m. last evening the steamer Stoney Lake left the George street wharf with a record crowd of the season. Many were left behind owing to the boat having her full capacity, so that holders for this event may avail themselves of the next moonlight by using the same tickets. The evening was spent in dancing to splendid music by Austin Nixon's orchestra. Everybody reported a good time.

MURRAY STREET CHURCH

Rev. J. R. Webb speaks twice at the beginning of the week at Associational gatherings in Western Ontario similar to those held this week in Peterborough. Mr. Webb will be absent from his pulpit tomorrow but the Murray Street congregation are fortunate in having as supplys, Rev. Mr. Cameron of Toronto in the morning and Rev. Dr. Rochester in the evening.

ST. GEORGE'S S. S.

The members of the Sunday school committee of St. George's church, appointed in connection with the coming Sunday school excursion, met at the home of Mrs. Andrew's, McGill street, on Wednesday evening last. At the close of business discussion, dainty refreshments were served by the hostess.

WENT TO COBOURG.

A number of Peterborough Rotarians, including L. Fraser, C. G. Graham, R. Hall, and Reg. Turner, attended the luncheon of Cobourg club yesterday and were royally welcomed to the Horse Show town. Leonard Fraser, the speaker of the day, discussed the Genoa Conference. The Cobourg club is flourishing and has nearly 40 members. Billy Doyle, of Belleville, a leader in Rotary in that city, was with the Peterborough party.

AN IDEAL RESORT.

In Nominigan Camp and Camp Minnesing, Algonquin Park, Ontario, the Grand Trunk has created log cabin camps similar to those of Maine, of world-wide fame. There is a large central lodge or meeting-place, and in close proximity to it a series of log cabins, all built of cedar logs with the bark on, chinked with cement and moss, and thoroughly in keeping with the natural beauty of their location. The central lodge and the other cabins are simply, comfortably furnished and have modern conveniences, with bathrooms and hot and cold water. These camps are seven and ten miles respectively from Algonquin Park Station and reached by stage, automobile or canoe. Rates $27.50 to $30.00 per week per person. Full particularly on application to any Grand Trunk Ticket Agent or C. E. Horning, D. P.A., Toronto, Ont 3d-10-12-14

WEDDING BELLS

SMITHSON—SULLIVAN.

On Friday evening, at the home of Mr. and Mrs. W. McKee, North Monaghan, the marriage took place of Ella May Sullivan and Leonard A. Smithson. The ceremony was performed by Rev. J. A. Mackenzie. Mr. and Mrs. Smithson will reside in North Monaghan

NOTICE.

The regular monthly meeting of the Ladies' Auxiliary to G.W.V.A. will be held on Monday, June 12th. As it is the last meeting for the summer, all members are requested to attend. 1d-136-3777.

CARD OF THANKS.

Mr. William John Byram and sister Ethel wish to thank their friends and neighbors for kindness shown, and Drs. Harrison and Walsh for their attention during the illness and death of their mother; also to thank the Welfare Club for flowers.

AUCTION SALE

Household Furniture and effects on Thursday, June 15th, at the home of Mrs. Steele, 487 Albert Street. Parlor, dining, kitchen, 3 bedrooms, furnishings, rugs, some bedding, etc. Sale at 1.30 p.m. No reserve. W. J. Hancock, Auctioneer. 3d-10-12-14

CARD OF THANKS.

Mr. D. H. Fowler and Family, 240 Murray Street, wish to thank their friends, especially Mr. and Mrs. Goheen, for the kindness and sympathy extended to them in their recent bereavement.

CARDS OF THANKS

The members of St. Peter's Sodality wish to thank the Canadian Tent and Awning Co., for the use of tents and the Albion Sweets for a generous donation and also all who helped in any way to make their Garden Party such a wonderful success.

IN CENTRAL PARK.

Some of the hymns to be sung at the service in Central Park tomorrow night include "Holy, Holy, Holy," "Jesus Lover of My Soul," "Abide With Me," "Tell me the Old, Old Story," and others. Mr. Wallace Mulligan will sing "Think on Thy Way." The male quartette will sing "Quit Ye Like Men." Mr. Hugh Kane, of Erie, Pa., wil be the special speaker. Everybody asked to sing.

NORMAL STUDENTS AT TRINITY CHURCH.

At Trinity Church on Sunday evening the Rev. F. E. Malott will preach the Baccalaureate sermon to the students of the Norman School, who, with the members of the staff, will attend the church in a body. There will be special music at this service. Miss Pollard, of Kingston, a former soloist of Trinity Church, and Mrs. King will sing. At the morning service the pastor will give a flower Sunday address. The members of the Sunday School will meet in their classes in the basement of the church at 10.45. The school and the orchestra will assist the choir at this service. Every one welcome at these services.

S. A. TEMPLE NOTES

The services at the Temple this week-end will be conducted by Brigadier and Mrs. Moore, Divisional Commanders for East Toronto Division. The fact that Brigadier Moore will be in the lead ensures real old fashioned religious services. If the weather is fine to-night there will be an open air service, commencing at 7.30 and continuing during the evening. To-morrow afternoon, weather permitting, the usual summer open air services in Victoria Park will be commenced at 3:15. These open air meetings will have an abundance of song and music in which bystanders are invited to join heartily.
Come and enjoy the Sabbath worship with us. Everyone welcome.

OBITUARY

MRS. H. M. FISHER.

HASTINGS, June 10. — Mrs. Helen Mar Fisher, widow of Charles Fisher, died on Friday morning, after a long illness.
The funeral will be held on Sunday morning from her late residence to St. George's Church, thence to the Trent Valley Cemetery.

WILLIAM H. FARR.

One of the most expert and industrious weavers atthe Brinton Carpet works, and for fourteen years employed there, died yesterday afternoon after an illness of several years, during which time his courage and optimism have been an inspiration to his wide circle of friends. He was born at Kidderminster, the carpet centre of England, 35 years ago, and became a skilled weaver in the shops there. Deceased is survived by his wife and one child, living at 4 Gordon Avenue. Two brothers, Walter and Arthur, are also employees of the Brinton Carpet Company. Mr. Farr will be missed at St. George's Church, where he was an active worker in all efforts, religious or charitable.

MRS. SARAH MILLER.

The death occurred in Keene, at 8 o'clock this morning, of a highly esteemed and life-long resident of Otonabee Township, in the person of Sarah Lang, relict of the late William Miller. Deceased, who had been in failing health for several months, was in her 80th year.
She was a sister of the late John Lang, M.P., a Presbyterian by faith, and a consistently interested member of the W.M.S. of Keene Church. Of a generous and charitable disposition, she will be missed by many in the township.
The late Sarah Lang is survived by four daughters: Mrs. F. Armstrong of Otonabee, Mrs. F. Wood of Keene, Mrs. H. Burnham of Vancouver, B.C., and Mrs. E. Manley, Saskatoon; by two sisters, Mrs. D. Armstrong and Miss Lang, both of Keene; and by one brother, James, also of Keene.
Prior to interment in the Keene Cemetery on Monday, June 12, service will be held in the Presbyterian Church at 2.30 in the afternoon.

COMING EVENTS

MONDAY NIGHT — Lacrosse, Athletics and Strathconas at the Nicholls oval at 6.15.

E. G. Pierce of the Sherbrooke Daily Record, Quebec, was in the city to-day.

THE FUNERAL OF MRS. FOWLER

The funeral of Mrs. D. H. Fowler took place yesterday afternoon from the family residence, 240 Murray Street, to Little Lake Cemetery.
The service was conducted by Rev. J. A. Mackenzie, of Knox Presbyterian Church. The pall-bearers were Messrs John King, J. Metheral, J. Poulette and H. Sherwood.
Many beautiful floral tributes testified to the esteem in which the deceased was held. Among them were wreaths from the Package Department of the Quaker Oats, Dr. and Mrs. Doan, of Welland, Mr. and Mrs. Thos. Hickey, Toronto, and Miss Ida Doan, of Welland.
Mesages of condolence were received from a number of friends at a distance who were unable to attend.

MEDLEY CONCERT BAND PROGRAM

The following programme will be given in Inverlea Park Sunday after noon at 2.30 by the Melody Concert Band:
March—"Headway"—H. Bennett
Selection —"Flowers of the Wild wood"—W. H. Keifer.
Duett—"Remember Me"—By Mr. George Clark—Saxaphone; Mr. H. Gilbert—Trombone with full band accompaniment.
Hymn—"Lead Kindly Light"—Purday.
March—"Officers of the Guard"—F. Jewell.
Overture—Inspiration—Al Hayes.
Sacred Selection—"Sunday Morn Reverie'— Vocal by the Band, with instrumental quartette accompaniment.
Selection —Empassioned Dreams —J. Rosas.
March—Duke Street—A. Hayes.
Overture— Fraternity — Mackie Bever.
God Save the King.
WILLIAM C. FORDE,
Conductor.

PRICE CHANGES ON LOCAL MARKET

This morning's market for the farmers was not very large. Green stuff and potatoes featured the open section—the latter plentiful at $1.40 per bag. There were quantities of lettuce, onions, radish at 5 cents a bunch, with rhubarb, six for 25 cents. One man had three crates of strawberries, which he disposed of quickly at 30 cents a box, and one lady farther on had a lone box at the same price.
Tomato, onion, and cauliflower plants were selling at 10 cents per box; one man had a little mutton at 18 cents a pound, and the fish dealer was selling whitefish at 20 cents a pound.
Half a dozen Tamworth piglets, "sleeping beauties," were $15.00 per pair, while the lighter variety, the Yorkshires, were $16.00.

The Basket Market.

Upstairs, butter and eggs were plentiful, butter selling from 27 to 30 cents, and eggs firm at 30 cents a dozen.
Fowl are getting scarer. What there was was selling for 30 cents a pound.
Flower dealers had enormous bouquets of glowing paeonies, with cream iris, at 35 cents a bunch, and purple and yellow "flags" were 15 cents, with an assorted arangement of daisies and pink, small roses at the same price.

RIVERSIDE PARK PAVILION LAKEFIELD
DANCES twice a week—Tuesdays and Thursdays, 9.00 to 12.00 p.m.
First-class Orchestra.
J. W. LAWLESS.

THE DROWNING ROY CHERRETT

(Continued from page 1)

Her mother-in-law spent most of the day downstairs.
"After supper Mrs. Cherrett went to lie down", witness continued. "Roy and I washed the dishes together. Afterwards he went out on the back verandah. About 8 o'clock Roy looked at his watch and said he was going with his mother to Galbraith's. She got up and Roy said I had better go to bed Roy said at supper that his mother was going to Galbraith's. I went up to bed shortly after".
Mr. Strickland —Did you see your mother-in-law after that?
Mrs. Cherrett — "No. The last time I saw her was when I started to go upstairs. She called me back to kiss me.
Was there anything unusual about that?—She hadn't made a practice of it.
What did she say?—She put her arms around me and kissed me and said good night.
Did anything strike you as unusual in what she did?—No.
Continuing witness said Roy had asker her if she minded his going out. Once he said he wasn't sure his mother would go as she wasn't feeling well. "He came up and got a street car ticket. He didn't want his mother to walk that far.
Mr. Strickland—You know where the body was found?—Yes.
Can you account for it being in that direction and not in the north of the city?—No, only we heard Mrs. Cherrett had a friend who lived in the south end.
Who was that? A Mrs. Evans. She lived next door when Mrs. Cherrett was on Water street.
You just heard they lived in the south end?—Yes.
Was your husband in good health?—He was troubled with his nerves.
He was worried was he?—Yes.
Was he irritable, jumpy, nervous?—Yes.
Was there any little family jar at all?— I heard his mother telling a friend about Roy's money matters. I told him on Saturday but we didn't quarrel.
What did she say? —She said she didn't know how Roy would get along there were so many bills to pay. She seemed to worry more than he did.
Was he put out at what his mother said? He said it wasn't a very nice thing to do, but he wasn't angry at all.
When did the nervousness come on him?—A few days before I went to the hospital.
Did the fact that you were in the hospital worry him?—Yes.
He was naturally upset?—Yes.
Did he consult a doctor about himself?—Yes, the doctor gave him medical treatment before he treated me.

Appeared Brighter

Mr. O'Brien —On Sunday afternoon was Roy down cast or depressed?—No; he was brighter than he had been.
You said his mother worried over money matters; did that seem to weigh upon Roy?—When I first went to the hospital he was but after that he thought he could get along all right. He told my sister he thought he saw a way to get along.
After is death were there any pay checks found in the house?—Yes, there were two from the C.G.E.
Were they uncashed?—Yes.
Did he have a bank account?—Yes, a small one.
Then there were no pressing financial troubles?—No.
Was there any hostility between you and his mother?—No.

Social Calendar

In spite of the rain in the latter part of the evening the [illegible] dance of the I.O.D.E. at Chemong Park Pavilion last night was a successful affair and a large number of the younger set of the city were noticed on the floor. Miss Helen Stapleton and Miss Georgia Stevenson were in charge while Mrs F. C. Weber acted as chaperone. Excellent music was furnished by Seger's Orchestra Some of those dancing were: Mr. and Mrs. Jack McNabb Mr. and Mrs. Ferguson, Misses M. Kirn, Madeline Pulking horn, Pearl Burnham, Geraldine Glover Jean Roxsburgh, Jean Eastwood Janet Stapleton, Phylis Hall, Jean Herbison Gertrude Kirn, Greta Lebar, Helen Bulmer, Grace Allin, Edna Allin, Helen Lamb, Miriam Rutherford, G. McCarthy, D. Hill, E. McIntyre; G. Mulholland; Messrs C. G. Graham C. S. Stapleton, Harold Huff; Morgan Cottingham, Herbert Bradburn, H. Wilgar Bob Breyfogle, Bob Neill; Douglas Young; Ken. Anderson; Fraser Skinner; Harry Tamplett; Gordon Lamb; Noel Rishor; F. Case; H. Eastwood P. Gliddon, Alexis Spellman, Hastings.

Two Million People

in Canada wear glasses to rest their eyes or to improve sight. Glasses really save eyes and are a sign that the wearer values eyesight preciously.

Our examination will tell if your eyesight, too, will benefit.

Fowler's
Registered Optometrists, Eyesight Specialists.
A. FOWLER, Phm.B. J. E. FOWLER
373 George Street.

Delight Flour
Ladies — DELIGHT is the only satisfactory Pastry Flour made.

LATE WANT ADS.

TO RENT — BRIGHT AIRY FURNISHED rooms, very central; all conveniences; meals if desired; young business girls or gentlemen preferred. Apply at Examiner. d141 3481

WANTED — WOMAN FOR GENERAL housework. Apply 507 Bolivar street. 3d138 3792

LOST—SMALL BLACK POCKET book between Kingan hardware and Rubidge street, by way of George and Charlotte streets. Finder please phone 1829W. 1d135 3733

FILMS Developed at 5c Per Roll
PRINTS at cheap rates.
G. WELLS,
2d7-10 Lakefield.

Lakefield & Stoney Lake Service

Commencing June 5th, and until further notice, steamer will leave Lakefield on arrival of morning train, and will return from the lake to connect with the 4.40 p.m. train for Peterborough.

For Excursion Rates and further information phone 548,

Stoney Lake Nav. Co.
F. G. YOUNG, Mgr.
434 Park St.

Science Upholds

the torch of truth—Chiropractic. Its worth has been proven by merit alone. In 1895 Chiropractic was but an idea in the mind of one man. Today it is the second largest health profession in the world. Why this phenominal growth? Simply because

Chiropractic Gets Results

for the sick and afflicted, and naturally enough those people who have been benefited by Chiropractic Spinal Adjustments become staunch advocates of this great health method. We, as Chiropractors, believe that disease is simply an abnormal expression of one or more of the nine primary physical functions. Chiropractic teaches that

The Body Functions

according to the dictates of an INNATE INTELLIGENCE (inborn intelligent force) which is resident within the brain. This intelligence controlls the body by means of impulses sent over the nerves to the various tissue cells. Any interference with the transmission of these impulses will cause an abnormal expression of function. All parts of the body are supplied directly or indirectly by nerves which emit between the bones of the spine. Any derangement of the spinal segments will cause pressure upon nerves and this will result in abnormal functioning of the tissues supplied by the impinged nerves.

IF YOU ARE NOT IN GOOD HEALTH, HAVE US EXAMINE YOUR SPINE. FIND OUT FOR YOURSELF IF YOUR NERVES ARE FREE OF PRESSURE.

M. C. Goodwin, D.C., Ph.C., Chiropractor
Palmer School Graduate
LADY ATTENDANT.
106-108 Barrie Building, Peterboro. Phone 431.
OFFICE HOURS—10 to 11 a.m. 2 to 4, and 7 to 8 p.m. Office Closed Tuesday and Thursday Evenings.

10 PAGES

The Evening Examiner

PROBABILITIES.
Fresh north-west winds; fair to-day, cool to-night.
Tuesday — Moderate westerly winds; fair and moderately warm.

VOL. L., No. 136 PETERBOROUGH, MONDAY, JUNE 12, 1922 PRICE THREE CENTS

COULD HANDLE RAIL STRIKES ON THIS SIDE

Additional Wage Cuts Threaten a Large Body of Men—Labor Conference.

THE "OPEN SHOP"

CHICAGO, June 12 (Canadian Press). — With additional wage cuts threatening $40,000,000 further pay cuts to three hundred and fifty thousand more railway employees, it was rumoured to-day that any rail strike growing out of pay decrease decisions might be directed and financed from Canada to evade the decision of the United States Supreme Court holding unions liable for damage caused by their memoers.

Union leaders view the establishment of Canadian headquarters as legitimate, because the unions are international organisations.

Financial penalties in the case of a walk-out would thus be avoided.

New wage reductions order is expected to increase the total cut from railway workers wages to about $150,000,000 yearly.

LABOUR CONVENTION.

CINCINNATI, Ohio, June 12 (Canadian Press). — "Open shop," unemployment, wage reductions, recognition of Soviet Russia; One Big Nnion, Court decisions and injunctions affecting labour, and other subjects, formed the major issues that confronted the American Federation of Labour when it opened its two weeks' convention here to-day.

The report of the Federation's executive council on many of these issues was presented to the delegates.

THE DEATH TOLL MOUNTING HIGHER

NEW YORK, June 12.—The death toll of the brief, but terrific storm that swept down on the Metropolitan area yesterday passed the sixty mark to-day, with indications that the total of dead might go much higher.

Daybreak this morning found hundreds of parents, children and relatives standing at the docks at City Island awaiting the arrival of police boats which during the night had searched the waters of Long Island Sound for additional victims of yesterday's storm. Police reported this morning that the list of known dead had not been augmented.

BAND CONCERT.

The Peterborough Melody Concert Band put on a splendid programme of music on Sunday afternoon at Inverlea Park before a large and appreciative gathering. The saxaphone and trombone duet by Messrs. Geo. Clarke and H. Gilbert was a feature of the afternoon, which was thoroughly enjoyed. The sacred Reverie, with vocal quartette and soft band accompaniment, was also well received. The thanks of the band are due to those who so kindly invited the band to play and to those who loaned chairs for the occasion.

A BROKERAGE HOUSE FROM MONTREAL, HAS MADE ARRANGEMENTS TO INSTAL WIRE CONNECTIONS IN THIS CITY TO BUY AND SELL SECURITIES ON THE EXCHANGES OF NEW YORK, MONTREAL, TORONTO AND ELSEWHERE. A DOW-JONES TICKER TELETYPE MACHINE WILL BE PLACED HERE FOR THE FIRST TIME IN THE HISTORY OF PETERBOROUGH. THE TICKER RECORDS ALL TRANSACTIONS DIRECT FROM NEW YORK EXCHANGE. A DIRECTOR OF THE COMPANY VISITED PETERBOROUGH A WEEK AGO AND WAS SO IMPRESSED WITH THE CITY THAT HE ADVISED THE HOME OFFICE TO MAKE CONNECTIONS AT ONCE. THE DATE OF OPENING WILL BE ANNOUNCED IN A FEW DAYS.
1d-137-3801.

COMMENCING JUNE 11TH SUNDAY DINNER WILL BE SERVED AT THE PETERBOROUGH GOLF AND COUNTRY CLUB. NOTIFY STEWARDESS BY 'PHONE. 4d-136-3700

PARIS CAFE
WILL BE OPEN AT 6 O'CLOCK EACH MORNING, AND CLOSED AT 2 A.M.
SUNDAYS, WILL BE OPEN FROM 10 O'CLOCK IN THE MORNING AND CLOSED AT 2 A.M. 12d-143-3681

French Cabinet Decides Tuesday

PARIS, June 12.—(Canadian Press).—The French Cabinet will decide tomorrow whether France shall send representatives to The Hague for the preliminary meeting of experts, June 15th on the Russian situation. Meanwhile Premier Poincaire is preparing a reply to the British memorandum in which he will insist that the same difficulty will be found at The Hague as at Genoa unless agreement is reached beforehand on the attitude to be taken toward the Soviet Government.

INDIANS WANT DOMINION PARK

Three Hundred Indians Said to Be on the Way to Take Possession at Pointe Pelee.

LEAMINGTON, June 12.—(Special.)— Investigation of the report that three hundred Petawakia Indians from Alvinston and Walpole Island are coming on Tuesday to invade the Government Park at Pointe Pelee shows their claim is based on a deed to three hundred acres of the land which the Indians declare they have in their possession. Authorities at the park, however state they will recognize no such claim, and will resist any attempt of the Indians to take up residence there. To weeks ago a man named Williams, who claimed to be acting under the authority of a Mr. Greenshields, alleged to be general secretary for Indians, came to the Government Park on Pointe Pelee near Leamington and there showed the authoritics a document purported to be a deed to the entire Pointe Pelee and three hundred acres of land in the township of Anderson, which is in the north-west portion of Essex county. He served notice on the government authorities that on June 13th and 14th that an organized band of three hundred Indians would lay claim and seize the lands aforesaid mentioned, pitch their tents and use any timber or other material that they should desire, and this in defiance of all law and Government whatsoever. The park authorities it is understood, have made a full report to the Government at Ottawa, and have advocated the use of armed force to prevent the seizure.

Two families of foreign Indians are now already on the the Pointe and have come from Alvinston, and they claim the main body from Walpole Island will shortly arrive.

It will be recalled that Pointe Pelee has been set aside by the Government as a park and bird sanctuary. It has been visited by noted ornithologists and it has been stated that more varieties of birds can be found there than any other place in North America. For many years past it has been known here that the Indians claimed this and it is said that they believed that the present Government was in sympathy with their claims.

At the present writing the Government have no forces here to cope with Indians in formidable number other than the German field gun which Mr. Graham presented to the G.W.V.A. here. There is no heavy artillery in town. A crisis appears to be on the horizon, and if the lions see the light of day a sanguinary struggle for the maintenance of law and order may have to be waged upon Pointe Pelee.

COULD BE DONE.

Canadian View of Proposal to Finance Strike From This Side of the Line.

MONTREAL, June 12.— (Canadian Press.)—Several heads of International Brotherhood situated in Montreal declared this morning that direction and financing from Canada of railway strike in United States to evade the recent decision of the United States Supreme Court holding Unions liable for damages caused by their members would be both practical and feasible.

HEALTH AND HAPPINESS.

Go hand in hand. Good eyesight is an important factor in health. Eye strain usually means nerve strain, and nerve strain lowers resistance to disease. Let us examine your eyes. W. H. Lacey, Optometrist, 410 George street.

QUIET WEEK-END FOR BELFAST

BELFAST, June 12.—(Canadian Press)—No shooting or serious outrages occurred in Belfst during the week-end and the city was comparatively quiet.

NOTICE TO POULTRYMEN

THERE WILL BE A GENERAL BUSINESS MEETING TONIGHT, MONDAY, JUNE 12TH AT 8 P.M. IN THE LABOR HALL.
THERE WILL BE A COMPLETE REPORT GIVEN BY THE DELEGATES WHO ATTENDED THE CONFERENCE HELD AT THE [illegible] COLLEGE, JUNE 5.

THE PRODUCTS OF CANADA IN THE OLD LAND

Canadian Dairy Products Must Meet With the Competition of New Zealand — Apples in Demand.

THE CATTLE EMBARGO

QUEBEC, June 12.—(Special)—The Canadian Pacific steamer Montrose, Capt. H. Parry in command arrived at Quebec Saturday with 288 cabin and 295 third class passeners Among the prominent persons on board were Lt. Col. A. S. Fitzgerald, of Victoria, B.C.; Lt. Col. J. T. Gordon, Niagara Falls, Ont. and Lt. Col. A. W. H. Monks, Montreal and Miss A. C. Hind, commercial and agriculture of the Winnipeg Free Press. The third class passengers were landed for immigration inspection and the Montrose proceeded on to Montreal at 10.30 o'clock.

In the third class accomodations were a party of fifty seven women and girls and 12 children who came out under the auspices of the British Society of Overseas service. They were conducted to this side by Miss Bishop of Quebec and handed down to the keeping of Miss Buller, the Quebec representative of the society After immigration inspection were forwarded west in a C.P.R. special. One car destined for Toronto and the other to the Prairie provinces These women girls and children who has rendered to the empire during the war had their passag.s paid by the British government. Miss A. Coro Hind, Commercial and Agricultural editor of the Winnipeg Free Press is returning from a visit to England and Scotland in the interest of her newspaper. She was sent over to look into and investigate the embargo in regard to Canadian cattle and spent considerable time in England conferring with the interest in this connection newspaper editors including Lord Northcliffe and Lord Beaverbrook, the Minister of Agriculture and other prominent in the commercial and agricultural interest of England and Scotland. Miss Hind is under the impression that the cattle embargo may be lifted either before or after federal election she said in the course of an interview that a big conference will be held in London on June 12. They consider the lifting of the cattle embargo which will be attended by those in favor of the lifting and it is expected this tremendous meeting will have its effects. Miss Hind said she had been acting under instructions from her newspaper on a mission to look into the status of Canadia produce in the gained which say that Canadian gricultural products are very favorably regarded in England especially Canadian cheese, butter, etc. She said that the only serious competitor Canadian made cheese had in the British market was the cheese from New Zealand and it was up to the Canadins to see that the cheese exported from Canada maintained its standard. She also fond that Canadian apples were looked upon with great favor in England and taht the apples received from Nova Scotia, Ontario, nd British Columbia. Inquiries has been made from Quebec fameuses were not shipped over. This apple product is very popular in England and there is a good market for them. She also visited and inspected the famous cattle herds in England and Scotland, including the kings herd and the Duke of Westminster herd and in Scotland the celebrated Balcairn herds.

TODAY'S POLICE COURT

It was a blue Monday for a number of gentlemen in Police Court today. John Huffman of Port Hope who was arrested Saturday afternoon with several other young men was charged with driving a car while in an intoxicated condition and also with reckless driving. He pleaded not guilty and was held over until Tuesday on bail of $1,000. Henry Micks and Wilford Waters who were with him in the auto were fined $10 and costs of $11.50 each for participatng in the intoxication. County Constable T. Y. Stratton was unable to stop the automobile on the Gravel Saturday afternoon and sent an S.O.S. into town. Armed with the number P. C. Young and Naples were able to stage the arrest at the corner of George and Charlotte at 4 p.m. in the afternoon.

W. C. Ford, East City charged a lady with having hens running at large. Magistrate O. A. Langley thought a leeture on the importance of keeping hens at home would be sufficient.

RETAIL DRUGGISTS OPEN CONVENTION AT HAMILTON

HAMILTON, June 12— (Canadian Press.)— More than five hundred delegates arrived here last night for the convention of the Ontario Retail Druggists' Association, which opens to-day following a noon luncheon.

Cop in B.V.D's Chases Burglar Suspect While Landlord Pursues, Waving Trousers

NEW YORK, June 12.—A crowded court-room tittered cruelly in the Coney Island Court as Detective Lau of Inspector Sackett's staff preferred a charge of vagrancy against Ernest Moore, of 2,271 West First Street, Gravesend.

Lau lives at 270 Avenue W., Sheepshead Bay. Under him, in a two-family house, lives his landlord, Thomas Cearra. About 3 o'clock in the morning Lau was aroused from his slumbers by a rapping on the ceiling and his landlord yelling "Burglars!"

Lau answered the call to duty, clad only in his revolver and B. V. D.'s. He dashed into the yard in time to see a form disappearing up the street. He yelled, and the form only put on more speed, while neighbors' windows went up. Then he fired a couple of shots in the air, gaining thereby greater publicity and more speed on the part of the fugitive. The detective started to give chase, while some one was telephoning the Sheepshead Bay Station that a crazy ghost was shooting up the street.

In the meantime, being deeply shocked at the undressed condition of the majesty of the law, Cearra gathered up a pair of trousers and shoes belonging to Lau and started to deliver them, albeit he himself was no more substantially clothed than his tenant.

For three blocks Lau in his B. V. D.'s pursued Moore, and was in turn pursued by the scantily clad Cearra, waving Lau's trousers and shoes.

Lau admitted to Magistrate Liota in court that he was about to quit from sore feet when Moore gave up.

Moore, he said, was unable to give a satisfactory account of himself and was held in $500 bail for examination.

FAIR WAGES POLICY OF THE GOVERNMENT

Order-in-Council Relating Thereto Approved By His Excellency the Governor-General, June 7, 1922.

Through Mr. G. N. Gordon, Federal members for West Peterborough and Deputy-Speaker in the Dominion House of Commons, the Examiner is in receipt of an order in-council relating to the "Fair Wages Policy of the Canadian government and which policy is now in effect.

This policy is based on a resolution adopted by Commons in March 1900 as follows:

"That it be resolved, that all Government contracts should contain such conditions as will prevent abuses, which may arise from the sub-letting of such contracts, and that every effort should be made to secure the payment of such contracts, and that every effort shold be made to secure the payment of such wages as are generally accepted as current in each trade for competent workmen in the district where the work is carried out and that this House cordially concurs in such policy, and deems it the duty of the Government to take immediate steps to give effect thereto.

"It is hereby declared that the work to which the foregoing policy shall apply includes not only work undertaken by the Government itself, but also all works aided by grant of Dominion public funds".

In conformity with the above resolution the books containing a record of wages paid by contractors on government work are now to be open for inspection by Fair Wage Officers at any time.

And conditions have been inserted in Government forms of contract requiring the observance of current wage rates and providing that in the event of any dispute arising as to what constituted the current rates of wages the same should be determined by the Minister of Labour whose decision should be final.

Wages Schedules

In the case of all government contracts the department of Labour shall thereupon prepare and furnish to Department concerned schedules setting forth the rates of wages generally accepted as current for competent workmen of the various classes required in the district in which the work is to be performed or if there be no current rates in the district, then fair and reasonable rates the same to be recognized as the minimum rates of wages payable to the various classes of work men employed; and also settigg forth the hours of labour fixed by the custom of the trade in the district or if there be no such custom then fair and reasonable hours, the same to be recognized as the maximum hours during which the several classes of workmen employed shall be required to work, except for the protection of life or property or on due cause shown to the satisfaction of the Minister of Labour.

Minister to Decide

It is also provided that in the event of any dispute arising as to wages or hours to be observed under the Fair Wages Schedule or as to the wages and hours of any class of labour not covered by the Fair Wages Schedule, the same shall be determined by the Minister of Labour whose decision shall be final; payment may also be withheld of any moneys which would otherwise be payable to the Contractor until the Minister of Labour's decision has been complied with.

the term "hours of labour fixed by the custom of trade" in the foregoing are meant respectively the standard rates of wages and hours of labour either recognized by signed agreements.

Canadian Workmen

All workmen employed upon the work comprehended in and to be executed pursuant to a government contract shall be residents of Canada, unless the Minister is of opinion that Canadian labour is not available or that other special circumstances exist which render it contrary to the public interest to enforce this provision.

To Avoid Abuses

A precautionary clause in this order-in-council to be highly commended is the following:

With a view to the avoidance of

(Continued on page 9.)

House is Nearly Ready to Adjourn

Mr. G. N. Gordon, M.P., was in town Sunday, and left for Ottawa Sunday night. He said Saturday sittings of Parliament helped to dispose of a great deal of business, and the present indications were, that the House would adjourn inside of two weeks.

CHAUTAUQUA TO VISIT PETERBORO

Good Programme Promised for Season of July 4th to July 10th.

From July 4th to July 10th are the dates assigned this year for the appearance in Peterborough of the Dominion Chautauqua programme. In the six-day event, there will be eleven double programmes, covering the afternoons and evenings of the six days, with the exception of the fifth day, when a comedy success, "Her Own Money," will be presented in the evening, and no programme in the afternoon.

The lecture features this year are described as being of especial interest. Hon. Philip Witwell Wilson, former member of the British Parliament, and now New York correspondent to the London Daily News, is announced for an address on conditions throughout the Empire. Recently, Mr. Wilson addressed the Empire Clubs at Montreal and Toronto, and is reputed to be an excellent and interesting speaker.

Mr. John Duxbury, said to be England's' greatest elocutionist, will present a miscellaneous programme of readings; Dr. George W. Kerby, born in Ontario, and now president of Mount Royal College, Calgary, will visit his home Province and speak on "The Tasks of a Nation"; Mr. Tom Skeyhill, the Australian soldier-poet, orator, author and world-traveller, returns to Ontario with a new lecture dealing with conditions in Europe, with special reference to Russia, from which country he lately returned.

In addition to the play-feature already mentioned, to be provided by the well-known English actor-manager, Mr. Percival Vivian, there is more than the usual variety of musical and entertaining features. The Ferguson Operatic Quintette will present the most interesting scenes from several comic operas like "The Mikado" and "Princess Pat"; Mr. Herbert McFarren, the London pianist, brings his instrumental quartette in two high-class concert programmes, in the evening, supporting the well-known New York opera and concert singer, Miss Hazel Huntington, who starred last season in the William Wade Hinshaw production of the English version of Mozart's opera comique, "The Impressario"; Mr. Gabriel Hines, composer-pianist, lectures on music and illustrates his points with selections at the piano—an unusual and very attractive feature, and from sunny California comes its best-known singing male quartette, the Embers Male Quartette, assisted by Mrs. Elizabeth Spencer Rand, pianist.

Junior Chautauqua will be held every morning at nine o'clock, and on the afternoon of the last day the Juniors will present a pageant specially written for Chautauqua, called "The Conquests of Peace." This will be under the direction of the Junior Leader.

Miss Margaret Quinlan was the advance agent for the Dominion Chautauqua this year. The committee who have charge of arrangements this year is composed of: Messrs. G. A. Gillespie, D. R. Wren, C. G. Graham, P. P. Westbye, J. Wearing, G. A. Macdonald, Thos. Barrie, R. M. Glover, Leon Fraser and J. J. Duffus.

Funds derived from the sale of tickets this year, after expenses have been paid, will be used for the benefit of the crippled children work of the Peterborough Health Association.

JOHN COOPER GAVE ADDRESS LOCAL ROTARY

Says Canada Needs Five Hundred Agents Abroad —Cadana's Raw Products.

TO-DAY'S GUESTS

At the weekly luncheon of the Rotary Club to-day Col. John A. Cooper, past president of the Canadian Press Association and for two years, 1919 and 1920, trade commissioner for the Dominion in United States impressed upon his auditors the fact that if this country is to progress the policy of United States and other countries in advertising their products must be emulated and "village methods" departed from.

While Canada employs only one agent in the United States the small country of Sweden has 50 and has a Chamber of Commerce in the states with over 700 members. United States has a battalion of 1200 highly trained agents getting business he said and they are practically self-supporting through the fee charged for invoicing goods. The agents in this country last year paid or their maintenance and left the government a surplus of over two hundred thousand besides. Canada's twenty five agents cost more than the United States 1200 because this country has not instituted the fee system like other countries.

"Canada needs 500 agents abroad" declared Col. Cooper. If the prune growers of California can spend $350000 on advertising surely he said Canada with all its potential industries could do as well. "I think Canada's future is bound up with her export trade. We have a cold climate. We have however an industrial situation which if properly developed is second to none in the world. We must get out of the rut. We must follow the plans of other countries".

Raw Products

Col. Cooper urged the business men to consider the importance of marketing Canada's raw products in the richest markets or these he said represented 60 per cent. of the total exports while manufactured products were only 40 per cent. Manufacturers were prone to lose sight of this fact he said. Canada's endeavour should be to buy in the cheaper market and sell in the dearest and a definite advertising program and national trade policy is necessary. "Just as a manufacturer nowadays has to advertise his article to sell it so nations must advertise if they are to succeed. Canada is advertising— has been advertising for 20 or 30 years but it has been largely done by manufacturers".

Col. Cooper was introduced by P. P. Westbye. There was a large attendance at the luncheon and plenty of enthusiasm. President John Crane appointed Reid Wren, C. E. Smith, Dr. M. A. Morrison, and Andrew Brown a committee to make arrangements for the Rotarians to visit the Boys' Camp at Stoney Lake on Thursday. Chris Graham informed the club that Riverside Park could be secured a week from Tuesday night for the return game with the Kiwanis Club and the club gave this date their approval. The players were in fine fettle over the outcome of the match last week and even assessments by Chris Graham, such as fining Robert Abbott for failing to touch third base, did not dampen their spirits.

To-day's guests were as follows: W. L. Phillips, H. E. Hodgins, Brigadier David Moore, Toronto; Rev. R. B. Grobb; W. C. Ackerman, T. H. Hooper R. J. Kidd. Brigadier Moore spoke briefly. "I appreciate very much the interest the Rotarians have always taken in the Salavation Army not only in Peterboro but elsewhere" he said.

METHODISTS CONDEMN TOBACCO AND RACING

TORONTO, June 12.—(Canadian Press.) — The Toronto Methodist Conference adopted a strong stand against the tobacco habit and race track gambling at its sessions here to-day. A resolution was passed condemning smoking in all forms and criticizing the Ontario Department of Agriculture for giving encouragement to tobacco growing in Western Ontario.

The Ontario resolution urged upon the older members of the church not to indulge in smoking and thus give a good example to the younger members. Race track gambling was strongly attacked and it was decided to form an organization for counter propaganda against it.

REFERS TO THE OPEN LETTER ON EMBARGO

LONDON, June 12.— (Canadian Press.)—The Daily Mail describes an open letter addressed to the Canadian Press by the Live Stock Defence Committee as a feeble and disingenuous document. It suggests that the sentence in the letter expressing inability to congratulate Canadians on the work of their newfound friends is a cheap sneer and proceeds to refute such an idea by asserting that the papers advocated the removal of the embargo on Canadian cattle long, long ago.

MANY MILK SAMPLES LOADED WITH GERMS

Estimate Passed For Trent Canal

OTTAWA, June 12.—(Special).—Saturday afternoon the Trent Canal estimates were presented by the Honorable W. C. Kennedy, Minister of Railways and Canals, to the Committee of Supply, which is presided over by G. N. Gordon, M.P., of Peterborough.

Mr. Gordon called these with confidence and speed and put them through without a question or an amendment, although the Progressives moved a reduction in the Welland Canal estimates of $4,000,000.

This is the first time in the memory of those in Parliament that the Trent Canal vote has not been questioned by those who doubt the value of it.

The attendance in the House was small but it caused a laugh when Chairman Gordon called "Resolution carried," before any had a chance to draw a breath.

The votes were: Trent Canal Construction and Betterments, $240,000; Improvements, $550,000.

PETERBORO HAD LITTLE DAMAGE

A Few Wires Down Here and There Due to Severe Windstorm.

The extent of the damage done locally by the wind storm last night and today was difficult to estimate, but Peterborough, due to its situation in a valley, did not obtain the full blast like other cities. Considering the reports from other centres, Peterborough's troubles, which consisted of a few electrical wires down, some broken windows and sheds blown down, were insignificant. The Bell Telephone experienced only a few interruptions to its services. Two cables on the long distance line to Toronto were out at Pontypool, another line was down at Madoc and locally there were a number of house wires cut off. The repair men were busy today.

The Utilities Commission reported about a dozen lines down in different parts of the city in residential sections where the wires are subject to rough treatment in the trees. "Wherever we have put in new services and trimmed the trees we did not have very much trouble," said Manager H. O. Fisk. No poles were down, and up to 11 a.m. no transformers reported out of commission. Mr. Fisk said that by noon the repairs would be finished. Most of the trouble occurred this morning, and the Manager himself was forced to forego the privilege of morning toast made on the electric plate, for his residence was cut off along with others

Fire System Intact.

With their alarm system remained intact, the Fire Department were notified of wires of the Utilities Commission that were down. The first notification was received at 4 p.m. yesterday afternoon from 453 Water street. At 9.39 this morning three wires came down at the corner of Stewart and Murray streets, short circuited and set fire to grass and the board sidewalk. The firemen had no difficulty in tramping the blaze out, and the Commission was notified.

Rough weather prevailed on the lakes yesterday, and a visitor to Stoney Lake declared that most of the craft on the lake were getting splashed. Most of the Stoney Lakers stayed in their cottages, and only ventured forth when necessary to reach the mainland. The beneficial result of the high wind keeping down the black flies and mosquitoes was, however, appreciated.

Broken window panes resulted from the storm and downtown a few people on the street and merchants were aroused by crashing glass at 11 a.m. today when the wind blew the glass out of the door of 382½ George street, which is being altered into a drug store.

OTTAWA HEARS RUMOURS OF GENERAL ELECTION

OTTAWA, June 12.—Rumours of a general election in September, as an outcome of the present political situation are current to-day. There appears to be little doubt that Conservatives and Progressives, with few exceptions, will vote solidly against the Government on the budget. Dissolution is understood to be favored by the Liberal wing, which sees in this step a way out of present difficulties. They claim that the Government would come back with a safe working majority over Opposition parties.

PRINCE IS HONOURED.

CAIRO, Egypt, June 12.—(Canadian Press.)—King Fuad has conferred the Order of Mohammed Ali on the Prince of Wales. This is the highest Egyptian honor, and the Prince of Wales is the first recipient of it.

The Prince leaves for Port Said to-night, and will depart on board the Renown this morning.

Board of Health Advises Public to Boil All Milk Until Next Test is Made —Vendors Threatened With Cancellation of Licenses.

GET ANOTHER CHANCE

So dangerous in their high content of bacteria were most of the samples of milk taken from the supplies of the local vendors last week, and tested by Dr. T. Y. McNair, of the local branch of the Provincial Laboratory, that, after hearing his report this morning, the Board of Health passed a resolution advising the citizens to boil all milk until the next examination is made.

They also decided to notify the vendors immediately that the results of the next test will be published and the licenses of vendors with a black mark will be cancelled.

The members present this morning were: G. H. Duncan, chairman, Mayor Taylor, E. F. Mason, James Lynch, Dr. T. W. H. Young, M.O.H., and Sanitary Inspector Stapleton.

Nineteen of the samples in the June report were declared by Dr. McNair to be dangerous. This represents a majority of the vendors who regularly supply the homes of Peterborough every day with milk.

When it was stated that a million bacteria, less or more, were found in fifteen drops of milk, according to one of the remarks in the discussion of the report, the lay members concluded that the milk from which such samples were taken must have been all bacteria.

Not Properly Handled.

Improper cooling methods during the hot weather was ascribed as one of the chief causes of the rather nauseous report, which apparently repelled and impressed the Board to such an extent that drastic action was threatened against any vendors who are adversely registered in the next test.

This morning there was a proposal to revoke the licenses of offenders forthwith, but it was finally agreed to give them all another chance.

It will be understood that not all the milk was condemned by Dr. McNair, but the number of those who were named by him was excessively large.

From the conversation that concluded this mornings meeting, it was gathered that there is going to be a lot of milk vendors out of a job unless they bring their product up to the required standards.

Evading Tests.

Some of the vendors failed to submit their milk for this month's test, and a special warning is issued to them.

"If one or two of them think they can get away with it others will try it too," said Mr. Lynch. "So we had better check them up right now."

Discussing Dr. McNair's report, Mr. Lynch said that the Board of ealth should not tolerate milk that was dangerous.

"It is dangerous, according to this report," Mr. Duncan observed.

"Well, they shouldn't have a license," declared Mr. Lynch. "The public should be protected. There is no use passing those things up that way. Here is a condition put before us, and we have to take some action."

"Are we in our legal right?" he asked Dr. Young.

"Certainly we are," replied the M. O. H. "What right has any person to sell poison to the people?"

Mr. Lynch said that some of the milk is handled in filthy cans and carted around in "any old way at all."

Mr. Mason said that the contamination might be caused by neglect to clean bottles and cans. He understood that the vendors obtained their supplies from the farmers, and perhaps the vendors were not all to blame.

"We might have these nineteen men appear before us at a special meeting," he suggested. "We could tell them that unless something is done at once their licenses will be cancelled."

Milk Famine Preferable.

Mayor Taylor remarked that there might be a milk famine in the city if many licenses were withdrawn.

"It would be better if there was a milk famine," said Mr Lynch

Dr Young: Some of them might be put out of business

Mr Lynch: I wouldn't give a fig about putting a man out of business if he's putting litle children out of business

Mr. Mason: The vendors probably don't know about the condition of the milk.

Continued on page 6.)

CAPITOL, JUNE 22-23-24.

SITUATIONS WANTED

A WOMAN WANTS A HOUSE-keeper position for a widower or a bachelor. Apply Examiner for address. 2d 138 3498

AUTOS FOR SALE

CHEVROLET TOURING CAR for sale 490 Model. Apply 27 Park street south. 3d 139 3492

ONE 1917 FORD TOURING IN A1 condition. Good tires etc., Newy painted. Sacrifice at $185. if sold tonight. Apply 599 Harvey from 5 to 8 oclock corner Dublin and Harvey. 3d 139 3495

ARCHITECTS.

W. & WALTER R. L. BLACKWELL — Architects. Office, Bank of Commerce Building, corner of Hunter and Water Streets. Telephones, Office, 1300J; Residence, 1272.

W. H. BARRY—Architect. Plans prepared for Monumental, Commercial and Domestic Buildings. Office, 849 Gilmour street. Phone 567.

BARRISTERS AND SOLICITORS

GORDON & O'BRIEN—Barristers, Solicitors, Notaries. Money to loan on easy terms. Special attention to Patents and Trade Marks. Phone 219. G. N. Gordon, J. A. O'Brien.

S. T. MEDD—Barrister, Solicitor Notary. Office over the Dominion Bank, corner of George and Simcoe Streets. Telephone No. 22. Private funds to loan at current rates upon easy terms.

C. R. WIDDIFIELD, B.A., Barrister, etc., and Solicitor for the City of Peterboro. Money to Loan. Office, over the Bank of Commerce. Phone 550.

PECK, KERR & McELDERRY, Barristers, Solicitors and Notaries. Office, Water street, Peterboro. Money to loan at the lowest current rates of interest on easy terms of payment. E. A. Peck, F. D. Kerr, V. J. McElderry.

O'CONNELL & CORKERY — Barristers, Solicitors and Notaries. Money to loan at the lowest current rates of interest. Daniel O'Connell, John R. Corkery, Hunter street, two doors west of the Post Office.

DUMBLE & JOHNSTON—Barristers, Solicitors, etc. Office, over the Toronto Savings and Loan Company, George St. D. W. Dumble, K.C., W. Johnston.

A. E. DIXON—Barrister, Solicitor, etc. Office, Hunter and George Strets. Entrance next to Madill's drug store.

HALL & HALL—Barristers, Solicitors and Notaries Public, Hunter Street, Peterboro, next to St. John's Church. Money to loan at the lowest rates of interest. E. H. D. Hall. Basil D. Hall.

MOORE & WEARING — Barristers and Solicitors, 403 Water Street, opposite the Post Office. Money to loan at the lowest current rates of interest. Jos. Wearing, M.A.

R. R. HALL—Barrister, Solicitor, etc., Peterboro, Ont. Office, corner of Hunter and Water streets, over the Canadian Bank of Commerce. Trust Funds to loan on easy terms of payment.

JAMES FORDYCE STRICKLAND—Barrister, Solicitor, Notary Public. Money to loan. 375 Water street, Peterboro. Phone 191.

WILFRED F. HUYCKE, Barrister, Solicitor, Notary Public. 395 Water Street. Telephone 239.

MONEY TO LOAN.

We have funds to loan on Real Estate Security at the lowest rates. GORDON & O'BRIEN. Phone 219.

OSTEOPATHY.

DR. BRUCE E. MARSHALL—Osteopathic Physician. Office, 242 Hunter street. Hours, 9 to 11, 2 to 4 p.m., 7 to 8 p.m. Telephone 116W.

DRS. WALMSLEY & SETTLE—Osteopathic Physicians. Office in Sun Life Building, corner of Hunter and Water Streets. Entrance 124 Hunter Street. Phone 649 Office Hours, 9 a.m., to 9 p.m.

MEDICAL.

DR. BUCHANAN, F.R.C.S., Edinburgh; M.R.C., Eng.; L.R.C.P., London. Eye, Ear, Nose and Throat Specialist. Hours, 9-11, 2-4 p.m., and 7-9 p.m. Phone 519 Office, corner of Water and Murray Streets

T. GEORGE LOUDON, M.D., C.M., Physician, Surgeon and Accoucheur. Office, 20 Brock street. Phone 1868. Office hours, 9 to 11 a.m., 2 to 4 p.m., 7 to 8 p.m.

Overland

BANKS'

We have sold to date twice as many Overland Cars than we did during the season of 1921.

"There's a Reason"

SEE BANKS' FOR Used Car Bargains

"Foolish Wives"

CAPITOL, JUNE 22-23-24.

BOARDERS WANTED

WANTED—2 BOARDERS TO room together. Apply 119 Smith street. 3d 139 3493

BUSINESS OPPORTUNITIES

CAPITAL WANTED — INVESTors wanted with $500 and up to join syndicate now being formed to finance proposition of unusual merit. This is a ground floor proposition, and the returns will be large; act quickly if you want to get in on it. Apply Box 3780 Examiner. 3d133 3780

WANTED — PARTY WITH small sum of money to invest in business in which possibilities of large profits are almost unequalled Propositon will bear closest scrutiny. Box 3757 Examiner. 3d 137 3751

NOTICE

HENRY BROS., CARPENTERS and builders. Estimates given on repair and new work. Orders will receive prompt attention. Residence 14 Murray street. 'Phone 1024. 26d 153 3599

BAGGAGE AND EXPRESS — Prompt service. Vincent's, phone 1562J. 26d143 3070

NOTICE — REGISTERED JERsey bull for service, at north end of Dixon's Lane. 6d188 3726

MOVING AND CARTING — ANY distance. Phone 1440M or 991 R 2. Beatty Bros., 35 Conger Street. fs-26 28 1723

WASHING DONE—ROUGH DRY, 8c pound; blankets, 20c pair; quilts 20c each; no washing refused; also house painting. Phone 271. 6d137 3409

AUTO TAXI — 7 PASSENGER auto taxi, J. W. Devall, 458 George street. 'Phone 574J or 2141 day and night service. Residence 1996W. 6d 142 3502

AUTO REPAIRS

HAVE YOUR REPAIRS DONE in your own garage. Terms reasonable. Satisfaction guaranteed. 'Phone 1179. 3d 139 3499

NOTICE

HEAVY MARE AND COLT FOR trade for light driver. Apply 623 Concession. 3d 139 3503

WANTED

MOVING AND CARTING, ANY distance; also hardwood for sale. Phone 1114J, Owen Johnson, 187 Perry street. 26d24.670

WANTED—PRACTICAL NURSing. Apply corner High and St. Mary streets. 3d 9 12 14 3463

WANTED — MOTOR BOAT — About 6 H.P., 2 cylinder. Apply S. E. Henderson, 17 St. Paul St., Lindsay. 2d 18 4832

WANTED—AUTO TIRES, RUBbers, boots and shoes; sound second hand b ap copper and brass, all kinds of scrap iron, delivered to STEVENS, next to Cold Storage. Address 364 Mark St., Peterborough, or phone 1389W.

GENTLEMAN WANTS ROOM and board south of the C. G. E., near to Park street. J. W. French, 338 Stewart street. 3d138 3477

WANTED TO RENT ON STONey lake, a comfortable furnished cottage for August with boat. Must be near Juniper Island Store. Reply with full particulars to Box 3794 Examiner. 3d 139 3794

LOST

LOST — PAPER BOY'S PAY ENvelope containing $2. Finder please leave at the Examiner office. 3d138 3475

AGENTS WANTED

AN AGENCY FOR A RELIable nursery firm is profitable. You can sell in country, town or city. We grow and sell the best only and want reliable energetic agents for unrepresented territories. Write now Pelham Nursery Co., Toronto. 25d 161 3497

CHIMNEYS

FURNACES AND CHIMNEYS cleaned also roofs repaired. 'Phone 1851W. 26d 156 3375

FOR RENT

TO RENT — VACUUM CLEANer. Phone 506. 26d158 3411

TO RENT — HOUSE AND store. Apply 217 Charlotte St. 3d 137 3467

FOR RENT — FURNISHED flat gas and all convenince. Apply 583 Aylmer stret. 6d 142 3501

TO RENT — FURNISHED front bedroom. Apply Examiner for address. 3d 139 3506

TO RENT—FURNISHED COTtage at Buckhorn. Apply M. W. Shearer, Lakefield, R.R. No. 1. 3d 137 3473

TO RENT — A BRIGHT AIRY apartment. Call at 451 Water St. 6d137 3396

TO RENT — NEW COTTAGE AT Chemong. Apply at Examiner for address. 3d1383791

TO RENT — FOUR BRIGHT Unfurnished rooms. Central. Bath room, gas, electric light. Apply 183 Antrim. 6d 140 3462

TO RENT—2 NEW HOUSES ON Louis street. Apply 301 Louis street. 3d 137 3466

TO RENT — NICE BRIGHT Flat, with bath and use of 'phone Very central. Immediate possession. Apply at Examner for address. 6d 139 3448

TO RENT — MODERN HOUSE on Burnham street. Apply 587 Bolivar street. 6d159 3456

FOR RENT — OFFICE ON George Street. Apply 437 George street. dtf

TO RENT—MODERN 6-ROOM ed cement block house on Hart avenue. Apply 677 Water street. 3d 139 3488

TO RENT—FURNISHED ROOM light housekeeping if desired. Apply Examiner for address. 6d 142 3490

TO RENT — FURNISHED apartment for summer months. Apply Examiner for address. 3d 139 3799

TO LET—A SMALL FURNISHed home to a refined middle-aged couple. Very easy terms. Apply Reid's Boathouse, east end Lansdowne street. 3d 139 3510

TO LET—FURNISHED OR UNfurnished rooms in good locality Modern House. All conveniences Or roomers taken. 'Phone 1812.

FOR RENT — HEATED OFFICE in Bank of Commerce Building Immediate possesion. Apply 437 George stret. dtf 2801

TO RENT— 3 FURNISHED OR unfurnished rooms suitable for light housekeeping Very central. Apply 409 Aylmer street. 3d 139 3485

TO RENT— TWO FURNISHED bedrooms with all conveniences and 'phone. Apply 321 Simcoe St. 3d 139 3808

TO RENT — 1 HOUSE SHERbroke Street, modern; 1 house. Gladstone street, modern; 1 house Lansdowne street, modern. Apply 344 King street. 6d138 3428

TO RENT — LARGE BRIGHT front room, centrally located; suitable for two gentlemen; use of bath. Apply at Examiner for address. 2d137 3781

TO RENT—FURNISHED HOUSE for July and August. Phone 329W 2d137 3778

LOST—TEN DOLLAR BILL IN Cressman's or on George street between Hunter and Brock. Finder please leave at Examiner. 2d 138 3489

FOR RENT — FULLY MODERN, 7 roomed red brick house. No. 694 Water street. Apply at 176 Brock street, or phone 743. 3d138 3476

TO RENT — 2 STOREY FURnished cottage, Trent River, with broad verandah; also boat, and wood. Apply at Examiner for address. 3d 33 3784

TO RENT — SEMI-DETACHED house, newly decorated; immediate possession. Apply at the Examiner for addr 3d138 3783

TO RENT—TWO FURNISHED or unfurnished rooms. Use of kitchen for light housekeeping between the C.G.E. and De Laval. Apply to Examiner for address. 3d 139 3505

TO RENT — BRIGHT AIRY FURnished rooms, very central; all conveniences; meals if desired; young business girls or gentlemen preferred. Apply at Examiner. d141 3481

HELP WANTED--Female

WANTED — WOMAN FOR GENeral housework. Apply 507 Bolivar street. 3d139 3792

WANTED — CAPABLE GIRL or woman to help with housework. Apply 455 Gilmour street. 3d 13 3739

WANTED — EXPERIENCED maid with references. Apply 300 London or 'Phone 1772 9d 143 3763

GIRL WANTED FOR HOUSE work at summer home; good wages. Apply to Mrs. D. H. Charlton, Lakefield. 6d137 3690

WANTED —SALESLADY FOR fancy goods department. Capable of instructing in embroidering, etc. Apply at once. Richard Hall & Son, Limited. 3d 137 3755

PREVIOUS BUSINESS EXPERience is not essential to some lady not under 25 years of age, of neat appearance and pleasing personality who is capable of holding position of trust. Apply Box 3469 Examiner. 6d 140 3469

HELP WANTED—Male

WANTED — EXPERIENCED man for farm work. Apply F. Riley, near Curtis Brick Yard. 3d 139 3509

WANTED—FIRST CLASS STORage battery man to take charge of battery service station. Box 3752 Examiner. 3d 137 3752

2 MEN WANTED IN THE Country for 2 or 3 months. Wages $25 to $35 per month. Apply in person to Mr. H. Bigelow, Bethany. 3d 137 3461

WE PAY $1 AN HOUR FOR your spare time writing showcards. Particulars free. Kwik Showcard School, Toronto, Canada. 12d3 5 7 10 12 14 17 19 21 24 26 28-3464

WANTED — HIGH CLASS CAKE and bun man; highest wages paid. State experience. No has been need apply. Box 3768 Examiner. 3d137 3768

FIREMEN, BRAKEMEN, BEGINners, $150; later $250 monthly. Write Railway Box 3777, Examiner. 12d3 5 6 10 12 13 17 19 20 24 26 27-3352

WANTED — IMMEDIATELY AN experienced pitcher and lumber piler. Apply the Peterboro Lumber Co., Ltd., 163 Hunter Street. 3d137 3769

WANTED — MARRIED MAN for farm work; comfortable house steady employment to right man. Apply J. S. Staples and Sons, Ida Post Office, 'Phone 522-r-2. 3d 137 3756

WANTED — FIRST CLASS core maker, one accustomed to making small cores for brass work. Apply Canadian General Electric Co. Peterboro. 3d 137 3757

MAKE MONEY AT HOME — $15 time writing show cards for us. to $60 paid weekly for your spare No canvassing. We instruct and supply you with work. West-Angus Showcard Service, 29 Colborne Building, Toronto. dtf 730

MEN—WE WANT REPRESENtatives in every city and town in Canada to sell automobile stop signals, positively prevents accidents; every car owner a prospect; easy to sell; big profits. Write for particulars and agents proposition, Canadian Auto Shops P.O. Box 154, Niagara Falls, Ontario. m th s—tf

HOUSES, REAL ESTATE

FOR SALE —7-ROOMED BRICK house, modern; all conveniences; hardwood floors; George street south. Phone 523 during business hours. 6d139 3749

SNAP — A FULLY MODERN brick house in good location. Bargain if sold before 15th of June. Apply Charlbond Apartment B. 6d 5 7 9 12 14 16

A REAL SNAP FOR A QUICK turn on estate. Property of two houses; central, cheap, and a bargain. Apply 344 King street. 6d138 3427

FOR SALE — THAT DESIRABLE property situated corner of McDonnel and Water, being the late Dr. George Burnham's residence. This is a first class modern property in good location, and will be sold at a reasonable figure. Apply to J. J. Turner. 3d138 3774

FOR SALE — A FIRST CLASS building lot, 776 Water street — frontage 40 feet back to lane at rear. Apply to J. J. Turner & Sons Ltd. 3d138 3775

TAFFETA.

Very little taffeta is seen this season, but ocassionally a gown of it is shown, decorated with the most georgeous shades.

TRUE DETECTIVE STORIES

BELOW THE DEAD LINE

(Copyright 1921 By The Wheeler Syndicate, Inc.)

Contrary to the general opinion, it was not Inspector Byrnes who instituted the famous imaginery barrier known as the "Dead Line" a point beyond which crooks could not penetrate except under peril of immediate arrest, even though no charges were pending against them at the moment. The device was originated by William Melville, superintendent of Scotland Yard during the reign of Queen Victoria and the man who was responsible for the solution of many mysterious crimes.

But it was in connection with the prevention of a crime, rather than in the solving of one, that Melville had his most distinguished success, for if he had not been able to capture Vroff, the famous anarchist, it is quite possible that the Czar of Russia and possibly some of the members of the reigning family in England would have been blown into eternity.

The affair in question occurred some months after Melville had taken charge of Scotland Yard. The visit of the Czar had been widely heralded through the press and every governmental operative in Great Britain had been pressed into service to secure the safety of the visiting ruler. The entire island was combed for men who were known to be in hiding and, as a final resort, Melville issued an order that any suspicious character found within five squares of the line of march from Buckingham Palace to the Mansion House would be arrested on sight.

"The "Dead Line," as it was known in police circles, was marked with red and conspicuously posted in every dive and resort of the underworld in London.

Three days before the arrival of the Czar, Melville's report indicated that the city had been thoroughly cleaned up. Every anarchist and agitator known to the Yard had been located and scores of them were sent to jail, while the others were being guarded to prevent their approach to the line of march.

But on the very day of the procession, only two hours before the royal families were scheduled to leave the palace, Melville was informed that his men had failed to apprehend the most dangerous nihilist on the Continent—a young Russian by the name of Vroff, who had escaped from a prison in St. Petersburg and had entered England in such a roundabout manner that his arrival had not been recorded. According to the word which reached Melville, Vroff had secured employment in a wine merchant's establishment along the line which the procession would follow and had sworn to throw a bomb under the Czar's carriage as it passed.

Melville realized that here wasn't a moment to be lost. Also it was a job which he must handle alone—both because of the fact that he did not dare alarm the anarchist by staging a raid on the wine shop and because all his men were busy elsewhere in London.

As it happened, Melville knew the establishment where Vroff worked, and he also knew that a certain vintage of champagne was kept in the cellar, whence it was produced only at special request. It was for this reason, therefore, that he made his way to the wine shop and stated that he would like to purchase half-a-dozen bottles of the champagne.

As he had expected, the proprietor informed him that the vintage was in the bin, but offered to have it brought up immediately.

"Don't bother to do that," replied the Scotland Yard man, "I'll go down with one of your cellarmen and pick out the bottles for myself. Possibly I'll see something else that I want at the same time. Send that man along with me to point out the way," and he indicated one of the employees whom he had recognized from the description as Vroff.

A moment later, Melville was feeling his way down the dark cellar steps. In front of him, totally unsuspicious of his danger was the anarchist.

As they reached the foot of the stairs, the cellarman pointed to a bin nearby and stated that it contained the champagne the customer had asked for. Realizing that he could not stage his coup too close to a means of exit, Melville examined the bottles, offered some objection to the age of the wine and inquired what lay in the back of the cellar.

"Burgundy," replied the other, commencing to be a bit restive for the hour of the approach of the procession was drawing rapidly nearer.

"Fine!" said the Scotland Yard head; "I think I'd prefer that, after all. Let me see some of it, will you?"

Grumbling a bit under his breath, Vroff led the way back into the dim recesses of the cellar and as he bent forward to secure a bottle, Melville closed with him.

Instantly the young Russian grasped the situation, and knew that it was a fight for his life, for arrest meant deportation to Russia and exile to Siberia. With a sidewise, eel-like slip he ducked out from under the government detective's arms and, before Melville knew what he was doing, he had reached into a bin in the centre of the cellar and secured a big murderous bomb which he held high above his head.

"Stop!" he commanded, as the Scotland Yard operative started toward him. "One more step and I'll blow the whole place to hell and you with it!"

Melville, wise in the knowledge of anarchical principles, realized that this was a bluff. Vroff was pledged to assassinate the Czar and, if he threw the bomb, he could not hope to escape with his life. It was because of this that Melville threw up his hands and feigned defeat.

"You've got me," he admitted. "But for God's sake, don't throw that thing in here! We'd both be killed!"

"Then back into the doorway," directed Vroff, "and don't make a sound. They couldn't hear you upstairs, anyhow, and you'll be safe until after the procession has passed."

Slowly and hesitatingly, so as to bring the Russian nearer to him, Melville obeyed orders. Then just as the anarchist reached out to close the door, Melville sprang, seized the bomb with one hand and with the other delivered an uppercut on the point of the anarchist's jaw from which Vroff didn't recover for fully five minutes. When he finally came to, he found that he had been securely handcuffed to one of the stanchions—there to remain until the sounds of the passing procession had faded into the distance.

SEALED Tenders addressed to the undersigned, and endorsed "Tender for repair to breakwaters at Port Colborne Ont," will be received at this office until 12 o'clock noon, Tuesday, July 4, 1922, for repairs to the superstructure at three points on the Eastern and two points on the Western breakwater at Port Colborne, Welland County, Ont.

Plans and forms of contract can be seen and specification and forms of tender obtained at this Department at the offices of the District Engineers at London, Ont., Equity Building, Toronto, Ont. and at the Post Office, Port Colborne, Ont.

Tenders will not be considered unless made on printed forms supplied by the Department and in accordance with conditions contained therein.

Each tender must be accompanied by an accepted cheque on a chartered bank payable to the order of the Minister of Public Works, equal to 10 p.c. of the amount of the tender. War Loan Bonds of the Dominion will also be accepted as security, or War Bonds and cheques if required to make up an odd amount.

Note.—Blue prints can be obtained at this Department by depositing an accepted bank cheque for the sum of $20 payable to the order of the Minister of Public Works, which will be returned if the intending bidder submit a regular bid.

By order.
R. C. DESROCHERS.
Secretary
Department of Public Works,
Ottawa, June 10, 1922.
3d-12-19-26—3804

FOR SALE

FOR SALE — FIRST GLASS top soil. 'Phone 1719J. 12d148 3484

FOR SALE—MOTOR SKIFF IN first class condition. Apply Reid's Boathouse, east end of Lansdowne street. 3d 139 3511

FOR SALE — PRIVATE SALE of household furniture. Apply Examiner for address. 3d 139 3500

FOR SALE—PRETTY CEMENT Urns. Apply 677 Water street. 6d 142 3487

FOR SALE — REFRIGERTOR medium size, $10. Apply 418 Rubidge street. 3d 139 3496

FOR SALE — PIANO CASED orgain nearly new. A real bargain. Can be seen at 172 Adaline avenue. 3d 137 3471

FOR SALE—CHILD'S STROLLER in good condition. Apply 581 Rogers St. 3d 139

FOR SALE — 2 BURNER OIL stove cheap. Apply 30 Water St. 3d138 3772

FOR SALE—TABLES, CHAIRS oilcloth. Other furniture cheap. Apply at 386 Aylmer street. 3d 139 3508

FOR SALE — THE EXAMINER has some rent receipts in check book form, with stub attached 10c a book. These are handy and cheap. Call to-day. 12d

WEST END WOOD YARD — Mixed wood 1-2 cord 12 in. $4.50; mixed slabs, 1-2 cord cut 12 in. $4.00; hardwood slabs, 1-2 cord cut 12 in. $5.50. Phone 1911W. Prompt delivery. J. F. Gray. 6d138 3715

FOR SALE—WHITE LEGHORNS and barred rocks. Apply 73 Olive avenue. 3d138 3790

FOR SALE — FURNITURE. Must be sold this week; new Heintzman piano, kitchen range, bed room suit; quantity of gems and some good feather pillows. 1 suit size 36 and other clothes. 360 Downie street. 3d 139 3494

FOR SALE—KITCHEN CABINet $18; dresser and stand $13; Arch curtains, $3; child's iron cot $4; centre table; extension table; kitchen table and chairs, rug sealers and other articles. Apply 27 Park street south corner Park and Parnell. 3d 139 3491

FLORAL BORDER.

A black crepe de chine frock is effectively trimmed with small flowers of self material. In the center of each flower is a bead of cystal. This decoration edges the neck, sleeves, and the side pangls.

FIRST CLASS BUILDING LOTS

at a low figure, on Gilmour Street, Homewood Avenue and Weller Street

Apply

345 RUBIDGE ST.

PHONE 1002

RAILWAY TIME TABLES

GRAND TRUNK RAILWAY SYSTEM.

(Corrected to date.)

No. 96—8.10 a.m., For Port Hope and Toronto.
No. 93—8.20 a.m., for Lindsay, Blackwater Junction, Orillia, Midland, North Bay and Toronto.
No. 98—8.25 a.m., for Hastings, Campbellford, Belleville and points on the main line east.
No. 869—8.30 a.m. for Lakefield.
No. 92—12.04 p.m., for Lindsay, Port Hope, Toronto, Buffalo, making connections with the International Limited for London, Detroit and Chicago.
No. 100—12.15 p.m., for Hastings, Campbellford and Belleville.
No. 371—12.25 p.m., for Lakefield.
No. 95—5.30 p.m., for Lindsay, Orillia, Midland, North Bay and Toronto.
No. 373—5.40 p.m., for Lakefield.
No. 99—8.19 p.m., for Lindsay.
No. 94—9.10 p.m., for Port Hope, Montreal and Boston.

CANADIAN PACIFIC RAILWAY.

(Corrected to date.)

GOING EAST——
11.59 a.m.—Norwood, Havelock, Bonarlaw, Tweed, Perth, Smith's Falls, Kingston, Ottawa, Montreal and intermediate points daily. On Sunday this train proceeds East only as far as Havelock.
8.20 p.m.—Indian River, Norwood, Havelock and Tweed. Daily except Sunday.
12.03 a.m.—Havelock, Tweed, Kingston, Perth, Smith's Falls, Montreal, St. John, Boston and New York. Daily except Saturday.
1.00 a.m.—Havelock, Tweed, Kingston, Perth, Smith's Falls, and Ottawa. Daily

GOING WEST——
4.31 a.m.—Myrtle, Toronto, Guelph, Goderich, Hamilton, Galt, Woodstock, St. Thomas, London, Chatham, Detroit Chicago and New York. Daily.
4.58 a.m.—Toronto (Yonge Street), Hamilton, Owen Sound, Teeswater and intermediate points. Daily except Sunday.
7.35 a.m.—Toronto, Hamilton, Brantford, Buffalo, Rochester, Boston, New York Galt, Woodstock, London, Chatham Detroit and intermediate points between Peterboro and Toronto. Daily except Sunday.
9.35 a.m.—Bethany, Lindsay, Orillia, Port McNicol and intermediate points. Daily except Sunday.
3.50 p.m.—Toronto, Hamilton, Brantford, Buffalo, New York, Galt, Woodstock, London, Windsor, Detroit, Chicago and intermediate points between Peterboro and Toronto. Daily.
6.50 p.m.—Lindsay, Toronto, (Yonge street), and intermediate points. Daily except Sunday.

CANADIAN PACIFIC.

"Trans-Canada Limited".
Quickest Train Across the Continent

The "Trans-Canada Limited" leaves Toronto Union Station daily at 9.00 p.m. (standard time) arriving Winnipeg 10.15 a.m. second morning (37 hours), Calgary 10.15 a.m. third morning (61 hours), Vancouver 10.00 a.m. fourth morning. (88 hours) . Carries latest improved equipment. 26d-162

Lots for Sale

South-West Corner of Smith and Rubidge Streets, and the 25 Feet on Rubidge Street adjoining the Rear Corner Lot on Smith Street—The whole Property at a Snap.

For particulars, apply to F. G. EDWARDS, 1A Fenwick Avenue, Toronto. 4d-137-3452

A REAL SNAP

This is the best buy in the City—New, Modern, 7-Roomed Brick House, attic finished, cement floors in basement; House newly decorated and in good locality. Can be bought right for quick sale. Immediate possession.

50 Acres of Good Land, situated about two miles from City; 30 acres working land; Good House and Outbuildings. Price $4,000.00, which includes 1 Horse, 1 Cow, and other stock.

For full particulars, apply

J. T. O'CONNELL & CO.
136 Hunter Street W.
'Phones: Office 376—Residence 1359

FOR SALE

Cast Iron Hot Water Radiators—also Brass Taps and Valves.
Nut Coal - $15.50 per Ton
Pea Coal - - $13.50 per Ton

—A. LOW & CO.—
264 Simcoe Street
'Phone 697 — Nights and Hol. 1027

CHINA PAINTING

Mrs. Langley McCarthy Teaches Biscoff's New and Beautiful Work in CHINA PAINTING

FOR SALE

90 Acres, 5 miles from city, 80 working, first-class land, fair buildings; 7 head cattle, 3 horses, 8 pigs, 50 hens, full line implements; crop all in. A real bargain $6,500
Brick House, 7 rooms, 3-piece bath, furnace, lights and gas, garage $3,500
Brick House, 7 rooms, 3-piece bath, lights and gas, good stable, good lot, East City, $3,500
New Cottage and Garage, Chemong Park, good location, $1,700

McIntosh & Storey
190 Charlotte St. Phone 1623J

BE SURE OF YOUR PROPERTY AT ALL TIMES

The difference between feeling sure—and uncertainty—is the COST of a Fire Insurance Policy which PROTECTS!

Peace of mind is worth ten times the price of a Fire Insurance Premium.

See us about your Fire Policy at once.

DAVIS-THOMPSON CO., LIMITED
INSURANCE & GENERAL AGENCY.
433 GEORGE STREET PHONE 40

4%

The Toronto Savings & Loan Company will pay 4% on deposits.

Interest paid half-yearly on 1st January and July.

One dollar opens an account.

Offices:

435 and 437 GEORGE ST.

MAIL EDITION

The Evening Examiner

"The store that is 'too small to advertise' is too small to produce a living for a healthy man or woman."

PRICE THREE CENTS — PETERBOROUGH, MONDAY, JUNE 12, 1922 — PRICE THREE CENTS

INMATE OF THE INSANE ASYLUM WAS STRANGLED

Two Other Inmates Confess to Part Played in Causing Death of Fellow Prisoner.

USED BRACES.

DIGBY, N.S., June 12.—Canadian Press.—That they strangled Boyd E. Pendleton, 25, with a pair of braces one holding his legs while the other did the major part of the deed, is the story Blanchard Tidd told Saturday concerning himself and and Harry Smith, both inmates with Pendleton of the harmlessly insane ward of the Digby County Poor House. Smith held the man's legs ,Tidd said.

An inquest was held Saturday by Coroner Daley and a jury, and a recommendation was made that Tidd and Smith be removed to an asylum for the criminally insane.

Pendleton was found dead in his bed Friday morning and death was presumed at first to have been from natural causes as the man had been ill. Blood on the bed clothes and a mark on Pendletons' neck, however, led to inquiries.

Tidd at first said the dead man hanged himself with Smith's braces but later told the story of strangulation by himself and his companion.

WOMAN IS SWEPT OVER THE FALLS

Supposed to Be Mrs. Wm. Jones, of Orchard Park, N.Y., Who is Missing. Left a Note.

NIAGARA FALLS, N.Y., June 12.—(Canadian Press).—An unidentified woman waded into the Niagara River just above the Falls Saturday afternoon and was swept over the Horseshoe Falls.

The women left on the bank a note which said:

"I am going to see the Falls. If I get dizzy and fall please notify William Jones Orchard Park, N.Y."

The note was signed—"D.J."

At the Jones home it was said that Mrs. Jones had been missing since early morning.

Relatives said she had been despondent because of ill-health.

PROBABILITIES.

Moderate to fresh north west and west winds; fair not much change in temperature.

Reindeer Flour

And the up-to-the-minute housewife are inseparable.

THE JOHN DEERE HAY TOOLS

Mowers — Rakes
Loaders — Forks
Prices Lower Than Usal

FOR SALE

100 Acre Farm in Otonabee. First class, with Crop, Stock and Implements.

Brick Dwelling, 6 rooms—west. Price, $2,800.

Brick Dwelling, 6 rooms—south. Price, $3,800.

TO RENT—One 7-Roomed Brick House, immediate possession.

R. C. HEARD
AGRICULTURAL AGENCY
379 Water Street

MONCUR'S
DOUBLE-STRENGTH
Lung Syrup
IS A REMARKABLE REMEDY
For Obstinate and Racking Coughs, Colds Congested Lungs, Bronchitis.
People Who Have Used This Remedy Do Not Believe There Is a Better.
PRICE : 35c, 65c and $1.25
MONCUR DRUG STORE 407 George Street
LOWST PRICES ON PATENT MEDICINES

Completion of Hudson Bay Railroad Is Urged

Many Branch Lines Are Needed in the West. Road to Northern Port May Have to Wait.

BOARD OF DIRECTORS.

OTTAWA, June 12.—(Canadian Press.)— The question of the completion of the Hudson Bay Railway will be reviewed by the new Board of Management of the National Railways when it is appointed. This announcement was made by Hon. W. C. Kennedy, Minister of Railways, Saturday night in the House of Commons during the discussion of a vote of $7,000,000 to pay the deficit on the Canadian Government Railways, that is the Intercolonial, Transcontinental and branches.

The subject was brought up by Andrew Knox, Progressive, Prince Albert.

Mr. Knox read a recent resolution by the Associated Boards of Trade of Saskatchewan in favor of the completion of the railways and expressed his confidence that the natural resources in the territory around the bay would justify the project He asked the Minister of Railways to give an assurance that it would be completed.

"I have enough faith in predestination," he said, "to believe that it is destined at no distant date to carry the products of the west to outside markets."

Hon. W. R. Motherwell, Minister of Agriculture, asked whether Mr. Knox would prefer, the completion of the Hudson Bay or the construction of branch lines in the west. It was a matter of priority, said the Minister.

Mr. Knox replied that he agreed that the branch lines were more more urgent, but he thought the Government should complete the inquiry as to which was the better port, Nelson or Churchill.

John Miller, Progressive, Qu-Appelle, also favored giving priority to branch lines but had strong faith in the ultimate success of the Hudson Bay line. He called attention to the wealth of the north with special reference to the muskox and the caribou. He quoted Steffanson to the effect that the musk ox had three times as much wool as sheep.

T. W. Bird, (Progressive, Nelson) said the people of the west felt that they were isolated on the west by the Rocky Mountains, on the south by a tariff wall and on the north by the wilderness. This condition was driving them to act together. Any person looking for a return of old political conditions in the west would be disappointed.

T. W. Caldwell (Progressive, Carleton, N. B.) changed the subject from the Hudson Bay Railway to general railway business. He commenced by asking Mr. Kennedy for the names of the directors of the Canadian National Railways. On receiving the information he read a speech delivered in the House by Right Hon. MacKenzie King last year to the effect that these directors were practically all serving as directors of other companies and that they would not be fulfilling their duties as directors of those companies if they did not look after their interests. Mr. Caldwell declared that if conditions were so terrible last year as explanation was due as to why changes had not been made.

Mr. Kennedy replied that the government would shortly make an announcement respecting the Board of Directors of the Canadian National Railways and the Grand Trunk Railway. Again replying to Mr. Caldwell, the Minister stated that the late Government had not given a huge contract to the Canadian Locomotive Company just prior to the election, but that a contract for the repair of five hundred cars had been given to the Eastern Car Company. This was for the purpose of relieving unemployment.

T. G. McBride, Progressive, Cariboo, thought that the Government should complete the Kamloops-Kelowna line.

D. W. Warner ,Progressive, Strathcona, wanted a road to connect the country about Edmonton with Churchill.

Then after a special appeal by John Evans, Progressive, Saskatoon, came the statement of the Minister. He said that every member of the House was interested in affording the grain growers of the west railway facilities at the lowest possible cost. The Hudson Bay Railway had up to the present cost about $20,000,000. He was informed that it would take $5,000,000 to complete the railway and $12,000,000 for the terminals. He stated that this whole question would be reviewed by the new Board of Management when appointed. He was asked to give an assurance that there would be an examination of the claims of Churchill but contented himself with replying that this, too, would be referred to the Board.

J. S. Woodsworth (Labor, Winnipeg, said that the Liberal party was committed to having Labor representatives on Government boards and he thought the House was entitled to a definite statement from the Minister on this point in connection with the new Canadian National Board.

The Minister did not reply, and the item carried.

"Foolish Wives"
CAPITOL, JUNE 22-23-24.

LARGE GATHERING AT U.F.O. PICNIC

Progressive Ideal Unadulterated and Militant Reiterated and Reaffirmed.

OTTAWA, June 12 (Canadian Press).—The Progressive ideal, unadulterated and militant, was emphatically re-affirmed by front-rank Parliamentarians at a picnic rally held on Saturday afternoon at Bearbrook under the auspices of the Russel County U.F.O. Clubs.

Its militancy was indicated in the words of R. H. Halbert, M.P. for North Ontario, and one of the pioneers of the U.F.O. movement, who declared that the Progressive group would rather have the duty on agricultural imp'ements remain as it was than see increases in the sales tax creating an extra burden on the consumer.

"We are going to fight that in the House, even if we have to force an election," declared the former president of the United Farmers of Ontario. This announcement was greeted with cheers.

The continuance of a policy free from any adulterating ingredients, and divorced from any suggestion of old guard political tactics or centralised party dictation, was urged by Miss Agnes MacPhail.

Miss MacPhail urged constituency autonomy as opposed to any possible tendency towards centralised control and pointed out the perils of party success resulting in the ignoring of the rights of others.

"Let us be careful that success does not go to our heads," was her warning, "for success these days in Ontario goes to more people's heads than wine. We are out to look after our own just interests first, but," she counselled, "in getting justice for ourselves we must be big enough to see that we do not mete out injustice to others."

The other Parliamentarians who spoke were W. Irvine, M.P. for East Calgary, who branded both old parties as tweedledee and tweedledum, and as "having successfully divided the people of Canada amongst themselves—East against West, Ontario against Quebec, Labour against Farmer, and Farmer against Labour"; T. W. Caldwell, M.P. for Victoria and Carleton, N.B., and Harry Leader, M.P. for Portage la Prairie.

Mr. Leader informed the Russell County gathering that no more representation could be expected from the West until after re-distribution, and if the rogressive following in the House of Commons was to be augmented the increase would have to come from Ontario and the Eastern Provinces.

The event attracted a large crowd, and every section of the county was well represented, it being estimated that over 3,000 people were in attendance.

Clean to handle. Sold by all Druggists, Grocers and General Stores

AEROPLANE MAIL IS PROPOSED FOR YUKON IN WINTER

Many Other Changes Are Proposed. National Railways to Have Preference in Mail Carrying.

RURAL MAILS.

OTTAWA, June 12.—(Canadian Press)—The Postmaster General has under consideration a proposal to establish an aerial service to the Yukon, but Yhe did not hold out much hope of it being put into effect immediately. He made this statement in reply Saturday night in the House of Commons to a plea by Dr. Black who represents that district for a better winter mail service Hon. Charles Murphy promised also to take Dr. Black's request into consideration.

This statement was made by Murphy during the discussion of a vote of $28,833,000 for the postoffice department. At the outset of the discussion Hon. H. H. Stevens urged the Postmaster General to investigate the handling of the mails with a view of giving the National Railways a preference. Mr. Murphy said that an inspector of the department was going to make a tour of the country during the coming summer with the object of seeing what improvements could be made. The Canadian National would be given o preference wherever possible with due regard for economy.

R. B. Hanson, (Conservative York Sunbury) wanted to know if the Government had resumed the practice of opening new free rural routes which had been suspended during the war. The Postmaster General said that the matter was under consideration at the present time, but as yet to open any new routes.

Robert Gradner, (Progressive, Medicine Hat) asked if it was proposed to renew the existing mail contracts as they expired. Mr. Murphy said that each case would be considered on its merits but he knew of no reason why any would be discontinued.

J. S. Woodsworth (Labor, Winnipeg, Center) urged on the Postmaster General the need of increasing the pay of some Postal employees whose salary is not sufficient for a decent living. Mr. Murphy said that this matter too was under consideration but that the salaries mere fixed by the civil service commission. Mr. Woodsworth was challenged from the Liberal side to say whether he would support a change in the law in this regard. He replied that he would.

CROP CONDITIONS GOOD IN THE WEST

Survey of This Year's Crops is Very Encouraging. Excellent Growing Weather.

CALGARY, June 12— (Canadian Press.)—The Calgary Herald said Saturday in its fourth Alberta crop review:

"From the extreme north of the province to the United States boundary reports gathered by the Herald's special correspondents present a most encouraging survey of this year's crop conditions, the situation in many districts being described as ideal and the best in years.

The general rain fall of the present week, followed by excellent growing weather, has removed all danger of drought especially in the south country where an urgent need of moisture was beginning to manifest itself. Abundance of moisture is also noted in the Grande Prairie district, with unusually warm weather.

Feed prospects in the south were never better with the probability that much of the grass will go to seed this year, improving ranges badly eaten down during the drought years.

A RE-UNION INSTEAD OF A FUNERAL PARTY.

If there was anyone on earth taken more by surprise Saturday than Charley Mangan it was the other members of the Mangan family, of Orono, who, one after the other on succeeding trains until six had arrived, and a telegram from a brother that he had left Winnipeg and ws on the way. They had come to attend Charley's funeral but found him in the pink of health with no notion of being the central figure in the processions. It appears a nephew of the same name passed amy in Newcstle, N.J., and the telegram sent to one of the sisters annoucing the death was misread Newcastle, Ont. and she immediately telegraphed other members of the family. It turned out to be a nice family reunion.

ENDED LIFE BY DRINKING CARBOLIC ACID

HAMILTON, June 12.— (Canadian Press.)—Domestic unhappiness is stated to have been responsible for Mrs. Helen Condon, a young married woman, ending her life by drinking carbolic acid yesterday.

WATCH DOGS OF THE TREASURY SLEEPING

OTTAWA, June 12.—(Canadian Press.)—"One of the most flagrant pieces of legal robbery ever perpetrated in the Dominion of Canada," so L. H Martell, (Liberal, Hants) described in the House on Saturday payments which he said had been made to Hector McInnes, a Halifax solicitor, who was employed by the late Government in an investigation. Mr. Martell brought the matter up on a vote of $2,000 for arbitrations, awards and cost of litigation. He said that other solicitors employed by the Government received only $25.00 or $30.00 per day. There was no reason why Mr. McInnes should have been specially selected for higher payment. Mr. McInnes had been defeated most decisively by the people of Halifax at the last election.

Mr. Martell also said that Mr. McInnes' account had not been taxed. He proposed to ask for further information in regard to this matter at a later date.

The item carried.

NEW PREMIER.

TOKIO, June 12. -- (Canadian Press)—Admiral Baron Kato yesterday accepted the premiership. His non-party cabinet comes into power with the avowed intention of carrying out the agreements of the Washington Conference in spirit and to the letter.

SPECIAL OFFICERS GUARD MEMBERS BRITISH CABINET

Renewed Activities on Part of Irish Extremists Results in Greater Protection For Members.

THREATS RECEIVED.

LONDON, June 12.—(Canadian Press.)—Several members of the British Cabinet are being closely guarded by special detectives from Scotland Yard, as a presumed result of renewed activity on the part of Irish extremists, said the Illustrated Sunday Herald yesterday. Winston Spencer Churchill, Secretary of State for the Colonies, was declared to be one placed on the "protection lists."

Some ministers the newspaper asserts, have received anonymous threats against them if the Irish negotiations do not result favorably.

FIRST DEFEAT

MONTREAL, June 12.—(Canadian Press).—Cornwall were defeated for the first time this year by Shamrocks in the Eastern Canada Amateur Lacrosse on Saturday afternoon 7 to 4.

Attempt To Oust The Chief of Railway Board

CHILD IS DROWNED IN GOVERNMENT DRAIN.

WINGHAM, June 12.—(Canadian Press) — Saturday evening John Scott of the second line of Morris township, sent his 8-year-old daughter back through the fields for the cows which were in a meadow through which a large Government drain runs. The child not coming home as usual, an alarm was given and on search being made she was found in the drain which was much swollen from heavy thunder storms which had prevailed most of the previous day.

WINDOWS BROKEN BY BIG HAIL STONES

BOSTON, June 12. — (Canadian Press)—A severe electrical storm, accompanied by hail, a torrent of rain and a high wind swept this city and its suburbs yesterday causing much damage in the market gardening sections and smashing windows in greenhouses, dwellings and trolley cars. For an hour it was almost as night.

Most of the damage was caused by the unusually large hailstones.

G. G. Coots Asks That Motherwell's Election Promise to "Fire" Hon. F. B. Carvell Be Carried Out.

MAY IMPEACH.

OTTAWA, June 12 (Canadian Press). — When a vote of $221,635 for the Board of Railway Commissioners was under consideration in the House of Commons just before six o'clock on Saturday, G. G. Coote, Progressive member for Macleod, asked the Minister of Railways whether W. R. Motherwell had taken any steps looking to the removal of Hon. F. B. Carvell from the post of Chief of the Board.

Mr. Coote said that the Hon. George Langley had appeared before a committee of the House and stated that Mr. Motherwell had made an election promise to place a resolution on the order paper, calling for the removal of Mr. Carvell.

Mr. Kennedy replied that the proper person to ask was the Minister of Agriculture, who was in the Chamber.

Mr. Motherwell said that he had a statement on the matter in his desk,

(Continued on page 7.)

Patterns Created for Her

HIGH in the estimation of the woman who loves life and its graceful luxuries are her table-settings. For *her* we have created this new and refreshingly original pattern—the Hostess. The bright, mirror-like edge, reflecting the entrancing charm of modern design, depicts the true skill of the master silver-smith.

And like all Holmes & Edwards Silverware, it is endowed with wearing qualities that insure years of every-day service to the happy possessor.

See your nearest jeweller. He will tell you why Holmes & Edwards Silverware is sterling silver's only competitor for wear—how it is protected at the points where ordinary use would otherwise mar it.

He will also show you other table appointments suitable for the June Bride—casseroles, flower baskets, cake and bread trays, pie plates in beautiful designs—of the same high quality.

Manufactured exclusively in Canada by

THE STANDARD SILVER CO. OF TORONTO, LIMITED

GIFTS THAT LAST

HOLMES & EDWARDS

"Protected Where the Wear Comes"

The Evening Examiner

PHONES—Editorial, 1691. Business Office, 1600. Private Branch Exchange to all Departments.

The Examiner is a member of the Audit Bureau of Circulation.

The Daily Examiner, published every lawful evening. The Peterborough Examiner, Limited. Office, 419 George Street.

The Weekly Examiner, published Thursday morning.

The Subscription Price of The Daily Examiner is $6.00 per year, delivered in City; out of town subscribers by mail, $4.50 per year. That of the Weekly Examiner is $1.50.

U. S. REPRESENTATIVES.

Special U. S. Representatives — W. H. Stockwell, 629 People's Gas Building, Chicago, Ill.

New York—Charles F. Miller, 225 Fifth Avenue.

Advertising Rates on application.

R. M. GLOVER, Managing Director.

MONDAY, JUNE 12, 1922.

HOTEL ACCOMMODATION.

At a recent gathering in Peterborough the statement was made that it was useless to advertise the advantages of the Kawartha Lakes district from a tourist viewpoint until ample hotel accommodation of a satisfactory nature was assured the visitors. In proof of this assertion an interview with an American who declared that he and half a dozen companions had visited the Kawartha Lakes some years ago, and while delighted with the scenic beauties, had been so disappointed with the hotel accommodation that they had decided not to return to this district, was quoted. The whole question of hotels in the Province reuires investigation, and it would be well if Mr. Raney's suggestion of an inquiry by a committee of the Legislature during the recess could be successfully carried out. The smaller municipalities of Ontario are in a bad way for hotel accommodation. The blame for this condition is sometimes credited to the Ontario Temperance Act, but while the passage of that measure undoubtedly caused the disappearance from business of a number of hotels, it cannot be denied that the accommodation was none too good even in the days before prohibition. The average proprietor paid more attention to his bar trade than he did to other departments of his business. In this way the bar did not furnish good hotels, but rather served to prevent them. Communities are judged frequently by their hotels; when the accommodation is poor visitors get a bad impression of the town, and the result is a distinct handicap to the business interests. A solution of the problem is that adopted in Renfrew, where the business men, recognizing the need of a good hotel, organized a community effort to supply th service that was lacking, and have made a striking success of the movement. Mr. Raney's committee have an important matter upon their hands, and if they can suggest a way by which the Provincial Government can remedy the present conditions, they will have accomplished a great deal for Ontario.

PUBLIC HEALTH IDEALS.

In the decision of the Canadian Public Health Association to broaden its field of endeavour there may be discerned a significant realisation of the possibilities of extended operation and of the services the Association can render to the community, says the Montreal Star. The establishment of an industrial section would seem to indicate at first sight that the whole problem of health in its relation to labour will be tackled. The improvements that have been effected in factories and other institutions where there is a large number of people working together hav been very great of recent years, but thee is plnty of room for furthe improvement, particularly in egard to child labou and conditions of light, ventilation and recreation.

The influence that could be exerted by the Association is not to be gauged by its public resolutions, but by its work done privately and represented in the form of important memoranda submitted to the proper authorities and backed up by powerful advocacy in the press and elsewhere. Labour endeavours to do what it can to help its own cause forward in this connection, but obviously its hands are tied to a considerable extent. A public body like the Health Association, with no axe to grind, with no motive but the establishment of better health standards among the community, and with the ability to set such standards and show how they may be attained and upheld, can do infinitely more effective work than any labour union could hope to accomplish.

It is often boasted that there are no slums in Canadian cities, but actual investigatin has shown again and again that this is an idle boast. The eradication of slum conditions comes within the scope of the Association's labours. By working in close harmony with the Board of Public Health by co-ordinating its efforts with that body's operations, and by a persistent public representation of existing evils and of the remedies by means of which they may be eliminated, the Association can work such a reform for the public, particularly those engaged in manual labour, as will result in a general elevation of hygienic standards throughout the country. It is not in the cities and towns alone that such reform is needed. There is plenty of room for it in the villages and hamlets also, and here the Association can make no mistake if it goes ahead with investigation and rcommendation and propaganda. If the youth of a nation be well nourished, that nation's future is thrice assured.

WHAT IT MEANS.

Hon. Mr. Fielding is expected to inform the House to-morrow oi several changes in his Budget proposals. It is sincerely to be hoped that among his announcements will be one that the Government has reconsidered the cancellation of the Depreciation of Currency Act, and has decided not to remove that barrier against a flood of cheap-made German goods.

The Examiner on Saturday published a number of interviews with manufacturers, who made plain their fear that the scrapping of the regulations providing that for customs purposes the German mark must be valued at 50 per cent. of its exchange value prior to the war, would result in great harm to Canadian industry. There seems no doubt on that point: If the Fielding proposal is allowed to stand, Canada must be prepared to find its markets crowded with German goods to the injury not only of the Canadian manufacturer, but of the Canadian worker. This country most certainly does not want free-trade with Germany, but unless Mr. Fielding changes his mind, what practically amounts to free-trade with Germany is bound to come. Prior to the war the German mark was worth about 23 cents—to-day it is worth about one-third of a cent. Consequently any Candaian tariff against German Goods was entirely wiped out, for dealing in Canadian currency the German manufacturer could easily surmount any tariff that Canada might devise. Recognising that fact, the late Government fixed an arbitrary value for the German mark for customs purposes, thus protecting Canadian manufacturers from the unfair competition of German goods, and preventing German manufactures from being sold in Canada at a price lower than our own manufacturers or any British firms could possibly give. The low wages and consequnt cheapness of manufacture in Germany would make it easy for German firms to undersell their competitors in this country if the door was open to them, and drive Canadian firms out of business.

Here is how the things works out: A German manufacturer ships to Canada a consignment of goods valued at 20,000 marks in German paper currency. Under the regulations adopted by the late Government, these goods would be valued at not less than 11.9 cents to the mark, making the Canadian valuation $2,380. If the customs duty were 30 per cent., the value of the goods in Canada would be 20,000 German marks plus 30 per cent. on $2,380, namely $714.00. The present market value of the German mark is about one-third of a cent, so that the value of the 20,000 marks in Canada would be about $66.60, and the total value in this country of the consignment would be $66.60 plus the duty of $714.00, or a total of $780.60.

Under the Fielding arrangement, nowever, this same consignment of German goods valued at 20,000 marks would pass through the Canadian customs at the actual value of the mark. The duty upon the 20,000 marks would, at 30 per cent., be 6,000 marks, or in Canadian money, at the present exchange, about $20.00, and the total value of the consignment in Canada would be 26,000 German marks, or about $86.60 in our money.

In other words, Mr. Fielding's cancellation of the Depreciation of Currency Act regulations would mean that on a consignment of German goods valued in Germany at 20,000 marks, Canada's customs would collect only $20.00 duty, instead of $714.00 as under the old arrangement, and that the goods could be sold in Canada for $86.60, instead of $780.60.

When the Canadian people thoroughly understand what is meant by the change, there will be such a volume of protest that it is extremely unlikely that the new arrangement would be allowed to stand. Germany must have no preference in Canada.

PROTECTING THE PEOPLE.

There appears to be a growing disposition to widen the scope of public ownership. Up to the present time it has been deemed prudent to apply the principle only to certain utilities which attach closely to the people, and which could quite conveniently be taken in hand in that way; but experience is fast demonstrating the need of taking other interests out of private control. Coal is at once logically suggested. Directly or indirectly it enters into universal consumption, and separates itself quite naturally from a considerable group of commodities which might be given a similar classification. Within that group would be lumber; but the analogy in that case is rather remote. Coal is a natural product, while lumber has to go through a process of manufacture before it can be made available for popular use. The same thing is true of iron and other metals.

All deposits of coal primarily belonged to the people. The conviction is deepening everywhere that it would have been well had they never been alienated. The coal was in the ground and needed only to be taken out. It was a matter largely of labor and the use of mechanical power in comparatively elementary forms. There was little room for skill and no call for inventive genius. As a fuel and a source of power it was an absolute necessary of life. Yet it was practically given away to corporate interests, and is so held to-day.

The coal industry has been, on the whole, badly administered. Had all the owners of mining concessions shown consistent regard for public interests, it is scarcely probable there would have been any serious complaint; but the history of coal mining as it obtains to-day is a long story of constant trouble with labor and of rising prices. No one can study the facts of the case and conclude that the fault lies entirely at the door of organized labor. When it transpires that miners are employed for but a little more than half the year it is evident that the business is inefficiently handled. Investigations which have taken place since the strike began in April last reveal defective organization and inordinate profiteering. The people are paying for this, and they are tired of paying on a swelling scale.

The first step toward public ownership has been taken in the United States. The Secretary of Commerce, Mr. Herbert Hoover, has fixed the price of coal at the pit mouth. This he has done by bringing about agreements among the operators. He had no power of law behind him to do even that, much less to take other steps which are obviously necessary and in sequence; for it now seems clear, in the emergency which has arisen, that no statutory authority has been given to anybody to interfere in any way whatever. It is the discovery of this helplessness on the part of the people which has inspired a demand for state regulation primarily, and state ownership eventually.

It should not be possible to have such a situation as at present exists in respect of coal. Superficially, the struggle is between the mine owners and their employees; but in reality it is between the mine owners and their employees, on one hand, and the people on the other. The people are vitally concerned, yet have no voice whatever in the contreversy. As the original owners of the coal deposits, they are now insisting that private possession shall cease in the interest of public safety; for, in the final reckoning, the people must get coal or freeze to death.

That is the basic principle of public ownership—the common good. It is conceivable that many enterprises might be brought under a head so comprehensive; but we must all see that the thing cannot be made general. If carried too far the foundation itself would be destroyed. That is to say, public ownership is only practicable on a community basis, and if state or municipal ownership were given too extensive application there would be insufficient room for those commercial and industrial interests which are essential for a balanced community life. Which is simply another way of saying that some things may be appropriately and beneficially operated as public enterprises while others may not.—Ottawa Journal.

EDITORIAL NOTES AND COMMENT.

People living on unoiled streets yesterday were able to form some conception of what a sandstorm in the desert is like.

The Globe wants the Provincial Government to prohibit race track publicity. Just when Hon. Peter Smith has finished counting the receipts from the tax imposed upon successful bettors, too.

With the Legislature over bring on the Farmers' picnics. The orators are all ready.

Peterborough is peculiarly interested in seeing that German goods are not allowed to enter into competition with the Canadian-made article.

Voice of the People

To the Editor of The Examiner:

Sir,— People often ask what the difference is between a statesman and a politician, and Sir Lomer Gouin is showing them. Even at the moment of a crisis and of great danger to his government he speaks his mind. Canada cannot be saved by shufflers or juvenile idealists. It takes brains and a knowledge of history and a conscience to be a statesman.. It is self-interest that is the guiding star of the politician. The one sacrifices everything to party. The other sails the party boat in the way it should go. People in Ontario are led around by the nose more than in other provinces and that is why we are in so inferior a position to other provinces. We must give Quebec credit. People are free there and consequently produce a better brand at present anyhow.

JUSTICE.

Editor of the Examiner

The Hon. Manning Doherty, Minister of Agriculture for Ontario accompanied by Mr. Aaron Sapiro will tour the province of Ontario and deliver a series of addresses on Co-operative organization and marketing. They will commence at Glengarry June 14th and will arrive at Norwood on June 17 where they will speak at the Town Hall at 8.30 p.m. the meeting may be transferred to the open air. Mr. Sapiro is considered the best authority on Co-operative marketing on the Aemrican continent. eH is an expert for California U.S.A. where he takes charge of the co-operative system of marketing the fruit products of that State. It is interesting to note that Mr. Sapiro when addressing the Legislative Assembly remarked that we in Canada may have the best apples on her continent, but they sold the California apples

Norwood is only a short distance from Peterboro and I would commend this meeting to able business people, it will be of special interest to farmers, such an opportunity of hearing Mr. Sapiro should not be overlooked.

In connection with power matters Hon. Carmichael, Minister without Portfolio stated in the legislature that Eastern Ontario was to receive special consideration in the development of Hydro electric power this year

T. TOOMS.

NEWS OF HASTINGS AND THE DISTRICT.

Visitors to the Town Over the Week-End—Death of Old Resident.

HASTINGS, June 12.—Hastings Junior O.A.L.A. team journey to Marmora on Thursday next June 15th., for their first game of the season.

Miss K. McCarney of Peterboro is the guest of Miss K. Howard.

Mr. and Mrs. Coffey and Mr. F. J. Flaherty and daughter spent Sunday in town.

Dr. Campbell spent Sunday in Peterboro.

Mrs. C. Graham and Miss M. Keogan spent Saturday at Porcupine Hill.

Mr. W. Huycke is the guest of his brother Mr. T. Huycke.

Mr. and Mrs. I. F. Simpson spent Sunday in Burnby.

Mr. A. W. Bailey has purchased a new McLaughlin sport model car.

Mr. and Mrs. Geo. Emery and family of Peterboro spent Sunday with Mr. and Mrs. R. Walsh.

There passed away in Hastings after a prolonged illness, Mrs. Chas Fisher relict of the late Chas. Fisher who was for many years in charge of the G. T. R. station here. The funeral was held yesterday morning from her late residence to St. George's Church where service was held.

Personals

Mrs. N. Beavis returned on Friday from Belleville where she attended the Branch meeting of the W.M.S. of the Methodist Church.

Mrs. Lawlor and Mrs. Jas Buck of Norwood were in town on Friday

Mrs. Oakman of Moorefield is renewing acquaintance in and around Hastings.

Mrs. Stinson of Peterboro is the guest of friends here.

The steamer, Geneva brought in a party of excursionists from South Monaghan on Friday.

The condition of Miss Mary Lambert shows improvement.

ORONO HAD BAD STORM

That was some hail storm last week, old residents say they never saw much larger chunks of ice fall. There was a heavy wind with it and considerble damage is reported. Several panes of glass in the town hall were broken, also glass in several residences. On the W. M. Stewart farm, Walsh's hill, 5th line, all the windows on the west side of the residence were riddled. Near the town line on the Darlington side Mr. May's crops on the former Neil mith farm were practically destroyed and also the fruit of his large orchard, the apple trees being stripped of their foliage. Bethesa church, a short distance to the north west, had over fifty panes of glass broken.

"Foolish Wives"

CAPITOL, JUNE 22-23-24

Wise and Otherwise

After all, about the only menace to civilization is mankind.

* * * * *

It isn't difficult to save daylight. The hold-up men don't care for it.

* * * * *

At times one can't tell which will get here first, prosperity or posterity.

* * * * *

The buyer is the one who demands C. O. D. now. And it stands for Come On Down.

* * * * *

Placing a reasonable tax on each suggestion for raising the bonus might raise it.

* * * * *

When May weds December, he doesn't know whether he is a husband or just Santa Claus.

* * * *

When she eats dinner and then chews her cud, that's cow. When

banqueters eat dinner and then chew the rag, that's bull.

* * * * *

What the nations get out of Russia will depend largely on when they get into Russia.

* * * * *

Some girls are never uneasy about anybody spilling the beans, and some have small brothers.

* * * * *

Perhaps we would have more great men if we had more half-wits to afford the necessary contrast.

* * * * *

The travelling man who brings orders out of Russia now might refer to it as bringing orders out of chaos.

* * * * *

Another inducement to go into the bucket shop business is that you don't have to make any investment in sand bags.

* * * * *

No doubt Germany has had a change of heart. When she looks at France, she seems to reflect that armament is wicked.

* * * * *

To make matters worse, the man who uses perfume is almost certain

to be addicted to the expression, "as it were."

* * * *

In this free and glorious country, any man with a grouch is free to organize a group and tell Congress where to get off.

* * * * *

The great man's wife doubtless has moments when she wishes she could tell the public a thing or two about its idol.

* * * * *

At this season, the college graduate begins to regret that the course of study didn't include the art of making a living.

* * * * *

It must be nice to be rich and have nothing to do but tell seporters that most of our financial troubles are psychological.

* * * *

Every once in a while you see a statesman who thinks he is a leader just because he makes noise enough to attract the curious.

* * *

Once upon a time there was a woman who had nothing to make her miserable; but she was, for she could never enjoy a good cry.

Keene News

KEENE, June 12. — A league game of baseball will be played between Lakefield and Keene on the ball grounds, Keene, this evening. The game is called for 5 o'clock.

Miss Elizabeth Nelson, who spent the past two weeks with her mother, Mrs. William Nelson, has returned to her home in Toronto.

Mrs. Alex. Campbell, of Peterborough, spent the week-end at the home of her son, Mr. R. H. Campbell.

Quite a number of farmers attended from the vicinity, a meeting of the U.F.O. Political Association at Norwood on Saturday.

Mr. and Mrs. Hugh McFee visited friends in Westwood on Friday.

Mrs. Harry Andrews and little son, of Niagara Falls, are visiting Mrs. Andrews' parents, Mr. and Mrs. Patrick Roche.

Mr. and Mrs. Charlie Ellis and daughter Estelle, visited friends in Wooler over the week-end.

Mrs. L. Busby returned on Friday from Belleville, where she spent a very profitable time as delegate to the branch meeting of the W.M.S.

Mrs. Patrick Roche has returned from Rochester and Niagara Falls, where she spent the past six weeks visiting friends.

Mrs. Alice Brown is spending the week in Peterborough.

Miss Margaret Bryce visited Peterborough friends a few days last week.

Mr. and Mrs. William Wellman and children motored to Marmora on Sunday, and spent the day with friends.

Mrs. Ruby Adams and daughters spent Sunday last with friends in Hastings.

PRINCE OF WALES ON WAY HOME

PORT SAID, June 12.—(Canadian Press.)—The British battle ship Renown with the Prince of Wales sailed from here to-day on the last lap of the Prince's eastern tour. Short visits at Malta and Gibraltar will break the voyage.

FINAL MEETING MENTORS' CLUB

The Mentors' Club, in connection with C.S.E.T. work for boys, Friday their final meeting for season Friday evening, in the form of a picnic, when 16 of the members motored to Crawford's Grove for an enjoyable supper and a brief business session.

Discussion of arrangements for the Leadership Camp at Rice Lake and the Rotary Camp, which will be attended by boy members of the Trail Rangers and the Tuxis Group, from 12th to 24th July, took place at this meeting, and a central Camp Committee was formed, with the following members: Alan Doughty, Murray Street Baptist Church, Reg. Cuffe, from George Street Church, and Neil Porter from Park Street Baptist Church.

Boosters for the camps were also appointed from the different churches —including, Rev. G. E. Ross, Mark Street Church; Neil Porter, Park Street Church; Bert Cutmore, St. James'; Dr. B. E. Marshall, Trinity Church; Wm. Hamilton, George Street Church; Percy Johnston, Murray Street Church; Jas. McKee, St. Paul's; A. McLeish, Knox Church; Elmer Brown, St. John's; W. H. Barry, All Saints' Church; H. Rogers, St. Luke's; C. Breadman, St. George's; and J. A. McKone, of St. Andrew's Church.

Circulars regarding the camps are being forwarded to the different Sunday Schools of the city, and any information on the subject may be obtained from M. Walte Smaill, who was present at the meeting last evening, with Mr. George Robertson, superintendent of George Street Church Sunday School.

Norwood News.

NORWOOD, June 12. — Messrs. J. G. and Harland Keefer, of Norwood, are in Ottawa attending the annual convention of the Weekly Publishers' Association of Canada, being held in the Chateau Laurier.

Mr. and Mrs. Hugh Robb left on Thursd[illegible] for [illegible] Springs. Their daughter, Miss Reta, who is teaching at Oil Springs, will accompany them to Detroit, returning by Wallaceburg, London, Hamilton and Toronto.

Mrs. Robert Sedgwick and Mrs. George Humphries spent Wednesday in Peterborough.

Mr. Fred. McConnell and Mr. Geo. McConnell were in Peterborough on Wednesday to see their father, who is in hospital there.

Mr. Robert Tedford was in Toronto on Wednesday.

Mr. Robert Sedgwick spent Wednesday in Toronto.

REVOLUTION IN PARAGUAY.

BUENOS AIRES, June 12.—(Canadian Press.)—A despatch from Asuncion, Paraguay, says the government forces has sustained an attack of revolutionists against the Capital.

A Wholesale Tailor Shop at your own door

Custom-made Suits

Made to Special Order in four days at the Semi-ready Shops.

There has been an advance in the price of cloth, but we can still show quality suitings at - - - - - - - $25

Special values, too, in fine Serges, Tweeds and Worsteds and Homespuns, up to $50 and $60 values.

We send in a photo-type measure after you have made your selection of cloth and style desired, and it is tailored to our special order in 4 days at the factory. We get it by fast express delivery to our door and if it's not a perfect fit we try again at our own expense. But we never fail to satisfy.

H. W. STOCK

The Semi-Ready Store on George Street

General Cigar Co. Limited

Controlled and Operated by Imperial Tobacco Co. of Canada Limited

PETERBORO, DURHAM, VICTORIA, HASTINGS AND NORTHUMBERLAND---PAGE FOR DISTRICT READERS

THE DAY'S DOINGS AS RECORDED BY THE EXAMINER'S STAFF OF CORRESPONDENTS

Corns?

—just say,

Blue-jay

to your druggist

Stops Pain Instantly

The simplest way to end a corn is Blue-jay. A touch stops the pain instantly. Then the corn loosens and comes out. Made in two forms—a colorless, clear liquid (one drop does it!) and in extra thin plasters. Use whichever form you prefer, plasters or the liquid—the action is the same. Safe, gentle. Made in a world-famed laboratory. Sold by all druggists.

Free: Write Bauer & Black, Toronto, Dept. 221 for valuable book, "Correct Care of the Feet."

The harbor works of Southampton, England cover 300 acres.

In Crete writing was practiced 2,000 years before Christ.

"Foolish Wives"

CAPITOL, JUNE 22-23-24.

CHILDREN'S AID SOCIETY
—of—
PETERBORO CITY AND COUNTY

For the Care of Neglected and Ill-Treated Children.

G. W. POWELL,
Assistant Secretary and Inspector.
588 George Street. Phone 1044w.
Office Hours: 12 to 2 and 6 to 8 p.m.

Going to Build?

I will be pleased to furnish estimates of Houses, Bungalows, Summer Cottages, Garages, Alterations, Repairs, etc.

A. B. CUNNINGHAM
331 Reid St. Phone 1261w

WOOD
PRICED CLOSE

Hardwood, 4-ft., per cord $12.00
Mixed Wood, 4-ft., per cord $8.00
Mixed and Hardwood Slabs, 4-ft., per cord $8.00
Hemlock Slabs, 4-ft., per cord, $8.00

Cutting, per cord $1.50
Splitting ..... $1.00 extra

Peterborough Fuel & Transfer Co.
134 AYLMER STREET
Phones 270 and 362

Building Material
at
Reasonable Prices

We keep in stock the following Builders' Supplies:

Cement — Lime
Hard Hall Plaster — Plasterers' Hair
White Rock Finish — Mortar Colour
Plaster Paris — Gypsum Wall Board
Fire Brick — Hard and Soft Coal
Fire Clay — Wood

THOS. A. REHILL.
210 Wolfe Street (near C.P.R. Stn.)
'Phones—Office 245, Residence 665W

LIME, CEMENT
and Hardwood Flooring
FOR SALE

Robt. Hicks Co. Ltd.
248 MURRAY ST. Phone 47
266 Charlotte St, Phone 48

SPORTS DAY AT MILLBROOK WAS A HUGE SUCCESS

The Event Will Probably Be Made an Annual One—Exceptional Auto Parade—Good Races.

MILLBROOK, June 12.—The success which attended the community sports' day, Thursday, June 8th, has led those in charge to seriously consider the advisability of making this event an annual occurrence, conforming to the rules laid down by the National Athletic Association.

Some interesting facts regarding the history of the East Durham Agricultural Society were brought out by Mr. J. Lockie Wilson, of Toronto, Superintendent of Fairs and Exhibitions for Ontario, in his address, since it was under the auspices of the Millbrook Agricultural Society and the I.O.O.F. that Thursday's sports were held. The records show, according to Mr. Wilson, that the first fair was held here 60 years ago, the grant being $700, and the secretary, the late Mr. John Hunter. In 1894 the grant had increased to $800, the membership numbered 351, and the late Mr. William Vance, for 50 years postmaster of Millbrook, was the secretary. In 1904 Cavan amalgamated with Millbrook; since then both the grant and the membership have diminished. In 1921 the latter was reduced to 78, and the former was but $246. However, $1,115 was raised locally that year, and the Society, in common with many others, is doing excellent work, particularly by producing better farmers through its annual standing field grain competition, in which between 7,000 and 8,000 farmers throughout the province are competing. $430 came to those in Cavan who were successful in the field grain competitions last year, and we have abundant reason to be thankful for the splendid crop prospects this season.

The fact, too, that a Cavan farmer, Mr. D. Henry, won first prize for his wheat at both the Toronto and Ottawa exhibitions last fall is very creditable to this community. All classes are needed to build up our country, which is not in such turmoil and unrest as in other lands, and while inventions have reduced labor on the farm, this only empasizes the need of co-operation between town and country; let us do all in our power to see that no wedge is driven between them.

Auto Parade.

The auto parade was exceptionally good, the number of decorated cars rather surpassing the expectations of the committee, as this was the first time an event of this nature has ever been held in Millbrook. Mr. G. W. Sayles' car, which won the first prize, and was deesigned to represent a "June Bride," with white streamers, flowers, and pink bows, and with little Dorothy Conliffe and George Sayles dressed as a bride and groom occupying the rear seat, created much favorable comment. There was also a specially decorated I.O.O.F. car, having the three links and letters F.L.T. done in red, white and blue, which was cleverly designed.

The Races.

Mr. D. A. Loomis of the Peterborough Y.M.C.A. was present to assist the committe in directing the sports. The list of prize winners is as follows:

Auto race (small cars), the prize being for the one going the slowest round the track in high gear—Mr. O. G. Urry, Ford coupe.

Auto race (large cars), same as above—1st competition, Mr. L. Henderson; 2nd trial, Mr. H. Tait; 3rd trial, Mr. G. W. Sayles.

3 mile race—1 Jim Larmer, 2 Gerald Thirtle.

Boys' relay race, under 15—1 Oscar Guthrie, 2 Linden Russell, 3 Lawrence Ingram.

75 yard race, boys under 12— 1 Henry Lancashire, 2 George McKnight.

50 yard race, boys under 12—1 Eddie Nattrass, 2 Harold Blue.

100 yards open—1 H. Cardwell, 2 E. Burnham.

100 yards, 14 and under—1 Linden Russell, 2 Arnold Armstrong.

50 yard race, girls 12-14—1 Ethel Patton, 2 Thelma Armstrong.

50 yard race, girls 12-14—1 Ethel Patton, 2 Thelma Armstrong.

Purity does it

Take half a cake of Sunlight, pare it into hot water in your washer and stir into a rich suds. Put in the clothes and operate the washer. Later, rinse them thoroughly, and your clothes will be beautifully clean and snow-white.

The rich cocoanut and palm oils blend is the secret of the Sunlight cleansing power.

Buy Sunlight—its purity saves your clothes.

SUNLIGHT SOAP

Lever Brothers Limited, Toronto.

50 yard race, girls 8-10—1 Ruth Thorndyke, 2 A. Armstrong.

50 yard race, girls under 8—1 Mary Cathcart, 2 Geraldine Woods.

150 yards, boys under 14—1 L. Russell, 2 L. Ingram.

220 yard dash, open—1 H. Cardwell, 2 E. Burnham.

One third mile, once around the track, open—1 J. Larmer, 2 C. Ball.

One mile relay, open—1 J. Larmer, E. Burnham, C. Ball.

One mile open—1 J. Larmer, 2 A. Woodward.

Broad jump, open—1 H. Cardwell, 2 A. Fallis.

High jump, open—1 A. Fallis, 2 V. Hunter.

The five mile race and the tug-of-war, Agricultural vs. the I.O.O.F., with one or two other events, were left over until the fall fair for lack of time. Hundreds picnicked on the grounds at tea time, and afterwards enjoyed the excellent band concert in front of the main building given by the military band under the leadership of Mr. G. A. Duncan.

The girls competing in the basketball team (chosen from the High school) were as follows:

"Bolshevists" — Centre, Loretta Barnard, Hilda Spencer; defence, Gertrude Gray, Florence Fallis; forward, Alexander Johnston, Helen Syer (captain).

"Sinn Feiners"—Centre, Kathleen Lancashire, Luella Shaw; defence, Thelma Ball, Thelma Spencer; forwards, Marguerite Russell, Dorothy Armstrong (catpain.)

Score, 7-6, in favor of the Bolshevists.

Concert at Night.

The talent for the concert at night, which was held in the main building, included Mr. J. H. Cameron, Miss Mary Mason, and Mr. Davidson, of Toronto, the audience filling the auditorium to capacity.

A letter from Mr. F. W. Bowen, M.P., was received by the committee, expressing his inability to be present as the vote on the budget was expected to take place that day. Mr. S. S. Staples, M.P.P., also was unable to accept the invitation to attend.

PERSONAL AND SOCIAL NEWS, CAMPBELLFORD.

Nuptials of Anna Lauretta Keenan and Thomas H. Callery—Visitors to and From Town.

CAMPBELLFORD, June 12.—A quiet but pretty wedding took place Thursday, June 8th, at St. Mary's Church, Campbellford, at 7.30 a.m., when Anna Lauretta, younger daughter of Mrs. Mary Keenan, Rear street, was united in the holy bonds of matrimony by Rev. Father Phelan to Mr. Thomas H. Callery, only son of the late James M. Callery of Madoc. The bride, daintily gowned in white satin and crepe de chine, trimmed with shell pearls, wearing hat to match and carrying a bouquet of sweetheart roses, was attended by her sister, Miss Kathleen, who wore pink organdy with hat to match. Dr. Murphy very ably assisted the groom. Following the ceremony a reception was held at the home of the bride's mother. Mr. and Mrs. Callery left on the afternoon train amid showers of confetti and good wishes for Belleville and points east. On their return they will reside in Campbellford. The bride and groom were the recipients of many beautiful gifts, testifying to their popularity in which they are held by their many friends.

Mr. and Mrs. John Linton motored to Toronto last week, spending the week-end in Toronto.

Mr. Ernest Cochrane of Toronto spent a couple of days last week with his parents, Mr. and Mrs. Peter Cochrane.

In Seymour, on Monday, May 29, to Mr. and Mrs. Willis Stephens (nee Miss Gertrude Haig), a son.

At the branch meeting of the W. M. S. of the Methodist church, held in Bridge Street Church last week, Mrs. G. W. Hammond was appointed 2nd Vice-President and Mrs. W. H. Ashton Recording Secretary.

Mrs. J. W. Cairns, who has been in Nicholls Hospital, Peterborough, for the past few weeks, has returned home.

Mr. and Mrs. Ray Hoover, who have been spending the past week at the home of Mr. Hoover's parents, left on Thursday last for Barrie, where they will reside.

Miss Arthena Armstrong is holidaying at her home in Perth.

Reeve Davidson and Deputy-Reeve Stone of town and Reeve Van Volkenburg and Deputy-Reeve Wynn of Seymour Township left on Monday for Cobourg, where they will attend the June session of the Counties Council. They will also take in the Warden's excursion to Rochester, N. Y., on Wednesday and Thursday.

Friends of Mr. Charlie English will regret to learn that his condition still remains very critical.

Miss Jennie Rannie has acepted a position on the staff of the Bell Telephone, Peterborough.

Mr. Chas. Platt of Warkworth has purchased the fine farm of Mr. William Wilson at Norham.

Mr. and Mrs. Thos. McWilliams and Mrs. Robert Hicks of Peterborough motored down on Thursday with Mrs. F. J. Smith, who was returning from a pleasant visit with friends in Peterborough.

DEATHS FOLLOW OHIO STORM

NEWARK, Ohio., June 12. — (Canadian Press.)—Several persons are reported killed and more than one hundred injured in a storm which swept over Buckeye Lake here yesterday.

Constipation

Relieved Without the Use of Laxatives

Nujol is a lubricant—not a medicine or laxative—so cannot gripe.

When you are constipated, there is not enough lubricant produced by your system to keep the food waste soft. Doctors prescribe Nujol because its action is so close to this natural lubricant. Try it today.

Nujol
For Constipation

CROP PROSPECTS AT KING'S WHARF.

Week-End Rain Saved the Situation — Personals. The Products

KING'S WHARF, June 12—The crops are all looking splendid after the rain Friday night. The rain was very badly needed for everything was beginning to burn up. The clover and alsike look fine through here and promise to be a bumper crop.

Held a Social

A large number from here attended the Social at Downeyville Friday evening and all report a good time.

Personal Mention

Mr. and Mrs. Wm. Perdue of Peterboro' spent Sunday the guest of Mr. and Mrs. Peter Perdue.

Mr. W. Herlihey Sr., left Wednesday for an extended visit to Rochester N.Y., and other points.

Miss Ruby Perdue, teacher in Douro spent Sunday at her home here.

Mr. and Mrs. Thos. Murray of Peterboro spent a few days visiting friends here.

Mr. and Mrs. Vincent Perdue spent the week end visiting friends in Peterboro.

Mr. and Mrs. Wm. O'Neill spent Sunday the guests of Mr. and Mrs. Patrick Perdue.

Mr. Simon Perdue of Peterboro is at present visiting his son, Mr. Patrick Perdue, who is seriously ill.

Mrs. Jos. Guiry has returned home after visiting her father, Mr. Peter Flood in Toronto.

Dr. Kelly of Bobcaygeon paid a professional visit through here Wednesday.

The many friends of Mr. Patrick Perdue will regret to learn of his serious illness and all hope for a speedy recovery.

Miss D. Flood of Toronto, is at present visiting her sister, Mrs. Jos. Guiry.

Mrs. Percy Lucas spent Wednesday the guest of Mr. and Mrs. Patrick Perdue.

Mr. Angus Twomey attended the social in Ennismore Wednesday last

LAKEFIELD PERSONALS.

LAKEFIELD, June 12. — Mr. and Mrs. Pische, of Detroit, motored to Lakefield on Wednesday with Mr. and Mrs. F. J. McFadden.

Rev. T. L. White attended the Baptist convention in Peterborough.

Mrs. Harvey and Mr. and Mrs. B. Nicholls and son, and Mr. W. C. Harvey motored to Peterborough to the Baptist convention.

Mr. and Mrs. A. G. Lawless attended the opening of St. Josephs Hospital on Thursday in Peterborough.

Mrs. J. C. Smith and Mrs. F. J. Burgess motored to Peterborough on Thursday.

Mr. and Mrs. E. Bickell are spending a few days at Little Britain visiting friends.

Mrs. W. M. Graham attended the opening of St. Joseph's Hospital, Peterborough, on Thursday.

Mr. Wesley Sherin, Miss Dorothy Sherin, and Mr. Sam Sherin went to The Shack, Stoney Lake, on Thursday, and Mr. Sherin, who has been seriously ill for some weeks, is slightly improved in health.

Mr. Harry Blewett was in Peterborough on Thursday.

HELD LAWN SOCIAL AT YOUNG'S POINT.

Good Program Provided—Visitors to the Village.

YOUNG'S POINT, June 12.—The lawn social held under the auspices of the Methodist Church on Friday evening last was a decided success in every regard.

A delightful tea was served by the ladies, after which the following programme was rendered:

Chorus—"You're a Million Miles From Nowhere."

Chairman's remarks—Rev. Dixon.

Duet—Ethel and Bessie Wilson.

Speech—Mr. Ireland, of Bridgenorth.

Reading—Roydon Harvey.

Duet—Miss Webster and Mrs. McMillan, of Lakefield.

Duet—May Cummings and Daisy Wilson.

Solo—Miss Wright, of Peterborough.

Recitation—Bessie Wilson.

Chorus — "Come Out of the Kitchen."

Duet— Misses Hilda and Dorothy Wilson.

Solo—Mrs. McMillan.

Chorus—"Childhood."

Solo—Miss Webster.

"God Save the King."

Personal Mention.

Miss Lottie Kearney, of the Lakeview House, was the guest of Ald. and Mrs. Phelan, of Peterborough, a few days last week.

Guests registered at the Lakeview House: Mr. N. Hatton, Peterborough; Miss F. Hatton, Peterborough; Miss L. Collins, Peterborough; Mr. Ford Robertson, Toronto.

Visitors noticed at the lawn social on Friday evening were: Mr. and Mrs Ireland, Bridgenorth; Mr. and Mrs. Udy, Bridgenorth; Dr. and Mrs. Moore, Lakefield; Mr. and Mrs. C. McBride, Peterborough; Mr. and Mrs. A. Holden, Peterborough; Miss E. Webster, Lakefield; Mrs. McMillan, Lakefield; Miss A. Wright, Peterborough; Mrs. McIlmoyle, Selwyn; Mrs. N. Payne, Lakefield; Mr. Ralph Payne, Lakefield.

Football Match.

A friendly game of football was played on Friday evening between Lakefield and the local team. The score resulted 1-0 in favour of the local boys.

Log Drive.

McDonald's drive of logs is at present passing through the village. A number of local men are employed on the drive.

Misse Ravina Northey and Lila Blewett, of Smith Township, were visitors in the village on Friday.

Mr. Herb Maloney, of Lakefield, passed through the village on Friday en route to Loon Lake.

Miss Winnie Freeburn, of Toronto, Mrs. Frank Hill, of Lakefield, visited their mother, Mrs. Arthur Duggan on Friday.

SUFFERED YEARS WITH ECZEMA

"Fruit-a-tives" Cleared Her Skin

POINTE ST. PIERRE, P.Q.

"I suffered for three years with *terrible Eczema*. I consulted several doctors and they did not do me any good.

Then, I used one box of *"Soothe-Salva"* and two boxes of "Fruit-a-tives" and my hands are now clear. The pain is gone and there has been no return.

I think it is marvellous because no other medicine did me any good until I used "Soothe-Salva" and *"Fruit-a-tives", the wonderful medicine made from fruit"*.

Madam PETER LAMARRE.

50c a box, 6 for $2.50, trial size, 25c. At dealers or sent postpaid by Fruit-a-tives Limited, Ottawa.

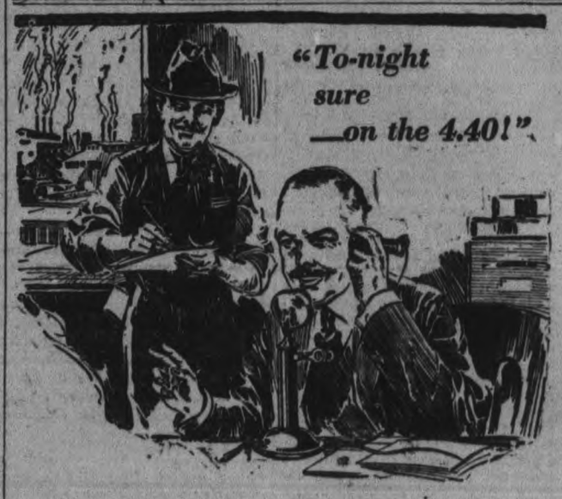

"To-night sure —on the 4.40!"

For the Quick Service

that brings repeat orders

Use Long Distance

"Let me get him on Long Distance, and I'll soon settle this," says the shrewd business man, as an emergency arises.

His personality, with the persuasive tones that helped him build up his business in the old days, is still the greatest force at his command. It seldom fails to bring the needed results.

Long Distance permits him to retain that personal contact and influence with men in distant places on which his success was built. "If one of our travellers fails to secure an important order, he gets me on Long Distance before the interview is over, and I nearly always land it."

The power of Long Distance as a business-getter is only beginning to be appreciated. "Use the Bell to Sell", and see how economically it produces results.

Every Bell Telephone is a Long Distance Station

THE BELL TELEPHONE COMPANY OF CANADA

AFTER EVERY MEAL

WRIGLEY'S

Satisfies the sweet tooth, and —aids appetite and digestion.

Cleanses mouth and teeth.

A great boon to smokers, relieving hot, dry mouth.

Combines pleasure and benefit.

Don't miss the joy of the new NIPS—the candy-coated peppermint tid bit!

Chew it after every meal.

Packed Tight— Kept Right

C16

"MY MAMMA TREATS ME RIGHT! DOES YOURS?"

Every mother's baby in Peterborough is most certainly entitled to 10 per cent. proper care during the hot summer months!

Do you want a healthy baby like the one pictured above?

The Examiner has secured twelve articles concerning the proper care of babies, that will appeal to every mother! They concern the what-to-dos and the what-not-to-dos, for baby's sake, and are written by one who knows, from experience, what she is talking about!

MRS. MAX WEST

(Late of the United States Children's Bureau, and Mother of Five Children.)

Mrs. West is author of Government bulletins on "Pre-Natal Care," "Infant Care," and "Child Care."

You owe it to your baby to read these articles. The little one is entitled to correct feeding, correct clothing, and correct sleeping conditions.

Mrs. West tells you what is correct!

Her first article is on another page to-day. Others will follow daily!

SCARLET FEVER STILL WITH US

Number of Cases Small During May—Pay for Plumping in Taxes.

The Board of Health is renewing its representations to the Council to provide for the installation of sanitary plumbing with payment therefor to be extended over a period of five years and collected out of the taxes. Mayor Taylor explained that only one or two applications had been received when this proposal was submitted some months ago, and because of the public's seeming lack of interest in the assistance thus provided, the Council suspended action.

At the Board's meeting this morning it was stated that quite a number of citizens are now willing to avail themselves of this measure, and the Board desires to lessen the number of earthen closets in this city.

"We have a record in that respect, haven't we?" Mr. J. Lynch remarked, and Sanitary Inspetcor replied affirmatively.

Dr. Young said there were about 1,200 houses in Peterborough that should be connected with the sewer.

"Lots of work for the plumbers there," said Mr. Lynch.

Dr. Young told the Board that the Provincial Officer of Health had recently declared that the city must provide a sewer connection to the Isolation Hospital. The M.O.H. and Mr. G. H. Duncan will wait on the Board of Works at their next meeting and present the need of this work.

Isolation Hospital Report.

No. patients May 1st	11
Admitted in May	6
Total	17

These six were scarlet fever cases. The 17 were, 14 scarlet fever and 1 diphtheria from the city and 1 scarlet fever and 1 diphtheria from out of town. Nine patients were discharged during the month, one died of diphtheria and seven scarlet fever cases were under care on June 1st.

Fees received at the hospital during May—$229.85.

Expenses during May—938.22, and for year from Jan. 1st to May 31st—$5,071.74.

MANY MILK SAMPLES

(Continued from Page 1.)

Dr. Young moved, seconded by Mayor Taylor, that the citizens be advised to boil all milk until the next test is taken.

"From the report received from the Provincial Laboratory, we find that a large majority of the milk samples are dangerous; therefore, we advise the public to boil all milk until the next examination is made," read the resolution.

Another motion by Dr. Young and Mr. Mason referred to the milk vendors, instructing the clerk to write them at once, conveying a final warning to the effect that if they wish to continue selling milk in Peterborough, their product must conform in quality with the standards of the Board—in other words, the milk tests will be made public, and the licenses of vendors whose milk is offensive will be cancelled at once.

Members of the Board believe that negligence is largely the cause of so bad a showing of the milk last week. They regard it as a condition which must not be tolerated, and that can be avoided by proper care of the milk.

BELFAST BAKER SHOT DEAD IN HIS OFFICE

BELFAST, April 12.—(Canadian Press.)—Edward Devine, managing director of a bakery concern in Belfast, was shot dead to-day in the firm's office. Three men forced an entrance to the office and shouted "hands up." Devine rushed at them, whereupon they killed him.

DEATH OF AN EARL.

LONDON, June 12. — (Canadian Press.)—The death is announced at Brighton —of the Earl of Westmorland, 63, who was aide-de-camp to King George.

NR
TONIGHT
Tomorrow Alright
NR Tablets stop sick headaches, relieve bilious attacks, tone and regulate the eliminative organs, make you feel fine.
"Better Than Pills For Liver Ills"

The Warne Drug Company, Ltd.

THE PORCUPINE BOOT

IT FIXES BLOW-OUTS
Built of six-ply fabric, studded with steel quills, it cannot bulge, creep, or move, and is guaranteed to carry you at least 500 miles.
Size 3½ Reduced to $2.00 Each
Distributed Exclusively by
THE R. W. DAVIDSON CO.
PETERBORO, ONT.
Ask your dealer—Agents wanted.

Radio Popular! Miniatures, Freaks, New Fashions Prove It Is

Miniatures, freaks, new fashions!

Radio is getting its quota, just as other popular innovations have had theirs.

There is still a question as to who has the smallest radio set. And while the discussion rages, more "smallest radio sets" crop up.

Among the latest is the miniature made by Allen Turner, Los Angeles newspaper artist. It covers the tip of his finger.

Turner says he has heard concerts and lectures with his "radio cricket," broadcast from as far as 50 miles off!

Ring Set.

William H. Rief of Manasghan, N. J., comes forth with his ring radio receiver. Everything's mounted on a brass ring—except the telephone receivers.

But Sidney Kasindorf of New York says his little "safety razor set" is most practicable of all miniatures. Besides the receiving apparatus, he has a buzzer connection and battery to test the crystal. He has heard WJZ at Newark distinctly.

Among the freaks displayed recently at the radio show in New York, Miss Winifred Lockhart Wills had three. On her finger was a ring crystal receiving set. Between two fingers she held a cigarette radio set, and from her neck hung a necklace set.

Cigarette, Too.

The cigarette set contained complete receiving apparatus inside and reaching out from one end were two stretches of wire—the antenna—like an ant's feelers.

Fashion also claims part in the development of radio toward general popularity. The radio garter isn't new. Miss Wills has produced the radio necklace.

From Los Angeles comes Miss Pamela Rains with her "radio phonolier," a combination lamp and radio set. It's shaped like a parlor lamp, can be covered over for use as an electric light, or with cover up can be manipulated for receiving broadcast concerts.

RADIO FREAKS AND FASHIONS: RIGHT, ABOVE, RING, CIGARETTE AND NECKLACE; BELOW, SAFETY RAZOR. LEFT, ABOVE, LAMP; CENTRE, RING; BELOW, FINGER TIP.

CAMPBELLFORD AND DISTRICT

Women's Institute Held a Successful Picnic—Good Camp Meetings — Personals.

CAMPBELLFORD, June 12.—A very successful community picnic was held on Wednesday, June 7th by the Seymour West Women's Institute at the home of Mrs. Charles Macoun. The beautiful grounds were nicely decorated for the occasion, at noon tables were set on the grass and all partook of a sumptuous repast.

After lunch a splendid programme was given with Mrs. Vanvolkenburg the new president in the chair. The programme opened with an address of welcome by Mrs. Chas. Macoun, former president of the S. W. Institute and secretary treasurer of Provincial Institute or ganizaions. Mrs. Vance of Havelock ably replied. An excellent address was then given by Mr. Putman, Provincial Superintendent of Women's Institutes. On co-operative marketing". Mrs. Cronk of Pickering gave a splendid address to women urginug them to take advantage of the privileges granted to them and thus reform many matters in equal standard of morals, the rural school problems etc.

Mrs. Bluher of Marmora director of the Northumberland was called on to speak but owing to the lateness of the hour, did not give an address.

Mrs. R. N. McCullough moved a hearty vote of thanks to the speakers which was seconded by Mrs. D. Stillman. Between address es the pulpils of West's, Fleming's and Connolly's schools provided ex cellent choruses. The picnic was brought to a close by the singing of the National Anthem.

Everyone present went away well pleased and with added interest in the work of the Women's Institute.

Good Attendance at Camp Meeting

The camp meetings held yesterday morning, afternoon and evening under the auspices of the Baptist Church conducted by Evangelist Alexander Torrie, B.A., were large ly attended. Mr. Torrie possesses rare ability as a speaker, and presents his message in such a clear forceful manner that he carries his audiences in rapt attention. Mrs. Torrie's, solos were sweetly rendered and the music throughout was bright and inspiring. The services will be held each evening this week except Monday and will no doubt be well attended on Tuesday evening the choir of Murray street Baptist church, will lead the singing.

Union Services

Union services will be held again this year as last between the Metho dist and Prebyterian congregations and will commence the second Sun day in July.

Personal Mention

Miss Mary Potts leaves this week for an extended visit with her aunt and uncle in Rochester, N.Y.,

At the graduating exercises in connection with the Woman's College Hospital, Toronto, Miss Bernice Stillman, daughter of Mr. J. B. Stillman of town, was successful in securing the award donated by the Medical Staff for neatness in Junior year.

Miss Eileen Loucks has accepted a position in Mr. J. A. Irwin's Store.

Miss Hazel English R.N. of New York, was called home last week due to the serious illness of her brother, Mr. Chas. English.

W.C.T.U.

The regular meeting of the W.C. T.U. will be held on Tuesday after noon at the home of Mrs. William Hume, Booth street. Refreshments will be served and the proceeds will be devoted to the "Fresh Air Fund".

THE MARKETS

NEW YORK, June 12.—(Canadian Press).—Selling of the general list was actively resumed at the heavy opening of to-day's Stock Market. Incidents over the week-end including the failure of the German loan negotiations in Paris, gave further courage to short interest. Studebaker, U. S. Steel, Baldwin Locomotive, Mexican Petroleum and several of the speculative Rails were the only exceptions to further reaction. Canadian Pacific, St. Paul, Standard Oil of New Jersey, Kresge, Sears Roebuck, Republic Iron and Steel, Anaconda Copper, Industrial Alcohol, Westinghouse and American Hide and Leather Preferred were lower by fractions to one point. All foreign exchange were unsettled.

The most comprehensive selling movement staged in some time broke out shortly after midday. Prices of a score or more of active shares crumbled away two to three points. Practically all of the Industrial issues were under pressure, likewise a sprinkling of Railroads. Oils were foremost in decline, but there were heavy offerings also of Independent Steels, Shippings and Equipments. U. S. Alcohol, Davis Chemical, American Beet Sugar, May Department Stores, Continent Can., National Enamelling, Maxwell Motors A, North American and Brown Shoe also sustained losses.

STERLING EXCHANGE.

NEW YORK, June 12. — (Canadian Press). — Sterling exchange weak; demand rates, Great Britain, 4.49 1-9; Canadian dollars, 7-8 of one per cent. discount.

CHICAGO GRAIN MARKET.

CHICAGO, June 12.—(Canadian Press). — Opening wheat prices, which ranged from ⅜ to 1⅛c lower, with July 1.14¼ to 1.14½, and September 1.13 3-8 to 1.13 5-8, was followed by a decided further drop.

Corn and oats started firmer but then sympathized with weakness of wheat, after opening unchanged to 3-8c higher, July 62¼ to 62 3-8. Corn market declined all around below Saturday's finish. Oats started a shade to 1-8c higher, July 36 3-8 to 36½, and later followed the corn downgrade.

MONTREAL STOCKS.

MONTREAL, June 12.—(Canadian Press).—Brazilian was easily the most active stock on the local Stock Exchange this morning. It did not vary, however, from its closing quotation at 49 7-8. Paper stocks were inactive, only Abitibi and Riordon appearing, and these were unchanged at their Saturday closing level, 52½ and 52 respectively. Atlantic Sugar and Bell Telephone sold unchanged at 27 and 110, as did also Montreal Power at 91½. National Breweries was the weakest issue this morning, falling off three-quarters of a point to 55. Steel of Canada was slightly traded in at 74, at which figure it closed on Saturday. Toronto Railway advanced a half to 73.

TORONTO STOCK MARKET.

TORONTO, June 12.—(Canadian Press).—The traction group furnished most of the sales on the local Stock Exchange this morning. Opening at 50, Brazilian dropped to 48 3-4, which is a net loss of 7-8 from Saturday.

Toronto Rails unchanged, 73, with Twin City 3-8 lower at 54 3-4, and Winnipeg off ¼ at 41½. Abitibi lost 7-8 on small transactions, with the close at 51½. Standard Bank opening at 201, sold off a point on odd whtte bonds and closed generally a few cents lower than the opening. Unlisted stocks quiet, with Imperial Clothing at 114, one point lower than the opening.

TORONTO CATTLE MARKET.

TORONTO, June 12.—(Canadian Press).—Receipts 4,220; trade good. Quotations: Heavy beef steers $8.50 to $9; butcher cows, medium, $4.50 to $6; butcher steers, choice, $8 to $8.50; calves $10 to $11; lambs $16 to $17.50; hogs, selects, $14 to $14.25.

THE HOME CIRCLE

It is said children are "natural born liars." This judgment has been passed upon them by unimaginative elders who cannot understand the fertile minds of their offspring. A normal child has no desire to distort the truth, unless forced to do so through fear of the punishment which may result if the truth is known. When a child prevaricates under such condition the fault rests upon those who thus force him to lie.

But there are many children, you say, who lie about events when the truth itself warrants no censure. And this is the case with the greater number of youthful prevaricators. But we should realize that their minds grasp facts differently than ours do. Events to them have entirely different significations. Images are called to mind, and the child being as yet untrained, cannot distinguish between the image and the reality. Their imagination is called into play, and they cannot recognize it as mere imagination. And when they give forth their thoughts and ideas they are branded as liars.

The wise parent, instead of stamping out the child's imagination by forcing him to see and report only the bare cold facts, rather teaches him to distinguish between fancy and fact, but in no way discourages him in the play of his imaginative powers. A child who is allowed to use his imagination will tend to have more creative ability as a man, and, more than that, no matter how badly the world may treat him, he will always be able to find pleasure and solace in the activities of his own mind.

Is family coherence based on money? The question is the basis of a novel recently published by Doubleday, Page and Company entitled "The Tribal God" by Herbert Tremaine. It seems rather a regretable fact that present day family life should give rise to such a question. Surely the families of our pioneer forefathers were not held together by money. What is it in our present mode of living that brings up this question? Is it the love of luxury? Do women stick by the men in the family because they provide them with things they want? Perhaps in some cases among the very wealthy class this might be true, but among the large middle class money, or the lack of it, has a dispelling force on families driving the women out to earn the luxuries they want. It seems that money has that tendency throughout the country and the world. It breaks up families instead of holding them together. And certainly the life of a family held together only by the ties of money would not be a happy one.

No doubt this new novel, "The Tribal God" brings out some interesting points but let us hope the answer to the question upon which it is based is proved to be in the negative.

Each year, or so it appears to anxious parents, the dangers besetting their children grow greater and more numerous. Temptations spring up on all sides, ready to engulf the youthful spirit in search of adventure. But parents should remember that in their youth they also were beset by the same temptations, perhaps in different guise, but none less vicious. And, in spite of the fact that, by their own parents, they were thought to be headed toward destruction, they safely skirted the whirlpools and launched forth upon the more or less tranquil sea of average American parenthood.

No matter how cold, windy and disagreeable the winter becomes as it nears its end, we never have a doubt but that it will at length spend its rage and be forced to retire before the advancing spring. Though skies are cloudy and the air is cold, we know that it won't be long until the bright sunshine calls forth the buds and encourages the birds to mate and build their nests. So, in life we should have the same unfaltering faith that winter, no matter how severe, must eventually pass, and spring, full of happiness and life, must follow.

FASHIONS

PARASOLS.

Parasols have developed into something exceedingly ornate. Some of them have ruffles of silk or bead fringe a yard long introduced on the edge so that the figure of the person carrying one of them is almost concealed.

CONSTIPATION
BAD HEADACHES
FAINT, DIZZY SPELLS

Constipation is one of the commonest ills of mankind and one too often allowed to go unchecked after until some serious complication sets in.

A free motion of the bowels daily should be the rule of everyone, then there will be no constipation, sick or bilious, spells, dizziness, heartburn, coated tongue, foul breath, sour stomach, floating specks before the eyes, jaundice, water brash, etc.

Keep the bowels properly regulated by the use of

MILBURN'S
LAXA-LIVER PILLS

and you will enjoy the best of health.

Mrs. Frank Wilsey, R. R. 2, Beltroubled with constipation for nearly mont, Ont., writes: "I have been two years. I had bad headaches, faint and dizzy spells, and would bloat terribly. I was nearly discouraged for I had tried so many things that gave me no relief. My mother got me a vial of Milburn's Laxa-Liver Pills and told me to give them a fair trial. After I had taken one vial I felt much better and continued their use. Now I have no faint and dizzy spells and am gaining nicely. I would not be without Milburn's Laxa-Liver Pills for the world."

Price 25c a vial at all dealers or mailed direct on receipt of price by The T. Milburn Co., Limited, Toronto, Ont.

The first mechanical sewing machine was patented in 1790.

"Foolish Wives"
CAPITOL, JUNE 22-23-24.

FLOWER SUNDAY TRINITY CHURCH

Prizes Presented to the Successful Pupils—The Programme.

Flower Sunday was celebrated at Trinity Methodist church yesterday and it was particularly appropriate that Rev. F. E. Malott prior to his departure from the church should be priviliged to emphasize the beauty and message of the flowers with which he was surrounded in the pulpit. Unlike other years the flowers were not made into a design but banked below the pulpit. Huge white peonies emblematic of purity and filling the church with a rich fragrance predominated. What the flowers were mutely unable to convey choral and orchestral music expressed. In addition to the organ and choir the Sunday school orchestra under the direction of Rupert Gliddon rendered special numbers and Mrs. G. H. King sang. Scott Medd, son of Mr. and Mrs. S. T. Medd sang "IThink when I eRad that Sweet Story of Old" in a voice that surprised his hearers with its sweet, clear, quality on this, his first appearance as a boy soprano

The Sunday school attended the morning service in a body and Rev. Malott referred to the pleasure he felt at delivering his last sermon to the school as a body on flower Sunday. Rev. Malott said he would take no text but the flowers about him. His message he said was for the children particularly and he pointed out white flowers symbolized —all that was sweetest and purest in life. Flowers have a soul he said and do not speak for those who can catch their meaning. They are found in unexpected places and the world would be a drab place if all the blossoms were taken out. Many of the children had pansies and Rev. Malott pointed out that this flower had five petals. Five qualities were represented by these petals, and he had the children repeat the following: punctuality, politeness, patience, piety and purity. One little voice when he asked what patience meant replied "Mother." Yes patience certainly does mean Mother and I don't know anything else that represents patience more unless it could be father" said the minister joining in the general enjoyment at the child ish remark.

For perfect attendance during the year prizes of books were presented by T. H. Blanchard and R. F. Downey to the following pupils: Thelma Lane, Lenore Wolstenholme, George Noftall, Margery Byers, Lilly Guppy, Bertha Edmundson, Jean Cowling, Olga Huffman, Winnifred Bond, Dorothy Kimberley, Henry Ferguson, John Dowson, Donald Pearson, Margaret Warren, Vicotr Wall, Jack Cowling, Ann Edmunson.

Evening Service.

In the evening, the students and staff of the Normal School attended Trinity Church in a body. Mr. Malott preached an eloquent and inspiring sermon to the young people, taking his text from the second Chapter of Timothy, first to seventh verses; "God hath not given unto us a spirit of fearfullness, but all power of love and of discipline." He based his sermon on the three-fold endowment needed by young men and women for success in life's work, and, in opening, referred to Spencer's "Fairie Queen" in which the poet speaks of the three doors that led into a strong house, and the three inscriptions above them, the first "Be bold", the second, "Be bold, be bold," and the third, "Be not too bold." By boldness the poet meant courage, for more failures are due to lack of success in enterprise than to lack of natural ability.

Paul's message to Timothy was the result of his knowledge of Timothy's character and Paul told him that timidity and cowardice were not the characteristics of a Christian. God's three-fold gift to man was that of power, of love and of discipline. There are three kinds of power, physical, mental and moral, and it was the alter that Paul had in mind. Love must be the motive power in life of any sort, whether in the industrial, commercial, intellectual, or political worlds Germany was quoted as an example of power without the will of service. Discipline also, was necessary. To these young people starting out in their life's work, Mr. Malott said that they would be better men and women in ten years from now, because of the discipline received in their daily contract with the world. He concluded with a wish for their success in their examinations and their future careers in life

Music in the evening consisted of an unaccompanied anthem by the choir; 'Come Unto Me' a a solo by Mrs. Geo. H. King, "The Great Awakening", and a charming vocal selection by Miss Pollard, contralto singer from Kingston.

PAPER OPINION OF IRISH SITUATION

LONDON, June 12.— (Canadian Press.) — The articles of the new Irish constitution have been revised so satisfactorily, says the Evening Star, that Arthur Griffith will return to Dublin with them to-night. The whole six points raised by the British signatories to the treaty have been adjusted, and the newspaper declares the problem of the immediate future is a settlement between Michael Collins and De Valera.

SEVEN INJURED.

REGINA, June 12.— (Canadian Press)—A. J. Lilly, farmer of Edgeley, Sask. was probably fatally injured and six others were hurt when an automobile in which they were riding turned turtle Friday night.

EARTHQUAKE SHOCK

WASHINGTON, June 12.—(Canadian Press.)— A heavy earthquake shock was recorded at Georgetown Universityy seismological observatory last night, and a less severe tremor was recorded at six o'clock this morning.

WINNIPEG MAN AND WIFE BOTH OBTAIN RELIEF

"Tanlac Has Put Us Both in Best of Health," Says Arthur Llewellyn, Telling How It Completely Overcome Serious Stomach Trouble.

"My wife and myself both have the best reasons for praising Tanlac," declared Arthur Llewellyn, carpenter, of 428 Alexander Ave., Winnipeg, Man.

"My health broke down several months ago, I lost my appetite, my stomach pained and distressed me nearly all the time and my back got to hurting like it would break every time I would stoop over. I had terrible headaches and my nerves were so unstrung I scarcely got any sleep.

"When I saw how my wife was improving by taking Tanlac, I began taking it myself. The very first bottle helped me, my appetite is splendid now and I have never a pain of any kind. I just feel great, and Tanlac has put my wife in the best of health, too. We are glad to give it the highest praise."

Tanlac is sold by all good druggists.

There are no taxes of any kind in the island of Alderney.

TAXI
SERVICE—DAY AND NIGHT
Five-Passenger Cars and 7-Passenger Cars (open and closed), for city and country driving. New cars to rent, with or without drivers. Cars Washed, Greased, and Parked or Stored.
We teach you to drive.
REASONABLE RATES.
FONTAINE'S
185 Hunter St. Phone 1055

EDWIN ELCOME
TAXIDERMIST,
602 Harvey Street, Peterboro, Ont.
HEADS, BIRDS, FISH, ETC.
Mounted Artistically and Permanently.
No other birds than Blue Jays, Owls, Hawks, Crows, can be mounted at this season, unless they are accompanied by the number of the permit, or an affidavit made out before a Justice of the Peace stating the nature of the accident which killed them.

Have You An Estate? Investigate Our $10,000 Offer
The London Life Insurance Company
"Policies Good as Gold"
HEAD OFFICES - - LONDON, CANADA
Agencies in all principal cities
District Representatives:
R. H. McCARTEN C. A. HEWITT
387 WATER STREET

Turn need into demand

HUNGER seeks food; thirst calls for drinks; fatigue requires a place to rest; labor must be eased by recreation. Human nature and human wants create demand. If you can do your share in filling it, tell people so. Turn universal need into demand for your particular product.

Through the Daily Newspapers give the people the news about your goods. Make it a part of the daily life of Canada.

"Newspaper advertising," says the Ames Holden McCready Co., Ltd., "is as necessary to the successful distribution of a trade-marked piece of merchandise as food, raiment and shelter are to the well-being of the individual.

"Newspaper advertising nourishes the product; it clothes it with reputation, integrity and respectability; and it protects it from the storms of competition and the inroads of goods of questionable parentage."

The human demand for news has created a unit of daily newspaper circulation for every family in Canada and has left a million besides to provide for casual readers. If you need every unit to-day, it is yours; if only twenty thousand, the rest can stand aside without adding one useless dollar to your cost of distribution.

Issued by the Canadian Daily Newspapers Association, Toronto.

STORE OPENS . . 9 A.M.
STORE CLOSES . . 5.30 P.M.

The CRESSMAN Co. Ltd.

A 50c Mid-Day Lunch Served in Tea Room, 11.30 a.m. to 2 p.m.

What A Hollow Thing An Echo Is

Mockingly and sardonically it repeats your words as though to lure you into vain pursuit, to laugh at your pains, and outdistance your efforts, and finally remotely dies away beyond reach.

The echo of unsettled conditions has died away. In its place is the sound of throngs of busy shoppers.

The Cressman Co. Ltd.

Remarkably Fine New Shirts For the Coatless Man

For the fellow who doesn't care a "hang" if his coat is off. He is going to be cool even if he has to sacrifice his dignity.

He can get away with his coatless ideas if he's wearing one of our smart new numbers of woven crepe with neat colored stripes on a white ground. They are far from being offensive to the eye. Just arrived and worth coming to see. Priced at **$3.75.**

If your pursuits take you into the realm of sport or any outdoor activity, you'll require an Outing Shirt. The foremost one of all is the "Polo." Obtainable in white or sand color. The points of the attached collar button to the Shirt. There is a neat breast pocket. The material is very fine and a suitable weight. Price, **$3.**

One of Soisette material with a mercerized finish comes in natural color. The collar is detachable. Price, **$2.75.**

Great Weather for Straws!—"Hats We Are Talking About"

You want the smartest style of Straw Hat in town. We have it. It's new. Made its first appearance in Peterborough only a few days ago. Unbleached straw, is sailor shape, and the surprising thing about it is the flexible brim that rolls slightly. The price is **$4.**

A whole host of other kinds in bleached and unbleached, fine and coarse straws, priced from **$1.95** to **$4.**

Van Heusen Collars! The Newest and Best

A superior Collar made in soft style, but with the stiff appearance of their linen half-brothers. They do not require starch when laundered, hence there are no rough edges to annoy and punish. Two manly shapes —Van Camp and Van Lowe.

Very comfortable and now foremost among the soft collar brigade. Priced at **50c.**

Every Outdoor Man Requires Outing Trousers

and ours are the kind they prefer. Cut with due regard for neatness and comfort.

For instance, the white duck and khaki ones are cut on full lines to permit plenty of freedom for outdoor activities, but care has been taken to avoid undesirable bagginess. Of a sound grade of duck and excellently tailored and finished. Price, **$2.50.**

All-Wool Cream Flannel Trousers with a smart appearance. They have the knack of hanging straight and holding their press. Priced at **$9.**

Cream Serge Trousers of pure wool. An English fabric. Patterned with neat black stripes. Priced at **$12.**

What's the Price of Good Clothing?

The public to-day will not buy if they believe the article offered is "high priced." Unfortunately, many stores have taken this to mean that people want only cheap merchandise.

That is not our belief. Our customers want fair prices, the lowest prices possible for quality merchandise. But they know we cannot sell good clothing at the same price as cheap clothing.

There is nothing the public buys in which quality is so important as in clothing. Nor is there anything in which cheap workmanship can be so easily concealed from the casual observer.

Good clothing is made up of three things—good fabrics, good design and good tailoring. Skimping any one of them will cheapen clothing in price, but will cheapen it far more in quality. You can buy cheap clothing which may look well when you first put it on, it may be made of good fabric, but the real test will come after you wear it—that's when quality will begin to show up.

The difference between the cost of good clothing and poor clothing is small. But the difference in value—in satisfaction to the wearer—is great.

We sell good clothing. The price represents the quality that's in it. The kind of clothing that makes satisfied customers—and that's the kind we have.

Our clothes are the kind that deserve special consideration from any man who thinks well of his appearance. Good style—good tailoring—and good fabrics.

$25 to $55

Grain, Cattle & Produce Markets

PETERBOROUGH MARKETS.

Grains.—Marquis and fall wheat, $1.30; barley, 65c; oats, 45c; buckwheat, 75c; flour, half bbl., $4.25; pastry flour, 24 lb. bag $1.05 and $1.10.

Vegetables—Potatoes, wholesale, $1.25 bag, retail $1.40 bag, 25c peck; good beets, 15 cents a bunch; leaf lettuce, 5-10c; head lettuce, 15-20c; cabbage, 7-8c lb.; beans, $3.75 bush.; onions, imported 15c, home grown 15c; parsley, 5c; imported tomatoes 25c lb; hothouse, 50c lb; green onions, 5c bunch; carrots 15c bunch cucumbers 10-15c, hothouse 25c; radishes, 5c; egg plant, 25c; asparagus, 15c; new potatoes, 20-25c measure; spinach, 20c lb.; string beans, 20c lb.; Bermuda onions, 15c lb.; new peas, 20c lb.

Hides and Wool—Cow hides heavy 5c; light 7c; horse hides, $2.00-$2.25; calf skins, veal, 10c; kips, 8c; sheep skins, 50-75c; lamb skins, 40-50; fine wool, 15c; medium wool, 12c; coarse wool, 8c.

Dairy Products — Creamery butter, 30-33; dairy butter, 29-32c; oleomargarine, 24-32c; eggs, 27-30c; shortening, 18-22c lb.; lard, 17-23c; cheese, 19-25c.

Fruits—Bananas' doz. 40-50c; California navel oranges, 40c-$1.20; grape fruit, $1.20-$1.80; lemons, 40c cents doz.; mixed nuts, 25-30c; doz; cocoanuts, 10-15c; rhubarb, 5 strawberries, 35c quart box; Smyrna figs, 40-50c lb; pineapples, 25-40c; 3green peppers 1c; Florida watermelon, $2-$2.25; Winesay apples, 40-60c doz.; Florida cherries, $1.00 per lb.

Fish—Pink salmon, 20c lb; white fish, 15c.; haddies, lb., 18c.; boneless 25c; halibut, 30-35c lb.; red salmon, 25c lb.; salmon trout, 28c lb.

Hay—Hay, $25-$28 ton; hay, baled, $36; straw, ton, $12-$15.

Meats—Beef, 10-35c lb.; hens, old, 25-30c; live hogs, $13.50; dressed hogs, $20; bacon, 45-55c; pork, 25-37c; mutton, 10-25c; sausage, 18-20c; veal, 5-30c; lamb 35 to55c lb.

CHICAGO WHEAT.

CHICAGO, June 12.—(Canadian Press).—Week-end realizing caused wheat to react late in today's short session of the Board of Trade, after a firm start. The market was almost featureless and closed unsettled, prices varying from 5-8c down to a like advance, with July $1.14 5-8 to $1.14 3-4, and September $1.14 3-8. Corn was unchanged to 1-4c up; oats unchanged to 1-4c higher, and provisions were 5 to 20c off.

WINNIPEG CATTLE.

WINNIPEG, June 12.—(Canadian Press).—Receipts Saturday, 150 cattle and calves, 360 hogs.

There was a small volume of trade transacted on the cattle market this morning and the few sales completed were barely sufficient to establish a price range on the different classes and grades, but the tone of the market, however, showed little change over the close of Friday.

Bidding on the hog market remained unchanged, selects fed and watered weighing up at $12.50.

No trading took place on the sheep and lamb market, due to lack of receipts.

CASH GRAIN.

MONTREAL, June 12.—(Canadian Press).—The market in cash grain here Saturday was unchanged. There was no improvement in the flour situation. The mill feed market was dull. There was a fair trade in eggs. The demand for butter was good. The baled hay market was without feature. The market for cheese was active.

STERLING RATES.

MONTREAL, June 12.—(Canadian Press).—Sterling exchange rates were quoted here Saturday: Sterling demand 4.5355, sterling cables 4.5381.

THE PRESBYTERIAL W.M.S. CONVENTION HELD AT BRIGHTON.

Largely Attended By Delegates From Peterborough District.

NORWOOD, June 10.—The Peterborough Presbyterial W.M.S. convention was held in Brighton on Thursday and Friday, June 8-9. The meetings were well attended by the delegates from the different societies.

At the Thursday afternoon session the devotional exercises were taken by members of the Norwood Auxiliary, Mrs. W. D. Robson occupying the chair.

After the singing of a hymn, Mrs. Weir took the Bible reading from John, 4, and Mrs. Peer led in prayer.

Those attending from Norwood W.M.S. were Mrs. Peer, Mrs. A. Patterson, Mrs. Robt. Tedford and Mrs. W. D. Robson. The YW.A. was represented by Mrs Jno. Weir and Miss Edith Tedford.

TRENT RIVER NEWS

TRENT RIVER, June 10.—There was a good attendance at Danceland on Wednesday night, when the music by the Novelty Sextette Orchestra was the best yet.

Mr. Harold Rich, pianist for the Novelty Sextette Orchestra, left on Thursday for Woodstock, where he had an engagement to play that evening. He will return to take charge of the music at Danceland.

Mr. James Cook has purchased a new motor boat.

Thomas Clark, of Preneveau, who was seized with a paralytic stroke on the 30th ult., pased away on Tuesday morning. Deceased was in his 68th year, and his death is generally regretted. The funeral will take regretted. The funeral took place on Thursday afternoon to the Centre Church Cemetery. Service was held at the Trent River Methodist Church.

Mr. George Chiles, formerly merchant here, left on Monday for Winnipeg, where he will represent the Havelock Presbyterian Church at the General Assembly of the Presbyterian Church of Canada in that city.

The regular June meeting of the Belmont Women's Institute will be held on the 15th inst., at 2 p.m., in the Town Hall, Belmont.

YOUNG MOTHER NOW STRONG

Her Mother's Faith in Lydia E. Pinkham's Vegetable Compound led Her to Try it

Kenosha, Wisconsin.—"I cannot say enough in praise of Lydia E. Pinkham's Vegetable Compound. My mother had great faith in it as she had taken so much of it and when I had trouble after my baby was born she gave it to me. It helped me so much more than anything else had done that I advise all women with female trouble to give it a fair trial and I am sure they will feel as I do about it.—Mrs. FRED. P. HANSEN, 562 Symmonds St., Kenosha, Wisconsin.

A medicine that has been in use nearly fifty years and that receives the praise and commendation of mothers and grandmothers is worth your consideration.

If you are suffering from troubles that sometimes follow child-birth bear in mind that Lydia E. Pinkham's Vegetable Compound is a woman's medicine. It is especially adapted to correct such troubles.

The letters we publish ought to convince you; ask some of your women friends or neighbors — they know its worth. You will, too, if you give it a fair trial.

CROP PROSPECTS NEAR LAKEFIELD.

Some of the Crops Are Ahead of the Season — Lakefield News.

LAKEFIELD, June 10. — Crops and gardens are in good shape and well advanced. In some cases they are a little ahead of the season, but a warm rain would do a great deal of good just now. The "local showshowers" prophesied by weather bulletins have all passed by this section.

Business Men's Trip.

The anual excursion of the business men was held on Thursday per steamer Stoney Lake to Buckhorn, and was attended by about 75 men of the village and vicinity. The men report a spendid time and a good dinner at Buckhorn. This is a real community excursion, and though it is more than ten years since it was first begun, its popularity never wanes, and each year seems the best yet.

Decoration Services.

The members of Lakefield Lodge, I.O.O.F., No. 358, will hold decoration services at both cemeteries, on Sunday, 18th June. The Salvation Army Band will be in attendance.

APSLEY METHODIST CHURCH GATHERING

APSLEY, June 12.—The Ladies' Aid Society of the Apsley Methodist Church met at the Parsonage for the usual monthly meeting, after the business was transacted, upon the invitation of the President, (Rev Mrs. Hall) the members, together with a few other lady workers were invited to partake of supper to celebrate the president's and pastor's birthdays.

After supper ice-cream was served and an impromptu concert was given consisting of musical items, songs, recitations, etc. The afternoon and evening being thoroughly enjoyed by all.

It was also decided that the "Aid Society would co-operate with the church in the holding of the annual picnic on July 1st.

At a further meeting held in the church on the 8th inst. committees were elected to carry out the arrangements on July 1st and a sport committee was appointed to bring the sports to as high a point of efficiency and amusement as possible.

Among the many attractions it was decided to hold a "baby show" for babies between the ages of six months and eight months. (Open to all).

Walking the greasy pole across the river; nail-driving competition for ladies; hat-trimming for men; soft baseball match, married vs single; one mile race (open); sack rces, etc, etc.

Dinner and supper to be served at a cost of 75 cents for the day.

A booth to be open for soft drinks ice-cream, fruits, etc.

It was also decided to again ask the Business Houses of Peterboro and Lakefield to help by donating prizes.

SKELETON OF INDIAN FOUND

LINDSAY, June 12.—Workmen excavating at the Cross Creeks Bridge this week uncovered a perfect skeleton of an Indian. The find was made at the north end of the bridge and the bones were not buried very deep. It is probable that the Collegiate Institute will secure the skeleton and have it mounted.

ALBANY, N.Y., June 12.—(Canadian Press.)— Two deaths are reported and damage to property amounting to millions resulted from a series of electrical storms Saturday and yesterday in Central New York State.

"Your Baby in Hot Weather"

PREVENT SUMMER SICKNESS RATHER THAN CURE IT

A BABY'S GREATEST BLESSING IS A WISE MOTHER.

BY MRS. MAX WEST.
Late of the United States Children's Bureau.

As summer comes, conscientious mothers all over the country begin to think with dread of the dangers to which their babies will be exposed in the long hot days of July and August.

They are acquainted with that alarming "summer peak" of infant deaths, put out by the health departments in large cities every summer, which shows how critical a season this is for babies, especially for those who are already somewhat under par.

It is true that hot weather is hard on a baby, especially if the heat is protracted, bu it is also true that with good care a baby may be safely brought through the hottest weather, in the great majority of cases.

Year by year, that dreadful "summer peak" with its mounting curves ever rising through the six hottest weeks, is being cut down. It is nothing like as high now as it was 10 years ago, and each year it is getting lower.

Two things are mainly responsible for this steady reduction in the number of babies who give up their little lives every summer. These are the better knowledge of the dangers of impure milk, with increased knowledge of how to keep it clean and pure, and the constantly growing number of mothers who have learned the principles upon which good baby care depends.

In practically every large city, and in some smaller ones, it is now possible to buy "certified" milk which, in itself is a great safeguard for the baby. But quite as important, if not more so, is the fact that it is now possible everywhere for all mothers to learn how to protect their babies from the special hot-weather dangers, by attending infant welfare centres, by using some of the many good pamphlets available, or by the direct guidance of physicians and nurses.

The mother should realize that the time to fortify herself with such advice and instruction is now, before the heat and possible emergency are upon her.

To prevent summer diarrhea is a far better thing even than to bring the baby safely through it, for it takes a good while to restore a child to perfect health even after a mild case, while it may take months, if the illness has been severe and prolonged.

STORM IN NEW YORK CAUSED MANY DEATHS

NEW YORK, June 12.—(Canadian Press.)—Six persons were killed yesterday and more than forty hurt when the high wind caught a huge ferris wheel crowded with people at Clayson Point and hurled it to the ground. Two men were killed in Newark when they came in contact with electric wires torn down by the wind.

A massive tree crashed to the ground at Mount Vernon and killed Mrs. Cassie Cacavalle and her infant son. On the Boston Post Road a woman and her seven year old daughter were killed by a falling tree.

"Foolish Wives"

CAPITOL, JUNE 22-23-24.

ROOFINGS AND SHINGLES FOR SALE and all kinds of Waterproofing, Tars, Pitch, Felts, Etc., at—
ROOFING SUPPLY STORE
440 Water Street. Phone 775
A. McLEOD mwf

TO GET THIN
TO KEEP SLIM
USE
TILLSON'S SCOTCH HEALTH BRAN
MAKES WONDERFUL MUFFINS
See Recipes on Large Package
AT ALL GROCERS
25c

Save 25 to 50%
on
FURNITURE and BEDDING
Pure Felt Mattresses.....$5.98
Iron Springs from.....$3.98
Iron Beds from.....$3.50
Brass Beds from.....$12.98
Steel Couch, with mattress, covered with denim or creton $11.98
M. FINE
427 George St, Phone 1714J
m.w.f

SPECIAL SALE
WOOD TO MAKE ROOM FOR LUMBER.
A GOOD MIXTURE OF DRY MIXED WOOD AND SLABS, 12IN., AT $7.50 TEAM
LOAD OR $4.50 SINGLE LOAD.
E. H. MANN, Sawmill
'Phone 650.
m w f

With the Cream Left In!

Improves flavor of cereals and fruits

KIDDIES NEW WOOL CAPES

—We are showing these Very New Wraps for Children in 4 and 6 year sizes. These are Exquisitely Fine Garments, made from Finest Botany Wool, and fashioned on the celebrated Link and Link Drop Stitch Machine.

—They are in the best colours for Children and trimmed with bands of White.

—We shall be pleased to show them.

W. E. LECH
Headquarters for Children's Wear
366 George St. 3rd Door from Simcoe St.

Attempt to Oust

(Continued from page 3.)

and began to search for it, when the Premier arose and stated that Mr. Motherwell had made representations on the matter to the Government, and that they were receiving consideration.

Mr. Coote went on to say that there was a strong sentiment in the West in favour of the removal of Mr. Carvell, and there appeared to be good reason for this sentiment.

Mr. Coote declared that the Western people were dissatisfied with the Railway Commission as it was constituted. The Minister of Agriculture had made a promise, and should implement it.

"Does the country pay the chairman of the Railway Commission $12,000 a year for the purpose of travelling around the country telling people that he would put no credence in the word of a man who works for the farmers? Do they think we should have a different status for farmers and business men?" he asked. The item should stand over over until Mr. Motherwell made his promised statement.

Hon. W. C. Kennedy said there was another way of dealing with the matter than asking that the pay of the Railway Commission staff be stood over. If any charges were made they would be looked into.

Hon. J. A. Stewart, Conservative, Lanark, declared that the House had a right to know if Mr. Motherwell refused to make a statement.

Hon. H. H. Stevens, Conservative, Vancouver, Centre, said that Mr. Mr. Motherwell had pledged himself to "fire the chairman of the Railway Board." The Railway Act provided the constitutional method. Mr. Carvell could be impeached through an address of the Senate and House of Commons. An explanation was due the House from the Minister of Agriculture, for his "rash statement." If the Minister was not prepared to make a charge, he should explain.

Mr. Motherwell declared he was ready to make the statement if it was in order to discuss a statement made by a witness before a House committee before the report of the committee was tabled.

Deputy Speaker G. N. Gordon, M.P. for Peterborough West, intimated that the discussion was out of order, and the Hon. George Graham stated that if Mr. Carvell's conduct was open to rebuke, there was a proper method of going about it. The provision was placed in the Railway Act to place officials, such as Railway Board Commissioners, above political discussion.

J. T. Shaw (Calgary West) wanted to know if it was the intention of the Government to impeach Mr. Carvell.

Mr. Motherwell being further pressed for an explanation, said he had made his statment regarding Mr. Carvell in his capacity as a private citizen. He was now a Cabinet Minister, and the position carried responsibilities.

This ended the discussion, and the item carried.

FAMILY WIPED OUT IN AUTO ACCIDENT.

ATLANTIC CITY, June 12.—(Canadian Press)—John Stratton, a printer his wife and two children were killed while two other children died later of injuries sustained when a Philadelphia-bound Pennsylvania Railroad Express crashed into an utomobile at Absecond, five miles from here.

HEMORRHOIDS

Do not suffer another day with Itching, Bleeding, or Protruding Piles or Hemorrhoids. No surgical operation required. Dr. Chase's Ointment will relieve you at once and afford lasting benefit. 60c a box; all dealers, or Edmanson, Bates & Co., Limited, Toronto. Sample box free.

Petes Blank Port Hope-Big League Results-Other Sport News

Toronto Blanked Twice By Jersey City Skeeters

Maple Leafs Have Now Lost Three in a Row at Jersey City. Rochester Loses Three Also.

INTERNATIONAL.

Jersey City 4, Toronto 0.

JERSEY CITY, N. J., June 12.—(Canadian Press). — Jersey City made it three straight over the Toronto Maple Leafs by taking both ends of yesterday's doubleheader, 4 to 0 in the first and and 2 to 0. Scores:

Toronto	000000000—	0	6 0
Jersey City	03010000x—	4	7 1

Townsend, Enzmann and Devine; Metevier and Egan.

Jersey City 2, Toronto 0.

Toronto	0000000—	0	3 2
Jersey City	2000000—	2	6 1

Enzmann and Devine; Wurm, Tecarr and Scheck.

Newark 3, Buffalo 0.

NEWARK, N. J., June 12.—(Canadian Press).—Newark broke even in a doubleheader with Buffalo yesterday, winning the first, 3 to 0, and losing the second, which was called at the end of the seventh because of darkness, 6 to 3. The scores:

Buffalo	000000000—	0	3 3
Newark	00020010x—	3	7 0

Fisher and Bengough; Baldwin and Walker.

Buffalo 6, Newark 3.

Buffalo	0001023—	6	9 0
Newark	0100200—	3	7 4

Werre and Urban, Bengough; Fileshifter and Walker.

Batlimore 3, Rochester 2.

BALTIMORE, June 12.—(Canadian Press).—Baltimore nosed out Rochester in the third game of the series here yesterday, 3 to 2. The score:

Rochester	020000000—	2	8 1
Baltimore	01110000x—	3	10 3

Keenan, Cox and Lake; Bentley and McAvoy.

Syracuse 3, Reading 2.

READING, June 12.—(Canadian Press).—Syracuse made it two straight in the series with Reading here yesterday by winning, 3 to 2. Score:

Syracuse	003000000—	3	9 0
Reading	000010010—	2	10 4

Kircher and Niebergall; Brown and Tragressor, Johnson.

AMERICAN.

Cleveland 3, Philadelphia 8.

CLEVELAND, O., June 12.—(Canadian Press).—Joe Evans' triple in the ninth scored L. Sewell and Jameson with the two runs necessary to beat Philadelphia yesterday, 9 to 8. Score:

Philadelphia	400400000—	8	11 5
Cleveland	031012002—	9	13 3

Hasty, Eckert, Heimach, Sullivan, Rommel and Perkins; Bagby, Keefe, Linsey and O'Neill.

New York 8, St. Louis 4.

ST. LOUIS, June 12.—(Canadian Press).—Urban Shocker lost his second straight game to the New York Yankees yesterday, 8 to 4. Ruth and Williams, home-run sluggers, went hitless. Score:

New York	020030300—	8	12 1
St. Louis	110020000—	4	8 2

Hoyt and Devormer; Shocker, Bayne and Severeid.

Detroit 8, Washington 0.

DETROIT, June 12.—(Canadian Press).—Pillette held Washington to two hits yesterday and Detroit defeated the Nationals, 8 to 0. Heilmann hit his tenth home run. Score:

Washington	000000000—	0	2 0
Detroit	10103021x—	8	17 0

Mogridge, Gleason and Gharrity, Picinich; Pillette and Bassler.

Chicago 7, Boston 6.

CHICAGO, June 12.—(Canadian Press).—Pitcher Leverette celebrated the game, which was given in his honor yesterday, by driving out a double which gave Chicago a 7 to 6 victory over Boston in thirteen innings. Score:

Boston	1010011100001—	6	14 2
Chicago	0001013000002—	7	13 0

W. Collins, Quinn and Ruel; Leverette and Schalk.

NATIONAL.

New York 2, Cincinnati 1.

NEW YORK, June 12.—(Canadian Press).—Luque held New York to three hits yesterday, two of them scratches, but Tengel's homer in the seventh proved enough for the Giants to win, 2 to 1. Score:

Cincinnati	000000100—	1	10 3
New York	00001010x—	2	3 0

Luque and Wingo; Ryan and Smith.

Brooklyn 6, Chicago 1.

BROOKLYN, N. Y., June 12.—(Canadian Press).—Reuther won his seventh game of the season yesterday when Brooklyn beat Chicago, 6 to 1. Wheat made his eighth home run of the season off Stueland. Score:

Chicago	000010000—	1	7 2
Brooklyn	20021001x—	6	7 1

Jones, Stueland and Hartnett; Ruether and O'Miller.

SATURDAY'S GAMES.

INTERNATIONAL.

Toronto	000110010—	3	12 0
Jersey City	11000200x—	4	7 2

Connally, Reis and Devine; Zellars and Egan.

Buffalo	000000013—	4	13 2
Newark	10120011x—	6	13 0

Reddy and Urban; Barnes and Walker.

Syracuse	010050310—	10	13 2
Reading	000001030—	4	9 4

Dubuc and Niebergall; Martin, M. Thomas and Clarke.

—First Game—

Rochester	000010000—	1	7 2
Baltimore	02001002x—	5	11 0

Blake and Lake; Ogden and Styles.

—Second Game—

Rochester	000001001—	2	4 0
Baltimore	01001200x—	4	7 1

Allen and Lake; Groves and McAvoy.

AMERICAN.

Cleveland	000000000—	0	7 0
Philadelphia	102000000—	3	6 0

Coveleskie, Keefe and O'Neill; Rommell and Perkins.

Boston	300100100—	5	13 1
Chicago	20250100x—	10	11 1

Russell, Karr, Pennock, Piercy and Walters; Faber and Schalk.

Washington	2000000200—	4	8 0
Detroit	0100011101—	5	11 2

Johnson, Francis and Picinich, Gharrity; Oldham, Ehmke and Bassler.

New York	026420000—	14	19 1
St. Louis	200000300—	5	12 3

Mays and Devormer; Pruett, Wright, Shocker, Bayne and Severid.

NATIONAL.

Cincinnati	100010000—	2	6 1
New York	000000003—	3	7 1

Keck and Wingo; Douglas, Causey and Snyder.

Chicago	000000000—	0	7 2
Brooklyn	30171001x—	13	24 2

Kaufmann, Osborne, Freeman and O'Farrell; Vance, Decatur and Deverry, Taylor.

Pittsburgh	000002115—	9	15 1
Boston	000000010—	1	5 3

Glazner and Gooch; Watson, Fillingim, Lansing and O'Neil, Gowdy.

St. Louis	002001020—	5	9 2
Philadelphia	000000001—	1	6 1

Haines and Ainsmith; Weinert, Winters and Henline.

Diamond Dust

Port Hope plays in Peterborough on Saturday, and if they have one of those good days Al. Heckman will think that we have a special homemade lot of home-run clubs down this way. Well, here's hoping that Port Hope will be responsible for Mr. Heckman's retiring to the bench. —Port Hope Guide.

Well! Well! Page Mr. Heckman.

* * *

The locals go to Peterborough for a league match tomorrow, and if they decide to bring on the heavy artillery it will be all over with Mr. Heckman.—Port Hope Guide.

Port Hope must have lost their heavy artillery on the way up here. At any rate, we didn't see any of it in action around Riverside Park.

* * *

The Petes win again. That puts the locals in second place and tied with Belleville and Cobourg. Oshawa tops the list by virtue of the extra game played by that team.

* * *

"Swanny" and "Shiner" were obliged to demonstrate to Port Hope that even Ty Cobb isn't fast enough to steal second on them. A couple of the visitors tried it and then meandered slowly over to the bench.

* * *

Al. pitched a first-class game and fanned twelve. Deer struck out nine, and if his teammates had given him better support at the critical moments the score might have been a little closer.

* * *

The crowd yelled to hit it, but "Jake" said bunt, and bunt they did. The result was several runs that otherwise might not have been scored.

* * *

In spite of the rain and other drawbacks, George East had the diamond in first-class shape Saturday. George sure knows how to manicure the old ball field and isn't afraid to work to keep it in shape.

* * *

Rutherford got two hits and two runs in four official times to bat Saturday. He also stole second twice. Not a bad record at all.

* * *

Shaughnessey's single in the fourth sent Swanston and Heckman home for the first two runs of the game.

* * *

The locals go to Lindsay on Wednesday afternoon. A bunch of Peterborough fans are going along, too.

The next home game is on June 21 with Leaside. The Petes will play in Leaside on June 17.

LACROSSE PRACTICE.

The following players have been asked to turn out for lacrosse practice at the Armouries tomorrow night: Mayette, L. LeBarr, J. Ward, R. Miller, Curtis, Stacey, Hayes, Porteous, Brown, Ronzer, M. Johnstone, D. Miller, Killoran, Fuller, K. Mein, Hornell and J. O'Toole.

"Foolish Wives"
CAPITOL, JUNE 22-23-24.

HERE'S THE BATTERY THAT KEEPS PETES IN THE RACE

AL. HECKMAN.

MAX SWANSTON.

There are some splendid battery combinations in the Central League this season, notably Williams and Mills at Belleville, Derry and Tyson, Cobourg, and Gallagher and Evans at Oshawa, but Manager Solomon of the Petes wouldn't trade the pair pictured above for a couple of the batteries named, for the figures show the Heckman-Swanston team, leading the Central loop in almost every department.

Heckman has pitched six games, fifty innings in all, and has won four victories, two of them by the shut-out route. He has allowed only three earned runs in six fixtures, an average of one earned run every two games. Altogether only nine counters have been scored against him, which figures out at the rate of 1½ runs per game. His control has been so good that he has only issued five passes in the six games in which he has figured, and has hit but one batter, while his strike-out total is fifty-three, an average of approximately nine per game. Only twenty-nine hits have been registered against him. If any pitcher in the league can show a more consistent record, the local fans would like to see the statistics. In addition to his grand pitching, Heckman leads the Petes in runs scored, and is stinging the pill for a batting average of .471. In addition to scoring six runs himself, he has batted in five more counters, so that he personally has been responsible for tallying more runs that have been scored by opposing teams against him.

Max Swanston is playing the best ball of his career this season. He has handed Heckman's delivery in fautless fashion, has accepted 81 fielding chances without anything that look like an error, hasn't had a passed ball marked against him in six games and his deadly throwing has the opposition anchored on the bases. Ten base runners have attempted to steal second on Swanston this season and he has turned eight of them back by perfect pegs. In fact, if Umpire "Lefty" McDonald had not pulled a raw decision in Cobourg when he called a runner safe at second who was out by three feet, Swanston's record would have been nine base runners nailed in ten attempts. As it is, two stolen bases in six games is a mark that no other catcher in the league has reached. Swanston, in addition, is hitting in timely fashion, with an average of .333 for the season. He has scored four runs himself and driven in five others, making a total of nine for which he deserves the credit.

Altogether, on top of their great defensive work, Peterborough's crack battery have between them scored or batted in twenty out of the twenty-eight runs scored by the Petes this season.

CENTRAL LEAGUE RESULTS.

Peterborough	6	Port Hope	0
Oshawa	5	Lindsay	2
Cobourg	8	Belleville	0
Leaside	7	Bowmanville	1

HARD TASK IN FRONT OF PETES

Have Four Out of Their Next Five Games on Foreign Fields.

The Central League race tightened up again as a result of Saturday's games, Oshawa, by reason of playing one more game than the other first division clubs, going out in front by beating Lindsay. Cobourg's victory over Belleville pulled the Grand Trunks down from the top of the ladder, and Oshawa with five wins and two losses are half a game ahead of Peterborough, Cobourg and Belleville, who are tied for second place, with four wins and two losses. It is a great old race, and anybody who can pick a winner for the first half is a real prophet. Here is the standing:

	Won.	Lost.	P.C.
Oshawa	5	2	.714
Peterborough	4	2	.667
Belleville	4	2	.667
Cobourg	4	2	.667
Lindsay	4	3	.571
Port Hope	2	4	.333
Leaside	2	4	.333
Bowmanville	0	6	.000

With four out of their next five games scheduled away from home, the Petes are facing their hardest task during the first half. On Wednesday the Solomon crew travel to Lindsay and on Saturday they go to Leaside. A week from Wednesday Leaside play here and on the following Saturday, June 24, the Petes battle Oshawa in Oshawa. On Wednesday, 28th, they are called upon to play in Port Hope, and then Cobourg comes to Peterborough on July 1st.

Many fans are going to motor to Lindsay on Wednesday for the battle there. The Petes must win to stay up in the first division.

Cobourg's protest against Oshawa in connection with the game of Saturday, June 3rd, in which the eligibility of Evans and Twigg of Oshawa is questioned, is being heard this afternoon by the sub-committee of the Central Ontario League, who are meeting in Port Hope.

POLKADOT WINS MINIATURE RACE.

BAYSIDE, N. Y., June 12.—(Canadian Press).—The Polkadot, E. A. Bull's United States model yacht, gained possession of the international championship trophy for the small craft yesterday by decisively defeating its English rival, W. J. Daniel's Endeavor, for the third straight time. The victory made a clean sweep for the Yankee miniature craft, which had won easily both previous races from the challenger.

Big League Standings

INTERNATIONAL.

	Won.	Lost.	P.C.
Baltimore	38	15	.717
Rochester	31	22	.585
Buffalo	28	26	.519
Toronto	27	27	.500
Jersey City	27	27	.500
Reading	26	30	.464
Syracuse	23	31	.426
Newark	15	36	.308

AMERICAN.

	Won.	Lost.	P.C.
New York	35	19	.648
St. Louis	30	23	.566
Washington	26	27	.491
Detroit	25	27	.481
Cleveland	25	28	.472
Philadelphia	21	25	.457
Chicago	23	29	.442
Boston	21	28	.429

NATIONAL.

	Won.	Lost.	P.C.
New York	31	19	.620
Pittsburgh	27	19	.587
St. Louis	23	23	.553
Cincinnati	27	28	.491
Brooklyn	25	27	.481
Chicago	22	27	.449
Boston	21	27	.438
Philadelphia	15	32	.319

TODAY'S GAMES

INTERNATIONAL.

Toronto at Jersey City.
Buffalo at Newark.
Rochester at Baltimore.
Syracuse at Reading.

AMERICAN.

Philadelphia at Cleveland.
Washington at Detroit.
Boston at Chicago.

Chicago at Brooklyn.
Cincinnati at New York.

Football

The game at the Exhibition Grounds on Wednesday evening should be a good one. Lindsay will play the return game with Peterborough on that date, with the Comrades as their opponents.

—o—

Burchall, Lindsay's centre half, is one of the star players of this section and will give the local boys something to do to look after him.

—o—

There will be plenty of football in Peterborough this week. Games are scheduled for Tuesday, Wednesday, Thursday and Saturday.

—o—

On Tuesday evening the Woolens and C.G.E. meet in the Charity Cup game at the Oval, with J. L. Howarth as referee. The kick-off will be at 6.30 sharp.

VICTORIA RETURNS.

MADRID, June 12.—Canadian Press—Queen Victoria returned to Madrid from London last night.

PETES USE WHITEWASH BRUSH ON PORT HOPE

Win Saturday's Fixture Handily By 6 Runs to Nil, Heckman Holding the Visitors to Five Scattered Singles.

"BUNTED" A VICTORY.

SUPERFINE pitching by Al. Heckman, who held Port Hope to five singles, scattered through as many innings, did not issue a single pass and whiffed twelve, and clever use of the bunt form of attack by the Petes, enabled the Solomon crew to win an easy victory over the Ontarios on Saturday afternoon's Central League fixture at Riverside Park, the final count being 6 to nil. Heckman had the visitors thoroughly in hand at all stages, only one of them getting as far as third, and he was invincible when a hit might have meant a score. With lots of smoke and perfect control, refusing to pass a man, "Heck" was always in charge of the situation. Only eight of the visitors reached first, and three was the number that got to second.

The method of attack chosen by Manager Solomon had the visitors all at sea, for the Petes literally bunted their way to victory. They used that means of getting on bases and advancing base runners so often that the Port Hope infield was up in the air, and several times bunts that were intended for sacrifices were so badly handled that the batters were safe. Some of the grandstand managers kept advising the batters to "hit it out," but the Peters are working under orders this year, and Manager Solomon's signals were obeyed with results that justified the judgment of the Petes leader. Bunts by Heckman and Shaughnessy paved the way for the first two counters of the game in the fourth. In the next, an error on Rutherford's bunt and Johnston's sacrifice made the next counter possible on Swanston's single. Bunts by Long and Rutherford sent another run over in the sixth, and in the seventh Soden's perfect sacrifice bunt sent Heckman from first to third, in position to score easily on Shaughnessy's rap. This good bunting was responsible for the first five runs, and it was the best exhibition of inside ball that the Petes have given this season. Incidentally, some of the fans who howl their heads off when they see a batter sent up to bunt might find some food for reflection in a study of the manner in which the Petes' scores were registered on Saturday.

Deer did the gunning for the visitors and did not make a bad job of it, fanning nine of the homesters, but the slow and uncertain handling of bunts by his infield kept him in hot water. The visitors had Hall, McNeill and Teeple, formerly of Kingston, on their line-up, and the first-named contributed the feature play of the day, incidentally robbing Shaughnessy of at least a double and cutting off three runs. The bases were filled with two out when Shaughnessy drove one to deep left field. Hall started with the crack of the bat, and running out at an angle gathered in the ball while going at top speed. It was a sensational catch, and visiting left fielder got a big hand from the crowd.

The Petes broke into the scoring column in the fourth. Swanston started the attack by beating out an infield tap. Heckman bunted for a sacrifice, but Hills lost the throw, and there were two on the sacks. Soden fanned after two attempts to sacrifice, but Shaughnessy laid down a perfect bunt, which he easily beat out, filling the stations. Kirn was called out on strikes. Holyman, however, came through with a line single over short, scoring Swanston and Heckman with the first runs of the game. Long whiffed for the third out.

Good bunting featured the Petes' half of the fifth. Rutherford laid one down to start with and reached second when McNeill threw past first. Johnston moved him over to third with a neat sacrifice, and Swanston sent the run home with a clean single over second. Heckman walked and Soden's sacrifice bunt advanced the runners a peg each. Shaughnessy fanned to relieve the side.

Once more in the sixth the home crew used the bunting game to advantage. Kirn was walked to start with, but was forced at second on Holyman's bunt to Deer. Long bunted along the first base line, and was safe when Hills lost Deer's throw, Holyman going to third. Long stole second. Rutherford bunted safely in front of the plate, scoring Holyman and sending Long to third. Rutherford stole second, but Johnston struck out and Swanston cracked one to Deer, who tossed him out at first.

The homesters picked up another counter in the seventh. Heckman got a single on a high one back of first which Hills failed to reach. Soden's perfect sacrifice bunt sent the pitcher all the way round to third, Shortstop Teeple failing to cover the sack when McNeill came in to field a tap. Shaughnessy singled through short and Heckman registered. Kirn flied to centre and Holyman fanned.

A sensational catch by Hall, Port Hope's left fielder averted a flock of scores in the eighth. With one down, Rutherford was hit and went to second while Teeple was throwing out Johnston. Swanston was safe when Deer mussed up his tap, Rutherford going to third. Swanston started a delayed steal to second and Rutherford counted when Chalk threw low to second. Swanston got back to first safely. Then Heckman and Soden drew passes, filling the bases. Shaughnessy met one "on the nose" and the ball sailed far out into left. It looked like a double at least and three runs in, but Hall, running back at full speed, gathered in the Spalding in great style.

Port Hope's chances of scoring were not very plentiful. They got two men on through errors in the second, Hall getting a life on Holyman's slow throw, and after Chalk and Micks had fanned Fair's roller got away from Rutherford. Heckman whiffed McDonald to end the endings.

With two gone in the third, Hills singled past third, but Swanston threw him out when he tried to steal, Johnston blocking the runner off the bag in great style.

The visitors saw third for the first and only time in the fourth. Teeple led off with a single to left and went to second while Johnston was tossing out Hall. On Heckman's bad throw to catch him napping, Teeple went to third. Heckman fanned Bob. Chalk and Micks' best was a high foul near the stand, which Swanston smothered.

McNeill singled to open the sixth and was sacrificed to second by Hills, but the next two were easy.

Micks singled with one out in the seventh, but fell a victim to Swanston's accurate throwing when he tried to steal second.

McNeill got a life on Rutherford's fumble with two out in the eighth, but Hills was tossed out by Rutherford to retire the side.

In the ninth, with two down, Chalk singled to left, only to die on first, for Manager Johnny Rowden, batting for Micks, lifted an easy fly to Johnston, and the game was over.

Peterborough.	AB	R	H	PO	A	E
Rutherford, ss	4	2	2	2	2	2
Johnston, 2b	4	0	0	2	3	0
Swanston, c	5	1	2	13	2	0
Heckman, p	2	2	1	0	5	1
Soden, m	2	0	1	0	0	0
Shaughnessy, lf	5	0	2	0	0	0
Kirn, rf	3	0	0	0	0	0
Holyman, 3b	4	1	1	0	0	1
Long, 1b	3	0	0	10	0	0
	32	6	9	27	12	4

Port Hope.	AB	R	H	PO	A	E
McNeill, 3b	4	0	1	1	2	1
Hills, 1b	3	0	1	8	0	2
Teeple, ss	4	0	1	0	2	0
Hall, lf	4	0	0	2	0	0
Chalk,	4	0	1	9	0	1
Micks, 2b	3	0	1	2	0	0
Fair, m	4	0	0	1	0	0
McDonald, rf	3	0	0	1	0	0
Deer, p	3	0	0	0	7	1
*Rowden	1	0	0	0	0	0
	33	0	5	24	11	5

*Batted for Micks in the ninth.

By innings:	R.	H.	E.
Peterborough	00021111x—	6	9 4
Port Hope	00000000—	0	5 5

Sacrifice hits—Johnston, Heckman, Soden (2), Long, Hills. Struck out—By Heckman, 12; by Deer, 9. Bases on balls—Off Heckman, 0; off Deer, 3. Stolen bases—Rutherford (2), Long. Left on bases—Peterborough, 12; Port Hope, 6. Wild pitch—Deer, 1. Hit by pitcher—By Deer, 1 (Rutherford). Time—2.05. Umpire—Butler, Lindsay.

ASPHODEL WON THE INTER-COUNTY GAME.

Cobourg Road Team Put Up a Good Battle—The Teams.

HASTINGS, June 12.—The first game of ball played in the Junior Inter-County League was held in Hastings Saturday afternoon, when Asphodel defeated the Cobourg Road team.

E. Lambert of Hastings, done the receiving behind the bat for Asphodel and turned in one of the best games seen on the Hastings diamond. Score by innings:

Asphodel	101 002 000—4
Cobourg Road	000 100 010—2

Umpires— R. Chapman on balls and strikes; J. Gould on the bases.

The Line-ups:

Asphodel—J. Crowley, pitcher; L. Lambert, catcher; H. Walsh, 1st base; J. Howard, 2nd base; E. Tableau, 3rd base; P. Walsh, short-stop; C. Walsh, right field; J. Walsh, left field; P. Doherty, centre field.

Cobourg Road — D. Williamson, pitcher; F. Coveney, catcher; V. Keogan, 1st base; H. Clancy, 2nd base; Vincent Keogan, 3rd base; L. Lamey, short-stop; H. Lamey, right field; J. Coveney, leit field; J. Collins, centre field.

DEATH AND DAMAGE FOLLOW WIND STORM

NEW YORK, June 12.J—(Canadian Press)—Violent storm accompanied by shifting winds that reached a velocity of eighty miles per hour took the lives of more than fifty persons, injured more than a hundred and caused enormous damage to property in the Metropolitan section yesterday. More than thirty persons lost their lives while boating at Long Island Sound and many were killed by falling trees, lightning and accidets caused by the wind. The storm came to the end of a torrid day when millions of people were seeking relief at beaches, suburbs and outlying resorts.

Men's starched white collars were unknown before 1825.

BOWMANVILLE STILL HAS THE LOSING STREAK

Leaside Hands the Hosiery City Nine Their Sixth Defeat of the Season.

LEASIDE, June 12.—(Special to The Examiner).—Bowmanville lost her sixth straight game in the Central League series Saturday when the hosiery-makers nine went down to a decisive defeat at Leaside, 7 to 1. Naguire, who did the twirling for Leaside, had the visiting team at his mercy at all times. He allowed but seven scattered hits, fanned nine and didn't issue a single pass. "Mickey" Murray, formerly of Peterborough but now of Leaside, supplied the batting features of the day with three clean hits in three times to bat. Mahoney, also of Leaside, started a double play with a long run in from right field to get a fly just behind first base.

The score:	R.	H.	E.
Bowmanville	000001000—	1	7 2
Leaside	01015000x—	7	9 1

Batteries—Maguire apd Shaw; Chambers and Bates.

Umpires—Gloster and Wilson.

OSHAWA TOPS LEAGUE RACE

Lindsay Greybirds Got Away to a Bad Start — Story of Game.

OSHAWA, June 12. — Oshawa went to the top in the Central Baseball League race, at the expense of the Lindsay Greybirds, and as a result, the Scugog boys go down to the second division.

Oulette got away to a bad start through boozles by his infield, and Oshawa chased three runs across in

Batteries—Oulette and B. Cummings; two hits.

They were blanked in the second, but put two more over in the third on hits by Rowden, Saunders, and Fair, asisted by good base running.

After this, the Lindsay slab artiste held Oshawa to scattered hits and no runs.

Lindsay got one in the second, a two-ply clout, and stolen base by Carew, and a single by H. Cummings, after which they only got one man on up to the seventh, when they pushed one across the pan by a couple of swats.

In the eighth and ninth they were blanked.

The score by innings:

Lindsay	010000100—	2	4 5
Oshawa	30200000x—	5	7 2

Batteries—Oulete and B. Cummings; Gallagher and Evans.

Umpires—Kay at plate; Barnes on bases.

MICHIGAN AND ONTARIO LEAGUE.

Saturday's Scores.

Bay City 4	Flint 2
Saginaw 3	Port Huron-Sarnia 2
Kitchener 2	Brantford 1
Kitchener 4	Brantford 1
Hamilton 6	London 5

Sunday's Scores.

Bay City 6	Flint 4
Saginaw 16	Port Huron-Sarnia 7

To-day's Games.

Bay City	at London
Port Huron	at Kitchener
Flint	at Brantford
Saginaw	at Hamilton

COMRADES DEFEAT C.P.C. FOOTBALLERS

Game at King Edward Park Results in Victory By Narrow Margin For the Comrades.

Comrades pulled themselves further ahead in the Football League by defeating the C.P.C. team, 2 to 1, at King Edward Park Saturday afternoon. The game was very even and the Comrades just deserved their narrow win.

Both teams fielded new players, C.P.C. having Curtis, late of the C. G. E. in goal, while Comrades played Hoggarth, who was with the Callies last season.

The first half of the game was unproductive, neither team scoring though the Comrades had hard luck when a shot from McDougal hit both crossbar and upright, only to come back into play.

Comrades opened the scoring in the second half, McDougal beating Curtis. C.P.C. were not to be denied, and a cross from Strickland grazed off Anderson into goal, Fenner having no chance to save.

Both teams were hard after the winning goal, Comrades just getting in front in the closing minute. McDougal again had the honour of scoring.

The players were:

C.P.C. — Curtis, Oxley, Davis, Brierly, J. Shaw, Batley, Follis, Strickland, M. Shaw, Clarke and Bradbury.

Comrades — Fenner, Anderson, Hill, Ward, Brown, Sayers, Hansen, Hoggarth, J. Shaw, McDougall and Mallinson.

Referee—J. L. Howarth.

BOYS' FIELD DAY AT THE PRINCE OF WALES SCHOOL

The results of the field day held at Prince of Wales School Friday afternoon were as follows:

80-pound class—Stewart Chambers, 303; Jack Hope, 284; Leslie Abraham, 229; Fred. Griffin, 250; Joe Duncley, 243; Bill Morrison, 234; Gordon Morrison, 229; Blair Laing, 220; Raymond Frost, 219; Clinton McGee, 210; Jim Murphy, 199; Jack Dobbin, 170; Charles Evans, 168.

95-pound class—V. Beavis, 252; Leonard Hollingsworth, 236; Oliver Dixon, 206; Jack McLellan, 180; Garnet Byers, 170.

110-pound class—Jerry McGill, 328; Clayton Frost, 142.

125-pound class—Melville McColl, 313.

Unlimited class—Mark Swanger, 206.

TENNIS CHAMP DEFEATED

MONTREAL, June 12.—Canadian Press—E. H. Laframboise, holder of the tennis singles amateur championship of Canada was defeated here Saturday afternoon in the finals of the Anderson Trophy by J. W. Brown by 6-4, 6-1, 3-6, 6-3.

The Anderson trophy is emblamatic of the Singles Championship of the Mount Royal Tennis Club. Mr. LaFramboise was member of last year's Canadian Davis Cup team.

KERNAN GOES TO READING.

READING, Pa., June 21.—(Canadian Press).—President M. G. Moore of the Reading International League club announced today that he signed Jim Kernan, star catcher and first baseman for the Yale nine, this season. Kernan will report to the club in a few days.

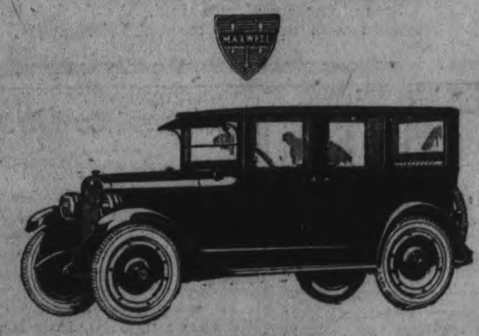

Women particularly appreciate the remarkable riding comfort of the good Maxwell Sedan

Cord tires, non-skid front and rear; disc steel wheels, demountable at rim and at hub; drum type lamps; Alemite lubrication; motor driven electric horn; unusually long springs; new type water-tight windshield.

GILLESPIE GARAGE.
Phone 950 378 Aylmer St.

The Good
MAXWELL

Capitol Entertainment

TO-DAY
EVENINGS, 8 O'CLOCK
MATINEES, 2.30 P.M.
WEDNESDAY
AND SATURDAY
NO ADVANCE IN PRICES

"MY OLD KENTUCKY HOME"
an original story by Anthony Paul Kelly
with an all-star cast including
MONTE BLUE-LUCY FOX-JULIA SWAYNE GORDON
and SIGRID HOLMQUIST
"THE SWEDISH MARY PICKFORD"

SEE → THE BIGGEST RACING MELO-DRAMA EVER PRODUCED.
SEE → A STORY OF MOTHER LOVE THAT STIRS THE HEART.
AS IMMORTAL AS THE SONG.

THURSDAY, FRIDAY and SATURDAY
WHITNEY'S DOLL REVUE, The Latest European Act. A Headliner Direct from "Keith's" Vaudeville Circuit.

FOOLISH WIVES IS COMING

PYRAMID PICTURES Inc. presents
My Old Kentucky Home
At the CAPITOL—To-night, Tuesday, and Wednesday.

BELLEVILLE WAS EASY TO COBOURG

Lakeshore Town Had No Difficulty in Winning by 8-0.

COBOURG, June 12.—Cobourg defeated Belleville here on Saturday, 8 to 0, Belleville not being able to solve Pitcher Derry's offerings, while Cobourg pounded Smith of Belleville for 11 hits. Derry struck out ten and Smith five. McCaffery of Cobourg made a homer with two on in sixth. With out pitchers, Derry and Piper, going strong Cobourg should give a good account of themselves from now on.

FIREMEN AND POLICE BATTLE

The ancient question of which of the two civic departments, the police or the firemen, is superior in manly prowess, will be settled once and for all on Thursday afternoon, when ball teams representing each will clash at C entral Park at 2.30 p.m. According to report the police hinted at the pleasure it would give them to show up the fire fighters, and Chief George Gimblett, who piloted the Central hall nine in Hamilton to the championship last year, promptly accepted the challenge, and Thursday was fixed as the date for the passage. The police have not yet announced their battery, but for the Firemen, Victor Carr will pitch and the Chief will catch. The Mayor and Council will be invited, and the accommodation will be at a premium, for the crowds that will want to see the ancient difference decided in a fair and friendly way. To-day both departments were ready to back their teams to the limit. The firemen have stipulated that the police must subject themselves to an examination to make sure they have no concealed weapons on their persons.

REGENT THEATRE
HUNTER STREET
Under Entirely New Management
Constance Binney
IN
"The Magic Cup"
This is the Wonderful Play that made her famous
ALSO
"High and Dry"
As shown at Loew's Theatre and Others

SPORT GOSSIP

Maple Leafs and Holy Name Society will meet in a juvenile series fixture at Riverside Park on Wednesday evening. Guiry will pitch for H.N.S. and Bradly will twirl for the Leafs.

Maple Leafs will have a workout at the Prince of Wales school grounds to-morrow evening at six o'clock, playing a team picked from the school nines.

A meeting of the P.A.A.A. executive will be held at the Chamber of Chamber of Commerce at eight o'clock to-night. The Association has been asked to permit the transfer of Albert Smoke to the Gladstone A. C. of Toronto.

Lakefield and Keene will play an East Peterborough league game at Keene this evening, the contest to start at six o'clock.

The Public School League games have been completed, senior honours going to Queen Mary school and the junior title to King George school, the easterners defeating Centrals in the final game.

EXPECT STATEMENT ON IRISH SITUATION

LONDON, June 12.— (Canadian Press.)—Parliament re-assembled today after an eleven day recess with public interest mainly centred on Colonial Secretary Churchill's expected statement regarding the Irish situation. Prior to the meeting of the House another conference between Mr. Churchill and Irish delegates was arranged, and it was assumed in some quarters that this meeting may result in an agreement.

RULE STOPPING BARN STORMING IS MAINTAINED

National League Leaders Do Not Want Any Change in Law Which Almost Wrecked Ruth.

A SURPRISE.

NEW YORK, June 12.—(Canadian Press.—Retention of the "barnstorming" rule, for the breaking of which Babe Ruth and two other players were suspended, was recommended to Commissioner K. M. Landis Friday by seven National League clubs, which were represented at a meeting here.

"Thorough consideration was given the proposition to change the world series rules," says an official statement, "which requires both participating teams to disband immediately after the series. It was held that the present rule is a good one, and should be retained."

When Ruth, Bob. Meusel and Bill Piercy of the New York Americans, the latter now with Boston, went on an exhibition tour last October they said they were justified because the rule was "unfair." Some considered it obsolete and others opined that Commissioner Landis was making a strict interpretation of a resurrected law in suspending the three players.

During the winter and spring a movement to repeal the rule was begun. Little public argument was made against it and most fans believed that it would be erased from the books at league meetings this year, Friday's decision coming as a distinct surprise. Representatives of all but the Pittsburgh club attended the meeting. The statement did not say if the action was unanimous.

President John L. Heydler, who presided, was appointed a committee of one to carry out the league's plans in obtaining a site and erecting "a fitting memorial in memory of the late Captain Adrian C. Anson," who died in Chicago this spring. Anson is recognized as the "Daddy of Baseball."

There were other mournful touches to Friday's session. The league voted a monthly pension to Cal. A. McVey, one of the original Cincinnati "Reds," who played on the "Big Four" with Spalding, White and Barnes. McVey has suffered ill fortune, "and is in need," the statement says.

JOHNSON DILUTES HIS JUSTICE NOW.

He Considers the Temperament of His Players When Passing Judgment.

NEW YORK, June 10. — Ban Johnson is diluting his justice with mercy these days. Take the case of Babe Ruth.

Babe hurdled into the stands and made a fan do 2,100 revolutins a minute. If this had happened ten years ago Ban would have sentenced Babe to sell rogrammes or shuck new mown peanuts for the duration of the season.

But this year Ban writes a Valentine greeting in blank verse and orders Ruth to read it.

This was about the cruelest punishment meted out thus far this season by the head of the American League, who formerly was known as a martinet, a tsar, and names not so polite.

The Ruth sentence indicates that Ban has come to realise at last that baseball stars have something in common with those of the opera. They are subject to temperamental fits. Probably ten years hence a baseball wonder who gets front-page space for running amuck like an escaped steer on the streets of Bingville will be accorded a raise in pay, the clean-up position in the batting order, and an afternoon off every ladies' day.

REDS AND WHITES MAY FIGHT AGAIN

LEAMINGTON, June 12.—(Canadian Press)—Historic Point Pelee may agin become the centre of open warfare between the redmen and the whites. Three hundred Petawaba Indians from Alvinston have notified the park police that on June 13 they will take possession of the Point in defiance of the law .

Greatest Wonder in Sixty Years?

Is radio the greatest wonder since Civil War days Mrs. John A. Logan (right) widow of the famous Civil War general, can tell. She has seen many of th remarkable innovations of man in the last half century. She is now 84 years old, but shows as keen an interest in the new science as does any young radio fan. With her at left is Mrs. Logan's daughter, Mrs. Mary Logan Tucker The are listening in on a concert at their home at Washington, D.C.

"Our First Year"

(BY A BRIDE)

(Continued from yesterday)

Again—Jack and I Both in Bad Humor at Once.
(By a Bride.)

"Did you have a pleasant walk last evening" asked my husband when we exchanged an abbreviated and surreptitious caress on the mezzanine before breakfast.

I took it for granted Jack had seen me go to the garage to hunt my pearls, so I answered:

"Yes, did you And did you sleep well"

"Passably."

My chance to refer to my fox scarf I was wearing for the first time did not come until we were finding our places in the cars. Then I whispered:

"How do you like my pet fox?"

"Stunning! Is it yours, dear I noticed it at breakfast. Thought you'd put on Bonny's."

"It's mine!" I announced gleefully; and indeed I was glad to so casually break the news of my purchase. Not that Jack ever had been horrid about what I bought for myself, but sometimes my shopping trophies made me feel he wasn't earning enough.

Before noon I realied the fox stole or something had started another rift between us, that some occurrence was spoiling our day.

Certainly it was unfortunate my nerves and Jack's should be frazzled at tht same time. That's always the way, I've found. Maybe it's action and reaction. Sometimes I've thought if I would make an effort to control my own nerves I wouldn't notice Jack's so much.

The big things, emergencies, disappointments, never disturbed us, but we seemed to be always on the lookout for some excuse for a petty mood.

If Jack had his reason for moods, all that trip, I soon discovered an excuse for my own.

Bonny always ran for the letters when we stopped for the night.

"Who's your lady friend, Jack Your steady correspondent?" she cried as she flipped a note to him. "Your mother,"

"Somebody old enough to be his mother," I answered for him.

Jack put the letter into his pocket, made no comment, and never referred to it again.

Said I to Me:

"He never opens them until he is alone! And I'm quite helpless. He and I are to be good chums and pals. I must accept everything, he never need explain. Therefore, my dilemma. I've just got to endure—and endure! And—it—is—not—fair."

FAIR WAGES POLICY

(Continued from page 1)

any abuse which might arise from the sub-letting of contracts it shall be understood that sub-letting, other than such as may be customary in the trades concerned, is prohibited unless the approval of the Minister is obtained; sub-contractors shall be bound in all cases to conform to the conditions of the main contract and the main contractor shall be held responsible for strict adherence to all contract conditions on the part of sub-contractor; the contract shall not, nor shall any portion thereof be transferred without the written permission of the Minister; no portion of the work to be performed shall be done at the homes of the workmen.

Government May Pay

In the event of default being made in payment of any money owing in respect of wages of any work men employed on government control work and if a claim therefor is filed in the office of the Minister and proof thereof satisfactory to the Minister is furnished, the said Minister may pay such claim out of moneys at any time payable by His Majesty under said contracts and the amounts so paid shall be deemed payments to the Contractor.

Wages at Nassua Dam

In explanation of the strict interpretation of the terms in the order-in-Council. "Current Wages" and hours of labor fixed by the custom of the trade", Mr. Gordon writes as follows:

In the foregoing are meant, respectively the standard rates of wages and hours of labour either recognized by signed agreements between employers and workmen in the district from which the labour required is necessarily drawn or rates actually prevailing although not necessarily recognized by signed agreements.

Which means that, on the Nassau Dam, where the labor was drawn largely from the City of Peterborough, the rate of wages of labour in the city of Peterborough will prevail, and not as Honourable Gideon Robertson declared, when I appealed to him last year, that the rates at Nassau should prevail.

"This change you will see would fix the rate of wages on any Government work around the City of Peterborough, at Peterborough rates, if the labor is drawn from the City of Peteborough; which should mean an increase in the standard of living of the day laborer.

"I have had many conferences with the Honourable James Murdock, and we have discussed this very point, which you will see, will benefit locally our working people".

AGED COUPLE DIE.

PRINCE RUPERT, June 12.—(Canadian Press)—The death of Thomas Minty and his wife, aged 99 and 98 respectively, at Aberdeen, Scotland, is reported in a message received by A. C. Minty, a son, here. They were said to have been the oldest wedded living couple in the United Kingdom, having been married 72 years. Nine children survive, all in Canada.

Systematic exploration or Africa began in 1788.

Allan Dwan presents "A Perfect Crime"
At the ROYAL—To-night, Tuesday, and Wednesday.

At The Theatres

CAPITOL — 'My Old Kentucky Home," racing drama of the Blue-grass Country. Balance of usual Capitol programme.

ROYAL — "A Perfect Crime"; Alice Calhoun in "The Charming Deceiver," and Mack Sennett Comedy.

REGENT — Constance Binney, in "The Magic Cup," and "High and Dry," as shown at Loew's Theatres.

AT THE REGENT.

"Say," said the deadly microbe to his mate, "now that people are worried by the heat and hard times let's go out and multiply! When people are feeling blue is our chance to get busy!" His mate replied, "Let's go! But we must keep away from the Regent Theatre as it is the coolest and most sanitary public place in Peterborough. With the splendid pictures now shown by the new manager, too, an audience forgets its cares and troubles and so keeps happy and healthy That's no place for us! What chance have we with people looking at such a feature picture as "The Magic Cup," with Constance Binney in this, the play that made her famous? Why, it's a play that holds an audience spellbound as they watch the story of a poor girl, whose only valuable is an antique silver cup she inherits from a long line of Irish ancestors and which cup brings her to riches and love. Nothing doing for us poor microbes at the Regent tonight! Besides, the Regent also presents a Chaplin and other pictures, as well as an illustrated song."

Capitol Entertainment

"My Old Kentucky Home," big human interest drama, is to the South what "Way Down East" means to New England, a story of mother love with thrilling Kentucky Derby horse race.

Vaudeville novelty for week end. Coolest place in the city is the Capitol Theatre.

"Weep no more my Honey."

The fate of a boy and girl was hanging in the balance and the saving of a Southern fortune was at stake. It remained within the power of a race-horse to put his right foot forward just enough ahead to win the Kentucky Derby and save the situation. Did the horse prove his worth? You can just bet your last dollar that he did and that's what makes "My Old Kentucky Home" one of the season's biggest pictures.

It is a story by Anthony Paul Kelly displaying the homely, Southern spirit and takes its title from the ever-famous song hummed throughout this broad continent. It is a vivid human interest drama of mother love with thrills galore and contains one of the biggest racing scenes ever witnessed on the screen. It has been favorably compared to "Way Down East."

The Kentucky Derby, the richest racing prize event in history, is pictured in all its splendor.

Convict 4485!

How would you like to go out into the world after serving a two-year term convicted of a criminal offense of which you were innocent?

Most people would feel sore at the world and go straight to perdiction Only those with a strong will could resist the temtpation.

Richard Goodloe, son of a Southern widow in moderate circumstances, recently came through such an experience and was on the brink of going down the wrong path when he heard the strains of "My Old Kentucky Home." The tune made him home-sick, brought back memories of his mother and childhood days and through the aid of two friends of the underworld he was enabled to get back home.

Sigrid Holmquist, called the Mary Pickford of Sweden, has been in the United States but six months. During that time, however, she has appeared in some of the best known pictures, notably, "Just Around the Corner," and "Prophet's Paradise."

For the last three days of this week, the Capitol management has secured a distinct novelty in the vaudeville line; Whitney's Doll Revue, a remarkably new and picturesque novelty from Europe, that is a guaranteed attraction, and has proved a headliner on the big American circuits, wherever shown.

Owing to its ventilating and cooling system, which permits of a complete renewal of air throughout the theatre every three minutes, the Capitol offers to its patrons one of the coolest places in town in which to spend an evening.

Through the extraordinary enterprise and progressive policy which characterizes all his activities, Manager Abbey of the Capitol Theatre, has secured one of the biggest moving picture sensations of the times. "Foolish Wives," is beyond doubt the last word in production, correct detail, gorgeous scenery and setting. It comes here after phenomenal runs in the United States, and at Pantages Theatre, Toronto. It did the largest business of a season which has been full of surprises in the theatrical line, the result of two weeks' business of "Foolish Wives" in that city proves conclusively that, given a really big attraction, hot weather, out-door sports and every variety of counter show, the people cannot be kept away from a super moving picture presentation. Advance notices to the effect that "Foolish Wives" is the sensation of the year, that it represents that last word in this wonderful business, and that it is a million dollar show, made in America with a cast that is all star, cannot begin to give one an idea of the treat that is in store for local fans. Peterborough people should be delighted to know that they are to see the picture that large cities have waited breathlessly for and have acclaimed as something so very different that houses like Pantages Theatre in Toronto were crowded to the doors — police restrictions prevented the lines on Yonge street and lobby, aisles and boxes were crowded as never before.

The first real million-dollar photo-drama has made its appearance. It is "Foolish Wives," an extravagant picturization of life and adventures at Monte Carlo, made by Eric von Stroheim for the Universal Film Company. In the lavishness of its sets, the absolute accuracy of its details and its unusual characterizations, it is reputed to outstrip anything hitherto attempted for the screen. It is to be presented at the Capitol Theatre soon.

Strong Cast.

A strong cast appears with von Stroheim in "Foolish Wives." Maude George and Mae Busch play the roles of two adventuresses, accomplices of the "Count.' Miss du Pont, who is a star in her own right with Universal, takes the role of the frivolous American wife, while Rudolph Christians, a popular Continental actor, plays her husband. Dale Fuller appears as a servant maid; Caesare Gravina, formerly an operatic star, appears as an old Italian counterfeiter, and Malveen Polo, as his halfwit daughter.

The characters delineated by these and other members of the cast are said to be gems of histrionic art. Von Stroheim, who directed "Blind Husbands" and "The Devil's Pass Key," long has been noted for the vividness of his characters. In "Foolish Wives," he has gone much further, it is understood, in creating characters that live in the mind as real and forceful personalities.

ROYAL
M. PAPPAS, OWNER AND MANAGER
Vitagraph Picture in Five Parts, Starring
Alice Calhoun
- In -
"The Charming Deceiver"
ALLAN DWAN presents
"A Perfect Crime"
A Comedy Drama by Carl Clausen
6 REELS
The Romance of a Make Believe Bank Robber
MACK SENNETT COMEDY
"BY HECK!"
2 REELS
Matinees Every Day, from 2 to 5 — 10c and 15c
Evening, 7.30 to 10.30 — 15c and 20c

AT THE ROYAL.

LESSON FOR LIARS IN "A PERFECT CRIME."

Have you ever had an uncontrollable desire to lie—to lie magnificently so as to impress someone with your importance? Have you ever had the desire to pretend to someone that you're a dashing hero or a society belle when as a matter of fact you are nothing of the sort? Have you ever felt that if you could attract someone's attention you could hold it—and have you ever had the desire to lie to do it?

On the assumption that you will answer all of these questions in the affirmative Allan Dwan has produced "A Perfect Crime," a comedy drama, as his second Associated Producer's release, based on the desirability and even importance of lying in an intelligent way. The picture comes to the Royal Theatre to-night.

Monte Blue has the role of Wally Griggs, a timid bank messenger whom everyone despises for his stupidity. Suddenly Wally, the worm, turns. He begins to lie. He tells magnificent and thrilling yarns about things which never happened on land or sea. His ridiculous yarns are published and he wins a beautiful girl who had ignored him in his honest days.

There is a little sister in the story, too, and it was she who first started him on the adventure of spinning lies by wholesale. The story is as pathetic in spots as it is amusing in others. Jacqueline Logan, a forme Zeegfield girl, plays the leading feminne role, while Stanton Heck and Hardee Kirkland are also in the cast.

STORM TIED UP THE TORONTO POWER SERVICE

TORONTO, June 12.—(Canadian Press) — Electrical storm which swept over Toronto and the Niagara Peninsula Saturday evening was responsible for putting the service of the Toronto power company out of commission for many hours. Six towers of the power company were destroyed breaking the electrical service for Toronto and tieing up the street car service until the hydro came to relief.

"Foolish Wives"
CAPITOL, JUNE 22-23-24.

The BIG TOBACCO SALE
At YEOTES'

Is still going on, and is receiving large patronage on account of the reduced prices.
All smokers who have not sampled the Bargains should not miss this opportunity to buy at before 1914 Prices.
ALL CIGARETTES, CIGARS, PIPES, POUCHES, TOBACCOS, etc., are reduced - - - - - - - - - 25%
L. YEOTES - - - - 339 George St.

PETERBORO ENTERS A RECOMMENDATION

Rates Question Was Heard Again This Morning—The Evidence.

OTTAWA, June 12 (Special to The Examiner).—Chairman McLean of the Parliamentary Committee on Transportation Costs, announced this morning that the Peterborough Chamber of Commerce had recommended a further suspension of the Crows' Nest Pass agreement for thee years, and that Order 308 of the Railway Commission be abrogated.

Questioning of W. D. Lanigan, the general traffic manager of the C.P.R., continued all morning.

W. M. German asked him if it were true that the Railway Commission had held that a railway was entitled to earnings sufficient to meet its fixed charges, pay a dividend, and provide a surplus.

Mr. Lanigan replied that this was the case.

Mr. German then asked whether, if the Crow's Nest Pass agreement had been in force since 1918, and an amount sufficient to earn this sum had not been earned, would it have been necessary to make this up through increased rates in other portions of the country.

Mr. Lanigan replied yes, that the money would have had to be made up through increased freight and passenger rates.

Questioned as to the value of Mr. Symington's statistics respecting revenue and operating expenses in the West as compared with those in the East, Mr. Lanigan said that they merely related to operating, but as they were not accounting figures, they were not an accurate statement of facts. The real estimate of the company's operations for a given year was contained in its report.

TOOLMAKER HAD NARROW ESCAPE.

Hair Caught in a Machine, and Was Partly Torn from His Scalp.

Jean Macnami, an Italian, employed as a toolmaker in the C.G.E. tool room, caught his hair in a machine at the shop at 11 a.m. on Saturday morning, and lost considerable of his locks before fellow-employees extricated him.

The Examiner was informed that outside of the painful sartorial feat performed, no injury was done to the toolmaker, and he is able to be out.

DROWNING AT WOODSTOCK.

WOODSTOCK, June 12.—(Canadian Press.)—Albert Guttman, aged 16, was drowned in a creek four miles east of here yesterday while bathing. He belonged to Ottawa.

Notice to Contractors, Builders and Cottagers

N. A. MOORE

Dealer in Lumber, Lath and Shingles
Planning Mills and Sash and Door Factory
Lakefield, Ontario.

Prices on all Materials furnished on request and Materials of all descriptions always on hand to be shipped on shortest notice.

Dr. M. C. GOODWIN
Palmer Chiropractor
BARRIE BUILDING, PETERBORO.
Lady Attendant.
Phone 4-3-1
Office Hours: 10 to 12 a.m., 2 to 4, and 7 to 8 p.m.
Office Closed Tuesday and Thursday Evenings

Telephone 790 When You Want Your
Piano or Organ Tuned
PLAYER PIANOS A SPECIALTY
All Work Guaranteed
W. H. CUNNINGHAM
560 WELLER STREET

Lakefield & Stoney Lake Service

Commencing June 5th, and until further notice, steamer will leave Lakefield on arrival of morning train, and will return from the lake to connect with the 4.40 p.m. train for Peterborough.

For Excursion Rates and further information phone 548.

Stoney Lake Nav. Co.
F. G. YOUNG, Mgr.
434 Park St.

CITY AND GENERAL

AUTO AND TAXI.

Reid's Auto and Taxi Service. Day or night. 'Phone 439. dtf.

HERB. STINSONS' TAXI.

An auto and taxi service that will give you satisfaction, day and night. 'Phone 480. dtf

NOTICE

All Barber Shops will be closed on Thursday afternoon beginning June 15 to end of August. 3d139 3802

PIANO RECITAL

A piano recital of the junior pupils of Mr. George H. King will takes place this evening at Reid street Hall. 1d 137 3803

TAXI AND HORSE LIVERY

Best of Equipment. Careful drivers for short or long trips. Saddle horse to hire. Cars with or without drivers. Stanley W. Blewett. 'Phone 50. 193 Hunter street W.

DR. T. P. McCULLOUGH

Eye, Ear, Nose and Throat specialist. 166 Brock St. 'Phone 36W. dtf.

UNITED AUTO AND TAXI SERVICE.

'Phone 1838. Day and night service. 5 and 7 passenger cars. Drivers Clancy and Pammett and Crompton. Train orders promptly attended. 26d-158-3695.

BRITISH COLUMBIA SHINGLES.

All Best Grades—Also Eastlake Steel Shingles, Corrugated Iron, and Ready Roofing.—Fred H. Rowan, 271 McGill Street. 'Phone 851. tts

AN OPEN MEETING.

The Home and School Association of the Prince of Wales' School will hold an open meeting Tuesday evening, June 13, at 8 o'clock. Dr. Neal will give a lecture on tuberculosis. Everyone welcome. 2d-136-3758

CARD OF THANKS.

Mr. William John Byram and sister Ethel wish to thank their friends and neighbors for kindness shown, and Drs. Harrison and Walsh for their attention during the illness and death of their mother; also to thank the Welfare Club for flowers.

AUCTION SALE OF CITY PROPERTY

The property of Mr. Jeff. O'Brien 553 Gilmour street will be sold by public auction at the Munroe Hotel, Tuesday, June 13 at 2.30 p.m. A very beautiful home situated in a select residential district. —F. J. Bullied, Auctioneer. Terms made known day of sale. 6d 137 3694

LAWN MOWERS GROUND, $1.00 EACH—'PHONE 1091.

Called for and delivered. Highest class workmanship. Umbrellas Repaired and Re-covered. Cutlery Grinding. Saws Filed and Set. Wm. Taylor & Son, The Sheffield Cutlers, 219 Hunter Street W. t.t.s.-136-1918

NOTICE.

During the months of June, July and August, all Law Offices in the city will close at 4 p.m. each week day except Thursday, when they will close at 1 p.m., and Saturdays when they will close at 3 p.m. 4d-6-8-10-12-3680

CHARCOAL

Our charcoal is made from sound body maple and beech wood in our own plant at Lindsay, and cannot be equalled for making a quick fire for cooking or baking. Big sack of about 3 bushels for 75c. All kinds of Wood for sale also. HODGSON BROS., cor. Dalhousie and Bethune streets. 'Phone 703. 6d 137 3687

SPECIAL BARGAINS.

1 No. 5 Oliver Typewriter used $22.50
1 No. 9 Oliver Factory rebuilt $37.50
1 No. 3 Smith Premier (used- $25.00
1 No. 10 Smith Premier (used) $40.00
1 Columbia Phonograph, small $10.00
1 Victor, splendid bargain $20.00
1 Floor Cabinet (Karn make) $55.00
NEW Records from 55c. up D. D.
New Vertical Records 35c. D. D.
Good USED Records 20c. to 35c.
WE EXCHANGE RECORDS AT 10c. EACH. Nelson's Typewriter & Record Exchange, 332 1-2 George. Upstairs. 'Phone 229.

FUNERAL SATURDAY.

The funeral took place on Saturday afternoon of William Herbert Farr from number 4 Gordon avenue to St. George's Church, thence to Little Lake Cemetery, Rev. W. R. Courage officiating. Pallbearers, who were representatives of the Canadian Brussells Carpet Weavers' Association, of which deceased was a faithful member, were Messrs. S. Curtiss, E. Yarrington, R. Ross, J. Hawthorne, H. Bourne and H. Brooks.

The deceased is survived by his wife and small daughter, Gwendoline, his parents, Mr. and Mrs. A. Sheward, one sister, Dorothy, and three brothers, Walter, Harold and Arthur, all of Peterborough.

Hurras for the U.F.O. picnic to be held on Thursday next at Brealeys School House. A good programme of sports has been arranged and a good time is assured for all. Commences at one o'clock. Ladies kindly bring a basket. 2d 138 3795

WOMENS COUNCIL.

The monthly meeting of the local Council of Women will be held on Thursday, June 15th at 3.30 p.m. in the Y.W.C.A. rooms

NOTICE.

Parties having shingles at Bradleys Mill, Bridgenorth, please call and take away, otherwise their will be enough sold out of them to pay for the cutting. 2d-12-14-3483 J. BRADLEY

AUCTION SALE

Household Furniture and effects on Thursday, June 15th, at the home of Mrs. Steele, 487 Albert Street. Parlor, dining, kitchen, 3 bedrooms, furnishings, rugs, some bedding, etc. Sale at 1.30 p.m. No reserve. W. J. Hancock, Auctioneer. 3d-10-12-14

NOTICE.

To-day the nurses of St. Joseph's Hospital commenced their special course in Dietetics. This course will consist of practical classes in which will be taught the preparation and cookery of foods, and lectures on food values, diets in disease and infant feeding. The work is being conducted by Miss Kathleen O'Brien, B.A., of Toronto University, Specialist in Household Science. 1d-137-3805

GLADYS POWELL.

The death occurred Saturday morning of Gladys Powell, 22-year-old daughter of Mr. and Mrs. Robt. Powell, 465 McDonnel street. Deceased is survived by her parents, two brothers, Gordon and Roy, and two sisters, Greta and Marjorie. The funeral will take place Tuesday afternoon at 2 p.m. from the family residence to Little Lake Cemetery. Service will be conducted at the house by Rev. F. E. Malott of Trinity Methodist Church.

L. YEOTES SELLS OUT

Mr. Louis Yeotes has sold his business and as the purchaser wants the stock reduced before taking it over, the goods have been all marked down to quick selling prices. The reductions include the fine large stock of cigarettes, cigars, pipes, tobaccos pouches and other smoker's sundries.

This sale will continue until the $15,000 stock has been reduced to suit the new purchaser, and should make brisk buying while it lasts. Read the advertisement in this issue and watch the bargains every day.

ST. JOHN'S NOTICES.

Monday, 7.30—Girls' Auxiliary.
Tuesday, 4.30—W. A. monthly meeting and picnic on the church grounds.
Wednesday — District A.Y.P.A. meeting at Lakefield.
Sunday, 10 a.m.—Sunday School.
Wednesday, June 8 — Sunday School excursion.
Thursday, June 23—Choir excursion.

OFFICERS ELECTED.

The East Peterborough branch of the U. F. W. O. held their annual county convention in Norwood today. The usual business in passing by-laws and making resolutions was proceeded with, followed by the appointment of officers for the coming year, as follows: President, Miss Pearl Petrie, Peterborough; Vice-President, Mrs. McMillan, Havelock; Secretary, Mrs. S. Redmond, Peterborough.

A hearty vote of thanks was tendered the retiring director, Miss Petrie, for her fair and efficient work during the past year. The new director will be Miss Long, of Norwood.

AN IDEAL RESORT.

In Nominigan Camp and Camp Minnesing, Algonquin Park, Ontario, the Grand Trunk has created log cabin camps similar to those of Maine, of world-wide fame. There is a large central lodge or meeting-place, and in close proximity to it a series of log cabins, all built of cedar logs with the bark on, chinked with cement and moss, and thoroughly in keeping with the natural beauty of their location. The central lodge and the other cabins are simply, comfortably furnished and have modern conveniences, with bathrooms and hot and cold water. These camps are seven and ten miles respectively from Algonquin Park Station and reached by stage, automobile or canoe. Rates $27.50 to $30.00 per week per person. Full particularly on application to any Grand Trunk Ticket Agent or C. E. Horning, D. P.A., Toronto, Ont 3d-10-12-14

We Have With Us Today

At the Empress—A. A. Foy, W. A. Grady, J. Bovaird, G. H. Karns, A. W. Levis, A. H. Pope. A. G. Holland, B. Loeb, W. G. Roberts, W. H. Roberts, W. H. Bell, A. Wardrobe, J. P. Breen, C. S. Nicholls, J. E. Knott, F. B Andrews, F A Carlton, Toronto; L. O'Neill, Sarnia; J. E. Lewis, L. L .Read, Montreal; W. L. Craig Grand Valley.

At the White House—J. H. Francis, S. Hill, Arthur Phillips, W. R. Shepherd, M. Hubell, Toronto; Geo. Eade, Brantford; J. Comerford, London; R. W. Stewart, Newmarket.

OSTEOPATHY
The ORIGINAL and Only COMPLETE system of healing by adjustment. All diseases treated.
Dr. W. A. SETTLE
Osteopathic Physician
PETERBORO - ONTARIO
Crown Apartments, 124 Hunter St., Corner of Hunter and Water.
(Special Rates by the Course)

CAPITOL, JUNE 22-23-24.

Social Calendar

Mrs. W. J. Mather is a guest at her sister's, Mrs. George Dinsdale, Bolivar Street.

Mr. and Mrs. Frank Adams were in Toronto Friday to attend the "Commencement" exercises of the University of Toronto held in Convocation Hall, where in the graduating classes of 1922 Miss Ada M. Adams and Mr. Wilfred Adams were admitted to the degree of B.A.

Mr. A. J. Edwards, of 54 Aymer street, has been attending the funeral of his sister, Mrs. George Thompson, in Paisley, Ont.

Mr. M. W. Matchett, of Hamilton, was in the city on Saturday on business.

Rev. W. L. H. and Mrs. Rowand, who will sail next month for an extended sojourn in the British Isles and on the Continent of Europe, have been the guests this week of Mr. and Mrs. E. E. Ingall, Aylmer Street. Before their return to Canada they hope to visit Egypt and the Holy Land. Their many friends of Peterborough and St. Andrew's heartily join in wishing them bon voyage.

The many friends of Miss Helen Davidson will be pleased to learn that she has graduated as nurse-in-training from the Winnipeg General Hospital. Miss Davidson, who was born just north of Peterborough, on the John Davidson farm, recently sold by her mother before her departure to Winnipeg, was educated in Peterborough schools. Mrs. Roland Wilson of this city is an aunt of Miss Davidson and Mr. and Mrs. James Wilson of Otonabee are grandparents.

Miss Myrtle W. Sucee, of Toronto, spent the week-end with her parents, Mr. and Mrs. M. Sucee, 710 George Street.

Mrs. E. F. Noble and son Dick, of Timmins, are guests of Mrs. Noble's sister-in-law, Mrs. W. J. Cox, 183 Lock Street.

Miss L. Noble, of Toronto, also spent the week-end with Mrs. Cox.

Dr. and Mrs. G. S. Cameron left this morning for western Ontario owing to the death of the doctor's father, and will be out of the city two or three days.

"The Daily Province," of Vancouver, in its edition of 3rd June, has an enlarged photograph of Mrs. C. B. McAllister, a former resident of Peterborough, headed "I.O.D.E. worker known throughout the Dominion," is accompanied by the following paragraph:

"Mrs. C. Balmer McAllister, regent of the Aix la Chapelle Junior Chapter, I.O.D.E., the members of which made a presentation to Miss Joan Arnoldi at Mrs. Lefevre's garden party on Thursday afternoon.

"Mrs. McAllister is one of the most diligent and loyal I.O.D.E. members in Canada, having organised the Order at High Prairie, and in less than two years during war days organised over thirteen chapters in the Peace River District. She is a daughter of the late Alexander Barnet and Mrs. Barnet of Cochrane Hall, Renfrew, Ont. She was born in Renfrew, where she received her education, finishing at Ottawa and Toronto, and in 1892 married Charles Balmer McAllister, son of the late William McAllister, M.L.A., and Mrs. McAllister, of Pembroke, and lived for some time in the East. In 1910 Mr. and Mrs. McAllister moved to New Westminster for their sons to enter high school. Mrs. McAllister became interested in all philanthropic work. One of her sons paid the supreme sacrifice in the Great War, and in his memory Mrs. McAllister compiled a beautiful souvenir I.O.D.E. calendar. Mrs. McAllister is possessed of a generous and hospitable disposition, she has wonderful executive ability, and has endeared herself to a wide circle of friends in Vancouver, where she now makes her home, and where she still carries on her work for humanity's sake."

On Saturday afternoon, between forty and fifty of the ladies of St. Andrew's Church were received at the Manse by Mrs. Jas. Rollins, for her guest, Mrs. W. H. L. Rowand. The house was charming ly decorated with smilax and peonies in pink and white, the tea-table in charge of Mrs. R. Lees Mrs. F. E. Kerr Mrs. Wm. Reid and Mrs. F. Mather, assisted by members of the choir; the Misses Margaret Rae Grace Allen, Margaret Eaton, Helen Henry, Mamie Benor and Lena Shearer.

Rev. W. H. Rowand and Mrs. Rowand who returned to Toronto this morning are making an extended trip abroad next month, during which they will visit France and the Holy Land.

The Peter Robinson Chapter I.O.D.E. held their last regular meeting for this season on Saturday afternoon, in the Green Room of the Y.W.C.A. with a good attendance. A short business session was held when an interesting report on the annual Provincial meeting was read by Mrs. F. C. Webber and arrangements were made for holding a picnic on June 23rd. A social hour followed, with a vocal solo rendered by Miss Florence Scott and the service of light refreshments. Miss Seabourne Hamilton had charge of the tea-table assisted by Mrs. O'Loghlin, Mrs. F. C. Webber, the Misses Helen Stapleton. Maida Connor and Genevieve McCarthy.

The Misses Mabel and Mary Gardner, 541 King Street, assisted by their aunt, Mrs. R. Armstrong, were hostesses at a charming kitchen shower on Saturday afternoon, given in honor of Miss Muriel Harvey. The house was prettily decorated with peonies and roses, and buffet refreshments were served by the Misses Gardner, assisted by Miss Dorothy Stilson.

Mr. and Mrs. C. Perry, Hunter street, have returned from Toronto, where Mrs. Perry spent the last week attending various social affairs given in honor of the graduates of the Margaret Eaton School of Literature and Expression. Miss Mae Perry who has also returned home after a two years' course at the School in literature voice, dramatic art and elementary physical training was a graduate of this year, and received her diploma and degree of M.E. during the recent graduation exercises, also taking part in the play "The Pied Piper of Hamelin", which was produced last week by the twenty members of this year's class.

Mrs. C. Scates, left this afternoon for Toronto, being called there by the serious illness of her daughter, Mrs. P. H. Lowe.

FORTY HOURS' DEVOTION.

Begun at Church of Sacred Heart on Sunday.

The Forty Hours' devotion was begun at the church of the Sacred heart on Sunday morning, with solemn High Mass, celebrated by Rev. J. O'Brien, assisted by Rev. J. J. O'Brien, assisted by Rev. Father McHenry, deacon, and Rev. John Finn, sub-deacon. The sermon at vespers was delivered by Rev. Monsignor McColl. To-night Rev. P. J. Kelly will preach, and Rev. F. J. O'Sullivan of Port Hope, on Tuesday night. The morning Masses are 5.30 o'clock, 7 o'clock, and a High Mass at 8 o'clock. In making the announcements for the week yesterday, Father O'Brien called attention to the presence of Rev. John Finn, who was ordained sub-deacon by Archbishop McNeil at St. Michael's Cathedral, Toronto, on Saturday. His first official act was in assisting as sub-deacon in the church and the sanctuary in which he formerly served as an altar boy.

Rev. Mr. Finn, whose ordination to the priesthood does not take place until next year, was welcomed by Father O'Brien, as was also Rev. Peter Butler, who has also reached the position of sub-deacon in his progress in holy orders.

Rev. John Finn is the son of Mr. James Finn, Chamberlain Street, and Mr. Butler's home is in Ashburnham.

PREMIER E. C. DRURY TALKING POLITICS

WINNIPEG, June 12.—(Canadian Press.)—That he is neither talking nor thinking politics on his trip through the west, was the assertion of Premier Drury of Ontario here yesterday on his way to Victoria for the good roads convention.

For a man to laugh in Persia is considered effeminate.

There are 120,000 Quakers in North America.

AN UNVEILING AT TRINITY COLLEGE

At Trinity College School, Port Hope, an impressive event took place yesterday afternoon, when General McDonald, Commandant of the Royal Military College, Kingston, unveiled the beautiful memorial to the 125 ex-students of the School who paid the supreme sacrifice during the war.

The interest of Peterborough families in the event was shown by the attendance of relatives whose sons attended the school.

In the list of glorious names appeared that of Francis William Morris, son of Mr. and Mrs. W. R. Morris of this city.

Among the Peterborough people at the ceremony were: R. B. Rogers, Heber and George Rogers, Mr. and Mrs. Harry Rogers, Mr. and Mrs. E. S. Martin, Miss Edwards and her sister-in-law, Mrs. Donald Edwards, Toronto, Mr. and Mrs. A. W. Turner, Mrs. Mulholland, Mr. and Mrs. W. R. Morris and Miss Clara Morris, and Mrs. Arthur Stevenson.

Cadet Jack Turner, of R.M.C., son of Mr. and Mrs. A. W. Turner, was one of the guard of honour from the College.

CONVENTION OPENS TO DISCUSS ROADS

VICTORIA, June 12.—(Canadian Press.)— The Canadian good roads convention which opens here to-day, brings from every province in the Dominion officials of the Association and Provincial Ministers. Delegates will report that every section of the trans-Canada highway is complete or under construction, except the section along the north shore of Lake superior, which will be bridged meantime by trans-shipment across the lakes.

WHOLESALE GROCERS HOLD CONVENTION

NIAGARA FALLS, June 12.—The fourth annual convention of the Canadian Wholesale Grocers' Association convened here this afternoon with two hundred and fifty wholesale grocers from all parts of Canada and two hundred manufacturers representing allied interests in attendance.

The convention will be tendered a dinner to-night by the Queen Victoria Park Commission and to-morrow night the delegates will be the guests of a local company at a dinner dance.

OBITUARY

MRS. W. C. MORRIS.

Word has been received in Peterborough of the death in Sardis, B.C., of Mrs. W. C. Morris. The deceased was well-known in this city, and was a member of St. John's Church. Death occurred a week ago Sunday.

DAVID HUNTER.

David Hunter, aged 78, for many years a farmer in Otonabee Township, died at 11 o'clock Sunday morning at his home, 106 Hunter Street East, after a four months' illness. Deceased retired about six months ago from active work. He is survived by his wife and two daughters, Mrs. L. M. Beatty, Lethbridge, Alberta, and Miss Edith, at present in London, England. The funeral will be held to-morrow afternoon at 3 o'clock, from his late residence, to Little Lake Cemetery. Rev. J. A. MacKenzie, of Knox Church, will conduct the service.

WILLIAM H. MITCHELL.

Arthur and Ernest Mitchell of this city have received word of the death of their brother, William H. Mitchell in Toronto following a year's illness. Deceased will be remembered by many people in this city where he lived before going to Toronto about 20 years ago. He was 53 years of age and is survived by one son Ernest and two daughters, Hazel and Gladys, of Toronto. His wife predeceased him over a year ago. His mother is living in the city and a twin brother Joseph lives in Toronto The funeral will take place tomorrow from the family residence, 35 Morley avenue

QUEBEC MANFACTURERS TO FORM ORGANIZATION

QUEBEC, June 12. — (Canadian Press.)—Catholic employers of labor in Quebec Province are on the eve of organizing themselves into a protective association along the lines of the Canadian Manufacturers' Association. A strike is said to be responsible for the movement.

LATE WANT ADS.

LOST — WILL THE PARTY who took the gent's sweater and cap from a car at Chemong Park Friday evening. Please leave same at Examiner. 3d 139 3810

HEAR BETTER

The Little Gem Ear Phone gives Good Hearing to those who have Defective Hearing. See Them and Try Them at our Optical Parlors.

FOWLER'S
Registered Optometrists, Eyesight Specialists.
A. FOWLER, Phm.B. J. E. FOWLER
373 George Street.

DELIGHT FLOUR
Ladies — DELIGHT is the only satisfactory Pastry Flour made.

COMING EVENTS

MONDAY NIGHT — Lacrosse, Athletics and Strathconas at the Nicholls oval at 6.15.

BIRTH.

FITZGERALD.—To Mr. and Mrs. G. W. Fitzgerald, 294 Burnham Street, on June 12th, a daughter.

DEATH.

REASON.—At Woodstock, Ont., on Friday, 9th June, 1922, Nora Hill Reason, only daughter of W. Fred. and Mrs. Reason, aged 31 years. Funeral from her late residence on Tuesday afternoon at 2.30 o'clock.

HUNTER.—David Hunter, at his residence, 106 Hunter Street E., on Sunday, June 11, aged 78 years. Funeral at 2.30 on Tuesday.

RIVERSIDE PARK PAVILION LAKEFIELD
DANCES twice a week—Tuesdays and Thursdays, 9.00 to 12.00 p.m.
First-class Orchestra.
J. W. LAWLESS,

GET THE SUPERB NEW EUREKA VACUUM CLEANER

TEN DAYS FREE TRIAL

We make this generous offer because we want every woman—whether she has a Vacuum Cleaner or not—to learn for herself why the new 1922 Improved Model EUREKA is creating a sensation wherever it is seen or used. The superb new EUREKA embodies refinements and improvements never before found on any Electric Cleaner, and which make it absolutely unequalled in Cleaning Efficiency, Simplicity, Durability, and Beauty.

Phone 1650 For Free Trial

You can have one of these wonderful new models on 10 Days' Free Trial, by simply mailing us the Coupon or telephoning. A New Cleaner will be delivered to your door—without a penny's expense. We bear all charges. The cost to you is absolutely nothing.

Treat this wonderful new EUREKA as if it were your own. Subject it to every test you can think of. We want you to be the sole judge of the unquestioned superiority of this superb new EUREKA.

This Great Offer Expires June 17th

You have only until SATURDAY, 17th June, to accept this Free Trial and Easy Payment offer.

No Coupons will be received after 6 p.m. of that date. We have only a limited number of the Improved Machines to be Loaned. So don't delay! Act Now!

Don't Buy Any Cleaner Until You Have Tried the Superb New Eureka!

Let us Loan you one of the new models for 10 Days. Use it on the Rugs and Carpets, on the Upholstery, Portieres, and Mattresses. Make the test thorough and genuine. No other Cleaner compares with the new EUREKA, and we want you to know why. Only

$2.50 Down

Balance Easy Monthly Payments

If the test does not convince you, we will call for the Cleaner with a smile. And if you cannot do without the New Improved EUREKA, you may keep it and make the Small Down Payment. Then you can pay the balance in Easy Payments 30 Days apart.

Remember—the Ten Days' Trial is Absolutely Free. But you must act at once to get it. Sign the Coupon, or telephone us at once!

THE J.C. TURNBULL CO. LTD

Phone 1650 or Mail This Coupon To-day!

Free Coupon Offer
THE J.C. TURNBULL CO. Ltd
Absolutely free to me send at once the details of your great free trial offer and easy payment plan.
Name.....
Address.....

12 PAGES

The Evening Examiner

Moderate winds, fair to-day. Showers in many localities to-night.
Wednesday—Moderate south-west and west winds, showers in a few localities, but mostly fair and somewhat warmer.

VOL. L., No. 137 PETERBOROUGH, TUESDAY, JUNE 13, 1922 PRICE THREE CENTS

A CONFERENCE WILL BE HELD WITH INDIANS

Mounted Police Guard Entrance to Pointe Pelee Government Park—Indians Are Quiet.

OTTAWA INFORMED

LEAMINGTON, Ont., June 13 (Special to The Examiner). — A conference between chiefs of the Walpole Island Indians and officials of the Federal Department of Indian Affairs will likely be the next step in settling the dispute that has arisen about the ownership of land on Pointe Pelee.

Apparently there is no intention on the part of the Indians of invading the lands of the Government Park to which they lay claim.

There has been no trek of 300 Indians from Walpole, and contrary to reports last night the "main body" has not reached Wheatly Village, and is not even on the road.

The two red-coated mounted policemen doing sentry-guard at the main entry of the Island have so far been in the position of waiting for something interesting to happen. They have no need of reinforcements.

At nine o'clock this morning Sergt. Birtwhistle and Constable Ingram, of the Mounties, who have been doing picket duty in case any Redskins should come along, had a conference with Forest H. Conover, park superintendent, who has been in touch with the claims of the Indians all along, and who was instrumental in keeping Ottawa informed of the situation from time to time.

The results of this conference were not divulged in detail, but it is understood that a proposal was made by the policemen that Ottawa should be asked to name a date for a conference with the Indians when the claims of the chiefs to the Pointe Pelee land might be heard. There was no suggestion that violence might be encountered.

The authorities have been given to understand that the Indians want no more than their rights, but that they firmly believe that they are entitled to land in Anderon Township, south of a line joining Leamington and Wheatley. This includes the Governments 300-acre game preserve.

ROTARIANS TO SEE SUMMER CAMP

The Camp for Boys at Clear Lake to Be Formally Inspected Thursday

The committee in charge of the Boys' Camp recently erected by the Rotarians at Clear Lake, have arranged that it will be formally opened on Thursday afternoon, when a monster picnic will be held by the Rotarians and their friends.

Every Rotarian is asked to invite as many ladies and gentlemen as he wishes, so long as they are transported by auto to South Beach, where they will be met at three o'clock on Thursday afternoon of this week by steamer and carried across the lake to the camp the only charge being 25 cents for the boat trip returning by boat to the Beach, and motoring home, thus having a fine motor trip, a nice short boat sail, a real picnic, and inspection of the wonderful Camp for Boys.

MOONLIGHT EXCURSION.
THURSDAY, JUNE 15, 1922. THIS WILL BE THE BEST OF THE SEASON—ST. LUKE'S AY. P.A. GET YOUR TICKETS NOW, FOR IF WE SELL OUR NUMBER THERE WON'T BE ANY SOLD AT THE WHARF. FIRST-CLASS ORCHESTRA AND BOOTH ON BOARD. BOAT LEAVES GEORGE ST. AT 7.45, CALLING AT MARK ST.
3d-t.w.t.

COMMISSION HOUSE NEWS.
THE LOCAL REPRESENTATIVE OF THE MONTREAL BROKERAGE HOUSE ADVISES THAT THE NEW TELETYPE TICKER ORDERED ON THE 8TH INST., WILL BE READY ABOUT THE 15TH, AND THAT MONTREAL WILL HAVE A MARKET FOR L. R. STEEL STOCK. WATCH FOR DATE OF OPENING. HAVE YOUR STEEL CERTIFICATES READY FOR SALE FOR CASH.
1d-138-3819.

PARIS CAFE
WILL BE OPEN AT 6 O'CLOCK EACH MORNING, AND CLOSED AT 2 A.M. SUNDAYS, WILL BE OPEN FROM 10 O'CLOCK IN THE MORNING AND CLOSED AT 2 A.M. 12d-143-3681

Breadway Prefers Tango to Jazz As the Latest Syncopated Squirm

NEW YORK, June 13.—Back in 1914 when Vernon Castle set New York to one-stepping from noon until breakfast time, "tangoers" was a term generally applied to all those who danced the new steps. To the strait-laced the term "tango" embodied all the sins of the flesh and carried with it all the offense of the jazz-born "shimmy" and "toddle" of later date. To be sure the tango was danced then and an effort was made by the dancing teachers to attach to it the popularity which with the one-step and fox-trot but they never succeeded and the so-called tango days were not tangoes in any sense of the term. The movements of this South American combination of grace and sinousness, whose origin is generally placed in Argentina, whence it gets the name Argentine tango, were too difficult and required too much instruction and practice for those who were smiten with the one-step fever.

But now Broadway is talking of the tango, or rather tango steps, as the successor of jazz-steps which are losing their popularity. Already some hotel orchestras which play for tea, supper and dinner dances are eliminating the syncopation and discords of jazz and playing fox-trots to slower and smoother music. No small part of the rising tide of favor in which the tango finds itself is due to the Spanish influence of fashions exhibited last summer among the wealthy and ultra-smart dressers by the wearing of Spanish shawls. If you are observant you will note that the frequent appearance of women promenading in Times Square these days wearing capes, generally fringed which unmistakably shows the style influence. Even the flaper has draped her legs with the fringes of these capes. Morever, the flapper is seeking instruction in tango steps and that in itself is sufficient to insure their vogue.

THIRD BATTLE YPRES KNOWN CANADIANS AS "JUNE SHOW" 1916

How in Face of Terrible Odds They Maintained the Canadian Tradition of Never Having Lost a Trench.

(Written for the Canadian Press)

Six years ago today the outcome of the third battle of Ypres was decided. On June 2, after concentrated artillery bombardment, the Germans attacked the allied line which bounded that blood-soaked triangle, the "salient" and for eleven days and nghts, attack and counter-attack, in-nights, attack and counter-attack, in-ling to which Canadians ever subject, raged from Hooge to Hill 60.

On that 3,000 yards of front, which represented the area of the fighting, it is estimated that over eleven German divisions were used in an effort to smash through the Canadian line. Oposed to thes were actually ony two Canadian divisions, for the Second Canadian division only contributed a few battalions. The Germans did advance; penetrating in one place to Zillebeke village, nearly 2,000 yards from the original front line trenches but in their attack six years ago today, Canadians drove them from the occupied ground, consolidated the line where it had previously been and made good the saying of the Canadian Corps "that the men from the Dominion had never lost a trench."

Historians only making passing reference to this fight which has been variously termed "The Battle of Sanctuary Wood, of Maple Copse or of Zillebeke, "neverthless the loss and the recovery of the position was fraught with some of the costliest and most desperate fighting of of the war. Whole battalions were wiped out in teh fury of the bombardments which preceded the attacks of the Wurtembergers and for miles behind the line the Boche guns shelled roads, dumps and billets until that strip of Flanders soil bounded on the North by the Menin Road at Hooge, on the South by Hill 60 and on the East by the trenches, was a litter of dead men, animals and the welter of equipment smashed by high explosive. The First and Third Canadian Divisions in leevn days of fighting, lost more men at the Third Battle of Ypres than those same Divisions lost in six weeks at the Somme. The enemy's losses, though never definitely ascertained, were estimated at close to 20,000 or nearly double the casualties sustained by the Canadians At least one German Corps commander was retired for failure to penetrate the position.

Story of Fight.

Briefly, the story of the fight is this: On the morning of June 2, the Boche opened with guns of all calibre upon the positions held by the Canadian troops from Mount Sorrel on the right to Hooge on the left. Armagh and Sanctuary Woods where splinter-proof shelters for the reserve companies of battalions in line were located, were deluged with shells and communication trenches, fire trenches, bombing and machine gun posts were obliterated by the terrific bombardment. When the enemy advanced only a few dazed and desperate survivors remained to resist.

The Third Canadian Division was in line at the time of the enemy attack, the Second Division was occupying front line positions further south, and the First Canadian Division was in Corps Reserve. The latter received orders to march out at once to the line to deliver the counter-blow necessary to restore the line. The first counter-attack was planned to take place before daylight, June 3rd, but the order was afterwards changed to 7 o'clock. Several hours before this time the battalions of the First Division which

(Continued on page 8.)

Made New World's Parachute Record

DAYTON, June 13.—(Canadian Press)—Lashed and whipped about by a 120-mile an hour gale more than four and a half miles above the earth, on the verge of suffocation, caused by the loss of his oxygen tank, and compelled to cling to the ropes and straps attached to the parachute for fear that cross-currents might cause them to break, are several of the "mere" details related by Captain A. W. Stevens, McCookfield, who yesterday broke the world's parachute jumping record, when he descended 24,206 feet, and landed 25 miles from where he left the plane.

GOOD WORK ON THE NEW PLANT

Contractors Struck an Old Well on Westclox Site.

The contractors for the new Western Clock Company factory on Armour Hill report steady progress on the work. About 25 men were on the job to-day, and as the work continues the force will be enlarged. The contractors are concentrating on the construction of the boiler house, and the three boilers, two for heating and one for high pressure, are already on the job. Archie Barbeau put the last one on the ground today after a strenuous struggle up the hill. Three teams were required to move the monster boiler, and the last shove over the crown of the hill was witnessed by a big crowd.

Water and sewer connections have been put in, and the offices of the contractors and sheds for the equipment completed. As there will be no basement to the building, work has been started on the column footings, and a large number of these sunk. In putting down one an old well, a part of the Armour Estate, was struck and required a deviation from the original plans. These footings will be poured in several weeks and the skeleton of the building gone ahead with. The base of the immense 100-foot chimney, consisting of concrete blocks four feet deep and 14 and 11 feet in diameter, has been laid. Forms for the walls and divisions of the boiler-house are going up, and the work on this section is proceedingly rapidly. On account of part of the bank sliding away with the rains, a retaining wall has been built that will prevent any further landslides.

The artificial stone used in the building will be made on the job, it was announced to-day, and preparations will begin in a few days. Delivery of some of the brick, which is being bought in Lindsay and locally, has been made, and other material is being assembled so that as the work progresses there will be no delay. The orders for brick were given to two manufacturers, so delivery will be facilitated, Francis H. Leleu, resident engineer, stated today.

ZION SUNDAY SCHOOL ARE HOLDING THEIR ANNUAL EXCURSION ON FRIDAY, JUNE 16TH. STR. GENEVA WILL LEAVE BENSFORT BRIDGE AT 8.30. CALLING AT SEVERAL POINTS DOWN THE RIVER TO BEWDLEY. ALL ARE INVITED. MR. J. BURNS AND J. ROBERTSON, MGRS.
3d-140-3817.

ROBBERS MADE DARING ESCAPE THROUGH SEWER

Detectives Dive After Robbers, Who Get Away With $1,000 Stolen from Butcher.

A THRILLING CHASE

NEW YORK, June 13.—By diving into Manhattan Island through a sewer, as Jean Veljean fled through the sewers of Paris in "Les Miserables," two hold-up men escaped the police after robbing a meat market at 618 West Thirty-Ninth Street. In their fruitless pursuit of the robbers detectives from Police Headquarters and the West Thirtieth Street Station, not only leaped into the river and risked death with a tide rising under a pier, but crawled several hundred feet up into the sewer.

It was a case of many thrills. Dominick Henry, the Deputy Chief Inspector of the Police Department, who had hurried to Thirty-Ninth Street to direct the chase, said at Police Headquarters that it was the most fascinating police pursuit he had ever seen in his long experience as a policeman in the city. Ten wet policemen from the West Thirtieth Street Station were willing to admit as much—and here's the story.

Joseph Bush, who runs a small shop at 618 West Thirty-Ninth Street, hardly more than a step from the river, was just counting up the receipts from a heavy day's business when two men stepped into the shop and ordered him to throw up his hands. He did. They grabbed the money, about $1,000, and hurried out without the usual threats of death if the police were called.

The hold-up men had not reached the corner before the butcher had Spring 2100 on the wire and was excitedly pouring his alarm into Police Headquarters and the West Thirtieth Street Station. So fast did the police respond to the call that the butcher had not finished the details of his story tor Police Headquarters before detectives in a high power car were at his door—a run of more than nine blocks in fire department time.

Butcher Pilots Detectives.

"They went that way," shouted the butcher, as he pointed toward the river.

"Close up shop and come with us," said the detectives. "We're going to catch these fellows and we will want you to identify them."

The butcher leaped into the automobile, and before he had struck leather the police chauffeur had the car in high and was shooting the short distance toward the river. This was fewer than ten minutes after the actual robbery.

Butcher and detectives were amazed to see the two men sitting on a stringer of the pier at Thirty-Ninth Street, leisurely counting out a roll of notes and dividing the loot. The robbers apparently were not so amazed, but before the detectives could start shooting the men had crammed the money into their pockets and dived off the pier into the Hudson. Annette Kellermann couldn't beat them in their leisurely, plumb-like method of diving.

Detectives Dive After Robbers.

Where the men went down the police saw a few bubbles. Knowing the way of the rivermen, the detectives felt sure that the men would not emerge from the river where they had leaped in, but might come up under the pier and seek some perch on a secure stringer under the 500 feet of the big platform.

Thinking that they might have time to catch the men under the pier, several of the detectives quickly took off their suits and leaped into the river, diving deep and coming up in the darkness under the pier. They could not see the men. Detective after detective made dive after dive along the length of the pier, trying to pick up some dark form hidden away in a dark corner.

The tide kept rising, so that the detectives had to dive deeper to get under the pier. Other policemen, reserves who had been called from the West Thirtieth, stood guard every few feet along the big pier, thinking that the tide would reach every hiding spot under the pier and force the men out in an attempt to escape death by drowning. The men did not come out.

Inspector Henry arrived in a high-power car from headquarters and started to work. He sent in a hurry call for the police boat John F. Hylan, two police launches and several row-boats, and a boat patrol around the pier was started. No luck.

Torches For Police Divers.

It was getting darker and the inspector sent for a searchlight and smaller lights from the Fire Department and the Edison Company, and told the men in charge of the apparatus that he wanted some rubber-bound wires strung so that the police divers could get in under the pier with the powerful torches and poke into every cranny as yet untouched by the rising tide.

Working swiftly, the electrical men quickly had several powerful lights ready and the detectives, holding the wires in their teeth, dived into the deep flood and crowled up under the pier. They threw beams into

(Continued on page 11).

COURT IN PARLOR

MRS. MILDRED BRANDT

Mrs. Mildred Brandt, housewife and mother of two children, has been elected police magistrate of Winslow, Ill. Probably she's the first Illinois woman to hold such an office.

"I'm going to hold court in the parlor of my home," she says, "so I can do my housework between court sessions without travelling back and forth from a downtown office.

"If I didn't hold court at home I don't know how I'd get through the housecleaning season or get my fruits and preserves put up for winter.

"You see, even if I am a judge, I'm first a wife and mother, and I mustn't neglect the duties that go with those titles."

CASE CRUELTY BEFORE COURT

Five and Ten Dollar Fine For Gravel Road Speeders

Cases of cruelty to dumb animals that come to his attention will be severely dealt with Magistrate O. A. Langley emphasized in Police Court when he found John Dallabough, a teamster, living on the Gravel Road guilty of cruelty to a horse owned by him. Evidence was brought in to show that the horse, while in service had a running sore one one leg and Dr. J. D. Deyell on examination found that the bone was fractured. The horse according to Provincial Constable T. Y. Stratton who brought the case into court was used by Dallabough on the Provincial Highway where he has been employed. The suffering of the dumb beast was so apparent to employees on the road that the matter finally came to the constable's attention and he visited Dallabough's place a week ago to find that the horse had been withdrawn from active service. The running sore was found to be in a serious condition and the veterinary was called. Magistrate Langley required Dallabough to pay the costs of the court amounting to five dollars and directed him sharply in regard to the care of dumb animals. A. E. Dixon appeared for accused.

After Speeders

According to the speed at which they were travelling in comparison with what the law allows Magistrate Langley set the fine for Gravel Road speeders at five dollars and ten dollars. Yesterday afternoon ther were two at each figure. Constable Stratton has been if anything more active of late and he has more summons under way. It is a poor day that some summons are not issued under the Motor Vehicles Act. The intensified campaign against speeding is having its effect however and in a few weeks the cars coming in from the Chemong dances will look like a funeral procession rather than a cross section of the Indianapolis races.

RILEY'S ARMY BACK AGAIN

TORONTO, June 13 (Canadian Press). — With light hearts and steady step, "General" Riley's army, which started out yesterday afternoon to again storm Ottawa, returned to the city shortly after noon today, and dispersed in Queen's Park.

They were particularly pleased that their threatened march on Ottawa had effect on the Government, and have high hopes of obtaining satisfaction when they appear at the D. S. C. R. for medical examination.

FOUR MEN KILLED.

DETROIT, June 13.— (Canadian Press.)—Explosion of an ammonia tank located in a tunnel under the boiler room of Parker Webb Packing Co., shortly before noon to-day, killed four employees and damaged the plant so that operations will be suspended for at least three days.

FOR MID-SUMMER.

Very straight, tailored looking frocks are being made up of linen in bright colors. White braid or white organdie usually enters into the composition and adds the finishing touch.

STAR WITNESS DID NOT TURN UP AT SARNIA

Four Bank Robbers Appear for Trial To-day—A New Angle in the Case.

GIRL THREATENED

LONDON, Ont., June 13.—(Special).—Mrs. Myrtle Koehler, star witness for the Crown in the robbery trial of four Londoners at Sarnia today, and mystery woman whose story first led to the arrest of the quartette and the charge against them of robbing the bank at Wyoming of $10,000, failed to show up this morning to go to Sarnia, and cannot now be found. She had been under constant police surveillance, but it is admitted she may have left for parts unknown. On the other hand, she may be on the way to Sarnia by motor of her own volition. The trial begins this morning, and Mrs. Koehler was admittedly the Crown's most valuable witness. Yesterday she gave an interview, in which she revealed much of the operations of the "Wyoming gang," claiming that she knew the loot from the Wyoming bank had been buried behind the race track at Hamilton, and that it had later been dug up and stolen by one of the gang. She added that her life had been threatened for "squealing" on the gang. Provincial Officer Palmer now believes that the threat may have been put into execution.

MUSIC FOR THE KIWANIS CLUB

Program Changed at Topay's Luncheon—Fine Artists.

The luncheon of the Kiwanis Club to-day was varied by the substitution of a musical programme of high order in place of the usual address by some speaker more or less renowned and the innovation was appreciated. The programme was particularly pleasing on account of the artists being all of this city. The speech-making was brief and to the point. President Frank Whitehouse extended to President John Crane of the Rotary Club, who was a guest, the Kiwanis' greeting, and Dr. Edward Wood in a neat speech said that both clubs were doing the same good work. "Our activities we know are not all we would like them to be, but we are doing new things every day. I hope the Rotary Club will go ahead this year with greater success than ever," he said.

"I shall be glad to convey to the Rotary Club your kindly greetings," said President John Crane. "It is true our work is much alike. Our work has come to the present time when we are all agog over our boys' camp. I want to congratulate you, sir, on the work at Jackson Park. It was certainly a wonderful work for one day," declared President Crane.

Maurice Park, always a popular soloist, was first on the programme and sang "Come Into the Garden Maude" in splendid tenor voice, and as an encore, "All the Roses in June," a beautiful number that was in capable hands. Tom Smith, the well-known cellist, was heard in Renard's "Berceuse," which was also played by Joseph Nasimok as an encore to his first number, "Adoration." The cello and violin solos were thoroughly appreciated, and both soloists were given a rousing ovation. Kenneth Greene showed the excellent training he has received as a flautist in the number, "The Artist's Dream," to which Miss Mildred Greene played the accompaniment. The musical programme was ended by Kiwanian Leslie Unitt, who played the accompaniments for Mr. Smith and Mr. Nasimok, playing Paderewski's Minuet with a wealth of feeling, possible only by a perfect mastery of technique.

Secretary George Henderson urged as many members as possible to attend the International Convention in Toronto next week. London club is going 90 per cent. strong, he said. He outlined the splendid programme prepared that indicated the Kiwanians would be busy every moment from Tuesday till Thursday in a continuous round of meetings and entertainments.

The club was reminded of the ball practice to-night at 6.30 at the Nicholls Oval and of the one to-morrow night in keeping with the programme of intensive training adopted by Dr. John Craig, captain of the Kiwanis nine. The booster to-day was Dr. H. M. Yelland, who was introduced by Will Warne. The winners of prizes were: Bill Barrie, Dr. Graham McDougall and Ernest Hensley. The guests to-day were: R. J. Devey, Adjutant Wallace Bunton, R. Fox of the R. G. Dunn and Company, in addition to President Crane and the musical artists, who deserved the hearty handclaps and lion roars extended to them.

There are nine British species of fish of the skate family, all of which are edible.

BIRMINGHAM MOTORS MAY GO TO KINGSTON

KINGSTON, June 13. — Chairman of W. P. Peters of the Industries Committee and Industrial Commissioner W. W. Sands have returned from Petcrboro, after a visit to the Birmingham Motors, Ltd., and will report favorably to the Industries Committee at an early meeting.

To Peterborough in a Wheelbarrow

A. E. Dawson plans to make the Journey From Lakefield in Five Hours.

Some people have a pretty soft time in this world. Now here is A. E. Dawson, who lives in Lakefield, but has his office in Peterborough. In casting about for some cheap means of transportation, he recently hit upon the idea of using a wheelbarrow, but the drawback of course presented itself that it needed some outside means of propulsion. Another happy thought, there's E. R. Ttate and J. C. Strickland just looking for a little light exercise; if they can be persuaded to officiate as the motive power the problem is solved.

Again the colossal intellect of Mr. Dawson focused itself upon the great and entrancing problem. Ah! A great light dawns. A bet. The solution has been arrived at.

On Thursday afternoon, at 12.30, Mr. Dawson plans to ride in state, the same state being a wheelbarrow, from the Post Office at Lakefield to his place of business in Peterborough. The journey, according to Mr. Tate and Mr. Strickland, who have decided to do the pushing, will take less than five hours. According to Mr. Dawson, it will take more. The three gentlemen are so positive in their opinions that a bet has been placed with E. G. Connell as the stake-holder, time-keeper, judge and all other necessary officials combined. He is the court of both first and last appeals. On him and his trusty chronometer depends the winning and the losing of the bet. But that puts him in a very uncomfortable position, for he will have to walk all the way from Lakefield to Peterborough to see that the requirements and specifications of that bet are lived up to in spirit and in letter.

Mr. Dawson, with commendable foresight, has provided for his own comfort on the journey. He will be allowed to take with him in the wheelbarrow, in addition to his usual supply of clothing, a cushion, a pipe and tobacco, an umbrella and a book with which to wile away the tedious hours of the afternoon.

Some of the circumstances of the bet are still veiled in mystery, for the four who know have steadfastly refused to divulge them. For instance, no one knows what the stakes are, and they wont tell how the bet was started. In fact, they wont tell much of anything about it, except to tell the wide world that no one is going to back out, and the bet will not be won by default.

PRESENTATION TO MRS. HARRISON

Friends and Neighbors Say Farewell on Eve of Her Departure from the City.

A very enjoyable evening was spent at the home of Mrs. Harry Thompson, Hazlett street, last night, when the neighbors and friends of Mrs. Harrison, Oxford street, gathered to say farewell to her on the eve of her departure for Sault Ste. Marie. During the evening Mrs. Harrison was presented with a club bag, the presentation being made by Mrs. O'Rourke, while Mrs. Thompson read the following address:

Dear Mrs. Harrison,— Some of your friends and neighbors have gathered together this evening to let you know how sorry we are that you are leaving Peterborough. We cannot let you go without showing our respect and regard for you which we feel you have earned by your unselfish and untiring devotion to your dear mother. Your sacrifice has been great, but your regard will be greater for you sacrificed your happiness for her sake.

We all hope you will accept this club bag as a token of our great esteem and respect for you. Hoping that you will live for many years to use it, we all join in wishing you every happiness and prosperity in your new home with your husband and children.

Hoping that you may return to the old town again.

Signed on behalf of the neighbors, Mrs. H. H. Thompson, Mrs. R. Allen, Mrs. McGrath, Mrs. Yelland, Mrs. Starr, Mrs. Sawyer, Mrs. Kearns, Mrs. Beavis, Mrs. Clark, Mrs. Meade, Mrs. O'Connor, Mrs. Garvey, Mrs. Anderson, Mrs. Quinlan, Mrs. O'Rourke, Mrs. Boomer, Mrs. Powell, Mrs. M. Murray.

Mrs. Harrison made a suitable reply.

Refreshments were served and a pleasant social time spent by those present.

The finest public collection of postage stamps is that in the Berlin Postal Museum.

LESS SEDIMENT IN MILK SUPPLY OF THE CITY

Dr. A. Y. McNair, of Provincial Laboratory Points Out One Marked Improvement.

THOROUGH TEST

"There has already been a marked improveent in the city's milk since the tests were begun by this department" said Dr. A. Y. McNair who is in charge of the provincial labratory at the city hall. "The deposits of sediment are much less than they were which is no doubt attributable to better care of the milk. Sediment is often the dust and other foreign particles that get into the milk while it it being handled."

Dr. McNair showed the Examiner the filter pads on which the sediment of the milk samples recently examined had been left. One of the exhibits stood out conspiciously above the other with a comparatively heavy deposit of small dark specks of dirt.

"That was the first sample of this vendor's to be tested, and if he had known his milk was as bad as tsat he would probably have stayed at home' Dr. McNair remarked.

In regard to the finding of bacteria in so many samples Dr. Mc Nair said he had rather expected that result with the coming of warm weather.

'You understand that our only concern or responsibility with the milk is to receive it from the Sanitary Inspector, to test it and to send our report to the Medical officer of Health," Dr. McNair explained. "I suppose the milk vendors will be up in arms against me, but it is not my fault. I gather that the Board of Health and the citizens want pure milk and they can get it with proper care by the men who sell it. What's the use of Peterbor spending $350,000 on a filtration plant to give the people a pure supply of water, if the milk is no good Or what is the use of the Health Association caring for children at Jackson Park and then feeding them there with milk that might be impure."

Dr. McNair was reluctant about discussing this subject, saying that Dr. Young, M.O.H. could do that, but he remarked that there was no intention of alarming the public. Not all the vendors were reported unfavorably in the June tests, one result of which would surely be a higher general average of pure milk for Peterboro.

"Babies are too hard to get and to take care of to expose them to the danger of any impure milk" said the Doctor.

The Milk Situation Here

Peterborough Milk Products State Not Necessary to Boil Their Milk

To the Public:—

We believe that the extreme growth of pasture in the country at the present time is responsible for the conditions found in the milk supply by the last tests of Dr. McNair and submitted to the Board of health at their meeting yesterday. Immediately we got the Doctor's report we were able to cope with the situation and have controlled the defect in so far as our milk is concerned, and we can say to our customers that it is unnecessary to boil the milk from the Peterborough Milk Products, deliveries, we can guarantee to the public even under abnormal conditions a safe milk supply.

Peterborough Milk Products Ltd.

G. A. GILLESPIE
President

FRANCE REPRESENTED.

PARIS, June 13. — (Canadian Press).—France will be represented at The Hague Conference on Russian affairs by a group of experts it was announced to-day. The composition of the delegation will be announced later.

LEAVE LONDON TO-DAY.

LONDON, June 13.—(Canadian Press).—The British delegation to The Hague Conference will leave London to-day. The party includes representatives from Canada and other Dominions, and numbers about forty.

EXTRA! EXTRA!! EXTRA!!!
Biggest Dance of the Season at Chemong Park Pavilion
WEDNESDAY, JUNE 14th
Verne Willard Orchestra 2d139

6-Roomed Frame, 2½ storey, hardwood floors, furnace, west side $2,600
7-Roomed Frame, good garden, 2-piece plumbing, west side $2,700
Modern Brick House, oak finish, west side $4,600
Real Good Busines with Property, central. Good proposition for a live man.

TAYLOR & HOWDEN
144 HUNTER STREET. REAL ESTATE. PHONE 1462

SITUATIONS VACANT

TEACHERS AND COLLEGE MEN

YOU ARE HOME FROM School or College for the summer and wondering what to do. We can offer congenial and profitable work in your own district to men over 21 years who come well recommended. Apply to Mr. Hayman 204 Barrie Bldg. 5d 142 3524

ARCHITECTS.

W. & WALTER R. L. BLACKWELL — Architects. Office, Bank of Commerce Building, corner of Hunter and Water Streets. Telephones, Office, 1800J; Residence, 1272.

W. H. BARRY—Architect. Plans prepared for Monumental, Commercial and Domestic Buildings. Office, 539 Gilmour street. Phone 567.

BARRISTERS AND SOLICITORS

GORDON & O'BRIEN—Barristers, Solicitors, Notaries. Money to loan on easy terms. Special attension to Patents and Trade Marks. Phone 219. G. N. Gordon, J. A. O'Brien.

S. T. MEDD—Barrister, Solicitor Notary. Office over the Dominion Bank, corner of George and Simcoe Streets. Telephone No. 22. Private funds to loan at current rates upon easy terms.

C. R. WIDDIFIELD, B.A., Barrister, etc., and Solicitor for the City of Peterboro. Money to Loan. Office, over the Bank of Commerce. Phone 550.

PECK, KERR & McELDERRY, Barristers, Solicitors and Notaries. Office, Water street, Peterboro. Money to loan at the lowest current rates of interest on easy terms of payment. E. A. Peck, F. D. Kerr, V. J. McElderry.

O'CONNELL & CORKERY — Barristers, Solicitors and Notaries. Money to loan at the lowest current rates of interest. Daniel O'Connell, John R. Corkery, Hunter street, two doors west of the Post Office.

DUMBLE & JOHNSTON—Barristers, Solicitors, etc. Office, over the Toronto Savings and Loan Company, George St. D. W. Dumble, K.C., W. Johnston.

A. E. DIXON—Barrister, Solicitor, etc. Office, Hunter and George Strets. Entrance next to Madill's drug store.

HALL & HALL—Barristers, Solicitors and Notaries Public, Hunter Street, Peterboro, next to St. John's Church. Money to loan at the lowest rates of interest. E. H. D. Hall. Basil D. Hall.

MOORE & WEARING — Barristers and Solicitors, 403 Water Street, opposite the Post Office. Money to loan at the lowest current rates of interest. Jos. Wearing, M.A.

R. R. HALL—Barrister, Solicitor, etc., Peterboro, Ont. Office, corner of Hunter and Water streets, over the Canadian Bank of Commerce. Trust Funds to loan on easy terms of payment.

JAMES FORDYCE STRICKLAND—Barrister, Solicitor, Notary Public. Money to loan. 375 Water street, Peterboro. Phone 191.

WILFRED F. HUYCKE, Barrister, Solicitor, Notary Public. 395 Water Street. Telephone 239.

MONEY TO LOAN.

We have funds to loan on Real Estate Security at the lowest rates. GORDON & O'BRIEN. Phone 219.

OSTEOPATHY.

DR. BRUCE E. MARSHALL—Osteopathic Physician. Office, 242 Hunter street. Hours, 9 to 11, 2 to 4 p.m., 7 to 8 p.m. Telephone 116W.

DRS. WALMSLEY & SETTLE—Osteopathic Physicians. Office in Sun Life Building, corner of Hunter and Water Streets. Entrance 124 Hunter Street. Phone 649 Office Hours, 9 a.m., to 9 p.m.

MEDICAL.

DR. BUCHANAN, F.R.C.S., Edinburgh; M.R.C., Eng.; L.R.C.P., London. Eye, Ear, Nose and Throat Specialist. Hours, 9-11, 2-4 p.m., and 7-9 p.m. Phone 519 Office, corner of Water and Murray Streets

T. GEORGE LOUDON, M.D., C.M., Physician, Surgeon and Accoucheur. Office, 20 Brock street, Phone 1868. Office hours, 9 to 11 a.m., 2 to 4 p.m., 7 to 8 p.m.

BANKS'

We have sold to date twice as many Overland Cars than we did during the season of 1921.

"There's a Reason"

SEE **BANKS'** FOR **Used Car Bargains**

BOARDERS WANTED

WANTED—2 BOARDERS TO room together. Apply 119 Smith street. 3d 139 3493

BUSINESS OPPORTUNITIES

CAPITAL WANTED — INVESTors wanted with $500 and up to join syndicate now being formed to finance proposition of unusual merit. This is a ground floor proposition, and the returns will be large; act quickly if you want to get in on it. Apply Box 3780 Examiner. 3d133 3780

WANTED — PARTY WITH small sum of money to invest in business in which possibilities of large profts are almost unequalled Propositon will bear closest scrutiny. Box 3757 Examiner. 3d 137 3751

NOTICE

HENRY BROS., CARPENTERS and builders. Estimates given on repair and new work. Orders will receive prompt attention. Residence 14 Murray street. 'Phone 1024. 26d 155 3599

WOOL CARDED AND MADE into yarn or blankets at the mill, 73 Gladstone avenue., Peterboro. Phone 1514J. 9425 27 30 1 3 6 8 10-3444

BAGGAGE AND EXPRESS — Prompt service. Vincent's, phone 1562J. 26d143 3070

NOTICE — REGISTERED JERsey bull for service, at north end of Dixon's L ne. 6d188 3726

WASHING DONE—ROUGH DRY, 8c pound; blankets, 20c pair; quilts 20c each; no washing refused; also house painting. Phone 271. 6d137 3409

AUTO TAXI — 7 PASSENGER auto taxi, J. W. Devall, 458 George street. 'Phone 574J or 2141 day and night service. Residence 1996W. 6d 142 3502

AUTO REPAIRS

HAVE YOUR REPAIRS DONE in your own garage. Terms reasonable. Satisfaction guaranteed. 'Phone 1179. 3d 139 3499

NOTICE

HEAVY MARE AND COLT FOR trade for light driver. Apply 623 Concession. 3d 139 3503

WANTED

MOVING AND CARTING, ANY distance; also hardwood for sale. Phone 1114J, Owen Johnson, 187 Perry street. 26d24.670

WANTED — MOTOR BOAT — About 6 H.P., 2 cylinder. Apply S. E. Henderson, 17 St. Paul St., Lindsay. 2d 18 4832

WANTED—AUTO TIRES, RUBbers, boots and shoes; sound second hand b ap copp r and brass, all kinds of scrap iron, delivered to STEVENS, next to Cold Storage. Address 364 Mark St., Peterborough, or phone 1389W.

GENTLEMAN WANTS ROOM and board south of the C. G. E., near to Park street. J. W. French, 338 Stewart street. 3d138 3477

WANTED—A ROOMER; FIRST class room central. Rent moderate. Apply Examiner for address. 26d 163 3520

WANTED — SEWING BY THE day or would go to the country. 'Phone 443W. evenings. 3d 140 3518

WANTED TO RENT ON STONEY lake, a comfortable furnished cottage for August with boat. Must be near Juniper Island Store. Reply with full particulars to Box 3794 Examiner. 3d 139 3794

WANTED TO BUY—A YOUNG Jersey Calf eligible for registration. Give particulars to Farm and Dairy, 'Phone 606, Peterboro. 3d 13 15 17 3814

WANTED TO RENT — SMALL furnished house or apartment from June 15th to Sept. 1st for man and wife and young daughter Address Box 3517, Examiner. 3d 140 3517

AGENTS WANTED

AN AGENCY FOR A RELIable nursery firm is profitable. You can sell in country, town or city. We grow and sell the best only and want reliable energetic agents for unrepresented territories. Write now Pelham Nursery Co., Toronto. 25d 161 3497

CHIMNEYS

FURNACES AND CHIMNEYS cleaned also roofs repaired. 'Phone 1851W. 26d 156 3375

FOR RENT

TO RENT — VACUUM CLEANer. Phone 506. 26d159 3431

TO RENT—4 ROOMED FLAT No children. Apply Examiner for address. 3d 140 3514

TO RENT — FURNISHED front bedroom. Apply Examiner for address. 3d 139 3506

A NICE BRIGHT APARTMENT 3 rooms and bath, central. Appy Examiner for address. 3d 140 3530

TO RENT—ONE LARGE UNfurnished double-room on ground floor with all conveniences. Very central. Apply Examiner for address. 2d 139 3828

TO RENT—NO. 1 APT. STEVens apartments. Newly decorated. Apply 208 McDonnell street. 453M. 5d 142 3522

TO RENT—FURNISHED COTtage at Chemong. During July and August. Apply Examiner for address. 2d 139 3823

FOR RENT — GARAGE. APply 370 Hunter street. 3d 140 3521

TO RENT — UNFURNISHED rooms over Robinson's Office on Charlotte street. Apply 225 Charlotte. 3d 140 3826

TO RENT — HOUSE AND stable on Sherbrooke street. Immediate possession. Apply 241 Stewart street. 3d 140 3523

TO REN' — NEW COTTAGE AT Chemong. Apply at Examiner for address. 3d1383791

TO RENT — FOUR BRIGHT Unfurnished rooms. Central. Batl. room, gas, electric light. Apply 183 Antrim. 6d 140 3462

TO RENT — NICE BRIGHT Flat, with bath and use of 'phone Very central. Immediate possession. Apply at Examner for address. 6d 139 3448

TO RENT — MO RN HOUSE on Burnham street. Apply 587 Bolivar street. 6d159 3456

FOR RENT — OFFICE ON George Street. Apply 437 Georg; street. dtf

TO RENT—MODERN 6-ROOM ed cement block house on Hart avenue. Apply 677 Water street. 3d 139 3488

TO RENT—FURNISHED ROOM light housekeeping if desired. Apply Examiner for address. 6d 142 3490

TO RENT — FURNISHED apartment for summer months. Apply Examiner for address. 3d 139 3799

TO LET—A SMALL FURNISHed home to a refined middle-aged couple. Very easy terms. Apply Reid's Boathouse, east end Lansdowne street. 3d 139 3510

TO LET—FURNISHED OR UNfurnished rooms in good locality Modern House. All conveniences Or roomers taken. 'Phone 1812.

FOR RENT — HEATED OFFICE in Bank of Commerce Building Immediate possesion. Apply 437 George stret. dtf 2801

TO RENT— 3 FURNISHED OR unfurnished rooms suitable for light housekeepng Very central. Apply 409 Aylmer street. 3d 139 3485

TO RENT— TWO FURNISHED bedrooms with all conveniences and 'phone. Apply 321 Simcoe St. 3d 139 3808

TO RENT — 1 HOUSE SHERbroke Street, modern; 1 house, Gladstone street, modern; 1 house Lansdowne street, modern. Apply 344 King street. 6d138 3428

FOR RENT — FULLY MODERN, 7 roomed red brick house. No. 694 Water street. Apply at 176 Brock street, or phone 743. 3d138 3476

TO RENT — 2 STOREY FURnished cottage, Trent River, with broad verandah; also boat, and wood. Apply at Examiner for address. 3d 3784

TO RENT — SEMI-DETACHED house, newly decorated; immediate possession. Apply at the Examiner for addr 3d138 3783

TO RENT—TWO FURNISHED or unfurnished rooms. Use of kitchen for light housekeeping between the C.G.E. and De Laval. Apply to Examiner for address. 3d 139 3505

TO RENT — BRIGHT AIRY FURnished rooms, very central; all conveniences; meals if desired; young business girls or gentlemen preferred. Apply at Examiner. d141 3481

LOST

LOST — PAPER BOY'S PAY ENvelope containing $2. Finder please leave at the Examiner office. 3d138 3475

LOST — WILL THE PARTY who took the gent's sweater and cap from a car at Chemong Park Friday evening. Please leave same at Examiner. 3d 139 3810

LOST—TEN DOLLAR BILL IN Cressman's or on George street between Hunter and Brock. Finder please leave at Examiner. 2d 138 3489

LOST— CHILD'S LOCKET ON new Romaine street on Sunday afternoon. Finder kindly return to Examiner or to corner New Romaine and Hight streets. 2d 139 3527

SITUATIONS WANTED

A WOMAN WANTS A HOUSEkeeper position for a widower or a bachelor. Apply Examiner for address. 2d 138 3498

AUTOS FOR SALE

CHEVROLET TOURING CAR for sale 490 Model. Apply 27 Park street south. 3d 139 3492

ONE 1917 FORD TOURING IN A1 condition. Good tires etc., Newy painted. Sacrifice at $185, if sold tonight. Apply 599 Harvey from 5 to 8 oclock corner Dublin and Harvey. 3d 139 3495

HELP WANTED--Female

WANTED — WOMAN FOR GENeral housework. Apply 507 Bolivar street. 3d138 3792

WANTED — CAPABLE GIRL or woman to help with housework. Apply 455 Gilmour street. 3d 13 3739

EXPERIENCED SALESLADY wanted. Must be well recommended. Apply at J. Juby's Grocery store 242 Charlotte street. 3d 140 3818

WANTED — A WOMAN TO work by the day. Apply 362 Simcoe street. 1d 138 3825

TEACHERS

YOU ARE LOOKING FOR some congenial and profitable occupation during your vacation. We have something exceptional for ladies of 25 and over who come well recommended. Mr. Hayman, 204 Barrie Bldg. 5d 142 3525

WANTED — EXPERIENCED maid with references. Apply 300 London or 'Phone 1772 9d 143 3763

PREVIOUS BUSINESS EXPERience is not essentjal to some lady not under 25 years of age, of neat appearance and pleasing personality who is capable of holding position of trust. Apply Box 3469 Examiner. 6d 140 3469

HELP WANTED—Male

WANTED — EXPERIENCED man for farm work. Apply F. Riley, near Curtis Brick Yard. 3d 139 3509

FIREMEN, BRAKEMEN, FEGINners, $150; later $250 monthly. Write Railway Box [illegible], Examiner. 12d3 5 6 10 12 13 17 19 20 24 26 27-3352

$200.00 WEEKLY FOR LIVE wire salesmen with cars, demonstrating greatest Ford specialty invented. Every demonstration means a sale. Milfred Specialty, 75 Jarvis street, Toronto. 3d 140 3526

MAKE MONEY AT HOME — $15 time writing show cards for us. to $60 paid weekly for your spare No canvassing. We instruct and supply you with work. West-Angus Showcard Service, 29 Colborne Building, Toronto. dtf 730

HOUSES, REAL ESTATE

FOR SALE —7-ROOMED BRICK house, modern; all conveniences; hardwood floors; George street south. Phone 523 during busines hours. 6d139 3749

A REAL SNAP FOR A QUICK turn on estate. Property of two houses; central, cheap, and a bargain. Apply 344 King street. 6d138 3427

FOR SALE — THAT DESIRABLE property situated corner of McDonnel and Water, being the late Dr. George Burnham's residence. This is a first class modern property in good location, and will be sold at a reasonable figure. Apply to J. J. Turner. 3d138 3774

FOR SALE — A FIRST CLASS building lot, 776 Water street — frontage 40 feet back to lane at rear. Apply to J. J. Turner & Sons Ltd. 3d138 3775

AMBROSE ALWAYSRIGHT

I murdered Ambrose Alwaysright.
By request, on Monday night.
Ambrose was a male monstrosity,
Simply oozing with pomposity.
He was very avaricious.
Mean, unmanly, and malicious.
He used everyone. He used
All the people he abused.
He would dine with A—on Sunday
And abuse the man on Monday.
In a grill Room he would grumble,
You would pay and he would fumble.
Decency he would resent
And dismiss as "sentiment,"
So I killed him. When committed
I was instantly acquitted.
When acquitting me, the Judge
Did not hesitate or budge.
"Smith," he said, "how good your nerve is;
You've performed a public service.
Come and dine tonight; another
Alwaysright (the dead man's brother)
Will be there at eight o'clock——"
I nodded as I left the dock.
—Geoffrey Dearmer.

SHEATH FROCKS.

The sheath gown that received so much condemnation a few years ago threatens to come back. One Paris designer is showing sheath effects with a long, straight line and no blets. Other designers are bringing up the waistline to a more normal position.

TEACHERS WANTED

WANTED — EXPERIENCED teacher for School Section No. 2 Smith with second class certificate. Duties to commence on Sept. 1st. Apply E. Mahood, R. R. No. 2, Peterborough. 6d 10 13 15 17 20 22 3447

WANTED — QUALIFIED teacher (Protestant) for Auburn school, No. 11 Douro. Apply stating salary and experience F. G. Profit, R. R. 9 Peterboro. 3d 140 3529

FOR SALE

FOR SALE — FIRST CLASS top soil. 'Phone 1719J. 12d148 3484

FOR SALE — WICKER BABY carriage. Apply 469 Murray St. 3d 140 3829

FOR SALE—MOTOR SKIFF IN first class condition. Apply Reid's Boathouse, east end of Lansdowne street. 3d 139 3511

FOR SALE — PRIVATE SALE of household furniture. Apply 259 Reid street. 3d 139 3500

FOR SALE—BICYCLE, CHEAP, Good running order. Apply 136 London street. 3d 140 3824

FOR SALE — CYPRESS PUNT cost to build to-day $35.00; will take $10.50. James McMartin, McMartinville. 1d 138 3513

FOR SALE — TWENTY OR thirty pigeons. Cheap. 202 Edinburgh street. 3d 140 3512

FOR SALE —CREAM WICKER carriage like new. Apply 215 Carlisle avenue. 3d 140 3516

FOR SALE — LUMBER ODD lot of black ash red cedar, shumac oak, cheap; Dowel machine, $2.50 sanding drum, $2.00. Apply 533 Armour Road. 3d 140 3519

FOR SALE—PRETTY CEMENT Urns. Apply 677 Water street. 6d 142 3487

FOR SALE—CHILD'S STROLLER in good condition. Apply 581 Rogers St. 3d 139

FOR SALE — 2 BURNER OIL stove cheap. Apply 50 Ware St. 3d138 3772

FOR SALE—TABLES, CHAIRS oilcloth. Other furniture cheap. Apply at 386 Aylmer street. 3d 139 3508

FOR SALE — THE EXAMINER has some rent receipts in check book form, with stub attached 10c a book. These are handy and cheap. Call to-day. 12d

WEST END WOOD YARD — Mixed wood 1-2 cord 12 in. $4.50; mixed slabs, 1-2 cord cut 12 in. $4.00; hardwood slabs, 1-2 cord cut 12 in. $5.50. Phone 1911W. Prompt delivery. J. F. Gray. 6d138 3715

FOR SALE—WHITE LEGHORNS and barred rocks. Apply 53 Olive avenue. 3d138 3790

FOR SALE — FURNITURE. Must be sold this week; new Heintzman piano, kitchen range, bed room suit; quantity of gems and some good feather pillows. 1 suit size 36 and other clothes. 360 Downie street. 3d 139 3494

FOR SALE—KITCHEN CABINet $18; dresser and stand $13; Arch curtains, $3; child's iron cot $4; centre table; extension table; kitchen table and chairs, rug sealers and other articles. Apply 27 Park street south corner Park and Parnell. 3d 139 3491

THE BANKRUPTCY ACT

In the Estate of John E. Bates, Peterborough, Ont., Authorized Assignors.

Notice is given that John E. Bates, Peterborough, did, on the 5th day of June, 1922, make an Authorized Assignment to the undersigned.

Notice is further given that the first meeting of creditors in the above estate will be held in the office of The Canadian Credit Men's Association, Ltd., 58 Front Street W., Toronto, on the 16th day of June, 1922, at 2.30 p.m. (Daylight Saving Time).

To entitle you to vote thereat, proof of your claim must be lodged with us before the meeting is held.

Proxies to be used at the meeting must be lodged with us prior thereto.

And further take notice that if you have any claim against the debtor for which you are entitled to rank, proof of such claim must be filed with us within thirty days from the date of this notice, for from and after the expiration of the time fixed by sub-section 8 of section 37 of the said Act, we shall distribute the proceeds of the Debtor's estate among the parties entitled thereto, having regard only to the claims of which we have then had notice.

Dated at Toronto this 9th day of June, A.D., 1922.

THE CANADIAN CREDIT MEN'S ASSOCIATION, LTD.
Authorized Trustee.
58 Front St. W., Toronto, Ont.
1d-138

NOTICE OF APPLICATION FOR DIVORCE.

NOTICE is hereby given, That JAMES DUNNETT, of the City of Petrborough, in the County of Peterborough, in the Province of Ontario, Painter, will apply to the Parliament of Canada at the next Session thereof, for a Bill of Divorce from his wife, IDA DUNNETT, formerly of the said City of Peterborough, now of the City of Hamilton, in the County of Wentworth, in the said Province of Ontario, Married Woman, on the grounds of Adultery and Desertion.

Dated at the City of Peterborough, in the Province of Ontario, the Twenty-seventh Day of May, A.D. 1922.

A. E. DIXON,
397¼ George Street, Peterborough, Ontario,
Solicitor for the Applicant, James Dunnett.
14d-30 6 13 20 27 4 11 18 25 1 8 15 22 29-3545

FOR SALE

8-Roomed Red Brick House, 1 Acre of Land, North; would exchange for smaller House, stable, and garage.
6-Roomed New Red Brick House, off King Street; all modern. Would exchange for a Good Lot, central.
6-Roomed Red Brick House, 2-piece plumbing, East City, close to Hunter Street; a real home.
Farmers wanting to Sell their Farms please call in, as we have a list of buyers waiting.

JAMES CHAMBERS
354 WATER STREET
'Phone—1719J — Residence 1885M

FIRST CLASS BUILDING LOTS

at a low figure, on Gilmour Street, Homewood Avenue and Weller Street

Apply

345 RUBIDGE ST.
PHONE 1002

The People Are Commencing To Realize That

CHEMONG

Is The Healthiest Spot In Canada
Lots are selling fast. Only a few nice Lots left in the Park for sale. Reasonable prices and terms.

ALEX. ELLIOTT
OWNER
Phone 371 351 Park St.
Also Agent for
Capital Ale; also Sanitaris Ginger Ale, fine quality.

Coal AND Wood

—COAL — Any Size or Quantity—
Extra Good Dry Mixed Slabs.
1-2 cord, 4 ft. $3.75
1 load 12 in. $4.75
Also Hardwood and Mixed Wood.
I have two single spring Trucks for sale.

Phone 153 H. H. Dinsdale
tts

H.P.LINDSAY AGENCY CO.

Insurance and Real Estate
—District Agent for Security Life—

For rent, a House on Water street, just out of city, $10 per month.

For rent, on McDonnel street, a first-class Two-Storey Brick Dwelling, $25 per month.

New Cottage for sale at Chemong Park, ideal location. Snap if sold this month.

We have several first-class Houses and Farms for sale. Good bargains.

392 WATER ST.

RAILWAY TIME TABLES

GRAND TRUNK RAILWAY SYSTEM.
(Corrected to date.)

No. 96—8.10 a.m., For Port Hope and Toronto.
No. 92—8.20 a.m., for Lindsay, Blackwater Junction, Orillia, Midland, North Bay and Toronto.
No. 98—8.25 a.m., for Hastings, Campbellford, Belleville and points on the main line east.
No. 869—8.30 a.m. for Lakefield.
No. 92—12.04 p.m., for Lindsay, Port Hope, Toronto, Buffalo, making connections with the International Limited for London, Detroit and Chicago.
No. 100—12.15 p.m., for Hastings, Campbellford and Belleville.
No. 871—12.25 p.m., for Lakefield.
No. 95—5.36 p.m., for Lindsay, Orillia, Midland, North Bay and Toronto.
No. 873—5.40 p.m., for Lakefield.
No. 99—8.19 p.m., for Lindsay.
No. 94—9.10 p.m., for Port Hope, Montreal and Boston.

CANADIAN PACIFIC RAILWAY.
(Corrected to date.)

GOING EAST——
11.59 a.m.—Norwood, Havelock, Bonarlaw, Tweed, Perth, Smith's Falls, Kingston, Ottawa, Montreal and intermediate points daily. On Sunday this train proceeds East only as far as Havelock.
8.20 p.m.—Indian River, Norwood, Havelock and Tweed. Daily except Sunday.
12.05 a.m.,—Havelock, Tweed, Kingston, Perth, Smith's Falls, Montreal, St. John, Boston and New York. Daily except Saturday.
1.00 a.m.—Havelock, Tweed, Kingston, Perth, Smith's Falls, and Ottawa. Daily
GOING WEST——
4.31 a.m.—Myrtle, Toronto, Guelph, Goderich, Hamilton, Galt, Woodstock, St. Thomas, London, Chatham, Detroit Chicago and New York. Daily.
4.58 a.m.—Toronto (Yonge Street), Hamilton, Owen Sound, Teeswater and intermediate points. Daily except Sunday.
7.35 a.m.—Toronto, Hamilton, Brantford, Buffalo, Rochester, Boston, New York Galt, Woodstock, London, Chatham Detroit and intermediate points between Peterboro and Toronto. Daily except Sunday.
9.35 a.m.—Bethany, Lindsay, Orillia, Port McNicol and intermediate points. Daily except Sunday.
8.50 p.m.—Toronto, Hamilton, Brantford, Buffalo, New York, Galt, Woodstock, London, Windsor, Detroit, Chicago and intermediate points between Peterboro and Toronto. Daily.
6.50 p.m.—Lindsay, Toronto, (Yonge street), and intermediate points. Daily except Sunday.

Good Opportunities

FINE LIVERY BUSINESS FOR SALE

Together with 1 Seven-Passenger McLaughlin Car, 1 Sedan, 1 Ford (1922), 1 Chevrolet and all Equipment. Priced, $4,000.00. Owner will consider house on deal.

Nice House on Bolivar Street — completely modern, with hardwood floors and furnace $4,500.00

On Park Street, South of Hunter Street—Eight-roomed Brick House; all modern, hot water heating. Price $9,000.00. Terms.

H. J. McCANNAN & CO
140 Simcoe St.

Lots for Sale

South-West Corner of Smith and Rubidge Streets, and the 25 Feet on Rubidge Street adjoining the Rear Corner Lot on Smith Street—The whole Property at a Snap.

For particulars, apply to F. G. EDWARDS, 1A Fenwick Avenue, Toronto. 4d-137-3452

A REAL SNAP

This is the best buy in the City—New, Modern, 7-Roomed Brick House, attic finished, cement floors in basement; House newly decorated and in good locality. Can be bought right for quick sale. Immediate possession.

50 Acres of Good Land, situated about two miles from City; 30 acres working land; Good House and Outbuildings. Price $4,000.00, which includes 1 Horse, 1 Cow, and other stock.

For full particulars, apply

J. T. O'CONNELL & CO.
136 Hunter Street W.
'Phones: Office 376—Residence 1359

FOR SALE

Cast Iron Hot Water Radiators—also Brass Taps and Valves.
Nut Coal - $15.50 per Ton
Pea Coal - - $13.50 per Ton
—A. LOW & CO.—
264 Simcoe Street
'Phone 697 — Nights and Hol. 1027

FOR SALE

Farms in Monaghan, Otonabee and Smith. Houses and Building Lots in the city. Apply 95 Hunter Street West.
12d8 10 13 15 17 20 22 24 27 29 1 4

Read the Want Ads.

TORONTO REAL ESTATE

"Ninety per cent. of the millionaires became so through growing real estate. More money has been made in real estate than from all industrial investments combined."
—Andrew Carnegie.

BUYERS OF DANFORTH AVENUE STORE SITES made thousands of dollars' profit during the past year.

SAMMON AVENUE is the next through street north of Danforth Avenue to be built up with Stores.

BUY NOW

SAMMON AVENUE FRONTAGE
KIMBOURNE PARK
The Harris Property
AND WATCH YOUR DOLLARS GROW
$40.00 PER FOOT ON EASY TERMS

Kimbourne Park, on Danforth Avenue, has been in the occupation of the owner, Mr. J. B. Harris, for over thirty years; and building permits taken out show that it is building up much more rapidly than any other section of the City of Toronto.

Plans and full particulars on request from Humphries, Limited, Agents for the owners, 1191 Danforth Avenue. 'Phone Gerr. 3218. Office on the Property, Gerr. 7959.

4%

The Toronto Savings & Loan Company will pay 4% on deposits.

Interest paid half-yearly on 1st January and July.

One dollar opens an account.

Offices:

435 and 437 GEORGE ST.

MAIL EDITION

The Evening Examiner

"The store that is 'too small to advertise' is too small to produce a living for a healthy man or woman."

PRICE THREE CENTS — PETERBOROUGH, TUESDAY, JUNE 13, 1922 — PRICE THREE CENTS

HIKERS OFF AGAIN ONLY 125 STRONG BUT SPIRITS HIGH

Remnants of Riley's Army Again Set Out For Ottawa Afoot.

MAY BE A BLUFF.

TORONTO, June 13.—(Canadian Press.) — The die-hards of Riley's army hit the trail again for Ottawa yesterday afternoon. At 2.30 p.m. 125 of them left Queen's Park and marched down University avenue escorted by a single mountie.

How far they will get or what they really intend, one can only guess. The march may be only a bluff as was the night march out of Ottawa when they temporarily refused to take the train home. Whether Riley will lead them is also a matter of conjecture. Before the body moved off he resigned, stating that he was "out to get McDonald," the former leader of the movement whom the police had refused to arrest.

The marchers, like the apostles of old, are without food and without money, except for the collection taken up to buy gasoline for their single motor truck. It is understood that the municipalities will not feed them again. They took the same route via the Kingston road to West Hill last night.

The decision to march came after a declaration from Riley to the contrary. "I will not sacrifice this little body again for the sake of others," he said. "Stick together and see what they can give physically unfit men to do. You are now an organized body. Go and see Col. Morrison who has church funds to give out through the D. S. C. R.

Then the leader proceeded to take his war ribbons out of his pocket and throw them on the ground, because of the disgrace, he said, to which they had been subjected by so many unworthy wearing them.

After his harangue, in which everything pointed to the army's remaining in the city, he suddenly changed his tune and asked his men if they were ready to go out and camp along the road. So away they marched singing on their way to Ottawa (?)

TORONTO, June 13.—(Canadian Press.)— "General" Riley's unemployed veterans who started out on another march to Ottawa yesterday afternoon return to the city to-day following receipt of a telegram from Premier King and Hon. James Murdock last night advising them to return to Toronto, where complete re-examination of every disabled veteran would be conducted. Veterans had reached West Hill when the march was halted.

AGED FARMERS KILLED.

McARTHUR, Ohio, June 13.—(Canadian Press.)— Three farmers past seventy years of age, were killed here yesterday, when their auto was struck by a train.

TO DECORATE GRAVE WITH MAPLE LEAVES

TORONTO, June 13.—(Canadian Press)—The G.W.V.A. is sending a delegation to a special ceremony which will take place in London in Wesminister Abbey on Dominion Day, at which the grave of the unknown soldier will be decorated. The delegation from the Toronto district, which is leaving on Friday, is taking along a large wreath of maple leaves and will place the colors on the soldiers' grave.

MODIFICATIONS TO THE BUDGET

New Proposals Presented in the House Last Evening by Finance Minister

OTTAWA, June 13.— (Canadian Press.)—Hon. W. S. Fielding, Minister of Finance, last night presented to the House of Commons modifications to his own budget proposals. Changes affected five items of customs tariff and include alterations in international and revenue taxes and in special war revenue taxes. New tax is introduced to apply to receipts of ten dollars and upwards, amount of tax is two cents on each receipt. Tax on cables and telegrams is reduced from five to three cents. Tax on cheques is altered by fixing maximum of two dollars. There will still be a tax of two cents for each fifty dollars up to this maximum. Tax on transfer of stock is reduced from five cents to three for one hundred dollars, but bonds are now subject to tax. Alterations in tax on cheques applies also to express and post office money orders.

Taxes on automobiles are revised. Tax on passenger cars up to twelve hundred dollars remains at five per cent. Above this amount the tax will be five per cent. on first twelve hundred dollars and ten per cent. on value over twelve hundred dollars. Five per cent. tax on confectionery remains. Tax on soft drinks is reduced from ten cents a gallon to five cents. Tax on beer, ale and porter reduced from fifteen to twelve and a half cents per gallon. Special taxes on cigars are revised and considerable reductions made. Excise taxes on cigarettes are reduced from nine dollars to seven dollars and fifty cents per thousand. Duty on cigarettes is reduced to $4.70 and $4.25 per thousand. Excise tax on beet sugar is reduced from forty-nine twenty-four and half cents per hundred pounds.

WERE NOT ARRESTED.

PRETORIA, Union of South Africa, June 13.—(Canadian Press.)—Denial was made yesterday of the report that five prominent Nationalists, including Dr. Moll, a member of the Provisional Council of the Transvaal and Secretary of the Nationalist Party in that province, had been arrested on a charge of high treason under the common law.

PROBABILITIES.

Moderate winds; fair and moderately warm; showers in Western districts to-night.

AMENDMENT TO ACT APPROVED IN HOUSE.

OTTAWA, June 13.—(Canadian Press)—Senate amendments to a Bill amending the Judge's Act were concurred in by the House of Commons last night. One amendment provides that in the case of a judge who becomes incapacitated through age or infirmity two or more judges will hold an inquiry into his case. If incapacity is established then on report of the Minister of Justice after this inquiry the judge's salary can be stopped The Minister also has power under the amendment to recommend leave of absence for any judge, to the Governor-in-Council.

TRENT RIVER

TRENT RIVER, June 13.—Miss Gladys Carnrite won the first prize for lucky ticket and Miss Eva Brown, Havelock, won 2nd prize at the dance here Friday evening.

Mr. E. Sault of Toronto, is a visitor at Mr. John Ruttan's.

Mr. and Mrs. Herbert Rose and family are expecting to arrive from Toronto this week for the opening and spend the summer at their cottage.

Mr. and Mrs. S. J. Dolman of Campbellford, spent over Sunday at their cottage.

Wild strawberries are ripening and there seems to be an abundant crop.

Hastings News.

HASTINGS, June 13.—The funeral of the late Mrs. C. P. Fisher was held on Sunday morning to the Anglican church where service was held, after which interment was made in the Trent Valley Cemetery. The funeral was largely attended showing the high esteem in which deceased was held.

The Sacrament of the Lord's Supper was administered in the Presbyterian church on Sunday morning. Rev. D. A. Thomson officiating.

Rev. Mr. Seymour of Havelock, occupied the pulpit in the Methodist church on Sunday at both services. Mr. Seymour took for his topic at the morning service: "The Princely Gift" while in the evening his subject was progress, the text being. "He went a little farther". The discourses throughout were fost instructive and interesting and were listened to with rapt attention throughout.

Rev. M. L. Hinton was in Havelock on Snuday taking services in the Methodist church there.

Mr. and Mrs. Payne of Warsaw were in town on Sunday.

Mr. A. W. Bailey was in Belleville on Saturday and purchased a new McLaughline motor car.

FRANCE INSISTS ON RECOGNITION OF RUSSIAN DEBT

Poincare Sends Note to the British Government Relative to The Hague Convention.

RETURN PROPERTY.

PARIS, June 1. — (Canadian Press.)—Premier Poincare's note to the British Government relative to The Hague conference, which was delivered to the British Embassy last evening and which constitutes a reply to the recent British memorandum, insists upon the restitution of private property in Russia to foreign owners from whom it was confiscated, and that only exceptionally should the Soviet Government be permitted to replace restitution by compensation.

Concerning the war debts, France is favorable to granting delays in payment, but cannot admit for the present reductions to the amount of the sums borrowed by Russia during the war. France also insists upon the recognition of the rights of French holders of pre-war Russian bonds.

HEART WOULD BEAT LIKE A TRIP HAMMER

Heart trouble has of late years become very prevalent. Sometimes a pain catches you in the region of the heart, now and then your heart skips beats, palpitates, throbs, or beats with such rapidity and violence you think it is going to burst.

You have weak and dizzy spells, sinking sensations, are nervous irritable and depressed, and if you attempt to walk up stairs or any distance you get all out of breath.

We know of no remedy that will do so much to make the heart regain strength and vigor, regulate its beat and restore it to a healthy and normal condition as will

MILBURN'S HEART AND NERVE PILLS.

Mrs. Chadwick, Delhi, Ont., writes, "I had palpitation of the heart, and the least exercise such as going upstairs or up a hill, my heart would beat like a trip hammer and at times I was dizzy-headed and had a sinking sensation as if my time were near.

A friend suggested I try Milburn's Heart and Nerve Pills so I procured three boxes and by the time the first one was used I began to improve. In all I took six boxes, and now, although in my 66th year I feel like a young girl; no dizziness or heart-thumping and can walk miles without fatigue. At time of sickness I weighed 120 pounds, now I weigh 150."

Price, 50c a box at all dealers, or mailed direct on receipt of price by the T. Milburn Co., Limited, Toronto, Ont.

THE HOME CIRCLE

The old and somewhat prevalent idea of godliness and poverty has absolutely no basis for its existence, and the sooner we get away from it the better. It had its birth in the same way that the idea of asceticism came into existence, when the idea prevailed that there was necessarily a warfare between the flesh and the spirit. It had its origin therefore in the minds of those who had a distorted onesided view of life. True godliness is in a sense the asme as true wisdom. The one who is truly wise, and who uses the forces and powers with which he is endowed, to him the great universe always opens her treasure house. The supply is always equal to the demand—equal to the demand when the demand is rightly, wisely made. When one comes into the realization of these higher laws, then the fear of want ceases to tyrannize over him.

Are you out of a situation? Let the fear that you will not get another take hold of and dominate you, and the chances are that it may be a long time before you will get another, or the one that you do get may be a very poor one indeed. Whatever the circumstances, you must realize that you have within you forces and powers that you can set into operation that will triumph over any and all apparent or temporary loses. Set these forces into operation and you will then be forcing a magnet that will draw to you a situation that may be far better than the one you have lost, and the time may soon come when you will even be thankful that you lost the old one.

—Ralph Waldo Trine

We all make the mistake of thinking that whatever we give away to others is lost to us when it has been proved times without number that the more we give the more we have and "ceasing to give we cease to have."

But money is worth so very little anyway unless one has the soul with which to enjoy it and how can a grasping, miserly person have a soul? But, of course, we do not all go so far as to be misers, or at least we are only small editions. Even so, if we could all get over that habit of tightening our hands about our pocketbooks every time we are asked for help we would all be happier. Do not be afraid that your generous disposition will lead you to the poor house. The Lord always provides for such emergencies. You seldom find a generous man in the poor house, but, if you do, we'll wager he is happy.

We have never yet discovered mother who could see her children star for school in the fall without a pang. We presume it is one of the queer twists of mother nature that she would rather wear herself out keeping track of them than send them away and let someone else do it.

The Mississippi was traced to its source in 1832.

MAURETANIA SETS ATLANTIC RECORD

New York to Southampton in Five Days Eight Hours and Ten Minutes.

NEW YORK, June 13. —(Canadian Press.)—The steamship Mauretania, which arrived yesterday at Southampton, set two new world's records for speed on her latest voyage, said a cablegram received yesterday by the Cunard Line.

The Mauretania, which left New York on June 6, arrived at Cherbourg at 3 a.m. yesterday, with a crossing to her credit of five days, eight hours and ten minutes. The Kaiser Wilhelm Der Grosse in January, 1900, set a record of five days and sixteen hours for the New York to Cherbourg trip.

The Mauretania docked at Southampton at 11 a.m. to-day. The Kaiser Wilhelm Der Grosse, making a direct trip from New York to Southampton in November, 1897, set up a mark of five days, seventeen hours and eight minutes.

FISHING VESSELS WILL BE EXEMPT

Bill to Exempt Vessels From Pilotage Dues Passes Third Reading at Ottawa.

OTTAWA, June 13.—(Canadian Press)—Third reading was given in the House yesterday afternoon to a bill so amending the Canada Shipping Act as to add to the list of vessels exempt from pliotage dues, ships of war and hospital ships belonging to specified nations. The idea is to grant the privilege to such nations as grant it to British warships. It further exempts Canadian fishing vessels from pilotage dues. It was explained that Canadian fishing vessels at present pay no pilotage dues but there is some uncertainty about the legal position and the purpose of the bill is to remove the uncertainty.

Before being adopted, the bill was amended so as to include among ships exempt from pilotage dues not only ships employed in trading from port to port in the same province but also ships engaged between one port and another part of the same port and ships engaged in towing or salvage operations.

COMPENSATION FOR AVIATORS INJURED OR KILLED ON DUTY

Amendment to Air Board Act Would Give Greater Protection to Canada's Air Men.

OTHER PENSIONS.

OTTAWA, June 13.—(Canadian Press)—A bill was introduced in the House yesterday amending the Air Board Act and giving to the Government power to establish regulations prescribing the compensation to be paid for the death or injury "resulting directly from a flight undertaken in the course of duty in the public service of Canada', was considered. The resolution contained the proviso that such regulations should not extend to the payment of compensation for any death or injury in respect of which compensation was payable under another act.

Hon. G. P. Graham, Minister of Militia explained that the reason for the proviso was that a gratuity or pension might already be paid to an individual or his relatives for military service. It was not the intention to pay two gratuities.

Sir Henry Drayton said he thought the higher gratuity of the two should be payablie in every case, and he proposed to submit an amendment to this effect.

Mr. Graham replied that he would be pleased to accept such an amendment if introduced on second reading of the bill.

PORT ARTHUR CHOSEN.

Presbyterian Assembly to Meet There Next Year.

WINNIPEG, Man., June 13. —(Canadian Press.)—The next General Assembly of the Presbyterian Church in Canada will be held in St. Paul's church, Port Arthur, June 6, 1923. There was a lively contest between Montreal and Port Arthur, for the honor, but the latter won easily.

In presenting the report of the General Board, Rev. Dr. D. A. Drummond declared that the loyalty and generosity of the church last year had never been surpassed. The deficit shown had been accumulated over a number of years and was due to circumstances beyond their control.

AERIAL ROUTE WILL INCLUDE PETERBORO'

Postal Department Will Send Mails From Lethbridge to Ottawa.

VIA AEROPLANE.

TORONTO, June 13.—(Canadian Press)—A trip by aeroplane from Lethbridge to Ottawa including stops at Manyberries, Weyburn, London, Toronto Peterboro Brockville Minet Valley City, Fairmont, St. Paul, Brooten, Madison, Chicago Jackson and Detroit en route is being arranged for about the 21st of June. The postoffice department has been asked to encourage the venture by despatching a letter from Lethbridge to the above mentioned points on thh flight in question. It has been agreed to co-operate in this way provided those sending the mail matter assume the risk. The requirements for this mail are: Letters to be enclosed in special envelopes having the words "via aeroplane" printed on them. These envelopes may be obtained from the Lethbridge board of trade for the sum of $100 each. The usual postage to be affixed on the address side of the envelope. Letters intended for this aerial service should be mailed in Toronto in time to reach Lethbridge before June 21st.

ARRESTED AS A MATERIAL WITNESS

Police Believe They Have Clue to Murder of Italian at Oakville.

TORONTO, Ont., June 13. —(Canadian Press.)— Gaspare Ditta, an Italian living on Chestnut street, was arrested here last night as a material witness in connection with the murder of Charles Leale at Oakville. The police allege that he knows the members of the boot-legging gang suspected of killing Leale.

BY-ELECTIONS IN FALL.

Forces Already Lining Up For Battle—One in South-east Toronto.

TORONTO, June 13.—(Canadian Press.)—Rumor has it that the Provincial by-elections in Russel and South-east Toronto will be held on the same day, but not until September. P. J. Mulqueen is being strongly urged to becomme the Liberal candidate in South-east Toronto and Col. A. J. Currie is favoured as the Conservative candidate.

GOOD ROADS CONVENTION.

Highway Construction and Maintenance Discussed.

VICTORIA, B.C., June 13.—Highway construction and maintenance problems were discussed from all angles at the first day's session of the Canadian Good Roads Association yesterday. The address of Hon. S. J. Latta, President, recommended careful scientific planning in road building.

IF YOU ARE WELL BRED

You are as economical as you wish to be, but you never make your guests conscious that you are counting pennies.

You do not berate the waiter if your luncheon check is high, if you saw the prices before you ordered. When you have guests, if you have not arranged in advance for payment, you settle as inconspicuously as possible.

You do not complain before guests of the price of tickets or taxis or allow them to feel that their entertainment is any burden for you.

FOUR TORONTO MEN ON THE BISLEY TEAM

WINNIPEG, June 13.—(Canadian Press)—According to private advice received here, the Canadian Bisley team for this year to shoot in England next month has been chosen as follows:

Lieut. A. M. Blackburn, Winnipeg; Sergeant W. Jaffray, Toronto; Lieut. E. T. D. Francis, Ottawa; Major C. R. Crowe, Guelph, Otn.; Pte. A. W. Whitehead, Ottawa; Pte. H. Kent, Toronto; ieutL. Alex Martin, Calgary; Lieut. J. Crandler, Woodstock, N.B.; Sergt. T. Young, Toronto. Maor W Utton. Ottawa, and Pte. J. Lonsdale, Toronto.

Some Clothes Suggestions For School Year Wind-Up

Even the tedium of the very last days of schol can be lightened with a new frock or coat.

If one is young, though, this especial dress is recommended. It was made of colored organdie and dotted swiss combined and was the frilliest, coolest looking dress imaginable.

In checked and plain gingham it would be equally attractive and rather more suitable to the serious business of finishing school with eclat.

The coat is suitable for all-summer wear. It is of tweed or homespun unlined.

WILL RATIFY TREATIES.

WASHINGTON, June 13.—(Canadian Press.)—It is learned that the British Government has decided to ratify all treaties negotiated at the Washington conference, with the exception of the naval treaty, by a simple act of the Privy Council.

CHINESE FIGHTING.

TEIN-TSIN, June 13.—(Canadian Press)—After heavy fighting all day Sunday between Chinwangtao and Shanhaikwan, the Fengtein forces of General Chang Tso-Lin withdrew northwards toward Shanhaikwan. The Chi-Li forces of Wu Pei-Fu are pursuing them.

CHANGE PROPOSED IN ADMIRALTY ACT.

OTTAWA, June 13.— (Canadian Press.)—Amendments to the Admiralty Act passed committee stage in the House yesterday. The amendment, it was explained by Hon. D. D. McKenzie, Solicitor General, would give the Governor in Council power to appoint Deputy Judges and Deputy Registrars. At the present time, these deputies were appointed by the judges and registrars respectively, and were responsible to them rather than to the Governor in Council.

NEW AMENDMENT TO NARCOTIC ACT PASSED IN HOUSE

Heavier Punishments Are Provided For Breaches of the Law. Right of Search.

MANY ADDICTS.

OTTAWA, June 13.— (Canadian Press.)—A resolution to amend the Opium and Narcotic Drug Act was approved in the House yesterday and a bill based on it given first reading. The amendments provided that a written order shall be required in connection with all sales of narcotics to druggists and others; make it unlawful for any doctor, dentist or veterinary to furnish any drug except for medicinal purposes; provide for heavier punishment, and giving the right of search to any constable who has reasonable cause to suspect that drugs are concealed upon any premises.

L. J. Ladner (Conservative, Vancouver S.) declared that Orietnals were largely engaged in the illicit drug business in British Columbia, and that an account of the full activities of these people would amaze the House. Young people were being led into becoming addicts. This statement was endorsed by Hon. S. F. Tolmie (Conservative, Victoria) who declared that the traffic was spreading rapidly.

HARBOR BILL PASSED THROUGH COMMITTEE

OTTAWA, June 13.— (Canadian Press.)—The bill amending the Vancouver Harbor Commissioners' Act went through committee stage in the House yesterday. Hon. Ernest LaPointe said the purpose of the bill was to bring Vancouver into line with all the other ports in Canada.

NON RUSTABLE D&A Corsets

Nipped in at the waist

Flat-backed, rather full hips, and always preserving the effect of slimness—such is the season's correct corseting.

D&A Corsets will help you to secure the correct figure and, at lowest possible cost, combine style, comfort and economy.

Made in Canada's largest and best equipped corsetry.

DOMINION CORSET CO.

MONTREAL QUEBEC TORONTO

Makers of La Diva and Goddess Corsets. 5-122

SPECIALS IN FISHING TACKLE

100 Only—Single Spoon Trolling Baits - - - - - - - - 25c

75 Only—Furnished Fish Lines with Hook, Bob and Sinker 10c

50 Only—Double Spoon Trolling Baits - - - - - - - - 50c

100 Only—Furnished Fish Lines Complete - - - - - 15c

Peterboro Hardware Co., Ltd.

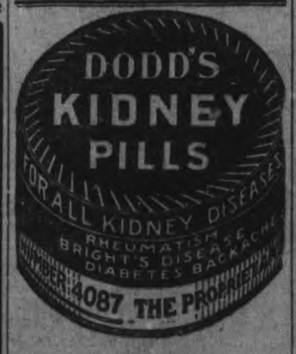

Reindeer Flour

And the up-to-the-minute housewife are inseparable.

JUST let your clothes soak themselves clean in the wonderful, scientific Rinso suds.

Do not put the Rinso direct from the package into the tub. Make the Rinso liquid first.

Mix half a package of Rinso in a little cool water until it is like cream. Then add two quarts of boiling water and when the froth subsides you will have a clear, amber coloured liquid; put it in a tub of cool or lukewarm water and you will have enough for a batch of clothes. If the clothes are extra soiled, use more Rinso.

Rinso

Made by the makers of LUX

R.113

Being a Boy at Sixty

is a matter of retaining the health of youth—and that comes from proper food and proper exercise. Health is always buoyant, always hopeful, always on the jump. The real health food is

Shredded Wheat

Eat more whole wheat with green vegetables and fruits—that's the secret of youth and strength—but be sure it is the whole wheat prepared in a digestible form. Shredded Wheat Biscuit is 100 per cent. whole wheat, made digestible by steam cooking, shredding and baking. Two Biscuits make a good, nourishing meal.

Shredded Wheat Biscuit is delicious with hot or cold milk, sliced bananas, prunes or canned fruits. Triscuit is the Shredded Wheat wafer and is eaten with butter, cheese or marmalade.

The Evening Examiner

PHONES—Editorial, 1601. Business Office, 1600. Private Branch Exchange to all Departments.

The Examiner is a member of the Audit Bureau of Circulation.

The Daily Examiner, published every lawful evening. The Peterborough Examiner, Limited. Office, 419 George Street.

The Weekly Examiner, published Thursday morning.

The Subscription Price of The Daily Examiner is $6.00 per year, delivered in City; out of town subscribers by mail, $4.50 per year. That of the Weekly Examiner is $1.50.

U. S. REPRESENTATIVES.

Special U. S. Representatives — W. H. Stockwell, 629 People's Gas Building, Chicago, Ill.

New York—Charles F. Miller, 225 Fifth Avenue.

Advertising Rates on application.

R. M. GLOVER, Managing Director.

TUESDAY, JUNE 13, 1922.

STREET ACCIDENTS.

The need of an educational campaign to eliminate or reduce accidents on the streets of Winnipeg is apparent, says the Manitoba Free Press. This week, a coroner's jury has made such a recommendation.

Considering the number of motor vehicles in daily use in Winnipeg, the number of fatal or serious accidents on the streets is small, yet small as it is, this number undoubtedly could be reduced. In most cases the victim of a fatal accident is a young child and the driver of the truck or car is frequently exonerated from all blame.

While it is impossible to prevent the children from playing on the streets the proper method of education, if applied in the home and the schools, would have, without doubt, a good effect. The injury of one in a group of playmates tends to make the others more careful, for that season at least, but the price of education received in that manner is altogether too great.

The number of careless and reckless drivers of automobiles in Winnipeg is not great, but no matter how careful the majority of drivers may be there are times when it is practically impossible to avoid an accident. This is particularly true in some of the residental districts where the children have the habit of "stealing" rides on motor trucks or deliberately loitering in the centre of the roadway.

The full penalty of the law should come down on the careless or reckless driver. And the penalty should be a heavy one. But that will not be enough to prevent accidents. Every agency that can be utilized should be brought into operation in an educational campaign to impress on the children the dangers of the street.

CHECKING THE SPEEDERS.

The action of the Provincial police in rounding up speeders in the vicinity of Peterborough is being criticized by some people, who fear that visitors will be frightened away from the city because of the activity of the authorities. There is no logical grounds for such fears. It is not likely that motorists are going to give Peterborough a wide berth because they know that to exceed the speed limit of twenty-five means a police court fine. They will not stay away but they will be more careful to see that the legal limit is not exceeded, and that will be "a consummation devoutly to be wished." Nobody wants to drive visitors away from Peterborough, but if they are the kind who think they should be allowed to travel just as fast as their fancy dictates, then it is perhaps just as well that they should refrain from visiting us. We have enough speeders, enough reckless drivers in this city without having outsiders augment the number. There has been too much wild driving in this district, and even if the determination of the authorities to see that the regulations are obeyed has the effect of deterring people from coming here—and it is not likely to—increased safety along the highways will more than compensate Peterborough for the loss of a few hard-driving motorists. The trouble is that along most of Ontario's roads there has been little attempt to enforce the speed laws, and some drivers have grown so accustomed to rushing along at five or ten or fifteen miles an hour more than the regulations authorize that they regard it as an injustice if they run foul of the authorities. There is little foundation for such a view of the matter. The Provincial police are only doing their duty when they attempt to prevent Ontario's highways from becoming speedways for reckless drivers, for whom the speed limit has no significance.

THE GREAT SHAM FIGHT.

For more than a generation the tariff has provided the great sham fight of Canadian politics. It is still wasting the time of Parliament. Still the country is politically divided over an issue upon which the people are practically united. No one will pretend that the fiscal changes announced in the Budget carry out the pledges of the Liberal or Progressive platforms. But no one means to break pledges or betray the electorate. It is because Governments cannot wisely do otherwise than maintain the fiscal system which was established forty-four years ago that it remains substantially undisturbed.

There were no radical changes under the Laurier Administration nor will there be under the King Government. Necessities of revenue and of national self-protection govern ministers when they come to deal with fiscal policy. Even many Progressives are forced to recognize that Canadian industry must have some degree of protection and that the sources from which the public revenue is chiefly derived must be guarded. It is idle to suggest that manufacturers dictate fiscal policy. National considerations compel Governments to maintain the comparatively moderate duties which are now imposed upon imports from other countries. If there was some deliberate and aggressive movement to increase duties one could find an intelligible reason for the continuous attack upon the tariff. But when there has been no such movement for a quarter of a century it is difficult to discover any rational reason for the persistence of the fiscal quarrel.

The chief result is to divert attention from questions of great and immediate national importance. What we need chiefly in Canada are more people and more rapid development of the natural resources of the country. What we want are new industries, not the destruction of old industries. It would be of infinite advantage if we applied the money that we spend in tariff investigations to industrial and scientific research. If we gave half the attention to problems of exploration and settlement that we give to the tariff we would not have a North-West at least partly empty still, to use Edward Blake's phrase, and we would not have great natural wealth still undeveloped and undiscovered. When one thinks of the huge burden of railway deficits and the extreme pressure of taxation it is amazing that Parliament should be giving itself to controversies that are as old as the hills around Jerusalem and warring over the alleged political inconsistencies of groups and parties. It is still more amazing when we see that differences in theory between the groups and parties produce no differenes in practice.—Montreal Star.

BASEBALL AND SPORTSMANSHIP.

Leading United States newspapers are complaining about the unsportsman-like conduct of a large section of the crowds who attend professional baseball games. The American journals are apparently beginning to realize the truth of the criticism made by other countries in regard to the United States' attitude towards sport. What is that with the majority of Americans, the desire to win is stronger than the anxiety to "play the game." This is paricularly true of baseball. The fans want nothing but victory, and they are not particular how it is obtained. If the home players are, by trickery, enabled to evade the rules, their ingenuity is applauded, if the umpire can be bull-dozed or intimidated into giving a decision in favor of the home team that is manifestly unfair to the other fellow, the fans are happy. On the other hand, they want the benefit of every close decision, and the officials are denounced as "robbers" and blind men if they do not rule accordingly. And there are no patrons of any sport so flagrantly unjust and unfair in their treatment of the players than are many of those who regularly attend baseball games. The exploits of yesterday are forgotten. A pitcher who may have won three or four games in a row is greeted with cries of "Take him out" if he happens to run into misfortune; a batter who has perhaps been responsible for numerous victories because of his skill and prowess, finds that the fan's memory is short if he should fall into a slump. Perhaps the spectator's act on the theory that the average ball player is well paid for his services, and that the acceptance of abuse from those who want o heap calumny upon him is part of what he is given a salary for. It must be admitted that the average baseball crowd does not represent the highest type of sportsmanship, and so long as the anxiety to win is more potent than the ambition to fight strenuously but fairly, it is idle to expect that a larger level will be reached.

A SERIOUS SITUATION.

The announcement that laboratory tests of samples of milk supplied by nineteen Peterborough vendors show a dangerous condition because of the presence of bacteria is, to put it mildly, disquieting. The health of a community is to such an extent dependent upon the milk supply that Dr. McNair's report is a most unpleasant shock. Certainly this condition of affairs cannot, in the interests of the public, be allowed to continue, and the Board of Health has shown a proper appreciation of the seriousness of the situation by warning the citizens to boil all milk until further notice, and in notifying the vendors that their milk must be brought up to the proper standard, under penalty of having their licenses cancelled. There can be no half measures in dealing with a matter of this kind. Milk forms the principal article of food for children, and no community can allow the lives of its infants to be jeopardized by milk that is infected with dangerous germs. If the next test indicates that no improvement has been reached, the offending dealers must be driven out of business, a proceeding that may seem drastic, but that, nevertheless, is necessary. It is far better that a few vendors should have to suspend operations than that the people of Peterborough, and especially the children, should be exposed to the risk of an epidemic. In the meantime the attention of the citizens is called to the advice of the Board of Health to boil all milk used, no matter from whom it is purchased. Your vendor may be one of the nineteen, and you cannot afford to take a chance. Boiling the milk is a simple and effective safeguard against infection, and while the process may destroy some of the vitamines, this can be counteracted in the case of the children's diet by giving them a spoonful or two of orange juice or tomato juice. There is no need of being panic-stricken over the situation. The next examination may show a much better re-action to the tests, but until then the citizens can protect themselves by boiling the milk. That precaution should not be neglected in view of the report submitted to the Board of Health.

EDITORIAL NOTES AND COMMENT.

Safety first. Boil the milk.

At least if home brew does not do it, Peterborough's milk will furnish a kick.

Riley's army is on the road again. The towns along the route may not be so generous with the rations this time.

The Ontario legislators sat for 80 days so that the members were paid at the rate of $25 a day. Some of them undoutbedly owe the Province a rebate.

The Brussels Post suggests a cheer for the motorist who is satised to travel at 15 miles per hour. Let us make it a hearty one.

For the small boy the summer is spoiled by the announcement that not a solitary circus is billed for Peterborough.

The announcement that the surface of Jupiter is slipping leaves us cold. There are troubles enough in this world of ours without worrying about what is going on elsewhere.

WELL DONE, LLOYD GEORGE.

London Daily Express: The mischevious tittle-tattle about secret meetings with the Bolsheviks, which has aroused such fury in Paris and elsewhere, cannot be too strongly condemned. It is, of course utterly untrue. Mr. Lloyd George has pursued a perfectly honorable and straightforward policy at the Genoa Conference. What is more, that policy is one approved by the vast majority of the British nation, which desires passionately the reconstruction and the reconciliation of Europe, not the perpetuation of old feuds and war-bred hates. When Mr. Lloyd George returns and lays his case before Parliament, as he rightly proposes to do, he will find himself completely vindicated. More, he will find a nation glad to give him enthusiastic approval. In these matters he has acted as the ideal spokesman of his country.

THE KING OF POETS

London Daily News: If Shakespeare had been a morose man, he might have been a great poet still; but he would not have been the one figure in literary history who today is regarded with a smuch real and intimate affection as if he were actually with us in the flesh. He is no longer, thank Heaven, so much as a "cult." To read Shakespeare's plays, to see them on the stage, to quote openly and with relish the passages you love most is not now to be thought "high-brow" or even odd. What other writer is read so extensively or with such unspoiled pleasure in the homes of the poor, even in the homes of the rich? In this age of a highly self-conscious intellectual pessisimim the popularity of Shakespeare—a blithe prince of philosophers who looked upon life and found that it was good—is a salutary, not to say a sanitary, influence of supreme value and importance.

WE DO MOVE

Baltimore Sun: The modern guest feels cheated if his host doesn't let him listen to a radio concert or the ghost of his grandmother.

THE REMEDY.

(Orillia Packet.)

"Can't something be done to keep our girls from being insulted on the streets after nightfall?" asks a contemporary. There can. Put them to bed at eight o'clock and see that they stay there until morning.

Wise and Otherwise

The S.O.S. Europe is sending out now means Same Old Scare.

* * *

After all, this may be the end of civilization. But which end?

* * *

And another civilizing influence China appears to need is a little target practice.

* * *

Unfortunately, the things that afford us the most pleasure are the pleasures we can't afford.

* * *

When he turns to snarl back at the knockers, you know that he is beginning to feel himself slipping.

* * *

After all, it is rather amusing to watch a 16-year-old flapper trying to

act as though she had an interesting past.

* * *

The intellect condemns jazz; but there isn't enough intellect in the feet to keep them quiet.

* * *

After paying a garage bill, one wonders why pedestrians are forever complaining about being held up.

* * *

The intentions of some men are honest, and then some men insist that they have the law on their side.

* * *

Paying taxes is just as patriotic as fighting, and then you don't have to wear your arm out saluting.

* * *

If the boy is an awful liar, don't worry. He may grow up to write animal stories for the magazines.

* * *

The Germans are vindictive. Dempsey wouldn't fight 'em, and now none of them is willing to fight him.

* * *

A prohibition brother says a man who drinks grape juice doesn't see

so many queer things. He does if he stands on a windy corner.

* * *

As we understand it, the distinguishing trait of the Intellectuals is that they talk rather freely about sex.

* * *

If Federal job holders were placed end to end, they would reach almost to the end of the taxpayer's patience.

* * *

If Europe expects America to save civilization once in a while, she must teach it not to take such awful chances.

* * *

When a man swells up with the notion that nobody else can handle his job, it isn't long until there is a strange name on the pay roll.

* * *

That Canadian woman who killed her husband with a butcher knife will cause every housewife to wonder how she got the thing sharp enough.

* * *

There appears to be a general understanding that national economy is something that won't increase the deficit more than 10 per cent. a year.

* * *

"Organized labor suffers from its own mistakes." Sure. The idea of trying to attract attention with a strike when the country is interested in hits.

THE ASSASSINATION OF THE DUC DE BERRY

The sensation which the assassination of the Duc de Berry, hope of the Bourbon dynasty, created throughout Europe in 1820 was enormous, for, in addition to the crime itself, it was sensed that behind the deed was a motive as far-reaching as it was blood-thirsty and that the men who were responsible for the crime would stop at nothing in order to attain their ends.

The political situation in France at this time—the period which followed the overthrow of Napoleon and the restoration of the Bourbons—was precarious in the extreme. The king, Louis XVIII, lacked force of character, while his long life in exile, with its long round of pleasures and epicurean enjoyment, had poorly qualified him for the task of ruling a nation divided against itself and at odds with the major portion of Europe. However, the liberal and patriotic measures inaugurated by Louis' advisers promised the speedy return of prosperity, when the assassination of the Duc de Berry crushed the hopes of the patriotic and reinstated the extremists in power.

De Berry was a nephew of the king who had passed his youth and early manhood in exile, returning to France when he saw that it was necessary to exercise his influence in connection with the governing power. Louis permitted him full sway and the prominence thus attained by the Duke is the reason assigned by the majority of historians for his assassination, for, once he was out of the way, it was felt that the elder branch of the dynasty would die out entirely.

Jean Pierre Louvel, the instrument of the crime, was an enthusiastic admirer of Napoleon and, in revenge for the Emperor's dethronement, as he later declared, planned the crime which was destined to play such an unexpected role in the history of France. But there can be litt'e doubt that, behind Louvel, was another sinister influence which wished De Berry out of the way for reasons of its own.

Louvel secured employment in the Versailles stables and, whenever the Duke went hunting, the admirer of Napoleon sought to find an opportunity of getting close to him. It was not until February, 1820, however that the assassin was able to achieve his purpose, stabbing de Berry as he was stepping into his carriage on his way from the Mardi Gras carnival. The most eminent surgeons in Paris were summoned at once, but the wound was fatal and the hope of the Burbons died only a few hours later.

The crime created an almost unprecedented sensation and the Royalist party tried to create the impression that the murder was the first symptom of a widespread conspiracy against the entire royal family and boldly charged that the liberal policy of the government was the cause of De Berry's assassination. In a session of the Chambers one of the deputies even went so far as to demand the impeachment of M. Decazes, Minister of the Interior, as an accessory to the crime and the King was finally compelled to yield to the popular demand for Decazes' dismissal.

"M. Decazes has slipped in the blood shed by Louvel's dagger," is the way in which Chateaubriand sums up the situation, adding that the entire Liberal party was punished for the crime of one fanatic. Other authorities, however, are by no means so certain of the innocence of a number of the Liberal leaders, several of the contemporary historians hinting almost openly at the guilt of men whose ambitions were distinctly forwarded by the removal of the Duke.

Louvel was tried before the Chamber of Peers and pleaded guilty, denying that he had any accomplices and stating that his hatred of the entire Bourbon... family was his only motive for the crime. He was unanimously convicted and went to his death on the guillotine on June 7, 1820—leaving behind him a train of mystery and official secrecy which has persisted to this day.

The first British navigation act was passed in 1381.

The first street railway in the world was the New York and Harlem road, opened to travel in 1832.

Women are beginning to do the work of men in the near eastern countries.

CANADA NEEDS HIGHWAY.

President of Automobile Association Explains Why.

VICTORIA, June 13 (Canadian Press). — Canada needs a transcontinental highway for commerce, for tourists, and for military precautions, Dr. P. E. Doolittle, president of the Canadian Automobile Association, told the delegates to the Good Roads Convention yesterday.

Dance!

—to these lightsome bits of music that offer you a friendly invitation. Dance—to these newest Columbia Records that allure you to dance again!

Stumbling—Fox-Trot	Ray Miller and His Orchestra	A-3611 85c
Who Tied the Can on the Old Dog's Tail?—Fox-Trot	The Columbians	
Where the Volga Flows — Fox-Trot	Frank Westphal and His Rainbo Orchestra	A-3612 85c
Birdie — Fox-Trot	Frank Westphal and His Rainbo Orchestra	
In Blue Bird Land—Fox-Trot	Paul Biese's Orchestra	A-3610 85c
I Want You from "*Marjolaine*," — Fox-Trot	Ray Miller and His Orchestra	
Some Sunny Day—Fox-Trot	Ray Miller and His Orchestra	A-3603 85c
Georgia—Fox-Trot	Ray Miller and His Orchestra	
Bygones—Fox-Trot	Knickerbocker Orchestra	A-3602 85c
Poor Little Me—Fox-Trot	Knickerbocker Orchestra	
	Under Direction of Eddie Elkins	

—and here are two good song records:

California—Comedians	Van and Schenck	A-3614 85c
Sweet Indiana Home—Comedians	Van and Schenck	
Mr. Gallagher and Mr. Shean—Tenor and Baritone Duet	Furman and Nash	A-3609 85c
When Those Finale Hoppers Start Hopping Around Tenor and Baritone Duet	Furman and Nash	

Hear these records at any Columbia dealer

Columbia Records

COLUMBIA GRAPHOPHONE COMPANY, TORONTO 216

The J. M. Greene Music Co., Limited

"The Home of Good Music" - Charlotte Street

Stores at Peterborough, Lindsay, Belleville, Kingston, Barrie.

"MILLBANK"

The Best 18¢

10 for 18¢ *also in packages of 25*

VIRGINIA Cigarette

PETERBORO, DURHAM, VICTORIA, HASTINGS AND NORTHUMBERLAND---PAGE FOR DISTRICT READERS

THE DAY'S DOINGS AS RECORDED BY THE EXAMINER'S STAFF OF CORRESPONDENTS

Rather than Sacrifice Quality

As the result of the abnormally high prices prevailing for tea on the market today, we have been forced to advance the price of our popular "SALADA" Brown Label Blend to 65c. per pound— Prices of 354

BLUE, RED AND GOLD LABELS ARE UNCHANGED

"SALADA"

SKEETERS BAD AROUND APSLEY.

Pie Social Held Saturday Evening—Apsley News of Interest.

APSLEY, June 13.—The mosquitoes have been exceptionally numerous this year, exceeding in numbers and ferocity all previous years, so old settlers declare. A stranger approaching the village of an evening would imagine the place to be on fire from the clouds of smoke caused by the numerous smudges made by the villagers to abate the plague.

Much interest is being evinced in the annual picnic of St. George's church to be held on June 21st, which this year is under the auspices of the A.Y.P.A. The mile championship of the Chandos and Burleigh and Anstruther townships held by Vernal Windsor, will likely be contested, and it is reported that he will have a hard race to retain the title. Foe Hill Football Club has also challenged Apsley to play on that day, and a good match is expected.

On Friday last Mr. W. Buller, License Inspector Stewart and High County Constable Moore visited Apsley and travelled north on official business.

Mr. and Mrs. Max Post and children, and Mr. McNaughton, all of Havelock, visited Mr. and Mrs. Wheeler, Owenbrook, for the week end.

A Pie Social.

The annual pie social under the auspices of St. Paul's, Lasswade, was held, as last year, in Mr. Arch. Whitmore's barn on Saturday evening and was a decided success, net proceeds amounting to forty dollars. The entertainment by the Apsley Minstrels numbering sixteen, and who were conveyed in a body in George Stevens' car, was greatly appreciated, every number being vociferously applauded. Mr. Fred Bullied, former reeve, and always a welcome and popular visitor, came from Apsley with the troupe and very kindly auctioned off the pies. Quite a contingent of Apsley people took in the trip and helped materially to make the evening a success. At the close Mr. Spence expressed his appreciation to Mr. Whitmore for lending his barn for the occasion, and for the labour it entailed, and to Mr. Bullied for his valuable assistance.

A Heavy Thunder Storm.

A thunder storm visited this locality on Friday morning at two o'clock and though not very severe, the lightning struck Mr. Henry Prouty's house in Chandos, demolishing windows, door and telephone, but luckily not setting fire to the building. Mr. and Mrs. Prouty and grandchild all received a slight shock, but were not incapacitaed.

Hardening of Arteries

A serious condition which is relieved when you arouse the liver, kidneys and bowels to action by using Dr. Chase's Kidney-Liver Pills.

Dr. Chases Kidney & Liver Pills

CHILDREN'S AID SOCIETY
—of—
PETERBORO CITY AND COUNTY

For the Care of Neglected and Ill-Treated Children.

G. W. POWELL.
Assistant Secretary and Inspector.
588 George Street. Phone 1044w.
Office Hours: 12 to 2 and 6 to 8 p.m.

LADIES' AND GENT.'S OLD HATS Re-Blocked, Cleaned and Trimmed in the New Styles.

New Bands, Leathers, and Trimmings supplied if necessary at a Moderate Charge.
Smart New Millinery, Hair Switches, Transformations, and Curls for Sale.
Special Three Separate Strand Switches $1.95

The American Hat Store
'Phone 30 — 163 Charlotte St.

Building Material
at
Reasonable Prices

We keep in stock the following Builders' Supplies:

Cement	Lime
Hard Hall Plaster	Plasterers' Hair
White Rock Finish	Mortar Colour
Plaster Paris	Gypsum Wall Board
Fire Brick	Hard and Soft Coal
Fire Clay	Wood

THOS. A. REHILL
210 Wolfe Street (near C.P.R. Stn.)
'Phones—Office 245, Residence 665W

WOOD PRICED CLOSE

Hardwood, 4-ft., per cord $12.00
Mixed Wood, 4-ft., per cord $8.00
Mixed and Hardwood Slabs, 4-ft., per cord $8.00
Hemlock Slabs, 4-ft., per cord, $8.00

Cutting, per cord $1.50
Splitting ..... $1.00 extra

Peterborough Fuel & Transfer Co.
134 AYLMER STREET
Phones 270 and 362

COLDS GRIP

Fortify the system against Colds, Grip and Influenza by taking

Laxative

Bromo Quinine

tablets

which destroy germs, act as a tonic laxative, and keep the system in condition to throw off attacks of Colds, Grip and Influenza.

Be sure you get

BROMO

The genuine bears this signature

E. W. Grove

Price 30c.

Made in Canada.

Going to Build?

I will be pleased to furnish estimates of Houses, Bungalows, Summer Cottages, Garages, Alterations, Repairs, etc.

A. B. CUNNINGHAM
331 Reid St. Phone 1261w

PINEAPPLES

TOMATOES STRAWBERRIES
BANANAS LEMONS
ORANGES APPLES
GRAPE FRUIT

VEGETABLES—Lettuce, Celery, Cabbage, Onions, Cucumbers, Tomatoes, Carrots, Turnips, etc.

GROCERIES — Canned Goods, Pickles, Dried Fruits, Cereals, Buns, Bread, Pastry, Confectionery.

Pure Olive Oil, Macaroni, Cheese, Cooked Meats, etc., at low prices.

JOE. LONGO
87 HUNTER STREET WEST

I.O.D.E. MADE A PRESENTATION TO MRS. VANCE

Havelock Organisation Held an Interesting Meeting — The Visitors

HAVELOCK, June 13. —The I.O.D.E. meeting was held on Friday last at the home of Mrs. H. W. Roche, and was largely attended.

The business for the month was discussed, also the proceeds from the 3rd of June celebration was placed to the Memorial Fund, which amounted to $140.00, after all expenses were deducted. After the business part of the meeting was ended, a presentation was made to one of the most worthy members of the Order in the person of Mrs. Wm. Vance, who was the organiser of the I.O.D.E. here, and until this year has filled the office of Regent, and filled it well. Friday, 9th June, was the aniversary of her wedding day, and so the members of the I.O.D.E. thought it a grand time and place to present her with a gift in token of the love and esteem in which she is held in the Order. She has been a resident of Havelock for over thirty years, during which time she has always been esteemed and honoured by all who knew her. She is always a willing worker in any good cause, and has loved the work of the I.O.D.E. Her home is ever open to all, and a welcome always greets you. She always carries a smile, and during the presentation she was smiling through her tears.

The presentation consisted of money in gold, accompanied by a beautiful bouquet, and was presented by Mrs. S. McGill, while the address was read by Mrs. B. Haig, secretary.

Mrs. Vance, although completely taken by surprise, replied in her usual jovial manner, and thanked the members for the very beautiful gifts they had bestowed upon her, and assured them that she certainly did appreciate them, and that her whole heart was in the work of the I.O.D.E., and that she would work with them as long as she was spared, for she loved the work.

A dainty lunch was then served, and a pleasant hour spent.

Two out-of-town guests were present, in the persons of Mrs. Dafoe, of Cobalt, and Mrs. Boyd, of Timmens, whom the Chapter were glad to welcome.

At the conclusion of the event, Mrs. Vance, on behalf of the I.O.D.E., tendered a vote of thanks to the hostess, Mrs. Roche, for her kind hospitality and the very dainty lunch served.

HAVELOCK NEWS

HAVELOCK, June 13.—Mrs. H. F. McNichol, Mrs. Dr. McClean and Mrs. C. A. Ghent spent Saturday in Peterboro.

Mrs. Stanley Barlow was in Peterboro on Saturday.

Mr. and Mrs. T. W. Quinn and children Dorothy and Muriel were the guests of Mr. and Mrs. S. Davidson on Saturday last

Mrs. Walker and baby of Smith Falls is visiting Mrs. Walker's parents Mr. and Mrs. Frank Voyer.

Mr. McCabe of Peterboro was in town on Monday.

Dr. Ramsay of Kingston has been engaged as assistant by Dr. Holdcroft for the summer months.

Mr. Wm. Holdcroft spent the week end in town.

Mr. Ward Patterson of Peterboro was in town last week.

Mr. Geo. Chiles left on Monday last for Winnipeg where he will represent the Havelock Presbyerian at the General Assembly of the Fresbyterian Church in Canada in that city.

The annual Divine service of Havelock Lodge A.F. and A.M. was held in St. John's church on Sunday evening. The brethern met at the loge rooms at 6.30 and walked in a body to the church. Mr. Stanley gave a very interesting sermon on "Fear God", "Love the Brotherhood" and "Honor the King.'

DR. KAPP DEAD.

BERLIN, June 13.—(Canadian Press)—Dr. Wolfgang Kapp, leader of the Kappist revolution in Berlin in 1920, died in Leipzig yesterday.

STOPS 50 YEARS' DYSPEPSIA

Mr. James amazed at quick results with Dr. Caldwell's Laxative Syrup Pepsin.

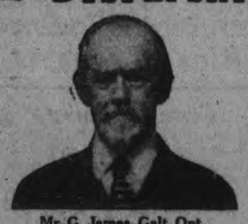

Mr. G. James, Galt, Ont.

Sufferers from dyspepsia and indigestion often think they can get permanent relief by chewing charcoal tablets, mint lozenges and such things. But constipation usually accompanies dyspepsia and a medicine is required that contains ingredients for both conditions.

Mr. G. James of 5 Norfolk Ave., Galt, Ont., found such a fortunate combination in Dr. Caldwell's Laxative Syrup Pepsin, which gave him relief from 50 years of dyspepsia. With the same remedy Mrs. Ellen Laira of Pictou, N. S., now in her 87th year, freed herself from a lifetime of chronic constipation.

This remarkable medicine is a vegetable compound of Egyptian Senna and other simple laxative herbs with pepsin, the greatest of all the digestants. It acts mildly and gently and does not gripe, and hence it is ideal for old people. It is so safe, however, that thousands of mothers give it to babes in arms. Every druggist sells Dr. Caldwell's Laxative Syrup Pepsin, and a dose will cost you less than a cent. People who once use this medicine never afterwards resort to strong physics, calomel, etc.

HALF-OUNCE BOTTLE FREE

Few escape constipation, so even if you do not need a laxative at this moment, let me send you a Half-Ounce Trial Bottle of my Laxative Syrup Pepsin FREE OF CHARGE so that you will have it handy when needed. Simply send your name and address to Dr. W. B. Caldwell, 21 Front St., Bridgeburg, Ont. Write me today.

THE CAVAN L. O. L. DISTRICT MEETING WAS HELD SATURDAY

Orange Lodges Will Meet in Lindsay This Year. Millbrook News of Interest.

STRUCK BY DOOR.

MILLBROOK, June 13.— The Cavan L. O. L. District meeting was held in Millbrook on Saturday June 10th at 2 p.m. the chair being occupied by the District Master, Brother Harry Roddy; all the Lodges were represented with the exception of Bailieboro. During the discussion of business items it was decided that this year the Orangemen would attend divine service at Grace Presbyterian church on Sunday July 9th at 7 p.m. Rev. G. S. Gervain to be invited to preach the annual sermon to the orgainization. Arrangements were also made for Lindsay on July 12th this district uniting with several others for the annual celebration on that date. A number of other important affairs, affecting intimately the business of the individual Lodges, were discussed and any necessary action taken, before the meeting was dismissed.

Struck by Door

Miss Charlotte Morton of the 4th Concession Cavan, had the misfortune to be struck by the swinging to of a heavy barn door last week, being knocked down by the impact and sustaining a fracture of the collar bone. She is progressing toward recovery as rapidly as could be expected under the circumstances.

Birthday Party

Little Miss Lena Weekes, youngest daughter of Mr. and Mrs. T. Weekes Main street had a delightful party of her young friends last Wednesday on the occasion of her 6th birthday. The guests included: Bonna Clarke, Muriel Blue, Jean Whiteside Winnie Lord, Eloise Lamb and Charlie Guthrie.

Soldiers' Memorial

The Soldiers' Memorial was very handsomely decorated for Sports' Day, Thursday, June 8th the work being done under the supervision of the Women's Institute at the request of the Council. Flowers were used in abundance, and were most tastefully arranged.

The Prizewinners

Amongst the names of winners of prizes, scholarships, and medals recently published by the Senate of Toronto University, that of Miss Mary C. Needler appears as having been awarded the McCaul Gold Medal in classics. Miss Needler is the eldest daughter of Dr. H. A. Needler who is one of the professors at the University, and whose boyhood days were spent in Millbrook, where both he and his family have a large circle of relatives and friends.

Mr. and Mrs. William Mullen with Mr. and Mrs. B. R. Raper and their two children, Leon and Dorothy, motored to Peterboro on Wednesday and were guests of friends in that city for the day.

Mr. and Mrs. Hilliard Strong of Peterboro with their daughter, Miss Verna, were amongst those who took in the sports in Millbrook on Thursday June 8th. They were guests of Mr. and Mrs. A. J. Brown while here.

Completes Course

Mr. Kingsley Snelgrove, of Weyburn, Sask., is receiving congratulations on having successfully completed his freshman year at the Royal Dental College, Toronto. He is the youngest son of Mr. William Snelgrove, for some years a resident of Millbrook before his removal to Weyburn where he has been most successful in his business enterprises.

Mr. Harry B. Phillips of Bright on, Warden of the united counties of Durham and Northumberland, has sent out invitations for the annual Wardens' excursion to Rochester on Wednesday, June 14th the steamer leaving Cobourg at 9.30 a.m. returning the same evening, or if any going are desirious of doing so, they may remain over until the followng day. The members of the Counties' Council and a few personal friends will be guests of the Warden, but there will be ample accommodation for any others who wish to take advantage of a delightful trip at a most reasonable rate.

Miss Bertha Cullum, nurse-in-training at the Wellesley Hospital, Toronto, is holidaying at the home of her parents, Mr. and Mrs. Chas. Cullum.

Mrs. A. J. Mulligan of Cleveland is the guest of her mother, Mrs S. Eakins and other friends in town, coming over for her usual summer visit.

Annual Picnic

The annual U.F.O. picnic for Cavan and South Monaghan, will be held at Wallace's Point on Thursday, June 22nd. The speakers for the afternoon include Sam Clarke, M.P., of Cobourg, G. M. Brethen M.P., for East Peterboro, S. S. Staples M.P.P. of Cavan, and Rev. Mr. McConnachie of Centerville. A good program of sports, including a baseball game between two local teams, races, etc. has been arranged and there will be dancing in the pavillion in the evening with a four-piece orchestra from Peterboro to furnish the music

The U.F.O. Sunday on June 25th., will have the unusual feature this year of an open-air service at Wallace's Point at 2.30 p.m. when all classes and creeds are to be represented. Rev. Mr. McConnachie will act as chairman, and Rev. R. M. Patterson of Frazerville, and other clergy from Peterboro and local points will speak.

Mrs. H. Argue of Port Hope, is the guest of Mrs. S. E. Eakins and Mrs. A. Ferguson this week.

Mr. Hubbard and her two children, Eddie and Avery of Muskogee Okla. are visiting at the home of her brother-n-law Mr. Noble Stewart, arrving here on Saturday evening. Mrs. G. Lacheur, of Peterboro, was also at her father's over the week-end.

Funeral This Week

The body of the late Mrs. Henry Fee formerly a resident for many years of Manvers and Pontypool, who died at the home of her daughter, Mrs. Dr. McCallum, Vancouver, Washington T'y., on the 8th of last January is being brought East for interment beside her husband at St. John's cemetery Ida.

Mrs. McCallum, with her son, and her youngest sister Margaret, are accompanying the remains, and are expected to arrive at Cavanville station either on Wednesday or Thursday of this week. They will remain sometime in the east visiting their many relatives and friends.

Mr. and Mrs. P. I. Bentley and Mr. and Mrs. Harry Fallis left on Monday for Owen Sound, where they will attend the sessions of the Rebekah Grand Lodge for Ontario, which meets in that town this week.

The Misses Armour entertained a number of friends on Friday evening in honor of Miss Money who leaves for her home in Stratford this week, as the final examinations for the Continuation School will then be concluded. Three tables of five hundred enjoyed the Misses Armour's hospitality, and a very delightful evening was spent.

Anniversary Services

Rev. G. S. Gervan preached the anniversary sermons at Cavanville church on Sunday, June 11th., exchanging with Rev. S. G. Rorke who took Mr. Gervan's work at Millbrook and Garden Hill for the day.

Rev. S. T. Tucker preached the anniversary sermons at Carmel Methodist church on Sunday afternoon, Rev. J. Wilks going to Fallis' Line and taking Mr. Tucker's work there at 3 p.m. The annual Garden Party in connection with the Carmel anniversary will be held on Thursday, June 15th. on the church lawn when there will be a good program of sports, with the Millbrook band in attendance.

Misses M. Money, M. O'Brian, F. Abbott, M. V. Brown and M. Smith motored to Lakefield on Saturday and enjoyed a pleasant trip up the lakes for the day.

Appointed Delegates

Mrs. P. Stinson and Miss Lila Pethick have been appointed as delegates from the Epworth League of the Methodist church to attend the annual summer school at Albert College, Belleville, the first week in July.

The many friends of Mrs. Dr. Turner will be glad to learn that she is convalescing favorably from the operation which was obliged to undergo at the General Hospital, Toronto, last Friday. Miss Finnimore accompanied Mrs. Turner to the city and is remaining as nurse-in charge as long as she can be spared from the hospital here. Dr. Turner also went up to Toronto on Friday staying over the week end.

Special Program

A special missionary program is being arranged for at the Methodist Sunday School for Review Sunday, June 25th when a talk illustrated by slides taken by Rev. F. C. Stephenson of Toronto, during his recent trip to the mission fields of the Orient, will be given and the "Mizpeh" Bible Class, (Mrs. P. Stinson teacher), will furnish some extra musical number for the occasion.

The Woman's Missionary Auxiliary of the Methodist church will hold their closing meeting for the summer months at the home of Mrs. H. Seabrooke the Line Cavan on Wednesday, June 14th, at 3 p.m. All members desiring to attend are asked to meet at the Post Office not later than 2.45 p.m. where cars will be in readiness to convey as many as are there at the appointed hour to the place of meeting. The gathering will be held on the lawn if the weather will permit.

Personals

Mrs. Jas. Williamson, of Rochester, is a visitor in the village at present.

Mr. and Mrs. E. McConnell of Lindsay, with their two children Margaret and Robert are spending a week's holiday at the home of her parents Mr. and Mrs. H. Nattrass

Mr. and Mrs. I. Elliott, of Selwyn spent a couple of days last week visiting at the home of Mr. and Mrs. H. Seabrooke, Cavan.

Mr. and Mrs. Seabrooke and family motored to Peterboro, on Saturday and spent the week-end as guests of some of their former neighbours in Smith Township.

Mrs. Fred Johnston, Fallis' Line was in Belleville last week attending the Bay of Quinte Branch Meeting of the Woman's Missionary Society.

ROYAL YEAST CAKES

Canadian Made

A fresh, rosy complexion indicates perfect health. To secure this in most cases all that is necessary is to take one to three Royal Yeast Cakes a day for a few weeks.

Royal Yeast is a food. It supplies the water soluble vitamine which the diet may lack. Scientists tell us that this vitamine is essential to good health. Royal Yeast is highly beneficial in many cases in which the system seems to be run down. The yeast cakes simply add to the diet. It is a food - not a medicine.

Dissolve a Royal Yeast Cake in fruit juices or mix it with cereal and milk, and take it at meal time. The chances are in a few weeks the complexion will be clear. For children reduce the amount to one-half or one-quarter of a cake with each meal.

Send name and address for free booklet "Royal Yeast Cakes for Better Health."

E.W. GILLETT COMPANY LIMITED
WINNIPEG TORONTO, CANADA. MONTREAL.

FARMER'S HOME A TOTAL LOSS

Percy Northey's Dwelling-House in Smith Township Burned to the Ground — Small Fire in Young's Point Blacksmith Shop.

YOUNG'S POINT, June 13.—The home of Percy Northey on the 14th Concession of Smith Township was totally destroyed by fire on Monday afternoon. About four o'clock Mrs. Northey put on a fire in the kitchen stove, and a few minutes later left the house to do a little gardening. The fire is believed to have originated in a defective chimney, and fanned by the high wind quickly spread over the frame house. When first noticed it was beyond control, and in a short time the whole building was aflame. Only the sewing machine was saved, according to reports received here. The dwelling, with all the rest of its contents, was completely consumed. It was stated that there was no insurance.

Shop Caught Fire.

About ten o'clock yesterday morning fire broke out in the roof of Robert Charlton's blacksmith shop here. Sparks blown from the chimney of his residence nearby lodged in the roof, igniting the shingles. Quick and effective action by neighbours, and by river-drivers who are on their way through the village, and also by school boys, checked the flames before they did serious damage. Part of the roof was burned, but only at a small loss.

KILLED IN CRASH.

GALVESTON, June 13 (Canadian Press). — Sergt. Leslie Wright, of Flint, Michigan, was killed here yesterday when his airplane crashed to the earth.

DELEGATES ON WAY.

WARSAW, June 13.—(Canadian Press)—The Polish delegates to The Hague conference left here yesterday for Holland.

For Acidity or Bile

When your stomach is upset

Take

Beecham's Pills

Beecham's Pills act as a splendid tonic to the digestive organs. They remove acidity and fermentation and excess of bile from the stomach and bowels and promote the secretion of the gastric juices. In thus correcting morbid conditions and stimulating the digestive processes Beecham's Pills naturally have an excellent effect upon the general health. If you have lost your appetite or are suffering from nausea, sick headache, constipation, or giddiness

Sold everywhere in boxes

Beecham's Pills 25c—40 pills 50c—90 pills

"Your Baby in Hot Weather"

BREAST MILK IS BEST OF ALL IN THE SUMMER TIME

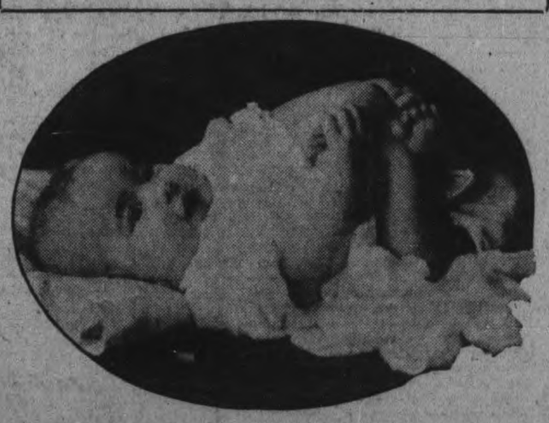

A HEALTHY BREAST-FED BABY.

BY MRS. MAX WEST
Late of the United States Children's Bureau

The easiest baby to take care of and bring through the hot weather safely is the one who is nursed at his mother's breast.

Even a few drops of mother's milk may be the means of warding off serious and possibly fatal illness This is particularly true of the young baby.

Up to three months of age at least, breast milk is invaluable and even if the mother's supply is not quite sufficient for the baby, she should gve him the benefit of every drop there is, especially through the hot days of summer.

The baby should be allowed to nurse both breasts, if the supply is scanty. This not only helps the baby, but is the best known way for producing more breast milk. It has been found that more important even than the diet for the nursing mother is the regular stimulation of the breasts by the nursing of the baby, or by a method of hand manipulation by means of which the breasts are emptied, when necessary, by the mother herself.

Tiny babies deprived of mother's milk often have a hard time to cling to the frail thread of life in summer and it is so unusual sight to see a devoted nurse going from one hospital to another, the city over trying to find some nursing mother who can spare a few drops of the precious fluid which alone will avail to carry some infant past such a crisis.

But even breast-fed babies may suffer serious harm in summer if the rules of good feeding are not fully observed. If the mother makes a practice of offering the breast every time the baby cries, or permits the child to nurse whenever he wakes at night, it will be very easy to sleep all night without feeding.

Most babies thrive well if fed only once in four hours and three hours is the shortest time that should elapse between feedings. After the early months the baby should not require to be nursed later than the hour at which the mother retires, and many healthy babies early learn to sleep alll night without feeding.

In hot weather, over feeding is far more serous than at any other time, for a slight digestive upset easily becomes an alarming illness during the days of excessive heat.

For Safety's Sake

You Need an EVEREADY FLASHLIGHT
Many times a Day and Night.

YOU don't have to grope in the dark—you don't have to carry matches, candles, nor any cumbersome and dangerous lights—Here are lights that are not only the handiest, but the safest. They are flameless—cannot set anything afire. Eveready Flashlights are the first perfect portable lights ever invented.

Get one or more Eveready Flashlights today. Keep one always where you need it most—in the handiest place to pick it up on your way. Carry Eveready to light your way in the woodshed, barn, and other outbuildings; to light the stairs to cellar or garret; to get the right things from the tool chest, the ice box, the medicine shelf or cabinet.

Eveready Flashlights and Batteries are sold at general stores; at the implement dealer's; at electrical, hardware, drug, and sporting goods shops; garages; auto accessory stores.

CANADIAN NATIONAL CARBON CO., LIMITED
Montreal Toronto Winnipeg Vancouver

EVEREADY FLASHLIGHTS & BATTERIES 105

INSIST ON EVEREADY

Stock Reducing Sales To Be Continued During the Month

Merchandise of quality being Sacrificed in order that stocks may be reduced to the desired point by July 1st. There's been an enthusiastic response to our Stock Reducing Sale announcement and customers of the store have expressed gratifying appreaciation of the real savings the sale has presented. Watch our Windows. Read the Store News as it appears in our regular advertising space and take quick advantage of the opportunities to save on your Dry-Goods Requirements.

Coloured Silk and Wool Dress Goods $2.49 yard

40 to 45-inch French Dress Fabrics. Only a few exclusive patterns in plain stripe and check effects and in a nice range of colorings. All high-class cloths. Regular up to $5.00. Stock Reduction Sale, Wednesday..... **$2.49**

Linoleum Rugs

An extra heavy quality of Cork Linoleum in very pleasing rug designs and colorings. Suitable for dining-room or bed-room.

Size 6 feet by 9 feet. Regular $10.50. Stock Reduction Sale price..... **$8.29**

7 feet 6 inches by 9 feet. Regular $12.85. Stock Reduction Sale price..... **$10.95**

9 feet by 9 feet. Regular $15.50. Stock Reduction Sale price..... **$13.65**

9 feet by 10 feet 6 inches. Regular $17.85. Stock Reduction Sale..... **$15.75**

All-Wool Flannel $1.98

54-inch All-Wool Flannel in colors of navy blue, scarlet and rose. For girls' middies and dresses; also for "Blazer" coats. A splendid quality at $2.50. Stock Reduction Sale, Wednesday..... **$1.98**

All-Wool Serge 95c

40-inch All-Wool Serge in colors of black, navy blue, Belgium blue and nigger brown. For women's and children's wear. A good, firm, close weave and guaranteed for dye and wear. Regular $2.00. Stock Reduction Sale, Wednesday..... **95c**

$3.50 Crepe Meteor $2.49

40-inch All-Silk Crepe Meteor in colors of black, ivory, orchid, nigger brown and magpie blue. A good firm weight and a rich high finish, that is so much in vogue for skirts, waists and dresses. Regular $3.50. Stock Reduction Sale, Wednesday..... **$2.49**

Hemstitched Pillow Cases

Extra good quality White Cotton Pillow Cases that are hemstitched, all ready for use. Stock Reduction Sale, Wednesday, each..... **50c**

Bleached Cotton Bed Sheeting

Canadian Bed Sheeting, 81 inches wide, in plain weave. A nice quality that will wear well. Stock Reduction Sale, Wednesday, yard..... **86c**

Unbleached Cotton

Of an extra good grade, in a 36-inch width. A splendid Unbleached Cotton for general household use. Stock Reduction Sale, Wednesday, yard..... **22½c**

Roller Towelling

A good quality of Roller Towelling in light ground with dark linen stripes, 17 inches wide. Stock Reduction Sale, Wednesday, yard..... **18c**

Lace Flouncing

Lace Flouncing used, extensively for dainty frocks. Made in various patterns and skirt width. Regular up to $4.50. Stock Reduction Sale, Wednesday..... **$2.98**

Vests

Women's Summer-weight Cotton Knit Vests. Made in opera top, low neck and sleeveless style. Stock Reduction Sale, Wednesday, pair..... 35c, or 3 for **$1.00**

Belts

Novelty Belts in colors of heather mixtures. Regular 60c. Stock Reduction Sale, Wednesday..... **49c**

British Made Pure Bleached Cotton

These Cottons are perfectly pure, thoroughly shrunk, 36 inches wide. Will give splendid satisfaction. Regular up to $1.00 yard. Stock Reduction Sale, Wednesday, yard.... **59c**

Hemstitched Bed Sheets, 2 x 2½ yds.

A special lot of Bleached Bed Sheets, nicely hemmed and will give splendid wear. Some have slight imperfections. Stock Reduction Sale, Wednesday, each..... **$1.50**

Taffetta Dress

Brown Taffeta Dress, made in long overwaist style. Skirt and overwaist self trimmed. Size 36. Regular $50.00. Stock Reduction Sale..... **$45.00**

Canton Crepe Dress

Brown Canton Crepe Dress in long loose waist style with novelty lace collar and wide sash, daintily caught up with flowers. Size 18. Regular $60.00. Stock Reduction Sale..... **$50.00**

Navy Blue Canton Crepe Dress

The popular Navy Blue Canton Crepe Dress in long waist style. Trimmed with straps in self material and steel beads. Size 36. Regular $50.00. Stock Reduction Sale..... **$47.00**

Latest Canton Crepe Dress

Canton Crepe Dress in perwinkle shade. Made with loose bodice, with large open sleeves and long graceful side panels, extending below skirt hem. Beautifully trimmed with silver and coral colored beads. Size 38. Regular $75.00. Stock Reduction Sale.... **$49.50**

Three-Piece Dress

Combination Dress in beige moon-glow crepe and fine all-wool navy serge in fine pleated style. Long loose cape. Size 20. Regular $67.50. Stock Reduction Sale..... **$59.00**

GIFTS FOR THE BRIDE

Tablecloths and Napkins

Note the big reductions our Stock Reducing Sale offers you Wednesday on our celebrated "Colleen" Table Cloths and Napkins.

TABLE NAPKINS

Size 24 x 24. Regular $8.50, for..... **$4.95**

TABLE CLOTHS

2 x 3 yards, $10.00, for..... **$6.90**

2 x 2½ yards, $8.50, for..... **$5.90**

2 x 2 yards, $6.50, for..... **$4.90**

FIVE O'CLOCK SETS

36 x 36 Serviette, 15 x 15 Cloth and ½ doz. Napkins, $17.00, for..... **$12.50**

45 x 45, $20.00, for..... **$14.75**

Envelope Chemise

Extra fine quality Nainsook Envelope Chemise. Trimmed with fine Swiss embroidery and lace. Pink and white. Stock Reduction Sale, Wednesday..... **$1.50**

Chintz Dresses

Novelty Chintz House Dresses. Made on straight lines with narrow all-around belt and pockets. Trimmed with white pique. Stock Reduction Sale..... **$1.50**

Women's Drawers

Fine quality Out Size Cotton Drawers with frill, finished with tucks and embroidery. Regular $1.25. Stock Reduction Sale, Wednesday..... **75c**

The Rummage Department

Has Many Good Bargains For Wednesday

We have been going through the different Departments picking up Odd Lines and marking them at unheard of Low Prices. This Great Bargain Department on the Third Floor is the most Popular Bargain Spot in Peterboro. Better visit it Wednesday. We're sure you'll be like the hundreds of other satisfied customers that have made regular visits to this wonderful department. Open Wednesday from 8.30 a.m. to 5 p.m.

45 inch Madras 59c

45-inch Scotch Madras with plain edge. Some very pleasing patterns and designs in white and ecru. Suitable for living-room, dining-room or bed-room curtains. Stock Reducing Sale, yard..... **59c**

Curtain Nets 50c yard

Very fine English Curtain Nets in white, ivory and ecru. Widths of 36, 40 and 45 inches. Suitable for living-room, dining-room or bed-room curtains. Regular up to $1.25 yard. Stock Reducing Sale, yard..... **50c**

Scrim Curtains $1.39 pair

A very fine Scrim Curtain with lace edging. Suitable for living-room, dining-room or bed-room curtains. 2½ yards long. Stock Reducing Sale, pair..... **$1.39**

Muslin 25c yard

An extra good quality of Curtain Muslin, 30 inches wide, in some very pleasing patterns. Suitable for bed-room or kitchen curtains. Stock Reducing Sale, **25c**

Motor Rugs Away Lower in Price

There are two styles, two qualities and two prices. Both the biggest kind of a bargain, Wednesday.

Size 52 by 74 inches. Regular $5.00. Stock Reducing Sale, **$2.59**

Size 64 by 76 inches. Regular $15.00. Stock Reducing Sale, **$6.95**

Bed-Room Outfit

Dark Oak Dresser, Simmons' Steel Bed, Springs and guaranteed All Pure Cotton-Layer Mattress. Stock Reducing Sale price, complete outfit..... **$39.80**

Silk Gloves

Good quality Silk Gloves in "Kayser" and "Queen Quality." Black and white only. Regular $1.25. Stock Reduction Sale, Wednesday..... **98c**

Silk Hose

Good quality Silk Hose in colors of brown, grey, white and black and heather mixtures. Stock Reduction Sale price, Wednesday..... **$1.50**

$8.50 Axminster Carpet $4

An extra heavy quality of Axminster Carpet in blue-black shade. Lengths of 3 yards and 9 yards. Suitable for stair carpet or runners. Regular $8.50 yard. Stock Reducing Sale, yard..... **$3.29**

Street and Porch Dresses

Good quality Check and Plaid Gingham Street and Porch Dresses. Made in several styles. Trimmed with white organdie collar, cuffs and sash. Stock Reduction Sale, Wednesday..... **$2.98**

Camisoles

Good weight Crepe de Chine and Wash Satin Camisoles. Made in several styles and trimmed with fine lace and rosettes. Flesh and white. Regular up to $4.00. Stock Reduction Sale, Wednesday..... **$2.00**

Children's Dresses

Children's Fine Quality Chambray and Gingham Dresses. Made in various styles, such as long waist and straight lines. Trimmed with plain colored chambray, white pique and ric-rac. Sizes 2 to 14 years. Regular up to $3.50. Stock Reduction Sale, Wednesday, each..... **$1.95**

RICHARD HALL & SON LIMITED

"Our First Year"

(BY A BRIDE)

(Continued from yesterday)

ROMANCE OF BONNY AND BART RIPENS; I PLAY A HAND.

(By a Bride)

Since this is an account of our first year, I shall not augment it with the story of how Bart became devoted to Bonny in a fortnight, how propinquity turned the trick. They were thrown together, day after day, and Dame Nature, supreme matchmaker, performed her task.

Propinquity, according to Mary Smith, ought to keep people as happy after marriage as before.

She and Andy have been married five years and they make every vacation a new honeymoon. Our party dubbed them "The Spooners."

But that wasn't true of Jack's and my vacation, and Mary noticed something had gone wrong. But, of course, she couldn't speak about it except indirectly:

"Just being together ought to make a normal husband and wife love each other more, year after year, if they were fond of each other to start.

"Marriage is all right as an institution. There's nothing wrong with matrimony, but some human beings don't know how to live up to it. They spoil it. A wife ought to study all her chances—just as Bonny is doing!"

Certainly Bonny wasn't missing any of hers! In a few days she discarded her flapper pertness and acquired a demureness that charmed us all.

I realised if she were a poor girl, Bart would have asked us to witness a wedding ceremony at some village parsonage along our route. As an old friend, I suggested this.

"I'm too poor, Peggins! Bonny understands. I can't marry a girl with a fortune when I haven't a cent!"

"But, Bart — you'll break her heart!" I pleaded.

"Girls' hearts don't break nowadays, Peggins,' he said quite savagely.

"You're going to let her go, then, for some horrid old sport like George Bradshaw. He's poor enough—even in scruples!"

"Well, if Bonny says she loves me—then falls for a guy as old as her father—I don't think you and I better interfere with fate," he drawled.

More than once I argued with Bart and much of our former brother-and-sister attitude came back. More than once Jack noticed Bart and I were extremely confidential.

Sometimes at our evening camps Jack would come up as if hunting for me, discover me with Bart, and then drift by. That sort of indifference made me furious—only to leave me heartbroken.

When we have an odd moment alone together my man avoided being personal. It occurred to me Jack was being patient with me, just as a devoted parent with a wayward child, who hardly can be managed, who will fly into a tantrum if not carefully handled.

(To be continued.)

WOMEN OF MIDDLE AGE

A Trying Period Through Which Every Woman Must Pass

Practical Suggestions Given by the Women Whose Letters Follow

Detroit, Michigan—"During the Change of Life, I had a lot of stomach trouble, and was bothered a great deal with hot flashes. Sometimes I was not able to do any work at all. I read about Lydia E. Pinkham's Vegetable Compound in your little books and took it with very good results. I keep house and am able now to do all my own work. I recommend your medicine and am willing for you to publish my testimonial." Mrs. J. S. Livernois, 2051 Junction Avenue, Detroit, Mich.

Queer Feelings at Middle Age

Sheboygan, Wisconsin—"I was rundown, tired and nervous. I could not even do my own housework, could not sleep at night and all kinds of queer thoughts would come to me. Finally, I gave up going to the doctor and a friend told me of Lydia E. Pinkham's Vegetable Compound. After the first bottle I could sleep better and I have kept on improving ever since." Mrs. B. Lansen, 1639 N. 3rd St., Sheboygan, Wisconsin.

Knightington, Ontario.—"I took Lydia E. Pinkham's Vegetable compound at the Change of Life for troubles women often have at that time. I had not been well for a year and was not really able to do my work. A friend who had taken the Vegetable Compound herself recommended it to me, and I highly recommend it to all women with troubles like mine." Mrs. Daniel J. Tracey, Knightington, Ontario.

Let the Compound Help You

The critical time of a woman's life usually comes between the years of 45 and 50, and is often beset with annoying symptoms such as nervousness, irritability, melancholia. Heat flashes or waves of heat appear to pass over the body, cause the face to be very red and often bring on headache, dizziness and a sense of suffocation.

Another annoying symptom which comes at this time is an inability to recall names, dates or other small facts. This is liable to make a woman lose confidence in herself. She becomes nervous, avoids meeting strangers and dreads to go out alone.

Lydia E. Pinkham's Vegetable Compound is especially adapted to help women at this time. It exercises a restorative influence, tones and strengthens the system, and assists nature in the long weeks and months covering this period. Let it help carry you through this time of life. It is a splendid medicine for the middle-aged woman. It is prepared from medicinal roots and herbs and contains no harmful drugs or narcotics.

Lydia E. Pinkham's Private Text-Book upon "Ailments Peculiar to Women" will be sent you free upon request. Write to the Lydia E. Pinkham Medicine Co., Lynn, Massachusetts. This book contains valuable information.

Norwood News Of Interest

NORWOOD, June 13.—Miss Alethea Duffield left on Tuesday morning for Lethbridge, where she will be married on Wednesday, June 21st to Dr. Chas. Steele. The Rev. Wm. Buchanan, former pastor of the Norwood Methodist church, will perform the ceremony.

On Friday evening a large number of her friends assembled at her home to wish her God-speed and to tender her a miscellaneous shower.

The best wishes of a host of friends follow her to her new home in the west.

Personal Mention.

Miss Evelyn Scott, who has been engaged as sessional stenographer at the Parliament Buildings, Toronto, is at her home on the Hastings road.

Mr. Jas. Muillin and son James and Miss Olve Stephenson were guests of Mr. and Mrs. B. W. Squire on Sunday.

Mrs. Ernest McCook of Campbellford, was the guest of her parents, Mr. and Mrs. Cyrus Johnston for a few days last week.

Miss Thirza Hicks of Toronto, is the guest of her uncle and aunt, Mr. and Mrs. W. J. McLaughlin.

Mr. and Mrs. John Logan and Mrs. Annie Moffat visited friends in Hastings on Sunday.

Mr. Stanley Carnrite of Trent River, was in the village on Sunday.

Mrs. Arthur Townsend and children spent Saturday in Peterborough.

Mrs. McLean and daughter Ura are visiting in Campbellford.

Mrs. Wm. Portway was in Peterborough on Saturday.

Mr. and Mrs. Thos. Watson, accompanied by Mr. and Mrs. S. Clarke attended the funeral of the late Mr. Thos. Clarke, of Preneveau on Thursday last.

Mr. Art McKenty was in Peterborough on Sunday.

Miss L. Davidson, R.N., is the guest of her sister, Mrs. John MacNaughton.

Miss Lucas, who has been engaged as teller in the local branch of the Union Bank, has been transferred to Toronto and left for that city on Monday.

Mrs. B. Howson and daughter Lillian are guests of Mrs. Wm. Buck, Hastings Road.

Mr. and Mrs. Percy Parker, of Roseneath, spent Sunday with the latter's parents, Mr. and Mrs. Adam Parker.

Mr. Percy Wilson motored to Peterborough on Sunday.

Mrs. Peer is visiting friends in Campbellford.

Mr. A. J. McKenty has purchased a new car.

Miss L. Darby of the High school staff, left on Monday to spend part of the vacation in Toronto.

Miss Grace Sangster, B.A., left on Tuesday for her home at Bainsville, Glengarry.

Mr. Nigel Fenton spent the wek end at Presque Isle.

A RECITAL

There was a fairly good attendance of parents and friends at Reid street hall last evening, for the junior piano recital by pupils of Mr. George H. King. The pupils, the majority of whom are under 15 years of age, acquitted themselves very well, in a manner creditable to themselves and to the careful training of their instructor. The programme, which included a novelty in the form of a pianoforte selection by three performers, was as follows:

"On the Hike" March, Margaret Fife, "Morning Prayer", Audrey Grimison, "The Merry Peasant", Caroline Beavis, "Valsette", Jean Robinson, "A Little Coon's Prayer" Scott Medd; "On the Lake", Doris Cooper; "Red Roses" Orval Huffman; "Merry Lads and Lasses", Mabel Collins, "Heartsease", Katherine Millard; "On the Stage"; duet, Elsie Diamond and Ralph Diamond, Melodie "D'Amour", Louis Batchelor, "Hide and Seek", Gladys Renouff; "Dance of the Peasants", Marion Hall; "Hungarian Dance" Frances Edwards; "Barcarolle", Norman Watts; "Blue Bell", Florry Cooper; "Fields of Glory" March, Lillian Brinson; "Sweet and Low", Scott Medd; "On Parade", Margaret Warren; "Dancing Nymphs", Ralph Diamond; "Longing for Home", Jean Padget; "Damon", trio Laura Collins, Irene King Mabel Collins "Petite Valse de Concert", Myrtle Tuggey; "Valsette", Walter Townsend.

Brick was first used for street paving in America in 1873 in Charleston, W. Va.

Lakefield News.

LAKEFIELD, June 13. — Mrs. Robert Bullock, of Lakefield, and Mrs. Thos. Cooper, of Warsaw, are making a three-weeks' visit to friends in Western Ontario and Detroit, Mich.

Rev. Frank Vipond, who attended the Synod in Toronto last week, has gone back to hospital. Mr. Vipond has been in failing health for the past six months.

Mr. T. A. Simpson has taken a position in the Selwyn Cheese Factory for the season.

Miss Corkery was a week-end vistor to Peterborough.

Mr. and Mrs. D. Simmons have left on a two months' visit to friends in the States.

Miss Mollie Young, of Peterborough, is visiting her sister, Mrs. S. J. Gibson.

Miss E. Hunter is spending her vacation at Sandy Point with Mr. and Mrs. S. Hunter.

Mrs. Leo Snyder, of Toronto, is visiting her parents, Capt. and Mrs. F. Morin.

Mr. and Mrs. Wm. Peacock have returned from a week's visit to Toronto.

Mrs. C. L. Bickell, of Toronto, was a visitor to her parents, Mr. and Mrs. A. Fairbairn.

Mr. Wm. Madill, of Peterborough, was in the village on Friday on business.

Mr. Gordon Ridpath was a week-end visitor in the village.

Mrs. J. H. Sherin is visiting friends in Belleville.

Mr. E. L. Spence, of Peterborough, spent the week-end with Mr. and Mrs. F. T. Sherren.

Mr. Bruce Ridpath, of Toronto, was in the village for a few days last week.

EDITOR SUICIDES.

Cast Down Over Love Affair.

NEW YORK, June 13 (Canadian Press). — Leaving a note addressed to Hilda Blatt, Wardsville, Ontario, stating that life was "No longer worth while since our engagement has been broken," Roverigo Diez, 28, associate editor of the Pan-American Union of Washington, shot and killed himself last night.

LAKEFIELD NEWS.

LAKEFIELD, June 13. — The rain on Friday raised the spirits of the farmers and gardeners in Lakefield and vicinity, as the continued dry weather was becoming a serious menace to the crops.

Now, everything is promising an abundant crop. All the grain is good —some of it is ahead of the season.

Clover and hay promises well this season.

A Big Bar

A full-size, full-weight, solid bar of good soap is "SURPRISE." Best for any and all household use.

For use in washing machines shave or slice a portion of the "SURPRISE" bar direct to the machine.—It will do fine work.

90c Jacquard Bath Towels, 59c Each

Jacquard Towels are the kind with all-over brocade-like patterns. These also have colored borders in pink, blue, mauve or gold. The average size is 19 x 36 inches. Real splendid value.

New Shipment "Cressman's Shetland Floss" 3 Skeins 29c

This new June shipment gives us a complete range of the season's popular shades in this lovely quality Floss. Full size packages. An especially attractive Annex price.

869th Bargain Annex Event

Bargain Annex

Registered.

Wednesday, June 14th, 1922

New Shipment Boys' Dollar Khaki Shirt Waists, 78c

Serviceable garments of drill. Made to withstand the hard scrimmages that boys subject them to. Correctly made with attached collars. All have useful breast pocket. Sizes for boys from 10 to 16 years.

Boys' Short Sleeve and Long Sleeve Summer Jerseys, 47c

Good news for boys, and also economical mothers. "Zimmerknit" brand and choice of plain brown, plain white, navy with gold, white with blue and brown with gold. Complete range of sizes in the lot.

Just Arrived Shipment, 400 Yards—Merrimack "CHAMBRAYS," 32 Inch

Previous to the arrival of this shipment, 49c was our lowest price for "Merrimack" Chambrays. They are real excellent quality and the color selection includes blue, green, helio and pink. **33c Yd.**

800 Yds. FACTORY COTTON, Extra Heavy

A Factory Cotton that will be a big surprise. It is an especially heavy weight and remarkably free from specks. The value is so unusual that we will have to sell it in lengths of 5, 10 and 20 yards and allow only one length to each buyer. No 'phone orders, please. **19c Yd.**

Ten Pieces Yard-Wide 55c Draperies, 38c Yard

Oh! what pretty things you can make of them. Cushions, covers, window drapes, aprons, etc. Choice of chintz or cretonnes in a selection of attractive patterns and colorings. Blue bird and floral effects.

"Chef's Own" Aluminum Ware

MORE OF THE SAME RELIABLE QUALITY VERY LOW PRICES

6-Quart Preserving Kettles, $1.39.
8-Quart Preserving Kettles, $1.69.
10-Quart Preserving Kettles, $1.98.
12-Quart Preserving Kettles, $2.39.
14-Quart Preserving Kettles, $2.69.
3½-Quart Tea Kettle, $2.39.
1½-Quart Tea Pot, $2.15.

Men's Athletic Combinations, sizes 34 and 36 only, 98c.
Men's White Cotton Night Gowns, 1.19.
Canoe and Hammock Cushions, 59c.
50c Hemstitched Pillow Cases, 38c.
Men's Two-Piece Balbriggan Underwear, 59c.
Bungalow Floor Mats, 95c.
Remnants and Mill Ends, White Wash Goods, 15c yard.
Feather-filled Bed Pillows, 73c each.
Mill Ends Striped Flannelettes, 19c yard.
Few Dozen Glass Tumblers, 4 for 29c.
Cressman's Ideal Laundry Soap, 10 Bars for 59c.

Brocaded and Floral Linings

Pretty patterns in these Linings. Some are tub silk and are suitable for kimonas as well as lining purposes. Choice of navy, brown, Copen., sand, light grey, rose, green and old gold ground colors with attractive patterns. Widths from 36 to 40 inches. Regular $1.25 to $1.50. Yard - - - **98c**

$1 to $1.25 Bathing Suit Fabrics, 69c—An excellent assortment of pure wool and part wool fabrics that will make into excellent bathing suits. Choice of Poplar Cloth, Taffeta, Trieotine and many others. All a suitable weight that will not be too heavy in the water. Widths from 32 to 40 inches and choice of navy or black.

$2.50 Wash Satin, $1.79 Yard

—A washable Satin that is 36 inches wide and comes in a delightful shade of pink, as well as ivory. Ideal for blouse, skirts, dresses and undergarments.

Special 59c Plain White Dress Voile, 33c Yard

You'll find it a worthy quality. Fine, even in the weave and thoroughly good value. The mercerized finish contributes to its good appearance. Thirty-eight inches wide.

Special 35c Longcloth Nainsook, 27c Yard—It is slightly heavier in weight than the average nainsook, because it has a mercerized longcloth finish. Especially suitable for women's and children's undergarments. Yard - - - - - **27c**

Time-Limit Sales

9 A.M. TO 10 A.M. — **Still Another Shipment Men's Balbriggan Combinations**

The same good Combinations that have been so popular. They are slightly imperfect because of insignificant oil stains, but nobody seems to care about that. Ankle length and short sleeves. Natural color balbriggan of a good quality. **98c**

4.30 P.M. TO 530 P.M. — **500 Yards 25c Curtain Scrims**

Our lowest price of the year for one hour of rush selling. No window need be without a curtain. The width is 36 inches and you have choice of white, cream and ecru. Self open-work borders. **15c Yd.**

Percales 19c Yard

39c Pongee Percales, 34 to 36 Inches Wide—Percales with a silvertone pongee finish. A fine selection of attractive colorings and neat stripe patterns. A most suitable wash fabric for women's and girls' dresses and men's shirts. Come sharp at nine o'clock for best selection. Yard - - **19c**

Stoffell's $1 All-White 45-Inch Organdy, 74c Yard

Permanent finish and an excellent quality. Genuine Swiss grade. An unmistakable value, for all season the price has been $1 a yard.

Women's Good Quality Nainsook Nightgowns

This price is interesting, and so are the Gowns. Three styles—two have sheer embroidery trimmings with beading run with ribbons and the other is trimmed with lace and embroidery with a dainty ribbon bow at the back. It's the best Gown value in years. **$1.19**

Regular Values Up To $1.68

Children's Knee Length Roll Top Hose, 29c Pair, 3 Pairs 85c

We had to secure another shipment. It seemed as though everyone who saw them wanted a pair. We do not blame them, for the value is excellent. Made seamless throughout and fine 1/1 rib. The colors are romper blue and brown. First buyers will find a good range of sizes.

Women's Black Seamless Hose

Less than 15c a pair. Hardly worth mending old ones when new Hose can be procured for so little. It's certainly a return to old-time prices. Sizes 8½, 9 9½ and 10 - - **2 Pairs 29c**

Women's $1.25, $1.59 and $1.75 Summer Knit Combinations, 88c

Such well-known brands as "Crescent," "Collier Cut" and "Shaw-Knit" are in this assortment. Made with loose knees and are a fine quality with a lisle finish. The tops are trimmed with lace. Many of them are only half the regular price.

Women's "Harvey-Knit" 40c and 45c Undervests, 33c, 3 for 95c

Good garments in every way. The only cheap thing about them is the price. Choice of sleeveless and opera top styles. Sizes 36 and 40.

Sixty Cases "Special" Toilet Paper 10 Rolls 39c

PRICED AT LESS THAN 4c A ROLL

Not more than twenty rolls to one buyer and no 'phone orders, please.

The Greatest Values of the Year in THE SUMMER SALE OF HOSIERY — Main Floor

Women's! Misses'! Children's!

Grain, Cattle & Produce Markets

Sugar, in preparation for the canning season, is advancing rapidly. From New York comes a rumour of a three-cent increase in wholesale prices within the last few days. Tea also is up by ten cents a pound on the packaged goods, with the bulk variety due to take a similar jump shortly.

Whey butter is in the stores, the fresh, appetizing butter that comes with the cheese-making season, and does not keep quite as well as the ordinary brands. Florida canteloupe and Georgia peaches are already in the fruit stores, home-grown strawberries, the berry with the light red tint and the yellow base. Mr. J. Simons, the Charlotte street fruit merchant, claims that Campbellford has made a premature boast of having the first home-grown berries, which, he says, appeared here over a week ago.

PETERBOROUGH MARKETS.

Grains.—Marquis and fall wheat, $1.30; barley, 65c; oats, 45c; buckwheat, 75c; flour, half bbl., $4.25; pastry flour, 24 lb. bag $1.05 and cents doz.; mixed nuts, 25-30c; doz.; cocoanuts, 10-15c; rhubarb, 5c; home-grown strawberries, 35c qt. box; Smyra figs, 40-50c lb.; pineapples, 25c; green peppers, 10c; Florida watermelon, $1.75; Winesay apples, 40-60c doz.; Florida cherries, $1.00 lb.; canteloupe, 40-45c; peaches, 40c doz.

Fish—Pink salmon, 20c lb; white fish, 15c.; haddies, lb., 18c.; boneless 25c; halibut, 30-35c lb.; red salmon, 25c lb.; salmon trout, 28c lb.

Hay—Hay, $20-$25 ton; hay, baled, $25-$30; straw, $12-$15 ton.

Meats—Beef, 10-35c lb.; hens, old, 25-30c; live hogs, $13.50; dressed hogs, $20; bacon, 45-55c; pork, 25-37c; mutton, 10-25c; sausage, 18-20c; veal, 5-30c; lamb, 30-50c.

Vegetables—Potatoes, wholesale, $1.25 bag, retail $1.40 bag, 25c peck; good beets, 15 cents a bunch; leaf lettuce, 5 cents and 10 cents bunch; cabbage, 7-8c lb.; beans, $3.75 bush.; onions, imported 15c. home grown 10c; parsley, 5; imported tomatoes, 25c lb; hothouse, 50c lb; green onions, 5c bunch; carrots 15c bunch cucumbers 10-15c, hothouse 25c; radishes, 5c; egg plant, 25c; asparagus, 15c; new potatoes, 20-25c measure; spinach, 20c lb.; string beans, 20c lb.; Bermuda onions, 15c lb.; new peas, 20c lb.

Hides and Wool—Cow hides heavy 5c; light 7c; horse hides, $2.00-$2.25; calf skins, veal, 10c; kips, 8c; sheep skins, 50-75c; lamb skins, 40-50; fine wool, 15c; medium wool, 12c; coarse wool, 8c.

Dairy Products — Creamery butter, 30-33; dairy butter, 29-32c; oleomargarine, 24-32c; eggs, 27-30c; shortening, 18-22c lb.; lard, 17-23c; cheese, 19-25c; whey butter, 28-30c.

Fruits—Bananas' doz. 40-50c; California navel oranges, 40c-$1.20; grape fruit, $1.20-$1.80; lemons, 40c $1.10.

STERLING RATES.

MONTREAL, June 13.— (Canadian Press.) — Sterling exchange rates were quoted here yesterday: Sterling demand 4.5253; sterling cables 4.5278.

CASH GRAIN.

MONTREAL, June 13.— (Canadian Press.)—There was no change yesterday in the condition of the local cash grain market. There was no change in flour prices, but prospects are that they will go lower. Business in all lines of millfeed is dull. There is little doing in the rolled oats markets. A fair business is passing in baled hay. The demand is steady in the egg market. The market for potatoes is quiet. Butter prices are down 7-8 cents per pound and the feeling in cheese is firm.

WINNIPEG WHEAT.

WINNIPEG, June 13.—(Canadian Press.)—Cash prices: Wheat—No. 1 hard 129 1-4; No. 1 northern 129; No. 2 northern 125; No. 3, 115 1-2; No. 4, 104; No. 5, 94; No. 6, 83; feed 74; track 128.

Oats—No. 2 C.W. 52; No. 3, 49 3-4; extra No. 1 feed 49 3-4; No. 1 feed 47 1-2; No. 2 feed 44 3-4; rejected 42 3-4; track 51 3-4.

Barley—No. 3 C.W. 64 3-8; No. 4, 63 1-8; rejected 59 7-8; feed 57 7-8; track 64 3-8.

WINNIPEG CATTLE.

WINNIPEG, June 13.— (Canadian Press.)— Receipts yesterday, 1,100 cattle and calves, 1,000 hogs and 205 sheep and lambs.

There was little activity in evidence in the cattle market yesterday; the supply of butcher cattle being very limited, and the few sales completed were at steady prices. Medium classes and stockers and feeders took 25 to 50 cents lower.

The hog market opened with a weaker tone, packers bidding 12.25 with odd lots up to 12.50.

A few good mutton sheep made 8.00 while the handful of yearlings offered sold at 10.00.

EGG MARKETS.

OTTAWA, June 13.— (Canadian Press.)—Country markets are steadier with the best graded slightly higher in price and the undergrades somewhat weaker. Hot weather is a serious factor to contend with and track shippers are finding an increasingly larger amount of low grade eggs in current receipts.

Toronto country points are steadier with track shippers paying 23-25 and making sales of straight gathered at 25 1-2 to 26 1-2. Graded firsts are being offered at 30 cents f.o.b. Specials jobbing 36, extras 35, firsts 31, seconds 27.

Montreal specials jobbing 36, extras 33 to 35, firsts 30 to 31, seconds 27 to 28. Quality very much poorer. None offering on mercantile exchange

Winnipeg market weak. Dealers offering 18 delivered, cases included, straight receipts jobbing 19 to 21. Quality much poorer on account of hot weather.

CHICAGO CATTLE.

CHICAGO, June 13.— (Canadian Press.)—Cattle, receipts 14,000; fairly active; better grades beef steers mostly steady; others weak to 15c. lower; top 9.50 paid for heavies and yearlings; bulk beef steers 8.25 and 9.10; she stock weak to 25c. lower; in-between grades butcher cows and heifers showing most decline; bulls and stockers steady to weak; veal calves mostly 50c. lower; bulk desirable stockers and feeders 7.00 and 7.75; bulk veal calves to packers 10.00 and 10.50.

Hogs, receipts 56,000; market mostly 10 to 15c. lower on lights; others 15 to 20c. lower; spots 25c. lower than Saturday's average; top 10.70; bulk 10.00 and 10.65; pigs steady, mostly 9.75 and 10.50; packing sows mostly 9.00 and 9.50; shippers took about 4,500; holdover liberal.

Sheep, receipts 19,000; best dry fed lambs steady; top 12.50; others, yearlings and light, wethers slow to lower; heavy sheep and spring lambs 25 to 50c. lower; top spring lambs 14.25; culls mostly 7.50 and 8.00; some fat heavy native ewes down to 2.50; good handyweight around 6.50.

CHICAGO WHEAT.

CHICAGO, June 13.— (Canadian Press.)—Wheat underwent a decided tumble in value yesterday, largely as the result of anticipation of big shipments from the south-west, where the harvest is becoming more general. Heavy liquidating sales on the part of holders took place and there was also aggressive offerings from short sellers, whereas demand from buyers was at a minimum. The close was unsettled. 3 1-8 to 5c. net lower, with July 1.09 3-4 to $1.03 7-8, and September $1.10 1-8 to $1.10 1-4.

Corn finished 5-8 to 1 1-2c. off; oats down 3-4 and 7-8 to 1 and 1 1-8, and provisions unchanged to 20c. lower.

ECZEMA

ON FACE AND HEAD FOR FIVE YEARS

Eczema or salt rheum, as it is so often called, manifests itself in little round pimples which contain an extremely irritating fluid. These break and subsequently a crust or scale is formed and the intense burning, itching and smarting, especially at night or when the part is exposed to a strong heat, is almost unbearable and relief is gladly welcomed.

There is only one way to get relief and no remedy like

BURDOCK BLOOD BITTERS

Take it internally and it gets at the seat of the disease in the blood and drives it out of the system.

Apply it externally and it takes out the itching, stinging and burning and promotes healthly healing.

Mrs. J. Sage, 215 Princess Ave., Vancouver, B. C., writes: "Having suffered with eczema on the face and head, for the last five years, I consulted several doctors, and tried various kinds of salves and lotions, but I derived no benefit from any of them. I did not know what to do until a friend advised me to try Burdock Blood Bitters, and after I had used two bottles I began to get better and now after taking eight bottles I have not even a blotch on me. I feel that I cannot praise B. B. B. too highly I hope you will make full use of this recommendation for the benefit of those who are suffering from this terrible complaint, eczema."

B. B. B. put up only by The T. Milburn Co., Limited, Toronto, Ont.

HOME CIRCLE

It is indeed true that "out of the mouths of babes and sucklings cometh wisdom." The other day we happened to hear the story of a small boy who told about climbing a very steep hill. About half way up the hill the task seemed too much for him. He turned to go back but that way looked quite as dangerous as going ahead. "So," he concluded, "I kept straight ahead for I decided it was better to fall down climbing than to climb down."

"It is better to fall down climbing than to climb down." What true philosophy of life yet how long it takes most of us to learn it. That boy kept on climbing and reached the summit. Most of us could reach the summit of our troubles also if we would but keep on climbing, but instead of that we climb miserably down and hang about the foot of our Mountain of Trouble and never do achieve the other side. Let us at least attempt to make the other side.

Constructive criticism is a good thing but most of us do not make our criticism constructive and we are all over critical. A critical habit is an easy one to make and it grows upon us until we soon have a sharp word of criticism for everything and everybody. Our friends soon begin to shun us and we cannot understand the reason.

The ordinary criticism is quite useless and unnecessary anyway and unless we are in a position to know about what we are talking or feel we could do better ourselves, the best way is to keep still. It will save us a good friend perhaps, and a good disposition.

At its best, winter is rather a cheerless season out of doors. For that reason we should exert ourselves to make our homes as cheerful as possible. One of the best ways to do this is to have blooming plants in the house. It's like a tiny piece of summer held over into winter to see a window full of geraniums or cyclmen or foliage plants. More than people realize, it is these tiny bits of cheer that make life worth living. It is true that house plants are a bother and make considerable dirt but they more than pay for this in cheering up an otherwise dreary period.

Not very long ago, a passerby questioned a begger on the street. It turned out that he had quite a surprising amount of education, "but," he said, "I cannot find work. The world is down on me and I have lost confidence in myself."

That was exactly where all the trouble was—not because he couldn't find work but because he had lost confidence in himself. Never do that. It isn't necessary to think that your way is the best way. It isn't necessary to be egotistical about it, but do the best you can. You have as good a chance as the next fellow; you can do as well as he. Very well, go ahead, and with this faith in yourself you cannot be defeated.

A great many people overlook the value of wall paper in decorating the house. Artistic wall paper is really no more expensive than these hideous wall coverings we see with red roses that look like cabbages literally hitting us in the face when we come into the room or those stripped affairs that make us look cross-eyed. Yet people seem to think that unless they get a lot of color or design they are not getting their money's worth. Disturbing wall paper has much more to do with one's outlook on life than we realize and quiet tones adapt themselves much more readily to our moods and are much easier to live with.

SANCTUARY

Keep in your soul some still untroubled space
Weft of the things of loveliness and grace.
Where when a harried world distraught with fire,
Presses too hard on you you may retire
As to a ferny spot in some deep wood
Far from life's turmoil and in quietude,
When woe comes not, and peace her dwellings hath
Unvexed by man's unceasing urge to wrath.

(Copyright 1921 by the McClure Newspaper Syndicate)

ONE TONE.

For a summer home there are fascinating candle holders of pink and blue, with hand-dipped candles exactly to match, so you can't tell where the holder begins and the candle ends.

Why Be "Skinny"

When It's so EASY to Build Flesh this New Way

Do you need more flesh? Are you pale, lacking in energy—or is your complexion blemished by humiliating pimples, blackheads, or boils? If so, simply go to your druggist's and get a package of IRONIZED YEAST tablets. Take these remarkably effective tablets—two with each meal. Then watch the results! Very likely you will be actually astonished at the improvement shown in you even after the first 48 hours. For IRONIZED YEAST embodies a remarkable new scientific process—a process which enables yeast to bring its splendid results often in just *half* the usual time.

The New Process

While yeast alone is good, tests show that it needs some other agent in order to quickly convert its wonderful health-building elements into firm tissue, rosy cheeks and sparkling vitality.

Everyone knows that iron is of great value in converting our food into living cells and tissue. So working on this problem, our scientists finally discovered the wonderful process of ironization—the process through which the combination of yeast and iron becomes 100% efficient.

Do not think, however, that any combination of yeast and iron will do. Yeast brings its best and quickest results only when it is treated through the scientific process of ironization. And this process is embodied only in IRONIZED YEAST, the one *scientifically correct* yeast treatment.

Money Back Guarantee

Get IRONIZED YEAST from your dealer's today. Satisfactory results from first package or money refunded. $1.00 a package. Beware of inferior imitations.

"Gains 10 Lbs." "I have taken only 1½ packages of IRONIZED YEAST, and have gained 10 lbs."—Rev. L. W. V.

"Gains 8 Lbs." "After one box of IRONIZED YEAST I have gained 8 lbs. and my skin is cleared."—Mr. A. G. B.

"Gains 10 Lbs." "I have gained 10 lbs. in 15 days."—Mrs. J. E. B.

"Gains 7 Lbs." "To my surprise I have gained 7 lbs. in two weeks."—Miss M. G. W.

What a Difference!

The above illustrations will give you an idea of what a wonderful improvement proper weight makes in a person's figure. Read in panel how IRONIZED YEAST builds weight.

FREE While IRONIZED YEAST is sold at all dealers on our Satisfaction Guaranteed basis, those who wish may try it absolutely FREE. Simply mail the coupon. It will bring you the famous Three Day Trial Treatment. *Watch the results!*

IRONIZED YEAST Tablets

THE ONLY YEAST THAT IS GENUINELY IRONIZED

Sales Agents: Harold F. Ritchie & Co., Ltd., Toronto

75 **Free Trial Coupon**

Harold F. Ritchie & Co., Ltd.
10 McCaul St., Toronto. Dept. 456

Please send me the THREE DAY FREE TRIAL TREATMENT of Ironized Yeast.

Name _____
Address _____
City _____
Prov. _____

"Only One Trial Package to a Family

Watch Your Gums— Bleeding a Sign of Trouble

Medical science knows how serious is the sign of bleeding gums. For it knows that tender and bleeding gums are the forerunners of Pyorrhea, that dread disease which afflicts four out of five people over forty.

If the disease is unchecked, the gum-line recedes, the teeth decay, loosen and fall out, or must be extracted to rid the system of the Pyorrhea poisons which seep into the system and wreck the health. These poisons often cause rheumatism, nervous disorders, anaemia, and other ills.

To avoid Pyorrhea, visit your dentist often for tooth and gum inspection, and use Forhan's For the Gums. Forhan's For the Gums will prevent Pyorrhea or check its progress, if used in time and used consistently. Ordinary dentifrices cannot do this. Forhan's keeps the gums firm and healthy—the teeth white and clean. Start using it today. If gum-shrinkage has already set in, use Forhan's according to directions and consult your dentist immediately for special treatment.

35c and 60c tubes in Canada and U. S. If your druggist cannot supply you, send price to us direct and we will mail tube postpaid.

Formula of R. J. Forhan, D. D. S.
Forhan's, Ltd., Montreal

Forhan's
FOR THE GUMS
Checks Pyorrhea

WILSON'S "The National Smoke"

BACHELOR

Still the Most for the Money 10c.

ANDREW WILSON & CO TORONTO AND MONTREAL

Fine Dress Ginghams at 22c Yard

This showing affords you a wide variety of patterns and colorings to choose from. Many favored pieces for children's and matrons' wear. Yard 22c

English Chambrays, 29c Yard

The regular stock price of these Chambrays is 35c yard. They are yarn dyed and an excellent weight. Colors are light blue and light tan. 26 inches wide. Yard 29c

Embroidered Pillow Cases, 49c Each, 2 for 95c

They are made from good quality pillow cotton and have a deep hemstitched hem. Neatly embroidered in four different patterns. 42 inches wide. Choice of any pattern for, each 49c

Madapolam for Fine Lingerie, 43c and 59c Yard

This is the favorite Cotton for fine summer lingerie. Woven from the finest of Egyptian cotton yarns, soft silky finish, 42 inches wide. Yard .....43c and 59c

Heavy-Weight Factory Cotton, 36 In. Wide, at 25c Yard

A quality that is being sold for making fudge aprons, bedspreads, pillow covers, etc. Free from specks and dressing, good weight, evenly woven. Yard 25c

THE J.C. Turnbull CO. LTD

Ladies' Mercerized Lisle Hose, 2 pairs for 99c

They are of an excellent quality and are worth a great deal more than this Sale price. Shown in black with plain hemmed tops and white, brown or grey with 1/1 rib garter top. Seamless. Priced at .....2 pair 99c

Light-Weight Cotton Hose, 29c Pair, 2 Pair 55c

Limited number of pairs to sell on Wednesday. Shown in colors of black, cream, grey and brown. A seamless make with spliced heel and toe, double sole and hemmed top. Pair .....29c, 2 pair 55c

Children's ¾ Length Socks, 29c Pair

They are the proper style of Hose for children in the summer months, and these are woven in the 1/1 rib weave with double rolled tops. Sizes 6 to 8½ in romper blue and sizes 7 and 7½ in brown. Strong hard wearing make. Specially priced at, pair 29c

Once Again

We have received another shipment of the large sized bars of Castile Soap, and they will sell at the same old price, bar .....19c, 2 bars 35c

Cream Wool Jersey, 54 inches wide at $3.95 yard

Sport skirts, suits, etc., of Cream Jersey are very popular for the summer months, and the least expensive way to have one is to buy the material, and with the aid of a Standard pattern and its Belrobe system, fashion your own sport costume. Rich cream color, free from specks, woven from fine Botany yarns, 54 inches wide. Yard $3.95

Silk Crepola, 98c yard

A beautiful soft material for children's summer dresses or fine lingerie. Shown in such shades as canary, orchid, sky and white. 36 inches wide. Yard 98c

Silk Tricolette $1.79

Shown in colors of jade, orchid, Copen. and white. A splendid weight for blouses or dresses, and it is woven with the lock-stitch weave, which prevents runners. 36 inches wide. Yard $1.79

Boys' and Girls' Bathing Suits, $1.00 and $1.25 Each

They are a One-Piece Bathing Suit with good length skirt attached. The color is navy with red trimmings. Good sensible Bathing Suits. Each .....$1.00 and $1.25

Girls' and Missies' Vests, 19c Each, 3 for 55c

Bleached Table Damask, 55 In. Wide, 59c Yard

There are five very pretty designs to choose from. It is a quality suitable for everyday use and will wear well. Yard 59c

The Very Latest Ladies' Colored Check Dimity Handkerchiefs, 25c Each, 3 for 69c

Real English Bath Towels, Extra Large Size, 49c Each, or 95c Pair

Heavy-weight English Bath Towels, extra large size, thick and very absorbent, fringed ends. Size 22 by 42 inches. On Sale Wednesday, pair 95c

'Tis Time for White Wash Skirts, A One Day Sale of Them, Wednesday Reg! $4.50 Skirts for $2.95

These are made from fine quality white gabardine. Every one of them is made by careful experienced hands. Fashioned with patch pockets, slash pockets, etc., and are trimmed with pearl buttons. There are plain and tucked Skirts to choose from. All at the one price of $2.95

Novelty Suits, Greatly Underpriced

Full box-backed models with embroidery trimming and satin lined. Very smart for missies' wear; also fine Tricotine Suits, fashioned with tuxedo and round collars. Suitable for matrons or missies. Originally priced at $49.75 to $55.00. On Wednesday the price will be $29.50

$29.50

Important, But Briefly Mentioned

Wax Paper, 15 sheets to the roll, per roll .....5c, 6 for 25c
Patent Leather Belts, red, black or white. Regular 25c, for 19c
Writing Pads. Regular 12½c, for .....2 for 19c
Packages Crown Brand Envelopes .....2 pkgs. 19c
Lead Pencils .....3 for 5c
Steel Pen Points, doz. 10c
Palmolive Soap .....4 for 29c
Clothes Brushes, each 19c
Ric-Rac Braid, in white, 9c and 12c
Mercerized Mending Cotton for 10c
Gingham Bias Tape, bolt, 25c

New Shipment of Dark and Medium Colored Voiles, 50c to $1.25 Yard

We have just opened up a fresh new shipment of Voiles in dark and medium colors. Suitable for missies' or matrons' dresses. Some new patterns are shown on such grounds as navy, black, Copen., grey and brown. Priced at, yard .....50c to $1.25

Glassware, 29c each

See our special line of Pressed Glassware in such pieces as Cream Pitchers, Sugar Bowls, Covered Butter Tubs and Spoon Holders. Formerly sold at 49c each. Wednesday special, each 29c

25c Pudding Bowls, 19c each

Fine English Semi-Porcelain Pudding Bowls, finished with neat blue band borders. Former price, 25c each. Wednesday special, each 19c

Brown Betty Tea Pots, 49c each

Finished with high glaze, shown in globe style, 5 to 7-cup size. Wednesday special, each 49c

Fancy Jardinieres and Vases, $1.69

Specially priced Fancy Vases and Jardinieres from our regular stock, Crown Staffordshire Chameleon ware and Egyptian pottery. These were formerly sold at from $2.00 to $3.75. Wednesday special, each $1.69

Washing Soda .....3 lbs. 10c
Laundry Starch .....3 lbs. 27c
Panshine .....3 tins 25c
Rinso .....2 pkgs. 15c
Snowflake Ammonia, 3 pkgs. 25c
Goblin Soap, cake 5c
Castile Soap, bar, 19c, 2 for 35c
Zinc Gem Rings, doz. 25c
Matches .....3 boxes 35c
Black Japanned Lunch Boxes for 15c
Nickle-plated Tea Spoons, doz. 39c

Nickle-plated Forks and Dessert Spoons .....2 for 11c
Nickle-plated Knives, 2 for 19c
Scarfe's Guaranteed Stove Pipe Enamel, half pt. 30c
Scarfe's Guaranteed Floor Paints, qt. $1.35
Scarfe's Guaranteed Varnish Stain, pt. tin 75c
Shingle Stain, red, green or brown. Every can guaranteed to give satisfaction. In 5-gal. tins, gal. $2.00

Wednesday's Menu At The Soda Fountain

AFTERNOON TEA
A Specialty.
Pot of Tea
Home-made Pie
Biscuits
Sandwiches

ICE-COLD DRINKS
Dry Ginger Ale
Lemon Crush
Orange Crush
Cream Soda
Coca-Cola
Egg-Noggs
Malted Milk

The Best Ice-cream Sodas in Town for 10c

Third Battle Ypres Known by Canadians as "June Show" 1916

(Continued from page 1)

had marched the fifteen or twenty kilometres from the Corps rest camps appeared on the scene. Tired and hungry they were and their ranks depleted from the heavy shelling directed against the roads and overland trails they had traversed during the night.

The counter-attack on June 3rd in which the 7th, 10th, 14th, 15th and 49th battalions took parts was jointly superintended by Generals Tuxford and Lipsett of the 3rd and 2nd battalions respectively. Though those who had previouly chronicled this attack, are unaminous on the gallantry of the troops engaged, the operation has been styled a failure.

General Tuxford, who is now a resident of Moose Jaw, Sask. declares that it was the first attack on June 2nd, 1916, which made possible the success of the attack which today is the sixth anniversary. He cites the folowing reasons as to why he considers this is so

1. "The June 3 attack established the location of the Boche positions.
2. "It prevented the Wurttembergers from taking the iniative by taking the iniative from the Wurttembergers
3. "It established a continuity of posistion as the Canadians front line from which the "jump off" 'on June 3 was made possible."

General Tuxford blames the failure of the troops engaged on the June counter attack upon these facts:

1. "Lack of definite information concerning the positions to be attacked.
2. "Insufficient nature of artillery preparation.
3. "Alteration of orders concerning the time the blow was to be delivered.
4. "Poor communication as between battalions; both laterally and in depth, caused by incessant hostile machine guns and shrapnel fire."

The Advance.

In any event, troops attacking on June 3rd did occupy positions of some importance to which the enemy had previously penetrated. For example at Zillebeke village, the advance made totalled ebout 1,200 yards and carried the Canadians to the western extremity of Observation Ridge, a high tongue of ground in the left center of the position, running directly east and west. The gains therefore established a line of defense, established the position of the German troops and gave a good position to attack from. In view of the handicaps under which the troops labored including concentrated machine gun, rifle and shell fire to which they were subject; lack of knowledge of the position and the fact they had little instruction in the method they were to employ, the attack of June 3, may be described as distinctly successful, but costly withal in the lives of soldiers.

For several days artillery and counter-artillery bombardments, attack and counter-attack, mostly of a local nature, raged back and forth along the line. The German front line on the right and right centre was from 500 to 750 yards east of the old advance positions of the Canadians. Hooge, however, that commanding eminence to the extreme left, was still Canadian grounds and no effort put forth by the enemy up to this time had been successful in dislodging its stubborn defenders. On June 6, the enemy flew mines under the front line Canadian trenches in the Hooge sub-sector and in the attack which developed immediately afterwards, penetrated as far as the Hooge support lines. Major A. G. Styles, now of Regina, a captain at that time with the 28th Battalion, was the hero of the Hooge attack. He mobilized machine-guns and prevented the attackers from rolling up on the right. As the horde of Wurttembergers poured through "The Gap" (that slight depression just south of Hooge where 700 of the Prussion Guard broke through in October, 1914 and were annihilated by the British) the machine guns of the 28th and of the British battalions further to the left, had a beautiful enfilade on them and mowed the oncoming Boche down like corn.

In the interval, June 6 to June 12, the Boche made several local attempts to bomb and blast his way further into the heart of the Canadian position. In every case he failed, but the Canadians, now lying in full view of the Germans, who occupied the higher ground, had an unpleasant time. The slightest movement was shelled and all day and night the ground was swept with shrapnel and machine gun bullets, with the less noisy but more deadly missiles from aimed rifle fire.

The attack on the night of June 12-13 was well planned and well executed. The attackers were distributed in the front line along the western front of Armagh and Sanctuary Woods and the eastern side of Maple Copse. The night was vile for the rain fell in torrents but the masses of mud which formed in every hollow and shell-hole mercifully smothered the effect of the fast falling high explosive from the German guns. At a quarter to one in the morning the pandemonium of the Canadian batteries broke loose—the greatest concentration of guns ever behind the corps up to that time. Bombers formed the first wave of attack launced at 1.30 a.m. on June 13, and though the enemy resisted with stubborn bravery in certain isolated places, he was finally overcome and the Canadian line established in its old position along the crest of the low hills which accentuate the outline of the Ypres salient.

Units Engaged.

The principal units engaged were: 1st, 3rd, 7th and 8th battalions under Brigadier-General Lipsett; 2nd, 4th and 16th battalions under Brigadier-General Tuxford. General Garnett Hughes with the 5th, 10th, 14th and 15th was in Divisional reserve.

There are many rumors and theories concerning the Sanctuary Wood-Maple Copse-Hooge fight. The Germans gave warning of their intention to attack late in April, by driving T saps toward the Canadian line afterwards linking up the saps into new front trenches. On the right where the 2nd brigade of the 1st Division were holding the line and on the extreme left where the Royal Canadian Regiment were in the trenches on June 2nd the Boche did not advance, it is true, but at the same time the main force of the Wurttemberger attack was directed against the centre held by the troops of the Third Canadian Division, then making its debut in the trenches. Here the volume of shell fire was so intense that several battalions of this Division simply ceased toexist before the Germans even left their trenches. The enemy undoubtedly was fully informed as to the presence of the new troops in the line. His attack was launched accordingly.

Officers and men who were in the "June Show" (as it is called) of 1916, invariably express puzzlement why, after the Germans had smashed through the Canadian defence lines, they did not press the advantage, flatten the salient and cause a retirement of some miles in the direction of Poperinghe.

The German official mind which lays down hard and fast rules for attacking troops, is cited as one of the principal reasons why this programme was not carried out. The German under-officers and men— at this period, at least—were not allowed to use initiative. They were mere fighting machines, ordered to go here or there at the will of their superiors. Discipline carried them a long way and might have carried the June, 1916, attack to success had not the Canadian artillery, working in harmony with infantry and aerial observers, effectually smashed several attempts to reinforce the thinning ranks of those Teutons who did gain their objectives.

Another hypothesis is that the smash at the Canadian line was only to divert more Allied troops there, and prevent concentration of men elsewhere. The Hun was fearful of preparations for the Anglo-French offensive which had been going on all winter, which he knew to be imminent, and which did finally develop on the Somme.

Whatever is the explanation of the German failure to permanently crack the Canadian line, that line which was hammered continuously and stretched to its utmost during those eleven days of tragedy six years ago, nothing but the highest praise can ever be attached to the Canadian units which took part in the first defense, the struggle between and the final victory. Practically every battalion engaged took its share of honors and Sir Julian Byng, now Canada's Governor-General, Sir Arthur Currie and Brigadier-Generals Tuxford and Lipsett divide the glory for the final successful smash which restored the line.

And so, to-day, when primarily comes the thought of those twelve thousand or so Canadians who died or were wounded in the "June Show" of 1916, the veterans, some scarred, some whole, contemplate certain facts of the fight which perhaps they did not realize in the bloody chaos of the actual battle—the import of their heroic deeds in holding the line; the fact that the "June Show" was in reality one of the gravest crises averted by Canadians during their glorious tenure in France and Flanders.

A GREAT REMEDY

Dr. Henderson's Herb Tablets are composed of roots, barks and herbs, and are a natural remedy for rheumatism, constipation, eczema, stomach, kidney, liver and nervous troubles. If they fail to effect a cure, we gladly refund your money. The fact that we have not been called upon to refund one dollar in the last year is evidence of their great curative qualities. If you have never tried them, send at once for a box.

25c., 50c. and $1 a box, at Bond's Drug Store, and the Warne Drug Co., Peterborough, Ont.

I SAW A NEW WORLD

By W. B. Rands

(This poem shows what a mess might be made of the world if it were to be without change of any sort, and how interesting it is with its surprises and strife, and hope and dreams).

I saw a new world in my dream,
Where all the folks alike did seem,
There was no Child, there was no Mother
There was no Change, there was no Other.

For everything was same, the Same,
There was no Praise, there was no Blame;
There was neither Heed, nor Help for it;
There was nothing fitting or unfit.

Nobody laughed, nobody wept;
None grew weary, so no one slept;
There was nobody born, and nobody wed,
This world was a world of the living dead.

I longed to hear the Time-Clock strike
In the world where people were all alike;
I hated Same, I hated Forever,
I longed to stay Neither, or even Never.

I longed to mend, I longed to make,
I longed to give, I longed to take,
I longed for a change, whatever came after,
I longed for crying, I longed for laughter.

IF YOU ARE WELL BRED.

You do not make a display of your clothes or home furnishings, or whatever extraordinary you may have.

A woman may be marvelously gowned, but if she does not seem conscious of it she does not make anyone else uncomfortable.

She may have the most expensive home, but if she is cordial and friendly she will make it a background for her personality rather than something conspicuous and obtrusive.

An Unfailing Way To Banish Hairs

(Beauty Notes.)

Ugly hairy growths can be removed in the privacy of your own home if you get a small original package of delatone and mix into a paste enough of the powder and water to cover the hairy surface. This should be left on the skin about 2 minutes, then removed and the skin washed and every trace of hair will have vanished. No harm or inconvenience can result from this treatment, but be sure to buy real delatone.

A NEW TOPCOAT.

It's pleasant to think of the long sunny days coming when life will have nothing better to offer than driving along a country road between flourishing green fields.

But, remember, it always is dusty in the country. It will even be dusty in the city.

Fortify yourself with such a top coat as is sketched. It is a coat especially provided for such emergencies.

It is shown in herringbone weaves, tweed mixtures or linen and will protect you from dust, damp and drops in the thermometer. Made only in strictly tailored styles.

FACE DISFIGURED NINE MONTHS

Itched and Hard Pimples Broke Out. Cuticura Heals.

"My face and neck all broke out in a mass of nasty pimples. My face used to itch and then hard pimples would break out and fester over. They itched and burned dreadfully at times, and my face was badly disfigured for about nine months.

"I tried different remedies without any effect. I saw an advertisement for Cuticura Soap and Ointment and sent for a free sample. It helped me so much that I bought more, and after using two cakes of Cuticura Soap and two boxes of Cuticura Ointment I was healed." (Signed) Miss Hattie E. Cruickshank, Lower Caledonia, Nova Scotia.

Give Cuticura Soap, Ointment and Talcum the care of your skin.

Sample Each Free by Mail. Address: "Cuticura, Dept. 24B, St. Paul St. W., Montreal." Sold everywhere. Soap 25c. Ointment 25 and 50c. Talcum 25c. Cuticura Soap shaves without mug.

Edwin Elcome TAXIDERMIST

692 HARVEY STREET
PETERBOROUGH, ONT.

Heads, Birds, Fish, Etc., Mounted Artistically and Permanently.

MASKINONGE, BASS, AND TROUT OUR SPECIALTY.

It Pays to Advertise.

They Overlooked the Diamonds

THERE is a modern flippancy to the effect that, "What you don't know won't hurt you." It is also a fallacy. For instance:

The farmers of Kimberley were a disgusted, disheartened lot. They said the soil was too rocky to earn them a living. Some of them left. Others died in poverty.

And all the time their children were playing with diamonds.

But the farmers ***didn't know.*** They thought the priceless gems were pebbles.

Don't be like those Kimberley farmers. ***Know!***

Don't seek opportunity in some distant place and overlook the diamonds that are daily within your grasp. ***Know!***

Advertising is a mine of opportunity. It tells of values you wouldn't know about if it were not there to guide you.

The secret of economical buying is information. The man or woman who is best informed is the one who buys to best advantage.

Read the advertisements. Know!

Don't be Selfish!

Tell your friends about

CHASE & SANBORN'S

SUPERIOR TEA

Sold in ½ lb. and 1 lb. cartons.

CHASE & SANBORN, Montreal.

Read the Want Ads. - Page 2

OAK HALL
CHANGE OF OWNERSHIP SALE

Men's and Boy's Clothing and Furnishing Values that Sure is Attracting Buyers

Since the announcement of Oak Hall change of ownership, people have been carrying away values better than ever offered in Peterboro. *We Never Fail to Deliver the Goods.*

No Misstatements. No Exaggeration. Just Honest Facts

MEN'S SUITS $13.75

At this price there are only sizes 35 to 39 left, and are exceptional values. Two and three-piece Tweed Suits, well made and best linings. Sold up to $27.50, for $13.75

$18.75

This price buys a better grade Tweed and Worsted Suit; 3-piece; several styles to choose from; extra well made and choice linings. Worth up to $35.00, for $18.75

$27.50

Fine All-Wool Tweed Suits, made single and double-breasted; two and three-button styles; tailored to retain their shape; best of linings. Sold regularly up to $40.00. On Sale .. $27.50

A BOY'S SUIT BARGAIN $6.75

Some broken sizes and lines of Boys' Norfolk Suits; ages 6 to 16 years. Some of this lot have 2 bloomers. They are well made and latest style Norfolks. A real bargain. On Sale at $6.75

$8.75, $10.75 and $12.75

Are our other sale prices for Boys' Norfolk Suits. The majority have 2 bloomers. Mothers, don't let this opportunity pass to get a real Suit Bargain.

MEN'S AND BOY'S FURNISHINGS

Men's Black Sox	25c	Children's Straw Hats	25c to $1.00
Fine Cashmere Sox	59c	Play Suits	$1.29
Silk and Lisle Sox	49c	Cotton Knickers	29c
Work Shirts	$1.00	Boys' Wool V-Neck Jerseys	$1.45
Combinations	$1.39	Boys' Bloomers	89c

Come and see. Many other offerings are added from day to day, not mentioned in our ads., as it is impossible to describe all and every inducement during this great change of ownership sale.

409-11 George St. **OAK HALL** Phone 944

SHORT WEIGHT IS NOT PERMISSIBLE

The Belleville "Daily Intelligencer" of June 9th has the following item:

"F. Davey Diamond, district inspector of weights and measures of the Belleville Division, was in Kingston on Thursday, conducting the prosecution of the grocery store on the corner of Montreal and Raglan Streets, conducted by The Robinson Stores, Ltd., under the Short Weights Act, for selling ten pounds of sugar, which did not weigh the amount represented. The company denied the charge, but after hearing the evidence for the prosecution and the defence, as well as argument by the counsel for the defence, and District Inspector Diamond, Magistrate Farrel found the company guilty, and imposed a fine of fifteen dollars and costs."

From information volunteered by the local Inspector of Weights and Measures in Peterborough, it appears that local grocers are not absolutely blameless in matters of this sort, and in future, prosecutions in case of short weight are to be rigidly enforced. It has been discovered here in some investigations that the short weight in packaged goods starts right at the beginning, that is, with the manufacturer, then again, the retailer is to blame. A public that harkens to the lure of so many pounds of a commodity at a lower price than elsewhere obtainable is not always sure, according to the inspector, of receiving the number of pounds guaranteed in the announcement.

There are 101,767 licensed motor drivers in the London area.

LENINE STILL ALIVE.

Red Leader Said to Be Able to Both Walk and Write.

MOSCOW, June 13. — (Canadian Press).—Lenine has not lost any of his faculties and is progressing satisfactorily, Dimitri Oulianoff, the Premier's elder brother, told a correspondent to-day.

"All rumors that he is paralyzed are unofficial. He is able to both walk and write," he said.

Only two of the 500 known species of parrots are natives of the United States.

Wednesday Savings

Starting out with our new plan of offering very special Bargains for Wednesdays, we quote a few items that should fill our store to capacity. Such snaps as our Brown Tennis or Outing Shoes for Boys, Women and Men, at $1.15 to $1.29, cannot be approached in value.

—From our Most Complete Assortment of White, Combination or Coloured Canvas Boots, we have selected these lines for specially atractive values to introduce our Mid-Week Wednesday Selling Events:

Brown Canvas Tennis Boots for Men and Women, Boys and Girls, in sizes up to 7 Sale Price **$1.29**

Brown Canvas Boots, rubber sole. Sizes 11, 12, 13. Sale Price **$1.19**

Brown Canvas Rubber Sole Oxford ..... Sale Price **$1.24**

Growing Girls' White Canvas Mary Jane Slippers.. Sale Price **$1.95**

Women's and Girls' One-Strap Buckle Shoes, low heels, in Black and Tan .... Sale Price **$2.95**

Women's Fine Kid Oxfords, low heels, full fitting; very comfortable ..... Sale Price **$2.95**

Women's and Girls' Patent One-Strap low heel Shoes. Sale Price.... **$2.95**

Women's and Girls' White Canvas Lace Boots. Big value. Sale Price **$1.75**

HOSIERY SECTION.

There's a Good Wearing and Popular New Line of Hose for Every Member of the Family. Mercerized Socks for the Kiddies, ¾ Socks for the Older Boy or Girl, and Ladies' Fancy Silk Hose, and also Seamless Cotton Hose, Brown or Black.

For Men, a nice assortment of Silk, Cotton, and Cashmere Sox.

BAGGAGE SECTION.

Large size Suit Case, well made. Just what you need for your Holidays ..... Sale Price **$1.49**

Metal-clad Steamer Trunk — well made and strong Sale Price **$6.45**

Men's Black Socks 5 Pair for **$1.00**

Women's Seamless Cotton Hose, in Black, White, or Brown ..... 4 Pair for **90c**

Ladies Beautiful First Quality Silk Hose ..... Big value **$2.25**

Routly-Braund, Ltd. CHARLOTTE STREET Opposite the "White House"

INTERVIEW WITH MICHAEL COLLINS

Irish Leader Says Belfast is the Cause of Frontier Disturbances.

LONDON, June 13.— (Canadian Press.)— Interviewed prior to his departure for London which he reached to-day, Michael Collins declared that "things are well enough and I trust we will bring matters to a satisfactory conclusion with the British Government." He intends to take up the Ulster border situation immediately. He emphasized that there was no frontier trouble. Everything that happened was a result, not a cause, and the cause was Belfast, where there were men using the border situation to destroy the situation created by the treaty.

REMOVED HIS WHISKERS.

DUBLIN, June 13. — (Canadian Press.)—Three armed young men entered the home of Darrell Figgis last night, despite protests of his wife, and told him they had instructions to remove his whiskers, which they did. Mr. Figgis is chairman of the Irish Constitution Drafting committee.

NEW PASTOR OF TRINITY CHURCH

The "Journal Argus" of St. Mary's, Ontario, in its June 8th edition, contains a cut of Trinity church here, with a reference to the new pastor of Trinity, Rev. A. J. Langford, who succeeds Rev. F. E. Malott on the 1st of July. Rev. Mr. Malott, who was also an ex-pastor of St. Mary's church, goes to Bridge street church, in Belleville, and the clipping remarks that the membership of Trinity has increased by over 200 during Mr. Malott's pastorate here.

A complimentary reference to Mr. Langford's work in St. Mary's is made, as "a hard-working and efficient minister of the Gospel, whose addresses on all occasions have been marked by transparent sincerity of conviction and by deep spirituality of purpose, his unclouded independence of thought giving to his words something more than even his enviable command of the language could give."

BROKE GROUND TODAY.

The manual training classes of the Public Schools working under Instructor Albert Hope broke ground for the building that will serve as a rest room for the Peterboro Health Association in connection with its children's camp at Jackson's Park this morning. It is expected to have the rest room up before school is over. It will be approximately 50 by 20 feet and is the largest task ever undertaken by Public School boys in this city. The 274 boys who will all share in building it are enthusistic about the job and do not only do they want to put in two hours manual traini. g period every week there but also work after school and on Saturdays.

The Kiwanis club completed the first coat of paint on their dining room at the park last night and two more will be put on before the building is formally presented to the health association. The plans for both buildings were prepared by W. H. Barry and represent the most modern ideas in such construction.

TRUE DETECTIVE STORIES

THE MIDNIGHT MURDER

(Copyright 1921, By The Wheeler Syndicate, Inc.)

"Then the only thing you have to go on is the fact that several people in Grafton Street recall having heard a cry a few nights ago and the old man hasn't been seen since?"

"That's all, Chief. If it weren't for the scream in the night and they all agree that it was a blood-curdling cry—it would look like a plain case of disappearance. We've been all through the house, but of course we couldn't search it thoroughly without a regular warrant and there's no ground for issuing one. Epstein may have wandered off somewhere to get away from his wife. She's a regular hellion, they say—though she was nice as pie to us."

John Kane, Chief Inspector of Scotland Yard, rubbed his chin thoughtfully. There had been entirely too many mysterious crimes committed in and around London within the past few months. If Epstein, who was reputed to be rich and a miser, has really disappeared it was up to the Yard to discover him before the newspapers got wind of the affair.

Besides, there was the scream that a number of the neighbors had heard and which some of them stood ready to swear was the voice of Epstein, raised in mortal terror.

"I'll take a run down to Grafton Street myself as soon as I have gotten these reports out of the way," stated Kane. "In the meantime keep an eye on the house and let me know if anything develops."

When Kane approached the house on Grafton Street later in their evening, one of his men reported that there were indications of activity inside the place.

"Looks like they were getting ready to go away or something," said the operatives. "There's a dray coming up now. Wouldn't be surprised if the woman, alarmed at our snooping around is preparing for a getaway."

Kane said nothing, but edged closer to the house. From the meagre information at his disposal he was not all at inclined to credit the theory that a crime had been committed. But there would be no harm in looking things over, particularly if Mrs. Epstein was intending to move. That, in itself, was not suspicious but, coupled with the other incidents of the affair, it might bear inspection.

From the driver of the dray, Kane obtained the information that the luggage was to be taken to Charing Cross, thence to be shipped across the Channel. The tags were on the various articles, and it was not until the last piece was brought out of the house, that Kane noted anything out of the ordinary. Then he mentioned to his men to close in.

"Take that chest back into the house," he ordered. "Let's see what's in it!"

"What right have you to give such orders?" demanded a voice from the doorway and the Scotland Yard man, looking up, caught a glimpse of a tall, gaunt woman glaring down at him from the threshold.

"The right of an officer of the Crown to investigate suspicious circumstances," retorted Kane. "I happen to be the Chief Inspector of Scotland Yard and, as your husband recently disappeared, I desire to know what is in that box."

The woman said nothing, but her eyes flashed as she directed the drayman to take the rest of the luggage to Charing Cross.

"I'll ride down with you," she concluded, but changed her mind when, at signal from their chief, two Scotland Yard men lined up on either side of her.

It was in the dim, barely-furnished parlor of the house that Kane directed the chest to be placed. The flickering yellow light of a single gas-jet cast a ghostlike illumination over the scene and even Kane's iron nerves were shocked when the lid of the box was thrown back. When the top of the chest opened, what appeared to be the ghost of a man sat up and leered out into the room! It was the body of the missing man, the upper portion of the trunk attached to the lid of the box in such a manner that, when the top was thrown back, the body sprang into a sitting posture, as if it were alive again!

Even Mrs. Epstein, hardened as she was, cried out at the apparition and then fainted dead away.

"Quick!" directed Kane. "Find out how the man was killed!"

"A thrust of some long thin instrument through the heart," reported one of the detectives. "A drop of blood on his chest is the only indication of foul play, but that's what did it, all right. Not a stiletto or a dagger, though. The puncture isn't large enough for that."

The Chief Inspector examined the wound for a moment, thoughtfully and then, stepping across to where the fainting woman lay, began to fumble with something in her hair.

"Throw some water in her face," he ordered, "and then stand back. I want to find out something before she gets a chance to recover her nerve."

As the woman's eyes opened she became aware, first, of the body of her dead husband staring at her with sightless accusing eyes. Then she saw the Chief Inspector, standing in front of her, examining something under a pocket magnifying glass—something that glittered and shone in the light of the jet directly above it.

An instant later, Kane stood over her, his finger indicating the thing he held in his hand.

"Why did you kill your husband at midnight, four days ago?" he demanded. "Yes, you did! There's no use denying it! We have witnesses who heard the scream. We have proof that you were alone in the house with him. We know that he had a considerable sum of money concealed on the premises and"—here his voice became the voice of doom—"I have here the weapon with which the murder was committed—your hat-pin, with a tiny bit of the dead man's blood clotted close to the head where you neglected to wipe it off!"

Some months later Mrs. Epstein was sentenced to penal servitude for life, while the hat-pin was added to that gruesome collection which adorns the archives of Scotland Yard.

BE SURE OF YOUR PROPERTY AT ALL TIMES

The difference between feeling sure—and uncertainty—is the COST of a Fire Insurance Policy which PROTECTS!

Peace of mind is worth ten times the price of a Fire Insurance Premium.

See us about your Fire Policy at once.

DAVIS-THOMPSON CO., LIMITED
INSURANCE & GENERAL AGENCY.
433 GEORGE STREET PHONE 40

STAGE SET FOR BUDGET VOTE THIS EVENING

OTTAWA, June 13. —(Canadian Press.)—The stage is set for the vote to-night on the modified budget. It was at first felt that changes announced by Hon. Mr. Fielding might give rise to further extended debate, but opinion of members is that with eighty or so speeches already delivered the budget discussion has gone sufficiently far and that the vote should be taken to-night. Division is expected about midnight.

The impression prevails that the Government will get sufficient individual support from the Opposition, coupled probably with absentions to secure a safe majority. Liberals talk of minimum Government majority of ten.

LATE WANT ADS.

FOR SALE—SPRING DEMOcrat waggon. Just the thing for a market gardener or delivery. Must be sold this week. Apply Duffus Motor Sales 3d13 15 17 1w

FOR SALE — GOOD STEEL buggy $60. Another at $115, which is almost like new and good buying. Apply Duffus Motor Sales. 3d 13 15 17 1w

TO RENT—GARAGE CENTRAL Apply 300 Aylmer St. or 'Phone 1541. 2d 139 3832

LOST—BAG CONTAINING ICE tickets and money between Sanitary Ice and Dublin street on George. 'Phone 147 or leave at Sanitary Ice, 836 Water street. 3d 140 3531

TO RENT—6 ROOMED FRAME House. Apply 43 Frank street, Brownton. 3d 140 3532

LOST—HORSE WEIGHING Between twelve and thirteen hundred lbs., shoe-bort between front legs. Anyone knowning of the whereabouts of same 'phone Byers' Store, Byersville. 2d 139 3528

He May Call On You

A Day With the Canada Life Man

He studies carefully your insurance needs before the interview.

He interests young men in the worthwhile objects in life.

His advice not only helps the business man to protect his home, but his business and personal interests as well.

He urges the young father to protect his wife and child and safeguard his home.

Paying the widow's claim, he often finds the money from the Canada Life is sorely needed.

(Each day that passes impresses him more and more with the great need for Life Insurance.)

He represents your wife, your children, your business interests, and therefore has a message of vital importance.

Don't be "too busy" to see him, he has a message you should hear.

There comes a time when a man is *not* "too busy" to hear such a message, but *then*, it is often too late.

The Canada Life Man

represents Canada's Oldest Life Insurance Company, which in 75 years of successful experience has amply demonstrated its service to policyholders. The Canada Life Man is a specialist in Life Insurance, and has been thoroughly trained, so that he is qualified to fit each of his clients with the best possible plan of insurance.

His advice in such matters is to be relied upon, because he tries to serve you as the experienced lawyer gives advice to his client, or the physician the best treatment to his patient.

The Service He Offers

You may not be fully informed as to what life insurance will now do for your home, or your personal and business interests.

Your Canada Life policies may require to be altered to suit new conditions. Perhaps you may wish to arrange to have your life insurance paid as a monthly income. You may require new policies, adjusted to your partnership or business interests. Whatever is needed—he will suggest the best arrangement.

To Our Policyholders

This present season may bring the Canada Life Man to you, but the large number to be seen may make this impossible in every case.

To be sure that he calls on you, we suggest that you use the Coupon below and send it in today.

Many thousands of policyholders throughout Canada have found him always ready to help with any matters pertaining to their life insurance, and in many cases found his advice very valuable.

If you are not yet a policyholder in the Canada Life, but are thinking of securing Life Insurance protection, you can without any obligation whatever obtain any information you desire.

Mail the coupon today. It will bring you real Insurance Service.

Canada Life

Home Office
TORONTO
Local Office
159 Hunter St
Peterboro

The Canada Life Assurance Company
Name
Address
Age 92

Fifteenth Homer For Williams - Other Sport News Of Interest

KEN WILLIAMS SLAMS OUT ANOTHER HOMER

Babe Ruth Fanned Three Times, While Williams Got His Fifteenth Circuit Clout.

AMERICAN.

St. Louis 7—New York 1.

ST. LOUIS, Mo., June 13 (Canadian Press). — 'Shucks" Pruett, college pitcher, yesterday gave the Browns their first victory over the Yankees in the present series, 7 to 1. Babe Ruth fanned three times. Williams made his fifteenth homer in the first inning, with Gerber on base. Scott's triple and Devormer's grounder gave the Yankees a tally in the fifth. Score:

New York ..... 000010000—1 6 1
St. Louis ....., 20000104x—7 9 0

Bush and Devormer; Pruett and Severeid.

Washington 7—Detroit 6.

DETROIT, June 13 (Canadian Press). — Washington bunched hits yesterday and defeated Detroit, 7 to 6, in the third game of the series. The Tigers rallied strongly in the ninth, but fell one run short of tying the score. Zachary hit safely on his four trips to the plate. Score:

Washington ..... 004001110—7 12 0
Detroit ..... 000011004—6 11 0

Zachary and Picinich; Ehmke and Bassler.

Cleveland 11—Philadelphia 3.

CLEVELAND, O., June 13 (Canadian Press). — Cleveland batted Philadelphia pitchers hard yesterday, winning 11 to 3. Uhle, while somewhat wild at the start, was very effective. Miller hit a home run into the new left field stands. Only four other players have hit a homer into these stands, Miller being the only one to do it twice. Score:

Philadelphia ..... 000200010—3 6 2
Cleveland ..... 33000131x—11 17 0

Naylor, Yarrison, Sullivan and Bruggy; Uhle and O'Neil.

Chicago 7—Boston 6.

CHICAGO, June 13 (Canadian Press). — Chicago played an uphill battle after losing the lead through wildness of Schupp and Hodge, and nosed out Boston yesterday, 7 to 6. Score:

Boston ..... 100005000—6 9 1
Chicago ..... 04000111x—7 9 1

Ferguson, Parr and Ruel; Schupp, Hodge, and Schalk.

INTERNATIONAL.

Baltimore 2—Rochester 0.

BALTIMORE, Md., June 13 (Canadian Press).—Baltimore scored its fourth straight victory over Rochester here yesterday, and increased its lead in the pennant race to seven and a half games by winning 2 to 0. The visitors could do nothing with Parnham, who helped along his own cause by hitting a home run. Both the locals' runs came from circuit clouts, Porter making the other. Wisner pitched well for the visitors. Played in one hour and twenty minutes, the game was the fastest here in the season. Score.

Rochester ..... 000000000—0 7 0
Baltimore ..... 00200000x—2 6 2

Wisner and Lake; Parnham and Styles.

Reading 5—Syracuse 4.

READING, June 13 (Canadian Press). — After dropping two games in a row to Syracuse, Reading came back at the Stars here yesterday in a ten-inning game, and won by the score of 5 to 4. Chief Bender, manager of the Reading team, went to the mound in the seventh inning after the visitors had landed on Gordonier for four hits in the sixth inning. Score:

Syracuse ..... 0100030000—4 10 3
Reading ..... 0101101001—5 11 1

Walter Stewart and Niebergall; Gordonier, Bender and Johnson.

Buffalo 6—Newark 2.

NEWARK, June 13 (Canadian Press). — Buffalo evened up the series with Newark here yesterday, winning the fourth game, 6 to 2. Newark led 1 to 0 up until the eighth when Buffalo scored six runs on four hits and two errors. Score:

Buffalo ..... 000000060—6 9 0
Newrak ..... 010000010—2 9 3

Tomlin and Bengough; Barnhardt and Walker.

NATIONAL.

St. Louis 14—Philadelphia 8.

PHILADELPHIA, June 13 (Canadian Press). — St. Louis pounded three Philadelphia pitchers, Meadows, Winters, and Ring, for 23 hits and won its third straight victory of the series yesterday, 14 to 8. In the sixth inning the Cardinals made ten straight hits and seven runs off Meadows and Winters. Lavan led the St. Louis attack with five hits out of as many times at bat. Score:

St. Louis ..... 00300740O—14 23 2
Philadelphia ..... 000510101— 8 8 0

Pertica, R. Walker, Barfoot, and Ainsmith, Clemons; Meadows, Winters, Ring and Henline, Peters.

New York 9—Cincinnati 3.

NEW YORK, June 13 (Canadian Press). — New York increased its lead over Pittsburgh yesterday, winning an easy 9 to 3 victory from Cincinnati, while the Pirates were losing in Boston. Meusel hit a home run with the bases full in the third, and tripled with Groh on base in the fifth. Score:

Cincinnati ..... 100000011—3 8 0
New York ..... 00405000x—9 13 1

Rixey, Gillespie and Hargrave; J. Barnes and Snyder.

Boston 11—Pittsburgh 2.

BOSTON, June 13 (Canadian Press). — Miller won his fifth straight game yesterday, Boston defeating Pitsburgh 11 to 2. Pittsburgh was held to six hits, while the visitors' errors and the high wind gave Boston several easy runs. Holke was absent from the Braves' line-up because of an attack of measles. Score:

Pittsburgh ..... 000110000—2 6 4
Boston ..... 42040100x—11 8 1

Morrison Yellowhorse, Hollingsworth and Groh, Jonnard; Miller and Gowdy.

Chicago 8—Brooklyn 0.

BROOKLYN, N.C., June 13 (Canadian Press). — Chicago beat Brooklyn for the first time this season, making the victory a decisive one, by 8 to 0. Aldridge held the Dodgers to five scattered hits, and although three of them were doubles, only two runners reached third base. Score:

Chicago ..... 002004110—8 13 1
Brookyn ..... 000000000—0 5 4

Aldridge and O'Farrell; Smith, Decatur, Mamaux and Deberry.

STANDING IN THE MANVERS LEAGUE.

MILLBROOK, June 13.—The following is the standing of the teams in the Cavan-Manvers-Emily League up to date:

	Won	Lost
Bethany	2	0
Millbrook	2	1
Mt. Pleasant	1	1
Omemee	0	3

Next game Wednesday, June 14th, Bethany at Millbrook; Omemee will play at Mt. Pleasant the same day. As Bethany has not yet lost a game in the League series, and gave Millbrook rather a bad beating on the 24th, the local fans are looking forward with considerable interest to Wednesday's encounter. The game is called for 6.15 p.m.

YARYAN RELEASED.

CHICAGO, June 13.—(Canadian Press).—Everett Yaryan, catcher of the Chicago White Sox, tonight was released to the Kansas City club of the American association.

CENTRAL LEAGUE GAMES TOMORROW

Peterborough at Lindsay.
Leaside at Bowmanville.
Cobourg at Port Hope.
Oshawa at Belleville.

COBOURG LOSE THEIR PROTEST

Sub - Committee Decides Against Horse Show Town on Evidence Submitted.

At a meeting of the sub-committee of the Central Ontario League, held in the Queen's Hotel, Port Hope, yesterday afternoon, the protest entered by the Cobourg club against the Oshawa victory in Cobourg on June 3 was considered, and after representatives of both clubs had been heard the protest was disallowed. Cobourg's protest was based on the grounds that Players Evans and Twigg of the Oshawa club were not eligible under the residence rule to play for Oshawa. Beyond the statement of their belief that the players in question could not qualify as bona fide residents of Oshawa, however, the Cobourg club submitted no evidence. Oshawa, on the other hand, produced a flock of affadavits to prove that the two players, who hail from Kingston, had established residence in Oshawa before May 15th, although it was admitted that Evans, who is a medical student at Queen's, had gone back to Kingston after that date to write examinations.

After hearing the evidence, the sub-committee, with Mr. Kimmel of Cobourg not voting, decided that the protest should be dismissed, but that in view of the fact that there had been a misunderstanding as a result of the executive meeting some weeks ago and Cobourg's action had cleared up a point that the sub-committee felt the executive should have dealt with, that the deposit of $25 made by Cobourg in connection with the protest should be refunded to that club.

The sub-committee consists of Sandy Lockington, Port Hope; Art Kimmel, Cobourg, and F. D. Craig, Peterborough. President Parsons and Secretary J. G. Nott were also in attendance.

Football

The Comrades' line-up against Lindsay on Wednesday evening at the Exhibition Grounds will be: Fenner, goal; Anderson and Hill, defence; Brown, Hoggarth and Sayers, halfs; Hansen, Dingwall, Shaw, McDougall and Mallinson, forwards.

—o—

The Council of the O.F.A. at a meeting held in Toronto on June 10 unanimously passed a resolution that they were against playing football on Sunday.

—o—

It would appear that games are played in Windsor, Ford and Walkerville the teams there being affiliated with the U.S.F.A.

TODAY'3 GAMES

—o—

INTERNATIONAL.

Toronto at Jersey City.
Buffalo at Newark.
Rochester at Baltimore.
Syracuse at Reading.

AMERICAN.

Philadelphia at Cleveland.
New York at St. Louis.
Boston at Chicago.

NATIONAL.

Chicago at Brooklyn.
Cincinnati at New York.
Pittsburgh at Boston.
St. Louis at Philadelphia.

BUFF-LYNCH BOUT.

NEW YORK, June 13.—(Canadian Press).—Johnny Buff has signed to defend his bantamweight championship against Joe Lynch on July 10, Tex Rickard, promoter, announced late yesterday. The match will be staged in the New York Velodrome.

Tennis 60 Per Cent. Footwork

By BOB DORMAN.

How many tennis fans pay serious attention to footwork? Yet in no other sport, not even boxing, is it more important. Frank Anderson, national indoor champion of 1921, rates it at 60 per cent. of the game. "Watch the game's stars—men like Tilden, Johnston and other ranking players," he advises.

For those who lack the opportunity to do this he suggests the following simple rules:

In serving, stand a-tiptoe, left foot turned in and weight on left toe, enabling you to follow through and go to the net with your service without waste motion. To receive your opponent's service, stand with legs slightly apart and weight equally distributed, enabling you to move quickly in any direction. To use forehand stroke, the left foot should carry the weight and be toward the opposite court, with the right foot turned at a slight angle. On backhand stroke, the right foot should bear the weight and be forward, with the left at an angle. To go to the side, turn on the ball of the foot toward the side to which you are going, and stride with the other leg.

Surrounding Anderson's portrait, shown here, the player is seen using the back stroke (1), starting to the side (2), awaiting service (3), going to the side (4), and using forearm stroke (5).

Big League Standings

INTERNATIONAL.

	Won.	Lost.	P.C.
Baltimore	39	15	.722
Rochester	32	23	.582
Buffalo	29	26	.527
Toronto	27	27	.500
Jersey City	27	29	.482
Reading	27	30	.474
Syracuse	23	32	.418
Newark	16	37	.302

AMERICAN.

	Won.	Lost.	P.C.
New York	35	20	.636
St. Louis	31	23	.574
Washington	27	27	.500
Cleveland	26	28	.481
Detroit	25	28	.472
Philadelphia	21	26	.447
Chicago	24	29	.453
Boston	21	29	.420

NATIONAL.

	Won.	Lost.	P.C.
New York	32	19	.627
Pittsburgh	27	20	.574
St. Louis	29	23	.558
Cincinnati	27	29	.482
Brooklyn	25	28	.472
Chicago	23	27	.450
Boston	22	27	.449
Philadelphia	15	33	.313

MICHIGAN-ONTARIO LEAGUE.

Yesterday's Scores.

Hamilton 3	Saginaw 0
London 5	Bay City 4
Brantford 5	Flint 2
Port Huron	at Kitchener

To-day's Games.

Bay City	at London
Saginaw	at Hamilton
Port Huron	at Kitchener
Flint	at Brantford

Diamond Dust

Yesterday we inadvertently credited Shaughnessey with the hit that started the winning streak of the Petes on Saturday. Tommy Holyman was the player who batted in the first two runs, and he did it in good shape. Shaughnessey, incidentally, also swings a pretty wicked stick.

* * *

The Wildcats sure tore loose on the Fire Hall Falcons at King Edward Park last evening.

* * *

The Corner Lot League has drawn up a good schedule, covering the next few weeks.

* * *

The Protest Committee of the Central League decided against Cobourg at the meeting held in Port Hope last evening.

* * *

Lakefield has come to the front with a dark horse in the person of Walker, who officiates at the initial sack. He played for Lakefield against Keene yesterday, and although his team lost he put up an exhibition that was ace high.

* * *

The Petes journey to Lindsay tomorrow for a Central League game with the Grey Birds. The players are asked to note that the cars will leave the Water Street Bowling Alleys at 12.30 o'clock sharp.

CARPENTIER NOT TO MEET HARRY GREB.

NEW YORK, June 13.—(Canadian Press).—Georges Carpentier will not defend his title of light heavyweight champion against Harry Greb in the near future. Promoter Rickard, who recently cabled two offers to Carpentier to meet Greb here during the summer or fall, has received the following reply from Manager Descamps:

"Thanks for handsome offer, which arrived too late; already signed to meet Milles in Paris in September and Beckett in London in October."

MLLE. LENGLEN TO PLAY IN ENGLAND.

PARIS, June 13.—(Canadian Press).—Mlle. Lenglen, M. Cochet and M. Boratra have been designated by the French Tennis Federation as members of the French team which will compete in the approaching Wimbledon tournament.

No decision has yet been reached by the Federation as to whether a French team will go to Copenhagen to meet the Danish team in the Davis Club play, June 17, 18 and 19, as Cochet is unable to make the trip on account of his military service.

CANADIAN PACIFIC.

"Trans-Canada Limited".
Quickest Train Across the Continent

The "Trans-Canada Limited" leaves Toronto Union Station daily at 9.00 p.m. (standard time) arriving Winnipeg 10.15 a.m. second morning (37 hours), Calgary 10.15 a.m. third morning (61 hours), Vancouver 10.00 a.m. fourth morning (88 hours). Carries latest improved equipment. 26d-162

KEENE WINS FROM LAKEFIELD TEAM

Fast Game Ends in a 2 to 1 Victory For Keene — Played Under Difficult Conditions.

Keene defeated Lakefield 2 to 1 in a fast U.F.O. League game at Keene yesterday. Both teams played exceptionally good ball in spite of the fact that a strong wind and the sun in the players' eyes made playing difficult. Keene showed a little the best form throughout the game. Weaver, the new first sacker who was trotted out as a Lakefield find, lived up to his dark horse reputation and played a stellar game for the losers. On either team but few men got past the initial sack.

SOLDIERS MASSACRED.

LONDON, June 13.— (Canadian Press.) — Twelve British soldiers have been massacred by the Turks in the neighborhood of the Dardanelles, according to a semi-official dispatch from Athens received here tonight.

The men were taken prisoner during a raid by Kemalist bands on a weak British detachment.

AVIATOR KILLED.

GALVESTON Tex., June 13.—(Canadian Press)—Cadet Sergeant Leslie Wright, Flint, Mich., 20, was killed here yesterday when his airplane crashed to earth in sight of hundreds of spectators, watching a war game between the 27th and 29th Aero Squadrons.

LITTLE GOLF LESSONS

Stance is the position of the feet when the golf shot is made. The common varieties are: The square, the open, and the left-foot-in-front-of-the-right. The square stance serves as a standard for the variations. It is taken with the feet well apart and so placed that a straight line from toe to toe will parallel with an imaginary line from the ball to the hole.

In today's picture Francis Ouimet, the star Boston golfer who has held both amateur and open championships, is shown about to send out one of his long, straight drives. His stance in this position is slightly open. The position of the feet for the slightly open stance is shown in the diagram.

COLLEGIATE BALL OVER FOR SEASON.

Baseball in the Collegiate this year took the form of a league, consisting of six teams. The games were played in front of the Armouries after school.

The brand of ball played was superior to that of previous years. The developing Babe Ruths emptied the treasury of the Boys' Athletic Association, due to the high price of bats. Double plays were not infrequent.

There was keen rivalry between the teams, and the boys looked forward to the games. The winners of the games were always uncertain, many ninth inning rallies deciding the victor.

Much of the success of the league is due the teachers, who took the sometimes embarrassing role of umpire.

The final standing of the league is: Fanning, Miller, Legon, Green, Gollop, Bradbern.

DIAGNOSIS OF ACUTE GOLFITIS.

By JIGGER.

Acute golfitis is such a frequent disease that two physicians, Dr. Hookem and Dr. Slicem, have gotten together for the purpose of diagnosing such cases and offering the best possible remedy.

History—Golfitis originated among the shepherds of Scotland about 500 years ago. Since its very origin the disease has always appeared in an acute form. No mild cases have been reported by reliable physicians or specialists, although some cases of the milder form of mental disorder have apparently been taken for it.

Etiology—The cause of golfitis seems to have some connection with an excess of leisure time. Although the disease is unquestionably brought on in most cases by accidental contact with persons already contaminated, it has not been proven that poor hereditv predisposes to golfitis. It generally attacks persons between the ages of eight and eighty, although some cases have been reported above and below these ages. The only races so far uncontaminated are the Eskimos and the Bolsheviki.

Diagnosis—The disease is characterized by its sudden onslaught. The disorder appears in full force from the beginning and so demoralizes the patient that no help in fighting it can be expected from that source. The fact that it breaks out immediately after exposure is a great aid in diagnosis, but a great disadvantage in treating it. The onslaught is followed by sleeplessness, irritability and enormous increase in appetite; later, little faults of memory appear, the patient misuses words and becomes indifferent to the higher sentiments; he also loses interest in his family and in important affairs, errs in appointments, becomes inaccurate in handling simple problems in arithmetic, seldom being able to count above five without help, and is easily angered. He suffers from rushing of blood to the head, mild attacks of convulsions, and loss of the sense of time. He has moods of exaltation and depression, peculiarities and incoherence of speech, grandiose ideas of his athletic ability and melancholy delusions about his handicap. Many show a tendency to gamble and quarrel.

Morbid Anatomy—The physical changes show a great increase in the size of the chest, a peculiar gleam of the eye, and a great increase of heart and lungs, and also an increase of general vitality.

Prognosis—The disease is practically certain to run throughout the life of the patient. No case of complete cures recorded. The patient will probably not live more than 90 or 100 years, but with proper care he may remain active until the last and may be a useful citizen in spite of his affliction.

Treatment—Owing to the hopelessness of these cases the patient is usually committed to a country club or other institution of this sort, although many return to their homes at intervals. Since there is no hope of effecting a cure it is best to make the patient as comfortable as possible and give him nourishing food. Be careful not to interrupt him in his ravings and see that he is not burdened with business or professional care.

WILDCATS SWAMP FIRE HALL FALCONS

High Wind Interferes With Game at King Edward Park.

In a Corner Lot fixture played last night on King Edward School grounds the Wildcats defeated the Fire Hall Falcons, 16 to 4. The strong wind hindered the twirlers and made the fielder's job difficult. Bradley pitched for the Wildcats, Cheu for the Falcons. Bradley received better support from his teammates than Cheu. Some of the Falcons handled the pill like a red-hot iron. Moore replaced Bradley in the seventh.

The Falcons started off well, grabbing three runs and holding their opponents scoreless; but the Wildcats opened up in the second and secured eight runs. They continued the good work by keeping the bases empty and getting eight more by the end of the seventh.

Johnson's running catch of Batley's long drive to right was easily the feature of the game. There were some long hits made. Moore and Johnson each poling triples.

The players were:

Falcons—Cheu, p; Feeley, c; Griffin, 1b; Smith, 2b; McNeely, 3b; Lewis, ss; Shadgett, rf; Cameron, lf; Johnson, cf; Cohenon, sub.

Wildcats—Bradley, p; Miller, c; Hunter, 2b; Fitzgerald, 3b; Batley, ss; Eliott, rf; Connors, lf; Batley, cf; Marchand and Whitehouse, subs.

ROCHESTER GETS TORONTO CATCHER.

ROCHESTER, N. Y., June 13.—(Canadian Press).—The sale of Gus Sanberg, Toronto catcher, to the Rochester International League club, was announced here yesterday. Sanberg will join the club at Reading on Wednesday. The purchase price was not announced, although it was intimated that it was about $2,000.

The Rochester club also announced the signing of Bill Tierney, star Lafayette College pitcher. Tierney will join the Rochester club in Baltimore tomorrow.

Hall, third baseman from Alabama College, has joined the Rochester club in Baltimore.

King Edward Hotel
TORONTO

An endeavor to please the most particular has made King Edward service of the highest standard. The opening of our new addition now makes this service available to double our former number of patrons.

Direction United Hotels Company of America.

Reservations can be made for any Hotel in The United Hotels Company's Chain.

Geo. H. O'Neil, *General Manager*
L. S. Muldoon, *Manager* E. R. Fitcher 10

The BIG TOBACCO SALE At YEOTES'

Is still going on, and is receiving large patronage on account of the reduced prices.

All smokers who have not sampled the Bargains should not miss this opportunity to buy at before 1914 Prices.

All Cigarettes, Cigars, Pipes, Pouches, Tobaccos, etc. are Reduced Some of the Lines are Reduced from 25 to 50 per cent.

L. YEOTES - - - - 339 George St.

MACDONALD'S BRIER

The Tobacco with a heart

PACKAGES 15¢

½ lb. TIN 85¢

32

Capitol Entertainment

TO-DAY
EVENINGS, 8 O'CLOCK
MATINEES, 2.30 P.M.
WEDNESDAY
AND SATURDAY
NO ADVANCE IN PRICES

SEE → THE BIGGEST RACING MELO-DRAMA EVER PRODUCED.

SEE → A STORY OF MOTHER LOVE THAT STIRS THE HEART.

AS IMMORTAL AS THE SONG.

THURSDAY, FRIDAY and SATURDAY
WHITNEY'S DOLL REVUE, The Latest European Act. A Headliner Direct from "Keith's" Vaudeville Circuit.

FOOLISH WIVES IS COMING

TRANSFER OF ALBERT SMOKE IS WITHHELD

A.A.U. of C. Ask for Action by P. A. A. A. and Executive Refused Sanction.

G. N. GORDON GIVES A CUP

The Executive of the Peterborough A. A. A. at a meeting at the Chamber of Commerce last night, decided against giving sanction to the transfer of Albert Smoke from the local association to the Gladstone A. C. of Toronto. The request for Smoke's transfer came from the Gladstone club. A communication was also received from the A. A. U. of C. asking the local association to take action in the matter.

Smoke's transfer to the Gladstone club was announced by the club following the runner's fine showing in the Boston Marathon. Arthur Scholes of the Toronto club, accompanied the Indian runner to Boston. Smoke has since taken part in a number of races for the Gladstone club.

The local association was altogether ignored when the club undertook to take charge of Smoke, and there was also no apparent appreciation of the assistance given to Smoke by the citizens of Peterborough, who contributed towards Smoke's expenses as an entry in the Boston Marathon.

The A. A. U. of C. took the stand that as Smoke was registered with the Peterborough A.A.A. the action taken by the Gladstone club was irregular and could not be sanctioned.

Mr. Gordon Gives Cup.

The Association has received a handsome gift from Mr. G. N. Gordon, K.C., M.P., deputy speaker of the House of Commons. Ald. N. E. Phelan announced the receipt of a communication from Mr. G. N. Gordon, donating a silver trophy to the association, to be used by the association in the work of promoting amateur athletics. The trophy was formally accepted and the secretary instructed to extend to Mr. Gordon the thanks of the association for his gift. The trophy is now on display at E. V. Warne's.

A report from the awards committee brought forth commendation for good work done by the committee, of which G. R. Langley is chairman. This important part of the association's programme is in the hands of a capable committee, and the rules and regulations governing the awards are practically completed.

AT THE CAPITOL.
TO-NIGHT

"Its Confidence That Counts"

BARGAINS

Believe us when we say Our Used Cars This Week are Good Buying.

No. 151—A Light Delivery Car, in pink of condition; newly painted, wire screen body, complete $315
No. 155—Ford Touring $325
No. 157—Ford Touring $200
No. 158—Overland, in running order. Would make a good Truck Car. Will be sold this week regardless of cost. Come and make an offer.
No. 176—Closed-in Light Delivery, late model, with starter, good motor and markers $450
No. 184—1920 Light Delivery, complete with starter, at $425
No. 197—Old model Ford Touring; will be sold cheap.
No. 198—1920 Ford Touring Car, complete with 1922 markers, at $450
No. 223—A dandy Ford Touring, at $325
No. 228—1914 Ford Touring Car, with 1922 markers; all good tires. $150
No. 231—Ford Touring $300
No. 232—1921 Ford Touring, with 1922 markers. A dandy car, and the price is right.
No. 234—A Ford Chassis, including 1922 markers $100
No. 235—Ford Touring; good buying for the money $135
No. 238—Light Delivery Truck; wire screen body; very, very low price.
No. 239—Ford Roadster $150
No. 240—Another Ford Chassis at $100
No. 242—Ford Coupe, in the pink of condition, the best of tires, 1922 markers, the motor runs like a new car, late model. See us about this if you want something good.

We have other Cars in stock, and we have quite a number of Cars listed with us, including Trucks and other makes of Used Cars, which can be bought right. We will consider it a pleasure to show you what is available, whether you buy or not.

The mechanical condition of every Car is guaranteed as represented, or we will make it good at our own expense or allow the full price on any New or Used Car. Clear title guaranteed.

The Duffus Motor Sales' plan is your safeguard. We take the risk, not YOU. Buyers taught Free and given full instructions on how to take care of their Cars. Inquire about our easy payment plan to reliable parties.

DUFFUS MOTOR SALES
Cor. Water and Charlotte Streets
Phones—Office & Sales, 1760
Service & Parts, 1761

At The Theatres

CAPITOL — "My Old Kentucky Home," racing drama of the Blue-grass Country. Balance of usual Capitol programme.

ROYAL — "A Perfect Crime"; Alice Calhoun in "The Charming Deceiver," and Mack Sennett Comedy.

REGENT — Constance Binney, in "The Magic Cup," and "High and Dry," as shown at Loew's Theatres.

Capitol Entertainment

There was a filled house at the Capitol last night for the usual good programme, which is featured this week by "My Old Kentucky Home," an absorbing romance of the blue-grass country, with the atmospherc of the sunny South in its dark servitors, its pretty girls, and its pillared, wide-verandah'd Colonial mansions. The horse-race is the thrilling episode in a tale of vivid, swift-moving action, but is in Corsair and the horse Dixie, or the faster Lightning, with a lone, white stocking on its forefoot, that strive for mastery as the straining heads and the flashing feet race by? That remains a mystery until the final reel, while the white-haired lady in the box cheers for Dixie, and the black family straddling the white-washed fence yell for Lightning.

Monte Blue is the lovable, rather spineless hero who wakes up finally and lands the villain an uppercut that sends him sprawling. With a secret record of two years in Sing-Sing behind him, he trembles at the fear of disclosure to his mother, and his romance comes very near to a tragic end in consequence. Sigrid Holmquist is splendid as the little, fair-haired heroine, and two of the most likeable characters in a picture that interests from start to finish are Loney and Steve, the crooks, who are smugglers in New York, but refuse to run a "crooked race" in Kentucky. On the lone steadfast principle of one crook and the scheming ways of another the whole fabric of the story rests.

There is a chapter of the serial, "White Eagle," with this week's offerings, and Snub Pollard has a comedy that shows him in prison stripes, making a fast and furious getaway, with a final mournful return.

RUMORS OF "FOOLISH WIVES" HAVE YOU HEARD THEM?

"Foolish Wives" the superfeature to be shown at the Capitol Theatre soon is the first real million dollar picture. Its actual cost up to the time of its first showing was $1,103,736. This stupendous sum was expended in the ...ruction of gigantic and costly sets and the hiring of thousands of "extra' actors and actresses to make up th.. crowd scenes. Eric von Stroheim the author director, and principal actor in the picture, prided himself upon reproducing at Universal City, Cal., the exact scenes and activities to be found at Monte Carlo.

The three principal buildings at Monte Carlo were duplicated in California with remarkable fidelity for the making of "Foolish Wives," the million dollar Universal picture which begins at the Capitol Theatre soon. They were the Casino, better known as the Hall of Chance, the Hotel de Paris an the Cafe de Paris. The interiors were fitted with the same furnishings as used in the original structures even to the monograms on the hotel linen. Eric von Stroheim, the director and star, demanded absolute verisimilitude.

Several hundred prominent San Francisco societ, folk played roles as humble "extras' in "Foolish Wives", the million dollar picture to be seen at the Capitol. The "millionaire extras' were used to give tone to the promenade scenes which picture the wealthy crowds surging along the walks and terraces at Monte Carlo.

The Universal Film Company, in order to reproduce these scenes, built an immense set at Point Lobos, near Monterey California. The ocean side of Monte Carlos famous casino, the bandstand, and the sea-side promenades of the Riveria resort were duplicated.

Participation by San Francisco's Four hundred was obtained by Carl Laemmle, president of Universal, as the result of a handsome contribution to a worthy San Francisco charity. The wealthy Golden Gate blue-bloods motored to Monterey for the week-end and devoted Sunday to strolling around the Monte Carlo set, acting naturally, just as if they were strolling around at Monte Carlo. Meanwhile the cameras clicked, and certain bits of action for the picture were enacted, against this millionaire background, by Eric von Stroheim and the other principals in the regular cast.

It is not a novelty to rent a railroad train or a trolley car for use in moving pictures, but it is unique to lay a street-car track an remake a car. Yet this was done at Universal City, during the making of "Foolish Wives,' Eric von Stroheim's great picture. Having constructed exact replicas of the Casino, the Hotel de Paris and the Cafe de Paris Monte Carlos principal buildings, von Stroheim had to install the street car system which runs across the plaza formed by these buildings.

Against this background of realism, von Stroheim has woven a plot of intrigue and adventure typical of the Continental gambling mecca. In concerns the affairs of a bogus Count who is both a debonair and polished Lothario and a complete villian. Aided by his accomplices two Russian "princesses" he intrigues the wife of an American diplomatic envoy to Monaco. The story of his villainy and its startling climax is picturized in forceful sequences and with skillful detail yet in the most artistic settings ever conceived for the screen.

Just as the settings and the photography are exceptional, so the character delineations ar extraordinary. From the role of the Count, played by von Stroheim himself, down to that of the half-wit girl of the Monacan slums, played by Malveen Polo, each character is vivid. Maude George and Mae Bush as the two "princesses" are rare actresses. Miss du Pont, the "foolish wife" is charming and natural in her frivolous indiscretions. Her husband is played by Rudolph Christians with great nderstanding. Dale Fuller makes a masterpiece out of the role of a wronged servant girl. As an old counterfeiter and an avenging father Caesare Gravina makes one remember him.

"Foolish Wives" is destined to become the most talked-of picture of the time, because of its artistry, its magnificence and its realism of atmosphere and chara er. Even its subtitles strike a new note in visual suggestion.

AT THE ROYAL.

PRINCE OF LIARS HAS HERO ROLE IN DWAN FILM.

Monte Blue and Jacqueline Logan Play Leading Parts in Big New Picture.

Oh, boy! how he can lie! "A Perfect Crime," Allan Dwan's second picture for Associated Producers, has a lying hero who provides some of the best laughs of the season and ruffles your emotions to an alarming extent. The picture is quite the most human of any of the string of successes which Mr. Dwan has given the public.

It combines humor with pathos and builds in interest as well as presenting for your delight a number of clever characterizations. The story is simple and deliciously real.

Monte Blue, one of the most able actors of the screen, has the role of Wally Griggs, an awkward, bashful fellow of unromantic mein. He quite suddenly decides to rob the bank where he is employed as messenger! From this weighty decision to "finis" the picture is rich in humor and human interest. For Dwan's forte is in doing the human thing in the most direct way. The picture forces the tears to the eye as frequently as it sends you into spasms of laughter. It is its steady onslaught to your emotions which you'll enjoy.

The most amusing scene is where the scraggly messenger suddenly blossoms into a dashing fellow who invents the most pleasing lies. It's all part of the plan to rob the bank, but it turns out differently than he expected. He becomes a social lion, the author of a book on amazing faked travels and the champion of a girl who is pursued by an unscrupulous district attorney. The surprise climax must be seen to be appreciated.

Dwan has selected a uniformly good cast to interpret the various roles. Jacqueline Logan, a former Ziegfeld girl, is seen in the leading feminine role. Stanton Heck and Hardee Kirkland, two very able actors, are also in the cast. The settings are unusually attractive and the lighting effects noteworthy.

AT THE REGENT.

Constance Binney in "The Magic Cup" is leading attraction at the Regent to-night. This is a typically Irish play although the scenes are mainly laid in New York. There is that generous impressive and kind hearted disposition impelling the heroine's actions that are so characteristic of the real Irishman or woman. Mary Malloy is kitchen girl in a New York hotel. On Christmas eve she spends every cent given her by generous guests. She find a woman and her little ones homeless on the street and, to get them shelter pawns an antique silver Cup inherited from long dead Irish ancestors. A gang of jewel thieves see the cup and recognize the old crest engraved thereon. They plot, by introducing one of their number to the girl as an Irish relative of title, to use the game. She, unsuspicious of their cruel plot welcomes a long lost relative and unconsciously aids them in a big jewel robbery. A bright young reporter discovers the plot and, after warning the girl falls in love with her. "The Magic Cup" leads to love and discovery of her real relative in Ireland. A spell binding plot through which runs a subtle irresistible vein of humor. The balance of the program includes good comedies and news bulletins. A well balanced bill all through.

CORNS

Lift Off with Fingers

Doesn't hurt a bit. Drop a little "Freezone" on an achin, corn, instantly that corn stops hurting, then shortly you lift it right off with fingers. Truly!

Your druggist sells a tiny bottle of "Freezone" for a few cents, sufficient to remove every hard corn, soft corn, or corn between the toes, and the calluses, without soreness or irritation.

ROYAL

M. PAPPAS, OWNER AND MANAGER

Vitagraph Picture in Five Parts, Starring
Alice Calhoun
- In -
"The Charming Deceiver"

ALLAN DWAN presents
"A Perfect Crime"
A Comedy Drama by Carl Clausen
6 REELS
The Romance of a Make Believe Bank Robber

MACK SENNETT COMEDY
" BY HECK ! "
2 REELS

Matinees Every Day, from 2 to 5 — 10c and 15c
Evening, 7.30 to 10.30 — 15c and 20c

"The Home of Better Shoes"

MEN'S OXFORDS at Special Prices

Our Entire Stock of Men's Oxfords at Discounts from 10 to 20 per cent. A good range of styles and sizes.

D. C. Grant Ltd. 230 GEORGE STREET PHONE 367

LOCAL GIRLS TAKE PART IN CONTESTS

On Friday evening, June 9th, a typewriting contest was held in the commercial department of the Collegiate Institute. The contest was under the management of Mr. Fred. Jarrett, Canadian champion, and Mr. McKone, chairman of the Supervision Committee of the Board of Education. Mr. Jarrett gave a typewriting demonstration, and short addresses were given by Principal Kenner, Mr. McKone and Mr. Carlyle, of the De Laval Co.

There were three classes: Graduate, Senior and Junior. Miss Mary Elliott, B.A., typewriting teacher, donated a prize for the highest in each class. The results were as follows:

Graduate—1, Miss May O'Brien, De Laval Co.; 2, Miss Edna Forster, De Laval Co.; 3, Miss Irene Howarth, Hill, Weddell & Hills.

Senior—1, Miss Greta Brownlie; 2, Miss Evelyn Curtis; 3, Miss Genevieve Meagher; 4, Miss Geraldine Foley; 5, Miss Olive Bacon.

Junior—1, Miss Dorothy Warboy; 2, Miss Edna Jeffries; 3, Miss Madeleine Wheeler; 4, Miss Olive Rightmeyer.

A great deal of interest was taken in the contest, and it is likely to become an annual event.

It's Best

—for white shoes, both buckskin and canvas.

"NUGGET" White Cleaner
WILL NOT RUB OFF
129

USED CARS

To Be Given Away At Your Own Prices.

5 Passenger McLaughlin, Special 1920 Model.
5 Pass. Studebaker, Special 1920 Model.
5 Pass. Light six McLaughlin, 1918 Model.
5 Pass. Maxwell, Special 1920 Model.
5 Pass. Maxwell, 1920 Model.

CALL AND SEE.

MOORE'S GARAGE
101 Hunter Street W.
Phone 125 Night 1441

Capitol Entertainment

You Can See It NEXT WEEK !

The First Real Million Dollar Picture
IT TOOK TWO YEARS TO MAKE — IT COST
$1,104,000.

REGENT THEATRE
HUNTER STREET
Under Entirely New Management

Constance Binney
IN
"The Magic Cup"
This is the Wonderful Play that made her famous
ALSO
"High and Dry"
As shown at Loew's Theatre and Others

STRATHCONAS LOSE TO THE ATHLETICS

George Mein's Athletics came through with a win last night by defeating the Strathconas by 4-2 at the Oval. The chilly wind that swept the Ashburnham height may have been the cause of the loose play that marked most of this game. It was interesting enough, but was rather a let-down on the quality of lacrosse which had been steadily improving as the schedule was carried out. Athletics nicked three before the Strathconas landed one, and after Johnnie Ward's crowd got two, and also appeared to have another, which the goal umpire declared had not gone within the bars, the Strathconas seemed to lose heart. Shortly afterward Grover Halpin got another for Athletics, making it 4-2 and decisive.

How a Designer Gets Criticism of Public

To get into closer touch with public criticism of new styles, to know at first hand just what men like best, the Chief Designer of the Semi-ready shops opened a little exhibition shop on a quiet and exclusive shop in Montreal. "It helps in creating new styles called for in our 'Special Order' or wholesale custom tailoring service," said the head of Stock's distinctive men's wear shop on George street.

ROBBERS MADE DARING ESCAPE

(Continued from Page 1.)

every dark corner, but found no spot where even a rat could hide much longer with the tide coming up so swiftly.

Finally they found a sewer opening in an obscure spot deep under the pier. It was wide enough for a man to crawl through if he wished to feel his way in the blackness as a rat would. The detectives crawled far back into this opening, with their strong lights showing the way, and finally they came to several openings through which a fugitive might have escaped to the open air on Manhattan Island.

When Robbers Emerged From Sewer

They found that one of these openings came up in a coal yard, which is unfrequented at night, and through this the men might have escaped. It is not far from the vacant lot where Patrolman Neville was slain several months ago — one of the deserted spots on Manhattan Island.

Scores of policemen started to search the neighborhood for the fugitives, but have found no trace of them. After about two hours Inspector Henry returned to Headquarters and left the task to the patrolmen and detectives. He was convinced that the fugitives had escaped by their daring methods, but would be captured when a general alarm was sent out.

FOOTBALL NOTES.

In the Phelan Charity Cup game to-night between the Canadian Woollens and the C.G.E. the following team will represent the Canadian Woollens: Williams, Read or Cridland, Chambers, G. Monkman, Hillman, Rappe, Gaskell, Roberts, Schuttle, Monkman and Downes. Reserves, Kippax and Griffiths.

ATHLETIC ASSOCIATION MEETING.

A meeting of the Canadian Woollens Athletic Association will be held to-morrow evening at eight o'clock in the Chamber of Commerce rooms.

BIG GAME POSTPONED.

The ball game which had been arranged for Thursday afternoon between the policemen and firemen has been postponed for two weeks owing to the sessions this week of the County Court, which require the attendance of several constables at each session.

At the ROYAL—To-night and To-morrow.

MURINE FOR YOUR EYES
You Cannot Buy New Eyes
But you can Promote a Clean, Healthy Condition
Use Murine Eye Remedy "Night and Morning."
Keep your Eyes Clean, Clear and Healthy.
Write for Free Eye Care Book.
Murine Eye Remedy Co., 9 East Ohio Street, Chicago

Read the Want Ads.

Come to Fair's First

Robt. Fair &Co., Ltd.

WEDNESDAY BARGAINS

$1.00 WHITE AND COLORED TAMOLINE ENGLISH SILK TO GO ON SALE TO-MORROW AT 45c YARD

You will find plenty of white and cream and 19 other colors to select from. 19½ inches wide. A one-day special.

$1.00 WHITE SILK FINISHED MOIRE 50c YD.

25 yards only of this special to sell. 23 inches wide. Come sharp at 9 o'clock to share in this bargain.

$2.25 BLACK AND NAVY PAILETTE SILK, $1.69 YARD

BARONET SATIN, 36 AND 40 IN. WIDE, $3.50, $4.50, $5.00

56-INCH WHITE FLANNEL, FOR SUITS OR SKIRTS, $4.25 YARD

$2.25 PURE LINEN TABLE DAMASK $1.50 YARD

Comes in UNBLEACHED only. An extra heavy weave that will give no end of wear. 60 inches wide. One day only.

$1.30 BATH TOWELS ON SALE FOR $1.00 PAIR

Pure white, plain cream and cream with stripe. Hemmed and fringed ends. All large sizes.

$1.85 PURE LINEN "OLD BLEACH" TOWELS, $1.25 EACH

15 pair only. Large size, 22 x 38 inches. Hemstitched and fancy border. If you require good Linen Towels, take advantage of this special.

25c and 30c Crash and Diaper Towelling ....5 yards for $1.00
45c Hemmed Pillow Cases, 40 and 42-inch, each 35c
75c Pillow Cases, with heavy lace edge, 42 inches wide, to sell at, each 50c
$3.25 White and Coloured Quilts, large size.....$2.75
35c Floral Silkoline, 36-inch, yard 25c
35c Tea Towels, hemmed, plain or check, each 25c
20c Factory Cotton, 34 and 36-inch .....5 yards for 75c
35c Fine Nainsook, 36-inch, for, yard 25c
Wicker Lunch Baskets, covered lid .....65c, 95c and $1.00

DRESS VOILES ON SALE TO-MORROW

UP TO $1.25 FOR **65c** YARD

Good, high grade quality that will launder to perfection. 38 inches wide. Large choice of patterns — the popular small effects on ground of Black, Navy, Copen and Brown

SEE WINDOW DISPLAY

"Anderson's" 32-inch Plaid Ginghams, yard 50c
35c Canadian Ginghams, checks and stripes, yard 27c
Seersucker, for dresses, a good old style fabric renewed, no ironing required. Regular 30c. Wednesday, 5 yards $1.00

At the Hosiery Counter

Children's Vests, short or no sleeve 25c
$1.00 Baby's All-Rubber Bloomers for, pair 75c
White or Black Cotton Hose, pair 25c
Pink Brocaded Corsets, sizes 20 to 27, pair $2.00
Ladies' Extra Good Cotton Vests for, each 35c

Ready-to-Wear Specials

WOOL AND POLO CLOTH COATS, REGULAR $20.00, TO CLEAR AT $15.75 EACH

$30.00 TAFFETA, TRICOLETTE AND DUCHESS SILK DRESSES FOR $11.95 EACH

ANOTHER LOT OF SILK DRESSES THAT WERE $20.00, TO CLEAR AT $6.75 EACH

ALL-WOOL BATHING SUITS, IN ALL WANTED COLORS, PRICED AT $4.75 AND $5.50

Bathing Caps to Match, 50c Each

$2.25 VOILE BLOUSES TO CLEAR AT $1.50 EACH

$5.50 WHITE WASH SKIRTS, OF PIQUE AND GABARDINE, FOR $3.50 EACH

$1.50 KIMONA CUT NIGHT GOWNS, 84c EACH

BUY VERANDAH OR COTTAGE RUGS HERE TO-MORROW AT THESE PRICES:

A wide range to select from. Here are the sizes and the special one-day prices—

6' x 10' 6" Reg: $7.50 **$4.35** 8' x 10'. Reg. $8.50 **$5.50** 9' x 9'. Reg. $9 **$5.75**

$1.00 Bathroom Linoleum, blue and white, sq. yard 69c
2 Yard Wide Floor Oilcloth at, sq. yard 55c
$6.00 Oilcloth Rugs, 3 only, 2 x 3 yards, each $4.39
40c Rose or Blue Bordered Scrims, 36-inch, yard 25c
$1.65 White, Cream and Green Window Shades, with insertion, 36 x 70 inches, for, each $1.29
45c Cream Madras Muslin, 36-inch, yard 25c
85c Cream and White Madras Muslin, 45-inch, yard 49c
$5.50 Furniture Tapestry, 50-inch, for, yard $2.98

CAUSE OF DEATH STILL MATTER OF DOUBT

TORONTO, June 13.—(Canadian Press.)—Commissioner MacIntosh's report on Captain Huston's death at Fort Francis was handed out this afternoon. He vindicates Attorney-General and says that any charges made were without foundation and questions the sincerity of Major Alex Lewis. The Commissioner declines to express an opinion as to whether Huston was murdered or committed suicide.

THREATENS TO EXCLUDE NEWSPAPER

MONTREAL, June 13.— (Canadian Press.)—Justice Monet in court to-day heatedly referred to an article published in La Presse embodying a statement to the effect that alienists had decided Adelard Delorme, charged with the murder of his half brother, was insane, and declared that the article was "a veritable lie." He announced that unless La Presse published a retraction to-night he would close the doors of the court to newspaper representatives.

CHINA PAINTING
Mrs. Langley McCarthy Teaches Biscoff's New and Beautiful Work in CHINA PAINTING

CITY AND GENERAL

Mr. J. A. McNabb of La Mode, Ltd. is in Montreal today on business.

AUTO AND TAXI.

Reid's Auto and Taxi Service. Day or night. 'Phone 439. dtf.

HERB. STINSONS' TAXI.

An auto and taxi service that will give you satisfaction, day and night. 'Phone 480. dtf

DR. T. P. McCULLOUGH

Eye. Ear. Nose and Throat specialist, 166 Brock St. 'Phone 36W. dtf.

NOTICE.

Just received a fresh car of Milton Grey Lime. Robt. Hicks Co. 'Phone 47. 4d-141-3831

NOTICE

All Barber Shops will be closed on Thursday afternoon beginning June 15 to end of August. 3d139 3802

HOW ABOUT YOUR PIANO?

Is it in tune? Consult Asa Huycke at the Peterboro Music Co., absolute satisfaction guaranteed. Prompt attention 'phone 445. 6d 143 3815

TAXI AND HORSE LIVERY

Best of Equipment. Careful drivers for short or long trips. Saddle horse to hire. Cars with or without drivers. Stanley W. Blewett. 'Phone 50. 193 Hunter street W.

UNITED AUTO AND TAXI SERVICE.

'Phone 1838. Day and night service. 5 and 7 passenger cars. Drivers Clancy and Pammett and Crompton. Train orders promptly attended. 26d-158-3695.

BRITISH COLUMBIA SHINGLES.

All Best Grades—Also Eastlake Steel Shingles, Corrugated Iron, and Ready Roofing.—Fred H. Rowan, 271 McGill Street. 'Phone 851. tts

Hurras for the U.F.O. picnic to be held on Thursday next at Brealeys School House. A good programme of sports has been arranged and a good time is assured for all. Commences at one o'clock. Ladies kindly bring a basket. 2d 138 3795

FUNERAL MONDAY.

In the notice appearing in yesterday's paper of the funeral of the late William Herbert Farr, it was stated that same took place on Saturday afternoon. This was an error, as the funeral took place yesterday (Monday) afternoon, from 4 Gordon Avenue, to St. George's Church, thence to Little Lake Cemetery.

CHARCOAL

Our charcoal is made from sound body maple and beech wood in our own plant at Lindsay, and cannot be equalled for making a quick fire for cooking or baking. Big sack of about 3 bushels for 75c. All kinds of Wood for sale also. HODGSON BROS., cor. Dalhousie and Bethune streets. 'Phone 703. 6d 137 3687

MRS. CHERRETT WAS REMEMBERED

As per instructions from the jury that inquired into the death of the late Mrs. Agnes Cherrett, Mr. Fred McFadden and Mr. W. F. Nelson, paid over to the widow of deceased Roy Cherrett the sum of $24.00. Mrs. Cherrett expressed her deep appreciation of the kindness of the jurymen.

FARM BY AUCTION.

Having received instructions from Mr. T. W. Spilsbury, I will sell his 100 acre farm, situated in North Monaghan, known as lot 7, in the 11th concession, buildings in fair condition, spring creek and good well, immediate possession. Sale at Munroe Hotel, Peterborough, Saturday, July 8th, at 2 p.m. W. J. Hancock, Auctioneer. 14d-6-8-10-13-15-17-20-22-24-27-29-2-4-6.

OUR OWN CITIZENS TESTIFY

Mr. Thos Oldham, 247 Simcoe street, says that it gives him pleasure to recommend Dr. Banta's Kidney and Rheumatism Pills for the relief of Backache and Rheumatic ailments.

He had taken only two boxes when the dull dreary backache disappeared and although he had tried various remedies he derived more benefit from Dr. Banta's Kidney and Rheumatic Pills than any other preparation.

Sold at Lynch's Drug Store, 168 Hunter street and if they fail to relieve you, your money will be refunded. 8d 6 8 13 15 20 22 27 29

SPECIAL BARGAINS.

1 No. 5 Oliver Typewriter used $22.50
1 No. 9 Oliver Factory rebuilt $37.50
1 No. 3 Smith Premier (used- $25.00
1 No. 10 Smith Premier (used) $40.00
1 Columbia Phonograph, small $10.00
1 Victor, splendid bargain $20.00
1 Floor Cabinet (Karn make) $55.00
NEW Records from 55c. up D. D.
New Vertical Records 35c. D. D. Good USED Records 20c. to 35c.
WE EXCHANGE RECORDS AT 10c. EACH. Nelson's Typewriter & Record Exchange, 332 1-2 George. Upstairs. 'Phone 229.

TO-DAY'S POLICE COURT.

John Huffman, of Port Hope, charged with being intoxicated while in charge of an auto, and with reckless driving on Saturday, asked for his case to be held over in Police Court to-day on account of inability to secure a material witness. Magistrate Langley continued his bail of $1,000 for another week. George Watson was fined $5 for speeding on Charlotte Street West on Saturday, and for doing the same thing on Sunday Albert Girard had to pay $10. Costs in each case came to $5.

CALL 1200 FOR
Cream of the West and Monarch Flour or Poultry Feed
Before Ordering any other Place

Patterson's Store
Wednesday Special
Phone 324

40c Can Pure English Baking Powder — better than Magic, for ..... 27c tb. Can
Special Sale of Snap H. C. — 2 Tins for 33c
Our Own Blend of Tea—Reg. 60c, for ..... 52c tb.
Choice Dairy Butter, tb. 29c
Strictly Fresh Eggs, Dozen, 29c
Try Our Meat Market for that Choice Tender Steak, Chops, and Roasts, Beef, Veal, Pork, Mutton, and Lamb.
Our Cooked Meats are Sliced by the Finest Slicing Machine, and we have a Full Line always on hand—
Swift's Ham and Bacon. Rose Brand Sausage and Lard
CUT PRICES FOR WEDNESDAY in Meat—Mutton Stew, Veal Stew, Beef Boil, Neck, Flank, Rib, Breast or Brisket —Only 8c Pound.
Our Flour and Feed Store is giving Cash and Carry Prices on All Lines — FLOUR, FEED, and SUGAR.
TIRES TIRES TUBES TUBES K. & S. $13.75 K. & S. $3.35
These are both guaranteed, and will give the best satisfaction in every way.

'Y' CAMP.

The Y.W.C.A. camp opens June 30. Plan now to spend Dominion Day week end there. Names should be left at the Y.W.C.A. office. 1d-138-3827.

NOTICE TO STATIONARY AND HOISTING ENGINEERS.

Engineers' Examinations will be conducted at the Collegiate Institute, Peterborough, 19th June, at 1.30 p.m. (Standard time). George W. Porter, Examiner. 1d-17

NOTICE TO WHOLESALERS, RETAILERS AND THE PUBLIC.

I, the undersigned, will only be responsible for Liabilities incurred personally.—Joseph Stewart, Grocer, cor. Stewart and Dalhousie Streets, City. 3d-140-3813

A START MADE ON SEWER CONNECTION

The Board of Works has made a start on the Mount St. Joseph sewer and expect to give sanitary connection to the institution in three weeks and relieve a problem that has been objected to by residents of the west end for a long time. Ald. Walter Stocker reported that the surface drains on Hunter stree east would be finished in about ten days. The work is advancing up the hill and the gang are making speed as only 12 inch pipe is being laid in that section.

Social Calendar

Mr. Gordon Yeaman, who has been visiting Mr. and Mrs. Robt. Yeaman, Weller street, has returned to Montreal.

Miss Dora Smellie, of the Margaret Eaton School of Expression, in Toronto, is at the local Y.W.C.A. to take charge of the swimming pool, in the absence of Miss Hazel Juessimane, through illness.

Mrs. Jos. Henderson, King street, left yesterday afternoon for Toronto, where she will be joined by other ladies and go to Owen Sound to attend the Rebecca Assembly being held there.

About 15 of the pupils and staff members of the Conservatory of Music, accompanied by Mrs. R. Gliddon, motored to Cadmus yesterday afternoon, to provide a concert in connection with the Cadmus garden party. The concert, which took place in the Union Church, was attended by a packed audience, and received enthusiastic applause for every number. Selections were given by the Junior orchestra of the Conservatory, by the Hawaiian club, with vocal solos by Miss Ina Allen, readings by Miss Helen Morrison, and a duet for violin and cornet, by Arnold Spencer and William Cormack.

Mr. Jack Duignan, of the Dominion Bank, Toronto, was in town over the week-end.

Mr. and Mrs. N. S. Merrell and Mr. and Mrs. J. E. Sullivan, who attended the Knights of Columbus convention at Niagara Falls, have returned home. After the conference was over they took a motor trip to a number of American cities and Western Ontario points.

The A.Y.P.A. District Council meeting in Lakefield, which is being held to-morrow, will be attended by representatives of branches of the A.Y.P.A. from St. John's, All Saints', and St. Luke's parishes of the city, and from Omemee and Millbrook. St. John's is sending a number of representatives, including Miss Jean Horsefield and Mr. Elmer Brown; All Saints', Rev. R. B. Grobb, chaplain of the district, the Misses Maconomy, Welsh, Stout, Paleu, Johnston, Roy Turner, and H. Sisson; St. Luke's, Misses Burgess, Adams, Messrs. H. Rogers, F. Curtis, F. Patterson; Millbrook, Mr. Stone, president, Omemee; Miss Clemens, Messrs. Clemens, Jones, and Hill.

A very pleasant re-union of graduates of the Normal School took place yesterday, from 4 to 7 o'clock in the afternoon. Upwards of 75 of the ex-graduates from the city and vicinity attended. Owing to the cool weather, part of the time was spent indoors, going through the building and enjoying the programme provided, which consisted of short addresses by Mr. D. Walker and Dr. Park, a vocal solo by Mrs. Ford Turner, an ex-graduate, a violin selection by Dr. Park, and an instrumental duet by Misses C. Caldwell and M. R. Rannie. Refreshments were provided and served by the ladies of the Normal staff.

ADDRESSED LOCAL MEDICAL SOCIETY

Mr. W. MacLachlan of the Hydro Staff Deals With Resuscitation.

The Medical Society held a special meeting last evening, at which the principal speaker was Mr. Wills MacLachlan, of the Hydro Electric staff. Mr. MacLachlan has important and varied duties in connection with the Hydro and other electric systems in an advisory capacity. One branch of his work of special interest is his investigation into the methods of resuscitation in cases of electric shock and his systematic instruction of the best metnod to all who are exposed in any way to this danger.

In regard to electrical shock, the speaker mentioned some very interesting points. He stated that shock from moderate voltage affected the heart principally—a high voltage had little effect on the heart, but stopped the breathing. In cases where a very small voltage produces death, there is practically always some moisture, which increases the conduction. This latter point is illustrated by the case of a person standing in a bathtub of water and touching an electric light fixtufe. Such contact of only 110 volts under that condition would easily produce death.

Mr. MacLachlan reviewed the history of resuscitation from the earliest methods of mouth to mouth inflation of lungs, up to the present day. He made the interesting statement that the so-called modern pulmotor is not at all new, its original prototype being a double action bellows planned and used as long ago as 1745. This apparatus was improved until it took the form of the present day pulmotor or lungmotor.

In the first half of the last century other methods of forcibly contracting and expanding the chest were used with fair success. In later years the pulmotor was looked upon as a life-saver, but it is now almost entirely abandoned, as the time taken in procuring it is the most valuable in restoring life, and even when it is obtained its benefit is doubtful.

The method accepted by investigators of to-day as the best in every way is the prone pressure method of resuscitation. This method is the one to adope in case of electrical shock, poisoning by gas, or in drowning. It is easy to apply, is not so tiring on the attendant, and should be maintained even for hours—until breathing is restored or rigor mortis sets in. The plan is simple:

Have the patient lie face downwards, the doctor or attendant on his knees over the patient, placing his hands on the lower part of the patient's chest, and apply pressure at regular intervals at the ordinary breathing rate. This method makes the air enter and leave the lungs much more completely than any other method.

Mr. MacLachlan has been in town on different occasions, instructing the men of factories using electricity in this method. He has found such information, in several cases, the means of saving life, even where there seemed little hope.

In a community such as Peterborough, where electricity and water is present in abundance, it would be wise for as many as possible to know this method, and especially valuable for all who have the care of bathers.

THE MARKETS

NEW YORK, June 13.—(Canadian Press.)— Supporting orders checked further general decline of prices at opening of to-day's stock market, but the tone was very feverish and unsettled. Rallies of one to almost two points occurred in the Domestic and Foreign Oils, American Smelting and Union Pacific. "Merger" Steels were hesitant Republic advancing one point while Midvale reacted that much. Shippings were under further pressure Mercantile Marine preferred falling 1 1-2 points. Foreign exchanges reflected nervous conditions abroad. Elimination of speculative or margined acounts added to markets unsettled tone in first hour. Gulf States Steel and Davison Chemical lost one to three points and many of miscellaneous specialities gave way to increased pressure. List rallied before noon. Popular oils rising two to three points. U. S. Steel and Independent Steels recovered one to 2 1-2 points and motors and thi accessories rose one to two points. Food specialties, sugars rallying one to three points.

STERLING EXCHANGE

NEW YORK, June 13.—(Canadian Press.)—Sterling Exchange irregular demands rate Great Britain 4.47 7-8; Canadian 27-32 of one per cent.

CHICAGO GRAIN MARKET

CHICAGO, June 13.—(Canadian Press). —Opening wheat prices which ranged from 5-8c decline to 1-8 advance with July 109 5-8 to 110 and Sept. 109 34 to 110 was followed by moderate general set back and then by an upturn to slightly above yesterday's finish corn and oats reflected changes in wheat market. After opening 1-4 off to like advance July 60 3-4 to 67 1-8 corn market scored little gain all around. Oats started 1-4 to 3-8 lower to 1-8 advance; July 35 1-4 to 35 1-2 and later hardened trifle on all deliveries.

CATTLE MARKET

TORONTO, June 13.—(Canadian Press.)—Cattle Market— Receipts 1115, trade draggy. Quotations heavy: beef steers $8.25 to $8.75; Butchers steers choice $8 to $8.75; Butchers cows medium $4.50 to $5.50. Calves $10 to $12; Lambs $16 to $17; Hogs selects $14.25.

MONTREAL STOCK MARKET

MONTREAL, June 13.—(Canadian Press.)—Stock exchange, very little improvement from yesterday's slump in prices was apparent on local stock exchange this morning. Only stock to register an advance was National Breweries.

Half point to 53 1-2 Abitibi was bought for 50 1-2 Atlantic Sugar changed hands fractionally weaker at 24 1-4, as did also consolidated smelters at 23. Brazilian, Bell Telephone and Montreal power were unchanged at 48 1-4 110 and 91 respectively.

TORONTO STOCK MARKET

TORONTO, June 13.—(Canadian Press).—Traction stocks were responsible for major portion of trading on local stock exchange this morning. Brazilian closes at 49 and a quarter point gain. Toronto rails 7-8 lower at 71 1-4 Twin City 1-4 lower at 54 1-2 and Winnipeg rails lower at 40; Abitibi lost 1-2 at 50 3-4 but C.P.R. 1-2 higher at 138 unlisted stocks are very dull as are government loans. Bank stocks were little more active than usual with prices holding steady.

PENALTIES FOR ABSENT JURORS

Judge Huycke Threatens to Impose Fine for Non-Appearance.

Jurors who absent themselves without leave from the June and December sessions of the County Court leave themselves liable to penalties which Judge Huycke at the opening of the court this afternoon threatened to impose.

J. T. O'Connell and W. A. Greenslade did not answer the roll call of grand urors, although Mr. O'Connell arrived shortly afterward.

"It would serve these men right if I fined them each $100," said His Honor. "It ought to be done, and whether I'll do it or not before the court concludes I shall take into consideration. This is a flagrant breach of duty and of good manners in being subpoenaed by the Crown for Crown business and then not being here."

Judge Huycke expressed his regret that Crown Attorney Hatton was indisposed and unable to assume his duties. His place was taken by Mr. J. F. Strickland, at the request of Mr. Hatton, and with the concurrence of the Judge.

Only one criminal case on the docket indicated that there was no great prevalence of crime in this county.

Applications for naturalization were made by Mr. V. J. McElderry on behalf of Mr. Phillip Black, and by Mr. I. A. O'Brien for Mr. Wm. Taylor Seaman.

The case of Akey vs. Letellier was adourned until the next court.

Mr. and Mrs. Jas. Davidson, of Otonabee, spent Sunday with Mr. and Mrs. David Morrison, South Monaghan.

COMING EVENTS

JULY 1—Don't forget St. Peter's H.N.S. Social on July 1st at Exhibition Grounds. Baseball, football, sports, etc. 3d-13-15-17.

OBITUARY

INFANT CHILD.

The infant child of Mr. and Mrs. Richard Parnell, Simcoe Street, died last night. Interment took place this afternoon in Little Lake Cemetery.

DR. A. P. ROGERS
CHIROPRACTOR - 210 BARRIE BLDG
Office Hours, 9-12 a.m., 2-4 p.m., 7-3 p.m
Closed Tuesday and Thursday Evenings.
Phones: Office, 681. Residence 1393W.

Barrie's Store News
Exclusive Ladies' Wear Dept.

Summer's Own Lightsomeness is Reflected in These Lovely Frocks

The exquisite colorings, the youthful lines, the sparkle and buoyancy about these Summer Frocks are captivating. They are bound to play an important part in the summer outfit of the particular woman. There are:

New Arrivals in Ratine Skirts

The smart Skirt for sports wear, shown in variety of styles—wrapped at the side with button fastening and deep hem or fringed, as you desire. All are gathered at the back. Show novelty pockets and smart belts. Priced from ....$9.50 to $13.00

New Blouses

With colored collar and cuffs, matching in shade the skirt you wish to wear. Price, $3.50

SWISS DOTTED FROCKS, in delicate pastel shades and the popular vivid ones. Organdie ruffles, ribbon and flower girdles are some of the trimmings. Prices range from $13.00 to $24.00

NOVELTY WEAVES, in sheer voiles, lovely colored tissues, in crossbar and stripe, combined with plain colored voile. Fancy metal and bakilite girdles, with organdie, silk and wool stitching composing some of the trims. Prices range from .....$11.50 to $28.00

GAILY STRIPED AND CHECKED RATINES, with dainty collar, cuffs and vestee of organdie, gracefully confined at the low waist-line with narrow leather belt; also in plain colors, with white collar and cuffs, wool and silk embroidered. Practical and smart. Ranging in price from $11.50 to $30.00

Barrie's
Phone 340

JOHN'S TEA
IS A DAILY TREAT—
IT MAY BE EQUALLED,
BUT IT CAN'T BE BEAT.
162 Charlotte Phone 929

HEAR BETTER

The Little Gem Ear Phone gives Good Hearing to those who have Defective Hearing. See Them and Try Them at our Optical Parlors.

FOWLER'S
Registered Optometrists, Eyesight Specialists.
A. FOWLER, Phm.B. J. E. FOWLER
373 George Street.

DELIGHT FLOUR
Ladies — DELIGHT is the only satisfactory Pastry Flour made.

TAXI
SERVICE—DAY AND NIGHT
Five-Passenger Cars and 7-Passenger Cars (open and closed), for city and country driving. New cars to rent, with or without drivers. Cars Washed, Greased, and Parked or Stored.
We teach you to drive.
REASONABLE RATES.
FONTAINE'S
185 Hunter St. Phone 1055

Notice to Contractors, Euilders and Cottagers
N. A. MOORE
Dealer in Lumber, Lath and Shingles
Planning Mills and Sash and Door Factory
Lakefield, Ontario
Prices on all Materials furnished on request and Materials of all descriptions always on hand to be shipped on shortest notice. 12d,148

Dr. M. C. GOODWIN
Palmer Chiropractor
BARRIE BUILDING, PETERBORO.
Lady Attendant.
Phone 4-3-1
Office Hours: 10 to 12 a.m., 2 to 4, and 7 to 8 p.m.
Office Closed Tuesday and Thursday Evenings

Telephone 790 When You Want Your
Piano or Organ Tuned
PLAYER PIANOS A SPECIALTY
All Work Guaranteed
W. H. CUNNINGHAM
560 WELLER STREET

Lakefield & Stoney Lake Service

Commencing June 5th, and until further notice, steamer will leave Lakefield on arrival of morning train, and will return from the lake to connect with the 4.40 p.m. train for Peterborough.

For Excursion Rates and further information phone 548.

Stoney Lake Nav. Co.
F. G. YOUNG, Mgr.
434 Park St.

RIVERSIDE PARK PAVILION LAKEFIELD
DANCES twice a week—Tuesdays and Thursdays, 9.00 to 12.00 p.m.
First-class Orchestra.
J. W. LAWLESS.

It's confidence that does it.

GETTO
(SURE JELL)
Makes Perfect Jams and Jellies without boiling away the flavour.
A Booklet with each Bottle, giving full instructions for making Jams and Jellies.
Single Bottles, each 40c
(Special Price by the Dozen)

SUNDRIES
Broken Sweet Biscuit, lb. 10c
Baking Butter, lb. 25c
Pure Gold Jellies, 3 pkgs. 25c
Mother's Jelly, 2 Tumblers, 25c
Dominion Soup, 3 Tins 25c
Matches, quality extra, 2 pkg. 25c
Quaker Quakies, 3 pkgs. 25c
Krinkle Corn Flakes, pkg. 10c

PORTER S. WHITE CO.
Phone 208. 334 George Street.

12 PAGES

The Evening Examiner

PROBABILITIES.
Light to moderate winds; fair, and becoming warmer to-day and on Thursday.

VOL. L., No. 138 PETERBOROUGH, WEDNESDAY, JUNE 14, 1922 PRICE THREE CENTS

THE CATHOLIC WOMEN'S LEAGUE, assisted by DANNY SIMONS and FRANK CLARKE Will Hold a GARDEN PARTY To Raise Funds for Their Relief Work, at 151 Lock Street, THURSDAY, June 15, Afternoon and Evening.

Silver Collection
Refreshments
Orchestra

EVIDENCE FOR DEFENSE ENDS

Claim of Chas. Ireland Against Bruce McKenty of Harvey Township to Jnry This Afternoon.

Witnesses called by Mr F. D. Kerr this morning for the defense at the resumed hearing of the Ireland-McKenty suit for $500 damages gave evidence corroborating the statement of the defendant given yesterday afternoon.

Leslie Hall swore that on three occasions he had made to Bruce McKenty offers from Charles Ireland to settle the case.

Melville Hall recalled several conversatios he had with Ireland.

"He told me he would get even with McKenty and that McKenty had been over to his house. He said he was going to enter a case in court and if he could get $200 or $300 out of McKenty he would be better than cutting cordwood, and he could sit up and laugh at him. Afterwards he said he didn't thing McKenty would let the case go to court.

Joseph Johnson substained another point in McKenty's story. He testified that he had met McKenty on the road about December 14 or 15 last. McKenty asked him what time it was, and witness looking at his watch said it was 11.15. Johnson said he believed it would take half an hour to drive from that place of their meetng to Standeaven's lumber camp.

Henry B. Parker.

Henry B. Parker's contribution to the defense was a rectital of the incident at McKenty's when Charles Ireland demanded a dollar which he claimed was due him. Witness is a farmer in Harvey township where he lived six years. He is also a storeman and moved from Bobcaygeon six years ago to Harvey where he has been a member of the municipal council four years.

Parker was working at McKenty's one day last October he said. Ireland came there and told Parker that McKenty owed him a dollar.

"I said I thought Mr. McKenty would pay him a dollar if he owed it. He said "If he don't I'll knock hell out of him I'm in the right humor for it."

Witness then told of the encounter between Ireland and McKenty.

"Ireland said 'I'll have more than the dollar before the year is out'". McKenty said he couldn't see how Ireland could get any more money Ireland replied that he had never been beaten in a law scrape yet. "You'd better look sharp" he said, "between me and my wife, we'll have more than a dollar out of you before a year is up."

Mr. Parker said that Ireland was very angry at that time and used abusive language.

To Mr. J. A. O'Brien, counsel for plaintiffs, witness said he still had a contract with McKenty to complete the stone wall on which he had been working last fall.

Hugh Given recalled statements which he said Ireland made to him at Pullybank's camp last February.

"He said he was pulling McKenty for assault, and that if he could scare 400 or $500 out of him it would be easier than cutting wood. He also said McKenty was so scared he was then willing to settle for $200 but that he (Ireland) woudn't settle for that.

Mr. Edward Wood concluded the evidence for the defence by explaining pre-confinement delusions of women.

The jury in this case was empanelled as follows after eight other jurors were challenged by Mr. Kerr and Mr. O'Brien—James Moore, Edward Trennum, Clifford Hancock, Harry Short, Wm. Blewett, John A. Freeman, W. J. Charlton, John Kingsley, Arnold Wood, Wm. C. Bennett, Edgar Turner, James Murphy

MOONLIGHT EXCURSION.

THURSDAY, JUNE 15, 1922. THIS WILL BE THE BEST OF THE SEASON—ST. LUKE'S AY. P.A. GET YOUR TICKETS NOW, FOR IF WE SELL OUR NUMBER THERE WON'T BE ANY SOLD AT THE WHARF. FIRST-CLASS ORCHESTRA AND BOOTH ON BOARD. BOAT LEAVES GEORGE ST. AT 7.45, CALLING AT MARK ST. 3d-t.w.t.

PARIS CAFE

WILL BE OPEN AT 6 O'CLOCK EACH MORNING, AND CLOSED AT 2 A.M. SUNDAYS, WILL BE OPEN FROM 10 O'CLOCK IN THE MORNING AND CLOSED AT 2 A.M. 123-143-3681

Field For Women

MISS HELEN HILL.

One of the most recently developed and most profitable occupations for women is what men call "the advertising game."

The New York League of Advertising Women, the largest organisation of its kind and the first one formed, now has 15 members. It has just elected Miss Helen Hill as president.

She's starting a campaign to "Advertise Advertising," and to put the profession before the public in an understandable way.

BANK BANDITS' TRIAL STARTS

Edward McMullen Accompanied by a Sheriff and a Wad of Gum is the First to Appear.

SARNIA, Ont., June 14.—(Canadian Press).—Edward McMullen, the first of four alleged bank bandits to stand trial here to-day, entered court room at 9.50 handcuffed to a Sheriff Officer. McMullen, stout and slightly bald appears to be a man in his early thirties. He was neatly dressed but despite the "clean shave" which gave rise to conjecture last evening his jowl was of a perceptibly blush tilt this morning. McMullen was chewing gum. While the charge of robbery with violence was read by Crown Attorney Wilson the accused man stood calmly, with one arm resting on the side of the dock. In an unemotional voice he pleaded "not guilty". "Are you prepared for your trial to go on."

McMullen ruminated over his gum for several seconds before replying in the affirmative.

Selections of petty jurymen occupied the Court for some time.

The defence challenged a large number of Jurymen while the Crown also objected to a few.

After a legal argument between Counsel, all witnesses to be called in any four cases were excluded from the court room.

SATIRE AIMED AT DOWNING STREET.

OTTAWA, June 14.—(Canadian Press)—The Westminister Gazette is satirical and the expense of the Cabinet Secretariat which it says consists of one hundred and fourteen people, including five secretaries and editor and fourteen charwomen among others who are housed in wooden huts in the garden at 10 Downing street. It says the settlement is known in some quarters as the Downing street suburb.

SPECIAL TO THE PUBLIC.

THE PETERBOROUGH POULTRY ASSOCIATION ARE PUTTING ON LANERN SLIDE DEMONSTRATION OF PROFITABLE POULTRY, KEEPING AT THE CHAMBER OF COMMERCE ROOMS TO-NIGHT, JUNE 14TH, AT 8 P.M. THE PUBLIC ARE CORDIALLY INVITED TO ATTEND THIS MEETING. W. J. NESBITT, SEC. 1d-139-3850

I. O. F. AND W. O. W. CHURCH SERVICE.

THE MEMBERS OF THE INDEPENDENT ORDER OF FORESTERS AND WOODMEN OF THE WORLD ARE REQUESTED TO MEET IN THE W.O.W. HALL ON SUNDAY EVENING, JUNE 18TH, AT 6 P.M. PROMPT, FOR THE PURPOSE OF ATTENDING DIVINE SERVICE AT ST. GEORGE'S CHURCH. MEMBERS WEAR A WHITE FLOWER. ALL VISITING MEMBERS CORDIALLY INVITED.
M. A. GRAHAM, J. W. BUYERS, CHAIRMAN. SECRETARY.
2d-14-17-3809.

GERMANS WILL PAY INDEMNITY TO THE ALLIES

Fifty Million Gold Marks Will Be Paid Over to the Commission Tomorrow -- Ultimatum Expiring

BRIEFS FROM WIRES

PARIS, June 14 (Canadian Press)—The German Government notified the Reparations Commission to-day that it would pay the regular monthly installment of 50,000,000 dgol marks to-morrow, the date fixed for payment.

The Commission is awaiting word from Germany as to what she intnds to do to carry out the provisions of the ultimatum expiring on 31st May.

OPTION ON COMPANY.

MONTREAL, Que., June 14 (Canadian Press). — From a source close to the Canadian Locomotive Company, Limited, it is learned that an option on the company has been secured by prominent United States interests. It is believed the prospective purchasers have already named the price on the common and preferred shares.

LABOUR CONFERENCE.

CINCINNATI, June 14 (Canadian Press)—Organised labour again raised its voice at the convention of the American Federation of Labour here to-day against child labour.

The programme for to-days speeches was devoted to child labour, with Senator LaFollette announced as the principal speaker.

DEVELOP COLONIES.

LONDON, June 14 (Canadian Press Cable). — Speaking at a dinner attended by the Colonial Administrators to-day, Under-Secretary for the Colonies Wood urged the desirability of not arresting development schemes in the colonies, however essential economy might be in other directions. Prudence might be wise, but there was a point beyond which prudence became dangerous, and the Colonies might find themselves caught when the revival of trade came.

TO GOVERN THE REDS.

BERLIN, June 14 (Canadian Press). — The Socialist newspaper "Freiheit" declares to-day that a triumvirate, composed of J. V. Stalin, Leo Kamenoff, and A. I. Rykoff, will take the plae of Premier Lenine, of Soviet Russia, during the six months' absence from Moscow which his health will oblige him to take.

WON ROYAL HUNT CUP.

ASCOT HEATH, England, June 14 (Canadian Press).—Varzy, owned by F. Gretton, won the Royal Hunt Cup to-day. Twenty horses ran.

MERCHANTS BANK CASE IS UP AGAIN

MONTREAL, June 14.—(Canadian Press).—(Special).—The collapse of the Merchants Bank case is being looked into once more here to-day. This time it is the Grand Jury in the Court of King's Bench that is considering it to decide whether or not it will return a true bill against D. C. Macarow, the bank's former manager, charged with sending a false return to the Government regarding the institution standing.

It will be recalled that Judge Cusson decided some weeks ago that there was not enough evidence produced before him to warrant sending Mr. Macarow to a Higher Court for trial. Shortly after the Minister of Justice and Premier Taschereau as Attorney-General of Quebec to sign a bill of indictment against Mr. Macarow despite Judge Cusson's decision, it is this bill that the grand jury is considering to-day.

The case against Sir Montagu Allan, which is similar to that against Mr. Macarow is scheduled to come up before Judge Cusson tomorrow, but it is likely it will be again postponed pending a decision in the Macarow case. If a true bill is returned against the latter it is probable that the former case will be further put off until the other one is finally disposed of. What decision the grand jury has reached will likely be communicated to Judge Monet this afternoon.

DANCE AT LAKEFIELD PAVILION.

A SPECIAL DANCE WILL BE HELD AT RIVERSIDE PAVILION, LAKEFIELD, FRIDAY, JUNE 16. PAUL GLIDDON'S 4-PIECE ORCHESTRA. 2d-140-3848

Characterizes the United States As World's Largest Bootlegger

ST. LOUIS, Mo., June 14 (Canadian Press). — Charging that the United States is "Incomparably the biggest bootlegger in the world," a letter, written by Augustus Busch, president of the Anheusor Busch Company, while en route to Europe and forwarded to President Harding, was made public here to-day.

In the letter to his associates, Busch declared that he learned while crossing the Atlantic on the steamship George Washington that ships operated by the United States Shipping Board "Are the wettest on the ocean."

He said he also learned that passage on ships was sold with a money back guarantee that the bars for the sale of liquors would be thrown open as soon as they passed out of the three-mile coast line.

He held it was a violation of the law for the Government to possess and transport liquor within the three-mile limit.

BRISK DEBATE CHURCH ISSUES BY MINISTERS

Too Many Generals in the Methodist Church Army Declared Rev. W. E. Wilson---Need More Privates

CONFERENCE NEWS

TORONTO, June 14.—(Special).—The Toronto Methodist Conference this morning decided decisively against the separation of the conference into two—north and south.

There was a lively debate in the proposal to merge some of the Church departments—the home missions and evangelism, the finance and superannuation, and the education and religious education departments. Rev. Dr. Young declared that the overhead cost was too heavy. E. S. Caswell said "the old church was top heavy."

"We have so many generals that you can hardly see the army because of them," said Rev. W. E. Wilson. "We need more privates in the army."

The conference decided that it would suffice to send the memorial on to the general conference without recommendation.

Can a minister of one conference be legally a member of a church in another conference? This point arose in the discussion over the memorial to the general conference, asking that clergy residing in other conferences be allocated to the church where they reside. The case in point was that of Rev. Dr. W. B. Creighton, editor of the Christian Guardian, who belongs to the London Conference, but attends Howard Park Church, Toronto.

"I was an outlander in the church. I attended in Winnipeg," said Dr. Bland, in telling of his experience in Winnipeg when he was at Wesley College. But the memorial was defeated.

"Downright nonsense," was Chancellor Bowles' description of the motion to incorporate in the College charters the provisions of the general conference that it may declare the theological doctrines and principles to be taught there. He protested at such strings being placed on the colleges.

"You question the orthodoxy of the men and now you question the orthodoxy of the colleges."

Dr. Bland described the colleges as having a particularly fine spirit and turning out good students.

The motion was killed by a large majority.

Rev. Percy Peacock was elected as the 26th delegate to the general conference. Thus ended the many ballots to settle this issue.

THE COMMUNITY PICNIC TOMORROW

Rotarians-Kiwanians and Friends to Go to Summer Camp.

Rotarians and their brethren in similar services, the Kiwanians, with a large number of friends are motoring to South Beach to-morrow to take the steamer at 3.30 for a trip across the lake to the Rotarian Summer Camp which is to be formally opened.

Bring your baskets for a real picnic. The boat will take you the round trip for 25cts.

Come along and see the finest Boy's Summer Camp in the district.

BLUE LAWS AMENDED.

Victorians Look for More Lively Sabbaths.

VICTORIA, June 14.—(Canadian Press)—Magistrate Jay dismissed charges of violation of the Lord's Day Act. This emans the Blue Law Sundays in Victoria are at an end.

Tear Gas Used to Protect a Slayer

JACKSON, June 14 (Canadian Press). — The use of tear gas to repel the advances of more than a thousand angry citizens of Jackson, who sought to take George Straub, confessed slayer of Miss Alice Mallett, from the custody of the Sheriff, is largely responsible for Straub's safety in an unnamed Michigan city to-day.

The prisoner escaped from the angry mob which sought his life at the jail last night, in the disguise of a fireman, and was spirted out of Jackson several hours before it was known he had left the prison.

NIMROD'S DAY IS JUNE SIXTEENTH

Opening of Season for Bass and Maskinonge Eagerly Awaited by Sportsmen Of This District.

The fishing season for bass and maskinonge opens on Friday, June 16. It has been quietly heralded by the alluring show of all the essential implements and fancy accessories of the art of angling as set out in attractive array in window displays of sporting goods. Steel rods and trick patented bait, artificial flies, landing nets and hooks and other nets for the catching of minnow bait, hooks of all sizes, reels and trolling lines and spoons, in brief, all the paraphernalia which inveterate fishermen like to conjure with in the early days of June. Some are content with the simplest tackle and get the greatest pleasure in beating out their own copper spoons, plating some of them with silver for use on dark days, and finally bringing home a ten-pounder which they landed with home-made devices. Others prefer to look over the wares of the sporting goods department for novelties in spoons and bait, and to provide themselves with brand new and bright trappings as if they were going to take part in a pageant. Fishing is one grand sport—for those who like it—that accommodates itself to every purse. You can catch just as big a fish with a long sprout of bamboo or a willow limb as you can with the finest split bamboo or steel rod. Reels aren't necessary, but you can get them jewelled like a watch up to $30 or $40 and beyond that. And worms are known to have attracted as many fish as the most brightly painted bait.

The opening of the season will come as a relief to those enthusiasts who have been fishing for pickerel, and hoping against hope that a maskinonge wouldn't accidently bump against their hooks.

And when you hear stories of 17-pound pickerel having been caught you are fairly certain that their worst fears were realized, fortunately when the fish inspector wasn't in the neighborhood.

POLITICAL AIR CLEAR

Budget had Cleansing Effect at Least and Possibilities of Election Remote.

OTTAWA, June 14.—(Canadian Press)—The division on the budget clears the political air and today the government members are in a caucus on vote and its portents. In the view of the old political observer however it had dispelled any idea of a general election at any rate until efter the redistribution bill is brought down next session. There is now talk of prorogation within a cople of weeks.

FREIGHT RATES UNDER FIRE.

Premier of British Columbia takes up Big Stick.

VICTORIA, June 14.—(Canadian Press)—Unjust and discriminatory freight rates are splitting Canada into three antagonistic sections striking at the very root of confederation and sowing seeds of a second Irish problem of the Dominion, Hon. John Oliver, Premier of British Columbia told the Kiwanis club here.

LOCAL POLICE ARREST THREE FROM RESERVE

Redskins Plead Guilty to Entering and Stealing from Seven Summer Cottages—Remanded.

GOODS RECOVERED

The police are confident that three Indians, now in custody, two from the Scugog Island reserve near Port Perry, and one from Curve Lake reserve, are at the bottom of the series of plunderings that took place at summer cottages at the Kawartha Lakes last fall and winter, resulting in losses estimated at $5,000 by Chief S. Newhall. In police court today the three Indians, Russell Taylor and Norman Marsden, from Scugog, and Strafford Jacobs, of Curve Lake, pleaded guilty to entering and stealing from seven cotttages altogether. Taylor pleaded guilty to being in all the plundering expeditions, while Jacobs was only on two and Marsden on five with him. The cottages broken into were owned by E. B. Mulligan, James Acton, Mr. McCollum, C. L. Marshall, William Irwin and William Shewan.

Stolen property recovered by the police is valued at over one hundred dollars, and embraces a wide variety of goods, from clothing to cutlery. The local police, with Inspector A. B. Boyd of the Criminal Investigation Department, Toronto, have been working on the case for a week, after a private detective employed by the insurance companies and cottagers interested in the losses, is said to have disappeared from the chase after promising assistance. This private sleuth notified the police over a week ago that he was working on the case and was ready to spring the trap on the guilty parties. Inspector Boyd and the local police offered their co-operation and arrangements were made for cleaning up the cases, but the police say that the detective at the time appointed, failed to show up at the station and has not been heard of since.

A Week's Remand.

The authorities therefore proceeded as planned and working along an altogether new line, found clues hitherto overlooked. The week's investigation, of which two days, Wednesday and Thursday of last week, were spent at the lakes, convinced them that the Scugog Indians, with Jacobs, of Chemong, were implicated. Yesterday Inspector Boyd arrested Taylor and Marsden at Scugog reserve and Chief Newhall brought in Jacobs from Curve Lake.

To-day the trio pleaded guilty to all charges preferred against them, after requesting summary trial. J. F. Strickland, representing the Crown, asked for a week's remand for sentence, as the Crown had evidence to offer that could not be brought in at the present time, he said. Magistrate Langley granted the request, pointing out to the Indians that the charges were of a serious nature and they must not consider that they were being severely treated in being held over for a week.

The summer cottages were broken into in October, just after the owners had closed them up, and according to the police the plunderings were legion in number. It is not known yet what the losses were, for many cottages have not been opened for a year. Prominent cottagers interviewed the chief of police a week ago, pointing out that the situation was so serious that the tourist business of this section was threatened unless the thieving was stopped. The agitation set up resulted in the provincial and local authorities stepping in and going over the heads of the county officers, in whose hands the case had rested since last fall, in order to clean it up.

MR. TOOMS ON THE COM. THAT EXAMINES HOTELS

Leaves This Week for England to Visit His Father —Away Six Weeks.

The committee to survey conditions of hotel accommodation in the Province, and to decide what action, if any, should be taken by the Province or the municipalities, is composed of Messrs Raney, Watson, Tooms and Cridland, Government supporters; Clarke (Liberal), Price (Conservative), and Halcrow (Independent). Mr. Halcrow's name was added at the suggestion of H. H. Dewart. Mr. Raney explained that because of the extensive travelling which the committee would have to do, it was desired to keep its membership as small as possible.

Mr. Tooms leaves for England tomorrow to visit his father in Northampton, and will be away six weeks.

TO SEEK INCREASED GRANT FROM COUNTY

Failing This the Children's Aid Society May Decide to Bill County for Care of Children.

A NEW PRESIDENT

Mr. B. F. Ackerman was appointed president of the Children's Aid Society at yesterday afternoon's regular monthly meeting, to replace the Rev. F. E. Malott, whose removal to the pastorate of Bridge Street Church in Belleville necessitated his resignation. Many expressions of regret greeted Mr. Malott's announcement of severance from the local Board, but a unanimous chorus of approval followed the address of Mr. John Edgar, secretary of the Society, giving the name of Mr. B. F. Ackerman as successor to the presiding chair.

Mr. Walter Stocker brought up the question yesterday of the small grant received from the county authorities, and referred to five county children, one from Buckhorn, one from Apsley, three from Norwood, who have been taken into the Shelter during the last month. Mr. Malott agreed with Mr. Stocker, that the County Council should be once more interviewed with regard to increasing the grant to the Children's Aid Society. Mr. Edgar was of the opinion that a better method would be to let the matter stand at present, and then bill the county with the cost of maintenance of its uncared-for children, the amount of the account, in his opinion, probably being far in excess of the small grant received from the Council. According to him, it was within the legal rights of the Society to demand payment of such account. Mr. H. B. Cowan agreed with this view, but, on the question going to a vote, it was decided to send a deputation, composed of Messrs. Walter Stocker (convenor), H. B. Cowan, F. H. Dobbin, J. Edgar and Mesdames Gibbs, Welsh, Fanning and Knox, to interview the Council at their next meeting. Mrs. Joseph Knox was of the opinion that the action of the Council in making such a small grant was due to their lack of knowledge of the actual work carried on by the Society in caring for neglected children.

Additional Medical Attention.

Mr. H. B. Cowan made the suggestion that another doctor be added to the Board, to help with care of sick children at the Shelter. Dr. D. C. King, the present Board physician, had done a great deal of hard work in this connection, and, during his unavoidable absence at times, the Shelter was left without adequate medical attention in case of sickness among the children. It was decided that Dr. King's co-operation be requested in choosing a substitute for such work.

Live Stock.

Mr. W. Stocker suggested that a cow would be a welcome addition to the assets of the Shelter, enlarging on his original idea by adding fifty chickens and two or three pigs to the suggested farm family. The idea met with the approval of the entire Board, Mr. B. F. Ackerman remarking that the cost of supplying milk to Nicholls Hospital had been cut to about one-third of the original amount by the institution maintaining its own cows. The purchasing committee was given power to buy a cow, the ladies requesting the assistance of Messrs. W. Stocker and H. B. Cowan in the transaction.

Rev. F. E. Malott.

Mr. Malott, in tendering his resignation as president of the Society, referred in feeling terms to the splendid support received by him from members of the Society during his tenure of office, commending particularly the work of the ladies at the Shelter. His resignation was received with "deep regret" by the vice-president, Mrs. W. A. Sanderson, in the name of the society, and the following resolution was then read by the secretary, Mr. John Edgar:

"To Rev. F. E. Malott, B.A. — Dear Mr. Malott: We, the members of the Children's Aid Society of Peterborough, City and County, desire to express our deep regret at the necessity of your departure from our city and to express our most sin-

(Continued on Page 2.)

HEALTH AND HAPPINESS.

Go hand in hand. Good eyesight is an important factor in health. Eye strain usually means nerve strain, and nerve strain lowers resistance to disease. Let us examine your eyes. W. H. Lacey, Optometrist, 410 George street.

YOUR HAIR CUT AND FREE EATS

East City Barbers Have instituted a Price-Cutting Campaign.

West of the river the barber fraternity are watching with interest the local warfare in the trade in East City, according to report.

Two East City tonsorial artistes are said to be engaged in a trade war that started a week ago after various skirmishes had taken place. One cut the price of hair cuts and shaves, the other countered with a more drastic cut, and so the cost of getting groomed tonsorially has gone down and down, until one of th two down and down, until one of the two is alleged to have declared that if the other started free cuts he would not only give free cuts, but would go one better by giving away free chocolate bars to his patrons.

The latest advice from the scene of battle is to the effect that one is charging 25 cents for hair cuts and the other 35 cents, and that on Monday the barber charging 35 cents is going to throw a broadside into his opponent by announcing hair cuts at 20 cents and shaves at 10 cents—Prices that prevailed a generation ago.

The barber fraternity west of the river are more amused than alarmed by the downward movement in East City, and say that it will have no effect on the general prices.

"They can't make a living at such prices, and they are only cutting each other's throats," declared one barber.

The barber who first cut his prices is alleged to have instituted an unpopular movement to have the hours for keeping open at night extended to 7.30 or 8 o'clock, instead of 7, and when the other barbers expressed disapproval of the proposal, he is said to have replied, 'that he would cut the prices, then."

ZION SUNDAY SCHOOL ARE HOLDING THEIR ANNUAL EXCURSION ON FRIDAY, JUNE 16TH. STR. GENEVA WILL LEAVE BENSFORT BRIDGE AT 8.30, CALLING AT SEVERAL POINTS DOWN THE RIVER TO BEWDLEY. ALL ARE INVITED. MR. J. BURNS AND J. ROBERTSON, MGRS. 3d-140-3817.

AFTERNOON EXCURSION.

SATURDAY, JUNE 17TH TO GORE'S LANDING KNOX BROTHERHOOD'S ANNUAL. THE ONE WE ALL LOOK FORWARD TO. THERE IS ONLY ONE LIKE THIS IN A SEASON. GOOD MUSIC. BOOTH. BOAT LEAVES GEORGE STREET WHARF 1.30 P.M. STREET RAILWAY WHARF AT 2 PM. BETTER BE SAFE THAN SORRY, SO COME ALONG.

NEW CENTRE MEAT MARKET.

FOR THE BALANCE OF JUNE, JULY AND AUGUST THE NEW CENTRE MEAT MARKET WILL BE CLOSED EVERY THURSDAY AFTERNOON. WE THANK YOU.

Dance at Chemong To-morrow Night

Paul Gliddon's 4-Piece Orchestra

EXTRA! EXTRA!! EXTRA!!!
Biggest Dance of the Season at Chemong Park Pavilion
TO-NIGHT, JUNE 14th
Varna Willard Orchestra 2d139

TEACHERS WANTED

WANTED — QUALIFIED teacher (Protestant) for Auburn school, No. 11 Douro. Apply stating salary and experience F. G. Profit, R. R. 9 Peterboro.
3d 140 3529

SITUATIONS VACANT

TEACHERS AND COLLEGE MEN

YOU ARE HOME FROM School or College for the summer and wondering what to do. We can offer congenial and profitable work in your own district to men over 21 years who come well recommended. Apply to Mr. Hayman 204 Barrie Bldg. 5d 142 3524

ARCHITECTS.

W. & WALTER R. L. BLACKWELL — Architects. Office, Bank of Commerce Building, corner of Hunter and Water Streets. Telephones, Office, 1806J; Residence, 1272.

W. H. BARRY—Architect. Plans prepared for Monumental, Commercial and Domestic Buildings. Office, 839 Gilmour street. Phone 567.

BARRISTERS AND SOLICITORS

GORDON & O'BRIEN—Barristers, Solicitors, Notaries. Money to loan on easy terms. Special attention to Patents and Trade Marks. Phone 219. G. N. Gordon, J. A. O'Brien.

S. T. MEDD—Barrister, Solicitor Notary. Office over the Dominion Bank, corner of George and Simcoe Streets. Telephone No. 22. Private funds to loan at current rates upon easy terms.

C. R. WIDDIFIELD, B.A., Barrister, etc., and Solicitor for the City of Peterboro. Money to Loan. Office, over the Bank of Commerce. Phone 550.

PECK, KERR & McELDERRY, Barristers, Solicitors and Notaries. Office, Water street, Peterboro. Money to loan at the lowest current rates of interest on easy terms of payment. E. A. Peck, F. D. Kerr, V. J. McElderry.

O'CONNELL & CORKERY — Barristers, Solicitors and Notaries. Money to loan at the lowest current rates of interest. Daniel O'Connell, John R. Corkery, Hunter street, two doors west of the Post Office.

DUMBLE & JOHNSTON—Barristers, Solicitors, etc. Office, over the Toronto Savings and Loan Company, George St. D. W. Dumble, K.C., W. Johnston.

A. E. DIXON—Barrister, Solicitor, etc. Office, Hunter and George Strets. Entrance next to Madill's drug store.

HALL & HALL—Barristers, Solicitors and Notaries Public, Hunter Street, Peterboro, next to St. John's Church. Money to loan at the lowest rates of interest. E. H. D. Hall. Basil D. Hall.

MOORE & WEARING — Barristers and Solicitors, 403 Water Street, opposite the Post Office. Money to loan at the lowest current rates of interest. Jos. Wearing, M.A.

R. R. HALL—Barrister, Solicitor, etc., Peterboro, Ont. Office, corner of Hunter and Water streets, over the Canadian Bank of Commerce. Trust Funds to loan on easy terms of payment.

JAMES FORDYCE STRICKLAND—Barrister, Solicitor, Notary Public. Money to loan. 375 Water street, Peterboro. Phone 191.

WILFRED F. HUYCKE, Barrister, Solicitor, Notary Public. 395 Water Street. Telephone 289.

MONEY TO LOAN.

We have funds to loan on Real Estate Security at the lowest rates. GORDON & O'BRIEN. Phone 219.

OSTEOPATHY.

DR. BRUCE E. MARSHALL—Osteopathic Physician. Office, 243 Hunter street. Hours, 9 to 11, 2 to 4 p.m., 7 to 8 p.m. Telephone 116W.

DRS. WALMSLEY & SETTLE—Osteopathic Physicians. Office in Sun Life Building, corner of Hunter and Water Streets. Entrance 124 Hunter Street. Phone 649 Office Hours, 9 a.m., to 9 p.m.

MEDICAL.

DR. BUCHANAN, F.R.C.S., Edinburgh; M.R.C., Eng.; L.R.C.P., London. Eye, Ear, Nose and Throat Specialist. Hours, 9-11, 2-4 p.m., and 7-9 p.m. Phone 519 Office, corner of Water and Murray Streets

T. GEORGE LOUDON, M.D., C.M., Physician, Surgeon and Accoucheur. Office, 20 Brock street. Phone 1868. Office hours, 9 to 11 a.m., 2 to 4 p.m., 7 to 8 p.m.

Overland

BANKS'

We have sold to date twice as many Overland Cars than we did during the season of 1921.

"There's a Reason"

SEE BANKS' FOR Used Car Bargains

NURSING

MATERNITY NURSING AND will help with work. Apply 187 London street. 3d 141 3537

BOARDERS WANTED

WANTED—2 BOARDERS TO room together. Apply 119 Smith street. 3d 139 3493

AUTOS FOR SALE

CHEVROLET TOURING CAR for sale 490 Model. Apply 27 Park street south. 3d 139 3492

ONE 1917 FORD TOURING IN A1 condition. Good tires etc., Newly painted. Sacrifice at $160. if sold tonight. Apply 599 Harvey from 5 to 8 oclock corner Dublin and Harvey. 3d 139 3495

LOST

LOST — WILL THE PARTY who took the gent's sweater and cap from a car at Chemong Park Friday evening. Please leave same at Examiner. 3d 139 3810

LOST— CHILD'S LOCKET ON new Romaine street on Sunday afternoon. Finder kindly return to Examiner or to corner New Romaine and Hight streets.
2d 139 3527

LOST—ON FRIDAY AFTERnoon in Turnbull's Store, George on Hunter street, Long gold brooch with capital H. set in 15 pearls mounted on it. Finder please leave at Examiner or 'Phone 1092W. 2d 140 3837

LOST—HORSE WEIGHING BEtween twelve and thirteen hundred lbs., shoe-bort between front legs. Anyone knowning of the whereabouts of same 'phone Byers' Store, Byersville.
2d 139 3528

NOTICE

HENRY BROS., CARPENTERS and builders. Estimates given on repair and new work. Orders will receive prompt attention. Residence 14 Murray street. 'Phone 1024. 26d 155 3599

BAGGAGE AND EXPRESS — Prompt service. Vincent's, phone 1562J. 26d143 3070

NOTICE — REGISTERED JERsey bull for service, at north end of Dixon's Lane. 6d188 3726

AUTO TAXI — 7 PASSENGER auto taxi, J. W. Devall, 458 George street. 'Phone 574J or 2141 day and night service. Residence 1996W. 6d 142 3502

AUTO REPAIRS

HAVE YOUR REPAIRS DONE in your own garage. Terms reasonable. Satisfaction guaranteed. 'Phone 1179. 3d 139 3499

NOTICE

HEAVY MARE AND COLT FOR trade for light driver. Apply 623 Concession. 3d 139 3503

WANTED

MOVING AND CARTING, ANY distance; also hardwood for sale. Phone 1114J, Owen Johnson, 187 Perry street. 26d24.670

WANTED TO BUY—ABOUT 50 acres of good land with buildings, close to city. Apply 575 Patterson street. 3d 141 3534

WANTED — MOTOR BOAT — About 6 H.P., 2 cylinder. Apply S. E. Henderson, 17 St. Paul St., Lindsay. 2d 18 4832

WANTED—AUTO TIRES, RUBbers, boots and shoes; sound second hand b ap copp r and brass, all kinds of scrap iron, delivered to STEVENS, next to Cold Storage. Address 364 Mark St., Peterborough, or phone 1389W.

WANTED—A ROOMER; FIRST class room central. Rent moderate. Apply Examiner for address. 26d 163 3520

WANTED — SEWING BY THE day or would go to the country. 'Phone 443W. evenings.
3d 140 3518

WANTED TO RENT ON STONey lake, a comfortable furnished cottage for August with boat. Must be near Juniper Island Store. Reply with full particulars to Box 3794 Examiner.
3d 139 3794

WANTED TO RENT — SMALL furnished house or apartment from June 15th to Sept. 1st for man and wife and young daughter Address Box 3517, Examiner.
3d 140 3517

AGENTS WANTED

AN AGENCY FOR A RELIable nursery firm is profitable. You can sell in country, town or city. We grow and sell the best only and want reliable energetic agents for unrepresented territories. Write now Pelham Nursery Co., Toronto. 25d 161 3497

CHIMNEYS

FURNACES AND CHIMNEYS cleaned also roofs repaired. 'Phone 1851W. 26d 156 3375

FOR RENT

TO RENT — VACUUM CLEANer. Phone 506. 26d159 3431

TO LET— MODERN HOUSE. 'Phone 1749J. 3d 141 3544

TO RENT — FURNISHED front bedroom. Apply Examiner for address. 3d 139 3506

TO RENT—5 ROOMED BRICK bungalow, 10 minutes walk from C.G.E. ring 976-24. 3d 141 3546

TO RENT—COMFORTABLE 5 roomed brick house situated on Wolfe and Stewart streets. Possession June 15th, $20.00. Apply 585 George street. 1d 139 3842

A NICE BRIGHT APARTMENT 3 rooms and bath, central. Appy Examiner for address. 3d 140 3530

TO RENT—FURNISHED ROOM with or without Board. Apply 172 Brock. 3d 141 3846

TO RENT — LARGE BED SITting room. Suitable for 2 young girls or two men. Boarders or roomers with conveniences. Apply Examiner for address.
3d 141 3536

TO RENT—GARAGE CENTRAL Apply 300 Aylmer St. or 'Phone 154J. 2d 139 3832

TO RENT—6 ROOMED FRAME House. Apply 43 Frank street, Brownton. 3d 140 3532

TO RENT—ONE LARGE UNfurnished double-room on ground floor with all conveniences. Very central. Apply Examiner for address. 2d 139 3828

TO RENT—NO. 1 APT. STEVens apartments. Newly decorated. Apply 208 McDonnell street. 453M. 5d 142 3522

TO RENT—FURNISHED COTtage at Chemong. During July and August. Apply Examiner for address. 2d 139 3823

FOR RENT — GARAGE. Apply 370 Hunter street. 3d 140 3521

TO RENT — UNFURNISHED rooms over Robinson's Office on Charlotte street. Apply 225 Charlotte. 3d 140 3826

TO RENT — HOUSE AND stable on Sherbrooke street. Immediate possession. Apply 241 Stewart street. 3d 140 3523

TO RENT — FOUR BRIGHT Unfurnished rooms. Central. Batl. room, gas, electric light. Apply 183 Antrim. 6d 140 3462

TO RENT — NICE BRIGHT Flat, with bath and use of 'phone Very central. Immediate possession. Apply at Examner for address. 6d 139 3448

TO RENT — MO RN HOUSE on Burnham street. Apply 587 Bolivar street. 6d159 3456

FOR RENT — OFFICE ON George Street. Apply 437 George street. dtf

TO RENT—MODERN 6-ROOM ed cement block house on Hart avenue. Apply 677 Water street.
3d 139 3488

TO RENT—FURNISHED ROOM light housekeeping if desired. Apply Examiner for address.
6d 142 3490

TO RENT — FURNISHED apartment for summer months. Apply Examiner for address.
3d 139 3799

TO LET—A SMALL FURNISHed home to a refined middle-aged couple. Very easy terms. Apply Reid's Boathouse, east end Lansdowne street. 3d 139 3510

TO LET—FURNISHED OR UNfurnished rooms in good locality Modern House. All conveniences Or roomers taken. 'Phone 1812.

FOR RENT — HEATED OFFICE in Bank of Commerce Building Immediate possesion. Apply 437 George stret. dtf 2801

TO RENT— 3 FURNISHED OR unfurnished rooms suitable for light housekeeping Very central. Apply 409 Aylmer street.
3d 139 3485

TO RENT— TWO FURNISHED bedrooms with all conveniences and 'phone. Apply 321 Simcoe St.
3d 139 3808

TO RENT—TWO FURNISHED or unfurnished rooms. Use of kitchen for light housekeeping between the C.G.E. and De Laval. Apply to Examiner for address. 3d 139 3505

TO RENT — BRIGHT AIRY FURnished rooms, very central; all conveniences; meals if desired; young business girls or gentlemen preferred. Apply at Examiner.
d141 3481

SELLERS KITCHEN CABINETS

"The Best Servant in Your House"

FOR SALE

FOR SALE — FIRST CLASS top soil. 'Phone 1719J. 12d148 3484

FOR SALE—HORSE, HARNESS and buggy. Cheap. Apply 54 Hunter street, east. 1d 139 3542

FOR SALE — 1 TEAM YOUNG Percheron Horses, broken single and double, sound and true. J. K. Walker, 288 Lansdowne.
1d 149 3840

FOR SALE — WICKER BABY carriage. Apply 469 Murray St.
3d 140 3829

FOR SALE — WILTON RUG. Good as new; be sold at half price Apply 452 Donegal street.
3d 141 7540

FOR SALE—PEERLESS GARland cook stove with reservoir, also Grand Jewell Heater with feeder. Apply Examiner for address. 3d 141 3535

FOR SALE—MOTOR SKIFF IN first class condition. Apply Reid's Boathouse, east end of Lansdowne street. 3d 139 3511

FOR SALE — A GOOD HOLstein cow, fresh. James Innes, R.R. 3, Peterboro, (Provincial Highway, Gravel Road).
3d 141 3515

FOR SALE — PRIVATE SALE of household furniture. Apply 259 Reid street. 3d 139 3500

FOR SALE—BICYCLE, CHEAP. Good running order. Apply 156 London street. 3d 140 3824

FOR SALE — TWENTY OR thirty pigeons. Cheap. 202 Edinburgh street. 3d 140 3512

FOR SALE — LUMBER ODD lot of black ash red cedar, shumac oak, cheap; Dowel machine, $2.50 sanding drum, $2.00. Apply 533 Armour Road. 3d 140 3519

FOR SALE—PRETTY CEMENT Urns. Apply 677 Water street.
6d 142 3487

FOR SALE—CHILD'S STROLLER in good condition. Apply 581 Rogers St. 3d 139

FOR SALE—TABLES, CHAIRS oilcloth. Other furniture cheap. Apply at 386 Aylmer street.
3d 139 3508

PORTABLE HEN HOUSE 14 feet by 10x7 feet. Suitable for garage. Cheap for quick sale. Harry Young, 48 Jackson avenue.
3d 141 3543

FOR SALE — THE EXAMINER has some rent receipts in check book form, with stub attached 10c a book. These are handy and cheap. Call to-day. 12d

FOR SALE — FURNITURE. Must be sold this week; new Heintzman piano, kitchen range, bed room suit; quantity of gems and some good feather pillows. 1 suit size 36 and other clothes. 360 Downie street. 3d 139 3494

FOR SALE—KITCHEN CABINet $18; dresser and stand $13; Arch curtains, $3; child's iron cot $4; centre table; extension table; kitchen table and chairs, rug sealers and other articles. Apply 27 Park street south corner Park and Parnell. 3d 139 3491

FOR SALE —DRESSING CASE $8; gramaphone $10; sideboards, $8; organ $4; rocker $3; chairs, 60 cents. Cupboards $2 and $3. Quantity of lamps and small wares, cups and saucers, stove pipes and other goods. M. T. Butcher, 677 Stewart street. 2d 140 3541

HOUSES, REAL ESTATE

LOT FOR SALE—WITH BUILDings, suitable to be turned into a house. Apply 283 Stewart street.
3d 141 3547

FOR SALE—LOT ON VICtoria Heights. Choice spot for bungalow. 'Phone 1334J.
3d 141 3839

FOR SALE—ONE BLACK ANcona rooster, 10 White Leghorns and one rooster. Will sell cheap. Apply 250 Carlisle avenue.
3d 141 3539

FOR SALE —7-ROOMED BRICK house, modern; all conveniences; hardwood floors; George street south. Phone 523 during busines hours. 6d139 3749

SNAP — A FULLY MODERN brick house in good locality. Bargain if sold before 15th of June. Apply Charlbond Apartment B.
6d 5 7 9 12 14 16

It Pays to Advertise.

NORTH MONAGHAN COUNCIL MEETING

Settlement of a Park Lot Question — List of Accounts Disposed of.

The Council of the Township of North Monaghan, held their regular monthly meeting at the Court House on Monday of this week, with all of the members present, and Reeve Rye presiding.

Miss L. Hurley was present at this meeting and presented a petition, requesting the Township Council to intercede in the matter of having a road opened through private property from High street to Ford avenue. No action was taken by the Council at present.

A resolution was passed, authorizing the clerk to notify two of the past collectors that the municipality holds them responsible for arrears of taxes collected by them, and that they must settle with the county treasurer for same. A resolution was also passed that Mr. Fallis, tax collector, continue to collect all dog taxes remaining unpaid.

Re Park Lot One.

A communication was read from the Department of Lands and Forests, Toronto, with regard to Park Lot One, Township Lot 13, Concession 11, Miss Anna Crawford having made application to the Department during the past winter for title to the said Lot One. An inspection was made bp an official of the Department, which thereupon stated their terms and conditions to the municipality and a meeting was arranged for Tuesday evening, at which the matter will be fully discussed. If the municipality becomes the owner of the said Park Lot One, it does so under certain conditions, as defined in a letter from the Department. All boat-houses and anything that might be considered a public nuisance must be removed from the said property, which must be used solely for park purposes for the benefit of the general public. The continuation of Monaghan road from Concession 10 to the river must also be open to the public.

Salaries and Allowances.

The following salaries and sessional allowances were passed and ordered to be paid: Fees for Council and committee meetings: H. B. Rye 48, R. T. Lillico $48, R. A. Dobbin $36, J. S. Bell $30 Jno. Barnes $27. To Bert Sanderson, one-half year's salary as assessor, $112.50; W. H. Bradburn, one-half year's salary as treasurer, $100; Bruce Johnston, one-half year's salary as clerk, $230.

A resolution was passed that men and teams working on the wheel scraper in the gravel pit be paid fifty cents per day extra, or $5.50 a day.

Accounts Passed.

The following accounts were passed and ordered to be paid: Bert Sanderson, for repairs to town hall fence, $6.50; E. H. Mann & Co., lumber for culverts, $42.81; A. Comstock & Sons, for burial of unknown child found in St. Peter's cemetery, $18.00; Peterborough Examiner, for printing and display ads, $31.50; A. E. Saunders, groceries (charity), $4.01; Jas. Juby, ditto, $3.25; Robt. Fair & Co., clothing (charity) $4.18; Cressman Co., Ltd., ditto, $15.03; W. J. Byers, groceries (charity) 93 cents; W. J. Byers, ditto, $23.03.

The meeting then adjourned until the next regular meeting on Monday, July 10th.

HELP WANTED--Female

TEACHERS

YOU ARE LOOKING FOR some congenial and profitable occupation during your vacation. We have something exceptional for ladies of 25 and over who come well recommended. Mr. Hayman, 204 Barrie Bldg.
5d 142 3525

WANTED — EXPERIENCED maid with references. Apply 300 London or 'Phone 1772
9d 143 3763

PREVIOUS BUSINESS EXPERience is not essential to some lady not under 25 years of age, of neat appearance and pleasing personality who is capable of holding position of trust. Apply Box 3469 Examiner. 6d 140 3469

HELP WANTED—Male

SIX MORE MEN WITH SELLing experience preferred. Apply H. Gilbert, 182 1-2 Hunter street
6d 144 3548

WANTED — EXPERIENCED man for farm work. Apply F. Riley, near Curtis Brick Yard.
3d 139 3509

SALESMAN WANTED TO COVer Eastern Ontario for large Toronto Confectionery concern. Splendid opportunity. Apply in person to Mr. Babcock, Empress Hotel between 9 and 10 Thursday
1d 139 3538

SALARY $21 WEEKLY EXPENSes advanced, not to canvass but travel and appoint local representatives. State age and qualifications. Experience unnecessary. Winston Co., Dept. G., Toronto. ws tf

$200.00 WEEKLY FOR LIVE wire salesmen with cars, demonstrating greatest Ford specialty invented. Every demonstration means a sale. Milfred Specialty, 75 Jarvis street, Toronto.
3d 140 3526

MAKE MONEY AT HOME — $15 time writing show cards for us. to $60 paid weekly for your spare No canvassing. We instruct and supply you with work. West-Angus Showcard Service, 29 Colborne Building, Toronto. dtf 730

TO SEEK INCREASED GRANT, ETC.

(Continued from page 1.)

cere appreciation of your valuable services to our Society. You have been a striking exception to the rule that ministers generally take only a perfunctory interest in the work we are doing, and ever since coming to our city you have been one of the most active members of our Executive, the last two years being our honored President. We will miss you very greatly, but we rejoice that you go to fill one of the most important Methodist pulpits in the Province. Even as the people of Trinity Church, Peterborough, love and admire you now, so will the people of Bridge Street Church, Belleville, love and admire you in a very short time.

"We thank you for the co-operation you have given us; we wish you continued health and vigor for your increased activities; and we pray that a gracious Providence will some day bring you and Mrs. Malott back to our midst.

"Signed on behalf of the Executive, the 12th day of June, 1922.

Alice Sanderson, Vice-President.
John Edgar, Secretary.

Mr. Malott expressed himself as "deeply moved" by the eulogy of the Board, and once again reiterated the pleasure experienced in his happy relations with it.

Mr. Edgar then announced the name of Mr. B. F. Ackerman as Mr. Malott's successor, which received the unanimous approval of the members, and Mr. Ackerman accepted in a few brief words, asking for the support and co-operation of the members.

Mr. Malott suggested the name of the Rev. Harold W. Young for membership of the Board, seconded by Mr. W. Sangster, and approved by the members.

There were present at yesterday's meeting: Rev. F. E. Malott (chairman), Mesdames Kimberley, Knox, Wright, Devey, Hodgson, Fanning, Gibbs, Sanderson, Hopwood, Welsh, Messrs. Edgar, Powell, Cowan, Ackerman, Stocker, Cummer, Sangster, Dobbin.

Donations.

A list of donations, read by Mrs. W. H. Gibbs, included: Mrs. Mowat, 1 can fruit, 1 dozen oranges; A Friend, toys; Normal School, cake and sandwiches; St. Paul's Church, milk; H. H. Cameron, sandwiches; Kiwanis Club, cake, pie and meat; St. John's Church, meat, salads and bread; Mrs. Bard, clothing; Mrs. R. A. McKee, coat and stockings; Mrs. R. McGill Hood, clothing; Mr. Malott, records. Mrs. Best's Sunday School Class entertained the children of the Shelter and provided their tea.

Accounts.

Accounts for the month were as follows: Peterborough Milk Products, $12.70; L. M. Brooks, $7.50; W. H. Hamilton, $2.55; Peterborough Hardware Co., $3.10; Coleman Bros., $30.00; H. Abramson, $5.62; Turnbull Co., $3.75; Mrs. J. P. Bickell $7.73; Jopling & Sons $7.46; Warne Drug Co., $1.50; W. E. Leopold, $1.12; Telephone bills, $6.38; G. W. Powell, $2.90; Veteran Bread Co., $12.32; Utilities Commission, 97c; Delegates' expenses to convention, $18.90; total, $124.50.

Mr. Powell's report showed applications for children, 5; children brought in (not wards), 3; children made wards, 4; wards placed out, 4; returned to Shelter, 2; wards visited, 25.

The matron's report gave the total number in the Shelter during the month as 18, with 3 sent out and 5 brought in.

SILK GLOVES.

Very fancy gloves of silk are being shown. Sometimes they have ruffles and pipings of a contrasting color, and sometimes they are tucked or heavily embroidered.

FIRST CLASS BUILDING LOTS

at a low figure, on Gilmour Street, Homewood Avenue and Weller Street

Apply

345 RUBIDGE ST.
PHONE 1002

FOR SALE

90 Acres, 5 miles from city, 80 working, first-class land, fair buildings; 7 head cattle, 3 horses, 8 pigs, 50 hens, full line implements; crop all in. A real bargain $6,500

Brick House, 7 rooms, 3-piece bath, furnace, lights and gas, garage $3,500

Brick House, 7 rooms, 3-piece bath, lights and gas, good stable, good lot, East City, $3,500

New Cottage and Garage, Chemong Park, good location, $1,700

McIntosh & Storey
190 Charlotte St. Phone 1623J

"Its Confidence That Counts"

BARGAINS

Believe us when we say Our Used Cars This Week are Good Buying.

No. 151—A Light Delivery Car, in pink of condition; newly painted, wire screen body, complete $315
No. 155—Ford Touring $325
No. 157—Ford Touring $200
No. 158—Overland, in running order. Would make a good Truck Car. Will be sold this week regardless of cost. Come and make an offer.
No. 176—Closed-in Light Delivery, late model, with starter, good motor and markers $450
No. 184—1920 Light Delivery, complete with starter, at $425
No. 197—Old model Ford Touring; will be sold cheap.
No. 198—1920 Ford Touring Car, complete with 1922 markers, at $450
No. 223—A dandy Ford Touring, at $325
No. 228—1914 Ford Touring Car, with 1922 markers; all good tires.. .....$150
No. 231—Ford Touring $300
No. 232—1921 Ford Touring, with 1922 markers. A dandy car, and the price is right.
No. 234—A Ford Chassis, including 1922 markers $100
No. 235—Ford Touring; good buying for the money $135
No. 238—Light Delivery Truck; wire screen body; very, very low price.
No. 239—Ford Roadster $150
No. 240—Another Ford Chassis at $100
No. 242—Ford Coupe, in the pink of condition, the best of tires, 1922 markers, the motor runs like a new car, late model. See us about this if you want something good.

We have other Cars in stock, and we have quite a number of Cars listed with us, including Trucks and other makes of Used Cars, which can be bought right. We will consider it a pleasure to show you what is available, whether you buy or not.

The mechanical condition of every Car is guaranteed as represented, or we will make it good at our own expense or allow the full price on any New or Used Car. Clear title guaranteed.

The Duffus Motor Sales' plan is your safeguard. We take the risk, not YOU. Buyers taught Free and given full instructions on how to take care of their Cars. Inquire about our easy payment plan to reliable parties.

DUFFUS MOTOR SALES
Cor. Water and Charlotte Streets
Phones—Office & Sales, 1760
Service & Parts, 1761

RAILWAY TIME TABLES

GRAND TRUNK RAILWAY SYSTEM.
(Corrected to date.)

No. 96—8.10 a.m., For Port Hope and Toronto.
No. 92—8.20 a.m., for Lindsay, Blackwater Junction, Orillia, Midland, North Bay and Toronto.
No. 98—8.25 a.m., for Hastings, Campbellford, Belleville and points on the main line east.
No. 349—9.20 a.m. for Lakefield.
No. 92—12.04 p.m., for Lindsay, Port Hope, Toronto, Buffalo, making connections with the International Limited for London, Detroit and Chicago.
No. 100—12.15 p.m., for Hastings, Campbellford and Belleville.
No. 371—12.20 p.m., for Lakefield.
No. 95—5.35 p.m., for Lindsay, Orillia, Midland, North Bay and Toronto.
No. 378—5.40 p.m., for Lakefield.
No. 99—8.10 p.m., for Lindsay.
No. 94—9.10 p.m., for Port Hope, Montreal and Boston.

CANADIAN PACIFIC RAILWAY.
(Corrected to date.)

GOING EAST—
11.59 a.m.—Norwood, Havelock, Bonarlaw, Tweed, Perth, Smith's Falls, Kingston, Ottawa, Montreal and intermediate points daily. On Sunday this train proceeds East only as far as Havelock.
8.20 p.m.—Indian River, Norwood, Havelock and Tweed. Daily except Sunday.
12.03 a.m.—Havelock, Tweed, Kingston, Perth, Smith's Falls, Montreal, St. John, Boston and New York. Daily except Saturday.
1.00 a.m.—Havelock, Tweed, Kingston, Perth, Smith's Falls, and Ottawa. Daily
GOING WEST—
4.31 a.m.—Myrtle, Toronto, Guelph, Goderich, Hamilton, Galt, Woodstock, St. Thomas, London, Chatham, Detroit, Chicago and New York. Daily.
4.58 a.m.—Toronto (Yonge Street), Hamilton, Owen Sound, Teeswater and intermediate points. Daily except Sunday.
7.35 a.m.—Toronto, Hamilton, Brantford, Buffalo, Rochester, Boston, New York, Galt, Woodstock, London, Chatham, Detroit and intermediate points between Peterboro and Toronto. Daily except Sunday.
9.35 a.m.—Bethany, Lindsay, Orillia, Port McNicol and intermediate points. Daily except Sunday.
8.50 p.m.—Toronto, Hamilton, Brantford, Buffalo, New York, Galt, Woodstock, London, Windsor, Detroit, Chicago and intermediate points between Peterboro and Toronto. Daily.
6.50 p.m.—Lindsay, Toronto, (Yonge street), and intermediate points. Daily except Sunday.

CHILDREN'S AID SOCIETY
—of—
PETERBORO CITY AND COUNTY.

For the Care of Neglected and Ill-Treated Children.
G. W. POWELL.
Assistant Secretary and Inspector.
588 George Street. Phone 1044w.
Office Hours: 12 to 2 and 6 to 8 p.m.

Lots for Sale

South-West Corner of Smith and Rubidge Streets, and the 25 Feet on Rubidge Street adjoining the Rear Corner Lot on Smith Street—The whole Property at a Snap.

For particulars, apply to F. G. EDWARDS, 1A Fenwick Avenue, Toronto. 4d-137-3452

A REAL SNAP

This is the best buy in the City—New, Modern, 7-Roomed Brick House, attic finished, cement floors in basement; House newly decorated and in good locality. Can be bought right for quick sale. Immediate possession.

50 Acres of Good Land, situated about two miles from City; 30 acres working land; Good House and Outbuildings. Price $4,000.00, which includes 1 Horse, 1 Cow, and other stock.

For full particulars, apply
J. T. O'CONNELL & CO.
136 Hunter Street W.
'Phones: Office 376—Residence 1359

FOR SALE

Cast Iron Hot Water Radiators—also Brass Taps and Valves.
Nut Coal - $15.50 per Ton
Pea Coal - - $13.50 per Ton
—A. LOW & CO.—
264 Simcoe Street
'Phone 697 — Nights and Hol. 1027

FOR SALE

Farms in Monaghan, Otonabee and Smith. Houses and Building Lots in the city. Apply 95 Hunter Street West.
12d8 10 13 15 17 20 22 24 27 29 1 4

4%

The Toronto Savings & Loan Company will pay 4% on deposits.

Interest paid half-yearly on 1st January and July.

One dollar opens an account.

Offices:
435 and 437 GEORGE ST.

MAIL EDITION

The Evening Examiner

"The store that is 'too small to advertise' is too small to produce a living for a healthy man or woman."

PRICE THREE CENTS — PETERBOROUGH, WEDNESDAY, JUNE 14, 1922 — PRICE THREE CENTS

The Ottawa Government Was Sustained by a Majority of Eighteen

LITTLE WELSHMAN AGAIN SUCCESSFUL WEATHERS STORM

David Lloyd George is Again Upheld in the House of Commons.

205 TO 111.

LONDON, June 14. — (Canadian Press.)—Premier Lloyd George successfully resisted another powerful attack in the House of Commons yesterday when a proposal to reduce the vote for the cost of his Cabinet secretariat was rejected by 205 to 111 amid scenes of excitement. The majority was considerably smaller than customary and caused shouts of "Resign."

The secretariat consists of the Premier's private secretaries, with a large staff, costing about £33,000 yearly. It is an outgrowth of the war and in the opinion of the Opposition parties is no longer needed, giving the Premier too great an executive control, especially in the domain of foreign policy, besides destroying the traditional cabinet secrecy, as the members of the secretariat now attend Cabinet meetings and take notes.

Mr. Asquith attacked the system mainly on this ground, inasmuch as it destroyed the confidential nature of Cabinet Councils.

Austen Chamberlain, defending the vote, said he had had experience with both systems and greatly preferred the new one. He would not think of again returning to the old unbusiness-like practice, when the only record of Cabinet business was a brief letter, perhaps, from the Premier to the King.

Mr. Lloyd George, in discussing the subject, predicted that no responsible Minister in the future would cast away this new machine. He denied that the secretariat exercised mysterious functions or usurped the functions of Parliament, or enabled the Prime Minister to override the Parliament's decision. The secretariat had nothing to do with politics; it had no control over foreign policy. He asserted that the world wanted new methods, and ridiculed the idea that there should be a return to the old system, which had plunged the world into war.

TEMPERANCE ACT IS UPHELD IN THE MANITOBA COURTS

MOOSEJAW, June 14.—(Canadian Press).—Justice Taylor in a judgment handed down yesterday in the application of the Canada Drugs Limited, heard before him at Regina ten days ago, in which it was sought to have the Saskatchewan Temperance Act declared ultra vires, finds that the clauses in the Act referred to are intra vires of the Saskatchewan legislatures and dismissed the application.

The question under review by the court relate to the export business. The provisions of the Act attacked prohibit the keeping of liquor stocks and sales records to the liqthousand population, also prohibit transporting liquor by automobiles and requires the export companies to make weekly returns of their stocks and sal s records to the liquor commission.

Counsel for plaintiff company announced that the decision will be taken to the court of appeals at a sitting to be held within the next few days.

PROBABLITIES:

Light to moderate winds, showers in a few localities but mostly fair not much change in temperature.

REINDEER FLOUR

Has proved to be the best *(in the most modern and exacting tests)* for Bread, Buns, Tea Biscuits and Cake.

GOOD CROP REPORTS COME FROM WEST.

WINNIPEG, June 14 (Canadian Press). — The Canadian National Railway crop report for the week ended 10th June shows continued favourable conditions in all parts of the West.

During the week there were rains everywhere, which furnished moisture where it was most needed, and benefited the young crops generally.

The hot spell in the early part of the week was succeeded by cool weather, which checked the too rapid growth, and is causing better stooling.

THE SEA STILL WET IF THE LAND IS DRY

"Hard Licker" Can Be Bought on the High Seas at "Two Bits a Throw."

WASHINGTON, June 14.—(Canadian Press)—Attack on the Shipping Board for permitting the sale of liquor on United States ships was made in the House to-day by representative Gallivan, Massachusetts.

Holding up what he said was a wine list from the steamship, President Pierce, paid for, he added, by Federal appropriation, Mr. Gallivan declared that under the Volstead Law "we cannot get drunk on land, but we can at sea."

There was a roar from members as the Massachusetts rereseantative read from the list to show that American rye whiskey could be bought aboard ship at twenty cents a drink, "and Jamaica rum—think of it— for two bits."

HAS OPTION TO SELL OR RECLAIM HIS FARM

Judgment For Apsley Minister in Real Estate Deal.

Judgment was given Monday by Mr. Justice Middleton in the case of Samuel Robson of Toronto against Rev. Wm. Hall of Apsley. Two years ago Mr. Hall sold Robson a farm near Pontypool receiving a deposit of $600. Afterwards discovering apparent defects in the title Robson entered action against Hall for the return of the deposit. Hall counterclaimed for the balance of the purchase price. In the judgment the claim of Robson was dismissed and Hall was given the choice of either the balance of the purchase price or repossession of the farm and the retention of the $600 as damages for breach of contract. Mr. John MacBeth of Toronto acted for Robson and Mr. Joseph Wearing for Rev. Mr. Hall

GERMAN SHIP STOPPED.

BELFAST, June 14 (Canadian Press). — The German steamer Stella Maris, bound from Hamburg to Cork, was stopped by the British warship Danae on Monday night.

Two shots were fired across the bow of the steamer.

Yesterday she was towed to a shipyard for a search of her cargo.

GERMAN OFFICER FREED.

OFFENBURG, Germany, June 14 (Canadian Press). — Former Naval Commander Von Killinger, who was on trial in the Assize Court here, charged with complicity in the murder of Matthias Erzberger, former Minister of Finance, was acquitted yesterday.

The prisoner was immediately set free.

A STATE OF SIEGE

BUENOS AIRES, June 14.—(Canadian Press). —A state of siege has been declared at La Paz and Oruro, Bolivia, according to advices received by the Foreign Office from the Argentine Legation at La Paz. The proclamation is attributed to the disturbed political conditions in Bolivia.

Make Your Trip A Pleasure Cruise

The Heights of Abraham is just one of the magnificences of the beautiful St. Lawrence. As the river widens on its way to the sea, one glorious scene succeeds another.

The beauties of the St. Lawrence will add untold enjoyment to your trip to Europe.

The luxurious appointments of the Cunard-Canadian liners will give you unlimited pleasure; the excellence of the cuisine will delight your sea-going appetite; the personal service of the officials will anticipate your every wish.

For rates and schedules of sailing consult the Cunard Agent in your town, or write for General Information Folder to

The Robert Reford Company, Limited
General Agents
Montreal • Toronto
Quebec St. John, N.B. Halifax 11

Cunard Line CANADIAN SERVICE

GOVERNMENT WINS OUT ON BUDGET IN EARLY HOURS OF THE MORNING

Emerges With a Safe Majority of Eighteen — Nine Progressives Voted With the Government.

MISS McPHAIL VOTED WITH OPPOSITION.

OTTAWA, June 14.—(Canadian Press. — In the early hours this morning by a vote of 119 to 101, the House of Commons carried the sixteenth Fielding budget. A majority of 18 was unexpectedly large. Nine Progresives and one Independent voted with the Government. The Progresives were Reid, Hodgins, Elliott (Dundas), Elliott (Waterloo), Sexsmith, Hammell, McBride, Binnette and Humphrey. The Independent was Neill (Comox, Alberini.) The division bells rang for the vote on the Drayton amendment at 12.10 this morning. Crowded galleries watched each member vote. The vote as finally announced was 51 for to 169 against. Miss Agnes Macphail (Progressive) voted with the Conservatives, as did also Messrs. Irwin and Woodsworth (Labor) and E. J. Garland, Progressive of Bow River. Mr. Meighen called attention to the fact that eight Progressives did not vote and they were then asked to do so.

He mentioned members of the Calgary seats, one from Winnipeg and, the member for South-east Grey, Miss MacPhail. He pointed to the rule of the House that all the members in their seats must vote unless paired.

"No loafing on the job," commented Hon. James Murdock, reminding the House of the stirring time he had some weeks ago with Labor men loafing on the job.

The members who did not vote were then called upon to declare themselves. A couple of them led by Mr. Shaw of Calgary, said if they voted they would have voted against the amendment. Again Mr. Meighen rose, "I desire to call your attention, Mr. Speaker to the fact that they are not voting," he said, "and it had to be done all over again."

Upon recount clerk said vote on amendment was 49 to 169. It is thought an error occurred as ten of members stood up in response to call of Speaker and revised figures do not tally when ten names are added to first count. There were four vacant seats among Conservatives and four among Liberals.

Second vote caused tense excitement. Whips looked worried. Vote was taken on Liberal side. Not a Liberal bolted. Then the assistant clerk looked across floor. There was short pause for nobody rose. There was no order of voting over on that side pause to some meant good omen to others evil. Then up rose A. W. Neill, Comox, Alberta, to vote with government. Clerks calling of names was lost in up roar from Liberal benches, for when that vote was nearly sufficient. Others rose, but nobody could hear names so terrific was the applause from the Liberal side. Speaker Lemeux was obliged to call for order and there after names. Then up rose Ontario and British Columbia Progressives. At about the fifth vote from Progressive Party the face of the Prime Minister relaxed into a smile. The Government was safe. Even Sir Lomer Gouin, Sphinx of Canadian policies thrust his paper aside almost playfully and smiled at his colleagues. Mr. Fielding remained calm as ever. When vote was announced there was a silence where a pin drop could be heard. After announcement, bedlam broke loose in house. Liberals applauded and cheered and threw papers. Over at Conservative and Progressive camps they cheered also, because they had the government down to the narrowest majority of the session.

TENSE INTEREST.

Throughout the day the debate had proceeded almost listlessly but to crowded galleries and with an under current of tense interest. Every gallery was packed from early afternoon until the House divided on the main motion at 1.30 in the morning.

The Government majority was the result of a division in the Progressive ranks. It was expected that three or perhaps four of Progressives would vote with the Government.

The vote on the main motion came after the division on the Drayton amendment, which sought to censure the government for "flagrant violation" of pledges amounting to "disregard of political honor," tending to "lower standard of public life." This was declared defeated by a majority of 116, namely, against 169, for 51. The amendment had the solid support of Conservatives. Liberals voted solidly against it. Five Progressives among them being Miss MacPhail, voted for the amendment, the remainder against it.

Following the adoption of the main budget motion the House formally resolved itself into Committee on Ways and Means, but almost immediately afterwards reported progress and adjourned. The budget resolutions will now be considered in committee in detail.

The harbor at Halifax is 16 miles long.

MANY ATTEND GOOD ROADS CONVENTION

A Great Deal of Road Construction Going on in Canada Now. A Trans-Dominion Highway.

FEDERAL AID.

VICTORIA, B.C., June 14—(Canadian Press).—The second day of the Canadian Good Roads Convention opened here yesterday with a considerably increased number of delegates in attendance.

J. A. Duchastel of Outremont, Que., presided and addresses were given by G. P. Graham, Engineer of Albany, N.Y., on asphalt and its use in highway construction; by A. W. Campbell, Chief Commissioner of Highways, Dominon Government, Ottawa and by J. C. Robertson, Deputy Minister of Public Works, Alberta, who spoke on 'how to improve earth, clay and sand roads."

.."Federal aid, its implications and results, was "the title of an address given by A. W. Campbell of Ottawa. He first complimented the Canadian Good Roads Association for the important part it was playing in the promotion of good roads in Canada.

Proper location of roads and more economic methods in construction and maintenance are important factors which must receive proper consideration.

The speaker said he was surprised at the amount of good roads construction going on in Canada and it would only be a few years before every section of the Dominion constructed all the permanent roads required. There are 18,000 miles of main roads in the various provinces and in due course these would be linked up so that there would be a main highway across Canada. He referred to the operation of the Highway Aid Act, passed in 1919 providing for the Federal aid to provincial road undertakings under the sixty-forty basis for main highways. Every kind of road from dirt to concrete in every part of Canada was receiving aid.

No one section of Canada was progressing more than another, but all were making big headway in road construction.

One department of construction and one for maintenance in Government engineering branches was suggested by Mr. Campbell, who said that now is the time to organize for maintenance.

DIVERS LOCATED TREASURE BOXES.

One of Seven Large Boxes Brought to Canada By Jesuites About to Be Recovered.

PENATANG, June 14. — (Canadian Press.)—Buried beneath the waters of River W-ye for more than three hundred years, the long lost treasure box of Jesuit mission to Huronia has been located by the needle of a magnetic diving rod. It lies beneath twenty feet of water and mud and divers are now starting to raise it. The needle shows that the box contains gold in great quantities.

One of seven boxes brought to New France by jesuits was lost and never recovered, and records show that it contained altar candelabra and pay chest of troops who accompanied the mission. If this is true the value of the find will be enormous, as vestments were of solid gold and a present of the court of France.

WRITS SERVED ON TOBACCO COMPANIES

NEW YORK, June 14.—(Canadian Press.)—Writs of mandamus commanding the American Tobacco Company and P. Lorillard and papers concerned in the investigation of the alleged "Tobacco Trust" were handed down late yesterday by Federal Judge Knox.

Tre Federal trade investigation resulted from complaints alleging the American and Lorillard Companies were violating the Sherman Anti-Trust Act.

FOUR MEN CHARGED WITH ROBBING BANK

SARNIA, June 14.—(Canadian Press)—True bills on a charge of robery with violence at Wyoming last October, were brought in against the four Londoners, F. McMullen, G. Anderson, G. Yohn and W. Ayers arrested last month on suspicion of being the bandits, by the Grand Jury at the opening of the general sessions of the Peace, county of Lambton June sittings here yesterday. The trial will open today.

MANY DROWNED IN RIVER FLOOD.

SAN SALVADOR, Republic of Salvador, June 14 (Canadian Press). —Three hundred persons are known to have been drowned and many persons are missing, following an abnormal rise in the Acolhuate and Arenal Rivers, which overflowed their banks and joined together in one stream inundating the candelaria of this city.

Several houses were swept away by the raging torrent.

PREMIER SURVIVES POWERFUL ATTACKS.

LONDON, June 14. — (Canadian Press.)—Premier Lloyd George sustained another powerful attack in the House of Commons yesterday, when the proposal to reduce the vote for cost of his cabinet secretariat was rejected by 205 to 111.

JAP POLICY UNCHANGED.

TOKIO, Japan, June 14 (Canadian Press). — The change in Japan's Cabinet will not alter the nation's policy to give effect to the agreements reached at the Washington Conference, said a statement yesterday by Foreign Minister Uchida.

6 CONDITIONS ON WHIGH GERMANY WILL PAY DEBTS

Editorial in a Prominent Berlin Newspaper Used to Present the Views of Hugo Stinnes.

THE POINTS.

BERLIN, June 14. — (Canadian Press.) —Under the caption "Germany's Six Points," the Deutsche Allgermeine Zeitung this morning in an edtiorial, evidently inspired by Hugo Stinnes, designated half a dozen specific conditions on which the Entente must yield before Germany is enabled to fulfill her reparations obligations. The six points, the fulfillment of which the Allgemeine Zeitung declares would essentially enable Germany to regain her feet and become solvent as follows:

"First— Evacuation of Duisburg, Dusseldorf and Ruhrort and abolition of the 26 per cent. export levy.

"Second —Evacuation of the left bank of the Rhine.

"Third— Evacuation of the Saar Basin.

"Fourth—Free trade for Germany with Danzig and through the corridor specified in the Versailles Treaty.

"Fifth—Boundary regulations in Upper Silesia in accordance with the Versailles Treaty.

"Sixth— Elimination of the most favored nation clause."

The newspaper likens the German industrial system to a body which today is merely a torso and is daily subjected to further "white bleeding." Despite this, it says, such a body is expected to work and lift its burdens, which is impossible.

ELECTION RESULTS ARE AIRED IN COURT.

OTTAWA, June 14 (Canadian Press). — Concluding argument was heard by the Supreme Court of Canada yesterday in the controverted election case of Calgary West.

The case is an appeal by the Hon. R. B. Bennett, claiming that he is entitled to represent Calgary West in the Dominion Parliament.

On election day, the returning officer declared Mr. Bennett elected with a majority of six votes, but this was changed, on recount, to a majority of 16 for Mr. Shaw and on the petition to Judges to a majority of 17 for Mr. Shaw.

The Supreme Court reserved judgment.

COAL OPERATORS WILL STAND FAST

Statement Says They Are Not Even Considering Renewing Contract With Striking Miners.

NEW YORK, June 14 (Canadian Press). — Samuel D. Warringer, the spokesman for the anthracite coal operators, issued a statement yesterday denying reports that the operators were contemplating, "or even considering," renewal of the contract with striking coal miners, which expired on 1st April.

"The operators," declared Mr Warriner, "are firm in the position they have taken that unless the miners are willing to consider our proposal for a decrease in wages, the only alternative is appointment by the President of a tribunal, "to ascertain and consider all the facts and determine the questions concerning wages and conditions of employment at issue between us."

FRENCH EXPERTS CHOSEN FOR THE HAGUE MEETING

Charles Benoist Will Be at the Head of the French Delegation. Other Prominent Men.

STARTS JUNE 15.

Paris, June 14. — (Canadian Press) — Charles Benoist, French Minister at The Hague, will head the delegation which France will send to The Hague. The delegation however, will only attend the preliminary meeting on June 15th, the experts not being expected to arrive until later, about June 25.

The Premier has nominated the following experts: M. Alphand, of the Foreign Office, who is director of the office of private property interests created under the Versailles and other treaties; Count Massigli, secretary of the Ambassadors' Council; M. Charle, of the Ministry of France; Francois Poncet, Director of the Bureau of Economic Studies and Professor A. G. De Lapradelle of the law faculty of the University of Paris, legal expert.

M. Poincare will on Thursday take 150,000 france from the amount left over from the 500,000 francs voted for the Genoa Conference, to defray the expenses of The Hague delegation.

H. E. HOOPER DIES.

NEW YORK, June 14 (Canadian Press). — Horace Everett Hooper, 50, president of Encyclopaedia Brittanica, Inc., died yesterday at his home in Bedford Hills.

Don't travel with the brakes on

STEP away from mealtime with *more* power, not less. It's easy. Simple, natural food puts zest in muscles, ambition in brain, health and energy into every faculty. Poorly balanced food clogs and slows down the human machinery.

Grape-Nuts is a health and energy food, delicious to taste; soundly and scientifically nourishing.

Made of whole wheat flour and malted barley, skilfully blended and slowly baked for 20 hours, its exceptional nutriment is partially pre-digested and developed for quick and perfect assimilation. Crisp and rich in flavor — a captivating appeal to the appetite.

You'll find breakfasts and lunches more enjoyable, and much more helpful if you leave off heavier, starchy foods for a dish of Grape-Nuts with cream or milk. Children grow sturdy and strong on this splendid food. Ready to serve, right from the package.

Order Grape-Nuts from your grocer today.

"There's a Reason" for

Grape-Nuts

Made by Canadian Postum Cereal Co., Ltd.
Windsor, Ontario

The Evening Examiner

PHONES—Editorial, 1601. Business Office, 1600. Private Branch Exchange to all Departments.

The Examiner is a member of the Audit Bureau of Circulation.

The Daily Examiner, published every lawful evening. The Peterborough Examiner, Limited. Office, 419 George Street.

The Weekly Examiner, published Thursday morning.

The Subscription Price of The Daily Examiner is $6.00 per year, delivered in City; out of town subscribers by mail, $4.00 per year. That of the Weekly Examiner is $1.50.

U. S. REPRESENTATIVES.

Special U. S. Representatives — W. H. Stockwell, 629 People's Gas Building, Chicago, Ill.

New York—Charles F. Miller, 225 Fifth Avenue.

Advertising Rates on application.

R. M. GLOVER, Managing Director.

WEDNESDAY, JUNE 14, 1922.

THE TAX ON CHEQUES.

The modification of the stamp tax on cheques, as announced by Hon. Mr. Fielding on Monday, is a change that will meet with approval, although there will undoubtedly be criticism from those who oppose the imposition of a graded tax and prefer a fixed tax on all bills, regardless of their amount. Mr. Fielding has not abandoned the graded tax system. He still proposes to make it two cents per unit of $50, but he has made a very important change, inasmuch as he has placed a limitation upon the tax, extending up to the amount of $5,000, which would mean a tax of $2. No matter how much the value of the cheque exceeds $3,000, only $2 will be required as a tax. It was first proposed that the tax would increase 2c for every $50, with no limit, so that on a cheque for $100,000 the tax would have been $40, instead of $2. Mr. Fielding, however, has listened to the argument of financiers who have pointed out to him that many large transactions where huge sums of money are involved are handled on a very small margin of profit, and the stamp tax as first laid down in the Budget would have in many cases greatly reduced these profits, if indeed it did not wipe them out completely. In its present form the tax on cheques should produce a considerable amount of revenue, and at the same time the burden will be fairly well distributed.

EVERYBODY'S RESPONSIBILITY.

For some time The Examiner, actuated by the increasing number of accidents, has endeavored to impress upon motorists the necessity of a more faithful observance of the traffic regulations and of the need for careful sane driving. There is, however, another angle to the question. The pedestrian as well as the man at the wheel of a car has to bear some share of the responsibility. And just as there are drivers who seem to think that people on foot have no right to be on the streets at all, there are many pedestrians who conduct themselves as if there were no such thing as a car in the world. They not only cut suddenly across a street in the middle of a block, but even at the street intersections they wander over the roadway as if there were no cars within miles. The result is that motorists who are conscientiously endeavoring to carry out the regulations and to drive according to the dictates of common sense, finds themselves under a nervous strain scores of times every day. Just as it is imperative that car owners must take every precaution to avoid accidents, it is equally necessary that many pedestrians should learn to appreciate the fact that the advent of the motor car has laid new obligations upon them as well. Especially should the children be taught that under present-day conditions the streets are not safe playgrounds, and that it is necessary to be constantly on the look-out for the menace of the speeding car. There are too many accidents, and the blame cannot all be laid upon the shoulders of the motorists. Those who walk, as well as those who drive, must realize the necessity of co-operative effort to make conditions on our streets safer for everybody.

"A CRAVEN FEAR OF BEING CREAT."

Demagogues who denounce industrial combinations would, logically, have no objection to unsuccessful combinations. No improved service to the public, no increased employment at higher wages, no triumph over the foreign competitor by the production of an indisputably better article, would compensate, in his mind, for the fact that some people concerned in the combination would thereby grow rich. This is the basis of the objection to a combination of independent steel companies. If the steel corporation is a monopoly—and the Department of Justice spent many millions of the taxpayers' money to discover that it was not—the demagogue is fighting to preserve that monopoly.

Stripped of all apology, efficiency is a monopoly in itself, like a patent. The man who can perform a necessary service better than anybody else will name his own price. There will be a public capable of appreciating the best which will insist upon his employment. But the demagogue demands two incompatible things. He wants cut-throat competition, not to benefit the consumer but to keep the competitors poor; and he wants regulation, with fixed prices and conditions of service, as, for instance, in the business of transportation. Cut-throat competition inevitably creates monopolies, and has exactly that end.

Obviously these two things will not go together. The United States Steel Corporation was organized with wisdom and vision. It was a genuine combination, where every part helped every other part; and it developed an efficiency which set it easily above its competitors. It has the honorable record of keeping prices down, especially during the temptations of the war, when some independent concerns wish to charge everything they could extort. Its present price for steel billets is still measured by Carnegie's cut-throat reduction to $17 a ton, a price which he well knew was ruining his competitors, for he was at the same time buying scrap from the very purchasers of his billets at $19 a ton. But this false price is always offered in comparison with anything established since, by demagogues who bank on the ignorance of the public.

No experience seems to teach them anything. They persuaded the Supreme Court to resolve the Standard Oil Company into its thirty-three constituent parts. They did not see that the consumer would have to pay for thirty-three managements instead of one. He paid it in a triple price for gasoline. It had previously been treated as a by-product of petroleum, and sold below the producing cost for any of the constituent companies, although not at a loss in a large and economical amalgamation.

To anyone of common sense the only competition with efficiency is more efficiency. The way to secure this in the steel trade is by an amalgamation as reciprocally helpful, a management as sound and disinterested as that which is given to the United States Steel Corporation. But the demagogue doesn't want a merger and doesn't want a monopoly. It would be useless to ask him what he does want. He doesn't know.—Wall Street Journal

A MUCH BETTER PLAN.

By a simple and unique plan, Mr. Fielding has made the dumping of German goods into Canada impossible, and thus removed the feature of his original Budget proposals which had caused so much anxiety among manufacturers in Peterborough and throughout the Dominion. Under the system adopted by the late Government, German goods were valued for Customs purposes at 11.9 cents per mark, or fifty per cent. of the pre-war value of the mark. Mr. Fielding in his first Budget speech proposed the cancellation of these regulations, and with no other safeguard provided the proposal would, if put into effect, have given German manufacturers, with their low labor and operating costs, an opportunity to flood Canada with their products at prices that neither Canadian nor British firms could possibly meet. The peril in such a situation to Canadian industry was apparent, and manufacturers everywhere in Canada voiced their protests. The Finance Minister has recognized the justice of the complaints and has evolved a new plan that protects the industries of this country from unfair competition on the part of German or Austrian manufacturers. Mr. Fielding imported into Canada by requiring that if the articles are of a kind manufactured in Britain, their value for Customs purposes shall be the same as the British value, while if they are goods of a nature not made in Britain, the value of similar goods manufactured in some neighboring country, such as Holland or Switzerland, whose currency is not depreciated, will be taken as a basis. That is a plan that is original and that overcomes the defect in Mr. Fielding's first proposal which opened the way for the dumping of German goods in this country. The gap has been closed by the new plan, and the change is a welcome one.

FOREST FIRES.

There is always danger that in the stress of immediate danger measures will be put in force which, if continued after the particular exigency is past, became instruments of autocracy, says the Monetary Times. Such was Canada's experience with Government by Order-in-Council under the War Measures Act. During the past two weeks there has been a rather acute situation in the danger of forest fires in Eastern Canada, and it is reported that the Quebec Cabinet at a session on Wednesday passed an Order-in-Council empowering the Government to close forest lands to anyone who has not a permit. Such a measure does not seem unduly strict, yet it might be so administered as to be autocratic, or lead to others which would be.

Campers are undoubtedly too careless in their methods, and by the time a fire is discovered the guilty party is too far away or the evidence too uncertain to prove his guilt. According to G. C. Piche, the chief forestry engineer, of Quebec, the recent fires had their origin in the heart of the forests far removed from settlements or habitation of any kind, and equally far removed from railway tracks. Mr. Piche discredits entirely the spontaneous combustion theory, and the only remaining alternative is that these fires were started by campers or sportsmen, who neglected to put out their fires or threw cigar and cigarette butts away, without making sure they were out.

Another thing which increases the fire danger is the amount of slack that is heaped up after extensive lumbering operations. This can be prevented by stricter forestry regulations. The control is a more delicate matter, however, for absolute security would mean complete exclusion, which is far from the wish of the general public. It is not for forestry officials to devise regulations which, recognizing the liberty of the citizens and their right to enjoy the public domain, will reduce the present undue loss.

That too much property has been burned in this way is unquestioned. Dr. Howe's comment as to the effect of forest fires is highly interesting. He says that "of the million square miles of our forest inheritance that has been devastated by fire, much has been burned not only once but two, three and even half a dozen times. These repeated fires on the same area render abortive nature's attempt to reclothe the old burns with commercial valuable trees. Whole townships that once supported magnificent forests of pine or spruce are now, because of repeated burning, covered with worthless brush or trees of no market value.

EDITORIAL NOTES AND COMMENT.

"Only cash will save the Soviet"—newspaper heading. But why worry about saving it?

"General" Riley's army abandoned their trip on receiving a promise that they would be medically reexamined. But will they accept the verdict?

Premier Drury, in his Western trip, announces that he is trying to forget politics. After an 80-day session one can hardly blame him.

The Canadian Forestry Association's advice to campers is worth repeating. "Remember," says a bulletin, "all big fires start as little ones. One minute's care may save a century of waiting."

The tax on cigarettes has been decreased by $1.50 per thousand, the new figure being $7.50 instead of $9.00, as at first proposed. Will the prices to the public re-act to the amended tax as quickly as they did to the increase first announced by Mr. Fielding?

Peterborough can hardly pride itself upon the fact that there are 1,200 houses in the city without modern sanitary conveniences.

Somebody is always taking the joy out of life. Just when a big fruit crop is announced comes the news that sugar is climbing to higher levels.

The stamp tax worries few newspaper men. They don't use many any way.

When the firemen and police play baseball it should be easy for the former to put the Bobbies out.

The advice given by The Examiner last night as a result of Monday's meeting of the Board of Health—to boil all milk—need not be followed in the case of the pasturized milk supplies by the Peterborough Milk Products Company. The company has been able to cope with an abnormal situation, and their milk does not require boiling.

MODERN ENTERPRISE

(Boston Transcript.)

The feat of the man who stole the red hot cook stove is rivaled in these days by the performances of burglars who find few offices safes too heavy to be handed through a window and placed in a motor car.

THE PARSON'S BAD HABITS.

(News of the World.)

"Bredren," said the negro preacher, making an appeal for temperance, "I exhort you to take de example I give you I bend de knee but not de elbow!" Voice from the back of the hall. "Parson, dat's your bad manners, drinking out of

Wise and Otherwise

When a woman refuses to confess her age she does.

* * * * *

A critic says flapperism is a state of mind. If any.

* * * * *

There are good citizens, and then there are citizens who speak of Government as "they."

* * * * *

About the easiest way to keep a man from growing great is to deny him all opposition.

* * * * *

When a city takes measures to entertain a convention now, they are not liquid measures.

* * * * *

Some homes have a restful air, and some are decorated by a daughter who is "artistic."

* * * * *

Sunday still is observed and respected, however, by those to whom Saturday night is bath night.

* * * * *

And another reason why Eve didn't use cosmetics was because she didn't have any competition.

* * * * *

So long as good citizens dodge jury service they must continue to dodge stray bullets at intervals.

* * * * *

Airplane travel isn't really safer now. It just seems that way because there are no hold-up men up there.

* * * * *

It's fair enough. Americans go to Europe for polish, and European celebrities come over here to shine.

* * * * *

The old-fashioned man who drank from a finger bowl now has a sophisticated son who drinks the shoe polish.

* * * * *

If we knew the number of rich people, we would know the number of those who think riches don't bring happiness.

* * * * *

Man is ruler of the world, but he doesn't feel conceited about it when cutworms get at his tomato plants.

* * * * *

At this distance it is hard to decide whether to credit the Allies with an error or mark Russia too hot to handle.

* * * * *

Executive: One who has a private office where he can succumb to the weather and take a nap without attracting attention.

* * * * *

When a bull-headed statesman can't have his own way, it is easy to make the people believe that national honor has been offended.

* * * * *

The groom always is a little astonished when his name appears early in the story instead of with the "among those present were."

* * * * *

Man may be superior to woman in some ways, but he can't pay a compliment that will make the recipient squirm in impotent wrath.

* * * * *

When one sees a girl painted like that, one can't help yearning to take her to some quiet place and show her how to put the stuff on.

* * * * *

Feminism advances rapidly, but we shall be spared the sight of woman pulling on a cigarette while darning the children's stockings.

Socialistic tendencies are increasing rapidly in the country districts in Gremany.

CANADIAN PACIFIC

SAILINGS

FROM MONTREAL AND QUEBEC.

June 16—Montrose ..... Liverpool
June 17—Tunisian ..... Glasgow
June 21—Melita ..... Southampton Antwerp.
June 22—Montreal ....Naples, Genoa
June 23—Empress of Britain* ..... Liverpool.
June 24—Corsican ..... Glasgow
June 27—Empress of Scotland* ..... Cherbourg, Southampton, Hamburg.
June 30—Montcalm ..... Liverpool
July 1—Metagama ..... Glasgow
July 2—Scotian.....Southampton, Glasgow
July 5—Minnedosa ..... Southampton Antwerp.
July 5—Empress of India*.....Liverpool
July 11—Empress of France* ..... Cherbourg, Southampton, Hamburg.
July 14—Montrose ..... Liverpool
July 14—Caserta.....Genoa, Naples
July 15—Tunisian ..... Glasgow
July 18—Empress of Britain* ..... Liverpool.
July 19—Melita .....Southampton, Antwerp.
July 25—Empress of Scotland* ..... Cherbourg, Southampton, Hamburg.
July 28—Montcalm ..... Liverpool
July 29—Metagama ..... Glasgow
Aug. 2—Minnedosa..Southampton, Antwerp
Aug. 3—Empress of India*. . . Cherbourg, Southampton
Aug. 8—Empress of France* . Cherbourg Southampton, Hamburg
Aug. 11—Montrose . . . . . Liverpool
Aug. 12—Tunisian . . . . . Glasgow
Aug. 15—Empress of Britain* . . .
Aug. 18—Melita ...Southampton, Antwerp

*From Quebec only.

Apply to Local Agents or
H. B. BEAUMONT, Gen. Agt. Pass. Dept., 1 King Street East, Toronto. Adelaide 2168.

DON'T DO THIS!

LEONARD EAR OIL

RELIEVES DEAFNESS and STOPS HEAD NOISES "Rub it in Back of the Ears" (Never Put in Ears) Insert in Nostrils

Deafness is greatly relieved by a simple treatment with Leonard Ear Oil. Special instructions by a noted Ear Specialist for different kinds of Deafness and Head Noises contained in each Package. Leonard Ear Oil is not an experiment, but has had a successful sale since 1907. "You cannot afford to be deaf." TRY THIS OIL. It has helped thousands of people. Why not you? Descriptive circular upon request.

MADE IN CANADA

L. H. Bedington Co., Sales Agents, Toronto
A. O. LEONARD, Inc., Mfrs., 70 5th Av., N.Y. City

For Sale in Peterboro by E. L. Payne, McDermid & Jury, Warne Drug Co., Bond's Drug Store and other good druggists.

Voice of the People

Editor of the Examiner:—

Please permit me to say how delighted I am to know that your City is to have an up-to-date Universal News Distributor, in the the shape of a Brokerage Commission House. As a drummer I will appreciate this enterprise and well know many others will also.

Drummer Prince

TAXATION HITS THE CONFECTIONERS

Will Wait on Minister of Finance in regard to alleged Discrimination

TORONTO, June 14.—(Canadian Press) — The Toronto Retail Confectioners last night decided to wait upon the Minister of Finance as they feel that this industry has been discriminated against by the latest tax revisions.

GERMANY PAYING UP

According to Paper, Payment of Gold Marks Settling Crisis.

LONDON, June 14.—(Canadian Press).—The Westminster Gazette says that it understands crisis concerning German reparations has at last been postponed by the payment of fifty million gold marks by Germany, due Thursday.

CAMPBELLFORD AND DISTRICT

An Automobile Upset on Napier Street. Graduation Day For the School. Personals.

CAMPBELLFORD, June 14.—On Tuesday evening a motor car belonging to Mr. Joseph Poulton skidded and turned turtle into the ditch on the south side of Napier street while being driven by the Misses Poulton, who were returning from playing tennis at Christ church. Fortunately the young ladies escaped injury but the car with much difficulty lifted to its right position on the road by a crowd of men who came to assist.

Camp Meetings.

The service at the Camp meeting conducted by Evangelist Jorrie was most largely attended, many being forced to stand outside while the big tent was taxed to capacity. The singing which was of a most inspiring and helpful nature was led by the local choir and assisted by the choir of Murray street Baptist Church, Peterboro under the efficient leadership of Mr. Asa Huycke. Their numbers "O' Worship the King", "Alas and did my Saviour Die" as was also their last all showed precision of attack, careful modulation, revealing careful training and were much appreciated. Mr. Huycke rendered the solo "Alone" in clear, sweet voice which was much enjoyed, as was also Mrs. Torrie's solo, Rev. H. S. Bennett pastor, and Rev. Mr. Butcher of Brighton, assisted in the opening exercises. Mr. Torrie delivered a most impressive message from John, Chapt.. 14, verse 6: I am the way, the truth and the life, no man cometh unto the Father but by me.

The services will be continued every night this week, and it is expected the Baptist choir of Norwood will assist one evening.

Some of Mr. Torrie's topics for the coming services will be "Where is Judas?" (2) "Choosing a Wife", (3) "Can a person know absolutely that he is saved."

The High School Departmental examinations for Lower School commenced yesterday with Mr. Robt. Boyes, P.S.I. and Miss Martin presiding. A large number of students are writing on this examination.

A large number of local Oddfellows with about twenty members of the band motored to Frankford on Sunday afernoon to attend Divine service and to assist the Frankford lodge with Decoration Day ceremonies

Mr. C. L. Owen is improving his beautiful residence by a new slate roof at which several carpenters are now at work.

Graduation Day at Methodist Sunday School.

The morning service at the Methodist Church which was in charge of its capable sperintendent Mr. G. A. Kingston was most largely attended by young and old and the manner in which the graduating class acquitted themselves in a great credit to Mrs. W. Aston and Mrs. E. E. Wragg who are in charge of the Primary Department. As in former years each little graduate was presented with a testament by the superintendent. A most interesting feature of the service was a cantata "God's Flowerland" taken by groups of girls prettily attired in white representing daisies, violets, buttercups, butterflies, roses lilies angels, all bringing ray of hope and cheer to a lonely stranger, impersonated by Miss Francis Dingman. Much credit is due Mrs. C. W. Turner who had charge of the cantata, and the musical part of the service for the excellent manner in which all took their parts.

Personals.

Rev. M. L. Hinton of Hastings was in town on Monday.

Mrs Walter G. Davidson and baby Leola who have been spending the past few weeks ot the home of her parents, Mr and Mrs. Clark, Kingston, returned home on Monday night.

Mrs. James Thomson, Mrs. Craighead, Miss Rose Pollonbe, Mrs. James O'Brien and Mrs. Thos. J. Craighead spent Friday at the home of Mr. and Mrs. Frank Reid, Belleville.

Mrs. Crarles Macoun, Seymour West, returned on Monday, after spending a few days in Western Ontario addressing gatherigs of the Wome's Institute.

Mr. and Mrs. Geo. Thring returned this week, after spending a couple of weeks with relatives at Tilsonburg

Rev. Mr. Butcher of the Baptist church, Brighton assisted at the Camp meeting service on Tuesday eevning which is conducted by Evangelist Torrie of Toronto, under the auspices of the Baptist church.

WILSON'S FLY PADS

Kill them all, and the germs too. 10c a packet at Druggists, Grocers and General Stores.

TO REDUCE RAILWAY PAY

Railway Association Advises of a Cut for Maintenanec of way men.

MONTREAL, June 14.—(Canadian Press.)— Notice has been given by the Canadian Railway Association to representatives of maintenence of way employees that a down ward revision of wages paid such workers is in contemplation. The proposals is to reduce the wages from three to five cents an hour.

SANTAL MIDY CAPSULES

Easy to Take—Quick to Relieve CATARRH of the BLADDER Sch. Successful

Each Capsule bears name MIDY

Beware of counterfeits

STOCKS AND BONDS

Orders Executed On

MONTREAL STOCK EXCHANGE
NEW YORK STOCK EXCHANGE
TORONTO STOCK EXCHANGE

For Cash, or carried on conservative margins

Campbell, Stratton & Co.

MEMBERS TORONTO STOCK EXCHANGE
402 DOMINION BANK BUILDING, TORONTO
Telephone Main 6311

Millions Have Been Made By Pioneers in Oil Fields

Pennsylvania, Texas, California—In the great oil fields of these districts fortunes have been amassed almost overnight by the pioneers, those who had the courage to lead the way. To-day there has been proven to exist in Central Ontario one of the greatest northern oil fields in the world. This new field was located by Central Ontario Oil Fields, Limited (No Personal Liability), and this company has acquired 7,000 acres of the choicest oil-bearing properties in the district.

Think of it—potential millions hidden in the earth almost at your door!

All that is necessary to turn this natural wealth into profits is the purchase and installation of drilling equipment, pipe lines and storage facilities. Once the wells are drilled the Government bounty of 60 cents per barrel produced should be sufficient to pay the cost of maintenance. This company has brought in its first two wells at Kerwood, and by the purchase of the necessary equipment will be able to place this field on a basis of profitable production immediately. It is to finance the purchase of this equipment that the present offering of shares is made. The intention of the organizers of this company was to keep it a closed corporation, but they found that they were unable to finance so large an enterprise themselves and they reluctantly opened the company to the public by placing a block of shares on the market.

We believe that this is an unusual opportunity to get in on the ground floor of a great development work in which the possibilities of enormous profits are unparalleled and which will form an important step in the progress of this district. As it is likely that the price of the shares will be forced up at an early date because of an important development now pending, we advise you to fill in the attached subscription form and mail it at once.

OUR RECOMMENDATION

We control and offer for sale 100,000 Shares at $2.00, and subscriptions will be received in any amounts.

This offering by us is made only after the most careful consideration and investigation. Our decision to offer this investment is based on the belief that this Company will enjoy an unusual degree of prosperity.

The reports of geologists and all other information regarding this Company can be inspected at our Offices, or will be mailed on request.

COWAIN SECURITIES CORPORATION

Barrie Building, Peterboro

Cut Here

I am enclosing Cheque / Draft / Money Order for ..... dollars, to cover the purchase of ..... Shares of Stock in Central Ontario Oil Fields, Limited (No Personal Liability), at $2.00 per Share.

Have Certificates issued in the name of .....

whose address is .....

PETERBORO, DURHAM, VICTORIA, HASTINGS AND NORTHUMBERLAND---PAGE FOR DISTRICT READERS

THE DAY'S DOINGS AS RECORDED BY THE EXAMINER'S STAFF OF CORRESPONDENTS

HAVE YOU A FAMILY?

This is of Importance to You

Niagara Falls, Ont.—"Three years ago my son, Gerald, had a severe attack of yellow jaundice. I tried three doctors but they only gave relief for short periods. As I had tried Dr. Pierce's Anuric Tablets on my other son, I decided to give him Dr. Pierce's Golden Medical Discovery and after using four or five bottles he was entirely well. I shall always say a good word for all of Dr. Pierce's remedies. Today our medicine cabinet contains a bottle of each of these famous remedies."—Mrs. Catherine Dempsey, 32 Bridge St.

Dr. Pierce's Golden Medical Discovery is free from alcohol and injurious drugs. You can be certain you will find it a true blood-maker, tissue-builder, and restorative nerve tonic and that it will produce no evil after-effects.

DO YOU NEED HELP?

Windsor, Ont.—"Dr. Pierce's Golden Medical Discovery and his 'Pleasant Pellets' are wonderful medicines for home use. I used to suffer with weak lungs, smothering spells and sick-headaches, but since taking the above-mentioned medicines these conditions have left me."

"One of my daughters took the 'Favorite Prescription' as a tonic during expectancy and she praises that medicine very highly, too." Mrs. Ellen Harding, 11 Erie St. W.

Your neighborhood druggist sells all Dr. Pierce's Family Medicines, tablets or liquid. Write Dr. Pierce, Pres. Invalids' Hotel, Buffalo, N. Y., for free confidential advice. Branch Laboratory in Bridgeburg, Ont.

CANDIDATES NOMINATED FOR WESTERN ELECTIONS.

WINNIPEG, June 13.—(Canadian Press).—A representative meeting of Winnipeg Conservatives last night selected seven candidates, including two women, to contest local seats in the forthcoming Provincial election.

About 1,260,000,000 lemons are grown in Italy annually.

Chronic Constipation

Relieved Without the Use of Laxatives

Nujol is a lubricant—not a medicine or laxative—so cannot gripe.

When you are constipated, there is not enough lubricant produced by your system to keep the food waste soft. Doctors prescribe Nujol because its action is so close to this natural lubricant. Try it today.

Nujol

For Constipation

ACTION BETWEEN HARVEY TOWNSHIP FARMERS INVOLVING CLAIMS OF $500

Chas. Ireland and Wife Allege Improper Act Against Bruce McKenty and Ask For $500 Damages in the County Court.

DEFENDANT DENIES IT

Evidence that was completely contradictory in its chief points of contact marked the hearing of a claim for $500 damage brought by Mr. and Mrs. Charles Ireland of Harvey Township against Mr. Bruce McKenty of the same township in the June sittings of the County Court and general sessions of the Peace, which opened before Judge Huycke Tuesday afternoon. The plaintiffs alleged that on December 15th last the defendant committed an improper act against Mrs. Ireland, as a result of which her nervous state was upset, aggravating a condition which caused protracted ill-health, from which she had not yet fully recovered.

The defendant denied the whole story as unfolded in the presentation of the case by the plaintiffs and their witnesses. The case is being tried by jury. Mr. J. A. O'Brien appeared for the plaintiffs and Mr. F. Kerr, K.C., for the defendant.

Charles Ireland.

Charles Ireland, one of the plaintiffs, called first, said he was married in July, 1921, and since then had been living with his wife. Their baby was born on February 3rd, a month prematurely. On December 15 last plaintiff was living on the 'Oregon Road" in Harvey Township. He had worked for the defendant, Bruce McKenty, and left him on speaking terms last August.

On December 15 plaintiff was working in the woods about one-quarter of a mile from his house. It was impossible to see the house from the woods. Returning for dinner at noon he noticed that his wife was nervous.

"She didn't want to stay alone. She wanted to go to the woods with me," said Ireland. "Her actions were nervous, and she appeared not in good humour."

Continuing his evidence under examination by Mr. O'Brien, plaintiff said that when he arrived home he saw the tracks of a buggy that had been driven up the lane to his house. The tracks were made in new-fallen snow.

Ireland said he saw McKenty at Buckhorn about January 18th.

"McKenty wanted to scrap. My arm had been injured and was no use at the time. He admitted he had been in my place on the day in question."

Mr. O'Brien: "How did that topic come to be discussed?"

"He said: 'It's money you're after.' I said: 'No; only what the law calls for.' He said he'd show me what he was at my place for."

To Mr. Kerr, plaintiff said he had worked two months for McKenty. He had "a few words" with him, but left on good terms. The dispute was over an extra dollar which Ireland claimed was due him.

Mr. Kerr: "There were no more words after he paid you the dollar?"

"No."

"On one occasion you met him in the store at Buckhorn?"

"Yes. He was in a hurry. He said good day and went on."

Ireland said his wife first saw a doctor on December 29. On that occasion the doctor was called to attend Ireland himself, who had suffered a broken shoulder.

Mr. Kerr: "Being at your place, she had a chat with the doctor about her condition?"

"Yes."

"On the occasion of the dollar transaction, did you say you'd take more than that dollar out of him before the year was up?"

"No, sir."

"Nor words to that effect?"

"No."

"Did you say you'd never been beaten in law and that he had better look sharp about his business or you and your wife would take more than that dollar out of him?"

"No, sir."

"Did you say to him last January at Buckhorn: 'I told you last fall I'd get a way of taking more than a dollar out of you?'"

"No, sir, I did not."

"Did you offer to settle for $100?"

"No, sir."

"You know there is a Police Court where men are punished for crimes?"

"Yes, sir."

"And where no damages could be obtained?"

"Yes, sir."

"And you say you didn't want to get a dollar out of it?"

"Yes."

Ireland said he knew Leslie Hall. They had worked together for McKenty.

"Within the last two weeks, either at your place or Buckhorn, did you ask Hall to go to McKenty and tell him that if he would pay the costs the case would be dropped?"

"No, sir. Hall came to me."

Mr. Kerr: 'Wait a minute. Did you have a conversation with Leslie Hall?"

"Yes, sir."

"More than once?"

"Yes."

"Did you tell him that if McKenty paid the costs you'd drop the case?"

"No, sir. He asked me. Leslie Hall asked me if I'd do it, and I said yes if he paid the expenses. If he'd apologize and pay all the costs, I'd drop the case."

"What were the expenses apart from lawyer's fees?"

"Five trips to Peterborough."

Mr. Kerr: "About $25?"

"Something like that."

"Did you tell Hugh Given that McKenty would never let the case go to court, that he was too scared?"

"No."

"Did you have any conversation after Christmas with Melville Hall?"

"Yes."

"Did you say that you'd get $300 or $400 out of McKenty and that would be easier than cutting cordwood?"

"No."

Plaintiff said that his wife continued to do the house work from December 15 to February 3. She then had a girl for about a month.

Mrs. Charles Ireland.

Mrs. Charles Ireland followed her husband on the stand and was examined by Mr. O'Brien. She had been a neighbour of Bruce McKenty before her marriage, and had last seen him in April, 1921.

Describing the events of the morning of December 15th last, she said she was in the kitchen of her home about eleven o'clock peeling potatoes. Bruce McKenty came in with something of a rush and said his feet were cold. He stood warming himself at the stove. Mrs. Ireland said her back was to him while she went on with her work at the table. He came toward her and put his hand on her knee.

'I told him he'd better mind his own business," she said. Two men in the top row of the gallery snickered. Chief Newhall went quietly down the aisle until he was opposite them and called them out of their seats. He escorted them out of the court-room and left them on the outside. They didn't return.

Mrs. Ireland said McKenty put his hand a little bit under her skirt. "He said he didn't think I'd get offended, and begged me not to tell my husband. He stood at the door a minute and then went out, after staying fifteen or twenty minutes altogether."

Plaintiff said she was very upset and nervous and couldn't eat any dinner.

Cross-examined by Mr. Kerr, she said she got dinner and tea for her husband and his brother, who was working with him. She didn't get any special medicine for the nervous feeling, but she had nerve tablets in the house, which she took.

"Did he make any improper suggestion to you as is said in the statement of claim?"

"No."

"Did he try to induce you to leave your husband?"

"No."

Mrs. Maude Ireland.

Mrs. Maude Ireland, mother of Charles Ireland, blushed at Judge Huycke's bit of blandishment, when he remarked that he thought she was the plaintiff's sister. And His Honour may quite possibly have been speaking his exact impression, for the mother might almost have passed for an elder sister.

Her story was that she was on the way to the school-house to get the school teacher's order for goods in Buckhorn, which witness intended to buy that afternoon. She swore she saw McKenty turning into the lane leading to her son's house about 11 a.m. Later he came to her own house, and driving up to the back verandah asked to be directed to Frank Standeaven's camp.

Her husband, George Ireland, also testified that he had seen the buggy tracks that day, and John Ireland, a tall straight young chap with the stamp of military training implied by his war service button still upon him, said he had been in the woods with his brother on the morning of December 15. They returned to the house together, and witness saw the marks of buggy wheels in the yard.

"I knew something was wrong with Mrs. Ireland," he said. "She was nervous and didn't eat any dinner. Later she called her husband into the bedroom. Afterwards whenever she was alone the doors of the house have always been locked."

This closed the case.

Frank Standeaven.

Mr. Kerr first called Frank Standeaven of St. Mary's, who owned the lumber camp McKenty visited on the morning of December 15th. He testified that he had met McKenty there at noon that day.

Defendant's Story.

Bruce McKenty, the defendant, related that Charles Ireland had returned to his place three weeks after he had paid him off and said there was a dollar still due him.

"To keep peace I gave him the dollar. He said: 'I'll get more than a dollar out of you before another year is up.' He also said he was never beaten in law. That was about October 6th."

Continuing, McKenty said: "I next saw him on January 21 at Shearer's store at Buckhorn. I said: 'What's this you're telling around about me?' He said: 'You'll find out soon enough. I told you last fall you'd better look out.' He said that if he could make a hundred or two that way it was easier than cutting wood. I told him he couldn't get away with that, and he said he had shot a horse and got away with it."

McKenty continuing: "He told me that if I would give him $100 he'd drop the case. I told him he could go to hell."

Mr. Kerr: "Did you tell him you were at his house on December 15?"

"No."

"Were you there?"

"No."

"Did you enter his house as Mrs. Ireland says you did?"

"That's absolutely untrue."

McKenty said he was at Standeavens camp that day. He arrived there shortly before twelve o'clock. He wanted to see about getting some umber to rebuild his barn, which had been destroyed by lightning.

Didn't Know the Way.

"On the road there I met Joe Johnston and asked him the time. He looked at his watch and said 11.15.

Mr. Kerr: "Did you know whose property the camp was on?"

"No."

Defendant swore he was not on Charles Ireland's property. "I drove into George Ireland's. I saw Mrs. George Ireland and her daughter on the verandah. I didn't know the road past George Ireland's to the camp and that's why I asked."

"Did you admit to Charles Ireland that you had been at his house that day?"

"I made no such admission, because I wasn't there."

"Did you ask Hall to go and arrange a settlement with the plaintiff?"

"No."

"Did you make any offer of a settlement with any one at any time?"

"No."

Cross-examined by Mr. O'Brien, McKenty said Leslie Hall was his nephew. Reading from a list of names, Mr. O'Brien asked defendant if he ever had any trouble with other women similar to that alleged in this case. He answered with a denial.

Paid $200 Before.

Mr. O'Brien read off five names, and Mr. Kerr observed that in justice to these women their names should not be read out unless there were good grounds for doing so. Mr. O'Brien said that from his information he believed these matters to be true. Judge Huycke remarked that the information might be faulty.

McKenty admitted having paid $200 in one case, but declared it was blackmail.

McKenty said he had met Joe Johnston about 3½ miles from the camp. According to Johnston's information it was then 11.15 o'clock, and McKenty stated that on account of the condition of the roads it took him about half an hour to drive the rest of the way.

Mr. Kerr added: "Allowing for the stop at George Ireland's."

Referring to the case McKenty had settled by paying $200, defendant said he had consulted G. N. Gordon about it.

"Was there anything wrong on your part in connection with that charge?"

"No. Mr. Gordon told me they hadn't any money and the costs would be charged against me anyway, and it would be cheap to pay the $200, although he said he was certain I'd get off. He said it was a case of blackmail."

THE HORRORS OF INDIGESTION

Relieved by "Fruit-a-tives" the Fruit Medicine

Indigestion, Weak Digestion or partial digestion of food, is one of the most serious of present-day complaints—because it is responsible for many serious troubles.

Those who suffer with Indigestion, almost invariably are troubled with Rheumatism, Palpitation of the Heart, Sleeplessness and excessive Nervousness.

"Fruit-a-tives" will always relieve Indigestion because these tablets strengthen the stomach muscles, increase the flow of the digestive juices and correct Constipation, which usually accompanies Indigestion.

50c a box, 6 for $2.50, trial size 25c. At dealers or sent postpaid by Fruit-a-tives Limited, Ottawa.

WOMEN'S INSTITUTE ELECTED OFFICERS.

The Reports Showed Encouraging Progress During the Year For Warsaw Organization.

WARSAW, June 14.—The annual meeting of the Women's Institute was held here. Reports from the different officers were read and adopted. That of the Treasurer showed that though the Institute began the year with pretty low finances and have had or undertaken quite a bit of expense, there is $66.00 to the credit of the Institute. It was voted to re-unite the office of Secretary-Treasurer.

The following are the officers for the year 1922-23: President, Mrs. David Miller; Vice-President, Mrs. Richard Batten; Secretary-Treasurer, Miss Ferena Cooper; Directors, Misses Olive Clements, Cressa Crowe, Emma Batten and Helen Morgan; Auditors, Mrs. Thos. Crowe and Miss Violet Payne.

Mrs. Woellard was expected to visit the Institute from the department and give an address. Mrs. Boyes, who had never been here before, came instead and spoke on "Trifles," "Open Secrets" and some of the work in her own district. Trifles, the little things we do every day—the kindly word, the finishing of a task, the little bit that makes the difference between well done and poorly done work. Open secrets are the wonderful things all around us which so few notice—the birds, trees, stones, vegetation and all the wonders of how these things come the beauty all around us, if we will but see it. These things and many others are secrets to many, but with just a little extra thought the secrets open to us—our lives are brighter and better and count for more.

In Mrs. Boyes' own district, at an open meeting, they had a collection of relics, belonging to members and their friends. Some very old articles were shown and the histories told.

Mrs. Boyes regretted very much she could not remain longer and visit the points of interest. She noticed how very beautiful the Indian River is at Warsaw. She also noticed the old mill, which proclaims itself a landmark, and wanted to know about the cave and the potash kettle, and seemed to think there were many open secrets around here.

Baby's Own Soap

Delicately fragrant
Absolutely pure

Best for Baby—Best for You

CAMPBELLFORD AND DISTRICT

An Automobile Upset on Napier Street. Graduation Day For the School. Personals.

CAMPBELLFORD, June 14.—About nineteen members of Golden Rule Lodge, A.F. & A.M., motored to Havelock Sunday evening and attended divine service with their Havelock brethren at the English Church.

George Foreman has purchased the Wilson farm, near Norham.

Andy Wight's summer hotel at Trent Bridge has booked about 30 guests for the bass fishing season, which opens June 16th.

Camp meetings under the auspices of the Campbellford Baptist Church were opened on Sunday by Evangelist Torrie and were well attended. On Tuesday evening the choir of Murray Street Baptist Church, Peterborough, will lead the singing.

Coming events—Christ Church garden party, June 15th; St. Andrew's, June 19th.

Campbellford is to have an up-to-date motor truck for the Fire Department.

Personals.

Friends of Mr. Charles English will be glad to hear that his condition has much improved.

Mr. Dan. Richardson is seriously ill at his mother's home in Dartford.

Mr. James Whitehead, manager of Stirling branch of Long's, Limited, was in town last week. This firm intends opening a branch at Brighton in the near future.

McGRATH'S SAW-MILL PARTLY DESTROYED FIRE

HASTINGS, June 14.—At 2.15 o'clock Tuesday morning the resident of the village were awakened from their slumbers by the ringing of the firm alarm. On reaching the scene of the fire, it was discovered that McGrath's saw-mill had caught fire and might endanger the Fowlds Company electric light plant, but the fire brigade soon had the fire under control and it did not do much damage.

DEPARTMENTAL EXAMINATIONS

Havelock and Norwood Will Be Examination Centres.

LAKEFIELD, June 14. — The dates of the departmental examinations are as follows: Lower school, June 13th to June 16th; middle school, June 19th to 27th; entrance, June 28th, 29th and 30th.

Mr. Lawlor of Norwood will preside as usual at Lakefield.

Owing to the increased numbers writing at different centres, assistant presiding officers will be present. Inspector R. Lees, assisted by Miss Duff, will be in charge of the entrance examinations here, it is probable. There is a general increase in the number of candidates writing on the entrance this year. Miss Corkery will preside at the entrance examinations at May's School. Miss Corkery, Miss Stark and Mr. Simpson will assist as presiding officers at Havelock and Norwood. Miss Stark and Mr. Simpson have been appointed as assistant associate examiners in the lower school departmental examinations, Toronto.

HASTINGS LOST AN OLD PIONEER

HASTINGS, June 14.—Blakely Shaw, one of Hastings' oldest residents, passed away yesterday at the ripe old age of eight years.

The late Mr. Shaw came to the village about sixty years ago. He afterwards married Miss Mary Ferguson of Renfrew, who survives him, as well as three children, Mrs. A. Lynn, of Maple Creek, Sask., and Misses Annie and Gertrude, at home.

While never active in municipal matters, he was always deeply interested in all affairs pertaining to the welfare of the community.

Funeral on Wednesday. Service at the house at 2 o'clock, thence to Trent Valley Cemetery.

RICHARD ELMHIRST INJURED BY A COLT.

Shoulder Was Dislocated. News From Indian River.

INDIAN RIVER, June 14.—Mr. Richard Elmhirst had the misfortune to have his right shoulder dislocated while working with some colts on Saturday last. He was taken to the Nicholls Hospital on Monday when the dislocation was reduced and is now progressing favorably.

Mr. Harry Borland of Ottawa is spending a two week holiday with his parents Mr. and Mrs. Wm. Borland.

Mr. Cecil Starke of Toronto spent the week end at the home of Mr. Richard Elmhirst.

Mr. Thos. Miller of oDuor was in the village on Tuesday.

Rev. Mr. Jones of Toronto occupied the pulpit in the Baptist church on Sunday evening.

COULD HARDLY STAND AT TIMES

Hips, Back and Legs would Have That Tired Ache

Everett, Washington.—"For several years I have had trouble with the lowest part of my back and my hips and my legs would ache with that tired ache. I could hardly stand on my feet at times. I was always able to do my work although I did not feel good. I saw Lydia E. Pinkham's Vegetable Compound advertised and having heard several praise it I decided to try it. I feel first-rate at the present time. It has done wonders for me and I keep it in the house right along. I always recommend it to others who are sick and ailing."—Mrs. J. M. SIBBERT, 4032 High St., Everett, Washington.

To do any kind of work, or to play for that matter, is next to impossible if you are suffering from some form of female trouble. It may cause your back or your legs to ache, it may make you nervous and irritable. You may be able to keep up and around, but you do not feel good.

Lydia E. Pinkham's Vegetable Compound is a medicine for women. It is especially adapted to relieve the cause of the trouble and then these annoying pains, aches and "no good" feelings disappear.

A few of the intimate friends of Mrs. Brown enjoyed a dance in the hall on Monday evening.

Sweet clover cutting is general in the vicinity.

Miss Bolin spent the week end with her parents at Keene.

Slight damage was done by the frost on Monday night.

HASTINGS NEWS

HASTINGS, June 14.—On Monday afternoon the fire brigade had a run to the south side of the river. Sawdust that had been set on fire to get rid of had been fanned to a blaze by the excessive wind and caught on the ice-house of Mr. E. J. Lynch. After a short fight the fire was soon extinguished.

Personals.

Mr. and Mrs. W. Sharpe spent Monday in Kingston.

Misses Annie and Lillian Parker of Toronto are the guests of their parents, Mr. and Mrs. Thos. Parker.

The many friends of Mrs. A. Braithwaite will be glad to know she is recovering from her recent illness.

Mr. P. Powers spent Sunday in Peterborough the guest of Father Powers.

Mr. W. Livingston has moved his household effects in the house of S. Stickles.

SCOTS GUARDS ARRIVED HOME TO-DAY.

LONDON, June 13. — (Canadian Press).—The Scots Guards Band has arrived home, delighted with their Canadian tour, which they described as the greatest joy of their lives.

The Peterborough Lumber Co., Ltd.

Before you buy your Roofing you will be convinced it is the best on the market. We sell a full line of VULCANITE Roll Roofing and BEAVER BOARD.

The Peterborough Lumber Co., Ltd.

Genuine

BAYER

ASPIRIN

WARNING! Say "Bayer" when you buy Aspirin.

Unless you see the name "Bayer" on tablets, you are not getting Aspirin at all. Accept only an "unbroken package" of "Bayer Tablets of Aspirin," which contains directions and dose worked out by physicians during 22 years and proved safe by millions for

Colds	Headache	Rheumatism
Toothache	Neuralgia	Neuritis
Earache	Lumbago	Pain, Pain

Handy "Bayer" boxes of 12 tablets—Also bottles of 24 and 100—Druggists.

Aspirin is the trade mark (registered in Canada) of Bayer Manufacture of Monoaceticacidester of Salicylicacid. While it is well known that Aspirin means Bayer manufacture, to assist the public against imitations, the Tablets of Bayer Company will be stamped with their general trade mark, the "Bayer Cross."

—and don't forget the beans!

A can of Victory Pork and Beans will crowd into small packing space more sustenance than almost any other food you can carry.

It's *Victory* Pork and Beans you must have if you want the most nourishment and delicious flavor, because of the Victory method of cooking them.

Satisfying! Every bean is full of paddle-driving, hard-tramping *nutriment* to make you strong for the trip and enjoy yourself. Sweet, juicy, tender pork aplenty to round out a balanced food. Flavor that took experts years to attain!—Chili or Tomato sauce.

Made in Canada, Dominion Government inspected.

NATIONAL CANNED MEATS LIMITED, TORONTO, CANADA

Keep a shelf of

Victory

Pork and Beans
Lunch Tongue
Compressed Corned Beef
Corned Beef Luncheon
Beefsteak and Onions
Roast Beef
Cambridge Sausage

Something Different Thursday Afternoon Sale

For Three Hours from 2 p.m. to 5 p.m. This store is going to be the busiest spot in Town. The Blue Pencil has left a wonderful trail of Low Prices in the STOCK REDUCING SALE for THREE HOURS, THURSDAY AFTERNOON.

475 yards Colored Dress Goods 95c yard

36 to 42-Inch Colored Dress Goods in such cloths as all-wool serges, lustre, Panama cloths, taffeta cloths, wool voiles and fancy mixtures in a good range of wanted colorings, as well as black. These fabrics sold up to $3.00 per yard. Thursday Afternoon Sale,

95c

36 inch, Habutai Silk, $1.25 yard

36-inch Habutai Silk, in colours of Black, Navy Blue, Ivory, and Pink; an extra heavy weight that is in such demand for Waists, Dresses, Linings, and Lingerie; all Pure Silk, and a great washing and wearing quality. Thursday Afternoon Sale **$1.25**

Rag Rugs 92c

An extra heavy quality of Rag Rugs, closely woven in good colours. Size 40 inches long by 24 inches wide. Suitable for Bedroom or Bathroom. Thursday Afternoon Sale **92c**

Marquisette 22c

A nice, fine, even weave of Curtain Marquisette, in White and Ivory 36 inches wide, with plain edge. Thursday Afternoon Sale **22c**

Scrim Curtains $1.19 pair

A nice, fine Scrim Curtain, in Ivory shade, with Lace trimming; 2½ yards long; suitable for Living-room, Dining-room, or Bedroom ..... Thursday Afternoon Sale, pair **$1.19**

BARGAINS LIKE THESE ARE NOT OFFERED YOU EVERY DAY:

Gowns

Extra fine quality Crepe de Chine Gowns, trimmed with fine Filet Lace, in Point yoke effect. Colours: Flesh and White. Regular $12.00. Thursday Afternoon Sale **$6.00**

Factory Cotton

of extra good grade, in a 36-inch width. A splendid Unbleached Cotton for Sheets and General Household use ..... Thursday Afternoon Sale, yard **19c**

Irish Crash Towelling

A splendid quality of Irish Crash Towelling for Hand or Roller Towels, with stripe border; 17in. wide. Thursday Afternoon Sale, yard **15c**

Bleached Bed Sheeting

This is a Special Bargain in Bleached Sheeting, in the 2¼ yard width ..... Thursday Afternoon Sale, yard **75c**

Bleached Circular Pillow Cotton

Heavy Circular Pillow Cotton of extra good quality, 42-inch width ..... Thursday Afternoon Sale, yard **47c**

HALF-PRICE FOR

Beautiful Envelope Chemise

Wash Satin and Crepe de Chine are the materials they are made of. Daintily trimmed with Tucks and fine Lace. Regular $8.00 each. Thursday Afternoon, each **$4.00**

246 Pairs only, Pure Silk Hose, at 2 o'clock, 95c pair

Drop Stitch Silk Hose, with seam and deep hemmed top, double sole and high spliced heel, Colors—Brown, Camel, Navy, Suede, Black and White. All sizes. 95c pair

Underskirts

Good quality Fancy Striped Sateen Underskirts, finished with frill of self. A splendid assortment of colours. Thursday Afternoon Sale **98c**

Bloomers

Extra Fine Mull Bloomers, with elastic top and knee; Pink and White ..... Thursday Afternoon Sale **75c**

Hosiery

Good quality Penman's Lisle Hose, in Brown, Black, and White ..... Thursday Afternoon Sale.....35c, or 3 for **$1.00**

Waists

Good quality Georgette and Crepe de Chine, made in Overblouse and Tuck-in style; trimmed with Beads, Embroidery, and Chenille. Reg. up to $15.00. Thursday Afternoon Sale **$6.95**

Gowns

Pink Mull Gowns, made in Empire style, trimmed with Hemstitching in Blue ..... Thursday Afternoon Sale **$1.00**

Three-Piece Dress $59.00

Navy Blue Taffeta Dress, in long waist style, finished with petals, and petals extending the skirt length. Cape is made with two rows of petals. Size 16. Regular $75.00. Thursday Afternoon Sale **$59.00**

Comfortable Chairs

AWAY LOWER IN PRICE

They are all over upholstered in French Tapestry, in soft shades of Blue. Chairs that will give lasting service. Thursday Afternoon Sale ..... each **$37.45**

RICHARD HALL & SON LIMITED

Bloomers

Women's Fine Balbriggan Bloomers, made with gusset, with elastic top and knee; medium and large size; Pink and White ..... Thursday Afternoon Sale **29c**

95c Window Shades 72c

Cream and White Window Shades, 37 inches wide by 72 inches long; suitable for Bedroom or Kitchen use. Thursday Afternoon Sale, each **72c**

Parasols

Good heavy top and double paragon frame, with straight handles. Regular $2.00 ..... Thursday Afternoon Sale **$1.45**

Flouncing

Infants' Fine Swiss Embroidery Flouncing, in various patterns ..... Thursday Afternoon Sale, yard **75c**

Ribbons

Plain and Dresden Taffeta Ribbon, 5 inches wide, in all the wanted colours ..... Thursday Afternoon Sale, yard **29c**

27 inch, 75c Japanese Silks, 49c yard

27-inch Japanese Habutai Silks, in a large range of colourings to select from; used for Waists, Dresses, Lingerie, and Lamp Shades, and many other purposes ..... Thursday Afternoon Sale **49c**

Who wouldn't Buy a SILK GOWN

AT THIS LOW PRICE?

They are made of Habutai Silk, and are daintily trimmed with Ribbon and Lace. Regular $8.00. Thursday Afternoon, each **$4.00**

Figgis Gave His Red Beard For the Cause of Ireland

He Entered the Lists As An Independent Candidate and His Enemies Clipped His Whiskers Off. A Night Raid.

DUBLIN, June 14. — (Canadian Press.) — Three armed young men knocked at the door of the apartment of Darrell Figgis at midnight Monday night. Mrs. Figgis opened the door and the men pushed past her and rushed Figgis into his study.

Figgis was told that the men had instructions to cut off his whiskers. Notwithstanding the pleas of Mrs. Figgis, the raiders seized her husband and clipped off the greater part of his beard and moustache. Figgis, who is chairman of the Irish Constitution drafting committee and an independent candidate for parliament for Dublin county, says he would easily recognize the miscreants. He sported the most talked of whiskers, luxurious and bright red, in Dublin, and the affair in which they were considerably impaired is believed to have been in the nature of a joke.

Figgis, interviewed yesterday, placed responsibility for the attack on the anti-treaty leaders. He declared his assailants told him they were acting under army orders.

"I asked them if they realized what disgrace would be thrown on Ireland's name when the news of the outrage got abroad," he declared. "They could not be deterred, however, and would have cut off my hair as well as my beard but for the intervention of Mrs. Figgis."

The appearance of Figgis as an independent candidate opposing the Sinn Fein panel was one of the biggest surprises of the nominations. He not only is chairman of the committee which drafted the constitution, but still is a member of the Standing committee of the Sinn Fein Party.

Eamon De Valera's organ, the Republic of Ireland, attacked him for his independent candidacy, to which Figgis replied in a letter to the Dublin press Monday, asserting that many Republican Coaltion candidates were avowed enemies of the treaty.

Mr. Figgis declares that the outrage has made him more determined to persist in his candidacy and not yield to intimidation and proves that the pact and panel here are hollow shams.

Instant Relief-- for Tired, Tender Aching Feet

Corns—Bunions—Callouses

To take the soreness out of a corn, or bunion—to soften up a hardened calloused spot—or to freshen, cool, and comfort hot, tired, aching, swollen, sweaty feet. Just rub in a little Gero Wormwood Balm. It penetrates at once, and oh! how cool and fine your feet will feel. Real, honest foot comfort; the kind you have been wishing for, and it is so easy and pleasant to use. Rub it in—that's all; it doesn't take a minute. And Oh! Boy, how good it feels. All good druggists sell it.

"RILEY'S" ARMY FACES DEADLOCK

TORONTO, June 14.—(Special.)—Veteran hikers and government representaives have reached a temporary deadlock over the relief question. Yesterday it was arranged for the two officials, D. S. Rowe, of Ottawa, and E. N. Compton, of Toronto, to visit a number of cases of alleged distress. It was intended that they visit the homes in company with Riley and members of his executive. This morning, however, Mr. Rowe decided that he would go alone. He also objected to any representative of the press going along. He felt that the information intended for the Minister of Re-establishment should not be published at present. Riley, therefore, refused to give him the names and addresses of distress cases, and nothing was done. At noon Mr. Rowe was contemplating seeing a number of families on his own.

Exide

MADE IN CANADA

BATTERIES

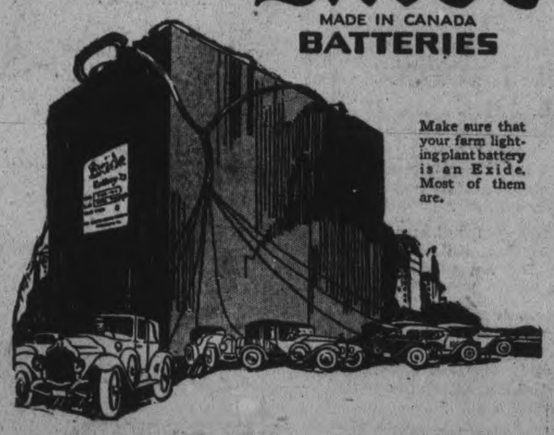

Make sure that your farm lighting plant battery is an Exide. Most of them are.

There Will Come a Time

Even if your battery is a long-lasting Exide, there will come a time when you must have a new battery.

When that time comes, don't just buy *a* battery—get *the* battery for your car. For you will find, as many others have, that the uninterrupted service and extra long life of an Exide is not only a comfort but a true economy.

Insist on an Exide Battery. If you have any trouble in getting one, write us or our nearest district distributor.

District Distributors:

The Universal Battery Co., Limited OSHAWA, Ont.

EXIDE BATTERIES OF CANADA, LIMITED
153 Dufferin Street, TORONTO

THE LONG-LIFE BATTERY FOR YOUR CAR

DUFFUS MOTOR SALES

Corner Charlotte and Water Streets, Peterborough

Who Has a Cow to Donate?

Eighteen Hungry Kids Are in the Market for A Good Motherly Producer of Pure Milk.

(By F. H. Dobbin.)

What is here written concerns a cow at one end and eighteen small children at the other. For a good cow is, what is often said about husbands who are otherwise punk, a good provider, which is a virtue that is now better appreciated in these days of unemployment than it was before the war. The war, it may be remarked, has given us all a new snubbing post to hitch times and occasions to for general reference. The cow is the most beneficient of all our domestic animals, for she gives all she has for the welfare of others, a characteristic of her sex. But to resume.

About a month ago a farmer man thought him to carry out a certain commercial transaction requiring coin to complete, so he drove into the city a perfectly good cow, one of the pet kind, and offered her for sale on the public market. Of the trials and bothers he had in herding the cow along the highways, he said something. What with predatory automobiles, dismantled culverts, new gravel on the roads, hurrying mail distributors that cow would head in any way but the direct road to the city. It involved mental strain and some language. But, on the market there were no takers. He even offered to part with the cow for $32.00 but no one living in apartments had any use for such. And all the aldermen were too busy over the paving contract to bother much, including the affable Chairman of the Board of Works. So in the end of the afternoon the farmer man started to drive the cow back home. He had gotten him a long rope, and on approaching street crossings the cow would be on one side of the street and he on the other. And a rushing auto coming along in between.

When he and his care got along the stret and road to about the Children's Shelter, he took thought. Why not leave the cow in town over night, or for several nights, and come back some day when cattle were at a premium and dispose of the animal. No sooner said than done.

He guided the cow along the concession line to the door of the Children's Shelter, and knocked on the door with the end of the rope. The able matron appeared, and to that lady he made known his proposition. Could he bestow the cow on the community for a short time? The institution took in derelict children, why not homeless cows. Under proper urging the cow would dispense milk. And he saw twelve thirsty little throats standing by open-eyed and open-mouthed in anticipation. Presence of mind is a valuable attribute. The matron recognized opportunity. The deal was made, and the farmer man departed, taking, of course, the rope with him.

Behind the Shelter there was plenty of good pasture but no housing. So the chairman of the Board of Works, who is a member of the executive of the Society, took time enough off from trying to definitely locate which point of the Romaine street sewer was sinking the fastest, to run up in a corner of the lot some sort of cover from the weather, for the cow. Daily the kids went out and gathered arms full of long grass, mullens, thistles and burdocks from the road side and brought these herbal offerings for the delectation of the cow. Such kind attentions were deeply appreciated, for the cow loosened up, as the saying is in regard to men who are said to be tight-wads, and gave some milk to keep the kids well supplied with the real thing. There was no necessity for pasturization and no chance for the milk to spoil. But the kids were happy in big drinks of good milk. The able matron, like all the other professional men and women of the city, having been brought up on the farm, was able to milk the cow with elegance and precision. The only damper to the whole proceeding was when the man came for his cow. The children were solely bereft when "Amelia," as the cow had been named, was hastened way. And the inmates went back to what they called blue milk.

Such grief to find expression, so the matter was brought to attention of the monthly meeting of the Society, Tuesday afternoon. It was decided to get a cow. And further on make proper provision for the shelter of the stock and in the meantime keep things going. So the detail of getting the cow was handed to the Purchasing committee, (three ladies) to enquire, and with power to act. A couple of men kind were added, just for the sake of peace in the family, and the joint five called the Agricultural Division, and told to go to it. So all of this brings us to the matter of finances. After, mentally, taking the cost of the cow out of capital account, it left a hole that anyone could easily see through. The suggestion was timidly put forward, couldn't some one be induced to give the Society a cow, instead of another child. As a matter of fact people bestow children on the Society with more alacrity than substantial things, though the Society gets very many on occasion. And badly needed, too.

Now we get down to business, setting aside for the moment, romance and allegory. All over the lands of the townships are cows, perfectly willing to exchange the humdrum life of the farm for metropolitan surroundings. And the hope is that some one, who reads this appeal, will with high resolve, bestow a cow. A young one preferred, not a "flapper" so to speak, but a young matron, for there will be years of service in the future. And the cow, if given, will assume high responsibility, of looking after the subsistence of many kids, instead of having her milk just mixed in with the general decoction that is sent to the cheese factory. All this can be explained to the cow, further on.

Who will be the donor. There is, we are sure, some helpful soul who has a spotted cow down in the terra-cotta colored barn on the edge of the summer fallow who will bestow, knowing that the animal will get the best of care. Social service work in cows will prevail at the Shelter. And if there could be a small calf projected along with the cow, why things would be real spiff. The kids would go fairly wild. Something to pet and loll over. The calf would be the 'Our Mary' of the establishment.

Don't all speak at once. He who gives should give quickly, and his name shall be as apples of gold in pictures of silver. For such is fame and appreciation.

Ravens mate for life and use the same nest year after year.

TO GET THIN TO KEEP SLIM USE TILLSON'S SCOTCH HEALTH BRAN

MAKES WONDERFUL MUFFINS

See Recipes on Large Package

AT ALL GROCERS

25c

BLUE KITCHEN.

A kitchen that ought to be conducive to pleasant labor is done in a very soft shade of blue. The supboard, kitchen cabinet, and even a part of the kitchen stove are painted to match, and the indirect lighting fixture is arranged in a blue shade.

ORGANDIE.

Organdie used to be considered the most approved material for the unsophisticated costume. Now we find organdie trimmed with metal embroideries and with exotic colors that have quite changed its character and made it a most sophisticated fabric.

PORCH FROCK.

The porch frock has developed into a straight line frock, made up in bright colored fabrics, or printed designs, not too conservative in color. Usually they have round necks, short sleeves and elastic bands at the waist.

So extra delicious

With fresh fruits on a hot day

No other food has such an appeal on a hot day as Kellogg's "WAXTITE" Corn Flakes! They win fickle appetites, they satisfy hungry folks! As an extra-summer taste thrill, eat Kellogg's "WAXTITE" with the luscious fresh fruit now in season. Such a diet is not only ideal from a health standpoint, but it is refreshing—cooling and enjoyable beyond words.

Eat Kellogg's "WAXTITE" Corn Flakes liberally because they digest easily. Let the children have all they want. All will be better for a lighter diet—and free from headaches and sluggish drowsiness.

Kellogg's **WAXTITE CORN FLAKES**

Make sure that each package you buy is sealed air-tight with the wax paper jacket

Also makers of KELLOGG'S KRUMBLES and KELLOGG'S BRAN, cooked and krumbled

Thursday Afternoon *from 1.30 p.m. to 5.30 p.m. Four and a Half Hours Brisk Selling*

A Rare Opportunity for You to Secure

Your Lace Requirements

At Special Prices

Commencing Thursday, June 15th, Ending Wednesday, June 21st

Better Quality Val. Laces and Insertions, 9c Yard, 3 Yards 25c

Very fine quality, distinctive patterns, ½ to 1½ inches wide.

English Torchon Laces at 5c Yard

A variety of designs, that formerly sold at 8c and 10c yard. ¾ to 1½ inches wide.

French Val. Laces, 10c Yard

They regularly sold at 12½c and 15c yard. The finest qualities and loveliest patterns. Widths from ½ to 1½ inches.

12½c Torchon Lace, 8c Yard

Widths from 1½ to 2 inches. Often used for curtain edgings, undergarments, etc. Desirable patterns.

French Val. Laces and Insertions, 5c Yard

Widths from ½ to 2 inches. Lace and Insertions match. Some slightly soiled. Formerly 12½c. New lot regularly 10c and 12½c.

Odd Pieces of Colored and Cream Lace, 19c Yard

Mostly medallion and applique patterns and sold at from 45c to $1.50 yard. A ridiculously low price for a clearance.

25c and 35c Maltese Lace, 19c Yard

Possessed with great wearing qualities, excellent for undergarments, 1 to 2 inches wide. Limited quantity.

35c and 40c Filet Laces, 24c Yard

Rose designs and widths from 1½ to 3 inches. Especially suitable for lingerie.

GUIPURE LACES, 5c YARD

A truly exceptional value. Maybe the greatest of all in the Lace Sale. Comes in white color and edging widths.

STORE OPENS - 9 A.M.
STORE CLOSES - 5.30 P.M.

The GRESSMAN Company Limited

50c Mid-Day Lunch Served In Tea-Room, 11.30 a.m. to 2 p.m.

Prompted by Merchandise "Wanted at the Moment" And at Prices Especially Low

Entire Stock of Swiss Organdies, 45 Inches Wide — 97c Yd.

When an Organdies is Swiss quality you may be sure it is unsurpassed. This grade we offer is the best procurable. Possesses that sought-for crispness and mercerized permanent finish. Obtainable in the following colors—Copenhagen blue, flame, lavender, apple green, yellow, rose, grey, pale blue, red, flesh, navy blue, pale blue, black and white. Street Floor.

Women's and Misses' $3.95 Knitted Sport Coats

It is Sweater Coat time already, and it is only June. Weeks and weeks of suitable weather for them still ahead. Fancy knit, made with tuxedo collar and with short sleeves finished with cuffs in contrasting finish to the body. Choice of sand, tangerine, cadet blue and white. Sizes 36, 38 and 40 - - - - - - - - - - - - - - - - - - $2.98

Second Floor.

Women's "Harvey-Knit" 40c and 45c VESTS

Undervests with many good qualities besides the reduced price. They are "Harvey-Knit," and that alone should recommend them. Choice of sleeveless and opera top styles. Sizes 36 and 40 - - - - - - - 33c, 3 for 95c

Street Floor.

BOYS' SUMMER JERSEYS, 47c

Inexpensive summer garments with a good appearance. "Zimmerknit" brand and obtainable in plain brown, plain white, navy with red, white with blue and brown with gold. Complete range of sizes in the lot.

Street Floor, Men's Shop.

50c Plain White Voile, 33c Yard

Most everyone requires White Voile sooner or later during the season, so when an opportunity presents itself it is wise to secure at least a few yards. Besides a fine even mesh, it has a mercerized finish and is 38 inches wide.

Street Floor.

35c Egyptian Nainsook

A mercerized finish Nainsook in an excellent weight. It is unexcelled at this price. Especially suitable for white undergarments. Yard - 27c

Street Floor.

"Elgin" Toilet Paper, 12 Rolls 47c

This Price Is Less Than 4c a Roll

Not more than twenty rolls to one buyer and no 'phone orders, please. Street Floor.

Extra Heavy Yard-Wide Factory Cotton — 19c Yd.

It's remarkable the number of things you can do with Factory Cotton, particularly this extra heavy quality at this extra low price. Clean and free from specks. Will be sold in lengths of 5, 10 and 20 yards, and only one length allowed to each buyer. No 'phone orders, please.

Street Floor.

Grain, Cattle & Produce Markets

PETERBOROUGH MARKETS.

Grains.—Marquis and fall wheat, $1.30; barley, 65c; oats, 45c; buckwheat, 75c; flour, half bbl., $4.25; pastry flour, 24 lb. bag $1.05 and tornia navel oranges, 40c-$1.20; grape fruit, $1.20-$1.80; lemons, 40c $1.10.

Vegetables—Potatoes, wholesale, $1.25 bag, retail $1.40 bag, 25c peck; good beets, 15 cents a bunch; leaf lettuce, 5 cents and 10 cents bunch; cabbage, 7-8c lb.; beans, $3.75 bush.; onions, imported 15c. home grown 10c; parsley, 5; imported tomatoes, 25c lb; hothouse, 50c lb; green onions, 5c bunch; carrots 15c bunch cucumbers 10-15c, hothouse 25c; radishes, 5c; egg plant, 25c; asparagus, 15c; new potatoes, 20-25c measure; spinach, 20c lb.; string beans, 20c lb.; Bermuda onions, 15c lb.; new peas, 20c lb.

Hides and Wool—Cow hides heavy 5c; light 7c; horse hides, $2.00-$2.25; calf skins, veal, 10c; kips, 8c; sheep skins, 50-75c; lamb skins, 40-50; fine wool, 15c; medium wool, 12c; coarse wool, 8c.

Dairy Products — Creamery butter, 30-33; dairy butter, 29-32c; oleomargarine, 24-32c; eggs, 27-30c; shortening, 18-22c lb.; lard, 17-23c; cheese, 19-25c; whey butter, 28-30c.

Fruits—Bananas' doz. 40-50c; Calicents doz.; mixed nuts, 25-30c; doz.; cocoanuts, 10-15c; rhubarb, 5c; home-grown strawberries, 35c qt. box; Smyra figs, 40-50c lb.; pineapples, 25c; green peppers, 10c; Florida watermelon, $1.75; Winesay apples, 40-60c doz.; Florida cherries, $1.00 lb.; canteloupe, 40-45c; peaches, 40c doz.

Fish—Pink salmon, 20c lb; white fish, 15c.; haddies, lb., 18c.; boneless 25c; halibut, 30-35c lb.; red salmon, 25c lb.; salmon trout, 28c lb.

Hay—Hay, $20-$25 ton; hay, baled, $25-$30; straw, $12-$15 ton.

Meats—Beef, 10-35c lb.; hens, old, 25-30c; live hogs, $13.50; dressed hogs, $20; bacon, 45-55c; pork, 25-37c; mutton, 10-25c; sausage, 18-20c; veal, 5-30c; lamb, 30-50c.

WINNIPEG CATTLE.

WINNIPEG, June 14.—(Canadian Press.) — Receipts 615 cattle and calves, 410 hogs and 18 sheep and lambs.

The market as a whole yesterday was exceedingly draggy with buyers bidding generally a little under yesterday's closing prices. A few choice butchers changed hands at steady prices.

The hog market remained unchanged with packers bidding 12.25 for selects fed and watered.

A few good spring lambs 1300; bulk mutton sheep 600.

CHICAGO CATTLE.

CHICAGO, June 14.— (Canadian Press.3—Cattle, receipts 10,000; better grades beef steers strong to 10c. higher; others mostly steady; medium grade yearlings slow; top matured steers 9.60; best yearlings 9.50; bulk beef steers 8.35 and 9.00; she stock, bulls and stockers generally steady; veal calves mostly 25c. lower; bulk butcher she stock 5.50 and 7.35; canners and cutters mostly 3.25 and 4.15; bologna bulls largely 4.50 and 4.65; bulk vealers to packers 10.25 and 10.75; choice calves to outsiders 11.00 and better.

Hogs, receipts 30,000; opened 5 to 10c. lower; closed active; mostly steady to 5c lower than yesterday's average; bulk 10.00 and 10.60; packing sows mostly 9.00 and 9.50; pigs steady to shade lower; 9.75 and 10.50; shippers took about 4,500; holdover moderate.

Sheep receipts 9,000; spring lambs 50c. lower; other classes mostly 25c. lower; top spring lambs 13.50; culls mostly 5.00 and 8.00; good handy fed Texas wethers 7.35 and 7.50; one load two year olds 7.75; ewes mostly 6.00 down; top shorn lambs 12.00.

CASH GRAIN.

MONTREAL, June 14.— (Canadian Press.)—The trade in cash grain continues very quiet locally. Prices were reduced 20 cents yesterday per barrel on flour. The feature of the mill feed market was the reduction by $3.00 a ton in bran and shorts. Rolled oats prices were down 25 cents to 30 cents per bag. The market for eggs was moderately steady. Potato business dull. A much better feeling appeared in the butter market. The tone of the cheese market was steady.

STERLING RATES.

MONTREAL, June 14.— (Canadian Press.)—The trade in cash grain continues very quiet locally. Prices were reduced 20 cents yesterday per barrel on flour. The feature of the mill feed market was the reduction by $3.00 a ton in bran and shorts. Rolled oats prices were down 25 cents to 30 cents per bag The market for eggs was moderately steady. Potato business was dull. A much better feeling appeared in the butter market. The tone of the cheese market was steady.

MONTREAL, June 14.— (Canadian Press.) — Sterling exchange rates were quoted here yesterday:

Sterling demand 4.5028; cables 4.5053.

WINNIPEG WHEAT.

WINNIPEG, June 14. — (Canadian Press.)—Cash prices: Wheat—No. 1 hard, 129 3-8; No. 1 northern, 129 1-8; No. 2, 125 1-8; No. 3, 115 1-8; No. 4, 102 5-8; No 5, 93 5-8; No. 6, 82 5-8; feed, 73 5-8; track 128 1-8.

Oats—No. 2 C.W. 51 5-8; No. 3 CW. 49 1-8; extra 1 feed 41 1-8; No. 1 feeed 46 7-8; No. 2 feed, 44 1-8; rejected 42 1-8; track 51 1-8.

Barley—3 C.W. 63 1-4; No. 4 C.W. 62; rejected 58 3-4; feed 56 3-4; track 63 1-4

EGG MARKETS.

OTTAWA, June 14.— (Canadian Press.—There is a heavy falling off in production in Ontario reported at some producing centres to be as much as 40 per cent. compared with two weeks ago. Quality is also considerably off, which tends to further reduce the specials and extras on the market. For these grades the market is firm, but weak for firsts and seconds. The best offer on five cars western seconds was 20 cents.

Toronto firm specials 36, extras 35, firsts down to 30, seconds 27. Ontario country shippers paying 23 to 26, making sales straight gathered 25 1-2 to 26 1-2.

Live fowl shipped from western Ontario to Buffalo brought 26 and 28 delivered.

Montreal trading more active account cooler weather. Specials jobbing 36, extras 33 to 34, firsts 30 to 31, seconds 27 to 28. Poultry in good demand and prices very firm.

Western markets unchanged.

WOODSTOCK, June 14.—(Canadian Press.) —The price of cheese was substantially increased on the local board yesterday. There were 1,360 cheese offered by ten factories; bidding started at 13 1-2c. and closed at 14 1-4c. The indications are that prices will go higher during the next two weeks.

CHICAGO WHEAT.

CHICAGO, June 14.—(Canadian Press.)—Power to rally from a price break of more than seven cents compared with last week's high point, showed itself in the wheat market yesterday. Assertions that wheat values were being reduced below the cost of production tended somewhat to bring about upturns. The close was steady, 1-8 to 5-8c. net higher, with July $1.10 1-4 to $1.10 3-8 and September $1.10 5-8 to $1.10 3-4. Corn finished unchanged to 1-4 and 3-8c. off; oats down 1-2 to 1 1-8, and provisions varying from five cents decline to seven cents advance.

FIERY, ITCHY ECZEMA HEALED RIGHT UP BY APPLYING SULPHUR

Any breaking out of the skin, even fiery, itching eczema, can be quickly overcome by applying a little Mentho-Sulphur, says a noted skin specialist. Because of its germ destroying properties, this sulphur preparation instantly brings ease from skin irritation, soothes and heals the eczema right up and leaves the skin clear and smooth.

It seldom fails to relieve the torment and disfigurement. Sufferers skin trouble should get a little jar of Mentho-Sulphur from any good druggist and use it like a cold cream

ARRESTED WIDOW ON A CHARGE MURDER

MOUNT HOLLY, N.J., June 13. —(Canadian Press.) — Mrs. Doris Brunen, widow of cricus owner John Brunen, who was shot dead last March, is under arrest to-day on a charge of murder.

MANDATE CANCELLED.

PEKING, June 13. — (Canadian Press.)—President Li Yuan Hung's mandate giving Premiership to Dr. Wu Ting Fang was cancelled today, pending receipt of reply from Dr. Wu to request that he accept office.

OPTIMISM OVER IRELAND.

Conferences Expected to Turn the Dark Clouds Inside Out.

LONDON, June 14.—(Canadian Press)—Considerable optimism is felt regarding the status of Irish negogiations and it is suggested in some quarters that today's conferences may be final ones. In any event it is declared that very little more discussion will be necessary for a complete agreement.

POWWOW IS LIKELY

So Far Indian not Militant

LEAMINGTON, June 14.—(Canadian Press).—A conference between the Chiefs of the Walpole Island Indians and officials of the Federal Department of Indian Affairs will likely be the next step in settling the dispute that has arisen about the ownership of land on Point Pelee. Apparently there is no intention of the Indians of invading the lands of the government park on which they lay claim.

MEMBERS OF THE OMEMEE A.Y.P.A. BANQUETTED BY MR. AND MRS. SKUCE

Aftermath of Play Presented in Coronation Hall —Lady Eaton Presents the Town With a Carload of Oil.

OMEMEE, June 14.—The members of Christ Church A.Y.P.A., comprising the cast of "Bar Haven," which was presented in Coronation Hall recently, were banqueted by Mr. and Mrs. Wm. Skuce at their home in South Emily. Mrs. T. C. Stephenson, who was the guest of honor, was presented by the members of the cast with a beautiful leather-bound book of common prayer and hymn book, as a token of appreciation and thanks for her valuable services rendered in the presenting of the above play.

The names are as follows: Mrs. Wm. Skuce, Mrs. Smithson Nurse, Miss E. Robinson, Miss T. A. Clemett, Miss A. E. Clemett, Mr. Smithson Nurse, Mr. W. Skuce, Mr. H. Hill, Mr. L. Burgess, Mr. J. Bent and Mrs. Chas. James.

Miss Daisy Adams, assisted by Mrs. T .C. Stephenson, entertained the members on Tuesday evening. A prize was awarded. Miss Annie Clemett and Mr. Smithson Nurse were the winners in the card game of five hundred, and the historical contest was won by Miss Edith Robinson.

Scholars on Hike.

The High School scholars, accompanied by their teachers, Miss Alderson and Mr. M. O'Neil, journeyed to Thurstonia on Saturday, where a most enjoyable day was spent.

A New Bungalow.

Mr. B. Courtney is having an up-to-date bungalow erected at Fee's Landing, below Cowan's Bridge.

Attended Celebration.

A large number from here attended the big celebration in Millbrook on Wednesday.

Seriously Ill.

The many friends of Mr. Robert Beate will be sorry to hear he is seriously ill with pneumonia.

Returned Home.

Mrs. MaCrea and daughter, Miss Ella MaCrea, have returned home after a pleasant visit with friends in Rochester.

Visited Chemong

Mr. and Mrs. E. Jamieson and children were the guests of the former's sister, Mrs. J. Fligg, at Chemong over Sunday.

Baseball Game.

A friendly game of baseball was played in town on Saturday evening between Reaboro and Omemee, when the home team won out by a score of 5 to 1

Repairing Church.

The Anglicans are repairing the old church grounds and cemetery, which have been neglected of late. A new fence has been built, tomb stones straightened and other improvements to beautify the property can be noticed.

Garden Party.

The garden party under the auspices of the Ladies' Aid of the Presbyterian Church, held on Friday evening last, was a decided success. The weather was ideal and a bountiful supply of good things to eat was spread on the tables. The 57th Regiment Band of Peterborough provided splendid music throughout the evening, much to the pleasure of the large crowd present.

Children's Party.

Next Sunday, June 18th, a children's day service will be observed in the Methodist Church.

Visited Omemee.

Mr. J. P. McNabb of Peterborough was a business visitor in town on Tuesday.

Carload of Oil.

Lady Eaton of Toronto has again favored the citizens of Omemee with a carload of oil, which was distributed on the main street last week.

Corns?

—just say

Blue-jay

to your druggist

Stops Pain Instantly

The simplest way to end a corn is Blue-jay. A touch stops the pain instantly. Then the corn loosens and comes out. Made in two forms—a colorless, clear liquid (one drop does it!) and in extra thin plasters. Use whichever form you prefer, plasters or the liquid—the action is the same. Safe, gentle. Made in a world-famed laboratory. Sold by all druggists.

Free: Write Bauer & Black, Toronto, Dept. 221 for valuable book, "Correct Care of the Feet."

CROP REPORTS

Following is a summary of reports made by the Agricultural Representatives to the Ontario Department of Agriculture:

The generous rains of Friday night, and those that have fallen at intervals since, have done great benefit to agriculture all over the Province.

Fall wheat, which was starting to head with a rather short straw, will be now assured of a fuller head. All other grains will also be greatly helped in their growth.

Clover and other pasture crops were much in need of rain, and already the benefit of the showers can be observed.

Red clover is likely to be harvested earlier than usual.

Alfalfa and sweet clover have been cut freely during the week, and already some sweet clover is in the silo.

The germination of corn has been very satisfactory so far. The grain was of good quality, owing to the excellent earing last season, and the land was in good condition, with warm weather for a nice start. A large acreage has already been planted, and more ground remains to be put in.

Early potatoes, which have had an increased acreage in many counties, are promising better than for years.

There are many complaints of the depredations of the cutworm, wireworm and cabbage maggot. The canker work has also been doing considerable injury to orchards.

Representatives are practically unanimous as to the good yields of most varieties of orchard fruits, except perhaps late apples and sour cherries.

Raspberries will have the lightest yield comparatively of the small fruits, some putting it at about 60 per cent.

Lambton reports about a normal number of cattle on the grass, and says that they look well. One man near Petrolia is pasturing 264 herd.

Huron says that some moderately fitted cattle have been selling at from 7½ to 8 cents a lb. off the grass.

North Simcoe states that prices for cattle have been encouraging, in some cases bringing as high as 9½ cents a lb.

At a recent sale in Kenora, grade Polled Angus cattle sold at from $60 to $75 each.

The heel fly has been making its appearance in Peel.

Good work horses, weighing around 1,200 lbs., sold in Dundas during the week at from $75 to $100 each.

Little pigs are in considerable demand all over the Province, and are selling at from $7 to $9 each.

Early spring lambs are bringing from $6 to $9 each at weights ranging from 50 to 80 lbs.

Lanark says: "Cheese sold on the Perth Board on Friday as high as 15½c. a jump of 2½c a lb. over last week."

Timiskaming says: "We have had an exceedingly favorable spring for honey bees, and some colonies by June 3rd had stored almost a super of honey, from the willow. Beekeepers tell me that this is practically a new record for the bee industry in this district."

Lambton reports: "I could place from 50 to 60 good farm laborers, the majority on a yearly contract, if the help were available. Wages are averaging $20 to $25 per month for inexperienced and $30 to $35 for experienced."

Haldimand states that some farmers are offering $45 a month and board for help during haying.

CASTLE ATTACKED.

Sinn Feiners Driven Off by Ulster Constabulary.

BELFAST, June 14.—(Canadian Press)—Sinn Feiners attacked Killy Leagh Castle, County Down during the night but were driven off by the special Ulster constabulary. Col. G. W. R. Hamilton and Mrs. Hamilton were in the castle during the attack

NO ACTION TO BE TAKEN.

WASHINGTON, June 14 (Canadian Press). — The statement was made at the White House yesterday that the Administration is not contemplating any important, immediate or drastic action in the continuing nation-wide coal srike.

CATTLE EMBARGO STILL IT THE RING

LONDON, June 13.— (Canadian Press.)— Live Stock Defence committee's stand against removal of the embargo on Canadian cattle is severely criticized in Times' editorial, which says the committee's attitude will not have much effect. — Times upholds the standpoint from which Canadian farmers advance their arguments for removal of the embargo, and says Canadians will continue to believe that a slur is being maintained upon their cattle if the embargo is not removed.

CANADIAN CATTLE.

LONDON, June 13.—(Canadian Press).—Replying to questions in the Commons last night, Hon. Austen Chamberlain said he would endeavor to find opportunity for discussing the embargo on Canadian cattle in about two weeks.

INSPECTOR TO SHOOT HOUNDS

All Dogs Suspected of Running Deer Will Pay the Penalty

Following a trip through the north country Inspector M. J. Woodcock, of the Game and Fisheries Department, announced to-day that hereafter he intended to exercise the power with which he was clothed and shoot on sight hounds suspected of running deer. At Ketchecum Lake he saw a dog chasing a deer, and around Burleigh encountered other hounds hot on the trail. "They's got to keep their dogs tied up. I have to enforce the law and intend after this to shoot all the dogs on sight," he said.

The section of the Game and Fisheries Act relating to hounds running at large he quoted as follows: No owner of any dog known by the owner to be accustomed to pursue deer, shall permit such dog to run at large during the close season for deer in any locality where deer are usually found.

Bricks made of pressed straw with light wooden frames are being used in France.

DODD'S KIDNEY PILLS

FOR ALL KIDNEY DISEASES

RHEUMATISM BRIGHT'S DISEASE BACKACHE DIABETES

NUMBER 4087 THE PROPRIETORS

ROOFINGS AND SHINGLES FOR SALE and all kinds of Waterproofing, Tars, Pitch, Felts, Etc., at——

ROOFING SUPPLY STORE
440 Water Street. Phone 775
A. McLEOD mwf

Save 25 to 50% on FURNITURE and BEDDING

Pure Felt Mattresses.....$5.98
Iron Springs from.....$3.98
Iron Beds from.....$3.50
Brass Beds from.....$12.98
Steel Couch, with mattress, covered with denim or creton $11.98

M. FINE

427 George St, Phone 1714J
m.w

SPECIAL SALE

WOOD TO MAKE ROOM FOR LUMBER.

A GOOD MIXTURE OF DRY MIXED WOOD AND SLABS, 12IN., AT $7.50 TEAM

LOAD OR $4.50 SINGLE LOAD.

E. H. ...ANN, Sawmill
'Phone 650.
m w f

For Every Purpose

THERE is a Moffat Electric Range for every home—big or small. And there are Moffat Ranges for clubs, hotels, hospitals, cafes. Moffats of all sizes, to suit all purposes and purses.

Once installed, a Moffat Electric Range saves the householder money in fuel bills. 28,000 Moffat Electric Ranges are in daily use throughout the world. Write for free booklet to Moffats, Limited, Weston, Ontario.

MOFFATS Electric Ranges

35

KIDDIES NEW WOOL CAPES

—We are showing these Very New Wraps for Children in 4 and 6 year sizes. These are Exquisitely Fine Garments, made from Finest Botany Wool, and fashioned on the celebrated Link and Link Drop Stitch Machine.

—They are in the best colours for Children and trimmed with bands of White.

—We shall be pleased to show them.

W. E. LECH

Headquarters for Children's Wear

366 George St. 3rd Door from Simcoe St.

Whole Grains Vegetables Fruits

FOOD scientists advise these for hot weather as ideal foods, because they alkalinize and "cool the blood."

Roman Meal, because of its Flaxose, is the only alkaline cereal sold. Very delicious.

It "cools the blood," clears the skin, aids digestion, positively relieves constipation. Saves you money, keeps you fit.

AT GROCERS

ROMAN MEAL

41

A real Smoke

SIR HAIG Cigar

5 Cents

At all Stores

Many New and Very Effective Models in

Summer Millinery

Are Shown in Our Show Rooms

Dame Fashion has decided that white will be the predominating color for this summer's Sport and Dress Hats.

Many wonderful new creations in Dress Hats have just been placed on display in our Show-rooms, and mostly all are created from white material with some little brightly colored ornament or flower perched on the brim or clinging to the underside of brim. A great number of novel ideas are shown in this showing of summer headwear.

$3.75 is the price of a smartly designed line of Sport Hats, created from a lustrous white material, chin-chin shape or rolling brim, with soft crown. An ideal Hat for all kinds of sport vear.

$4.50 is marked on these snappy sport models. Some of the flapper style. Made with rows and rows of notched felt with alternate row of tagal straw. Soft crown and brim. These are the very newest.

$5.75 is a very modest price for these Sport Hats, created from gross-grain ribbon, which forms the crown, and tagal braid, which forms the soft rolling brim. There are five different shapes to choose from in this lot.

$4.75 and we have the very newest in Golfing or Motoring Hats, the new Scratch-Felt Piping Rock Hat. Suitable for both misses and matrons. Some have ribbon banding and some have not. They are very serviceable, as well as very new. Colors are grey and sand.

Great Thursday Afternoon Bargain (ON THURSDAY AFTERNOON ONLY)

Fancy Jardinieres and Vases, Reg. $3.50 up to $5.00 for $2.98

In this lot there is Crown Staffordshire and Chameleon Ware Jardinieres and Vases and a wonderful array of antique designs in Vases and Rose Jars. The colorings, shapes and patterns are quite unusual and would make excellent decorative pieces for any home. On Sale Thursday afternoon for, each..... $2.98

(See These Displayed in the Window.)

THE J. C. Turnbull CO. LTD

IN MILLBROOK AND DISTRICT

Fairmount Church Held a Garden Party. Wedding Anniversary. Personals.

MILLBROOK, June 14.—The annual garden party in connection with Fairmount church was held on the lawn of Mr. Howard Staples' residence, 12th Line, Cavan, on Friday evening, June 9th, tea being served from 5 until 8 p.m. There was also a booth on the grounds, where ice cream, soft drinks, etc., were offered for sale, and which was well patronized all evening. The attendance was not as large as would have been the case had the affair been more widely advertised, and for a longer period beforehand; however this mistake will be rectified another year. As is aways the case the Fairmount ladies served an excellent supper, and the programme which followed, and which was given from the wide verandah of Mr. Staples' home, was equally good and enjoyable. Mr. George Hootan, sup't of the Sunday school, acted as chairman, and the talent included Mr. and Mrs. Barton, Mrs. Doig, and Mr. Lee, of Peterborough, who gave general satisfaction with their musical numbers, and readings by Mrs. Barton.

The total receipts were $76, $50 at the gate and $26 from the booth.

Closing Meeting.

The closing literary meeting of the Epworth League of the Methodist church, for the summer months, was held on Monday evening. Mrs. P. Stinson, the 3rd vice-president, under whose department the programme was provided, occupying the chair for the first time since her election to that office. The "God in Nature' topics were continued, the one for Monday's meeting being a study of "Trees," the Scripture lesson taking the form of brief Bible references to this subject with their consequent application to growth in Christian character.

Mrs. Stinson read an excellent prose essay on the topic, and Miss Olive Fallis Joyce Kilmer's poem, "Trees," while Miss Gertrude Richards gave "The Oak," and Miss Estelle Hetherington "Under the Willows," both the latter being by James Russell Lowell.

Only two other departments have meetings now before the holidays, next week when the Tuxis' Boys have charge (citizenship dep't), and the "Missionary Pageant" on June 26th, under the direction of Mrs. G. W. Sayes, who is the 2nd vice-president; this promises to be a most interesting programme, and was much enjoyed last winter at Cobourg, where it was given at the Boys' Conference. Slides will illustrate the different provinces, and characters in costume will take the spoken parts. Proceeds in aid of the Forward Movement; the money from the League here going toward Rev. Mr. Hibbard's salary who is our dissionary in China.

A Garden Party.

A number from Millbrook had intended motoring over to Cavanville on Monday evening for the garden party given under the auspices of the Methodist church, but the high wind storm and unusually low temperature for June, prevented their doing so. However the tea was served in the basement of the church, and the programme given in the auditorium upstairs, instead of outdoors as was at first the intention, so no inconvenience was experienced by the large number present. As usual the tea served was excellent both in quantity and quality, the tables presenting a most attractive appearance, and the waiters being as attentive as possible to the needs of the guests who filled the places more than once before the last ticket holder was satisfied, and all wer ready for the entertainment which followed. The latter was given by Peterborough talent, and the audience showed their appreciation by generous applause. Mr. B. F. Carley acted as chairman, filling the position in his usual capable manner, and the total receipts were satisfactory to all concerned.

Wedding Anniversary.

The fact that the twentieth anniversary of the wedding day of Rev. and Mrs. S. T. Tucker fell due on Monday, June 12th, having accidentally become known, a number of friends in the League and Sunday school sent to the parsonage during the afternoon a beautiful buquet of American Beauty roses (one for each year), with a card expressing their kindest greetings and best wishes for "many happy returns of the day." Unfortunately Mrs. Tucker has not yet fully recovered from her recent attack of flu, so no social gathering in connection with the event was possible under the circumstances. In thanking the Leaguers, that evening, for their share in the gift, Rev. Mr. Tucker expressed his surprise that the fact of their "china wedding" was known to anyone but themselves and their immediate relatives, and voiced the appreciation, both of Mrs. Tucker's and himself, of the kind thoughtfulness which prompted the fragrant remembrance.

Martha Ann Willan.

Died— At Cobourg, on Monday, June 12th, Martha Ann Willan, relict of the late Mr. Marshal Willan, in her 54th year. The funeral will take place from the family residence, South Monaghan, on Wednesday, June 15th, at 2 p.m., to St. Paul's cemetery, Cavan. Service at the house at 1.30 p.m.

March to Church.

The J. B. Hall Lodge, A. F. & A. M., G.R.C. No. 145, will attend divine worship in the Methodist church on Sunday, June 18th, at 7 p.m., when Rev. S. T. Tucker will preach the annual sermon to the organization. The choir is preparing special music for the occasion. Members are requested to gather at the Lodge rooms not later than 6.30 p.m., so all may march together to the church.

Bowlers Active.

Mr. J. W. Hutchison, of the Commercial House at the west end of the village, has recently improved his premises by the addition of a good bowling green. As there appears to be no liklihood of a local club being organized again this year, owing probably to the interest being taken in baseball by many of the former players, Mr. Hutchison's enterprise will be the more appreciated by those who still enjoy using the bowls. Local players may pay so much for the season, travellers and transient guests according to time of use.

Wardens' Excursion.

Mr. W. Pendrie and his sister, Miss Lillie Pendrie, are taking in the Wardens' excursion to Rochester, on Wednesday, June 14th, going over to visit their brother, Mr. John Pendrie, and other friends of that city, intending to remain for a few days beyond the time the excursion tickets are good for.

Personals.

Rev. Canon Allen was in Toronto last week attending the meetings of the Synod.

Mrs. H. Argue, of Port Hope, who was the guest of Mrs. S. E. Eakins and Mrs. A. Ferguson, over the week end, returned to her home on Tuesday.

Mrs. A. Ferguson, Mrs. S. E. Eakins and her little daughter, Mary, also her father, Mr. Joseph Ferguson, of Flesherton, were guests at the home of Mr. A. Kelly, 8th Line, Cavan, on Tuesday.

Mr. and Mrs. G. E. Burnham and daughter, Mary, and Rev. and Mrs. S. T. Tucker, motored to Peterborough on Tuesday, combining business with pleasure for the trip.

Mr. and Mrs. J. Dawson, Mr. George Dawson, and Mrs. S. E. Eakins and daughter, Mary, motored to Peterborough on Monday, spending the afternoon and evening in that city.

Miss Taggart of Westport, has been a recent visitor at the home of her sister, Mrs. J. A. Vance, Centre street.

GEORGE F. WEIR.

Regarding the funeral of George F. Weir, nephew of Mr. and Mrs. J. G. Weir, of this city, who passed away at Trail, B.C., the local newspaper stated:

"Friday afternoon of last week occurred one of the biggest funerals in the history of Trail, when George F. Weir was laid to rest. Both the Masons, who had charge of the service, and the Oddfellows turned out in numbers and marched to the grave. The stores were all closed during the funeral service."

"Your Baby in Hot Weather"

IF YOU MUST WEAN BABY DO IT CAREFULLY

SIX MONTHS OLD AND PERFECTLY HAPPY.

BY MRS. MAX WEST

Late of the United States Children's Bureau.

Shall I wean the baby in hot weather?

This question is asked by many mothers whose babies are approaching the age of one year. The best answer probably is "do not wean the baby suddenly, in the very midst of the hot spell."

But on the other hand, it is most unwise to keep the baby at the breast after the milk has become scanty and poor in quality. The best plan is to begin the weaning process by the sixth month, or there abouts, giving a little properly modified fresh milk, once a day.

From this age on, each month may see the gradual introduction of certain foods, and the cautious substitution of bottle for breast feedings, until by the tenth month or a little earlier or later, as the case may be, the baby is well accustomed to the new food and can be fed thus through the hottest weather in safety.

If the baby is still in the first half of the first year, every effort should be made to keep up the supply of breast milk, even if a little supplementary bottle food must occasionally be given.

In such cases, it is best to "strip" both breasts at each nursing, giving the supplementary milk only after the baby has taken all the breast milk he can get.

If, however, the baby must be fed on the bottle, it will be well to make the feedings weaker than usual, when the weather is very hot. It is far better to under-feed the baby for a little while, than to run the risk of an attack of diarrhoea.

The easiest way to weaken the food is to pour off an ounce or more from each bottle and make up the amount of fluid by adding an equal quantity of water. Or the milk and suagr may be released and the water increased when the feedings are made up.

If the baby does not care to eat, do not urge his food upon him. A flagging appetite is very common in summer, and the baby will make up for his lack, as soon as the cooler days come. Give him a great deal of cool (not iced) drinking water. It is well to boil all the water used for the baby. It can be cooled in glass jars, either on ice or by standing the jars in running water.

Little babies should be given drinking water in a nursing bottle between feedings and at night. Older ones should be offered water very frequently.

A REALLY FINE GARAGE— AT A PRICE THAT IS RIGHT

The motorist who takes pride in his property will want a building in keeping with its surroundings—architecturally correct and of fine appearance. That's the type of building we offer in the

PRESTON PORTABLE GARAGE

Preston Buildings are the last word in the portable type of structure.

Convenient door arrangement—windows wherever you wish—fireproof because metal-clad; warm in winter and cool in summer.

When you stop to think that $10 per month Garage rent is 6% interest on $2,000 and $5 a month is interest on $1,000, you will surely decide to have your own Garage.

Made in various styles; priced from $65 up (f.o.b. Preston). Write for our Garage Book.

THE METAL SHINGLE & SIDING CO., LIMITED

74 Guelph Street, PRESTON, ONTARIO

YOUNG TEACHER WAS NATURALIZED

Miss Doris Edna Palmer of Picton, born in the state of Illinois, applied through Mr. J. F. Strickland to Judge Huycke yesterday for naturalization. She has been attending the Normal School here and all her education has been obtained in Canada. Her father is a retired farmer living at Picton. His Honour said he would recommend that the request be granted.

GIRLS! LEMONS BLEACH SKIN WHITE

Squeeze the juice of two lemons into a bottle containing three ounces of Orchard White, which any drug store will supply for a few cents, shake well, and you have a quarter pint of harmless and delightful lemon bleach. Massage this sweetly fragrant lotion into the face, neck, arms and hands each day, then shortly note the beauty and whitness of your skin.

Famous stage beauties use this lemon lotion to bleach and bring that soft, clear, rosy-white complexion also as a freckle, sunburn, and tan bleach because it doesn't irritate.

The goat is regarded as an emblem of impurity in Christian art.

FIRE The Night Rider

THE menace of fire is constant. Even in the silent hours of the night, it takes its toll, leaving wanton waste and destruction.

Protect your home from this night raider by providing sound insurance to cover the value of all your property. Then you are financially safe, no matter when fire loss occurs.

Haven't you often been puzzled about some insurance question? Wide experience enables us to solve the most knotty insurance question. Information glady given.

Just call, write or phone

THE HARTFORD FIRE INSURANCE COMPANY - Hartford, Conn.

HARTFORD ACCIDENT AND INDEMNITY COMPANY - Hartford, Conn.

Hill Weddell & Hills

402 Water Street, Peterborough, Ontario. 'Phone 14.

"Our First Year"

(BY A BRIDE)

(Continued from yesterday)

Chapter LXIII.

JESSIE LANGDON SNUBS ME— BUT I TURN THE TABLES.

Before I was married, I never imagined there would be storms in our first year, or any other for that matter. But the lightning flashed below my horizon for of our trip, and I was glad to get home again.

Bonny spent much time with me after our return. Her immediate interest was the management of a morning bridge party I was getting up for Jessie Langdon and other wives of men in the office.

Bony said she came to help but I felt sure she stayed to hear me talk about Bart. They had agreed not to eb engaged, she said she had urged an elopement, but Bart simply wouldn't.

Of course her heart was almost broken. She had found true love so completely satisfying. After Bart, as she had long ago hinted to me, she never could listen to any other man making love. When her father came home maybe he could manage Bart. Her daddy could manage anybody.

Jack didn't approve of my morning bridge. I found that out too late—after I had invited my guests. Jack said we simply couldn't afford to keep up with the office crowd.

That speech proved to me Jock was pretty melancholy. In fact, he came home a little bluer each night —a little quieter. Not even chess amused his.

I didn't tell him that Jessie Langdon, afer accepting my invitation, had decided to leave at once for the mountains. And after she withdrew all the others were unable to accept.

To Jack, it would look only like a tempest in a teapot, but to me these cards of regret, had a deep significance. I knew Jac'- was tremendously popular with the men at the office. And such being the case, it appeared I had failed to make a hit with the wives.

"Goodness!" Isn't Jessie Langdon the litle snob!' murmured our frank Bonny when I spread the cards or regret before her. "She could have come—Ill bet my crystal cigaret case—you know Bart won't let me smoke!

"Say, Peg- I see a way out. I'll fix Jessie for once. You know Florence Carter is coming to visit me next month? I'll wire her to come now. Everybody will be crazy to say they've met her. So you'll invite her—as my guest. And watch Jessie Langdon turn green."

Florence Carter was a senator's daughter, so I asked quite a crowd.

And Jessie aLngdon and the rest of the office wives who followed her lead were furious because they hadn't met the senator's daughter. And they blamed me—Mary Smith told me!

(To Be Continued).

Edwin Elcome TAXIDERMIST

692 HARVEY STREET PETERBOROUGH, ONT.

Heads, Birds, Fish, Etc., Mounted Artistically and Permanently.

MASKINONGE, BASS, AND TROUT OUR SPECIALTY.

IF YOU ARE WELL BRED

You hande your silver and your food correctly and gracefully while eating. The "lunch counter lunge" with which many persons attack their food is just as ill bred as the "boarding house reach."

When you are alone you will be just as careful of your table manners as if you were in the most distinguished company. In this way you form correct habits and unconsciously do the correct thing.

HEARTBURN A SEVERE CASE

Many people are troubled with heartburn who really do not realize just what it is.

In cases of this trouble there is a gnawing and burning pain in the stomach attended by disturbed appetite. It is generally caused by great acidity of the stomach, and whenever too much food is taken, it is liable to ferment and becomes extremely sour, causing heartburn. In such cases vomiting often occurs, and what is thrown up is sour and sometimes bitter.

The way to get rid of heartburn is to keep your liver active by using

MILBURN'S LAXA-LIVER PILLS

and you will have no heartburn or other liver troubles such as constipation, jaundice, water brash, floating specks before the eyes, coated tongue, foul breath, etc.

Miss Agnes Cutting, Shallow Lake, Ont., writes:—"I have had heartburn for a long time. There were gnawing and burning pains in my stomach, and then when I vomited there was a sour and bitter taste. I used two vials of Milburn's Laxa-Liver Pills, and they have cleared me of my heartburn. I don't think they can be beaten by any other medicine."

Price, 25c. a vial at all dealers, or mailed direct on receipt price by The T. Milburn., Co., Limited, Toronto, Ont.

ALL-WHITE.

All-white costumes are very fashionable. Sometimes a bright colored hat, or a scarlet lining to the cape, offers a contrasting color note.

Try at 3 p.m.

We'll say you're floored—but it's not heat; it's *lack of energy*, and you can get that back.

Vital men resist the heat. Don't let it make you lag.

One package of Little Sun-Maids brings 145 calories of energizing nutriment, in practically *predigested* form. No *tax* on digestion, therefore doesn't *heat the blood*. Yet you feel the pep almost immediately.

Supplies fatigue-resisting food-iron also.

You can't be cool always, perhaps, but you can be *re-vitalized*. Try at 3 P.M.—the "low vitality hour"—and see what raisins will do.

Little Sun-Maids

Between-Meal Raisins

5c Everywhere

—in Little Red Packages

New and Interesting Facts from Science and Life

Has Science at Last Found a Cure for Leprosy?

The Fruit of the "Taraktogenos Kurzii" Tree Found in the Jungles of Burma by Prof. J. F. Rock After a Search of Eleven Months. Very Few White Men Have Ever Seen This Tree, from the Seeds of Which Is Produced an Oil That Is Claimed to Be a Cure for Leprosy. It Was Only Last June That the First Photograph of This Tree Ever Exhibited Was Shown to the Botanical Society in Washington.

AFTER the best medical and scientific minds of the world had wrestled with the dread disease of leprosy for ages the one cure came not from a learned man's laboratory, nor yet from the factory of the patent medicine man. It was the studious doctor armed with modern science who conquered smallpox, yellow fever, cholera, malaria, typhus and a thousand other ills to which flesh is heir; but all their assaults on the terrible disease of leprosy were in vain and left them baffled. And all the while the cure was going to waste; it was the long-looked-for sovereign remedy—chaulmoogra oil.

Even in the time of Moses the disease was greatly dreaded, and a careful study was made of it, though not by doctors, as is shown in the 13th chapter of Leviticus. It was ordered that a man or woman who had symptoms of the malady should be brought to Aaron the priest for examination, and if it could not be determined that it was or was not leprosy, the person was confined seven days and examined again, and then he might be confined for another seven days for another examination.

It was specified as a precaution that if a man's hair "is falling off his head" he may be merely bald and not necessarily leprous. But "if there be in the bald head, or the bald forehead, a white, reddish sore, it is leprosy sprung up in his bald head, as the leprosy appeareth in the skin of the flesh." "And the leper in whom the plague is, his clothes shall be rent, and his head bare, and he shall put a covering upon his upper lip, and shall cry, 'Unclean, unclean.'" It was decided, however, that when the whole skin became white with the disease, instead of spotted with it, the person became "clean" again.

While Moses was still in Egypt he was told to thrust his hand into his bosom, and when he withdrew it it was "leprous white." The disease may not have originated in the country of the Nile as the ancients believed, but it is certain that in very early times it was widespread throughout the East, including India and China. The Greeks and Romans called it a "foreign disease," but in the first century B. C. it was known in Italy. It was said to have been contracted in Syria by the soldiers of Pompey's army.

It was during the Crusades, and through them, that all Europe became afflicted with the awful malady brought back by the zealous pilgrims. The scourge became terrible, and leper houses were set up in every town; most of these were named after St. Lazarus. Lepers were isolated by law. They were made to wear a special costume, usually a long gray gown with a hood over the face, and they carried wooden clappers to give noise of their approach. The disease began to decline in the 15th century and had almost disappeared from Europe in the 17th.

It is generally in tropical countries that leprosy has persisted, though it took a hold on Norway and Iceland, where leper hospitals are still maintained. China and India have long been affected, and the Hawaiian islands have especially suffered. Sporadic cases have constantly developed in all large countries, in spite of the care taken to prevent it.

The chaulmoogra oil remedy is regarded as a new discovery, for nothing was heard of it until comparatively recently. It was only in 1902 that Dr. Frederick B. Power, director of chemical research laboratories in London, began experiments with the oil from which he isolated some new active acids. He also prepared the "ethyl ester" of these acids, in which form it can be injected into the muscles so as to effect a cure. It was in this form that it was used on 200 Hawaiian lepers, who were said to have been cured. But this oil was used as a remedy long before Dr. Power's time. Probably very few have any idea of the source of chaulmoogra oil, and even they will be surprised to find what a job it is to get it.

The voyages of Sindbad the sailor, the search of De Soto in the American wilds for the fabulous El Dorado, or of Ponce de Leon for the fountain of youth, were tame affairs compared with a trip recently made to get some seeds of the tree, "taraktogenos kurzii," from which chaulmoogra oil is produced. Very few white men have ever seen this tree, and it was only last June that the first photograph of it was exhibited. This was shown to the Botanical Society in Washington by Prof. J. F. Rock, who had been commissioned to get some of the seeds, and who spent 11 months in doing so.

The story of Prof. Rock's search and his success, as told in The Pathfinder, is a thrilling one of modern adventure. It may be mentioned that he first tried in 1919 but failed. In the first place, no white man knew where a single tree was, and even the natives who sold the seeds could not tell where they came from. Those seeds had a way of coming into the market in the Far East from time to time, very irregularly, and of being sold in the bazaars to the small trade without question as to origin or extent of the supply. Until the Hawaiian experiment the remedy was regarded as a palliative rather than a cure.

The names of the places visited by Prof. Rock in his search sound as if they had been taken from the poems of Rudyard Kipling. He made his start at Bangkok, the principal city of Siam, and journeyed north about 800 miles to the town of Chieng Mai. A part of the trip was made by railroad. After camping in the mountain forests of Doi Scotep and Doi Choin Chieng, northwest of Chieng Mai, where he found three species of chestnuts, he went by house-boat on the Meh Ping river to Roheng, and thence across a range of hills lying between that river and the Salwen river to Moulmein, lower Burma.

On this journey Prof. Rock discovered many new trees but no "taraktogenos kurzii." From Moulmein he went to Rangoon by boat and then made a difficult journey of many days to Mawalaik on the upper Chindwin river. He had been told he would find the looked-for tree there, but at Mawalaik he was told that he would have to go five or six days into the country to Kyokta. At this place the trail became warm and he got some definite information. He was directed into the hill country back of Kyokta, and there he found the object of his long, painful and hazardous journey.

The tree is a large one and grows to be very old. It flourishes in the depths of the jungles, which are infested by all kinds of wild animals, and this is one of the reasons the natives gather the seeds at such irregular intervals. The fruit is about the size of an orange, with the seeds so closely packed as to make them angular in appearance. The fruit ripens in July, and at that time the natives will not go into the forests at all on account of the bears, which infest the whole woods at that time.

The bears leave the seeds, and then come the monkeys and porcupines gathering them up eagerly. Some of the seeds are washed into the streams and are swallowed by fish.

Whale-Headed STORK

FROM the papyrus marshes of the Nile river the American Museum of Natural History in New York city has just received a skin and skeleton of the very rare whale-headed, or shoebill, stork. Only four other specimens of this strange bird are known to be in the United States. They were all secured by the late Col. Roosevelt and are all in the National Museum at Washington.

The whale-headed stork is a large African

The Whale-Headed Stork Is Found in the Marshes of the Upper Nile.

bird found only in the marshes of the Upper Nile and along the northern edge of Lake Victoria and on the Upper Lualaba. It is uncommon, even where found and very wild. It is now carefully protected by all the European governments which have colonies in Africa, special permission being required for hunting it. It is of scientific importance for the reason that it may be related to the herons, and, if so, constitutes a very remarkable link between two orders of birds.

In appearance it is of gaunt, gray figure, some five feet in height. Its large head is surmounted by a little curled tuft. The expression of its eyes is scowling. Its huge bill, in shape similar to a whale's head, is tipped with a formidable hook.

PRINTER'S INK FROM GAS

PRINTERS' ink is made from carbon black, a pure, flocculent form of carbon which is manufactured from natural gas. How it is made by burning gas under very low pressure in a low flame with not enough air admitted to produce complete combustion is described in The Scientific American by Henry P. Westcott. The result is that the unconsumed carbon is deposited on a roller or plate, from which it is removed by an automatic system of scrapers and conveyors. Carbon black is then bolted or sifted and is packed by special machinery. It is a most curious substance, for when first scraped from the plates it is so light that 30 pounds of it is sufficient to fill a sugar barrel; the specific gravity of carbon black, however, is about 1.7, so that it is really very much heavier than water; therefore, 95 per cent. of the bulk of black as it comes from the plates is really air, and the problem of packing is to separate the black from the air as far as is commercially feasible.

"Natural gas furnished an ideal solution of the problems," says Mr. Westcott, "and carbon black is now made on a large scale from natural gas in West Virginia and other states and is a staple commodity which is used in the manufacture of printers' ink, automobile tires, paints for metals, for carbon paper, typewriter ribbons, phonograph records, tarpaulins, carriage cloth, block leather, paper, bookbinders' boards, shoe polish, stove polish, electrical compositions, in cameras and in making crayons.

"The main point to consider in locating a plant, outside of the proximity to the supply of natural gas and railroad facilities, is to locate it in a depression or gully where it will be least affected by the prevailing winds.

"The burning of the gas requires a certain amount of draft, but the flames must be protected from all unnecessary drafts and especially from high winds, otherwise the losses would be entirely too large. Carbon black is very light and under the most ideal conditions a large percentage is carried off by the burnt gases and is lost.

"A carbon black plant generally consists of 20 to 30 'burning' buildings, a bolting and packing building, power plant and necessary warehouse for storage of the finished product.

"The burning buildings are constructed entirely of sheet iron, size 8x2½ feet, angle iron and plenty of common wire bolts and rivets to fasten the sheet iron on to the frame.

"It is common practice for carbon black manufacturers to use a steam engine with high pressure gas as power, then to exhaust the expanded gas into the low-pressure main just back of the gasometer. This furnishes continual power at no expense other than lubricating oil. A 30-horsepower engine is about the right size for a 30-building plant. The pressure of gas entering the cylinder ranges from 50 to 100 pounds or about the same as steam. The gas is exhausted into the main at a low pressure.

"On account of liability of the cylinders to frost, interfering with the lubrication of the piston, the gas is first run through a coil consisting of about 150 feet of two-inch pipe laid in the burning building nearest to the engine, where the gas is heated and enters the engine cylinders, considerably above the atmospheric temperature, and all liability of frosting in the cylinder is eliminated.

"After the carbon is scraped from the channel irons or collecting plates it falls down through a hopper or funnel into the carrying pipe. This carrying pipe is an eight-inch conveyor pipe running the full length of each burning building and carries a constantly revolving worm which forces the carbon toward the end of the building where it falls into another but larger size conveyor pipe, likewise carrying a constantly revolving worm which forces the carbon to the bolting or sifting house. Hence it falls on to a belt conveyor, where it is carried up to a height of 10 to 12 feet, where it falls into the first revolving bolter. This first bolter contains a screen of eight meshes to the inch and separates the hard particles, dirt or scale. The screened carbon then falls out into a second conveyor and is carried up and dropped into a second bolter where a 50-mesh-to-the-inch screen is used. After passing through the second bolter it is carried to a third bolter, with now a 60-mesh-to-the-inch screen. After being screened in the third bolter it is conveyed to the bin on the second floor of the building where it is kept until it passes through the automatic packers below into the sacks ready for boxing for shipment."

The FOOD VALUE of RAW EGGS

ALTHOUGH eggs and a variety of products prepared from them have long been popular in the dietary of the sick, they are nevertheless the subject of frequent debate with respect to the form in which they are presented for ingestion. Traditional prejudices regarding eggs often find expression on the part alike of patients and of their physicians. Speculation as to the degree of cooking preferable to make eggs ideal as food often calls forth contradictory advice. To one person the hard boiled egg is reputed to be peculiarly difficult of digestion; another will insist on its innocuous and wholesome character. Raw eggs have likewise been included in discussions of digestibility.

"Students of gastric physiology," says a writer in the Journal of the American Medical Association, "have repeatedly demonstrated that uncooked white of egg rapidly leaves the stomach, thus differing from most protein foods; furthermore, it does not excite any noteworthy flow of gastric juice.

"Several years ago, Bateman asserted as the result of observations on animals that the feeding of considerable quantities of raw egg white may actually lead to diarrhea. On the basis largely of such evidence, he warned against the use of large quantities of uncooked egg in the dietary of the sick, urging that the food be heated at least to the point at which incipient coagulation of the proteins of the whites takes place.

"Recent tests on healthy persons by M. S. Rose and G. MacLeod at the Teachers' College of Columbia University, New York, have failed to disclose any occasion for severe condemnation of the raw egg in dietetics. When the whites of from ten to twelve eggs a day were included in a simple mixed diet they were well utilized, the average coefficient of digestibility calculated for the raw egg white alone being 80 per cent., as compared with 86 per cent. for cooked whites in the same diet.

"The absorption varied with the method of preparation, being less for raw egg whites taken in their natural state than when beaten light. A mixture of whites partly beaten and partly unbeaten gave an intermediate value. In no case was there any sign of indigestion, such as discomfort or diarrhea, though one or two subjects found the diet slightly laxative. Since the quantities referred to may be regarded as maximal in dietary practice, one may agree with Rose and MacLeod that it seems unnecessary to emphasize unduly the difference between raw and cooked eggs, especially if the raw eggs are beaten."

DO YOU KNOW THAT--

IF you go away from home for the summer, closing up your house, you should notify the police? In some towns you are required to sign a card and then once in twenty-four hours or sometimes oftener, your doors will be tried and your property inspected to see that nothing has been disturbed.

• • •

If a member of your family who carries life insurance dies, the terms of the policy must be complied with as to proper identification before burial? Otherwise how can the company be positive that the person insured is actually the one for whom claims are being made?

• • •

In the case of accidents for which individuals or companies may be liable, it is a mistake to sign a release at once as the injured individual is so often urged to do, perhaps upon payment of a small sum of money? The extent of the injury is not always realized immediately and it is much wiser to be guided by reliable counsel in such a matter. It is also a mistake in case of accident or injury, to sign a statement of "how it happened," for that statement may be deftly worded to serve as an actual release or it may be interpreted to be a direct contradiction of what you think you are really signing. Statements on loose sheets of paper are especially to be avoided.

• • •

It is always wise in signing an obligation of any kind to be prepared for the worst, for you never can tell what may occur to interfere with the intentions and purposes of those upon whom you are depending?

• • •

Your indorsement or signature upon a note given by someone else for a stated period of time, automatically expires and does not hold you, the indorser, provided you are not legally notified at once of the failure of the maker of the note to pay? That is to say, you indorse the note for three months, six months or a year as the case may be. If at the end of that time you are not notified of your own liability, you have a right to assume that the maker has paid the note and that you are released. Many an individual has allowed an indorsement to expire without realizing his own loss by so doing. The notification renews the indorsement.

Products from CORN

CORN is commonly spoken of as the "king of cereals" in the United States because it is grown so extensively and depended on by so many farmers as their main money-producing crop. Taking into consideration its value for feeding animals and men and as a basic material for the preparation of commercial products, including foods, chemicals and substances widely used in the industries and arts, all must admit that it richly deserves the name.

Numerous toothsome, nutritious foods may be prepared with corn meal. In addition there are corn starch and corn syrup, both of which are valuable food substances. Besides all these the chemist has extracted more than a score of useful, valuable products and in time may learn how to obtain many more. Among the most important of these products are the following:

An oil from the germs, widely used for culinary purposes; paragol, a gum used as a substitute for rubber in such things as bath sponges, pencil erasers and shoe soles; a soap-making material; oil meal and oil cake for feeding cattle, hogs, etc.; a sugar used by canners, bakers and vinegar-makers; dextrose, a kind of sugar that is of considerable value as a food in certain diseased conditions; phytin, a phosphorous compound that promises to be of great value as a medicine, and alcohol. The cobs which are used for making "Missouri meerschauma" by the millions also yield cellulose and furfural, both valuable commercial products. The stalks are used not only as forage for farm animals but for the manufacture of alcohol, syrup, oil, cellulose and paper.

What the AMERICAN FLAG of the FUTURE May Be LIKE

WITH 48 states composing the American Union at present, and a white star for each state on the blue field of Uncle Sam's national banner these four dozen stars are arranged in six even rows of eight stars each. But suppose a new state should be admitted to the Union. Then the symmetrical arrangement of stars would be somewhat upset. However, such an event has been anticipated and just how it was done is told in a recent number of the English-Speaking World (New York city).

While Wayne Whipple of Philadelphia was writing the story of the American flag he arranged what he calls the "Flag of the Future." Mr. Whipple was invited to the White House to receive the congratulations of the President on his patriotic book. He made the call on a Flag day (June 14) and since that time the "Flag of the Future" has been exploited in newspapers, magazines, books and motion pictures. Mr. Whipple does not claim originality for the design—it is only "the Flag of the Fathers grown up with the country." It has been approved and accepted and now awaits formal adoption by executive order of the President of the United States. Congress has nothing whatever to do with the case, having legislated itself out of further consideration of the arrangement of the stars by the act of 1818.

"The Flag of the Future" flag has been displayed in the White House, inaugural parades and processions all over the country, and even has been sold as "the new flag." It has been less in evidence since the beginning of the world war, because it is to stand for peace—not "the Peace Flag," but the United States standard for peace.

It is likely to be adopted by the President before the admission of a new state. There are several territories yet to come in and a few of the larger states to be subdivided, as Virginia and Dakota were divided in the 19th century.

This old-new arrangement is likely to be made official as the Standard of the New Era, characterized by peace, prohibition and the admission of women to full citizenship.

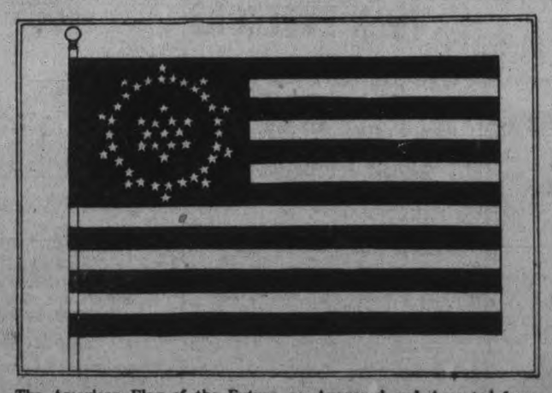

The American Flag of the Future, as Approved and Accepted from Hundreds of Designs Submitted. Thirteen Stars in Centre for the 13 Original States, Taken from the Seal of the United States Adopted in 1782. Twenty-five Stars in Circle of Washington Enlarged to Cover First Entry (Washington's Design Adopted 1777). Ten Stars Outside Circle for States Added Since 1876. Stars for Other States to Be Inserted in Loose Outer Circle.

In the United States "Flag of the Future," as finally approved and accepted after hundreds of designs had been submitted, 13 stars, arranged as one great six-pointed star in the centre of the blue field, represent the original 13 states, being taken from the seal of the United States which was adopted in 1782. Surrounding this great central star is a circle composed of 25 stars in the circle of Washington enlarged to cover the first entry of states. This is Washington's own design and was adopted in 1777. This makes a total of 38 stars, so the remaining 10 stars which are grouped widely apart just outside the Washington circle represent the states admitted to the American Union since 1876. For each new state admitted a star will be inserted in the loosely arranged outer circle.

Most of the flags had circles in the union for nearly 100 years. There was no attempt to set the stars in uniform rows until after the civil war, when Gen. Butler began to manufacture flags by machinery.

There is no wish to discard "Old Glory" with its present spaced rows. The only intention is to enlarge the original design of Washington so as to illustrate the growth and progress of the United States and provide space enough without further change for all the stars likely to be added during the ages to come.

Toronto Defeated Again--Sport News From City and District

JERSEY CITY WINS FOURTH STRAIGHT FROM TORONTO

Four Pitchers Prove Ineffective Against the Skeeters. Rochester Trims Baltimore.

INTERNATIONAL.

Jersey City 8—Toronto 6.

JERSEY CITY, June 14 (Canadian Press). — The Jerseys made it four games in a row by annexing the final game of the series with Toronto yesterday afternoon by the score of 8 to 6. Jersey City hit hard, hanging 15 wallops against the quartette of pitchers who were called to duty by the visitors. Score:

Toronto	010100301	6	11 1
Jersey City	03020102x	8	15 2

Baumgartner, Reis, Connally, Enzmann and Devine; Hanson, Lucey and Egan.

Rochester 8—Baltimore 2.

BALTIMORE, June 14 (Canadian Press). — Hughes held Baltimore to seven hits yesterday, and, with fine support, pitched Rochester to an 8 to 2 victory. It was the visitors' only win during the five-game series. Frank was hit hard, and gave way for a pinch hitter in the seventh. Archdeacon and Connolly hit home runs. Score:

Rochester	010110203	8	9 1
Baltimore	020000000	2	7 3

Hughes and Lake; Frank, Groves and Styles.

Syracuse 3—Reading 2.

READING, June 14 (Canadian Press). — Syracuse took the last game of the series with Reading here yesterday by the score of 3 to 2, in a ten-inning contest. Karpp and Sell both pitched very effectively. Barnes tripled, and Mohardt's sacrifice fly scored the winning run in the tenth. Score:

Syracuse	0000002001	3	8 3
Reading	0010100000	2	6 3

Sell and Niebergall; Karpp and Clarke.

Buffalo 7—Newark 0.

NEWARK, N.J., June 14 (Canadian Press).—Buffalo won the series from Newark yesterday, taking the last game, 7 to 0. Mohardt pitched airtight ball for Buffalo, and the Newarks helped him win by furnishing a loose brand of ball. Score:

Buffalo	100003102	7	8 0
Newark	000000000	0	5 3

Mohardt and Bengough; Knsisch, Gillis, Fileshifter and Walker.

AMERICAN.

St. Louis 13—New York 4.

ST. LOUIS, June 14 (Canadian Press). — The Browns and the Yankees broke even in their series here by virtue of the locals' 13 to 4 victory yesterday, due to Dave Danforth's pitching and the clubbing of Sisler and his mates. Shawkey, Murray, and O'Doul were ineffective. Catcher Severeid was put out of the game for protesting Umpire Evans' decisions. Score:

St. Louis	40003510x	13	16 0
New York	002101000	4	11 3

Shawkey, Murray, O'Doul and Devormer, Hoffman; Danforth and Severeid, Collins.

Detroit 5—Washington 1.

DETROIT, June 14 (Canadian Press). — Detroit made it three out of four from Washington, winning yesterday's game, 5 to 1. Harris' home run in the first averted a shutout for the Nationals. Cobb's hitting was a big factor in the Tigers' victory, while four double plays behind Oldham also cut off scoring chances for Washington. Score:

Washington	100000000	1	7 2
Detroit	00010130x	5	9 0

Francis, Erickson and Picinich, Gharrity; Oldham and Bassler.

Chicago 5—Boston 2.

CHICAGO, June 14 (Canadian Press). — Charley Robertson, of perfect game fame, yesterday let Boston down with two hits, while Chicago touched Bill Piercy for 10, and shut out the vistors in the final game of the series, 5 to 0. Joe Harris, first baseman of Boston, was spiked on the foot by Mostil in a close play at first base, and had to retire from the game. Score:

Boston	000000000	0	2 2
Chicago	00110005x	5	10 1

Piercy and Chaplin; Robertson and Schalk.

NATIONAL.

Chicago 8—Brooklyn 3.

BROOKLYN, June 14 (Canadian Press). — Chicago evened up the series by beating Brooklyn yesterday, 8 to 3. The Cubs landed on Burleigh Grimes for six hits and two sacrifices in the fifth, which, with three errors, gave them six runs and sent the Dodgers' ace to the showers. Alexander received airtight support. Score:

Chicago	200060000	8	16 1
Brooklyn	002001000	3	10 5

Alexander and Hartnett, O'Farrell; B. Grimes, Marnaux, Shriver and Miller, Hungling.

Boston 8—Pittsburgh 5.

BOSTON, June 14 (Canadian Press).— Good hitting in the pinches by Gowdy, Barbare, and Nicholson largely accounted for Boston's victory over Pittsburgh yesterday, 8 to 5, giving the series to the Braves, three games to one. Ford's fielding was brilliant. Boston has won nine of its last eleven games. Score:

Pittsburgh	004010000	5	11 3
Boston	40100300x	8	12 1

Hamilton, Morrison and Gooch, Fillingim; Marquard, McQuillan.

New York 7—Cincinnati 5.

NEW YORK, June 14 (Canadian Press). — New York increased its lead in the National League to four full games yesterday by making it four in a row from Cincinnati, 7 to 5, while Pitsburgh lost to Boston. Both Nehf and Couch were hit hard but had exceptional control. Both teams fielded brilliantly. Score:

Cincinnati	000203000	5	9 0
New York	00402001x	7	14 1

Couch and Hargrave; Nehf and Smith.

Philadelphia 14—St. Louis 0.

PHILADELPHIA, June 14 (Canadian Press). — Pounding four St. Louis pitchers for sixteen hits, Philadelphia yesterday took the final game of the series, 14 to 0. First Baseman Fournier pitched the eighth inning for the Cardinals, and did not allow a hit. Pitchers Haines and Pertica played first base and shortstop respectively in that inning. Recruit Singleton held the visitors to six scattered hits. Score:

St. Louis	000000000	0	6 3
Philadelphia	00700340x	14	16 1

Fournier, Haines, Doak, North, Bailey, Pertica and Clemons; Singleton and Peters.

Lacrosse

The Centrals defeated Queen Alexandria, 25 to 12, in a fast game yesterday afternoon at Central Park.

The Junior players held a good practice after the School League game. MacDonald, Glover and Smaill took a hand in the coaching and put the boys through their paces.

At a meeting of the Junior players yesterday Lionel Brown was elected captain.

The following team will go to Havelock tomorrow: L. LeBarr, Stan. Stacey, John Ward, D. Hay, Hornell, Brown, R. Miller, D. Miller, J. Ranger, A. Johnson, S. Mein, Dick Fuller, Mayette and Curtis. The game is scheduled to start at 3 o'clock.

MICHIGAN-ONTARIO LEAGUE.

Tuesday's Games.

Saginaw 3—Hamilton 0.
Bay City 9—London 7.
Port Huron 11—Kitchener 0.
Flint 11—Brantford 5.

Today's Games.

Saginaw at London; Flint at Kitchener; Bay City at Hamilton; Port Huron at Brantford.

SCHOOL FIELD DAYS GIVE GOOD RESULTS

100 Boys From the Public Schools Have Qualified For Big Day on Saturday

Exceptionally good results have been obtained from the field days which have been run off at the different Public Schools under the auspices of the P.A.A.A. during the past few weeks. Of the 241 boys who have taken part in the events 100 have qualified for the big sport and field day events which will be held at Nicholls Oval on Saturday morning at 10 o'clock. In order to qualify for this event it was necessary for the boys to make an average of 40 per cent. or higher in the school events. The number of entries and the number who qualified from the various schools are:

School.	Entries.	Qualified.
King Edward	30	10
King George	60	28
Queen Alexandria	19	12
Central	38	16
Queen Mary	58	13
Prince of Wales	36	21
	241	100

The entries have been graded into five classes, according to their weight, rather than according to age. The classes are: 80, 95, 110, 125 and unlimited weights. Each boy is entered in from four to six events, according to the class in which he qualifies.

Badges will be awarded the winners of Saturday's events and a pennant will go to the winning school.

In addition to the events run off at the schools, two relay races will also be held on Saturday. One for boys of 95 pounds and under, the other for boys over 95. A team of four boys will be entered from each school in each of these races.

ELECTRICIANS TOP THE Y.M.C.A. NINE

Chris. McCarney Does Good Work on the Rubber. Corrin Bangs Out a Homer.

Chris McCarney by pitching first class ball last evening gave the C. G.E. nine a 7 to 1 victory over the Y.M.C.A. aggregation in the City League fixture at Riverside Park. He fanned twelve, allowed but four hits and did not issue complimentary He also got good sport from his team mates, none of the four errors charged against them coming at a critical time. Doughty who was on the mound for the "Y" struck out but one man and walked five. He allowed but five hits, one of which was a home by Corrin.

Corrin's circuit slam came in the third frame. J. McCarney, the first man up drew a pass, Corrin came up next and immediately slammed the pill out over the third base landing it in the long grass near the far fence.

Doughty pulled himself out of a hole in the fourth when after the bases had been filled he handled McCarney's bunt in perfect fashion catching Ross at the plate with a neat throw to Bergoine who immediately pegged the ball to first retiring McCarney.

Bergoine was the batting star of the Y.M.C.A. getting two hits in three times to bat, while Aex Butcher supplied the fielding feature by running back to take a difficult fly which Barrie knocked out in the first inning.

Y.M.C.A.	AB	R	H	PO	A	E
Thompson, ss	3	0	1	0	0	1
Doughty, p	3	0	0	1	7	1
Kitchen, rf	3	0	0	0	0	0
McQueen, 1b	3	0	0	10	0	0
Kendry, lf	3	0	0	0	0	0
Sheehan, 3b	3	0	0	1	2	2
Butcher, 2b	3	0	0	1	1	1
Pidgeon, cf	2	0	1	0	0	1
Bergoine, c	3	1	2	2	1	0
Armstrong, rf	0	0	0	1	0	0
Batten, cf	0	0	0	1	0	0
	26	1	4	17	11	6

C.G.E.	AB	R	H	PO	A	E
Barrie, 2b	3	1	0	1	2	0
J. McCarney, cf	2	2	1	0	0	0
Corrin, 1b	4	1	2	7	1	0
Ross, c	4	1	1	11	1	0
Rose, ss	3	2	0	1	0	1
Helson, 3b	2	0	0	1	0	1
Legon, lf	2	0	1	0	0	0
McElroy, rf	2	0	0	0	0	0
G. McCarney, p	2	0	0	1	4	2
	24	7	5	21	7	4

Summary—Home runs, Corrin; Base on balls: of Doughty, 5; Struck out by McCarney 12; by Doughty 1 Left on bases: Y.M.C.A. :5; C.G.E. 7; Double plays, Doughty to Bergoine to McQueen.

GEO. STERN LIKES BROKERS BETTER THAN EMPERORS

Well-Known Jockey Gets a Big Bonus For Winning the French Derby.

RODE AT BERLIN.

PARIS, June 14. — (Canadian Press).—George Stern, who rode Ramus to victory in the French Derby at Chantilly Sunday, smiled broadly as he pocketed a large bonus which the owner of Ramus, Marcel Boussac, handed him.

"Brokers are more generous than emperors," said Stern reminiscently. Former Emperor William of Germany, so a story goes, sent a hurry call to Stern to ride his horse in the Grand Prix in Berlin, a few years before the war. Stern won the race for the Emperor, and the Court Major Domo afterwards handed the jockey 3,000 marks.

"Thanks, I'll give this to my valet," Stern is reported to have said, adding: "As for me, I want 10,000 marks."

A long discussion ensued and the Major Domo made several trips between his imperial master and jockey before the Emperor finally accepted the rider's terms.

"The Emperor found this wrangling very annoying," the Major Domo volunteered as he handed over ten bills to the jockey.

"Not half as much as I did," retorted Stern.

LACROSSE PRACTICE.

A juvenile lacrosse practice will be held tomorrow afternoon on the Armoury grounds.

The Noodle Not the Wing That Throws the Ball

"BABE" ADAMS

"A ball player has lots of time in which he can do himself harm.

"A fellow can disregard nature and get away with it. He can kid himself along for a while, but finally he'll snap.

"There are certain laws that everybody has to live by They came with mankind, just like directions on a package. They must be minded to enable a fellow to deliver consistently.'

These are Babe Adams views. He has lived accordingly. In years he's an old man—for baseball. As a player he's among the youngest. What's more he's pitching—the branch of service in which they wear out fastest.

"'I don't know how I do it" says Babe. "Just simply go ahead and do it, that's all.

"That's a wise old crack about 'youth will be served'. A fellow my years has to dig some to get by the young chaps. The youngster's got it and you can't do much against it. And most of them are getting by just because they're young, that's all.

"The pitching game isn't what ie used to be. In my day I used to have to sit down and figure out the different things that got to make pitching, and then go out and practice them had. The young pitcher today can pick the game up in a few weeks. He has two or three coaches with modern methods of tricks and systems and so forth, that have been accumulated through years of experience. That's the reason I think they crack so fast. They don't get the right seasoning during youth to stand the grind of years.

"But most of it is just natural ability. A fellow simply has just got to be made that way.

"It's not so much the old pitching arms these twentieth century days as it is the pitching head. After all, it's the noodel that throws the ball, not the wing. There are some fellows I can throw a high inside ball to and they won't touch it, and then let some other pitcher come up and do the same thing, and that same player'll knock it outa the lot.

"If a fellow were to stop thinking out there in the box and resort to strength, he'd darn soon find out he was losing all his friends."

Big League Standings

INTERNATIONAL.

	Won.	Lost.	P.C.
Baltimore	39	15	.722
Rochester	32	23	.582
Buffalo	20	26	.527
Toronto	27	27	.500
Jersey City	27	29	.482
Reading	27	30	.474
Syracuse	23	32	.418
Newark	16	37	.302

AMERICAN.

	Won.	Lost.	P.C.
New York	35	21	.625
St. Louis	32	23	.582
Washington	27	28	.491
Cleveland	26	28	.481
Detroit	26	28	.481
Philadelphia	21	26	.447
Chicago	25	29	.463
Boston	21	30	.412

NATIONAL.

	Won.	Lost.	P.C.
New York	33	19	.635
Pittsburgh	27	21	.563
St. Louis	29	24	.547
Cincinnati	27	30	.474
Brooklyn	2..	29	.463
Chicago	24	27	.471
Boston	23	27	.450
Philadelphia	16	33	.327

TODAY'S GAMES

—o—

INTERNATIONAL.

Toronto at Newark.
Rochester at Reading.
Buffalo at Jersey City.
Syracuse at Baltimore.

AMERICAN.

Philadelphia at Chicago.
Washington at St. Louis.
Boston at Cleveland.
New York at Detroit.

NATIONAL.

Chicago at Boston.
Cincinnati at Philadelphia.
Pittsburgh at New York.
St. Louis at Brooklyn.

FIRST DEFEAT FOR C.G.E. SOCCER TEAM

Woollens Turn the Trick With 2 to 1 Score in Fast Game at the Oval.

The C.G.E. footballers met their first defeat of the season last evening at Nicholls Oval at the hands of the Woollens, the score being 2 to 1. A large crowd was on hand to see the teams play the first game for the Phelan Charity Cup.

The C.G.E. players were set to face the rays of the setting sun, and right away made tracks for Williams, but the goalie was on the mark to stop a high shot from Bartley. Both teams were playing well, the defences particularly being in top form. Dyer of the C.G.E. got the first goal, a shot from Manders rebounding off Williams to the centre's toe, who drove hard and true. The Woollens, nothing daunted, went at it hard and fast, and in two minutes had the goal to tie the score, Chambers nipping the ball from Griffin into the goal. Woollens had a scare during a mouth scrimmage, but offside against Dyer removed the pressure. Williams, in the Wollens goal, was saving nicely.

In the second half the game continued as fast as ever, C.G.E. doing most of the attacking, but no goals resulting.

The Woollens in their attack adopted the long passing game, and it paid them fully when Chambers, fifteen minutes from time, got past Gamble and drove from ten yards, Griffin being helpless to stop the shot. It was a grand goal, and well deserved the ovation it was accorded by the crowd.

C.G.E. attacked strongly in an effort to equalize, but the Woollens defence was strong, Chambers being superb in both attack and defence. The game ended with a corner to Williams.

The game was one of the best this season, both teams playing well and the honours going to the team playing the most profitable tactics.

The players were:

Woollens—Williams, Read, Cridland, C. Monkman, Hillman, Rappe, Gaskell, Shuttle, Chambers, G. Monkman and Downes.

C.G.E.—Griffin, Gamble, Parkins, Williams, McMillan, Hurrle, Gatfield, Mander, Dyer, Monks and Sharman.

Referee—J. L. Howarth.

LITTLE GOLF LESSONS

In the open stance the left foot is placed back of the right foot on the imaginary line of play running through the ball to the green ahead. The stance is "open" by degrees, from slightly open to wide open. The choice seems to rest with the player's individuality and comfort. Some players find the stroke to be comfortable with the wide open stance, which sems to let the body follow through after the clubhead with more muscular freedom.

When golfers develop their game to the degree of excellnce which has been obtained by "Bobby" Jones, they can pull or slice a ball at will. "Bobby" has just wrapped one around a tree to make it break into an intentional slice and thus reach the green. His stance for this masterful shot is sketched in the diagram, showing how the ball is played off the left toe.

Football

For the C.P.C. game the Owls line up will be as follows: Mc Fadden, Frost, Hosker, Burrows, Wag, Edwards, Bills, Hutton, Hardie, Burgess, Hotston; reserves Willis, Wain.

ECZEMA You need not experiment when you use Dr. Chase's Ointment for Eczema and Skin Irritations. It relieves at once and gradually heals the skin. Sample box Dr. Chase's Ointment free if you mention this paper and send 2c. stamp for postage. 60c. a box; all dealers or Edmanson, Bates & Co Limited, Toronto.

ASSEMBLERS AND FITTERS BATTLE

Lock-Fitters Win Baseball Feature By a Narrow Margin. A Good Game.

The Lock Fitters and the Assemblers clashed in a fast game of baseball at the Bonner-Worth diamond Monday evening, the Fitters winning 13 to 11.

Steady pitching and good catching on both teams provided the features of the game. For the Assemblers, Burke at second, Westbrook at third and Edgar at centre field, show up exceptionally well.

Murray of the Fitters made two nice catches in centre field, while Clydesdale at first and Flager at third played exceptionally well. Flager also provided some feature playing with his base-stealing activities.

The batteries were: Lock Fitters, Guerin and Collins; Assemblers, Williams and Huffman.

MIKE McTIGUE IS AFTER CARPENTIER.

NEW YORK, June 14.—(Canadian Press)—Mike McTigue, Irish as well as Canadian middleweight champion sails today for his home in Ireland, his vowed object being to arrange a bout with Georges Carpentier light heavy weight champion of the world. He has arranged for fights with Ted Lewis and Jack Bloomfield and is endeavoring to fix a bout with Joe Beckett.

WON DECISION IN TEN ROUNDS.

AURORA, Ill., June 14.—(Canadian Press)—Bock Malone, St. Paul middleweight last night won decision from Bryan Downey in ten rounds.

CUP GAME.

The next game for the Phelan Charity Cup will be held on Thursday at King Edward Park. C.P.C. day at King Edward Park. C.P.C. and Owls are the contestants, with J. Clark as referee.

MRS. MALLORY WINS.

LONDON, June 14.—(Canadian Press).—In the first round of the Kent lawn tennis championship at Beckingham Monday, Mrs. Molla Bjurstedt Mallory defeated Mrs. Pryor, 6-0, 6-1.

for sprains

aching muscles or stiffness which so often follow the exertion of outdoor sports, prompt relief may be had by applying Absorbine, Jr. Stimulating to overtaxed muscles, soothing to aching joints, healing to sprains Antiseptic, too, eliminating possible infection from cuts or scratches.

$1.25 a bottle at most druggists'

W. F. YOUNG, Inc. 344 St. Paul St., Montreal

Absorbine Jr

Diamond Dust

Corrin's home-run wallop yesterday landed back near the second fence behind third base. It lit in a roll of old wire that was lying out there, and Corrin had completed the circuit and been home for some little time before it was retrieved and sent back into play.

* * *

Pidgeon and Kitchen looked after centre and right fields for the "Y" during the first five innings, and nothing came near them. Armstrong and Batten relieved them for the sixth and handled to perfection the only two long flies that were sent out in that direction.

* * *

Pidgeon hit the ball so hard in the third inning yesterday that he broke the bat off short at the handle.

* * *

Doughty didn't play up to the form he showed in the Y.M.C.A.-Raybestos game.

* * *

Old Captain Smith of Belleville pulled down his glazed peaked cap on Saturday afternoon and took the box against Cobourg. The only thing Cap. had on the ball was the cover, which, fortunately, had been securely fastened on by Mr. Spalding. Smith sent the old ball along just to the liking of the Cobourg batters, and didn't they pound it! To make a victory absolutely certain, McCaffery drove the ball into an adjoining farm for a home run, scoring two runs ahead of him. The final score was: Cobourg 8, Belleville 0.—Port Hope Guide.

The Physique Type System of Tailoring: it means perfect proportion for every figure

Semi ready Tailoring

The right sort of Clothes must come from the Designer and Cutter: the high-priced man in any good tailor shop was the Mutter; he could strut.

Scientific designing, based on seven distinct types of humanity, has reduced the cutting to a mechanical certainty.

It's the Designer—the man who can draw artistic pictures with paper patterns—who earns a large salary.

Let us show you how perfect is the harmony of design in each and every type of the Semi-ready Tailored Suit.

H. W. STOCK
The Semi-Ready Store on George Street

SMOKE SENATOR CUT PLUG
DELICIOUSLY FRAGRANT
15¢ PACKAGE
ALSO PACKED IN ½LB. TINS

Westminster Hotel
TORONTO
The Only Hotel of its Kind in Canada
Centrally situated, close to shops and theatres. Fireproof. Home comfort and hotel convenience. Finest cuisine. Cosy tea room open till midnight. Single room, with bath, $2.50; double room, with bath, $4.00. Breakfast, 50c. to 75c. Luncheon, 65c. Dinner, $1.00.
Free taxi service from trains and boats. Take Black and White Taxis only. Write for booklet
240 JARVIS STREET - - TORONTO, ONT.

BE SURE OF YOUR PROPERTY AT ALL TIMES

The difference between feeling sure—and uncertainty—is the COST of a Fire Insurance Policy which PROTECTS!

Peace of mind is worth ten times the price of a Fire Insurance Premium.

See us about your Fire Policy at once.

DAVIS-THOMPSON CO., LIMITED
INSURANCE & GENERAL AGENCY.
433 GEORGE STREET PHONE 40

Capitol Entertainment

TO-DAY
EVENINGS, 8 O'CLOCK
MATINEES, 2.30 P.M.
WEDNESDAY
AND SATURDAY
NO ADVANCE IN PRICES

"MY OLD KENTUCKY HOME"
an original story by Anthony Paul Kelly
with an all-star cast including
MONTE BLUE-LUCY FOX-JULIA SWAYNE GORDON
AND SIGRID HOLMQUIST
"THE SWEDISH MARY PICKFORD"

SEE → THE BIGGEST RACING MELO-DRAMA EVER PRODUCED.

SEE → A STORY OF MOTHER LOVE THAT STIRS THE HEART.

AS IMMORTAL AS THE SONG.

THURSDAY, FRIDAY and SATURDAY
WHITNEY'S DOLL REVUE, The Latest European Act. A Headliner Direct from "Keith's" Vaudeville Circuit.

FOOLISH WIVES IS COMING

Capitol Entertainment

Thursday
Friday
Saturday

JUNE
22
23
24

Carl Laemmle presents
A Universal Super Jewel Production

"Foolish Wives"

In sheer beauty—lavish magnificence—luxurious splendor that is REAL—beyond anything your wildest dreams ever brought you. The one picture you positively must see.

The First Real Million Dollar Picture!

Written, Directed by and Featuring
Von Stroheim
A Man You Will Love To Hate

EXAMINATION OF WOMEN STUDENTS

An Innovation at the University of Toronto to Avoid Nervous Breakdowns.

TORONTO, June 14 Special to The Examiner). — The University of Toronto is beginning to take an interest in the health of its woman students. Next year they will require to physical examination as a pre-requisite of entrance. In addition to this there will be 2 hours a week compulsory physical training during the first year.

This is a very essential step, according to Dr. Edith Gordon, medical advisor to women at the University.

"We had two or three nervous breakdowns this year," said Dr. Gordon. "One of the fourth year students had a nervous collapse in the middle of examinations, and had to be sent home. We are trying to find ways of avoiding this sort of thing."

More than 85 per cent. of the students are able to take physical training. It is possible to make this training compulsory only in the first year, because of lack of gymnasium accommodation.

Plans have been drawn up for a new and more adequate gymnasium than the small one at the Lillian Massey School, but they have not begun to materialise as yet.

THE MARKETS

NEW YORK, June 14.— (Canadian Press.)—Rails and Oils featured spirited rally of prices in stock market at opening of to-day's stock session. New York, Central, Canadian Pacific and Lake Erie and Western Preferred rose one to two points, and similar gains were scored by Standard Oil of New Jersey and Sinclair. Other strong issues embraced Davidson Chemical, Utah Copper, Central Leather, Consolidated Gas, Cuba Cane Preferred, Gulf States, Mack Trucks, Studebaker and Westinghouse.

Market moved steadily forward during the morning on moderate volume of business. Oils and Rails remained dominant issues. Majority of those shares scoring further gains. Aside from Republic Iron and Nova Scotia Steel. Independent issue of that description continued strong. Motors and their subsidiaries as well as Shippings, Textiles and Leathers were in demand at one to two points gains.

General Electric was conspicuous among the Equipments, advancing 3 5-8 points.

Bullish activities in selected issues utilized as screen to selling elsewhere but recessions were comparatively light except in Steel and Oil groups. Crucible Steel fell 1 1-2 and high-priced Oils also gave way sharply as did Sinclair on profit-taking, following announcement of an initial quarterly dividend of 50 cents. Pierce Oil Preferred advanced 4 3-4. Fisher Body 4, Continental Can 3, Reynolds Spring 2 1-2, Manhattan Elevated 2 and Studebaker, American Sumatra Tobacco, Postum Cereal Preferred, American Linseed, Pierce Arrow Preferred, Sears Roebuck, International Harvester and American Radiator 1 to 1 3-4. Investment Railroads were in demand.

STERLING EXCHANGE.

NEW YORK, June 14.— (Canadian Press.) — Sterling exchange steady. Demand rate Great Britain 4.47. Canadian Dollar 29-32 of one per cent. discount.

CHICAGO GRAIN MARKETS.

CHICAGO, June 14.—(Canadian Press.) — Opening wheat prices, which ranged from 1-2 decline to 3-8 cents advance, with July 109 7-8 to 110 and Sept. 110 3-4 to 111, were followed by slight declines all around and then by sudden upturn to well above yesterday's finish.

Corn and Oats were firmer with wheat. After opening a shade to 1-4 to 3-8 cents higher, July 60 3-4 to 61, the Corn market scored slight general gains .Oats started 1-8 to 3-8 to 1-2 lower, July 34 to 34 1-4 and later hardened on all deliveries.

MONTREAL MARKETS.

MONTREAL, June 14.—(Canadian Press.) — In trading on local stock exchange this morning nothing of importance occurred, and price quotations were uninteresting. The feature was provided by a four point slump in Lyall Construction Company, which sagged to 46. Of paper issues only Brompton and Riordon put in an appearance and these were unchanged at 30 3-4 and 12 1-2 respectively .Bell Telephone and Montreal Power were also unchanged at 110 and 91. Brazilian registered a decline of an eighth to 49. Glass was down half at 67, Dominion Textile was strong and advanced a point to 164, while National Breweries rose half to 54 1-2.

TORONTO MARKETS.

TORONTO, June 14.—(Canadian Press.)— Trading was very light on the local stock exchange this morning. Steel of Canada was weak, losing 1 1-4 points on sale of a hundred shades at 71 3-4. Brazilian opening shade lower lost 5-8 at 48 3-8, closing at low point. Dome Mines opened two dollars higher at 29.75, with close at 29.70 in unlisted stocks, which were otherwise featureless. Lyall Construction registered 5 1-2 point advance at 48 3-8.

TORONTO CATTLE MARKET

TORONTO, June 14.—(Canadian Press).—Cattle Market, Receipts 324. Trade good. Quotations —heavy beef steers $8 to $8.75; butchers steers $8.50 to $9; butcher cows medium, $4 to $5; calves $9.50 to $10.50; lambs $15 to $17; hogs, selects $14.25.

The Greeks began in works of art exactly where the Egyptians left off.

AFTERMATH OF A SATURDAY SPREE

Redskins Fined Today for Being Intoxicated

The police-court was pretty well congested with Indians this morning. Three were charged with thefts and two Curve Lake residents, James and Albert Taylor, were charged with being intoxicated in a public place, to wit, Curve Lake reserve, Saturday last. It developed from the evidence of the Taylors that other charges could have been laid against them, for Albert admitted buying a crock in Bobcaygeon Saturday for $10, and he and his brother drank it in a launch.. The first offence of buying would constitute a serious offence, and a charge of drinking in a public place would cover the launch episode. Over and above the O.T.A. the Indians could be arraigned under the Indian Act. Magistrate Langley enlarged upon the difficulties they had got themselves into and said he could not say what further information Inspector J. Stewart would want to swear out against them. Inspector Stewart was represented by Joseph Wearing.

The Indians pleaded guilty to being intoxicated as charged, and Albert, who secured the liquor, was fined $20 and the brother $10 with costs in each case of $10.30. The arrests were made by Constable J. J David at the village yesterday. Two other participants in the Bacchanalian celebration at the Indian village Saturday night, William McCue and Christopher Ashkewe, were assessed $10 each. If the Indians could not pay the fines they were given a month's sojourn at the county gaol.

CHARITY CUP GAME.

The C.P.C. and Owls meet in the first round of the Charity Cup soccer games at Ping Edward Park, Thursday evening at 6.30. The C. P.C. have added several new Scotch players to their line-up and expect to give the Owls a handsome battle. The C.P.C. line-up will include: Lasenby, Oxley, Downer, Davis, J. Shaw, Curtis, Rickard, Clark, Batley, Bradbury and M. Shaw. Downer and Ball are bein gehld at reserves. J. Clarke will referee.

At The Theatres

CAPITOL — 'My Old Kentucky Home," racing drama of the Blue-grass Country. Balance of usual Capitol programme.

ROYAL — "A Perfect Crime"; Alice Calhoun in "The Charming Deceiver," and Mack Sennett Comedy.

REGENT — Constance Binney, in "The Magic Cup," and "High and Dry," as shown at Loew's Theatres.

AT THE ROYAL.

AUTHOR RECOGNIZES MOVIE BRAIN CHILD

While Allan Dwan was shooting scenes for "A Perfect Crime" in the First National Bank of Los Angeles a man walking by perceived that a "movie" was being taken and came inside to watch. After a couple of hours of watching he stepped up to Dwan and asked what company was working. Dwan told him. The man looked thoughtful for a moment and then suspicious. Then he asked the name of the picture. He was enlightened.

"Good heavens, I wrote it!" he said excitedly as he rushed out, "I must go and get my wife."

The man was Carl Clausen, who originally wrote the story which appeared in the Saturday Evening Post.

At the Royal last time to-night.

AT THE REGENT.

To-night is your last chance to see that touching Irish drama, "The Magic Cup." We use the word "Irish," although most of the scenes are laid in New York, but lead up to a castle in the Emerald Isle. Mary Malloy is a hotel maid whose actions are ruled by her impulsive, kind-hearted Irish nature. She has a silver cup, emblazoned with the crest of her once wealthy Irish ancestors. This she pawns on Christmas Eve to help a poor family. Jewel thieves recognise the crest on the cup in Solomon Levi's store, and plot to get the girl in their power so she can help their plans. The girl is fooled by a story the gang tell about her Irish relatives, and unwittingly aid them in a huge robbery. A newspaper reported warns the girl in time, and the play ends with an almost audible peal of wedding bells. Then in addition there is a good selection of comedies and others.

For to-morrow the Regent has "The Vermilion Pencil," with the celebrated Japanese actor Hayakawa in the leading role. This is a story of China, and is possibly the most spectacular play ever filmed, introduci.. the destruction of whole villages by a volcanic eruption. In this play Hayakawa risked his life many times to make a perfect picture.

Capitol Entertainment

"BACHELOR DADDY" AT THE CAPITOL TOMORRO" WILL BE ONE OF THE BEST PICTURES OF THE SUMMER SEASON.

Role Just Fits Thomas Meighan and the Kids are Sure To Be the Hit of the Attraction—Natural Audience Winner.

"The Bachelor Daddy" is going to be one of the best pictures that has been seen in a long time. Thomas Meighan has done almost every kind of part in the list of "red-blooded, hundred-percent-man type" and has always delighted audiences which apreciate good acting and dramatic ability.

It is quite safe to say that for certain types there isn't a better man acting before the camera—he is not possessed of the langorous, masculine charms which distinguish Valentino, he is not exactly the Wallace Reid type, but he appeals to more people than any other man in the game He does not seem to strain after effect, but he does know how to act—to express strong emotion in a convincing manner.

Anyone who may, by chance, not know what Thomas Meighan has done, should be reminded that he achieved probably the greates success of his career in the picture, "The Miracle Man." He was not a star at the time, but the late George Loane Tucker considered him the ideal person to convey the idea he wanted the audience to get. It was necessary to have some one who could look the part of an ordinary, everyday sort of man—not too successful and yet respectable enough looking, to be with crooks, but not of them. He maed a big hit in the part. After this success brought him into the limelight, he played, still as leading man, such parts as those in "Male and Female", and "Don't Change Your Wife" which were pictures that the public liked. Again, he scored in dozens of releases which gave him opportunity but they were not pictures which pleased a public which wanted Meighan in stories giving him scope to display his real worth.

Two years ago, he was starred by Paramount, and right here is the chance to dwell on his work since—he chose as director in three of his latest pictures two of which belong to the roster of next season, Alfred Green, a director who has not yet been numbered in the list of super-directors but who is rapidly coming to the front. "The Bachelor Daddy" is the result of this happy combination and before people see the play they should know that it is a screen version of "The Proxy Daddy" written by Edward Peple, the man responsible for "The Prince Chap," another Meighan triumph.

Everbody loves children—there is no doubt about that, but a lot of persons don't realize how much they love them. There are five lovely little kiddies in the play, all of them at the age when they are absolutely irresistable. They worm themselves into one' heart by such cunning unobtrusive means that just as Dick Chester, in the picture loved them before he knew that they were more to him than just motherless and fatherless little waifs, so will a production featuring them be popular with the public. Highlights for advertising them are, stuff in the press about the blessings they are in a home, the household without youngsters being a more or less cold and desolate place.

IT IS COMING!

"Foolish Wives" the long heralded photoplay is the costliest film ever made. The Universal Film Manufacturing Company is said to have expended $1,103,736 and some odd cents, in its making. Expensive sets and the salaries of thousands of "extra" actors did much to swell this total. The money was well spent, however, as the settings are faithful reproductions of the buildings at Monte Carlo, and the extras create the true Riveria atmosphere.

The ornate sets used in "Foolish Wives", the million dollar picture alone cost more than $400,000, officials of the Universal Film Manufacturing Company assert. Most of this was spent in constructing the elaborate reproductions of the Plaza at Monte Carlo, with its parks, its flower beds, its streets, and the three buildings, the Casino, he Hotel de Paris and the Cafe de Paris flanking it.

The crowd scenes on the Monte Carlo promenade overlooking the sea, in the million dollar picture were made up of "millionaire extras", from San Francisco society.

All the glitter and glamor of Monte Carlo are depicted in "Foolish Wives". At enormous cost, the principal buildings of the Mediterranean resort were duplicated at Universal City, Cal., for the production of the film. The interiors of the famous Hall of Chance are shown wih remarkable fidelity, as well as the smaller and more Bohemian gaming salons with their crowds of adventurers and adventuresses.

One of the most forceful episodes ever flashed on the screen is shown It concerns a U. S. Marine on leave at Monte Carlo. The first scenes of the episode cause the audience to boil with rage but the final one always brings tears and applause. To explain it here would be to spoil its great punch. It must be seen to be appreciated.

LABORATORY ON TRAIN.

For the first time in the history of moving pictures, a baggage car of the Union Pacific railway was fitted up as a film laboratory, so that the work of editing and cutting "Foolish Wives", would not be interrupted by the five-day journey from California to New York.

The car was equipped with film-cutting tables, developing and printing tanks, and even with a miniature projecion room, where the editors could see the results of their cuttings. A force of film experts, headed by Arthur D. Ripley, worked day and night during the entire journey. As fast as the cutters rearranged the various sequences, Miss Marian Ainslee, the title writer, composed the necessary subtitles, which were photographed, printed on film, and immediately inserted in their proper places in the finished film.

More than six thousand feet of film were trimmed from the lengthy feature during the trip or more than the length of an ordinary photo-drama. As finally edited, "Foolish Wives" is about 10,000 feet long—a two hour show of beautiful photography, spirited action and stirring climaxes. When it is understood that more than 325,000 feet of film were photographed in the making of this feature, it may readily be seen how gigantic was the work of cutting and editing the picture, and how the film in is present form contains only the choice and most striking scenes and sequences.

ROYAL

M. PAPPAS, OWNER AND MANAGER

Vitagraph Picture in Five Parts, Starring
Alice Calhoun
- In -
"The Charming Deceiver"

ALLAN DWAN presents
"A Perfect Crime"
A Comedy Drama by Carl Clausen
6 REELS
The Romance of a Make Believe Bank Robber

MACK SENNETT COMEDY
"BY HECK!"
2 REELS

Matinees Every Day, from 2 to 5 — 10c and 15c
Evening, 7.30 to 10.30 — 15c and 20c

LIME, CEMENT and Hardwood Flooring
FOR SALE
Robt. Hicks Co. Ltd.
248 MURRAY ST. Phone 47
266 Charlotte St. Phone 48

HALF-PRICE SALE
For Three Days Only
Thursday-Friday-Saturday
Two-Piece Suits

Including a 16oz. BLUE SERGE All-Wool Guaranteed Indigo Dye

Made-to-Measure $17.50

Regular Price $35.00

Handsome New Materials, Such As
LIGHT-WEIGHT WORSTEDS
LIGHT-WEIGHT TWEEDS
PALM BEACH MOHAIRS
TROPICAL WOOL CLOTHS
16-OUNCE BLUE SERGE (Just a Few Left)
Etc., Etc., Etc.

These are just the sort of Suits you'll want during the hot days of July and August. Our price TO ORDER is less than you would pay for ready-mades. The materials include EVERY POPULAR WEAVE. And remember this is a Special Sale for three days only. The price is cut IN TWO—TWO SUITS for the price of one. There is no other price but $17.50 on these three days. This is a real opportunity to save money—don't miss it.

THE REGENT TAILORS
SALES CORPORATION LIMITED
326 George Street Arcade
Head Office, Toronto. Branch Stories in Windsor, London, Hamilton, St. Catharines, Toronto, Peterborough Belleville, Ottawa.

ST. PETER'S FIELD DAY.

The results of the field day for St. Peter's Separate School, held Monday afternoon on the Armoury grounds, were as follows:

80-pound class—Frank Carroll, 278; L. O'Toole, 257; Jim Weir, 200; Pat Scully, 193; Roy Corkery, 174; Vernon Tilley, 168; Jack Carroll, 164; Jack Doris, 154; Gerald Duffus, 142; Frank Cowan, 115; Frank Doris, 58.

95-pound class—B. Dillon, 241; Jim Kelley, 203; D. McFayden, 174; John Lynch, 149; Jim Holland, 125.

110-pound class—C. Spellman, 206; B. McArthur, 164; Jim Lynch, 136.

REGENT THEATRE
HUNTER STREET
Under Entirely New Management
Constance Binney
IN
"The Magic Cup"
This is the Wonderful Play that made her famous
ALSO
"High and Dry"
As shown at Loew's Theatre and Others

CANOE CLUB.

Walter Smaill has so far received a few applications for membership in the proposed Canoe Club for Peterborough. It will be necessary to have several others become interested in the project before any actual work of organisation can be undertaken. As soon as a sufficient number of applications have been received, canoes will be obtained, and work-outs held in preparation for entry in regattas which will be held in the vicinity durng the summer.

HARRY GREB SIGNED.

PHILADELPHIA, June 14. — (Canadian Press.) — Harry Greb, light heavyweight champion, was signed yesterday to box Tommy Loughran, Philadelphia middleweight, at the local National League ball park on the night of July 10th. The men will box eight rounds.

—QUALITY AND SERVICE—
Fishing Tackle
—We recommend to your notice our New Display of FISHING TACKLE, in Great Assortment—
POLES—LINES—BAIT
and the Many Requisites for the Gentle Art.
Steel Poles, $1.75 to $6.00. Split Bamboo, 60c to $1.25. Straight Bamboo, 45c to 75c. Braided Lines, 10c to $1.90. Brass and Steel Reels, $1.15 to $3.75 The Famous Dowagiac Minnow Creek Chub and Bass-Oreno Baits, $1.25 to $1.50. Al-Foss Pork Rind Bait, $1.50. The Famous Star, Buffalo Canadian Special and Harran Trolling Baits, 50c to $1.50.
EXTRA SPECIAL PRICES ON BASEBALL GOODS
—Baseballs—regular 50c, for 39c; $1.00, for 89c; $1.25, for $1.13; $2.50, for $2.23.
—Fielders' Gloves—regular $11.50, for $10.00; $4.50 for $3.89.
—Baseman's Mitts—regular $3.75, for $3.23; $5.50, for $4.89; $7.75, for $6.89; $14.00, for $12.00; $16.00, for $14.00.
—Catchers' Mitts—regular $5.75, for $5.15; $16.00, for $13.50.
—SEE OUR WINDOW—
McClennan Hardware
232 Charlotte Street
Next to Corner Aylmer Street) ::: 'PHONE 16

ROBERT FAIR & CO.
LIMITED

FRENCH RATINES

We have just received, **direct from France,** a delayed shipment of a beautiful assortment of French Ratines, 38 inches wide.

Priced at $2.25 & $2.40 per Yd.

These are the Newest Fabrics for Ladies' Skirts, Jumper Dresses, and Trimmings for Wash Costumes.
Early Inspection Is Invited.

A Lady Demonstrator, **direct from New York,** will be at our Pattern Counter To-morrow (Thursday), Friday and Saturday.

Her services will be at the disposal of our Customers.

Don't Wait Till The Ship Goes Down Before You Grasp a Life Line.---Get a Line On

The **London Life**
Insurance Company
"Policies Good as Gold"
HEAD OFFICES - - LONDON, CANADA
Agencies in all principal cities
District Representatives:
R. H. McCARTEN C. A. HEWITT
387 WATER STREET

The Church of the Immaculate Conception
Grand Annual
GARDEN PARTY
Riverside Park
Thursday, June 22nd
GAMES FOR YOUNG AND OLD
LUNCH SERVED ON THE GROUNDS
Come Along and Bring Your Friends
ADMISSION FREE

THE RAY of LIGHT

which creeps in upon the gloomy horizon of those who are disheartened and discouraged, by being in ill-health, is indeed a blessing to humanity. Chiropractic offers hope to those so afflicted. It offers a safe, sane, logical and natural way to health.

Chiropractic Will Help You

This may seem too strong a statement to apply in a general way, but it is based alone on the evidence of what Chiropractic is doing where consistently tried out. The recovery of chronic cases at the hands of the Chiropractor is the best proof that Chiropractic is right. Such recoveries are actually taking place.

It Is to Your Advantage

to not wait until your condition becomes chronic, because it is absolutely astonishing how readily acute cases respond to Chiropractic Spinal Adjustments. This is because Chiropractic ADJUSTS THE CAUSE of your trouble and thus prevents the usual run of symptoms and consequent depletion of tissue.

INVESTIGATE CHIROPRACTIC NOW

M. C. Goodwin, D.C., Ph.C., Chiropractor
Palmer School Graduate
LADY ATTENDANT.
106-108 Barrie Building, Peterboro. Phone 431.
OFFICE HOURS—10 to 11 a.m., 2 to 4, and 7 to 8 p.m. Office Closed Tuesday and Thursday Evenings.

CITY AND GENERAL

AUTO AND TAXI.
Reid's Auto and Taxi Service. Day or night. 'Phone 439. dtf.

HERB. STINSONS' TAXI.
An auto and taxi service that will give you satisfaction, day and night. 'Phone 480. dtf

DR. T. P. McCULLOUGH
Eye, Ear, Nose and Throat specialist, 166 Brock St. 'Phone 36W. dtf.

NOTICE
All Barber Shops will be closed on Thursday afternoon beginning June 15 to end of August. 3d139 3802

HOW ABOUT YOUR PIANO?
Is it in tune? Consult Asa Huycke at the Peterboro Music Co., absolute satisfaction guaranteed. Prompt attention 'phone 445. 6d 143 3815

ST. ANDREW'S CHOIR
The rehearsal of St. Andrew's Choir has been withdrawn for this week.

UNITED AUTO AND TAXI SERVICE.
'Phone 1838. Day and night service. 5 and 7 passenger cars. Drivers Clancy and Pammett and Crompton. Train orders promptly attended. 26d-158-3695.

CORRECTION.
An item in Porter S. White's advertisement of yesterday read "Getto," when it should have been "Certo," the well advertised jam making compound of that name.

CARD OF THANKS
The A.Y.P.A. of All Saint's wish to extend their thanks to Mr. and Mrs. J. Young, 208 Wescott street for the kind hospitality in lending their home in which the above members were entertained on Wednesday June 7th by their sister, Miss Maud Young.

CHARCOAL
Our charcoal is made from sound body maple and beech wood in our own plant at Lindsay, and cannot be equalled for making a quick fire for cooking or baking. Big sack of about 3 bushels for 75c. All kinds of Wood for sale also. HODGSON BROS., cor. Dalhousie and Bethune streets. 'Phone 703. 6d 137 3687

NOTICE TO WHOLESALERS, RETAILERS AND THE PUBLIC.
I, the undersigned, will only be responsible for Liabilities incurred personally.—Joseph Stewart, Grocer, cor. Stewart and Dalhousie Streets, City. 3d-140-3813

AUCTION SALE
Household Furniture and effects on Thursday, June 15th, at the home of Mrs. Steele, 487 Albert Street. Parlor, dining, kitchen, 3 bedrooms, furnishings, rugs, some bedding, etc. Sale at 1.30 p.m. No reserve. W. J. Hancock, Auctioneer. 3d-10-12-14

ELECTRO PLATING, SILVER, NICKEL, BRASS, COPPER, ETC.
All kinds of Metal Work Polished and Re-Plated. Estimates given. 'Phone 1249. P. Anderson, corner Reid and McDonnel Streets. m-w-s-176

NOTICE.
Parties having shingles at Bradleys Mill, Bridgenorth, please call and take away, otherwise their will be enough sold out of them to pay for the cutting.
2d-12-14-3483 J. BRADLEY

OUR OWN CITIZENS TESTIFY.
Mr. Arthur Cousins, a well known resident of Peterborough, states that he was laid up with a severe attack of Lumbago. He obtained no relief until a friend recommended him to try Dr. Banta's Kidney and Rheumatic Pills.
The first box gave him immediate relief and it gives him much pleasure to recommend them to the citizens of his own city.
Dr. Banta's Kidney and Rheumatic Pills are sold at Lynch's Drug Store, 168 Hunter street, and if they fail to relieve you your money will be refunded.
8d-3-7-10-14-17-21-24-28.

NOTICE
I will not be responsible for any debts in my name without an order. —E. S. Ivey. 3d 141 3459

BAND PRACTICE
Melodie Concert Band will practice to-night at 8 o'clock.—S. Armitage manager.

IRISH QUESTION
LONDON, June 14.—(Canadian Press).—Central News says agreement reached on all points on Irish question.

NAME OMITTED.
In the list of names of those who signed the address presented to Mrs. Harrison on Monday evening, the name of Mrs. Lillico was omitted.

A TRUE BILL
MONTREAL, June 14.—(Canadian Press).—Grand jury brought in true bill against D. C. Macarow, that he willfully signed false statement Merchant's Bank condition.

GIRLS' GAMES.
Games scheduled to-morrow for Girls' Playground Ball League are P.C.I.'s vs. Prince of Wales at 5.30; and Y Tigers vs. Quaker Oats at 6.30.

SEWING MEETING.
A sewing meeting will be held at the Children's Shelter at 2.30 to-morrow afternoon.

TENNIS AT THE OVAL.
George Street Methodist Church Tennis Club is having its annual tea at the Oval Thursday, June 15th, and the request is made that players from the other clubs will arrange to leave the courts open as is customary on such occasions. 1d-139-3851

THE ANCIENT ORDER OF FORESTERS
Are running a moonlight on Monday, June 19th, per steamer "Stoney Lake". A first class orchestra will be in attendance. Good dancing and booth on board. "Let's Go" Tickets 25 cents. 2d 140 3838

U.F.O. GAME TOMORROW.
Lakefield and Otonabee teams of the East Peterboro League will clash omoroow afternoon at 3 o'clock at Riverside Park. Both these teams have been playing a first class brand of baseball and a good game is assured for tomorrow.

IT PAYS TO ADVERTISE.
Therefore we wish to state that we have some rare bargains in Phonographs, Records (both NEW & USED ones.) We also have great snaps in TYPEWRITERS. Either see us at 332 1-2 George or 'phone 229, and we will quote you on above. NELSON'S TYPEWRITER CO.

GIRLS' BASEBALL LEAGUE
In the Girl's Playground Baseball League to-morrow night from 5.30 to 6.30, two games will be played at Central Park. The P.C.I. Juniors meet the Prince of Wales in the first game and the Y. Tigers bump up against the Quaker Oats. Bill and Ted Jackson will referee.

RETURNED MEN TO PARADE.
The G.W.V.A. will take part in the unveiling of the memorial windows in Trinity Methodist Church on Sunday next, and the officers of the association invite all returned soldiers to march with them to the church. The parade will fall in at 10.15 at the hall, Murray Street.

BOILERS ON GROUND.
The heavy boilers that will provide heat and steam for the new Western Clock Company factory on Armour's Hill have been successfully placed on the ground by E. Cooney and A. Barbeau, local carters. Unusual difficulties were encountered in negotiating the hill, but by careful work there was not a mishap.

ENNISMORE NEWS
The Ennismore Branch of the Women's Catholic League held an "At Home" in the Parish Hall, which was a huge success. The surrounding Parishes who were represented were Downeyville, Young's Point and Kirkfield.
The Executive Board of the coming year, are as follows:
President—Mrs. Dan Cavanagh; 1st Vice President — Mrs. Wm. Young; 2nd Vice President—Mrs. Dan Kennedy; 3rd Vice President—Mrs. James Killen; Secretary — Mrs. Michael Geary; Treasurer — Mrs. John Young, Jr.

PETERBORO AHEAD IN THIRD INNINGS

LINDSAY, June 14.—(3.30 p.m. Bulletin). — **At the end of the third innings in to-day's Central League game between Peterborough and Lindsay, the score was 4 to 1 in favour of the Peterborough team.**
Allan is doing the twirling for the homesters, and Heckman is officiating for Peterborough.
A record crowd is present.

BRICKMAKER KILLED
HAMILTON, Ont., June 14. — (Canadian Press).—Gordon Gerard, 26, a brickmaker, of Kinrade avenue at Bartonville, was killed this morning under a landslide at the brick yards of the Canada Pressed Brick Company.

To-night, 7.45. Parade.
Major L. Fraser, M.C.,
O.C. No. 3 Company.

WEDDING BELLS

HENSLEY—HOGAN.
A pretty wedding took place at 11 o'clock this morning at St. John's Church, when Jane, daughter of William Hogan and the late Mrs. Hogan of Dundee, Scotland, was united in marriage to Albert Hensley, son of Mr. and Mrs. G. W. Hensley, of Raddon, England, both of the contracting parties being residents of Peterboro.
Rev. Canon Fornieri performed the ceremony.
The bride entered the church to the strains of the wedding march, played by Mr. R. J. Devey, on the arm of Mr. H. Cabbutt, who also acted as groomsman. She was charmingly attired in white geogette with silver embroidery, wearing veil and orange blossoms, and carrying a boquet of white carnations and neonies. The bridesmaid, Miss Mary Hogan, yas gowned in mauve organdie with black picture hat and carried pink carnations. Little Adrienne Matthews made a dainty flower girl, in organdie dress of white and pale blue, with basket of yellow roses.
A reception will be held this evening at the home of the bride's aunt, Mrs. H. Garbutt, 510 College street. Mr. and Mrs. Hensley, who will reside in Peterboro, leave to-morrow for a motor trip to Kingston and other points. The bride yas the recipient of many pretty gifts including a quantity of handsome silverware.

HELD A PICNIC.
Results of the Races — Primary, Beginners and Cradle Roll of Trinity Sunday School Take Part.
The primary, beginners and cradle roll departments of Trinity Sunday School held a successful picnic for the children and their parents at Jackson Park, following an enjoyable street car ride about the city. Supper was served and races were run off, with the following results:
Girls, under four—1, Norma Stinson; 2, Ralph King.
Girls, four and five—1, Elizabeth Lang; 2, Nancy Hopwood.
Boys, four and five—1, Walter Ward; 2, Warden Wright.
Girls, five and six—1, Muriel Stinson; 2, Katherine Davern.
Boys, five and six—1, Harold Cowan; 2, Garnet Howden.
Girls, six and seven—1, Betty Hopwood; 2, Lena Ridell; 3, Dorothy Stock.
Boys, six and seven — 1, Arthur Ward; 2, Fred. Stinson.
Girls, seven and eight—1, Margaret Thompson; 2, Eleanor Malott.
Boys, seven and eight—1, George Layton; 2, Vernon Armstrong.
Girls, over eight—1, Leon McGee; 2, Bertha Edmondson.
Boys, over eight—1, Jack Wolstenholme; 2, Jack Davern.
Ladies' race—Miss Lytle.
Fathers' race—Fred. Stinson.
Grandfathers' race—A. F. Stinson.

MARRIAGE.
EGGLETON—KELLY. — At St. Peter's Cathedral, at eight o'clock, June 14th, 1922, by the Rev. P. J. Kelly, brother of the bride, Ann E., youngest daughter of the late Mr. and Mrs. Thomas Kelly, Peterborough, to Eugene F. Eggleton, son of Mr. and Mrs. W. G. Eggleton, Philadelphia, Pa.

FERGUSON—BORRADAILE. — At St. Andrew's church, Toronto, Ontario, on the 14th June, 1922, by the Rev. A. Wylie Mahon, B.D., Nina, daughter of the late Lieut. Wellington T. Borradaile, and Mrs. Borradaile, Peterborough, Ont., to Mr. J. Howard Ferguson, Peterborough, Ont., son of the late Senator Donald Ferguson, P.C., and Mrs. Ferguson, of Marshfield, P. E. Island.

LATE WANT ADS.

FOR SALE — GAS, COAL AND Wood combination stove; dining room suite; kitchen cabinet, brass bed. Apply 506 Patterson St. 3d 141 3550

FOUND ON MONDAY — ON Chemong Road, an overcoat. Owner please prove property and pay expenses and call for same. Isaac Milburn, Chemong Road. R. No. 1. 3d 141 3551

HOW TO RESIST DREADED DISEASE

Home and School Association Hear Interesting Address by Dr. Neal.

There was a splendid attendance at the open meeting of the Home and School Association of the Prince of Wales' School, which took place last evening in the school hall, featured by an address by Dr. F. C. Neal on "Tuberculosis and its Causes." Dr. Neal emphasized the care which should be taken to guard against contracting the disease, avoidance of infected cases, and particularly spoke of the care to be taken of children, in nourishing the small bodies properly and building up resistance against disease germs. The speaker's instructive address was warmly received by his audience.
An enjoyable musical programme followed, with instrumental selection by Miss Norma Moore, vocal solo by Miss Daisy Davidson, and violin number by Master Gatfield. The president, Mrs. P. H. Neville, occupied the chair for the meeting.
On account of a rather abrupt ending to the meeting, caused by a sudden cessation of light, the ladies were not able to extend their thanks to those taking part in the programme, and wish to take this opportunity of doing so.

Instant Relief-- for Tired, Tender Aching Feet

Corns—Bunions—Callouses

To take the soreness out of a corn, or bunion—to soften up a hardened calloused spot—or to freshen, cool, and comfort hot, tired, aching, swollen, sweaty feet. Just rub in a little Geero Wormwood Balm. It penetrates at once, and oh! how cool and fine your feet will feel. Real, honest foot comfort; the kind you have been wishing for, and it is so easy and pleasant to use. Rub it in—that's all; it doesn't take a minute. And Oh! Boy, how good it feels. All good drugists sell Geero Wormwood Balm guaranteed.

ASK FOR REMOVAL EMBARGO
English Municipal Council's Take Action
LONDON, June 14.—(Canadian Press.)—A resolution calling upon the British Government to immediately remove the embargo on Canadian cattle was adopted to-day at a meeting of delegates from the municipal councils of London and Societies representing consumers interests in Guild Hall.

CHARGES REPORTING BIASED
Assembly Hears Presbyterian Witness Arraigned
WINNIPEG, Man., June 14 — (Canadian Press). — Charges of bias in reporting the proceedings of last year's General Assembly at Toronto were levelled against the Presbyterian Witness at this morning's session of the assembly by Rev. Dr. Danks Nelson of Hamilton, a strong anti-unionist.

CANADIAN PACIFIC.
"Trans-Canada Limited".
Quickest Train Across the Continent
The "Trans-Canada Limited" leaves Toronto Union Station daily at 9.00 p.m. (standard time) arriving Winnipeg 10.15 a.m. second morning (37 hours), Calgary 10.15 a.m. third morning (61 hours), Vancouver 10.00 a.m. fourth morning. (88 hours) . Carries latest improved equipment. 26d-162

COMING EVENTS
JULY 1—Don't forget St. Peter's H.N.S. Social on July 1st at Exhibition Grounds. Baseball, football, sports, etc. 3d-13-15-17.

Social Calendar

Miss Florence Quinlan, who has been visiting her sister, Mrs. J. A. Lonergan, Charlbond Apartments, has returned to her home in North Bay.
The many friends of Mrs. G. Pakenham, 737 Water Street, will be pleased to learn that she is recovering after an operation for appendicitis.
Mrs. R. Hobson, of Niagara Falls, and Miss Carl Quinlan, of North Bay, are guests of Mrs. J. A. Lonergan, at the Charlbond Apartments.
A large number of Peterborough people attended the semi-weekly dance at Lakefield Pavilion last night, and the affair was one of the most enjoyable held so far this year. Dancing was concluded at midnight. Secor's orchestra furnished excellent music.
Mrs. Willie Burton, of Toronto, who has been with Mrs. Hopwood for last week, left for home to-day.
Mr. and Mrs. D. Foster, Misses Nina and Winifred Andrews and H. Freeman motored to Colborne on Sunday morning to spend the day with relatives, returning home in the evening.
Mrs. A. Lidgate and daughter, Dora of Honolulu, are visiting Mrs. R. R. Hall, 459 Reid street.
Mrs. Sydney Betts, with her daughters, Hilda, Lillian, Violet and Flossie, left last night to visit Mr. Betts' brother at Middleton Nova Scotia.
Mrs. Frank Hully and family of 22 Frank street have returned from Cobourg where they spent the week-end with Mr. Hully.
Mrs. Frank Hughes of Edmonton, Alta., is spending the summer with her mother, Mrs. Fitzgerald of 430 Sheridan street.
Mr. and Mrs. George Foster, Mrs. Gerrard, and Mr. and Mrs. Henry Wilson motored to Havelock on Sunday morning, and spent the day with Mr. and Mrs. Sexsmith.
Mr. and Mrs. H. Leaming, 170½ Dublin street, are leaving Peterboro on Thursday evening for Australia, where they intend to reside. They will spend a short time in England enroute. . . . Mr. and Mrs. Leaming have resided in this city for many years, and have made many friends, who will join in wishing them bon voyage and prosperity in their new home.
Mrs. and Miss Cookson have gone to Toronto, to attend the Bowden-Craig wedding which takes place to-morrow in the Dunn Avenue Presbyterian Church.
Mrs. J. Arthur, of Montreal, and little daughter Elaine, are in the city for the Eggleton-Kelly wedding, which took place this morning at St. Peter's Cathedral.
Mrs. C. H. Clementi, 435 Stewart Street, has returned from a short visit with friends in Toronto.
Mrs. (Adjutant) Beer, of Toronto, is visiting her daughter, Mrs. Mendell Braund, Chamberlain street. Mrs. Beer and her daughter, accompanied by Miss Ivy and grandson Aubrey Mendell, with Mrs. James Richardson, 144 Rubidge Street, visited Mr. and Mrs. Richard Payne at Brealey yesterday afternoon, and were entertained at a jolly liftle tea on the lawn, returning home later in the evening.
Dr. L. Eggleton, Philadelphia, is in the city to-day for the Eggleton-Kelly wedding.
The Thessalon Advocate refers to a well-known Peterborough boy in a personal item which says: 'Mr. Jack Flaherty, who used to work at the Hope Mill, and is now located at Dean Lake, was in town on Friday. Jack is a real decent chap, and has a host of friends in Thesaslon."

DOUBLE DROWNING.
EDMONTON, Alta.—June 14.—(Canadian Press)—John and Carl Sissons, aged 11, and 17 years respectively were drowned to death Monday at Wetaskiwin.

DR. A. P. ROGERS
CHIROPRACTOR - 210 BARRIE BLDG
Office Hours, 9-12 a.m., 2-6 p.m., 7-8 p.m
Closed Tuesday and Thursday Evenings.
Phones: Office, 681. Residence 1303W.

CHINA PAINTING
Mrs. Langley McCarthy Teaches Biscoff's New and Beautiful Work in CHINA PAINTING

Safe Milk

USE PETERBOROUGH
MILK PRODUCTS MILK

It is inspected daily at the Provincial laboratory and our milk is absolutely safe without boiling.

Phone your orders in and our driver will call.

Phones 1900 and 1901.
378 AYLMER STREET

HEAR BETTER

The Little Gem Ear Phone gives Good Hearing to those who have Defective Hearing. See Them and Try Them at our Optical Parlors.

FOWLER'S
Registered Optometrists, Eyesight Specialists.
A. FOWLER, Phm.B. J. E. FOWLER
373 George Street.

Delight Flour
LADIES, you can purchase DELIGHT (*the only real Pastry Flour made*) from any grocer. Don't risk the inferior brands as you will be the loser.

TAXI
SERVICE—DAY AND NIGHT
Five-Passenger Cars and 7-Passenger Cars (open and closed), for city and country driving. New cars to rent, with or without drivers. Cars Washed, Greased, and Parked or Stored.
We teach you to drive.
REASONABLE RATES.
FONTAINE'S
185 Hunter St. Phone 1055

Notice to Contractors, Builders and Cottagers
N. A. MOORE
Dealer in Lumber, Lath and Shingles
Planning Mills and Sash and Door Factory
Lakefield, Ontario.
Prices on all Materials furnished on request and Materials of all descriptions always on hand to be shipped on shortest notice. 12d,148

Dr. M. C. GOODWIN
Palmer Chiropractor
BARRIE BUILDING, PETERBORO.
Lady Attendant.
Phone 4-3-1
Office Hours: 10 to 12 a.m., 2 to 4, and 7 to 8 p.m.
Office Closed Tuesday and Thursday Evenings

Telephone 790 When You Want Your
Piano or Organ Tuned
PLAYER PIANOS A SPECIALTY
All Work Guaranteed
W. H. CUNNINGHAM
560 WELLER STREET

Lakefield & Stoney Lake Service

Commencing June 5th, and until further notice, steamer will leave Lakefield on arrival of morning train, and will return from the lake to connect with the 4.40 p.m. train for Peterborough.

For Excursion Rates and further information phone 548,

Stoney Lake Nav. Co.
F. G. YOUNG, Mgr.
434 Park St.

RIVERSIDE PARK PAVILION LAKEFIELD
DANCES twice a week—Tuesdays and Thursdays, 9.00 to 12.00 p.m.
First-class Orchestra.
J. W. LAWLESS.

It's confidence that does it.
WAGSTAFFE'S FAMOUS PURE
JAMS & JELLIES
Made from the very choicest of fruit, grown on their own farms, Strawberry, Raspberry, Black Currant and Loganberry—
4-lb. tins, tin $1.15
1-lb. jars, jar 45c
Individual jars, consisting of Red Currant, Crab Apple, and Mint Jelly, Raspberry Jam, Orange Marmalade, Strawberry Jam, Loganberry and Black Currant Jam, Quince and Pineapple Marmalade and Bramble Jelly—
Each 15c
Dozen $1.75
Ginger Marmalade, jar 40c
Fig Marmalade, jar 40c
Pineapple Marmalade, jar 45c
Bramble Jelly, jar 45c
Red Currant Jelly, jar 50c
TRY CERTO
To Make Your Rhubarb Marmalade, Bottle
40c
PLANTS
Cosmos, very large healthy plants, box ..... 25c and 50c
Brussel Sprouts ..... 2 boxes 25c
Cabbage Plants, in bunches.
PORTER S. WHITE CO.
Phone 208. 334 George Street.

12 PAGES

The Evening Examiner

PROBABILITIES.
Light to moderate winds, fair and warm today. Friday southerly winds, mostly fair and warm becoming sh.. ery at night.

VOL. L., No. 139 PETERBOROUGH, THURSDAY, JUNE 15, 1922 PRICE THREE CENTS

Capitol Entertainment

Direct from Pantages, Toronto

FOOLISH WIVES

NEXT WEEK:
Thursday, Friday, Saturday
SPECIAL MATINEES

THE RUSSIANS WILL PERFORM TRUE TO FORM

Soviet Publicity Chief Looks on Hague Conference as a Hindrance Rather Than Help.

BRIEFS FROM WIRES

MOSCOW, June 15.—(Canadian Press).—On the eve of the Hague Conference officials of the Soviet government informed the press that the Russian attitude at the new meeting will be same as that adopted at Genoa. Karl Radek, Publicity Chief, stated that the Hague Conference will be rather a hindrance than a help because it will "merely create a New United Front of Capital. "Despite her poverty," he said "Russia will enter into relations with foreign countries only on a basis of mutual esteem".

HAD A CONFERENCE

PARIS, June 15. — (Canadian Press).—Belgian Foreign Minister Jaspar had a long interview with Premier Poincare last night which resulted in complete agreement as to stand to be taken by two nations at Hague, says the "Echo de Paris".

Belgium it is added will maintain same attitude she adopted at Genoa regarding return of private property in Russia.

CONFERENCE NEWS

WINNIPEG, Man., June 15. — (Canadian Press). — Resolutions, aimed at preserving in sanctity of the Sabbath, adequate handling of unemployment situation by the Federal Government calling upon Government to make race track gambling offence were adopted by Presbyterian Assembly last night. The final session will be held to-day.

ASK FOR DEATH PENALTY

CHICAGO, June 15.—(Canadian Press).—State yesterday asked the death penalty for William "Sailor" Freedman, lightweight boxer and three others, charged with murder of Abe Rubin in saloon several weeks ago.

IRISH NEGOTIATIONS

LONDON, June 15.— (Canadian Press). — Mr. Griffith conferred with British signatories for three quarters of an hour this morning and was to return to Downing street at four o'clock this afternoon to clear up some formalities. It is understood Mr. Griffith is satisfied with the result of negotiations.

INSANITY MARKS DELORME FAMILY

Mother and Aunt of Accused Were Inmates of Asylum.

MONTREAL, June 15.—(Canadian Press).—The mother of Adelard Delorme, whose trial for slaying his half brother Raoul began in Court of King's Bench before Mr. Justice Monet this morning was discharged from an asylum three days before her death, one of her sisters, an aunt of the accused, was also committed to an asylum while a third sister, although now living at home, was ordered to be committed to an asylum, it was brought out when question of sanity of prisoner was being considered at the opening of case.

MOONLIGHT EXCURSION.
THURSDAY, JUNE 15, 1922. THIS WILL BE THE BEST OF THE SEASON—ST. LUKE'S A.Y. P.A. GET YOUR TICKETS NOW, FOR IF WE SELL OUR NUMBER THERE WON'T BE ANY SOLD AT THE WHARF. FIRST-CLASS ORCHESTRA AND BOOTH ON BOARD. BOAT LEAVES GEORGE ST. AT 7.45, CALLING AT MARK ST. 3d-t.w.t.

TO-NIGHT
THE CATHOLIC WOMEN'S LEAGUE, ASSISTED BY DANNY SIMONS AND FRANK CLARKE, WILL HOLD A GARDEN PARTY TO RAISE FUNDS FOR THEIR RELIEF WORK, AT 151 LOCK STREET, TO-NIGHT. SILVER COLLECTION. REFRESHMENTS. ORCHESTRA.

Dance at Chemong
TO-NIGHT
Paul Glidden's 4-Piece Orchestra

Wife Says Dentist Told Her to Work as Laborer

NEW YORK, June 15. — Mrs. Ruby E. McCombs, wife of Ray McCombs, of Queen, L.I., a dentist who also ran a farm, stated in the Supreme Court today, in applying for alimony, pending a suit for separation, that her husband told her if she wanted more money than he was giving her she could hire out to a neighbouring farmer as a day labourer.

Mrr. McCombs was married on 16th June, 1920, when she was 19 years old, and McCombs 43. After their marriage he took her to live on a farm at Cardiff, N.Y., where she said she had to work from 6 a.m. until late at night, doing all the domestic work on the farm.

She asserted that he kept her at her duties by threats of bodily harm, locked her in a room, and threatened to kill her. She estimated his income at $15,000 per year.

McCombs said his wife abandoned him three months after their marriage, and he left the farm and resumed dental practice.

Justice Marsh denied the alimony plea, with permission to renew it on more complete papers.

ARRESTED AFTER STRENUOUS RUN

Officers Caught Bruce Freeburn of Bobcaygeon After Half-Mile Chase.

In the vigorous enforcement of the Ontario Temperance Act last evening in the town of Bobcaygeon, Inspector J. Stewart suffered a sprained ankle, and to-day was sporting a crutch. It was a painful effort to get down town this morning, and the struggle with the police court stairs was even more excruciating. The suffering and pain was evidently repayed manyfold, however, by the inward satisfaction of a job well done. Bruce Freeburn, of Bobcaygeon, was charged with "selling" and pleaded not guilty. Magistrate O. A. Langley remanded the case until Monday, when four Indians will be subpoenaed to give evidence that Freeburn was the agent of moonshine drank by them.

Paint Can Full For $10.

Yesterday Albert Taylor, who was fined $20 for being drunk, swore that he bought a gallon paint can of liquor off Freeburn in his launch outside of Bobcaygeon last Saturday for $10, and on this evidence the trio of officers — Inspector J. Stewart, County Constable A. R. Moore and Inland Revenue Officer W. H. Buller —went out to arrest the alleged bootlegger. It was in connection with the arrest that the inspector met with an accident.

Slid Out Back Way.

The officers drove up to Freeburn's house about 8.45 last night, just as it was getting dark. Freeburn evidently saw them coming, for he ran out the back way just as the Inspector, who had been sent around to the rear to cover him, arrived on the scene. The two other officers were at the front, and Inspector Stewart shouted to them to take up the chase, while he got under way himself. Freeburn had a big lead, and had taken several fences, and was going across gardens and fields for the big timber by leaps and bounds. Inspector Stewart negotiated one fence, but the second time over slipped on a stone, falling heavily on the right ankle. Regardless of the pain in his leg he continued after Freeburn. Constable Moore had taken the lead and was cornering the puffing and perspiring Bobcaygeon gentleman between himself and Stewart. When Freeburn saw he was in an impress he gave in and was placed under arrest.

"What did you run for?" asked the Inspector.

"I thought I'd give you a little chase," replied Freeburn in what was meant to be a joke, but which the officers, short of wind, crippled and covered with dust and dirt, failed to appreciate.

On the way home in the car the Inspector again asked Freeburn why he had run, and this time received the illuminating reply that "he was chasing the chickens." A [illegible] search of Freeburn's home [illegible] moonshine, but the prosecution, which is in charge of J. Wearing, is banking on the evidence of the Indians that accused sold them liquor, and Inspector W. H. Bulier is on the outlook for a still somewhere in the vicinity.

REVENUE INCREASE.

OTTAWA, June 15.—(Canadian Press)—Revenue for April and May of this year was $81,835,000 as compared with $83,420,000 for same two months last year, while expenditures totalled $46,001,000 compared with $42,767,000 according to financial statement for end of May.

U. S. OFFICIAL IS VICTIM OF RARE DISEASE

A. J. Frey of the Shipping Board Dies of Blastomycosis, a Malady Introduced By Orientals.

FOUND IN CALIFORNIA

WASHINGTON, June 15.—One of the rarest and deadliest diseases known was responsible for the sudden death here of A. J. Grey, Vice-President of the United States Shipping Board Emergency Fleet Corporation, at the Johns Hopkins Hospital, Baltimore, where his case, which had baffled the leading physicians of Washington, has been under diagnosis for some weeks.

The disease has been diagnosed as blastomycosis, so-called because it is caused by the ravages in the human blood of a sort of yeastlike organism, very difficult to combat. In some respects the disease resembles tuberculosis, but it is far deadlier to the human system.

The malady is better known to those who have studied it in California as the San Joaquin Valley disease, so named because practically all the cases recorded in the medical annals of this country had their origin in that part of the United States. There are some who believe the disease was introduced by Orientals. It is known to exist in China. There are a number of Orientals in the San Joaquin Valley. Before coming to Washington, Mr. Frey spent some time in the San Joaquin Valley. He also visited China.

Yielded to Treatment For a Time.

Not until after Mr. Frey had been under close study of Dr. Lewellys Franklin Barker, the famous diagnostician and professor of clinical medicine at Johns Hopkins University, and a staff of experts at the Johns Hopkins Hospital, for some weeks, was the malady definitely diagnosed about two weeks ago as the San Joaquin Valley disease. Since then the case seemed to yield to treatment and Mr. Frey appeared to improve, but he had a sudden set-back and died suddenly in convulsions.

"I am informed," said Chairman Lasker of the Shipping Board, "that the disease from which Mr. Frey died is one of the strangest in medical annals. He had been ill several months. Eight of the ablest physicians in Washington were in consultation over the case before Mr. Frey was finally sent to Baltimore for treatment. They were unable to diagnose it. It seemed as if he had a sort of joint infection, through some strange condition of the blood around the joints. The case was so puzzling that it was decided to send Mr. Frey to Johns Hopkins, where Dr. Baker and his whole staff worked for weeks on the case, trying to discover its exact character.

"I am informed that two weeks ago they definitely decided he was suffering from what is known as the San Joaquin Valley disease. They tell me only about sixty cases are recorded in medical history and that approximately fifty-seven of these were fatal. After the case was diagnosed as this mysterious Oriental disease, Mr. Frey began to yield to treatment and appeared to improve.

Pathologists of the United States Public Health Service, when informed of Mr. Frey's death, admitted that the disease is one of the rarest in medical annals. They said the technical name for the disease is blastomycosis and that it is a sort of blood infection, somewhat similar in its ravages to tuberculosis, and caused by a mouldy or yeast-like organism.

In reply to questions one official of the Public Health Service said the disease had not been found in many places outside the San Joaquin Valley, but that in a different form a disease of this kind had been found mainly in Chicago. Experts here say that perhaps the best authority on the disease in this country is Professor William Ophuls, of San Francisco, a native of Brooklyn, educated in Germany, who is Professor of Pathology of the Leland Stanford Jr. University and pathologist of the Lane Hospital in San Francisco.

Dr. Barker, who was in charge of Mr. Frey's case in Baltimore, was called into consultation in the case of Woodrow Wilson when the latter was so seriously ill at the White House.

June 16th

REMEMBER—Fishing Tackle that takes the hard luck out of Fisherman's Luck" at White Bros. 174 Hunter W.— Open evenings. 2d141

The population of Tokyo and its suburbs increases at the rate of 150,000 a year.

POKES FUN AT "WET" REGIME ON LINERS

Gallivan Reads Shipping Board Boat's Wine List in the House.

Volstead Defied at Sea.

WASHINGTON, June 15. — What he termed absolute disregard of the Volstead law on Shipping Board ships formed the theme of a speech by Representative Gallivan of Massachusetts, an avowed 'wet' in the House yesterday afternoon. Reading from a wine list of the President Pierce, Representative Gallivan charged that here was an instance of the inconsistency in the laws' application, for, he, asserted, the poor could no longer obtain them easily.

"The wealthy and leisurely tourist find the law a negation and a farce on ships sailing the seas under the American flag," said Mr. Gallivan. "Its open violation on the ships of the United States Shipping Board makes one laugh when he reads so much about law and order now that the Eighteenth Amendment has been adopted. Here and now I desire to call attention to and emphasize the barefaced hypocrisy of a Government appropriating money to enforce this bastard child of prohibition and at the same time appropriating more money to advertise the violation of its own laws on its own ships the minute they get outside the three-mile limit.

"We have the lovely Volstead ideas as interpreted by Volstead's friend, Lasker, which is a paradox —we may not get drunk on land, but we can get drunk on water. Do you know what I mean?

"I hold in my hand the wine list of one of Mr. Lasker's sailing delights. It was formerly known as the steamship Peninsula State and now bears the name of one of our former Presidents—President Pierce It is one of the most prominent transatlantic ships of the United States lines.

"When I read the reminiscent and at times exasperating details it is not with any intention of giving pain or sorrow to those members of Congress who voted for Volstead law. Rather it is to let Congress and the country know how on American territory under Federal appropriations, the law is violated daily.

"Listen to the list, you men of intelligence and you men who were frightened when the Volstead finger was pointed at you and you were driven to vote for this law. Burgundy at $2 per bottle! Oh, boy! Ponet Canet only $1.50! Cordon Rouge, 1911, only $7 a quart! Johnny Walker and Haig — Haig 25 cents a drink! Oh, think of it! And Jamaica rum only two-bits!

"The morals of the American people have been lowered by the Volstead law, and it is time for the people of this great country to wake up to the true character and purposes of the pseudo-religionists who have, by a vindictive and iun-American propaganda, inaugurated a reign of terror in and out of Congress."

GREAT PRIVILEGE TO BE A CITIZEN

Judge Huycke's Reminder to B. R. Strano in Application for Naturalization.

B. R. Strano's application to be admitted into Canadian citizenship was favorby heard this morning by Judge Huycke who said it would probably be granted Replying to his solicitor, Mr. S. T. Medd, Mr. Strano said he was 28 years old and had come from Italy to America in 1909 living for a time in the United States and then in Canada, first in Toronto and subsequently in Lindsay and Peterboro. He is married, has three children, and owns a house on George street near the Exhibition Park, apart from being a fruiterer opposite the Examiner office. Strano said he had never had any collision with the police except once for speeding.

"It is a great privilege to be a British subject and perhaps greater to be a Canadian" said His Honor "and we should be careful about what kind of people we receive as citizens. It will be your duty to be a loyal and intelligent Canadian."

Percy Hooper gave Mr. Strano a strong testimonial. He is a tenant of Mr. Hooper's who had known Strano since he came to Peterboro.

Police Sergeant Wigg said he had always found Mr. Strano a gentlemen and P. C. Thomas added that he had never heard anything against him.

HOME MADE WINE EXEMPT.

(Canadian Press.)

OTTAWA, Ont., June 15.—It is officially stated that a resolution introduced in the House to prohibit the manufacture of home brew does not affect home-made wine.

CLEANING MANIA

Pedestrians Often Suffer As A Result of Dry-Cleaning and Flushing Sidewalks.

The old copy-book maxim said that "Cleanliness is next to godliness," but no one ever stops to think of the countless individuals who are bothered and riled up by an excessive desire for cleanliness. There is the house-cleaning mania, for instance, with the victims who go to bed with the odor of paint strong in their nostrils and get up to the whirr of the vacuum cleaner, and then again, we have the industrious merchant who persists in a thorough dry cleaning of the pavement in front of his establishment, followed by just as thorough a flushing with a hose. Taken bye and large, the whole process is objectionable. If a pedestrian ventures along during the first operation, he is assailed and surrounded by a choking, blinding cloud of dry, elusive particles that cling to his clothing and get down his windpipe and irritate his eyes and nostrils. In these halcyon days, when a lurking consciousness of dead eels in the water pipes and multitudinous germs in the milk give the ordinary citizen the feeling that wet things are dangerous, it doesn't add to the joy of life to realize that one is absorbing another dose of perfectly dry disease spreaders.

However, the second process is just about as bad. An experience becoming all too common is that of the unwary walker who approaches the wielder of a hose intent on flushing the sidewalk. Just at the last critical moment the rushing stream is diverted momentarily, and one passes along over a moist area calculated to take the squeak out of the newest leather shoes, or the nice, fresh white paste off the cleanest ducks. A moment later, the inundation starts again, and a moist feeling about the ankles serves as a reminder of a near shower for some time to come.

Just in passing, a word might be added regarding the habits of certain lawn-growers who persist in placing their sprinklers in such a position as to compel passers-by to describe a wide arch out on to the roadway to escape a thorough wetting.

CELEBRATED THEIR GOLDEN WEDDING

Mr. and Mrs. Thomas McConnell Rejoiced With Relatives and Friends

Mr. and Mrs. Thomas McConnell of East Emily celebrated the fiftieth anniversay of their wedding on Tuesday, June 13th at their home in the company of their family and a few invited friends. Nine children and eigheen grandchildren were conspicious in the day's festivities. The children were: Thomas of Peterboro and Harold, Pennington, Stephen, William and John of Emily and four daughters Mrs. Lewi. Fry of Peterboro, Mrs. Thos. Pogue of Ops, Mrs. Fred McBain of Omemee and Miss Irene McCoennll at home.

Among the friends present were Rev. Mr. Stillman and Mrs. Stillman and Rev. Mr. James and Mrs. James of Omemee. During the evening Mr. Sillman baptized the baby of Mr. and Mrs. Harold McConnell, and Mr. and Mrs. Pennington McConenell's baby was baptized by Mr. James. One of the happiest incidens of the celebration was the presentation to the jubilarian couple of fifty year's wedded life of a gold-beaded ebony cane to Mr. McConnell by Tommy Pogue and a morocco leather purse of gold to the bride of fifty years ago by Gertude Fry. Mrs McConnell also received flowers from Laura and Victor McConnell, who were also her grandchildren.

After the presentations, Mr. and Mrs. McConnell with their sons and daughters, the visiting ministers and their wives sat down to a bounteous supper that brought back memories of their nuptial banquet of half a century ago. The brothers-in-law and sisters-in-law occupied the second table and the grandchildren were served last. Toasts were given by Rev. Mr. Stillman and Rev. Mr. James to the happy couple, with the entire assembly honoring them. Photographs were taken of Mr. and Mrs. Stillman and their children and grandchildren, and the evening was happily spent with games and music and dancing. At a late hour the relatives and friends departed after expressing their best wishes to Mr. and Mrs. McConnell who are now 76 years and 67 years old respectivel with the prospet of their lives extending well beyond the allotted span.

LATHBURY IS DEAD.

LONDON, June 15.—(Canadian Press)—Daniel Connie Lathbury, well known journalist died today. His denunciation of the British policy at outbreak of Boer war was largely accountable for his peremptory dismissal from editorship of the Manchester Guardian.

ANOTHER CASE FROM HARVEY GOES TO JURY

Harold Montgomery Indicted for Indecent Assault on School Girl —Spite Alleged by Defense.

ONE CRIMINAL ACTION

On an indictment that was reduced from attempted rape to indecent assault against May Nicholls, aged 17, of Harvey Township, Harold Montgomery, 20 years old, of the same township, pleaded not guilty before Judge Huycke and a trial jury on Wednesday afternoon, when the case was begun about five o'clock.

It was the only action in the criminal list.

At the preliminary hearing Magistrate Langley had committed Montgomery for trial, and the Grand Jury had brought in a true bill.

The evidence was all put in during the evening session, and the argument of counsel proceeded this morning.

Mr. J. F. Strickland represented the Crown, and Mr. Joseph Wearing conducted the defence.

May Nicholls, daughter of Stephen Nicholls, said she was 17 years old on 31st May. Her home is about a mile west of Buckhorn. According to her story, she met Harold Montgomery while on her way home from school on 29th March. She alleged that he threw her down at the side of the road, and made certain improper advances, which she resisted. She got up a moment later and went home. She told her mother what occurred, but her father did not learn of it, according to the evidence, until nearly two weeks afterward.

In his cross-examinations, Mr. Wearing directed questions to ascertain whether the girl's father had any animus against Montgomery as a result of the muskrat case between Stephen and Nathan Nicholls, which was heard in the previous sessions of the Court.

The father denied that he had any ill-will against the boy as a result of the muskrat litigation.

Montgomery admitted having met the girl on 29th March after school, but denied that he had said or done anything improper to her. He had merely asked her to go to a dance.

In his address to the jury, Judge Huycke pointed out that nothing had ever been brought against the boy or the girl previous to this case. They were both respectable, decent, ordinary young people. It was pathetic and very deplorable to see them in this position. It would always be an unpleasant memory for this girl, and whatever the result it would be an unpleasant memory and not a subject of congratulation on the part of the defendant.

His Honour said that the jury had to exercise their composite commonsense in dealing with the evidence. Their problem was largely to determine whom they should believe.

The jury empaneled for this case was: James Miles, Dummer Township; Wilbert Miller, Otonabee; Frank Shanahan, 614 Downie Street; Joseph McNeeley, Belmont; Alex. Edmison, Smith; Willrid Sullivan, Douro; Clark Garbutt, Smith; Ernest Hanna, Charlotte Street; Richard Staples, Otonabee; Samuel Jay, North Monaghan; George Evans, 51 McGill Street; Robert Lloyd, Dummer.

Court was adjourned at 12.30 p.m. while the jury was still out.

At 2.45 the jury returned, Juryman James Miles submitting their verdict of "not guilty."

"I cannot find any fault with the jury's verdict in view of the contradictory evidence. I cannot say that they have done anything wrong. The verdict in any case would probably not hae been wrong," said His Honour Judge Huycke.

Mr. Wearing, solicitor for the accused, made the formal motion for dismissal, after which the judge addressed himself briefly to the acquitted prisoner. "Harold Montgomery, you have heard what the jury has done and what I said that no person could find any fault with what has been done. I do not want to make it a burden to you for I know this trial has been burden enough. I do not say you were guilty. You know that better than I do, better than the jury does, but let this be a lesson to you. I hope you will grow up to be a good, honest young man, and I feel sure you will. My best wishes go with you. See that you are a credit to your parents who have stood by you, and to you your friends."

His Honour adjourned the court sittings until Tuesday morning, when the case of Fontaine vs. Evans will be heard.

HOUSE FOR SALE—RED BRICK. WEST END. NEWLY DECORATED. PHONE 1285J. FRIDAY 5 TO 7 P.M.

Americans Here For the Fishing

When the fishing season opens to-morrow morning, as many, if not more Americans than ever, will be out on the waters of Stoney, Lovesick, Pigeon and the other lakes in the chain, trying for a strike, and the guides will have one good day's work at least. According to Inspector M. J. Woodcock, of the Game and Fisheries Department, the fish have never been more plentiful. C. G. Graham of the Empress Hotel, stated that yesterday a number of parties went through, headed for different points at the lakes where the big fish are reported to be frequenting the deep pools, and today further parties were looked for.

The Trent Waterways Development Association continues to receive daily enquiries in regard to the district and there have been numerous requests for the association to arrange for cottages for the tourists. The association is ready to undertake this responsibility, but is not in a position to round up the owners of summer places who would like to rent them for either a short or long period. If owners would send their names and information in regard to the cottages to the secretary, L. Fraser, they would be referred to prospective tenants.

IDENTIFIED AS BANK RAIDER

Edward McMullen Named By Woman in Trial at Sarnia.

SARNIA, Ont., June 15.—(Canadian Press).—Testifying in the trial of Edward McMulle charged with being connected with robbery of Bank of Toronto at Wyoming, Mrs. Bessie Hunt, of Wyoming, declared that she had never seen a photograph of the accused and that he was second bandit she saw emerging in Indian file from the bank and carried a black bag and revolver.

CONSTABLE STRATTON WARNED LADY DRIVER

Fair Sex in No Way Exempt from Provisions of Motor Vehicles Act.

The activities of Provincial Constable T .Y. Stratton have in no way abated and this morning two summons were sworn out by him as a result of an hour spent on the Chemong road yesterday. For the first time the constable had to warn a lady driver that she was exceeding the speed limit. She was going 28 miles an hour and the constable reminded her that 25 miles was the limit. She promptly slowed down. "I gave her the same warning I gave the others. I don't want to have to arrest any ladies, but if they break the law they will have to pay the same penalty as the male drivers," he said.

"In this prosecution having the desired effect? Is it stopping the speeding?" the Examiner asked.

'It certainly is. At least that is what the farmers tell me. There is a lot of speeding going on yet, however. That rain put a stop to it for a few days, but the roads are drying up again and now that the gravel is oiled it will be worse there," he said.

LIVES LONG WITHOUT RULES.

Ex-Senator Cole, Centenarian, To Be Honoured by Wesleyan.

CHICAGO, June 15. — Former Senator Cornelius Cole, 100 years old, of California, and former Senator Watson Squie, 85 years old, first Senator from the State of Washington after its admission to the Union, passed through Chicago on their way to Wesleyan University, Middletown, Conn., where honorary degrees will be conferred on them.

'I haven't any recipe for long living. I've never taken many pains to preserve my health," said Mr. Cole.

"I don't see any object in an unduly prolonged life, anyhow. I smoke, and I've drank my share of liquor."

Mr. Cole is the oldest graduate of Wesleyan University.

DANCE AT LAKEFIELD PAVILION.
A SPECIAL DANCE WILL BE HELD AT RIVERSIDE PAVILION, LAKEFIELD, FRIDAY, JUNE 16. PAUL GLIDDON'S 4-PIECE ORCHESTRA. 2d-140-3848

WARDEN WITH WHEELBARROW LEADS PARADE

Reeve Strickland and E. R. Tate of Lakefield. Trying to to Win Wager With A. E: Dawson.

WHEEL TO PETERBORO

LAKEFIELD, June 15.—Promptly at 12.30 this afternoon before a big crowd that comprised practically the whole population of the village, Warden John C. Strickland and Mr. E. R. Tate hitched themselves to a wheelbarrow containing Mr. A. E. Dawson, and started down the highway on the Smith side of the river in an attempt to win an unannounced wager that they could land their passenger in Peterborough within five hours.

The ringing of the fire bell informed the villagers that the stunt was actually going to be launched, and skeptics who had refused to believe that the team of Strickland and Tate would try to make good their bet, gathered in front of the town hall, still doubtful and in the mood Missourian. Farmers from the surrounding country swelled the crowd which was animated by a high holiday spirit and mildly excited by the novelty of the event.

Dictionary Ruled Out.

Dressed in white flannels and carrying an umbrella and a big dictionary, in accordance with the provision permitting him to have a book for diversion on the trip, Mr. Dawson stepped from a motor car into the specially built wheelbarrow. The Warden and Mr. Tate appealed to the referee, Mr. G. G. Connell, objecting that Mr. Dawson was taking on too much excess baggage in the big dictionary, which had greatly tickled the spectators. After some deliberation, Mr. Connell debarred the Webster volume, but declared that everything else complied with the agreement of the wager.

Mr. Dawson had the floor of the barrow filled with straw. He ensconced himself on the seat which had been placed up over the wheel, comfortably upholstered and still further improved by an expansive padded back against which Mr. Dawson leaned with a luxurious touch in contrast to the position of Warden Strickland, who lost the draw with Mr. Tate and had to make the start between the handles.

Tug Straps, Too.

Mr. Tate's role during the first stage of the trudge wasn't exactly that of a guide, observer or refreshment attendant. A long rope tied to the dash board of the barrow was specially provided for tugging purposes on the upgrades, bunkers and other hazzards of the route, and was intended to lighten the load of the man between the shafts.

Most of the crowd followed the Warden down the road and over the bridge in the general direction of Peterborough and it was expected that some of them, like a veritable Riley's army, would stick through the nine miles to the office of Dawson and Ackerman in the Toronto Bank building at the corner of Hunter and George streets. Some of the Warden's friends were betting among themselves as to whether he and Mr. Tate would reach their destination and some of the most confident ones believed that four o'clock would see them in Peterborough.

The Warden called to Mr Tate for relief after they had gone some distance from the village, and the first stop and change of motive power was made.

Reach Nassau at 2.15.

(From Examiner Reporter.) — The wheelbarrow detachment from Lakefield passed Nassau at 2.15 o'clock, going strong. Mr. Tate was pushing between the "shafts," and as they came up the long hill Warden Strickland ducked into the harness and helped by hauling. Near Nassau the ball bearings of the barrow began to smoke and squeak, and a stop was ordered while a shot of lubricant was sprayed over the axle.

(Continued on page 12)

MOONLIGHT
FRIDAY NIGHT, UNDER AUSPICES OF TUXIS BOYS OF GEORGE STREET CHURCH, STEAMER STONEY LAKE. BOOTH; ORCHESTRA. TICKETS 25c. 2d-141-3858

PARIS CAFE
WILL BE OPEN AT 6 O'CLOCK EACH MORNING, AND CLOSED AT 2 A.M. SUNDAYS, WILL BE OPEN FROM 10 O'CLOCK IN THE MORNING AND CLOSE AT 2 A.M. 12d-1

6-Roomed Frame, 2½ storey, hardwood floors, furnace, west side $2,600
7-Roomed Frame, good garden, 2-piece plumbing, west side $2,700
Modern Brick House, oak finish, west side $4,600
Real Good Busines with Property, central. Good proposition for a live man.

TAYLOR & HOWDEN
144 HUNTER STREET. REAL ESTATE. PHONE 1462

NURSING

MATERNITY NURSING AND will help with work. Apply 187 London street. 3d 141 3537

WANTED— PRACTICAL NURSing. Apply Examiner Office for address. 3d 142 3558

HELP WANTED—Male

SIX MORE MEN WITH SELLing experience preferred. Apply H. Gilbert, 182 1-2 Hunter street 6d 144 3548

$200.00 WEEKLY FOR LIVE wire salesmen with cars, demonstrating greatest Ford specialty invented. Every demonstration means a sale. Milfred Specialty, 75 Jarvis street, Toronto. 3d 140 3526

MEN—WE WANT REPRESENtatives in every city and town in Canada to sell automobile stop signals, positively prevents accidents; every car owner a prospect; easy to sell; big profits. Write for particulars and agents proposition, Canadian Auto Shops P.O. Box 154, Niagara Falls, Ontario. m th s—tf

MAKE MONEY AT HOME — $15 time writing show cards for us. to $60 paid weekly for your spare No canvassing. We instruct and supply you with work. West-Angus Showcard Service, 29 Colborne Building, Toronto. dtf 730

Give us your confidence—
We aim to please!

Why Hesitate to Buy a Used Car?

Millions of Used Cars are giving perfectly satisfactory service all over the world.

Just think for a minute — Nearly every Car you see is a Used Car. True, it may not have been bought as a Used Car, but once it has seen service it automatically becomes one.

So people who realize that a good Used Car will give them thousands of low cost miles, pleasure, and happiness are buying USED CARS right now.

We have what you want—and you have to pay no Sales Tax. You can buy one of our Used Cars with confidence, and we are prepared to give terms.

Drop into our Showrooms, and find your favourite Car. We have practically every make in stock. Any of these can be bought for Part Cash and the balance on Easy Monthly Terms.

See our Special Week-end Offerings:

Studebaker Special 5-Passenger—looks and runs like new.

McLaughlin K-45; special sacrifice—lovely condition.

Baby Grand, eight; newly painted; a snap for Cash.

Give us a call before buying that Car.

Carters' Used Car Sales
— 212 CHARLOTTE STREET —
'Phone 832

FOR SALE

Gray-Dort, 1917, with starter; just overhauled; tires practically new; also spare and rim. If sold at once, $300.00 Cash. Can be seen at
CARTER'S CAR EXCHANGE.

FOR SALE

A Pneumatic Tire Trailer. Sacrifice for $35.00. Just the thing for Campers. Can be seen at
CARTER'S CAR EXCHANGE.

Overland
BANKS'

We have sold to date twice as many Overland Cars than we did during the season of 1921.

"There's a Reason"

SEE **BANKS'** FOR
Used Car Bargains

HELP WANTED--Female

WANTED — A WOMAN AND girl at American Hotel. 3d 142 3562

MAID WANTED 3 IN FAMILY. Apply 296 Stewart street. 1d 140 3865

WANTED —'GENERAL SERVant. Apply 515 Water street. 3d 142 3560

TEACHERS

YOU ARE LOOKING FOR some congenial and profitable occupation during your vacation. We have something exceptional for ladies of 25 and over who come well recommended. Mr. Hayman, 204 Barrie Bldg. 5d 142 3525

WANTED — EXPERIENCED maid with references. Apply 300 London or 'Phone 1772 9d 143 3763

WANTED — EXPERIENCED stenographer, one with knowledge of French preferred. Apply Box 3875 Examiner Office. 3d 142 3875

PREVIOUS BUSINESS EXPERience is not essential to some lady not under 25 years of age, of neat appearance and pleasing personality who is capable of holding position of trust. Apply Box 3469 Examiner. 6d 140 3469

FOUND

FOUND ON MONDAY — ON Chemong Road, an overcoat. Owner please prove property and pay expenses and call for same. Isaac Milburn, Chemong Road. R. No. 1. 3d 141 3551

NOTICE

HENRY BROS., CARPENTERS and builders. Estimates given on repair and new work. Orders will receive prompt attention. Residence 14 Murray street. 'Phone 1024. 26d 155 3599

BAGGAGE AND EXPRESS — Prompt service. Vincent's, phone 1562J. 26d143 3070

NOTICE — REGISTERED JERsey bull for service, at north end of Dixon's Lane. 6d188 3726

AUTO TAXI — 7 PASSENGER auto taxi, J. W. Devall, 458 George street. 'Phone 574J or 214f day and night service. Residence 1096W. 6d 142 3502

NOTICE

PAINTING, PAPERING AND decorating. Drop a card to A. Davidson, 33 Aberdeen avenue, 'Phone 1247W. 3d 142 3565

WANTED

MOVING AND CARTING, ANY distance; also hardwood for sale. Phone 1114J, Owen Johnson, 187 Perry street. 26d24.670

WANTED TO BUY—A YOUNG Jersey Calf eligible for registration. Give particulars to Farm and Dairy, 'Phone 606, Peterboro. 3d 13 15 17 3814

WANTED TO BUY—ABOUT 50 acres of good land with buildings, close to city. Apply 575 Patterson street. 3d 141 3534

WANTED — MOTOR BOAT — About 6 H.P., 2 cylinder. Apply S. E. Henderson, 17 St. Paul St., Lindsay. 2d 18 4832

WANTED—AUTO TIRES, RUBbers, boots and shoes; sound second hand b ap copp r and brass, all kinds of scrap iron, delivered to STEVENS, next to Cold Storage. Address 364 Mark St., Peterborough, or phone 1389W.

WANTED—A ROOMER; FIRST class room central. Rent moderate. Apply Examiner for address. 26d 163 3520

WANTED — SEWING BY THE day or would go to the country. 'Phone 443W. evenings. 3d 140 3518

WANTED TO RENT — SMALL furnished house or apartment from June 15th to Sept. 1st for man and wife and young daughter Address Box 3517, Examiner. 3d 140 3517

AGENTS WANTED

AN AGENCY FOR A RELIable nursery firm is profitable. You can sell in country, town or city. We grow and sell the best only and want reliable energetic agents for unrepresented territories. Write now Pelham Nursery Co., Toronto. 25d 161 3497

CHIMNEYS

FURNACES AND CHIMNEYS cleaned also roofs repaired. 'Phone 1851W. 26d 156 3375

SITUATIONS VACANT

TEACHERS AND COLLEGE MEN

YOU ARE HOME FROM School or College for the summer and wondering what to do. We can offer congenial and profitable work in your own district to men over 21 years who come well recommended. Apply to Mr. Hayman 204 Barrie Bldg. 5d 142 3524

WE PAY $1 AN HOUR FOR your spare time writing showcards. Particulars free. Kwik Showcard School, Toronto, Canada. 12d3 5 7 10 12 14 17 19 21 24 26 28-3464

FOR RENT

TO RENT — VACUUM CLEANer. Phone 506. 26d158 3431

TO LET— MODERN HOUSE. 'Phone 1749J. 3d 141 3544

TO RENT—5 ROOMED BRICK bungalow, 10 minutes walk from C.G.E. ring 976-24. 3d 141 3546

A NICE BRIGHT APARTMENT 3 rooms and bath, central. Appy Examiner for address. 3d 140 3530

FOR RENT—2 STOREY BRICK House. Central. $25 per month. Appy 65 McDonnel. 3d 142 3556

TO RENT— 4 ROOMED FLAT. No children. Apply Examiner for address. 3d 142 3514

TO RENT—FURNISHED ROOM with or without Board. Apply 172 Brock. 3d 141 3846

TO RENT—MODERN 6-ROOM ed cement block house on Hart Avenue. Apply 677 Water street. 3d 142 3567

TO RENT — LARGE BED SITting room. Suitable for 2 young girls or two men. Boarders or roomers with conveniences. Apply Examiner for address. 3d 141 3536

TO RENT—6 ROOMED FRAME House. Apply 43 Frank street, Brownton. 3d 140 3532

TO RENT—NO. 1 APT. STEVens apartments. Newly decorated. Apply 208 McDonnell street. 453M. 5d 142 3522

FOR RENT — GARAGE. APply 370 Hunter street. 3d 140 3521

TO RENT — UNFURNISHED rooms over Robinson's Office on Charlotte street. Apply 225 Charlotte. 3d 140 3826

TO RENT — HOUSE AND stable on Sherbrooke street. Immediate possession. Apply 241 Stewart street. 3d 140 3523

TO RENT — FOUR BRIGHT Unfurnished rooms. Central. Bath, room, gas, electric light. Apply 183 Antrim. 6d 140 3462

TO RENT — MODERN HOUSE on Burnham street. Apply 587 Bolivar street. 6d159 3456

TO RENT—FURNISHED BEDroom suitable for gentleman. Use of bath. Apply 374 1-2 George street. 3d 142 3557

FOR RENT — OFFICE ON George Street. Apply 437 George street. dtf

TO RENT—FURNISHED ROOM light housekeeping if desired. Apply Examiner for address. 6d 142 3490

TO RENT — UNFURNISHED or furnished rooms, opposite Victoria Park. Apply 467 Water St. 2d 141 3864

TO LET—FURNISHED OR UNfurnished rooms in good locality Modern House. All conveniences Or roomers taken. 'Phone 1812.

TO RENT—WELL FURNISHED cottage at Stoney Lake for July and August. Good location. Safe bathing. Apply Box 3862 Examiner. 3d 142 3862

FOR RENT — HEATED OFFICE in Bank of Commerce Building Immediate possesion. Apply 437 George stret. dtf 2801

TO RENT — UNFURNISHED rooms over Dr. Robinson's Livery office Charlotte street, suitable for offices, tailor shops, or residence. Apply 225 Charlotte St 3d 142 3872

TO RENT — BRIGHT AIRY FURnished rooms, very central; all conveniences; meals if desired; young business girls or gentlemen preferred. Apply at Examiner. d141 3481

TO RENT—FURNISHED FOR 3 or 4 months a bright 5 roomed apartment 3 piece bath, electric lights also gas range connected ready for use. For particulars apply 293 Dalhousie, 'Phone 273J 3d 142 3563

TEACHERS WANTED

WANTED — QUALIFIED teacher (Protestant) for Auburn school, No. 11 Douro. Apply stating salary and experience F. G. Profit, R. R. 9 Peterboro. 3d 140 3529

WANTED — EXPERIENCED teacher for School Section No. 2 Smith with second class certificate. Duties to commence on Sept. 1st. Apply E. Mahood, R. R. No. 2, Peterborough. 6d 10 13 15 17 20 22 3447

AUTOS FOR SALE

FOR SALE— 6 CYLINDER AMerica runabout in good running order. Apply at 5 Dunlop street. 3d 142 3554

FOR SALE — FORD TOURING car in good condition. Newly painted. Will sell at sacrifice. Apply Examiner for address. 3d 142 3566

FOR SALE

FOR SALE — FIRST CLASS top soil. 'Phone 1719J. 12d148 3484

FOR SALE —NEW DELIVERY Box for Ford car. Apply 85 Hunter street. 3d 142 3564

FOR SALE—WILTON RUG 10 by 10 1-2. Apply 24 Aylmer or 'Phone 1923W. 3d 142 3555

OFR SALE— HALL RACK AND 4 piece parlor suite. Apply 13 Monaghan Road. 3d 142 3860

FOR SALE — GAS, COAL AND Wood combination stove; dining room suite; kitchen cabinet, brass bed. Apply 506 Patterson St. 3d 141 3550

FOR SALE — WILTON RUG. Good as new; be sold at half price Apply 452 Donegal street. 3d 141 3540

FOR SALE—PEERLESS GARland cook stove with reservoir, also Grand Jewell Heater with feeder. Apply Examiner for address. 3d 141 3535

FOR SALE — A GOOD HOLstein cow, fresh. James Innes, R.R. 3, Peterboro, (Provincial Highway, Gravel Road). 3d 141 3515

FOR SALE—BICYCLE, CHEAP. Good running order. Apply 156 London street. 3d 140 3824

FOR SALE — TWENTY OR thirty pigeons. Cheap. 202 Edinburgh street. 3d 140 3512

FOR SALE — LUMBER ODD lot of black ash red cedar, shumac oak, cheap; Dowel machine, $2.50 sanding drum, $2.00. Apply 533 Armour Road. 3d 140 3519

FOR SALE—PRETTY CEMENT Urns. Apply 677 Water street. 6d 142 3487

PORTABLE HEN HOUSE 14 feet by 10x7 feet. Suitable for garage. Cheap for quick sale. Harry Young, 48 Jackson avenue. 3d 141 3543

FOR SALE — THE EXAMINER has some rent receipts in check book form, with stub attached 10c a book. These are handy and cheap. Call to-day. 12d

FOR SALE— FERN STAND $6; window box $2; Waste Paper Baskets $1.50; reading lamps $7; Smoking stands $2; Jardinieres, Shopping, baskets, trays, flower baskets, Vetcraft corner. Dublin and George street. 3d 142 3552

FOR SALE —DRESSING CASE $8; gramaphone $10; sideboards, $8; organ $4; rocker $3; chairs, 60 cents. Cupboards $2 and $3. Quantity of lamps and small wares, cups and saucers, stove pipes and other goods. M. T. Butcher, 677 Stewart street. 2d 140 3541

FOR SALE — BICYCLE BUSIness in Port Hope including all machinery 5 h.p. gas engine, latest improved lawn mower and skate grinder, and combined saw with other machines also bicycle accessories. All in first class condition. Cost over nine hundred dollars. Will sell for half price. Ill health reason for selling. Also a nine room house with all modern up-to-date improvements new roof and painting. All at a bargain. Apply S. F. Long, Ward street, Peterboro. 6d 145 3553 1w

HOUSES, REAL ESTATE

LOT FOR SALE—WITH BUILDings, suitable to be turned into a house. Apply 283 Stewart street. 3d 141 3547

FOR SALE—LOT ON VICtoria Heights. Choice spot for bungalow. 'Phone 1334J. 3d 141 3839

FOR SALE—ONE BLACK ANcona rooster, 10 White Leghorns and one rooster. Will sell cheap. Apply 250 Carlisle avenue. 3d 141 3539

Lakefield News.

LAKEFIELD, Jue 15.—Mrs. G. G. Connell and Miss Clare were in Peterboro on Monday.

Messrs. W. H. Casement, R. C. Strickland and Dr. S. J. Gibson motored to Campbellford on Saturday.

Mr. and Mrs. N. H. Fitzgerald and Mr. Donald Fitzgerald motored to Sandy Point on Sunday.

Miss Hunter is in the village from the lakes for a few days.

Miss Stark left on Tuesday for Toronto where she will be one of the assistant Associate Examiners of the Lower School examinatoins.

Mr. George Douglas of Young's Point was in the village on Monday.

Mrs. Robt. Watson was in Peterboro on Monday.

Mrs. LeFevre, who has spent the past year in the village, leaves on today for England where she will remain for the summer.

Mr. Leo. J. Garvey, principal of the High School at Bath, has been appointed an assistant Associate examiner at the Lower School Departmental Examinations, Toronto.

acker Mines, Ontario.

ARCHITECTS.

W. & WALTER R. L. BLACKWELL — Architects. Office, Bank of Commerce Building, corner of Hunter and Water Streets. Telephones, Office, 1300J; Residence, 1272.

W. H. BARRY—Architect. Plans prepared for Monumental, Commercial and Domestic Buildings. Office, 539 Gilmour street. Phone 567.

BARRISTERS AND SOLICITORS

GORDON & O'BRIEN—Barristers, Solicitors, Notaries. Money to loan on easy terms. Special attention to Patents and Trade Marks. Phone 219. G. N. Gordon, J. A. O'Brien.

S. T. MEDD—Barrister, Solicitor Notary, Office over the Dominion Bank, corner of George and Simcoe Streets. Telephone No. 22. Private funds to loan at current rates upon easy terms.

C. R. WIDDIFIELD, B.A., Barrister, etc., and Solicitor for the City of Peterboro. Money to Loan. Office, over the Bank of Commerce. Phone 650.

PECK, KERR & McELDERRY, Barristers, Solicitors and Notaries. Office, Water street, Peterboro. Money to loan at the lowest current rates of interest on easy terms of payment. E. A. Peck, F. D. Kerr, V. J. McElderry.

O'CONNELL & CORKERY — Barristers, Solicitors and Notaries. Money to loan at the lowest current rates of interest. Daniel O'Connell, John R. Corkery, Hunter street, two doors west of the Post Office.

DUMBLE & JOHNSTON—Barristers, Solicitors, etc. Office, over the Toronto Savings and Loan Company, George St. D. W. Dumble, K.C., W. Johnston.

A. E. DIXON—Barrister, Solicitor, etc. Office, Hunter and George Streets. Entrance next to Madill's drug store.

HALL & HALL—Barristers, Solicitors and Notaries Public, Hunter Street, Peterboro, next to St. John's Church. Money to loan at the lowest rates of interest. E. H. D. Hall. Basil D. Hall.

MOORE & WEARING — Barristers and Solicitors, 408 Water Street, opposite the Post Office. Money to loan at the lowest current rates of interest. Jos. Wearing, M.A.

R. R. HALL—Barrister, Solicitor, etc., Peterboro, Ont. Office, corner of Hunter and Water streets, over the Canadian Bank of Commerce. Trust Funds to loan on easy terms of payment.

JAMES FORDYCE STRICKLAND—Barrister, Solicitor, Notary Public. Money to loan. 375 Water street, Peterboro. Phone 191.

WILFRED F. HUYCKE. Barrister, Solicitor, Notary Public. 395 Water Street. Telephone 239.

MONEY TO LOAN.

We have funds to loan on Real Estate Security at the lowest rates. GORDON & O'BRIEN. Phone 219.

OSTEOPATHY.

DR. BRUCE E. MARSHALL—Osteopathic Physician. Office, 242 Hunter street. Hours, 9 to 11, 2 to 4 p.m., 7 to 8 p.m. Telephone 116W.

DRS. WALMSLEY & SETTLE—Osteopathic Physicians. Office in Sun Life Building, corner of Hunter and Water Streets. Entrance 124 Hunter Street. Phone 649 Office Hours, 9 a.m., to 9 p.m.

MEDICAL.

DR. BUCHANAN, F.R.C.S., Edinburgh; M.R.C., Eng.; L.R.C.P., London. Eye, Ear, Nose and Throat Specialist. Hours, 9-11, 2-4 p.m., and 7-9 p.m. Phone 519 Office, corner of Water and Murray Streets

T. GEORGE LOUDON, M.D., C.M., Physician, Surgeon and Accoucheur. Office, 20 Brock street, Phone 1868. Office hours, 9 to 11 a.m., 2 to 4 p.m., 7 to 8 p.m.

THE PORCUPINE BOOT

IT FIXES BLOW-OUTS

Built of six-ply fabric, studded with steel quills, it cannot bulge, creep, or move, and is guaranteed to carry you at least 500 miles.

Size 3½ Reduced to $2.00 Each
Distributed Exclusively by
THE R. W. DAVIDSON CO.
PETERBORO, ONT.
Ask your dealer—Agents wanted.

H.P.LINDSAY AGENCY CO.

Insurance and Real Estate
—District Agent for Security Life—

For rent, a House on Water street, just out of city, $10 per month.

For rent, on McDonnel street, a first-class Two-Storey Brick Dwelling, $25 per month.

New Cottage for sale at Chemong Park, ideal location. Snap if sold this month.

We have several first-class Houses and Farms for sale. Good bargains.

392 WATER ST.

NOTICE OF DISSOLUTION

NOTICE IS HEREBY GIVEN, That the Partnership heretofore subsisting between us, the undersigned, as Manufacturers and Agents, in the City of Peterborough, has this day been DISSOLVED by mutual consent. All Debts owing to the said Partnership are to be paid to Britton Blair Morden, at the City of Peterborough, and all Claims against the said Partnership are to be presented to the said Britton Blair Morden, by whom the same will be settled.

Dated at Peterborough this 13th Day of June, A.D. 1922.

B. B. MORDEN.
J. M. SPRY.
Witness: M. EASSON.
1d-140

FOR SALE

100 Acres, in Cavan Township, $3,000
100 Acres, in Cavan Township, $2,500
100 Acres, in Cavan Township, $5,000
100 Acres, in Ennismore Township $7,500
150 Acres, in Manvers Township, $4,500
200 Acres, in Smith Township, $7,500
180 Acres, in North Monaghan Township $10,000
100 Acres, 4 miles from city, good buildings and 70 acres seeded; also 2 horses, 7 cows, pigs, hens and all the necessary farm implements; also all the house furniture. Can be bought for $6,000

David Mahood
181 CHARLOTTE ST.
Phones: Residence 1131w, Office 1156

WOOD PRICED CLOSE

Hardwood, 4-ft., per cord $12.00
Mixed Wood, 4-ft., per cord $8.00
Mixed and Hardwood Slabs, 4-ft., per cord $8.00
Hemlock Slabs, 4-ft., per cord, $8.00

Cutting, per cord $1.50
Splitting .....$1.00 extra

Peterborough Fuel & Transfer Co
134 AYLMER STREET
Phones 270 and 362

Building Material at Reasonable Prices

We keep in stock the following Builders' Supplies:

Cement — Lime
Hard Hall Plaster — Plasterers' Hair
White Rock Finish — Mortar Colour
Plaster Paris — Gypsum Wall Board
Fire Brick — Hard and Soft Coal
Fire Clay — Wood

THOS. A. REHILL
210 Wolfe Street (near C.P.R. Stn.)
'Phones—Office 245, Residence 665W

CHILDREN'S AID SOCIETY
—of—
PETERBORO CITY AND COUNTY

For the Care of Neglected and Ill-Treated Children.
G. W. POWELL,
Assistant Secretary and Inspector.
588 George Street. Phone 1044w.
Office Hours: 12 to 2 and 6 to 8 p.m.

FOR SALE

Red Brick House, 6 Rooms, 2-piece plumbing; good barn, large lot, good locality, easy terms, $2,850.00
6-Roomed Frame House, sun porch, garage, double lot, mantel, South, $2,500.00—new House.
7-Roomed House, 2-piece plumbing, gas and light, central $2,800.00
8-Roomed White Brick House, 2-piece plumbing; close to C.G.E., $2,800.00—would take lot in exchange.

JAMES CHAMBERS
354 WATER STREET
'Phone—1719J — Residence 1885M

The People Are Commencing To Realize That

CHEMONG

Is The Healthiest Spot In Canada
Lots are selling fast. Only a few nice Lots left in the Park for sale. Reasonable prices and terms.

ALEX. ELLIOTT
OWNER
Phone 371 351 Park St.
Also Agent for
Capital Ale; also Sanitaris Ginger Ale, fine quality.

Coal AND Wood

—COAL — Any Size or Quantity—
Extra Good Dry Mixed Slabs.
1-2 cord, 4 ft. $3.75
1 load 12 in. .....$.475
Also Hardwood and Mixed Wood.
I have two single spring Trucks for sale.

Phone 153 H. H. Dinsdale

"Its Confidence That Counts"

BARGAINS

Believe us when we say Our Used Cars This Week are Good Buying.

No. 151—A Light Delivery Car, in pink of condition; newly painted, wire screen body, complete $315
No. 155—Ford Touring $325
No. 157—Ford Touring $200
No. 158—Overland, in running order. Would make a good Truck Car. Will be sold this week regardless of cost. Come and make an offer.
No. 176—Closed-in Light Delivery, late model, with starter, good motor and markers $450
No. 184—1920 Light Delivery, complete with starter, at $425
No. 197—Old model Ford Touring; will be sold cheap.
No. 198—1920 Ford Touring Car, complete with 1922 markers, at $450
No. 223—A dandy Ford Touring, at $325
No. 228—1914 Ford Touring Car, with 1922 markers; all good tires.. .....$150
No. 231—Ford Touring $300
No. 232—1921 Ford Touring, with 1922 markers. A dandy car, and the price is right.
No. 234—A Ford Chassis, including 1922 markers $100
No. 235—Ford Touring; good buying for the money $135
No. 238—Light Delivery Truck; wire screen body; very, very low price.
No. 239—Ford Roadster $150
No. 240—Another Ford Chassis at $100
No. 242—Ford Coupe, in the pink of condition, the best of tires, 1922 markers, the motor runs like a new car, late model. See us about this if you want something good.

We have other Cars in stock, and we have quite a number of Cars listed with us, including Trucks and other makes of Used Cars, which can be bought right. We will consider it a pleasure to show you what is available, whether you buy or not.

The mechanical condition of every Car is guaranteed as represented, or we will make it good at our own expense or allow the full price on any New or Used Car. Clear title guaranteed.

The Duffus Motor Sales' plan is your safeguard. We take the risk, not YOU. Buyers taught Free and given full instructions on how to take care of their Cars. Inquire about our easy payment plan to reliable parties.

DUFFUS MOTOR SALES
Cor. Water and Charlotte Streets
Phones—Office & Sales, 1760
Service & Parts, 1761

Good Opportunities

FINE LIVERY BUSINESS FOR SALE

Together with 1 Seven-Passenger McLaughlin Car, 1 Sedan, 1 Ford (1922), 1 Chevrolet and all Equipment. Priced, $4,000.00. Owner will consider house on deal.

Nice House on Bolivar Street — completely modern, with hardwood floors and furnace $4,500.00

On Park Street, South of Hunter Street—Eight-roomed Brick House; all modern, hot water heating. Price $9,000.00. Terms.

H. J. McCANNAN & CO
140 Simcoe St.

RAILWAY TIME TABLES

GRAND TRUNK RAILWAY SYSTEM.
(Corrected to date.)

No. 96—8.10 a.m., For Port Hope and Toronto.
No. 93—8.20 a.m., for Lindsay, Blackwater Junction, Orillia, Midland, North Bay and Toronto.
No. 98—8.28 a.m., for Hastings, Campbellford, Belleville and points on the main line east.
No. 569—8.30 a.m. for Lakefield.
No. 92—12.04 p.m., for Lindsay, Port Hope, Toronto, Buffalo, making connections with the International Limited for London, Detroit and Chicago.
No. 100—12.15 p.m., for Hastings, Campbellford and Belleville.
No. 371—12.25 p.m., for Lakefield.
No. 95—5.36 p.m., for Lindsay, Orillia, Midland, North Bay and Toronto.
No. 373—5.40 p.m., for Lakefield.
No. 99—8.19 p.m., for Lindsay.
No. 94—9.10 p.m., for Port Hope, Montreal and Boston.

CANADIAN PACIFIC RAILWAY.
(Corrected to date.)

GOING EAST——
11.59 a.m.—Norwood, Havelock, Bonarlaw, Tweed, Perth, Smith's Falls, Kingston, Ottawa, Montreal and intermediate points daily. On Sunday this train proceeds East only as far as Havelock.
8.20 p.m.—Indian River, Norwood, Havelock and Tweed. Daily except Sunday.
12.03½ a.m.—Havelock, Tweed, Kingston, Perth, Smith's Falls, Montreal, St. John, Boston and New York. Daily except Saturday.
1.00 a.m.—Havelock, Tweed, Kingston, Perth, Smith's Falls, and Ottawa. Daily
GOING WEST——
4.31 a.m.—Myrtle, Toronto, Guelph, Goderich, Hamilton, Galt, Woodstock, St. Thomas, London, Chatham, Detroit, Chicago and New York. Daily.
4.58 a.m.—Toronto (Yonge Street), Hamilton, Owen Sound, Teeswater and intermediate points. Daily except Sunday.
7.35 a.m.—Toronto, Hamilton, Brantford, Buffalo, Rochester, Boston, New York, Galt, Woodstock, London, Chatham, Detroit and intermediate points between Peterboro and Toronto. Daily except Sunday.
9.35 a.m.—Bethany, Lindsay, Orillia, Port McNicol and intermediate points. Daily except Sunday.
8.50 p.m.—Toronto, Hamilton, Brantford, Buffalo, New York, Galt, Woodstock, London, Windsor, Detroit, Chicago and intermediate points between Peterboro and Toronto. Daily.
6.50 p.m.—Lindsay, Toronto, (Yonge street), and intermediate points. Daily except Sunday.

A REAL SNAP

This is the best buy in the City—New, Modern, 7-Roomed Brick House, attic finished, cement floors in basement; House newly decorated and in good locality. Can be bought right for quick sale. Immediate possession.

50 Acres of Good Land, situated about two miles from City; 30 acres working land; Good House and Outbuildings. Price $4,000.00, which includes 1 Horse, 1 Cow, and other stock.

For full particulars, apply
J. T. O'CONNELL & CO.
136 Hunter Street W.
'Phones: Office 376—Residence 1359

FOR SALE

Cast Iron Hot Water Radiators—also Brass Taps and Valves.
Nut Coal - $15.50 per Ton
Pea Coal - - $13.50 per Ton
—A. LOW & CO.—
264 Simcoe Street
'Phone 697 — Nights and Hol. 1027

FOR SALE

Farms in Monaghan, Otonabee and Smith. Houses and Building Lots in the city. Apply 95 Hunter Street West.
12d8 10 13 15 17 20 22 24 27 29 1 4

Going to Build?

I will be pleased to furnish estimates of Houses, Bungalows, Summer Cottages, Garages, Alterations, Repairs, etc.
A. B. CUNNINGHAM
331 Reid St. Phone 1261w

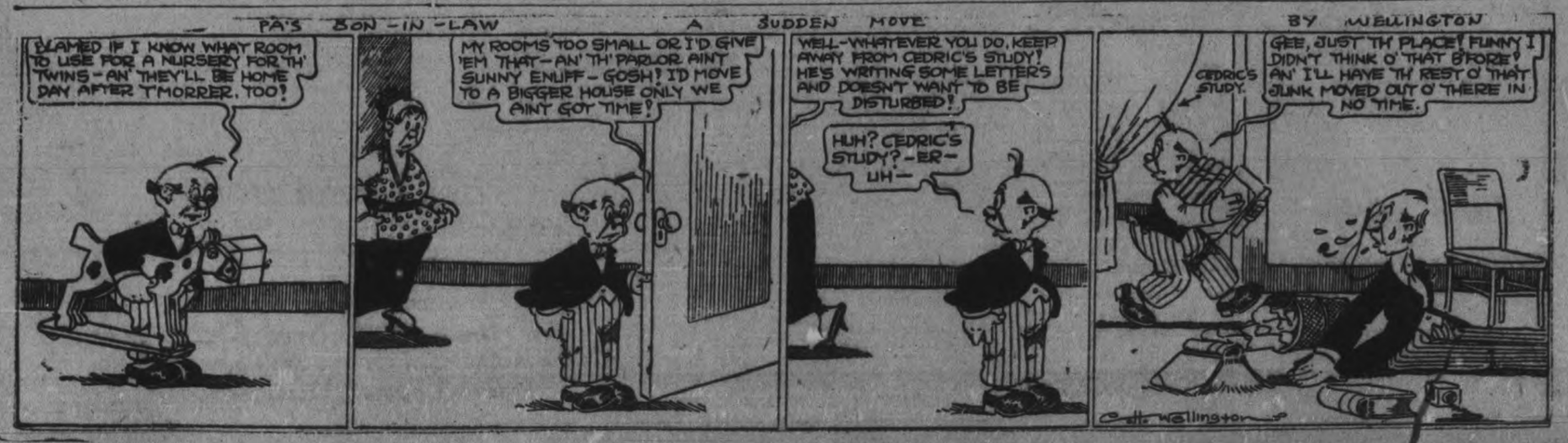

4%

The Toronto Savings & Loan Company will pay 4% on deposits.

Interest paid half-yearly on 1st January and July.

One dollar opens an account.

Offices:

435 and 437 GEORGE ST.

MAIL EDITION

The Evening Examiner

"The store that is 'too small to advertise' is too small to produce a living for a healthy man or woman."

PRICE THREE CENTS — PETERBOROUGH, THURSDAY, JUNE 15, 1922 — PRICE THREE CENTS

NEGOTIATIONS FAIL TO SETTLE COAL STRIKE

Miners Refuse to Accept Arbitration and the Conference is Broken Up.

STRIKE VOTE.

NEW YORK, June 15.—(Canadian Press.)—With the refusal of miners' representatives on the Wage Scale Conference to accept arbitration, the anthracite operators' representatives late yesterday flatly refused to proceed further in the negotiations, unless the miners agree to arbitration. The conference adjourned without setting a date for another meeting.

Both sides regard the negotiations as broken off, at least for the present.

"We don't see what more any man or organization could do," Samuel D. Warriner, spokesman for the operators, said after the conference "It looks like a strike," asserted Phillip Murray, Vice-President of the Union, and spokesman for the Scale Committee. "We will call out even the maintenance men, if necessary."

The strike votes now being taken will be counted, Mr. Murray said, in the various district headquarters on June 22. The scale committee will meet at Wilkesbarre on June 26 to decide whether the present suspension shall be declared a strike and also whether the five to six thousand anthracite maintenance be shall be called out. It is estimated that 50,000 to 175,000 anthracite miners are now out.

Mr. Warriner would not say what would be the next action on the part of the employers. When asked whether they would urge President Harding to appoint an arbitraion commission, he replied: 'That depends on the circumstances.

Asked whether the employers would make a condition that an arbitration tribunal should consider only wages and working conditions, he replied that they would not.

"If the Commission should decide than an investigation of prices, costs etc.,, is relevant or pertinent to a study of the differences between he miners, we would agree to that and abide by the award," he said.

REDUCE COAL RATES.

WASHINGTON, June 15.—(Canadian Press.)—Proposals of Henry Ford to reduce coal rates on his railroad, the Detroit, Toledo & Ironton Railroad, which originally were suspended by the Interstate Commerce Commission, were allowed to go into effect yesterday under a final decision of the Commission.

PROBABILITIES.

Light to moderate winds, fair and warm.

REINDEER FLOUR

Has proved to be the best (*in the most modern and exacting tests*) for Bread, Buns, Tea Biscuits and Cake.

THE JOHN DEERE

HAY TOOLS

Mowers — Rakes
Loaders — Forks
Prices Lower Than Usal

FOR SALE

100 Acre Farm in Otonabee. First class, with Crop, Stock and Implements.

Brick Dwelling, 6 rooms—west. Price, $2,800.

Brick Dwelling, 6 rooms—south. Price, $3,800.

TO RENT—One 7-Roomed Brick House, immediate possession.

R. C. HEARD

AGRICULTURAL AGENCY

379 Water Street

A MIDNIGHT FIRE DESTROYS TOWN.

WINNIPEG, June 15. — (Canadian Press.)—Fire which broke out in a vacant building at midnight, razed the business section of Elma, Man., 55 miles east of Winnipeg and left five families homeless, it was reported yesterday afternoon. The town fire department was virtually ineffective and the crew of a passing train stopped and rendered assistance. The total damage is not known.

NEW PRICES ARE SET FOR TOBACCO

Large Wholesale House Decides on Prices Caused By New Dominion Tax.

MONTREAL, June 15—(Canadian Press)—The Imperial Tobacco Company yeserday came to a decision as to new prices to be charged the retailers so as to fix prices to the consumers.

Players will remain at twenty cents per package of ten, Millbanks which went up to 18 cents will be moved back to 17 cents a package. The Rex cigarettes which went up to 18 cents are put back to fifteen cents.

The large packages of Millbank containing 25 cigarettes will sell for forty cents.

The five cent cigar is also a likelihood of the near future.

THE POPE HONORS TWO ONTARIO MEN

Order of St. Gregory the Great is Bestowed Upon J. L. Murray and G. H. Boivin.

OTTAWA, June 15.— (Canadian Press.)—Advices have been received here that Pope Pius XI has conferred the title of Knight Commander of the Order of St. Gregory the Great on J. L. Murray, Renfrew, Ontario, and G. H. Boivin, M.P., for Shefford. Messrs. Murray and Boivin were, with three overseas chaplains, the incorporators of the Knights of Columbus Catholic Army huts and the chief organizers of an appeal, made to the people of Canada during the war, which resulted in a collection of $1,250,352. It is for their work in connection with the Catholic army huts, it is understood, that the decorations have been granted.

Mr. Murray is a member of the Renfrew Town Council and President of the Renfrew Board of Trade. He is a Vice-President of the Renfrew Machinery Company Limited.

Mr. Boivin has represented Shefford in the Dominion Parliament since 1911. He was deputy Speaker of the House of Commons in the last parliament.

LONDON, June 15.—(Canadian Press).—The Bank of England today lowered its discount rate to three and one half per cent. a reduction of one-half percent from the figure established on May 13 last.

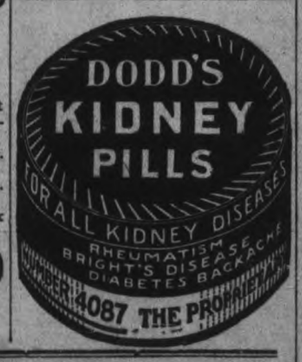

CIVIL WAR STILL RAGING IN CHINA MANY CASUALTIES

Definite News of Progress of the Battle Still Lacking. Leaders to Co-operate.

SEEKING TERMS.

LONDON, June 15.— (Canadian Press.)— A despatch from Peking dated Tuesday says that in fighting near Shanhaikwan, north-east of Tien-Tsin, Chi-Li troops had 1,300 casualties. The right wing of the Fengtien forces was driven back on Monday and was being further threatened by the Chi-Li columns approaching from Jehol. The despatch adds that the latest news from the battle does not give any indication that a decisive result has been reached.

Meanwhile, the despatch continues, General Chang Tso-Lin is making overtrures to Peking with a view to securing terms from General Wu-Pei-Fu. If he is successful he is willing to co-operate with the Chi-Li leader toward a unification of the country.

HALIFAX EXPLOSION WRECKED HER NERVES

The reader will, no doubt, remember when a few years ago there was a collision in the Halifax, N.S., Harbor and one of the munition ships was blown up, causing great loss of life and laying a large portion of the city in ruins, and causing a great deal of suffering and distress among the inhabitants.

Mrs. Winfield Dill, now of Windsor, N.S., was living in Halifax at that time and went through this trying experience and the shock wrecked her nerves. She writes as follows: "I was living in Halifax at the time of the explosion, and it wrecked my nerves so that I could not do my housework. I would take such nervous spells I would be under the doctor's care.

I saw Milburn's Heart and Nerve Pills advertised, so I took two boxes and they helped me so much I took six more, and now I am completely relieved. I can recommend them to anyone suffering from heart and nerve trouble."

To all those who suffer from nervous shock we would recommend our

MILBURN'S
HEART AND NERVE PILLS

as the best remedy to tone up the entire nervous system and strengthen the weakened organs. Milburns Heart and Nerve Pills are the orginal heart and nerve food having been on the market for the past 27 years. Price, 50c a box at all dealers or mailed direct on receipt of price by The T. Milburn Co., Limited, Toronto, Ont.

CAMPBELLFORD AND DISTRICT

CAMPBELLFORD, June 15. — Mr. Fred Lang has purchased a new car.

Fire Chief Davidson is attending the wardens' picnic at Rochester. During his absence the brigade will be in charge of Deputy Chief Vincent Farrell.

Street Commissioner Fox and his men deserve great credit for the efficient manner in which the street oiling was done this year, and there should be no complaints about dust for the balance of the season.

Fishing Season.

Preparations are being made by local anglers for the bass and lunge fishing and there will be some wonderful stories to tell on Friday evening.

Trent Valley creamery are now located in their new factory on Rear street, with a complete, modern equipment. Everything is in full swing at "the home of good butter."

Manager Dick Cole of lacrosse fame is doing his best to arrange a game with St. Simons at an early date.

Personals.

Mr. Claude H. Harris, manager of Bank of Montreal, leaves to-day (Thursday) to visit his mother in Halifax.

Mrs. E. C. Dolman and Mrs. Neil Morrison motored to Colborne to visit friends.

Messrs. Anderson, Pacey and the Rev. Mr. Skeene of Havelock, were visitors in town on Tuesday.

Mayor Meyers motored to Toronto Wednesday on a business trip.

Mr. C. H. Smith motored to Cobourg Wednesday to attend the wardens' excursion to Rochester.

INDIANS DENY CLAIM.

Walpole Islanders Say They Do Not Want Point Pelee.

LEAMINGTON, June 15.—(Canadian Press)—It has been established by Sergt. Birdwistle of the Mounted Police that the Indians of Walpole Island have not the slightest intention of claiming land at Point Pelee. The Indians allege that Jackson and John Dodge mentioned in connection with the affair are not recognized as members of the tribe.

GASOLINE RESERVE CONTINUES TO GROW

WASHINGTON, June 15.—(Canadian Press.)—The gasoline reserve continues to mount to new heights, the Bureau of Mines said yesterday in making public figures showing that on May 1, the stocks on hand amounted to 892,267,763 gallons, an increase of 38,000,000 gallons over the previous high record mark of April 1.

"The seasonable decline in the gasoline stock curve, occurring generally during April or May," the Bureau said, "has not yet started, as is evidenced by the sharp increase in reserves."

TO CHANGE SYSTEM OF HANDLING BOOZE

Saskatchewan Druggists Complain of the Regulations Imposed By Present Method.

SASKATOON, June 15.—(Canadian Press).—Drastic alterations in the present system of handling liquor through stores will be proposed at the annual convention of the Saskatchewan Pharmaceutical Association, to be held here the first week in July. The majority of Saskatoon druggists are in favor of throwing out the liquor business entirely and leaving it to the Saskatchewan liquor Commission to evolve some other method of supplying the public. The druggists charge profiteering on the part of wholesalers appointed by the Government to supply drug stores with liquor; they also declare the margin of retail profits too small and that they find the regulations providing for the checking record and inspection place too great a burden on them.

BRITISH AGREE TO FRENCH PROPOSAL

Period of Investigation of Asia Minor Atrocities is to Be Limited to One Year.

LONDON, June 15.— (Canadian Press.)— The British Government has agreed to the French proposal to limit the period to be covered by the investigation into atrocities in Asia Minor to the past year, it was stated in well-informed circles yesterday, but has declined to punish the guilty in view of the United States' attitude, which favors merely making known the facts in the case. The British also have declined to re-investigate alleged Greek excesses during the evacuation of Ismid last June.

The appointment of a commission for the Asia Minor investigation, it was said, is to be left to the four high commissioners in Constantinople.

AMEND CONSTITUTION

Organized Labor to Start drive for Amendments

CINCINNATI, June 15.—(Canadian Press). — Organized Labor last night indicated its determination to start a drive for constitutional amendment for congressional Veto of supreme court discussion and for a denial of power of the lower federal courts to set aside the Federal law as unconstitutional.

CONSTITUTION CONSIDERED

Outcome of Irish Situatoin Regarded Hopefully

LONDON, June 15.—(Canadian Press)—The amended draft of the Irish Constitution came before the British Signatories to the Anglo-Irish treaty to-day for final consderation. Full approval is looked for in view of the statement last night that the draft had been completed in a manner generally regarded as satisfactory to all parties concerned in the negotiations here.

BANISH THE FIRST GRAY HAIR

DO NOT despair when that first gray hair appears. Keep your youthful appearance by tinting gray, faded, streaked or bleached hair instantly to its original color —any shade of brown or black. "Brownatone," the modern hair tint, is guaranteed absolutely harmless to the hair, scalp or skin. Easily applied at home. Will not rub or wash off and cannot be detected. Sold at all dealers 50c and $1.50. Trial bottle sent direct for 10c. The Kenton Pharmacal Co., 612 Coppin Bldg., Covington, Ky.

BROWNATONE

Brownatone is sold and recommended in Peterborough by Bond's Drug Store and other leading dealers.

GOOD ROADS ARE NEEDED BY BOTH MEN AND WOMEN

Mrs. Ralph Smith Stresses Need of Construction of Good Canadian Highways.

STANDARDIZATION.

VICTORIA, B.C., June 15.—(Canadian Press.)—"Good roads are just as much a necessity to women as to men," Mrs. Ralph Smith, M.L.A., Vancouver declared yesterday in a brief address before the convention of the National Good Roads Association. She explained the great natural difficulties which had to be overcome in the province of British Columbia and spoke of the value of east meeting west by means of a Canadian national highway. The slogan of the association she said, should be "see Canada by motor car."

The importance of extreme care in selection of location of colonization roads so that they could be incorporated in the trunk highways when built, was emphasized by W. F. Fullerton, Superintendent of Colonization Roads for Ontario and he urged that more attention be given to the cheaper and lighter classes of roads, pointing out that settlement in new areas was irrevocably bound up with road building, he appealed for generous treatment for the pioneer sections.

F. L. McPherson, Engineer, Victoria, stressed the importance of careful selection of road machinery and advocated some attempt of standardization of equipment.

U.F.Y.P.O. HELD ANOTHER MEETING.

Interesting Debate Concerning Hardwood Floors —Reports Received.

(Contributed by E. H. Petrie.)

Peterborough branch of the United Farm Young People of Ontario held an interesting meeting in the U.F.O. rooms. Due to this being a very busy season, the attendance was smaller than usual.

The interesting features of the meeting included two humorous impromptu debates. The first, "Resolved, that hardwood floors in the farm home are preferable to rugs or carpets," resulted in a victory for the affirmative. In view of the need of our Finance Minister to find new means of raising national revenue, the second topic created much merriment. It was, "Resolved, that as a means of raising national revenue, a direct tax be imposed on bachelors over 36 years of age." The affirmative, which won the decision, contended that the married man made a greater success of life, was a greater asset to the nation and contributed more towards the revenue of the country, in taxes, (tariff, sales tax, etc.) than did the bachelor.

Discussion of Current Events.

Then followed discussions on various current topics of the day—Fielding's Budget, the manufacturers' fear of German competition, the reduction of militia estimates, oleomargarine question, etc.

The riding U.F.W.O.'s resolution that cadet training should be abolished in our Public and High schools because it tends to develop the spirit of militarism, was heartily endorsed.

The young people, after discussing Mr. McNeill's bill in Parliament re the importation and manufacture of oleomargarine, were of the opinion that no coloring matter should be permitted in oleo. in Canada.

The report of the East Peterborough County U.F.O. convention was given, and the young people were pleased to hear that the County U. F. O. is contributing a cup for a farm young people's debating competition next winter.

Mr. Archie Bulmer contributed a solo, and after an amusing story-telling round, the meeting closed with the National Anthem.

Next Meeting.

The next meeting will be held at the home of Mr. and Mrs. Thomas Petrie, Otonabee, on Monday evening, July 10th, when it is expected that the young people will spend the evening in baseball, sports, etc. Refreshment and sport committees were appointed.

Farm young people will notice that with the exception of the July meeting, regularly monthly U.F.Y.P.O. meetings are held on the second Tuesday in each month, and all farm young people are welcome.

SAYS EXAMINATION BURLESQUE

Gen. Riley Orders men to be Ready for Another Tramp.

TORONTO, Ont., June 15.—(Canadian Press.)—Orders to hold themselves in readiness for an immediate second route march to Ottawa were given the "Hikers" last night by "General" Riley. Accusing the Dominion Government of failing in their promises, the "General" told the crowd of veterans and spectators in Queens' Park, that unless relief was forth coming the second advance on Parliament Hill would be made and this time they "would stay until they got what they wanted". He declared the medical examination of some of the men yesterday was a burlesque.

Canada Has Not Rejected N. S. Waterways Proposal

Acceptance is Held in Abeyance Until the Matter Receives Careful Consideration. May Participate When Finances Permit.

OTTAWA, Ont., June 15.—(Canadian Press.)—Discussion on the St. Lawrence Waterway was continued in the Senate yesterday by Senator Lynch-Staunton who said that it was the most important issue except the war since confederation and that we should not embark on this transportation problem without the greatest thought of cost and appreciation of responsibility.

One had only to examine the report of the International Joint Commission on the St. Lawrence water way to be convinced that it was in worthy of consideration. It was founded on inaccurate, unreliable and sketchy information.

Both Quebec and Ontario had ample power for their needs, and we should not commit the country to the expenditure when more power was not needed and the cost of transportation would not be reduced.

Hon. J. D. Reid said the International Joint Commission recommended the expenditure of two hundred and fifty two million. This would provide for the construction of the Long Sault dam and the development of one million four hundred and sixty four thousand horsepower to be divided equally between the two countries.

The United States had practically the same rights under the Treaty of 1871 along the St. Lawrence waterway as we had. They were not offering to cooperate in its development. Canada should not turn down the offer of the United States. There was no use building the Welland Canal without enlarging the St. Lawrence Canal. He was not urging the immediate construction of this waterway but felt that we should accept of the United States offer on condition that we would participate as soon as our finances permitted.

Senator J. S. McClellan endorsed the stand taken by Doctor Reid.

Senator Dandurand on behalf of the Government claimed that Canada had not rejected the United States' proposal, but that our acceptance was held in abeyance until the Government had time to give the matter careful consideration.

DECORATION DAY LAKEFIELD, SUNDAY.

LAKEFIELD, June 15.— Sunday next will be the annual Decoration Day of the local lodge of the I.O.O. F. There will be services at both cemeteries and the Salvation Army Band of Peterborough will be in attendance. This beautiful custom of reverently placing flowers on the graves of the deceased brethren is one which is in great favour in the village, as each year there are more people present at the ceremonies.

Afternoon Tea.

Mrs. F. J. Tate entertained a few friends on Tuesday at a delightful tea in honor of her daughter, Mrs. Le Fevre, who leaves this week to spend the summer in England. The hostess was assisted by Mrs. E. R. Tate and Misses Miriam Tate, Angele Osborne and Dorothy Langley.

Motored to Keene.

Among those who motored to Keene to attend the ball game on Monday evening were: Mrs. H. G. Fitzgerald, Messrs. J. W. Ridpath, Geo. Walton, W. Murduff, B. Hull, J. S. Ridpath, J. R. Hill, R. L. Mason, C. S. Tanner, E. Wannamaker, E Pearson, H. Blewett and B. Blewett, Misses R. Alford and M. Watley, Dr. S. J. Gibson and Dr. J. C. Smith.

PHOSPHORESCENT GOWN

One of the latest innovations of Paris is the phosphorescent dress. It is obtained by arranging tiny electric bulbs on material that has a luminous quality. The effect, when the bulbs are lighted, is startling.

BILL INTRODUCED FOR TREATIES TO COME INTO FORCE

Lord Lee Introduces Bill to Make the Two Washington Treaties Effective

NAVAL RESTRICTIONS

LONDON, June 15.— (Canadian Press.)—Lord Lee of Fareham introduced yesterday in the House of Lords a bill to be known as 'the Treaty of Washington Act of 1922," to make effective the two treaties signed on February 1, for the limitation of naval armaments, the other for the protection of neutrals and non-combatants at sea and to prevent the use of noxious gases and chemicals in war.

The bill outlines the restrictions on the building of warships and the legal proceedings which shall be instituted against offenders, and defines the extent of the act to the whole of His Majesty's dominions except British India and the self-governing dominions, including the Irish Free State when constituted. It provides that in the applications of the Act to any part of His Majesty's dominions outside the United Kingdom, for references to "the Admiralty" there shall be substituted references to "the Governor of the possession."

Extension of the provisions of the Act to any British protectorate may be effected by an Order-in-Council.

TREASURE HUNT STARTED

Barge that Hopes to raise Jesuit Box of Gold Left Midland today

PENETANG, June 15.—(Canadian Press). —The treasure-seeking barge "Bally" will leave the Midland docks to-day for the Wye River, where it hopes to recover the mysterious iron box believed to be the missing seventh box of the Jesuit Altar Vessels and treasures which were lost more than three hundred years ago.

Now On Sale
New "His Master's Voice"
Victor Dance Hits

Stumbling — Fox Trot Paul Whiteman and His Orchestra Georgia — Fox Trot Paul Whiteman and His Orchestra	18899 10-inch 85c
Kitten on the Keys — Fox Trot Zez Confrey and His Orchestra Pick Me Up and Lay Me Down in Dear Old Dixieland — Fox Trot Club Royal Orchestra	18900 10-inch 85c
Popular Songs of Yesterday—Medley Waltz No. 3 International Novelty Orchestra Popular Songs of Yesterday—Medley Waltz No. 4 International Novelty Orchestra	35716 12-inch $1.50

VOCAL

Some Sunny Day - American Quartet Angel Child - Albert Campbell - Henry Burr	18903 10-inch 85c

Ask to hear them played on the

Victrola

at any "His Master's Voice" dealers

Manufactured by Berliner Gram-o-phone Co., Limited, Montreal

Perfect Service in Victrolas and Records at the Finest Victrola Parlours in Peterboro

Heintzman Hall

Royal Bank Building - Hunter Street

E. V. Warne, Jeweller

325 George St., Near Charlotte

Is the Authorized George St. Agent for "His Master's Voice" Victor Records.

MONCUR'S
DOUBLE-STRENGTH
Lung Syrup
IS A REMARKABLE REMEDY

For Obstinate and Racking Coughs, Colds Congested Lungs, Bronchitis.

People Who Have Used This Remedy Do Not Believe There Is a Better.

PRICE : 35c, 65c and $1.25

MONCUR DRUG STORE 407 George Street

LOWST PRICES ON PATENT MEDICINES

The Evening Examiner

PHONES—Editorial, 1601. Business Office, 1600. Private Branch Exchange to all Departments.

The Examiner is a member of the Audit Bureau of Circulation.

The Daily Examiner, published every lawful evening. The Peterborough Examiner, Limited. Office, 419 George Street.

The Weekly Examiner, published Thursday morning.

The Subscription Price of The Daily Examiner is $6.00 per year, delivered in City; out of town subscribers by mail, $4.50 per year. That of the Weekly Examiner is $1.50.

U. S. REPRESENTATIVES.

Special U. S. Representatives — W. H. Stockwell, 629 People's Gas Building, Chicago, Ill.

New York—Charles F. Miller, 225 Fifth Avenue.

Advertising Rates on application.

R. M. GLOVER, Managing Director.

THURSDAY, JUNE 15, 1922

THE COUNTY'S SHARE.

The local Children's Aid Society is quite justified in deciding to wait upon the County Council to urge a larger grant for the support of the Society's work. The county has not contributed its fair share for this purpose, and most of the burden has been laid upon the shoulders of the citizens of Peterborough. At the same time, a large number of the children cared for in the local Shelter come from rural homes, and there seems no logical reason why the county should not assume its proper part of the cost of maintenance. The importance of the work of the Children's Aid Society is perhaps not realised by the county authorities. Certainly the size of the grant does not indicate that the activities of the organisation are appreciated.

During the past month five county children have been taken into the Shelter, and the number cared for every year forms a large part of the total. If the county legislators turn a deaf ear to the request of the Society, there would seem to be no other course for the latter to adopt but to bill the County Council for the maintenance of all children taken care of, who come from rural homes. This might prove more expensive to the county than paying a grant, and perhaps the Council would be well advised to consider that aspect of the case when they are considering the question of a grant.

THE PASSING OF THE BUDGET.

There will be general satisfaction throughout the business and industrial world that the Budget has been adopted. It has been difficult for business to be stabilised so long as the details of the Budget proposals were unknown, and now that the uncertainty has been removed, it will be possible to plan intelligently for the future. A new Budget is always a source of worry, and under the financial conditions that exist at present, there has been more than usual anxiety among manufacturers and business men. It was realised that Mr. Fielding had a large amount of revenue to raise, a total so big that new forms of taxation would be required. How he would propose to secure this revenue was the point that caused business and industry much perturbation, and there will be a feeling of relief that the plans of the Finance Minister are now definitely settled. It has been found that although here and there some business interests feel themselves rather hard hit by the Budget on the whole the new taxation proposals are not nearly so drastic as had been anticipated by many people, and the mercantile and industrial institutions of Canada can settle down to business without further worries, so far as the Budget is concerned, for another year. The passing of the Budget should have a distinctly stabilising effect upon conditions generally.

LOCAL PLAN FAVOURED.

The plan suggested by the local Chamber of Commerce in regard to the Crow's Nest agreement finds favour in the sight of the Toronto Star, which refers to it as follows:

The Peterborough Chamber of Commerce, in a letter read before the special committee of Parliament at Ottawa, dealing with railway freight rates, makes a suggestion which is, at least, an improvement on the proposal that the Crow's Nest agreement with the C. P. R. be torn up.

This proposal is that the agreement be suspended for a further period of three years, and that "the rates be fixed for a year at the figures in force before the increase of September, 1920."

There is room for discussion as to whether this would give a sufficient present reduction in rates. It would certainly give the West a great deal less at present than it is entitled to under the agreement. But if the Crow's Nest agreement is not to come into immediate effect, it would be much fairer to the West to suspend it for another term rather than tear it up altogether. The tearing up of such a contract as that would be the poorest sort of business imaginable. For a Parliament overwhelmingly Eastern in its membership, and in which the West is, as everybody knows, inadequately represented—for the general Parliament of the country to consent to the final extinction of the rights of the West in that contract, without the consent of the West, ought to be regarded as entirely out of the question.

Even if the contract cannot be put to work just now, the breath of life should be kept in it.

MR. FIELDING'S TASK.

Mr. Fielding is up against a very hard proposition. He is the financial agent for a people who are plunging toward bankruptcy at an appalling rate; and yet who insist upon acting as if they had just been left a billion dollars. We Canadians are not economizing in our personal expenditures, nor permitting our various Governments to economize in their public expenditures, at all in the spirit of a nation, which has just come through a gruelling war and owes so much money that it cannot meet even the interest. We are living precisely as we used to, live before the cataclysm. And we resent the curtailment of any Government expenditures which affect us personally as bitterly as if we were still in the spacious days of visible surpluses and invisible taxes.

It is obvious that we must play fair with this or any other Government if we are to get through alive. It will be a tremendous task at best. We must all help. The present budget will not raise enough money to balance. Yet the British are balancing their budgets with much heavier burdens to bear; and we must balance ours before our feet will really be on the steep road back toward solvency.

Our case, however, is different from that of Great Britain in one very important respect. The British nation must face the towering problem of meeting its war debts anh living within its income, without the help of any material increase in population. The men there now must do it—or a similar number of men. But Canada can look for reinforcements. Immigration could double or quadruple our numbers. That will take the burden much easier.

And it is only common sense for us to wait for the arrival of these reinforcements before attacking the citadel. That is, we need not sink the country in a morass of murderous taxation or confiscatory measures—especially while the United States floats serenely and temptingly alongside—in order to pay at once what we may safely leave to the thirty million Canadians who will presently come and inherit all we have hewn out of the winderness, equipped at enormous expense and fought to keep free on the plains of France and Flanders.

CHILDREN ON STREETS.

The problem of children on the streets is one which is agitating the authorities in all large cities at the present time. There is the moral and the physical danger, the one being, perhaps, as great as the other. The law which forbids young people under the age of 16 from remaining on the streets after 9 o'clock, if unaccompanied, is undoubtedly a good law, though it may work hardship in some cases. We have received a letter from a seventeen-year-old boy, for instance, who complains that he has frequently been stopped by policemen and ordered to go home, and that he has been disbelieved as to his real age. He is a member of certain young people's societies, it seems, which have their meetings from 8 to 9, and on one evening a gymnasium class from 8 to 10. "Warm weather is here," he says, "and we must have a little recreation. . . . Surely young men of 17 can go home without being stopped by policemen every few blocks." Nevertheless, in spite of the protests of this youth, we repeat the regulation is a good one, and should be rigidly enforced, especially in the case of young girls.

Then ther eis the danger from traffic—an ever-present and growing danger. Accidents, sometimes fatal, are common, and things have come to such a pass that in some municipalities bylaws are suggested prohibiting children from playing on roadways altogether. The City Solicitor of Ottawa, where such a proposal has been made, estimates that it will "take a thousand policemen to enforce it," and it is surely going rather too far to legislate the children off the streets in this way. There is only one satisfactory method of dealing with the problem, and that is through increased watchfulness. In the first place, it is the duty of parents to warn their children to be careful, and in the second place it is the duty of drivers, especially the drivers of speedy automobiles, to exercise the utmost caution.

The advertisement put out by a taxicab company in one of the cities of the United States is worthy of thought by every person who drives a car: "The next time you see a little boy or girl crossing the street just ahead of your car—don't try to blow them out of the way with your horn; use your brake. Suppose the child were your own, what would you do? Probably come to a quick stop. Then why not do the same for the other chap's child? Man to man, now—do you want some little chap to cry all his life because you made him a cripple?"—Hamilton Spectator.

EDITORIAL NOTES AND COMMENT.

The Budget was not as difficult for the Government to handle as is Riley's Army.

Usually when the barbers start cutting, there is trouble for somebody.

The county should pay its fair share of the cost of maintenance of the Children's Shelter.

Hikers cost Canada $1,883.00, the City of Ottawa quite a lot also, and various municipalities cheerfully paid for a generous handout. In return the men laughed uproariously at Kingston's beer, sneered at Ottawa's sandwiches, ridiculed the statesmen who insisted on their comfort, and in many ways made themselves impossible. The affair had its picturesque and sentimental appeal, but once is enough. Next time the authorities may take the view that they have vagabonds to deal with, and act accordingly.—Ottawa Journal.

The following from the Toronto Star is even worse than the local milk supply:

"There are too many bacteria in Peterborough's milk supply. The explanation is, however, absurdly simple. Milk is the natural home for gacteria, because it comes from the back end of the cow, as any farmer knows. It is only when milk comes from the front end of a pump instead of the back end of a cow that the plain people feel aggrieved.

Many an indulgent husband allows the indulgence to stop with himself.

MIGHT ASK CONAN DOYLE

Puducah Sun: A great many people will volunteer to explain a great many mysterious things, but we never met one who could offer any accurate analysis of a Chinese war.

CAN'T GO WRONG ON THIS

Minneapolis News: When you drive into a town in Maryland, a big map painted on a blackboard at the city limits shows you where the principal thoroughfares are and how to find the road you want to take out. When you approach a curve in a Connecticut motor road white posts indicate the turn so that you may not run off the road and at a convenient point a signboard map charts for you the contour of that part of the road ahead of which you cannot see. Things like these pay dividends in satisfaction and safety for tourists.

SMALL TOWN MORALS

Boston Globe: When the season is more advanced and the mercury goes high enough to make life in a bathing suit delightful, a dispatch is sure to come describing the stern measures taken in the little seaside town of Podunk because a girl in a bathing suit has strolled down the main street. The function of an officer of the law is not to be a mosquito to buzz about and make people uncomfortable. Surely there is quite enough to do in solving some of the many baffling police mysteries and in preventing real crimes.

LONDON STREET ARCHITECTURE

London Daily Express:—The coming of the skyscrapper, however, would mean the remodelling of London as we know it. If the buildings were higher the streets would certainly have to be wider. That would give us as much light and air as we now have, with better roads for transport. The real difficulty is that areas in London are very seldom dealt with as a whole. Bits of the capital are always undergoing rebuilding.

MEN OF ACTION WANTED

Sydney Bulletin: After many and varied experiences the prayer of every coherent citizen of Australia ought to be: "Let our rulers, if they have some side-line of industry, be men who manufacture things, build things, grow things, even buy and sell and finance things, men, in short, who do things. Let them not be of the union-secretary type, which is a city product with no wide outlook on Australia, and a mean-street product, with its frowsy office. It is its business to keep books of accounts that have no more to do with the productive, active affairs of life than the ledgers of a monastery; to take a wholly one-sided view of a thousand small disputes; and to have it corroded into its mind that the producer is the common, unpardonable enemy." The union-secretary sort of person is in a class by himself, like the police-court solicitor. He has no future except in politics, for he can't even start on his own account in a small way, as the

Better than Pills For Liver Ills.
NR Tonight — Tomorrow Alright
The Warne Drug Company, Ltd.

Voice of the People

To the Editor.

Kindly inform me through the columns of yotir paper whether the land on Water street bordering the river from the end of Sherbrooke street to the first red brick house north belongs to the city or to the C.P.R. And if the C.P.R. controls the water north of the trestle bridge to the canoe factory.

ONE INTERESTED.

Editor's note—At City Hall The Examiner learned that the C.P.R. had purchased land thereabouts. The writer of the letter is referred to the C.P.R. for exact information.

To the Editor of The Examiner.

Sir,—Every school boy knows that tobacco grows wild in nature where it is planted and cared for by God alone. It is the original of the weed which is now so extensively cultivated in Canada.

The resolution of the Toronto Methodist Conference in Monday's Examiner censures tobacco and the permission given by the Government to cultivate it. The censure, of course, is directed against God also, since if tobacco is bad and God cultivates it He comes under the ban of that wonderful body. Unfortunately, such resolutions go far to make religion ridiculous in the eyes of the young, who do not know that education is not general.

CITIZEN.

To the Editor.

In Monday's Examiner the report of Dr. McNair's milk tests was received before a special meeting of the Board of Health, and because of a number of impure samples people were advised to boil all raw milk.

Now, Mr. Editor, this milk question is a very wide one and worthy of deep thought, and in my opinion, we are foolish to allow ourselves to become excited over the publication of such a report, and a little divine guidance will suffice to prove the fallacy. The Scripture says they flocked unto our Saviour with their sick of divers' diseases and they were healed. Modern practise says bring all who may or compel all who may become tubercular to come to the pasteurized fount, where all tubercular germs are killed. My physician says that pasteurized milk does not agree with my children, causing constipation, and advises raw milk, and if I am satisfied that my children are thriving on the milk I am using, whose business is it to interfere? We are not all physically constituted alike, and we believe and are told that the very hairs of our head are numbered. So God grant that we may use our best judgment without interference.

Thanking you, Mr. Editor.

Yours,

A READER.

CAVAN NEWS

CAVAN, June 14.—Mr. F. Martin spent the week-end in Toronto.

Mrs. B. Janes of Port Hope spent the week-end at her old home here.

Miss Ada Thompson returned to her home in Gamebridge on Saturday after spending the past month with friends here.

Miss Myrtle Swain of Port Hope spent the week-end with her parents here.

Mr. Lorne Davy of Olds, Alberta, called on friends here last week.

Special Services.

The anniversary services in the Methodist Church here on Sunday were largely attended. Rev. Mr. German of Millbrook conducted the services both morning and evening.

The attendance at the garden party on Monday evening was not as large as expected, no doubt owing to the weather having turned so very cold. The programme was furnished by Peterborough talent and consisted of recitations, solos and a male artette, which was much enjoyed by all present.

The Misses Howden of Peterborough spent the week-end with Cavan friends.

The farmers in this district are busy cutting their sweet clover and report a very good crop.

The showers of last week made the crops look the very best, and everything in the gardens are coming along at a rapid rate.

There were slight frosts here both Sunday and Monday nights, doing some damage to tomatoe plants.

COLLINS CHEERED

Warm Reception at Cork for Leader

CORK, June 15. — (Canadian Press.) Michael Collins received a warm reception here last night as he passed through the city on his way to his constituency. Thousand of cheering citizens accompanied him to this hotel from the station.

Irresistible Eyes

are those which are bright and sparkling. Keep your eyes young and beautiful through the daily use of Murine. It has stood the test of time. At all druggists.

MURINE FOR YOUR EYES

Wise and Otherwise

A bribe a day keeps prohibition away.

* * * * *

Strangely enough, reform comes before satiety in the dictionary.

* * * * *

Much of the "higher criticism" is done by people who think Deuteronomy was a prophet.

* * * * *

The man who doesn't know what he is talking about usually talks about an hour too long.

* * * * *

Another good way to save daylight is to depend on the products of a farm for a living.

* * * * *

After watching Genoa, the Germans doubtless are glad there were no Russians at Versailles.

* * * * *

Our idea of an efficient man is one

who can find a use for all his vest pockets.

* * * * *

The pessimist wonders what the world is coming to; the optimist wonders when it is coming to.

* * * * *

Somehow or other, the emanations from swivel-chair Government experts remind us of Sitting Bull.

* * * * *

After all, the division is fair enough. The bride gets the showers and the groom catches thunder.

* * * * *

Some politicians are learning that even though the dead speak, nobody pays any particular attention.

* * * * *

Every once in a while, even in the finest churches, you find a man who preaches along religious lines.

* * * * *

Possibly the Federal Reserve Board's efforts to hold us down caused the idleness of those who now hold us up.

* * * * *

How delightful to go on a picnic

with twelve gallons in the tank and twelve gals in the tonneau.

* * * * *

There is always a brighter side. The struggle along the Mississippi will leave fewer sand bags for the hold-up men.

* * * * *

Europe's flood of paper money is bad enough, but it doesn't cause whole neighborhoods to roost on top of the houses.

* * * * *

Now that age has taken the glamor from romance, one remembers that the ole swimmin' hole was merely an overgrown mud puddle.

* * * * *

American culture has progressed to the point where a Congressman can wear a dress suit without offending the folks back home.

* * * * *

"The greatest puzzle ever known," says an advertisement. It can't beat fitting the family desires into a salary of $35 a week.

* * * * *

There are many ways to solve our problems, but experience indicates that killing those who offend the majority isn't one of them.

ORANGEMEN HELD A MEETING IN KEENE.

Keene News of Interest—Visitors to the Village.

KEENE, June 15. — One of the largest and most enthusiastic district meetings of the Orange Lodge for a number of years was held in Keene Lodge rooms on Tuesday evening of this week with District Master Bro. J. Cunningham in the chair. Following discussion on regular business items, the lodge was addressed by Bro. Carroll, representative from the Grand Lodge, which was most profitable and interesting.

After discussion of numerous other business matters concerning the individual lodges of the district, which were represented the lodge was dimissed. Several ladies put in their appearance with hot tea and baskets of dainty refreshments, which was much appreciated and enjoyed by all present. A social half hour was spent in addresses, closing by singing 'For They Are Jolly Good Fellows.'

Personals.

Miss Annie Burley of Peterborough visited her parents, Mr. and Mrs. L. Burley on Wednesday.

Mr. and Mrs. Harry Nelson and Mrs. Hunt of Toronto, visited a few days this week at the home of Mr. Nelson's sister, Mrs. L. Burley.

L.O.L. 494 will run their annual excursion to Gore's Landing and other points on Rice Lake on Tuesday, June the 20th, by steamer Geneva. The boat will leave the wharf promptly at 9.30 a.m.

Mr. Michael Kenneally and sister, Mrs. James McCann, were in Peterborough Wednesday to attend the wedding of Miss Queenie Daly, of Peterborough, to Mr. Fred Keeley, of St. Johns, New Brunswick.

The W.M.S. of the Presbyterian church held their annual quilting and tea in the basement of the church on Tuesday afternoon, and quilted five quilts. A large number of ladies are reported as attending, and a most enjoyable and profitable afternoon spent together.

Mrs. William Nelson is visiting friends in Peterborough this week.

There was quite a heavy frost in this section on Sunday night. The clover was pretty badly frosted, as well as beans and other small garden vegetables.

A farewell social evening was given by the Young People's Society and members of the Bethel church on Tuesday evening on the lawn of Mr. and Mrs. Adam Pimmott, to Rev. and Mrs. W. E. Honey. Mr. Honey goes to conference next week and shortly after wards expects to be moved to a new field of work, after a successful four years' work on Keene Methodist circuit.

Mr. James MacFarlane was in Peterborough Wednesday on business.

Poor paint looks streaked to the naked eye.

It looks like ridges and furrows under the magnifying glass.

It's the Valleys in Paint That Make it Poor

The Valleys are the thin streaks
The Hills are the thick streaks

PAINT streaks are caused by the brush marks. No matter how much it is brushed, if the paint is cheap the brush marks are bound to show.

Good paint levels up to a smooth surface. Cheap paint dries with hills and valleys that are alternately strong and weak.

Just as a chain is only as strong as its weakest link, so is a film of paint only as good as its thinnest places—the valleys.

Most paints are made of only three things. Lowe Brothers High Standard is made of six—three more ingredients that exhaustive laboratory and practical tests have shown to be necessary to make good paint.

Add to this the fact that these ingredients are more finely ground, and you can understand why High Standard will always smooth out to a uniformly thick surface. Which is also the reason it lasts longer, and looks better as long as it lasts.

Come in and see the sample panels and ask for literature.

A cross section of a cheap paint film looks like this.

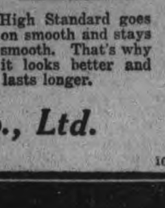

High Standard goes on smooth and stays smooth. That's why it looks better and lasts longer.

The F. R. J. MacPherson Co., Ltd.

108

Lowe Brothers
Paints - Varnishes

WHOLESALERS CONVENTION OVER.

Toronto Man Elected President For Ensuing Year.

NIAGARA FALLS, June 15.—(Canadian Press)—Hugh Blain, Toronto, was elected President of the Canadian Wholesale Grocers Association yesterday. The next convention will be held in Montreal.

HAGUE CONFERENCE OPENS

Delegations from Many Countries Present to Settle Russian Matters

THE HAGUE, June 15.—(Canadian Press).—At 2.30 this afternoon the conference on Russian problems will begin its efforts here to settle the questions which the Genoa conference abandoned. Delegations from most of the major nations have arrived.

PETERBORO, DURHAM, VICTORIA, HASTINGS AND NORTHUMBERLAND---PAGE FOR DISTRICT READERS

THE DAY'S DOINGS AS RECORDED BY THE EXAMINER'S STAFF OF CORRESPONDENTS

GUARD against disappointment in the matter of confections while at your summer home by leaving at any Laura Secord Shop a standing order for your favorite candies to be sent you.

Laura Secord
OLD-TIME HOME MADE CANDIES

HASTINGS

HASTINGS, June 14.—Mrs. W. Moore and Misses Grace and Welma Humphries spent Tuesday with their sister, Mrs. Thompson in Campbellford.

Mr. Earl Dainard of Montreal is home on a visit to his parents Mr. and Mrs. N. Dainard.

Messrs J H. Hess, T. J. O'Neill, C. Hess R. Chapman and J. Valleau were in Oshawa Wednesday for 5 new Chevrolet cars for the Hess Garage

The town council are putting in a new cement sidewalk on the west side of avenue Road near the Spellman Hotel.

Mr. R. N. Simpson is on a trip in the north country.

Mrs. N. Dainard spent a few days in Belleville the guest of her daughter, Mrs W. Morris.

A most enjoyable evening was spent on Monday at the home of Mr. and Mrs. Albert Brooks, the occasion being a Miscellaneous Shower for Miss Margaret Broons in view of her approaching marriage. The gifts wer numerous and varied showign the high esteem in which the bride elect is held amongst her many friends.

Wisconsin farmers own 4044 motor trucks.

Charles Dickens insisted on having his bed placed north and south.

Envelopes were unknown prior to 1839.

NEWS FROM WARSAW AND THE DISTRICT.

Rev. G. Graham Returns to the Village. Crops Look Fine.

WARSAW, June 14.—Rev. Girard Graham returned to the village the end of the week and occupied the pulpits of Warsaw and Cotessloe Presbyterian Churches.

There will be Sunday School in Warsaw Presbyterian Church at 2.30 p.m. next Sunday, but the preaching services will be omitted. Cotessloe is holding its anniversary services and tea Sunday and Monday. Rev. G. F. Weir has been asked to take the Sunday services.

There was no service in St. Mark's Church yesterday, and will not be for another fortnight. Rev. Mr. Hughes is back in his charge again, having taken his examinations with honors.

There were the usual Sunday School and preaching services in the Methodist Church. Rev. Mr. Weir preached from Job 38:22 and Psalm 8:3, 4, taking the subject, "Thoughts That Lead Up to Wonder." Wonder is part of reverence, and Mr. Weir announced that he purposed taking up the subjects of reverence and worship in several sermons.

Welcome Rain.

Friday's and Saturday's rains were very welcome. While nothing had actually gone back or been destroyed for want of rain, everything was needing rain badly, and the rain came gently enough to soak in.

Sweet clover harvest is already well under way. The crop of this clover is wonderful. Farmers who have it for pasture certainly have feed for their cattle.

The Saturday evening moving pictures showed views of the rocky mountains, and also of the rancher's life, three more reels of "Les Miserables" and the reel of comic views.

There was a meeting of Douro School Section, No. 5, trustees and ratepayers last Tuesday.

Poverty Social.

The entertainment given by the Warsaw A.Y.P.A., at which they entertained the Lakefield A.Y.P.A., was a success. The entertainment took the form of a "poverty social." Each person was measured for height as he or she entered and payed an entrance fee accordingly. There were some songs and recitations, old-fashioned games were played and refreshments served.

Personals.

Mrs. Thos. Cullen, Smith, is spending a few days with relatives.

Mrs. Wasson went to Peterborough to attend the Nicholls Hospital graduation exercises. Her neice, Miss Keetha Kidd, was among the graduates.

Miss Margaret Miller spent Thursday and Friday in Brighton.

Mrs. H. G. E. Choate entertained Mrs. Boyes while in the village.

Mrs. Johnston is visiting her parents, Mr. and Mrs. Jas. MacIlvena.

Rev. Mr. Jones conducted services in the Baptist Churches at Warsaw and Indian River. His sermon here was on the story of Naaman. A permanent pastor, Mr. Chorley, is expected to be here by next Sunday.

Omemee News.

OMEMEE, June 14.—Mr. and Mrs. Alfred Gallman and children; Morris and Roxey, of Sovereign, Sask., accompanied by Mrs. Fergus Porter of Manvers, were the guests of Mr. and Mrs. T. B. Laidley last week.

Mrs. R. Jones of Millbrook visited friends in town during past week.

Mr. H. Tinney of Cavan was a business visitor in town last week.

Mr. George McKim of Peterborough was in town on business last week.

Miss L. Howden was a visitor to Lindsay last week.

Mrs. Archie Irwin has returned to her home at Sharbot Lake after a pleasant visit with her parents, Mr. and Mrs. R. Carey.

Mr. George Balfour of Lindsay visited his brother, Mr. Gabriel Balfour, in town on Friday.

Miss Amy Best is visiting friends out of town.

Mrs. Irvine of Saskatoon is visiting her parents, Mr. and Mrs. Robt. McConnell, in town.

Mrs. Shepard and daughter of Coldwater visited her aunts, Misses E. and L. Curry, in town last week.

Mr. and Mrs. Ira Rehill and family were visitors in town on Saturday.

Mrs. Stanley Sluggett and daughters of Peterborough visited the former's brother, Mr. Lorne Wilson, last week.

Miss Priscilla Howden of Bethany is visiting her parents, Mr. and Mrs. Richard Howden, in town.

Mr. and Mrs. Henry Nugent have returned home after a pleasant visit with Lindsay and Toronto relatives.

Miss Maurnie Stillman of Peterborough visited her parents, Rev. Mr. and Mrs. Stillman, at the parsonage over the week-end.

Miss Hilda Clarke has returned home after a pleasant visit with her sister at Coldwater.

Mr. and Mrs. Ed. McConnell and family of Lindsay visited the former's parents, Mr. and Mrs. Robert McConnell, last week.

Mr. and Mrs. Charles McCaffrey are spending a few days with the former's daughter, Mrs. Thompson, of Tweed.

Miss Alderson of the High School staff is visiting her friend, Miss Buchannan, of Orono.

Mrs. F. G. Sandy and Mrs. L. A. Mahood attended the W.M.S. convention of the Peterborough Presbyterial in Brighton last week, being delegates from the Omemee society.

Mr. and Mrs. J. Balfour of Carberry, Man., were the guests of Mr. and Mrs. Harry Lamb over Sunday.

Mr. and Mrs. Graham of Peterborough were the guests of the latter's sister, Mrs. Charles McCaffrey, last week.

Mrs. Matthews was the guest of Millbrook friends last week.

Mr. Alfred Hodge, retired head master of Haggerstone Road Boys' School, London, England, left on Monday for Toronto after spending the past week at the home of his friend, Mr. T. J. Parsons.

Mrs. B. O. Johnson and Miss N. Werry of Peterborough visited the latter's sister, Mrs. T. B. Laidley, during the past week.

Mr. and Mrs. J. Deyell of Lindsay were the guests of the former's brother, Mr. D. Deyell, on Sunday.

Law of Supply and Demand

The supply of Tea in the world today is not sufficient to meet the constantly increasing Demand. Production has been less than consumption and the price of Tea has risen to abnormally high levels. In order to maintain "SALADA" Quality we have been forced to advance the price of our popular Brown Label blend to 65c. per lb. The Prices of

BLUE, RED AND GOLD LABELS ARE UNCHANGED

355

"SALADA"

APSLEY REPORTS A SEVERE FROST

Five Degrees of Frost Recorded in the North Country.

APSLEY, June 15.—A disastrous frost occurred here on Monday night the thermometer registering five degrees of frost, dropping to 27 and as a result all garden puroduce and some field crops are absolutely ruined. Beans, corn, tomatoes, and potatoes all being w advanced were stricken to the ground, and new planting necessary. Wild strawberries whic were a good crop and already ripening are utterly destroyed and clover which was in bloom and a good catch presents a blighted and withered appearance. The extent of the loss cannot be estimated.

A Runaway.

A runaway team caused some excitement in the village on Monday eevning. Frank McFadden's team hitched to a democrat were tied in the hotel yard, took fright from some unknown cause, broke loose and headed for home. The democrat was smashed to pieces, harness broken and one horse rather severly cut.

Personals.

Mr. Batchelor of ePterbor spent Monday and Tuesday in the village.

Mr. Eustace Spence has returned to Apsley and it at the parsonage visiting his brother Rev. C. Spece.

HERE'S FROM AN ACTUAL PHOTOGRAPH

A former Canadian Minister of Finance in his Disappearing Propeller Boat

DON'T you agree that the folks who own a motor boat are the ones who get the best fun out of their vacation spent by the water? And this is just the ideal boat. In addition to its famous patented device—automatically raising the propeller to safety—these boats have some remarkable advantages. They are beautiful boats with graceful lines and elegant fittings. They are staunchly built—strong and sturdy. They are scientifically and safely built—with propeller in midships, stabilising the boat and adding to its speed. Their value is possible because we specialize in three models only and have immense production. A Disappearing Propeller Boat is almost as indispensible as your vacation itself.

Over 600 in use on the Muskoka Lakes

DISAPPEARING PROPELLER BOATS

DISAPPEARING PROPELLER BOAT Co. Ltd
92 King St. W., Toronto, Ont.
U.S.A., Main St., Buffalo, N.Y.

See these boats in our Showrooms. Or our new handsomely illustrated folder will give you an adequate idea of their splendid construction and wonderful value.

We have also a special first grade, 16-ft. Canvas Canoe at a price of $75 complete. Write to-day. 4

Peterboro Distributors:
H. B. RYE
Otonabee Boat House

A.Y.P.A. MET IN LAKEFIELD

District Meeting Was a Big Success—The Program.

The regular meeting of the district council of the A.Y.P.A. was held last evening in Lakefield. About seventy members attended almost thirty of whom were from Peterboro, Omemee and Millbrook, were also well represented.

Miss J. Horsefield, president of the district council, opened the meeting but was later called away and Robert Stone of Millbroo presided.

It was decided after some discussion to hold the annual picnic at Wallace's Point on June 29 and each local branch was instructed to appoint a committee to look after the sports and three to take care of the refreshments. A challenge was issued by the combined churches of the city against the combin churches from the country parishes for baseball games between both boys' and girls teams, and was promptly accepted.

The final discussion was held regarding the cup which was debated for during the winter. Owing to defaults on the part of some of the teams there was some uncertantity as to the standing of the All Saints who laid claim to the cup by virtue of no defaults and winning on every occasion which they debated. A motion to declare All Saints the winner and award the cup to that branch was carried overwhelmingly. Miss Olga Johnson and Ralph Turner comprised the winning team for All Saints.

Announcements were made by the secretary regarding the Dominion Conference which will be held in St. Catherines on October 17-18 and 19. The watchword of this meeting will be "Service." D legates will be appointed from each branch and plans are already well under way for the work and entertainment of the conference.

Miss Blanche Graham spoke briefly regreting the cancelation of the A.Y.P.A. service which had been necessitated by the illness of the rector, but which she said would be held some time in the near future.

In a brief closing sentences Mr. Stone spoke of the necessity of good and faithful work among the members of the A.Y.P.A. if they were to render a true service to the church and community.

At the close of the meeting refreshments were served by the members of the Lakefield branch.

MANY VISITORS TO THE DISTRICT

Summer Cottages in Demand—Welcome on the Mat.

It is evident to the visitor that the large sign with its attractive panels, of "Welcome to Peterborough' and "At Your Service" indicating the location of the Chamber of Commerce, is carrying its message far afield if communications at the office can be used as a criterion.

Not only are the visitors to ths city taking advanage of the Motor League's touring bureau, but they also receive information of every description about the city and environments.

Evidently these visitors are carrying the message throughout the continent that if information is required about any subject relative to Peterborough District, write the Chamber of Commerte.

Through these communications enquirers have arranged for the hiring of motor boats made reservations at various hotels throughout the district, and have even arranged their holidays so as to be here during the best part of the fishing season.

Summer Cottages Needed

One service to the enquirers, however, has not been possible owing to the lack of information.

From time to time enquiries have been received by the Secretary of he Chamber of Commerce from persons desirous of bringing their families to our vicinity, desiring to know if any summer cottages are available on the Kawartha Lakes, and if so, what are the rates.

Any cottage owners or agents would be doing a service to themselves by notifying the Chamber of any cottages furnished or unfurnished which may be available during the present season.

NEW SIDEWALKS FOR BAILIEBORO

Provincial Highway is Nearly Completed at That Point—Bailieboro News.

BAILIEBORO, June 15. — The men who reside in this village are erecting a new cement sidewalk on College street, which will make a great improvement to the village.

The culverts which have been torn up for the past few weeks on the Provincial Highway are completed. The men who are working on the highway are busy widening the road and building new fences in place of the old fences which had to be torn down in order to make the road the required width

A Beef Ring

The beef ring which has recently been organized was opened on Friday morning. The first shareholder to enter a beef was the Bebee Bros. Mr. K. Grieves butcher for Cold Springs beef ring, was present to cut and divide the first animal.

S. S. Excursion

The Union Sunday School of Bensfort and the Presbyterian Sunday School held their annual excursion on Friday to Hastings. There was a splendid crowd on board the steamer Geneva and every one spent a very enjoyable day returning home about 8.30 in the evening.

Baseball Game

On Monday evening, June 12th., the local baseball team motored to the garden party held on the church grounds at Cavanville and played against the Cavanville team.

The sides were evenly matched and the game was much enjoyed by the many spectators.

At the end of the seventh inning the score stood seven to two in favour of Cavanville.

The batteries were Cavanville, F. Miller, pitcher, C. Nattras, catcher, Bailieboro, W. Lord catcher; K. Hutchinson, pitcher.

The same teams will play a return game in Bailieboro, the last of June.

Personal

Mr. Fergus Byers of Toronto, is spending his holidays with his parents, Mr. and Mrs. Lewis Byers,

Mr. Alf Armstrong, of the Bank of Toronto staff Kingston, is spending his holidays at his home here.

Mrs. R. S. Nichols and Mrs. J. Jewison recently attended the W. M. S. Convention held in Belleville.

Born

To Mr. and Mrs. George Anderson a daughter.

A Big Bar

A full-size, full-weight, solid bar of good soap is "SURPRISE." Best for any and all household use.

135

YOUNG'S POINT NEWS

YOUNG'S POINT, June 15. — Mrs. Richardson of Peterboro, accompanied by her sister, Mrs. Ed. Wright of Lakefield, visited their Wednesday.

Mrs. F. Young and Miss Loretta Young of Denver, Col., arrived in the village on Wednesday, on a visit to relatives.

Rev. J. L. and Mrs. Hughes returned home on Tuesday, after spending the past two weeks in Toronto.

Mr. and Mrs. Thompson Braden and Miss Alice Charlton of Lakefield were visitors to the village on Tuesday evening.

Miss Eva McNaughton visited friends in Lakefield on Tuesday.

Messrs. Walter Young, Frank Young, and Wm. Young, motored to Peterboro on Wednesday.

Mr. Wm. Ayotte of Chandos, visited friends in the village on Tuesday.

Mrs. Walter Young and Miss Mary Buchanan motored to Peterboro on Tuesday and spent the day with friends.

Mrs. Killen of Lakefield, visited Mr. and Mrs. Jas. Carroll, a few days last week.

Mr. A. M. Montgomery of Lakefield spent the week end in the village.

Mrs. J. Johnston of Peterboro, is spending a few days at her home in the village.

Mr. Wheeler Windsor and Miss Hazel Windsor passed through the village on Sunday en route to visit friends in Selwyn.

Mr. McDonald of Peterboro, was on business in the village Monday.

Mr. Wilbert McNaughton of Nassau spent Sunday at his home.

CAMPERS ARRIVE CRAWFORD'S GROVE.

Oddfellows Will Honor Departed Members — Lakefield News.

CRAWFORD'S GROVE, June 15. —Those who have already opened their camps in Crawford's Grove are: Major and s. Gordon Hall, Major Clifton and Mr. Herbert Tranter. Mr. and Mrs. Lord, Peterboro have opened their camp in Crawford's Grove, and expect to move into it in the ar future.

Mr. and Mrs. Robinson, and family, are opening up Kozy Korner Kamp, for the season, in a few days.

The other campers are not expected till the summer vacation begins at the public schools.

Purity Salt
For Table or Kitchen Use
Clean and pure. Full strength. In economical cloth sacks.
A CANADIAN PRODUCT

How Many Pounds Will You Gain

On Your First Package of

IRONIZED YEAST?

FREE!

DO you need more flesh? Are you pale, lacking in energy—or is your complexion blemished by humiliating pimples, blackheads or boils? If so, here is a test that will very likely astonish you! Simply mail coupon below for the famous Three Day Trial Treatment of IRONIZED YEAST. Take these remarkably effective tablets—two with each meal. Then get ready for a surprise!

"Gains 10 Pounds"
"I have been taking IRONIZED YEAST only 15 days yet have gained 10 pounds."
—Rev. L. W. V.

"Gains 10½ Pounds"
"After a 29 day treatment of IRONIZED YEAST I have gained 10½ pounds. —Miss D. B.

"Gains 8 Pounds"
"After one box of IRONIZED YEAST I have gained 8 pounds and my skin is clear.—Mr. A. G. B.

"Gains 10 Pounds"
"I think IRONIZED YEAST is a wonderful flesh-builder and fine for the complexion. I have gained 10 pounds after 1½ packages." —Mrs. J. K. B.

"Gains 7 Pounds"
"To my surprise I have gained 7 pounds in two weeks."
—Miss M. G. W.

Illustrating what a wonderful difference proper weight and exercise makes in a person's figure. Read above how IRONIZED YEAST builds flesh and strength.

Watch the Quick Results!

Skin blemishes begin to disappear almost as if by magic! Note the sudden increase in your vigor and energy. And as for putting new firm flesh on your bones—many thin folks report gaining five to nine pounds *on the very first package of* IRONIZED YEAST!

The reason IRONIZED YEAST brings such amazing results is because it embodies a remarkable scientific process—called the process of ironization—which enables yeast to bring its wonderful results in just *half* the usual time. This process, embodied *only* in IRONIZED YEAST, helps to immediately convert the vital yeast elements into health and strength, thus enabling you to derive from yeast ALL of the wonderful benefits it holds for you.

Mail Coupon Now!

You simply will not believe what a wonderful improvement IRONIZED YEAST can bring in your appearance and general health until you try it. Test is absolutely *free*. Mail coupon at once. Note: Full sized packages of IRONIZED YEAST sold at all dealers on our guarantee of satisfactory results from first package or money instantly refunded.

83 **Free Trial Coupon**
Harold F. Ritchie & Co., Ltd.
10 McCaul St., Toronto DEPT. 45c
Please send me the famous THREE DAY FREE TRIAL TREATMENT of Ironized Yeast.
Name .....
Address .....
City ..... Prov. .....
Only One Trial Package to a Family

BE SURE OF YOUR PROPERTY AT ALL TIMES

The difference between feeling sure—and uncertainty—is the COST of a Fire Insurance Policy which PROTECTS!

Peace of mind is worth ten times the price of a Fire Insurance Premium.

See us about your Fire Policy at once.

DAVIS-THOMPSON CO., LIMITED
INSURANCE & GENERAL AGENCY.
433 GEORGE STREET PHONE 40

Ambassador Pattern

Gifts in beautiful Anniversary Packages

A GIFT of 1847 Rogers Bros. Silverplate always shows good taste and good sense of value. In attractive velvet-lined gift boxes and chests, this fine silverplate makes an ideal Anniversary Gift. It is the more appropriate, because this year marks the seventy-fifth anniversary of silverware that bears the quality date—1847.

Every one who receives this distinctive Anniversary Silverplate or selects it for her own use lays the foundation for a complete table service in harmony. Each new piece in the same pattern adds to the value of the others. The fancy serving pieces—berry spoon, pie knife or cold meat fork—contribute that little touch so necessary in correct table settings.

Your dealer has "1847 Rogers Bros." or can get it for you.

MERIDEN BRITANNIA CO., LIMITED, HAMILTON, ONT.
Made in Canada by Canadians and sold by leading Canadian dealers throughout the Dominion.

The Family Plate for Seventy-five Years

1847 ROGERS BROS.
SILVERPLATE

THE FAN, WOMAN'S WEAPON

IT'S EIRST AID TO ROMANCE, SAYS MARIAN HALE

By MARIAN HALE.

The present age sees a marvellous improvement in all the implements of warfare—including the fan.

Fans, you know, are just as much the armament of flirts as swords are of soldiers. They have always been dangerous weapons in the hands of the dangerous sex, from Cleopatra to Peggy Joyce!

This season's fans are so goreous and alluring and irresistible that I believe they will see many famous feminine victories and prove romance is still with us.

Besides the glorious creations of feather, silk and lace, there are many novelties.

Perfumed fans are popular. As they perform their monotonous labor they give off fragrant odors of sandalwood and the mysterious east.

There is a fan for the cigarette smoker which supplies parking space under its plumage for a dozen of her favorite brand.

Musical fans play your favorite musical selections as you wave them to and fro.

* * *

The kitchenette fan suggests unlimited possibilities. Each rib is a knife, fork or spoon, and you have the complete equipment for the most complicated meal!

Another type of fan acts as a tabloid dressing table. If you approach it with knowing touch you can extract a mirror, lipstick, eyebrow pencil and lip rouge from its depths.

Perhaps we'll see a revival of the fan so popular in the days of the Medicis, where a sharp, efficient and ready dagger might be slipped from its interior.

Or perhaps men may arm themselves. In England men once carried fans. A famous Englishman once found his long-handled one very convenient for chastising his daughter who ran him into debt.

* * *

In Victorian days mirror fans were popular. The much exploited maid with the downcast eyes might well be so, for in her fan she had a mirror and could see everything that was going on about her.

The modern girl, however, prefers to see life first hand, not through a mirror, but I'll tell you this:

You can learn more about a woman's character and philosophy of life by watching her choice of fans and her operation of them than from the most exhaustive treatise on glands and complexes.

THREE BEAUTIFUL FANS, JUST RECEIVED FROM PARIS. (ABOVE) ONE OF PAINTED SILK, (CENTRE) LACE WITH SILVER EMBROIDERY, AND (BELOW) ONE ENTIRELY COMPOSED OF SMALL FEATHERS ARRANGED TO LOOK LIKE THE WING OF A BIRD.

AWARDED FULL AMOUNT OF CLAIM

In a suit argued in the Division Court before Judge Huycke, by which Joseph Stewart of this city claimed $125 due him from William Reid of Otonabee, claimant was awarded the full amount of his claim, with solicitor's costs, but no damages were allowed defendant.

By His Honor's judgment, Mr. Stewart recovered $125 for rent of a part of his farm in Otonabee to Mr. Reid for pasture. The latter was not successful in establishing his counterclaim of damages to the extent of $50, by reason of cattle pasturing in an adjoining lot on the same farm mixing with his. Defendant also claimed damages in respect of trespass and interference on lands and premises that he had certain rights to. He alleged that his cattle were let out of his rented pasture, and that he also had hard work to get these animals out of his own field because a fence nad been built across his lane.

The Judgment.

Judge Huycke's complete finding was as follows:

"This is a case of contest between two reputable men, both men of good business ability, both men of high honor and reputation, anybody will say who knows anything about them. Men who come here to court, no doubt at all, I think each one is trying to impress upon me the truth from their point of view. They made a bargain and were very careless about it. I do not know why in the world it is that people, good business men, will in matters of this kind leave it to the mercy of his own memory, or some other person's. The whole crux of the whole matter, the interpretation of this lease. I find them coming to me with wholly different versions of the bargain between them. The difficulty is in the ownership or use of this lane, which is a lane dividing the farm into two parts—the fields to the west of that were two fields and woods rented by Mr. Reid; on the other side of the lane that part was kept by Mr. Stewart until the hay was taken off and afterwards rented for pasture to Mr. Howden. The difficulty which arises between them is as to the user of this lane, not as to the fields west, or as to the fields east of it, because that is agreed upon. Mr. Reid's idea is, and I have no doubt honestly makes the claim, that he was not only to have the fields to the west of the lane, but have exclusive use of the lane. Mr. Stewart declares positively that Mr. Reid was to have common use of lane—that is, lane was to be used in common, used by both properties. Both sides leased they were to provide water to both sides.

"There you are; these men are differing. The whole basis of trouble is misunderstanding, as to that no onus one way or the other. There should have been a written memorandum stating exactly and clearly what they meant. It would have been much better to have got Mr. Wearing or Mr. O'Brien to write out a lease for them. All this trouble would have been saved and they would have protected themselves. But how do we find it. We find that the place to the west was leased for pasture, the watering places for both sides were in the lane, the watering places were more than one—three or four I think—as to that I must accept version of Mr. Stewart. It would not be reasonable to give one side all the use of water privileges; might if bargained that way—that is not shown. The onus was on Mr. Reid to dispute his claim, He has not done so. We find Reid's cattle breaking through pasture and running together. They were objected to, perhaps properly. Mr. Reid had perfect right to object to that if he wanted to. As to the fence put up for watering purposes—only there a day or two, hired man to keep water supplied—I do not think Mr. Reid has substantiated his claim. The contract, as it is by the evidence of Mr. Stewart, gives positive evidence as to what the bargain was. If I did find that I do not see very serious damage that was done. The fence was torn down after a space of a day or two. No damages at all to the horses. They would not drink out of this trough—whether they did or not I do not know. Not one tithe of evidence to show there was any harm to the cattle or horses by running together. I think Mr. Stewart must have judgment for the amount of his claim and counsel fee." at all to the horses

LADIES! SECRET TO DARKEN GRAY HAIR

Bring Back Its Color and Lustre With Grandma's Sage Tea Recipe.

Common garden sage brewed into a heavy tea, with sulphur and alcohol added, will turn gray, streaked and faded hair beautifully dark and luxuriant. Mixing the Sage Tea and Sulphur recipe at home, though, is troublesome. An easier way is to get the ready-to-use preparation improved by the addition of other ingredients a large bottle, at little cost, at drug stores, known as "Wyeth's Sage and Sulphur Compound," thus avoiding a lot of muss.

While grey, faded hair is not sinful, we all desire to retain our youthful appearance and attractiveness. By darkening your hair with Wyeth's Sage and Sulphur Compound, no one can tell, because it does it so naturally, so evenly. You just dampen a sponge or soft brush with it and draw this through your hair, taking one small strand at a time; by morning all gray hairs have disappeared. After another application or two your hair becomes beautifully dark, glossy, soft and luxuriant and you appear years younger.

A German soldier must obtain permission from his commanding officer to marry.

More than 700,000 buildings in the United States are equipped with radio receiving outfits.

They Overlooked the Diamonds

THERE is a modern flippancy to the effect that, "What you don't know won't hurt you." It is also a fallacy. For instance:

The farmers of Kimberley were a disgusted, disheartened lot. They said the soil was too rocky to earn them a living. Some of them left. Others died in poverty.

And all the time their children were playing with diamonds.

But the farmers ***didn't know.*** They thought the priceless gems were pebbles.

Don't be like those Kimberley farmers. ***Know!***

Don't seek opportunity in some distant place and overlook the diamonds that are daily within your grasp. ***Know!***

Advertising is a mine of opportunity. It tells of values you wouldn't know about if it were not there to guide you.

The secret of economical buying is information. The man or woman who is best informed is the one who buys to best advantage.

Read the advertisements. Know!

WHOLESALE SLAUGHTER FOR TWO MORE DAYS FRIDAY AND SATURDAY At East City Shoe Store

THIS UNDOUBTEDLY WILL WIND UP THIS GREAT SACRIFICE SALE.

We have about 500 pairs of Men's, Women's and Children's Shoes that will be slaughtered for Friday and Saturday's selling, and at the prevailing prices every pair on the racks should be cleaned up.

Join the Big Crowds Friday and Saturday and take advantage of this final clearance at the following prices:—

100 Pairs Ladies' High-Top Shoes. Reg. $5.00 to 9.00. All sizes. Your choice, ***$1.95***	100 Pairs Ladies' Oxfords, Strap Slippers. Black, brown and patent leather. Reg. $5 to $9. Your choice, ***$2.95***
75 Pairs Men's Shoes. Reg. $5.00 to $9.50. Your choice, ***$3.95***	Men's Work Boots. All sizes. Reg. $6. Your choice, ***$3.95***
100 Pairs Boys' Shoes. Reg. $3.50 to $5. Your choice, ***$1.95***	100 Pairs Children's Shoes. Sizes 5 to 7. Reg. $2 to $3. Your choice, ***95c***
Boys' Running Shoes. Your choice, ***$1.15***	We have a limited quantity of Boys', Girls' and Women's Stockings that will be cleared at startling prices.

This will possibly be your last chance to buy goods at these prices, therefore stock up while your sizes are here.

"Your Baby in Hot Weather"

UP TO MOTHER TO KEEP BABY'S MILK PURE

CERTIFIED MILK HELPS BAB Y TO HOLD HIS SPINE ERECT.

BY MRS. MAX WEST
(Late of the United States Children's Bureau).

Some wise person once remarked that the most important thing that goes into the babys bottle is the good sense of the mother.

The milk may be of the purest when it leaves the dairy, but if it stands on a sunny doorstep for an hour or two, or waits in a hot kitchen while the mother goes to market, or is left in an open dish for flies to fall into, it will not be fit to give the baby.

Milk is an extremely delicate article, and is the favourite food of certain little cells that are capable of making great trouble for the baby, once they get inside him. They love milk of a mild temperature, and when they find it, they grow and multiply with amazing rapidity.

On the other hand, they are greatly discouraged either by cold or heat. Therefore, the first law of the care of the milk should be "keep it very cold. It should be chilled before it leaves the dairy. Then it should be kept chilled until it is delivered at the house.

After that the mother must play her part. The milk should be taken in the moment it is delivered, and put at once on the ice. If there is no ice, it should be put in running water, or under folds of cheesecloth, the ends of which are in a pan of water which stands in an open window.

Every mother who has to do without ice in summer should have an iceless refrigerator. These are made readily at home, if someone is clever with a hammer and a saw, and they cost so little that certainly at least every family in which there is a baby should have one.

Properly made and used, this convenience will keep milk quite cold enough for safety, even in very hot weather, and will save a world of anxiety about sour or bad milk.

Failing any of these, the milk should be boiled. This is always the counsel of prudence in the hottest weather. The baby is not likely to suffer from any possible bad effect of boiled milk for a few days, and will probably be much better off, than he will be if fed upon contaminated milk of any sort. In still other cases, it may be best to resort to dried milk, if the quality of the fresh supply available is dubious. Dried milk, under various trade names, may be had in drug stores.

Look for Drop Radio Enthusiasm

Look for a drop in radio enthusiasm during summer.

Then for a recurrence of interest in fall, even greater than ever.

That's the prediction of radio engineers and officials who are following the radio situation keenly.

The loss of interest in radio during summer will be due mainly to two causes: heat and static.

Heat will drive radio fans out of their attics. Outdoor sports will break into the interest in wireless.

But even those who will insist in tinkering with their receiving sets in spite of the weather, will find static an obstruction as great as, and sometimes greater than, the heat.

Worst Interference

Static does its worse during summer. At times it becomes so powerful that it endangers the delicate construction of the telephone receivers.

Combination of both these obstructions to wireless practically all year round, makes the torrid zone a belt around the earth where radio is almost impossible. A powerful set which in the temperate zones can send and receive signals up to 500 and even 750 miles distant, could hardly be heard as close as 10 miles away near the equator.

While heat and static will keep the radio fan from his set during summer engineers and officials of the large radio manufacturing firms will be busy perfecting the instruments in preparation of greater interest in the science next fall.

Broadcasting System

Already plans are under way for a nation-wide system of broadcasting stations by which concerts and other forms of entertainment will be sent out by radio under the control of a central station.

The American Telephone & Telegraph Company, in connection with the Radio Corporation of America and other large radio firms, will be the leader in this enterprise. Although nothing definite has yet been said about such plans, it is understood work is progressing toward the development of a national broadcasting system under control of these organizations.

In fact, an officer of one of these concerns has predicted the use of such a system in connection with the wired telephone lines over the country. With the immense central station now being erected on Long Island, New York, as main source, concerts and other programs would be sent over the wired lines to the 20 or more sub-stations scattered about the country, from which they could be broadcasted locally.

WARNE DRUG CO. Ltd.

Make Remarkable Offer to Any Person in Peterboro Who is Weak, Sick, Nervous or Run-Down.

It Is Now Possible For You to Come to This Store, Buy a Regular $1.10 Package of Nuxated Iron for $1.00, Use It for Two Weeks, and If at the End of That Time You Have Not Received All, and Even Greater Benefits Than You Expect, Simply Bring the Wrapper Back to The Warne Drug Company, and We Will Cheerfully Hand You Back Your Money.

Peterborough people may well ask how we can afford to make this remarkable "Satisfaction or Money Back" offer. Medical examinations by physicians all over the country show that an amazing number of people lack 100% iron in their blood. At a recent conference, Dr. James Francis Sullivan, formerly physician of Bellevue Hospital (Out Door Department), New York, and the Winchester County Hospital, said, "Without iron, the blood becomes weak, thin, pale, and watery. In many people this so seriously weakens their vital organs as to lead them to believe that they have heart or stomach trouble, kidney disease, nerve force exhaustion, or some other serious ailment. I have had people come to me thinking they had heart trouble, because they often had pains and palpitation of the heart, sudden dizziness, faintness, or spots before the eyes. In a great many of these cases, the moment iron was supplied, all of these symptoms disappeared." We make this offer because Genuine Nuxated Iron contains true organic iron like the iron in your blood. So many people are deficient in iron who would surely be benefited by this remarkable remedy, that we recommend that you come right to The Warne Drug Company, and get your bottle of Nuxated Iron. Use it for two weeks, and note the improvement in your own case in strength, energy, and endurance. If you are not more than surprised at the results, just bring back the wrapper, and we will promptly refund your money without question.

WHEAT MARKETING.

CABRI, Sask. June 15.—(Canadian Press)—Premier Dunning stated last night that if Federal government creates enabling machinery which will give wheat marketing similar to that of 1919, if supplemented by Provincail legislation, Saskatchewan would call special session of Legislature to pass supplementary legislation.

The first wire suspension bridge in the world was built in Philadelphia in 1816.

Prince Axel of Denmark is now captain of the large motorship Asia.

STORE OPENS - 9 A.M.
STORE CLOSES - 5.30 P.M.

The GRESSMAN Company Limited

50c Mid-Day Lunch Served In Tea-Room, 11.30 a.m. to 2 p.m.

The Raging Winds the Other Day Did Much Good and Much Harm

They cleared the trees of pieces of deadwood that were hanging on and obstructing their growth. Unfortunately many young saplings and weak branches were unable to withstand their onslaughts.

This store is fully matured but has not stopped past the sapling stage, growing, even though long Terrific trade winds serve only to trim it up and leave it in better condition to spread the old branches and grow new ones.

We find no reason to be pessimistic about trade these days.

The Gressman Co. Ltd.

This Store's Service for the June Bride

First, in providing everything for her personal trousseau — bridal gown, travelling suits, sports suits, lingerie and accessories.

Then smart and convenient luggage that will mean so much comfort on the honeymoon trip.

The gifts that family and friends will shower upon her.

The housekeeping things—Linens, Bedding, Draperies, Furniture, Kitchen Things, Rugs and Linoleums.

A mighty helpful institution—at the Bride's service.

Numerous Gift Suggestions on the Third Floor

Puzzled persons who cannot decide what to give the bride will find many helpful suggestions in the Silverware Department on Third Floor. Besides complete stocks of "Old Colony," "Cromwell" and "Louvain" patterns by "1847 Rogers Bros." and "Adam" design in Community Plate, there is a delightful assortment of Silver Baskets, Trays, etc., and a pleasing array of Candlesticks, Book-Ends, etc., in Polychrome Ware.

Philippine Lingerie in Cool, Pretty Styles

That instinctive desire of every woman's and particularly the bride's, to wear hand-embroidered lingerie can be inexpensively gratified by selecting some of these Phillippine styles. Every stitch of every design has been put in by patient Phillippine workers. Envelope chemise and night gowns in many pretty styles are cool, especially appropriate for summer wear.

You'll find gowns in many pretty designs, all finely worked; some with open-worked flowers and others with clusters of perpendicular dashes interspersed with numerous small sprays. The closeness and beauty of the work compels one's admiration.

Gowns from $8 to $10.
Chemises, $6.95 to $8.50.

The Unmistakable Charm of "Dove" Undergarments

There is something entirely distinctive about this maker's goods. It is trimmed and prettied in a way all its own.

Notable in the assortment are Night Gowns of green, yellow, mauve and pink mull. The yokes are elaborately patterned with hemstitching and a liberal amount of embroidery work, particularly French knots. Priced at $2.50. Another line comes at $2:50. You have choice of pink or mauve and the fabric is a dainty cross-barred mull with small checks. The pink shows fancy stitching of blue and the mauve is done with self stitching.

The Bride's Fine Linens

Invested with exquisite texture and regal charm are these linens for June Brides. Madeira pieces and those which endure combine the finest of linen with the loveliest of laces, are for her luncheon or tea table; finely spun heavy satin damask for her dinner occasions.

And her other household needs, Towels and Bedding, in comprehensive general selections.

Beautiful "Old Bleach" Cloths with Napkins to match, $33 and $35.

"Old Bleach" Towels, guest size, 65c to $1 each. Full sizes $1.25 to $2.75 each.
"Madeira" Lunch Cloth, 54-inch, $25.
"Madeira" Lunch Cloth, 23-inch, $5.95.
"Madeira" Serviettes, $11.75 to $19.50 doz.

How Radiantly Beautiful the Silk Undergarments Are!

Their Place Is in the Trousseau

Shimmery silk affairs of satin, crepe de chine and habutai embellished with embroidery workings, folds of georgette, lace arranged in adorable ways and the garments themselves cut in practical and pretty styles.

Petticoats—White crepe de chine, all prettied with Normandy Val. lace and hemstitching. It comes at **$10.** Mauve crepe de chine forms the nucleus of another. It, too, is garnished with Normandy Val. in Van Dyke style and inset medallions. The price is **$10.** Shadow-proof habutais are only **$5.50.** They are corded and frilled and come in flesh, pink, Nile, sky, maize and apricot.

Gowns—They display much ingenuity. It is surprising the number of different ways tuckings and hemstitching can be arranged and what a beautiful influence French knots and georgette exert. There are both satins and crepe de chines in flesh, pink, orchid and white. Priced from **$7.95** to **$13.95.**

Chemise—Milady may have habutai, crepe de chine or satin, and she can pay from **$3.75** to **$9.50** for her garment. A delightful number of flesh crepe de chine shows much hemstitching and some featherstitching. Priced at **$4.25.** Very beautiful is one of flesh crepe de chine at **$9.50.** In front it has a butterfly motif of filet lace with pointed tucks at the sides and filet lace edging the top.

Knickers and Drawers—Pink satin with wide hemstitched folds of georgette are priced at **$5.75.** Pink crepe de chine with shirred cuffs, made so by two narrow elastic bands that form a panel in which is an embroidered floral pattern. Priced at **$6.50.**

Camisoles—A delightful white wash satin has a hemstitched top and three diamond-shaped spaces formed by tucks. In each space is a rosebud in natural color. Price, **$2.95.** At this same price is another of white satin. It has a double hemstitched top and a cluster of four tucks with three tiny bows in a perpendicular row in front. At **$3.50** you can have one of pink wash satin with shaped shoulders formed of French Val. lace and georgette tucked-in bars. At **$3.95** is an elaborate one of white wash satin garnished with much filet lace and edged with a narrow hemstitched band of georgette.

Luggage for the Honeymoon

Let the rice fall on really smart Luggage. All Brides want Luggage they can be proud of and rely on. Our Luggage has distinction and durability.

From the wardrobe trunk to the smallest accessory in the fitted Travelling Case, it is scientifically designed for roominess, convenience and wear.

Travelling Bags, $4.50 to $28.75.
Hat Boxes, $14.25.
Suit Cases, $7.25 to $24.50.
Wardrobe Trunks, $38.
Ordinary Trunks, $8 to $26.75
Steamer Trunks, $10.25 to $22.75.

Visit the Surprise Counter
On the Main Floor
A Surprise Value for Every Day in June
Extraordinary Value!

JURY DISMISSES IRELAND CASE AFTER FOUR HOURS' DISCUSSION

Recommended to Judge Huycke That Each Party Pay Own Costs—Verdict Brought in Late Last Night.

THE EVIDENCE.

The action of Mr. and Mrs. Charles Ireland of Harvey Township against Bruce McKenty for $500 damages was dismissed by a jury in the County Court with a recommendation to Judge Huycke that each party pay their own costs. The verdict was returned last night about 8.45 o'clock after four hours' deliberation by the jury, who filed into the court-room looking wearied by their long session from the opening of court on Tuesday afternoon. The question of costs will be decided by Judge Huycke before the court is concluded.

Mr. Kerr, counsel for the defendant, Bruce McKenty, in reviewing the evidence, emphasized the fact that Charles Ireland, his wife and his parents, who were the principal witnesses for the plaintiff, were relatives, all members of the one family. Bruce McKenty made no denial that he went up to George Ireland's, which was on the opposite side of the road to Charles Ireland's. He was driving alone.

"The story told against McKenty is so crude that it doesn't require any genius to invent it," said Mr. Kerr. "It just requires a nice little woman and a spiteful man, and the trick is done. If there ever was a case that should have been first tried in the Police Court, and can still be tried there, it was this one. Ireland said he didn't want anything but an apology, but he's still here in court and asking $500 damages."

Mr. Kerr dwelt upon the insinuations, by reading their names in court, that McKenty had been involved in similar trouble with other women. It was a most unprincipled thing for Ireland to suggest these names to his solicitor, names of women who had no chance to defend themselves and who may have been entirely innocent of any such actions. McKenty denied ever having had any trouble with these women. In one case he did pay blackmail to avoid the publicity through which his name would have been dragged.

"On the the advice of Mr. Gordon, an able and experienced lawyer, the partner of Mr. O'Brien, McKenty paid Mrs. Haines, who had held him up for blackmail. A woman like that would swear anything, Mr. Gordon told him, and it would be cheaper in the long run to pay the $200 and not have the scandal of the charge, which in the end some people would believe. Give Mr. Gordon credit for that advice, but the time comes when other people hear of this incident and say McKenty is an easy mark, and do what Ireland said to Henry Parker, that he and his wife would have more than a dollar out of him."

Mr. Kerr said that Mrs. Ireland, the co-plaintiff, was either dragged into this affair wickedly by the husband or she was a wicked partner with him. If the first supposition was true, she was not the first woman who had lied at the instance of her husband. Scripture tells us Ananias lied to St. Peter and Saphira, his wife, came along and stuck to the same story, although she knew it was untrue. Sometimes you find a domineering, revengeful husband somewhat kindly to his wife who will stick to her husband in many cases. If there was an Ananias in the house there is often a Saphira who will stick up to what Ananias says.

Mr. Kerr said he wished to be merciful to the woman, and adverting to the evidence of Dr. Wood in regard to the obsessions and delusions of some women during pregnancy, pointed out that she was alone in the farm house and was nervous about the birth of her first child.

Because McKenty had once been scared into making a payment under blackmail, because that way was cheaper than to fight the charge in court, it was now time for him to stand up for the honor of himself and his wife and for the good of society and to ask a jury to find that he was not guilty of the act alleged against him by Charles Ireland and his wife.

Mr. J. A. O'Brien.

Mr. O'Brien in his address to the jury reviewed the main features of the accusation as outlined in the evidence of the Irelands. He underscored the fact that McKenty had paid $200 to let him out of another case of this kind, and also stressed the agreement of the evidence given by the plaintiffs and their witnesses as against the statement of McKenty. Alluding to Mr. Kerr's suggestion that this was a case of blackmail, Mr. O'Brien said that if blackmail was the intent and purpose of Charles Ireland he could very easily have invented a more complete and detailed story.

The Grand Jury's presentment to Judge Huycke on Wednesday afternoon was received with His Honour's commendation of work promptly and well done, and also his appreciation to the personal reference to himself. It follows:

To His Honour Judge Huycke:

"Following your able address and instructions, so clearly set forth, we have endeavored to perform the duties that devolved upon us, to the best of our ability.

"We, with your honour, congratulate the county and city in not having, with the exception of one regretable case, any crimes of a serious nature to deal with at this sitting of the court.

"We also concur, with your honour, in your expressions of regret at the indisposition of our worthy Crown Attorney, and sincerely hope that he may soon be restored to normal health.

"Accepting your reference to that part of our duties, as a Grand Jury, calling for an inspection of the public institutions of the county and city, we visited the following, and respectfully submit a report of our observations of the undermentioned.

"County Goal.—It is a matter of congratulation that few inmates were found in the County Goal, eight in all, of whom three are females. We were much impressed with the cleanliness of these premises, and the kind and sympathetic attention given the inmates. Those in charge of the Goal are to be commended for faithful discharge of their duties.

"County House of Refuge.—Everything was found to be in first-class condition, cleanly and well looked after by the parties in charge. The inmates also are apparently contented and comfortable.

"Nicholls Hospital.—This hospital, under an efficient Board of Managers, and having a capable superintendent in charge, was found in excellent condition and having every facility for taking care of those who from time to time find it necessary to avail themselves of the accommodation and kind attention there provided. During the past year there has been put in an up-to-date X-ray equipment and laboratory, both of which are in charge of experienced technicians. Also, with a view of safety, the old wing has been entirely rewired at a cost of several thousand dollars.

"St. Joseph's Hospital.—These premises, to which has recently been added a new addition, doubling the capacity, is now a modern hospital, every provision having been made and the most up-to-date equipment provided for the care of the sick. The authorities responsible for the erection and equipment of this splendid institution are to be congratulated on the completion of their new addition. We cannot allow the opportunity to pass of referring to the kind and sympathetic attention given to all patients by the Sisters and nurses in charge.

"House of Providence. — This building, on the same lot as the hospital above referred to, is also under the same capable management, and provides a comfortable and pleasant home for the more advanced in years.

"We visited also the Protestant Home, St. Vincent Orphanage and the Children's Shelter and found all these institutions conducted in a satisfactory and proper manner, the greatest care being taken of the comfort and happiness of the inmates in each case.

"We desire to express our approval of the reference your honour made to the retention of the Grand Jury, believing, as you apparently do, that it is one of the important factors in the administration of justice.

"In conclusion we earnestly hope that your honour may be long spared to fill the exalted position of Judge, a position in which you have not only done credit to yourself in the performance of the duties that devolved upon you, but have lent dignity to the court.

"Signed on behalf of the Grand Jury,

"W. J. THOMPSON,
"Foreman.

"Peterborough court-room,
"June 14th, 1922."

The personnel of the Grand Jury was: W. J. Thompson, Peterborough, foreman; W. D. Best, Gilmour street; Bruce Fitzgerald, Smith Township; H. H. Lute, Asphodel Township; Fred. Faux, Asphodel; James B. Fowler, North Monaghan; Paul Jenkins, Dummer; Gordon McIntosh, North Monaghan; Frank Redpath, Otonabee; R. D. Robson, London street; Fred. Walsh, Douro; Robert Shaw, Harvey Township; Francis J. Young, Peterborough.

TELLS DYSPEPTICS WHAT TO EAT

Avoid Indigestion, Sour Acid Stomach, Heartburn, Gas on Stomach, Etc.

Indigestion and practically all forms of stomach trouble, say medical authorities, are due nine times out of ten to an excess of hydrochloric acid in the stomach. Chronic "acid somach" is exceedingly dangerous and sufferers should do either one of two things.

Either they an go on a limited and often disagreeable diet, avoiding foods that disagree with them, that irritate the stomach and lead to excess acid secretions or they can eat as they please in reason and make it a practice to counteract the effect of the harmful acid and prevent the formation of gas, sourness or premature fermentation by the use of a little Bisurated Magnesia.

There is probably no better, safer or more reliable stomach antiacid than Bisurated Magnesia and it is widely used for this purpose. It has no direct action on the stomach and is not a digestent. But a teaspoonful of the powder or a couple of five grain tablets taken in a little water with the food will neutralize the excess acidity which may be present and prevent its further formation. This removes the whole cause of the trouble and the meal digests naturally and healthfully without need of pepsin or artificial digestents.

Get a few ounces of Bisurated Magnesia from any reliable druggist. Ask for either powder or tablets. It never comes as a liquor, milk or citrate and in the bisurated form is not a laxative. Try this plan and eat what you want at your next meal and see if this isn't the best advice you ever had on "what to eat."

A BOY SUICIDE.

EMPORIA, Kansas, June 15. — (Canadian Press.)—Because his mother had spanked him for teasing his baby sister, Herbert Johnson, a 14-year-old school boy, hanged himself yesterday.

BC GIN PILLS FOR THE KIDNEYS
THE WORLD'S BEST REMEDY FOR ALL KIDNEY AND BLADDER TROUBLES
TRADE MARK REGISTERED
360R

Hastings News.

HASTINGS, June 15.—Mr. E. B. Laing and family are moving to Bethany, where Mr. Laing has received the managership of the Bank of Toronto.

Mrs. A. Hughes has returned home from Campbellford after a week's visit with Mrs. McElleheny.

Mr. Geo. McKlinc of Peterborough, spent Wednesday in town.

Just One Application And the Hairs Vanish

(Modes of To-Day)

A harmless, yet very effective, treatment is here given for the quick removal of hairy growths: Mix enough powdered delatone and water to cover the undesirable hairs apply paste and after 2 or 3 minutes remove wash the skin and the hairs have vanished. One application usualy is sufficient, but to be certain of results, buy the delatone in an original package. Mix fresh as wanted.

MAN ACQUITTED OF A SERIOUS CHARGE.

KINGSTON, June 15.—(Canadian Press.) — Dr. A. W. Richardson, charged with having performed an illegal operation last February on the late Mrs. John Lackie, of Joyceville, was acquitted yesterday afternoon by a jury at the county court.

Cuticura
Clears the Pores Of Impurities

Daily use of the Soap, with occasional touches of the Ointment as needed, cleanses and purifies the skin and keeps it free from pimples and blackheads.

Cuticura Talcum is ideal for powdering and perfuming.

Soap 25c. Ointment 25 and 50c. Talcum 25c. Sold throughout the Dominion. Canadian Depot: Lymans, Limited, 344 St. Paul St., W., Montreal.
Cuticura Soap shaves without mug.

Gifts That Last

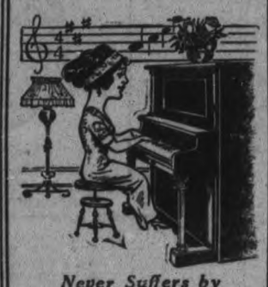

Never Suffers by Comparison

Canada's Leading High-Grade
Newcombe Pianos
Established 1870

Easy Terms If Desired

THE ROYAL MUSIC CO.
Exclusive Agents
439 George Street
Corner Brock Street
PHONE 79
P. J. SCOLLARD, Manager

Grain, Cattle & Produce Markets

PETERPOROUGH MARKETS.

Grains.—Marquis and fall wheat, $1.30; barley, 65c; oats, 45c; buckwheat, 75c; flour, half bbl., $4.25; pastry flour, 24 lb. bag $1.05 and fornia navel oranges, 40c-$1.20; grape fruit, $1.20-$1.80; lemons, 40c $1.10.

Vegetables—Potatoes, wholesale, $1.25 bag, retail $1.40 bag, 25c peck; good beets, 15 cents a bunch; leaf lettuce, 5 cents and 10 cents bunch; cabbage, 7-8c lb.; beans, $3.75 bush.; onions, imported 15c. home grown 10c; parsley, 5; imported tomatoes, 25c lb; hothouse, 50c lb; green onions, 5c bunch; carrots 15c bunch cucumbers 10-15c, hothouse 25c; radishes, 5c; egg plant, 25c; asparagus, 15c; new potatoes, 20-25c measure; spinach, 20c lb.; string beans, 20c lb.; Bermuda onions, 15c lb.; new peas, 20c lb.

Hides and Wool—Cow hides heavy 5c; light 7c; horse hides, $2.00-$2.25; calf skins, veal, 10c; kips, 8c; sheep skins, 50-75c; lamb skins, 40-50; fine wool, 15c; medium wool, 12c; coarse wool, 8c.

Dairy Products — Creamery butter, 30-33; dairy butter, 29-32c; oleomargarine, 24-32c; eggs, 27-30c; shortening, 18-22c lb.; lard, 17-23c; cheese, 19-25c; whey butter, 28-30c.

**Fruits—Bananas' doz. 40-50c; Calif cents doz.; mixed nuts, 25-30c; doz.; cocoanuts, 10-15c; rhubarb, 5c; home-grown strawberries, 35c qt. box; Smyra figs, 40-50c lb.; pineapples, 25c; green peppers, 10c; Florida watermelon, $1.75; Winesay apples, 40-60c doz.; Florida cherries, $1.00 lb.; canteloupe, 40-45c; peaches, 40c doz.

Fish—Pink salmon, 20c lb; white fish, 15c.; haddies, lb., 18c.; boneless 25c; halibut, 30-35c lb.; red salmon, 25c lb.; salmon trout, 28c lb.

Hay—Hay, $20-$25 ton; hay, baled, $25-$30; straw, $12-$15 ton.

Meats—Beef, 10-35c lb.; hens, old, 25-30c; live hogs, $13.50; dressed hogs, $20; bacon, 45-55c; pork, 25-37c; mutton, 10-25c; sausage, 18-20c; veal, 5-30c; lamb, 30-50c.

CHEESE MARKET.

MONTREAL, June 15.— (Canadian Press.)—At the United Dairymen Co-operative Auction sale held here yesterday there were 2,554 boxes offered, of which 490 boxes No. 1 white sold at 16 3-16 cents per pound; 56 boxes No. 2 white at 15 1-2 per pound; 623 boxes No. 1A colored at 15 3-4 per pound; 658 boxes No. 1B colored at 15 3-4 per pound; 314 boxes No. 2A colored at 15 3-16 per pound and 336 boxes No. 2B colored at 15 3-16 per pound. There were also 77 boxes of special colored offered for which 15 3-4 per pound was bid with 15 13-16 per pound asked.

EGG MARKETS.

OTTAWA, June 15.—(Canadian Press.) — There is practically no change in the market situation in the east and extreme west. In Manitoba there is a very much easier feeling and prices are down at country points to 18 and 19 cents to country shippers, cases included. This is due largely to the poor quality of eggs being marketed.

Toronto and Montreal unchanged.

Winnipeg straight receipts 18 to 19 cases included, jobbing candled current receipts 22, firsts 28, extras 30.

Saskatchewan country points 17 to 20 loss off, cases included, quality poor.

CASH GRAIN.

MONTREAL, June 15.— (Canadian Press.)—A feature of the local cash grain market was the increased demand for exporters and a fair business was done. There was nothing new in the flour market.

The mill feed and rolled oats markets were dull. Lower prices are looked for in the baled hay market. The egg situation was without change. The tone of the potato market was easy. Butter is active. Prices are steadily moving to a higher level for cheese.

STERLING RATES.

MONTREAL, June 15.— (Canadian Press.)—Sterling exchange rates were quoted here yesterday as follows: Sterling demand 4.5110; sterling cables 4.5135.

WINNIPEG CATTLE.

WINNIPEG, June 15.—(Canadian Press.)—Receipts yesterday consisted of 1,260 cattle and calves, 1,160 hogs and 220 sheep and lambs.

Trading was decidedly slow and draggy on the cattle market with bidding on most classes and grades in line with yesterday's closing prices.

The hog market was unsettled and up to noon, no definite price had been fixed. It is likely $12.50 will be bid before the close.

The sheep and lamb market was fairly steady, spring lambs weighing up from 1300 to 1500; mutton sheep 5.00 to 6.00 and a few yearlings at 8.50.

CHICAGO WHEAT.

CHICAGO, June 15.— (Canadian Press.)—Brisk upturns in the price of wheat yesterday accompanied reports of excessive heat west and south-west and of black rust northwest. The market closed strong, 1 3-4 to 2 3-8c. net higher, with July $1.12 1-8 to $1.12 1-4 and September $1.12 7-8 to $1.13. Corn gained 1 1-2 and 1 5-8 to 2 1-4, and oats 3-8 and 1-2 to 1 3-4. In provisions the outcome varied from two cents decline to seven cents advance.

CHICAGO CATTLE.

CHICAGO, June 15. —(Canadian Press.)—Cattle, receipts 12,000; active, better grade beef steers strong to 10c. higher; other grades and greasers, slow, about steady; closing weak to lower; top 9.75 on matured steers; bulk beef steers 8.75 and 9.25; she stock slow, about steady; spots on in-between and grassy kinds weak to 15c. lower; bulls strong to 15c. higher; veal calves 50 to 75c. lower; stockers scarce, steady; bulk fat stockers 5.35 and 7.35; bulk desirable bologna bulls 4.65 and 4.75; bulk vealers to packers 9.00 and 9.75; bulk plain to good stockers 6.75 and 7.50.

Hogs, receipts 26,000; opened mostly 10c. higher; closed with early advance lost or about steady with yesterday's average; top early 10.75; bulk 10.00 and 10.60; pigs steady, 9.75 and 10.50; holdover liberal.

Sheep, receipts 12,000; spring lambs 25c. lower; top 13.25; shorn lambs unevenly lower; morning top to packers 11.50; some unsold; sheep slow to lower; top fat ewes 6.50; heavies mostly 250 and 3.00; good 89 pound fed Texas wethers 7.50; breeding wethers 7.50; breeding ewes firm; deck choice 89 pound fed ewe lambs 12.00 as breeders.

Aching Limbs

Poisons in the system cause pains, aches and stiffness. The poisons are quickly removed by the use of Dr. Chase's Kidney-Liver Pills. One pill a dose. 25c a box.

Dr. Chases Kidney & Liver Pills

THE J.C. TURNBULL CO. LTD PHONE 1650 | 15 ONLY SELLERS KITCHEN CABINETS TO BE SOLD ON THE CLUB PLAN | PHONE 1650 THE J.C. TURNBULL CO. LTD

TURNBULL'S 3rd ANNUAL SELLERS KITCHEN CABINET CLUB

OPEN ON FRIDAY FOR 15 MEMBERS ONLY

JOIN TO-DAY This Club is open for new members for eight days only, commencing Friday, June 16th, and ending June 24th.

Once again we announce the opening of our famous Sellers Kitchen Cabinet Club for new members. This year there are only fifteen Cabinets to be sold on these most reasonable and easy-paying Club terms, and there are only eight days for you to decide and make your purchase. Do not be too late and be disappointed. Join the Third Annual Kitchen Cabinet Club today.

$2.50 down and the balance in easy regular installments, according to the arrangements you make at time of purchase.

The Sellers Kitchen Cabinet Is Supreme

It is the work of experienced men in the art of Cabinet making and is the result, with its most modern time and labor-saving features, of years of Kitchen Cabinet planning and experimenting. It is the last word in efficiency.

There are about 270 housewives or housekeepers in Peterborough using Sellers Kitchen Cabinets, and are more than satisfied with them. Why not another satisfied housekeeper?

This is an opportune time to become a member of this Club, and by becoming a member you are able to have a Sellers Kitchen Cabinet in your home and using it while you are paying for it. JOIN TODAY.

Join the Kitchen Cabinet Club TODAY and have the best servant possible in the house—a Sellers Kitchen Cabinet.

SELLERS KITCHEN CABINETS
"The Best Servant in Your House"

FREE! TO EVERY PERSON WHO JOINS THIS CLUB DURING THE NEXT EIGHT DAYS
One 12 lb. sack of Reindeer Flour for Bread, Buns, Tea Biscuits, Cakes
One 12 lb. sack of Delight Flour for Pastry.
Both of these are donated by the Peterborough Cereal Co., of Peterboroug, Makers of Better Bread Flour.

There Are 7 Absolutely New Features On These New Models

The Automatic Base Shelf Extender in lower cupboard moves both upper and lower shelf.
The two Drawers under the work table pull out with the work table.
Our new Patent Latch on all doors.
New Glass Sugar Jar that sits on rack. It is easy to get at and easy to clean.
The Work Table rolls out very easily by means of the large ball bearings under table.
The Glass Drawer Knobs are put on with a good sized crew nail.
Good size Lined Cutlery Drawer, just above rolling doors, in centre of Cabinet.

The Sellers Kitchen Cabinet Is Not a Luxury—It is a Necessity

A Sellers Kitchen Cabinet is just as necessary in the kitchen as an expensive desk in any office. It is the means of keeping every little thing in its place and having it handy at all times—just the the kitchen, keeping everything—toodstuffs andsame as a desk does in an office. It systemizes kitchen utensils—in one place and in the most compact way—the saving of hundreds of steps in a day. Make your wif- happy today.

SELLERS KITCHEN CABINETS
"The Best Servant in Your House"

"Our First Year"

(BY A BRIDE)

Chapter LX[illegible]

BILLS, BILLS, BILLS, AND JACK SAYS WE'RE BANKRUPT.

Instead of helping J[illegible]k, as I had planned, my morning bridge rather queered him with the very people I wanted for his friends.

The bills for my party proved heavier than I intended them to be. I had to rent so many things most of the other girls possessed.

With the party bills came the one for the fox scarf. It was $157.50. As the weather was terrifically hot the bill for furs was untimely and I began to hate that stole.

I was perfectly astonished to find how my milk bill had mounted by months. In fact, I never had paid it since the first month after my honeymoon, I discovered.

Each month, as it came in, I had put it out of sight in my desk. Some of the envelopes I hadn't opened because I knew what they contained and the sight of them made me nervous.

One morning a collector came around and I gave him a check for part of the total. The collector was very nice and told me how to fix the thing up. I promised to pay him a certain sum weekly.

I certainly was relieved to find this way out. It was decidely better, I thought, than letting Jack know how careless I had been.

But it happened that Jack was at home when another man cal[illegible] early in the morning to shut off the electricity.

Jack fixed it up somehow and saved our lights. And Jack didn't go to work that morning. He stayed at home and I had to give him every one of my bills and it took us the whole morning to go over them.

Dear old Jack tried pretend he wasn't awfully disappointed in me. He had that same air of being patient, just as if I were a little girl.

He said he was to blame, he ought to be earning more money, and that some men would have had sense enough to ask a wife for the milk bills, but that he had't kept house long enough to think about gas and electricity.

And I cried because I had so carefully tried to keep my bills to myself until I had figured them out and divided them into section for Jack to pay monthy.

Jack kissed me and said he hoped the bills were the least of our worries. From his tone, I suspected that a terrible tragedy was hanging over us.

"We're bankrupt, Peggins! Do you understand" he insisted. "We haven't a penny in the bank, either of us! If I keep my job we can manage. But dear, what if I lose it"

THE SCIENTIFICALLY BUILT WATCH

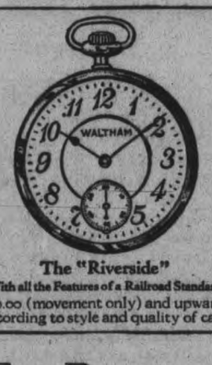

The "Riverside"
With all the Features of a Railroad Standard
$50.00 (movement only) and upwards according to style and quality of case

For Business and Professional Men

A DEPENDABLE "year after year" good looking, time-keeping watch that tells you what you want to know, with accuracy and certainty.

This "Riverside" Waltham is a movement that has won the highest watch-making praise for true horological value.

It is a watch of the utmost reliability. It will serve you as long as life itself. Its assured low up-keep cost is a part of its exceptional worth. It is a real investment of unexcelled value.

Ask your jeweler to show it to you. He *knows* Waltham watches.

Write for a valuable booklet that is a liberal "Watch" education Sent free upon request. The Waltham Watch Co., Limited Montreal, Canada.

WALTHAM
THE WORLD'S WATCH OVER TIME
A CANADIAN INDUSTRY
Makers of the famous Waltham air-friction quality Speedometers and Automobile Time-pieces used on the world's leading cars
GIFTS THAT LAST

Full Line of Waltham Watches Always in Stock at Warne Bros, Jewelers, 349 George St.

CONDITIONS THAT CALL FOR A TONIC

Symptoms That the Blood is Thin Should Not be Neglected.

Weak, run-down, lacking strength, energy and ambition, nervous, sleepless, poor appetite, digestion disturbed—these are the symptoms named by a great majority of people who have been benefited by the use of Dr. Williams' Pink Pills. These tonic pills correct the condition described, and if you have any of these symptoms you should give these pills a trial. Their great value in cases of this kind is shown by the statement of Mrs. Melville Fortune, Preston, Ont., who says: "Some months ago I became very depressed and worried. My friends thought I was in a decline. I would often faint, was weak, pale and hardly able to go about. I lost weight to the extent of 34 pounds in four months. I was taking treatment, but did not get any benefit until I began using Dr. Williams' Pink Pills. These made a wonderful change in my condition, and by the time I was on my fifth box I had regained 22 pounds of my lost weight. I feel altogether like a new woman, can do my housework with ease, and have reason to praise Dr. Williams' Pink Pills for the great good I have found through their use. I will always gladly recommend them for anaemia and general debility."

You can get these pills from any medicine dealer or by mail at 50 cents a box or six boxes for $2.50 from The Dr. Williams' Medicine Co., Brockville, Ont.

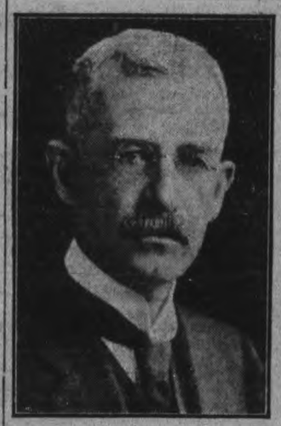

NEW PRESIDENT OF NA-DRU-CO.

Mr. Charles W. Tinling, the new president of the National Drug and Chemical Company of Canada, Limited, has been associated with this great organization since its inception in 1906, first as treasurer, then as general manager, vice-president and finally taking the place as president upon the retirement of Mr. D. W. Bole, who is leaving active business life after many years of successful service.

Mr. Tinling has been one of the leading factors in the wholesale drug trade of Canada for many years; first with Archdale Wilson & Company of Hamilton, then with this business reorganized as the Dominion Drug Company and finally bringing the Dominion Drug Company into the National Drug and Chemical Company.

Mr. Tinling is an able financeer, a sound executive and a progressive business man. Under his able direction, the "National Drug" may be expected to continue its career of national service and increased prosperity.

BANK CLEARINGS

Clearings week ending Jun 15, 1922 $73,780.
Same week last month, $766,969
Same week last year $844,423.
Same week two years ago $902,780

Lake Neagh, in Ireland, is the largest lake in the British Isles.

BAN CODDLING OF CRIMINAL

Crime Wave Not Result of Nervous Re-action From the World War—Urges Swift Punishment

LEXINGTON, Va., June 15.—The "coddling of criminals" rather than the nervous reaction from the World War was blamed for the crime wave all ocer the country here today by Wade H. Ellis, a member of the American Bar Association committee investigating the increase in crime, who spoke at Washington and Lee University, of which he is a graduate. The findings of the crime committee is filed next month.

Mr. Ellis said that in the period from 1910 to 1921, the number of murders in cities like New York, Chicago, St. Louis, Los Angeles and practically all the large centres of population increased nearly 150 per cent, and he asserted that this increase, when compared with that of England and France, was both "humilating and appaling." Referring to conditions in New York City, Mr. Ellis said:

"Crimes of highway robbery on the streets and in the stores in broad daylight have increased in startling proportion. In that city, for example 1 out of eevry 30 registered autos is stolen every year. The American Bankers' Associaion reports show that in 1917 there were 115 burglaries and eighty hold-ups of banks throughout the country, and in 1921 there were 319 burglaries and 136 hold-ups. The losses paid by the burgalry insurance companies grew from $1,686,195 in 1915 to $10,189,853 in 1920, and increase of 543 per cent.

Mr. Ellis then asserts that this condition is not entirely due to "shell-shock from the war' nor to unemployment, nor to the great influx of aliens. He adds:

All these instances combined do not answer the question. The eral causes lie deeper. They inhere in the wide-spread and growing dirsespect for all law. This delay in punishment, the inadequacy of the penalty, the coddling of criminals, the ease with which they escape, the technicalities surrounding the indictment, the trials the appeals, the probation, the suspended sentence, the commutation and the pardon have more to do than anything else with the breakdown of our criminal jurisprudence.

"And deeper still is the lamentable fact that in the hearts of thousands, perhaps millicns, of the submerged in our population—the poor, he unfortunate, the ignoront, and the envious—there is a feeling that the courts of America are a luxury for the few, that both civil and criminal cases the expense of litigation is beyond the means of the great masses of the people; that these courts are not their courts; that this country is not their country, and that by a sort of exclusiveness in attitude of organized society they are put beyond the pale of law.

"This produces a hostile mind toward National institutions and gives to the down-and-outer, dark thinking muddle-brained, a kind of savage justification for taking the law into his own hands."

Among the remedies proposed by Mr. Ellis are these: "Establishment of a Federal bureau o gather and analyze statics on crime, swift punishment of offenders, prohibition of the manufacture of firearms, and the palcing of justice within reach of the poor.

Mr. Ellis also advocated stricter regulation of the admission of immigrants and the enactment of a Feedral law making it criminal offense for native born or naturalized citizens to teach or incite the ovethrow of the Government.

The speaker called attention to "a certain fashion—silly, detestable, but none the less vicious—among a small class of notoriety seeking professors and others, who believe themselves liberal when they teach "contempt for the established institutions of America." He cited the college student who turned radical because he was a victim of fad. These, he said, were in a very small minority, but they were the "most effective enemies of peace."

Edwin Elcome
TAXIDERMIST
692 HARVEY STREET
PETERBOROUGH, ONT.
Heads, Birds, Fish, Etc.,
Mounted Artistically and Permanently.
MASKINONGE, BASS, AND TROUT OUR SPECIALTY.

FIFTEEN BOILS ON NECK AT ONE TIME

Any one who has suffered from boils can sympathize with poor old Job.

There was no Burdock Blood Bitters in those days, so Job had to suffer in silence. Nowadays no one need endure the misery of boils.

Boils are simply evidences of the bad blood within coming to the surface and just when you get rid of one, another seems ready to take its place and prolong your misery.

All the poulticing and lancing you may do will not stop more coming.

What you have to do is take **BURDOCK BLOOD BITTERS** and the blood will be cleansed of all its impurities, and then every boil will disappear.

Mr. Roy McSwain, High Bank, P. E. I., writes: "I was troubled with boils for some time, and had as many as fifteen on my neck at once. After taking one bottle of Burdock Blood Bitters they commenced to get better, and after I had taken two bottles I was relieved of them and felt much better. I think B. B. B. is a grand blood medicine, and can recommend it highly."

For the past 45 years B. B. B. has been manufactured only by The T. Milburn Co., Limited. Toronto, Ont.

HIGH PRICES FOR BERRIES.

Local Dealers Blame the Growers — Cheaper in Western Ontario.

Berry growers in this district are optimistic over the outlook for a good crop and a fair price, the Examiner learned last night from talking with several of the prominent growers. The spell of cold weather that arrived Saturday has slowed up the maturing of the crop, resulting in the development of barries of a quality that would not have been the case if there had been premature ripening. Only a few pickings have been made and the growers do not look for the peak of the crop until the last of next week.

A comparatively small number of boxes have been picked to date and most of those in the stores hail from Western Ontario. Several local dealers have complained that the growers here are asking too high a price when imported berries can be brought in at a lower price. One dealer said he paid 28 cents for some here and sold them at 25. "The people want cheap berries, and won't pay any more than 25," he said. He said the growers were holding out for 25 cents, while Western Ontario berries could be bought at 20 cents. He intimated that if the growers want to do business they must come down to the Niagara level. "They're only 20 cents in Campbellford," he added as an afterthought.

Fifteen Cent Berries.

Fred Stinson, one of the largest growers, said it would be next week until the pickings amounted to anything. The crop is "very fair' he said and asked if there would be fifteen cent berries, he said he thought there would. "You know it is early yet. It is generally the last of June before the berries are in good and then is when you can look for the cheapest fruit."

At Kitney's Otonabee gardens, the Examiner was told that they had only made one picking and did not expect general maturity until next week. "The cold has held up the ripening, but it has done a lot of good for the berries were coming on too fast with that hot sun," it was stated. Bruce Johnston, well known truek farmer, declared that the picking so far had been light along the gardening section by the river, although a good crop is generally looked for.

Market gardeners reported a heavy frost Monday night, with etxensive damage resulting to beans, potatoes and corn. The good results of the chill, however, has been noticed in the decline in the strength and numbers of the armies of grubs, bugs and insects that threatened the gardens with complete annihilation. The heat wave brought out potato bugs over night and all the Paris green put on the plant did not prove as efhcacious in checking the peril as a few hours' chill weather. The cut worm hordes have vanished since the frosts, and the gardener who gave out this information, said he hoped they wold never return.

DECLARE 45% DIVIDEND

"Gentlemen Adventurers" Raise Dis bursement by Five Per Cent.

LONDON, June 15 — The announcement that the Hudson's Bay Company had declared a dividend of 45 per cent., an increase of five per cent. over the previous dividend has been received here with pleasurable surprise, considering the depressed state of the Canadian trade generally. As the one pound shares of the company are now quoted here at 5 3-4 pounds the yield is nearly is nearly 9 1-8 per cent.

EAST EMILY CROPS ARE LOOKING FINE.

Haying is Well Advanced. Orange Lodge Picnic. Personals.

EAST EMILY, June 15.—The crops are looking excellent since the recent rains. The ram was needed very badly. The clover and alsike are looking good in this district, and there are fine prospects for a large crop.

Orange Lodge.

The Orange Lodge, No. 41, of Orange Corners held their annual picnic in Mr. W. Magee's wood. The Orangemen went to quite a lot of trouble to make it as enjoyable for the large crowd present as they could, the young people taking great enjoyment out of the platform.

A New House.

Mr. T. Bell is getting ready to build a new house on the old foundation where his house was burned about one month ago.

Haying Season.

The men who have been working on the road have quit for a while on account of the haying season coming on.

Personal Mention.

Mr. and Mrs. Herbert Cottingham and children of Peterborough spent Sunday visiting friends in East Emily.

Mr. and Mrs. P. McConnell were visitors to Peterborough during the past week.

Little Miss Dorothy Darling of Smith Township is visiting at the home of her grandfather, Mr. Arthur Franks.

Mrs. S. Fee and son, Vincent, were visitors to Peterborough on Saturday.

Mr. L. Clarke and sister, Miss Mildred, spent Sunday visiting friends in Norwood.

Mr. and Mrs. S. Carew and children motored to Newmarket last week and spent a few days visiting with friends there.

Mrs. S. Sluggett and little daughters, Maxine and Myrtle, of Peterborough spent a couple of days visiting at the home of her brother, Mr. Lorne Wilson.

Mr. and Mrs. W. Kerr and daughter, Miss Sadie, Mr. and Mrs. W. Wetherup and daughter, Miss Sadie, of Lindsay spent Sunday visiting friends in East Emily.

Mrs. T. McConnell was a business visitor to Peterborough on Saturday.

Mr. and Mrs. Wilbert Fee were visitors to Lindsay on Saturday.

Mr. and Mrs. T. Ruth and son, Master Clayton, of Peterborough spent Sunday visiting at the home of Mr. Harry Lowes.

Mr. and Mrs. C. Hughan of Lindsay spent Sunday visiting at the home of the latter's sister, Mrs. J. Fee.

The many friends and neighbours of Mr. Richard Hamilton are sorry to learn that he is confined to his bed through illness.

Mr. M. Spears of Franklin spent Sunday visiting friends in East Emily.

Miss Jennie Marshall is spending a few days visiting at the home of Miss Freda Moncrief.

Mr. Alvin Drain of Clarina spent Sunday visiting with friends in East Emily.

Mr. and Mrs. M. Ruth were visitors to Lindsay on Monday.

Mrs. Arthur Franks spent a few days last week at the home of her daughter, Mrs. W. Darling, of Smith Township.

Mr. and Mrs. Walter Moncrief motored to Bloomfield to spend a few days visiting the Rev. Mr. and Mrs. E. A. McCutcheon at the parsonage.

After baby's bath Infants - Delight Borated Talcum soothes and refreshes.

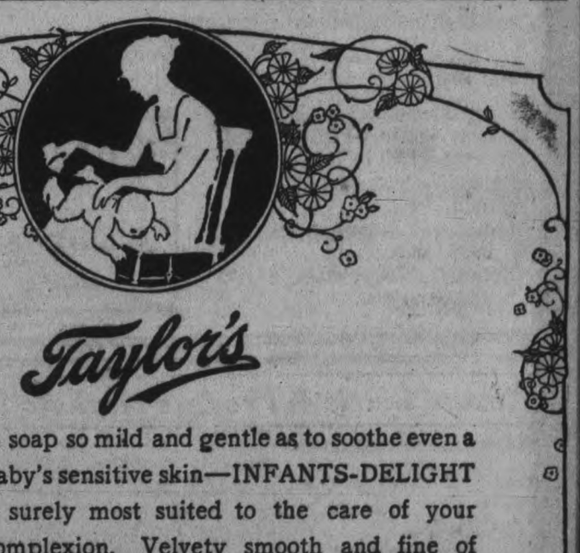

Taylor's

A soap so mild and gentle as to soothe even a baby's sensitive skin—INFANTS-DELIGHT is surely most suited to the care of your complexion. Velvety smooth and fine of texture, delightfully and refreshingly fragrant—with just the proper blending of Boracic—*Infants Delight Toilet Soap* is an every-day luxury that you should be enjoying.

JOHN TAYLOR & CO., LIMITED,
TORONTO, CANADA.

INFANTS DELIGHT
IT'S WHITE
TOILET SOAP

To increase and preserve thy beauty so that thou shalt be well favoured in the eyes of men, anoint thy face daily with

CAMPANA'S ITALIAN BALM

it will beautify and enrich thy complexion

for sale at all Druggists & Stores 40¢ a bottle

Women's Page

BY JEANETTE

This Department will be presented twice a week for the benefit of those interested in this phase of local activity. It will be conducted by Miss Kathleen McCarthy.

Articles of a social or general nature are always welcome, providing they are brief. Address all communications, such as personals and other social items, to the Society Editor of the Examiner, or Telephone 1600.

This is the Season of Year When Sugar is Due for Price Increase

First Jump Recorded Several Days Ago — Product is Very Necessary to the Preserving Season.

This is the time of year when sugar starts to go up in price, and it happens every year, with unfailing regularity. Just as soon as the strawberries come in, the heralds, one might say, of the canning season, the product that is so necessary to their preservation begins to ascend. From a price of $6.24 to 6.83 was the jump recently, and from New York comes the rumour of a three-cent increase, which means, as one grocer puts it, a retail charge of probably ten cents per pound in the very near future.

One fruit dealer places the blame on the short-sighted policy of a buying public, "who will not stock up with sugar when the price is normal," but it looks as if the women might take a hand in the affair themselves. Why stand the same thing year after year without an attempt at righting matters. The downright methods of the refiners are illustrated in the refusal of the wholesalers during the canning season to take orders for any quantity of sugar from retailers. They simply wait to see which way the cat jumps. If berries are plentiful, and the price decreases daily, then sugar will go up, just like a seesaw.

Women in war-time did much in the way of keeping prices down, by their boycott of expensive commodities, and a striking example of the force of public opinion was the recent so-called "buying strike" of the general public, as a protest against high prices, which automatically reduced themselves. Why couldn't the women's societies that lodged protests against prohibition of the import and manufacture of oleomargarine do something in the way of helping out with the sugar problem during the preserving season?

Why and How to Use Milk

"Why and How to Use Milk," is the title of an attractive, illustrated booklet just issued by the Department of Agriculture at Ottawa. It opens with the paragraph: "This is a message to you, Canadian women, for on you rests the responsibility of providing young Canadians with suitable food for health, and for mental and physical growth. The well-being of your family depends, in large measure, on the food which you give them to eat, and upon the welfare of your family depends the future welfare of the nation. Milk and dairy products are pre-eminent among the foods which nature provides. They are available in every part of Canada at comparatively low cost. They are nutritious, economical, easy to prepare, and can be served in an endless variety of ways."

The booklet contains many recipes for the use of milk in various ways, and has special sections devoted to consideration of the value of milk, with its protein contents, the mineral matter, vitamines and carbohydrates contained in it, with a consideration of its digestibility, its care in the home, and description of easy method of pasteurizing in the domestic kitchen. There are hints for the making of ice cream, and recipes for milk dishes for invalids. In the section devoted to "Care of Milk in the Home," it says: "Bacteria grow readily in milk, and pasteurization is the method commonly adopted for the destruction of disease germs which may find entry into it. In many cities, pasteurization is compulsory, but if the milk has not already been pasteurized, it can easily be done in the home. A quotation by Chas. E. North, M.D., says: "Milk is damaged by dirt and bacteria. Decency demands that all milk should be clean."

Soak coloured things half an hour (white things one hour, two hours, over night or whatever time is convenient) in Rinso suds.

Soak the Dirt out.

THERE is such a simple easy way of washing rompers, school ginghams, play clothes etc., that you won't mind how many there are — thanks to Rinso.

First, make the wonderful Rinso liquid. Take half a packet of Rinso, thoroughly dissolve it in cool water, and add two quarts of boiling water. Then lay your clothes to soak in the tub of cool or lukewarm water. After one, two or three hours or in the morning give them a thorough rinsing and the dirt just runs away. No need to rub on the wash board so that holes come and colour goes.

Rinso is a wonderful product, scientifically made to wash clothes by soaking — different from soaps, chips and washing powders, and used differently.

Do not put Rinso into the tub from the package, but make the Rinso liquid first.

IF YOU USE A WASHING MACHINE

Follow directions as above. After soaking the clothes wring them into machine, add enough fresh Rinso liquid, operate and rinse, and you will have the sweetest, cleanest clothes you ever saw.

At All Grocers **Rinso** Made by the makers of LUX

R. 112

THE STRUGGLES OF MARION HARLAND

Women readers who have for years past been interested in the work of Marion Harland, one of the foremost authorities of the age on cooking and Household Science, will regret to learn that she died on June 2nd, at her home in New York, in her 92nd year.

Marion Harland, whose real name was Mrs. Edward Terhune, began writing as a girl of 14, and published her first novel at the age of 22. After her marriage in 1856, her struggles as the wife of an impecunious minister, led to the writing of books and articles on home-making and cookery, and in 10 years, 100,000 copies of her "Common Sense in the Household" were sold. She wrote constantly for periodicals and newspaper syndicates on matters of domestic interest, and published several novels, the last just three years ago, when she was 89 years old. For the past 18 years she labored under difficulties, first breaking her right wrist and then suffering from failing eyesight. Three children have all made reputations for themselves as writers: Christine Terhune Herrick, Virginia Terhune van de Water, and Albert Payson Terhune. One of her grandsons, F. F. Van de Water, is the columnist for the New York Tribune.

Mrs. Terhune, when asked as to the secret of her youthful ardor, which never appeared to slacken, always replied that it had its spring in a blending of religion and humour. "If you want to stay young," she said, "have some work you like, something to get you up in the morning. I don't mind growing old. Up on the tableland of age the air is invigorating."

FRECKLES

Don't Hide them with a Veil — Remove them with Othine—Double Strength.

This preparation for the treatment of freckles is usually so successful in removing freckles and giving a clear, beautiful complexion that it is sold under guarantee to refund the money if it fails.

Don't hide your freckles under a veil; get an ounce of Othine and remove them. Even the first few applications show a wonderful improvement, some of the lighter freckles vanishing entirely.

Be sure to ask the druggist for the double strength Othine; it is this that is sold on the money back guarantee.

RECIPES

THE combination of fruit and meat cooked together is most unusual but most delicious. Pork and apples are an old combination, the apples often being roasted with the meat or baked in casserole with chops. Lemon broiled on fish adds much to the flavor, but few women realize that pineapple broiled with ham, orange slices with lamb and raisins with beef make plain everyday meats into foods to be conjured with.

Filet of Beef a la Pompadour.

One and one-half pounds tenderloin of beef, ½ cup raisins, 1 cup pineapple cubes, salt and paprika, 4 tablespoons butter.

Trim tenderloin and cut in filets two and one-half inches thick. Melt butter and dip filet in melted butter. Arrange on a well oiled broiler and cover each filet with the raisins and pineapple cubes, using half of them.

Broil under flame for eight minutes. Turn and cover with remaining pineapple and raisins and broil eight minutes. Season with salt and paprika and put on a hot platter.

Pour drippings from broiler pan into butter and simmer slowly 10 minutes. Skim out fruit and sprinkle over meat. Add two tablespoons browned flour to butter and stir till well blended.

Stir in two cups of boiling water and let boil five minutes. Strain around meat on platter and serve at once.

To brown flour—Put flour in an iron frying pan. Stir over a hot fire till brown. Caramel can be used to make the sauce brown and adds to the flavor of the sauce. Browned flour and caramel mean much to the cook in the making of sauces.

Casserole of Beef With Raisins.

Two pounds lean beef, ½ cup diced celery, 2 tablespoons minced onion, ¾ cup diced carrots, ½ cup chopped ham, 1 cup seeded raisins, 4 tablespoons lemon juice, 1 teaspoonful salt, paprika, few gratings nutmeg, 4 tablespoons butter.

Melt butter in casserole. Add half the vegetables and ham and cook till browned. Add meat, cover with remaining vegetables and ham.

Add one-half cup boiling water, cover closely and cook in a hot oven half an hour. Remove meat from casserole and strain stock. Discard vegetables and return meat and stock to casserole. Add raisins, lemon juice, salt and paprika.

Cover and cook one hour in a moderate oven. Put on a hot platter and pour over sauce.

The sauce should not be thickened. This dish uses a less expensive cut of meat than the first, but is delicious as to flavor.

Art Exhibit at Queen Alexandra

Good Attendance of the Parents and Friends to View Work of Pupils.

The art exhibit of the children's work at Queen Alexandra School was held last Friday afternoon and evening, with a good attendance of parents and friends to view an interesting exposition of the children's work throughout the year in art and sewing. The water-colors, colored chalks, examples of penmanship and neat sewing by small feminine fingers brought forth many congratulatory remarks, providing some outstanding exhibits of talent in the eyes and fingers that take so much care with their pretty work.

Prizes in the different classes were awarded as follows:

Sr. IV.—1, Dorothy Goodwin; 2, Ruby Theobald; 3, Mildred Johnston.

Jr. IV.—1, Phyllis Holmes; 2, Mona Westlake; 3, Hedley Vickers.

Sr. III.—1, John Johnston; 2, Althea Slighte; 3, Eva Dallin.

Jr. III.—1, Olive Delong; 2, Leona Kingdon; 3, Archie Cocks.

Sr. II.—1, Greta Delong; 2, Kathleen Simmonds; 3, Jack Sturgeon.

Jr. II.—1, Sherwood Solmes; 2, Edward Amory; 3, Grace Darling.

Book I.—1, Dorothy Rowland; 2, Elizabeth Smethurst; 3, Willie Hudson.

Sr. Primer—1, Leonard Solmes; 2, Norman Walton; 3, Laura Solmes.

Jr. Primer—1, Mary Terrace; 2, Gavin Saxby; 3, Jean Tedford.

The Home and School Association acted as hostesses for the exhibit, Mrs. S. F. Touchbourn and Mrs. Joseph Wearing receiving the guests and Mrs. J. H. Vance acting as convenor for refreshments, assisted by Mrs. A. Mowat, Mrs. E. F. Mason, Mrs. F. Whitehouse and Mrs. R. W. Davidson, the girls of Mr. Yenney's class helping. The tea table was charmingly centred with silver basket of pink and white peonies. An enjoyable programme was rendered, with Mr. J. W. Fraser in the chair. Mr. P. P. Westbye gave an entertaining talk on "Art"; Mrs. Massey-Cooke rendered an instrumental selection; Miss Daisy Davidson a vocal solo; Miss Margaret Walker a reading, and Arnold Spencer a violin solo, Mr. M. Chenhall playing accompaniments.

At this meeting a unanimous resolution was adopted by the members, which will take the form of a letter, to be forwarded to Mr. H. A. Yenney, as follows:

'Dear Mr. Yenney,—

"At a meeting of the Home and School Association of the Queen Alexandria School, held June 9th, on motion of Messrs. J. E. Smith and R. A. McKee, it was unanimously agreed that an expression of appreciation of you as a man and teacher be placed on record and conveyed to you, on behalf of the parents and the teachers representing the Association. Your faithful, conscientious, and efficient services have not passed unheeded, and the imprint of your character on the young lives entrusted to your care wil prove a more lasting memorial than could be effected by any material tribute.

We, therefore, sir, while regretting your departure from Peterborough, trust that Mrs. Yenney and yourself will be blessed with health and happiness in your new home, to enjoy the autumn of active lives, spent in moulding the futures of more than one generation of young Canadians.

Signed on behalf of the aforesaid,
Margaret Touchburn, President.
Maud Bolton, Secretary.

LININGS.

Very interesting effects are achieved by introducing a fancy lining inside the new skirts. The uneven hem lines so popular now are responsible for them. Needless to say these linings are light in weight, usually being chiffon or georgette crepe.

"FLU" NEARLY KILLED HER

"I was so weak that I had lost interest in everything."

Because Mrs. McGregor let herself become run down, read what happened. "Like a great many other people who got the "flu" a few years ago," she writes," it left me in a weakened, run down condition. Nothing seemed to bring back my old strength and energy. I was tired all the time. I had no appetite. I had dull pains all over my body. I suffered agony with headaches. I was despondent and took no interest in anything. I was nervous. I was irritable and was always looking for slights. I was losing weight. I was in such a nervous, weakened, run down condition, that last spring I got pneumonia. My family didn't think I would live and the doctor told me afterwards that it was only because I had a strong heart that I managed to pull through. By the time I was out of danger, I was so weak and tired that I had lost interest in everything. I tried several preparations to build me up but none of them did me any good. One day a friend who had been very ill called in to see me, looking the picture of health. I asked her what she had been doing with herself to look so well and fat. She said that Carnol had done wonders for her and advised me to try it. As the evidence of what Carnol had done for my friend could not be denied, I decided to follow her advice. Today I think Carnol the most wonderful preparation in the world. It has made me a happy, healthy, contented woman."

Carnol is sold by your druggist, and if you can conscientiously say, after you have tried it, that it hasn't done you any good, return the empty bottle to him and he will refund your money. 8-122

The Warne Drug Co., Ltd.
Peterboro.

FINAL WIND-UP

Only Two Days More of the Wonderful Bargain Selling at the Big

Double-Header Sale!

Friday and Saturday Are the Closing Days of This Record Sale
The Bargains for the Wind-Up Are the Best Yet!

MILLINERY

Ladies' and Misses' Trimmed Hats. Regular $7.50, for only $3.50

One table of Children's Hats, smartly trimmed with band and streamers, in black, navy, etc. On Sale for only 98c

CORSETS

D. & A. Corsets, aluminum steels, unrustable. Regular $1.50, for 98c

Camisoles, beautiful assortment. Regular $1.50, for 75c

HOSE

Ladies' Hose, in white, black and brown. Sale price, pair 19c

Boys' and Girls' Ribbed Stockings, good weight. Sizes 5 to 10. Pair, only 25c

Children's White Socks, fancy tops, for only 25c

Ladies' White and Black Lisle Hose, and some Silks. Regular 75c. Sale price, pair, 35c, 3 pair $1.00

Ladies' Silk Hose, black, white and brown, first quality. Regular $1.25. Sale price, only 75c

Prints and iGnghams—a very good assortment Indigo Blue Print and Scotch iGnghams. Worth up to 50c a yard. On Sale for only 19c

YARD GOODS

Bleached Cotton, 36 inches wide, for, yard 15c

Chintz or Drapery, 36 inches wide. Regular 50c. On Sale, yard 25c

Crepe Kimona Cloth, old rose and blue only. Regular 60c. Sale price, yard 35c

A beautiful assortment of Lace Curtaining, in the very latest designs, 38 and 40 inches wide. Regular 75c. On Sale for, yard 29c

Curtain Scrim, 36 inches wide, in colors white or ecru. Regular 25c. On Sale for, yard 15c

A very nice assortment of Lace Curtains, latest designs, 38 inches wide, 2½ yards long. Regular $2.50. On Sale for $1.50

Towelling, crash. Regular 20c. On Sale for only 12½c

Madras Drapery, 36 inches wide, beautiful new designs; just arrived. Regular 60c. Sale price, ... 29c

MEN'S SUITS

Men's Brown and Grey Tweed Suits. Good $25.00 value. On Sale $15.00

Men's and Young Men's Grey Check Tweed Suits. This is the newest thing for this season. $35.00 value, for $17.50

Men's Tweed Working Trousers. Regular $3.50, for $1.98

BOYS' SUITS

200 Boys' Suits; of the latest styles and best serviceable materials. We will sell these Suits for less than you can get them anywhere else.

Boys' Tweed Suits, in grey only, from ages 6 to 13. Regular $10.00, for ..... $3.98 and $4.98

MEN'S WEAR

A snappy assortment of Men's and Boys' Caps. in the latest styles, pleated backs and unbreakable peaks, etc. Our assortment ranges during this Sale from only ..... $1.98, $1.25, 75c, 60c and 50c

A good washable, serviceable, fine Shirt, made of mercerized print. A real value. Regular $2.50, for $1.50

Men's Blue Chambray Work Shirts. Regular $1.50. On Sale for 75c

Khaki Pants, with 5 pockets and cuffs. Regular $2.50. Sale price, only $1.75

Men's Shirts, silk cord, pongee silk. Regular $6.00. On Sale for $3.98

Men's Combinations, B.V.D. Regular $2.00. Sale price $1.25

LADIES' READY-TO-WEAR

Ladies' Voile Dresses, assorted patterns. Regular $7.50. To clear for only $3.98

Girls' Voile Dresses, very pretty styles and attractive patterns, frilled skirts. For ages 6 to 14. Regular $4.00. Sale price, only $1.98

One lot of Ladies' Skirts, tweeds and serges. Worth up to $7.50. To clear ..... $3.50 to $2.00

Ladies' Jumpers, in flannels and serges, in assorted shades. To clear $4.00

House Dresses, made of indigo blue prints. Regular $2.00. On Sale for $1.19

One lot of Ladies' Blouses, georgette, crepe de chine and tricolette. Worth up to $7.50. To clear at $2.98

Ladies' Bloomers, pink and white. Regular 50c, for 35c

Children's Bloomers. Regular 38c, for 25c

Ladies' Summer Vests, with or without sleeves, "V" necks. Regular 50c. To clear at 25c

WHITEWEAR

Ladies' Night Gowns, made of nainsook, lace trimmed yokes. Regular $1.50. On Sale for 98c

Ladies' Cotton Night Gowns, heavy weight, nicely embroidered. Regular $1.50, for only 75c

Ladies' White Underskirts, made of nainsook, trimmed with lace and double flouncing. Regular $1.50. On Sale for 98c

WOOL KNITTED GOODS

Ladies' Sweater Coats. Worth up to $7.50. All colors. To clear at $3.50

BLACK AND BROWN OXFORDS, $2.98

These are made of fine soft calf, some of fine vici kid; all perforated vamps, with military heels. All sizes in the lot. Regular $5.50. Sale price $2.98

LADIES' BLACK AND BROWN 2-STRAPS AND BUCKLES, $2.98

These are made of a variety of leathers—calfskin, Dongola kid and patent leather. Perforated vamps, with flat and medium heels. All sizes. From $5.00 to $6.00. All in one lot. Special Sale price $2.98

LADIES' BLACK AND BROWN "FLAPPERS" WITH BUCKLES, $2.98

Made of fine brown calf and black patent leather, with medium vamps and military heels. Every pair guaranteed to give good satisfaction. In all sizes. Regular $6.50. Sale price $2.98

PATENT LEATHER PUMPS WITH HIGH AND MEDIUM HEELS, $1.98

Made of fine soft patent, with high covered heels, some with medium. From $8.00 to $9.00 in the lot. Special Sale price $1.98

SLATERS' 1 AND 2-STRAP SHOES IN BLACK OR BROWN, $4.98

Made of kangaroo and vici kid, with medium heels, all Goodyear welted. Every pair guaranteed. From $7.50 to $9.00. Special Sale price $4.98

LADIES' BLACK AND WHITE COMBINATION OXFORDS, $3.49

This line is made by the well-known Ames Holden McCready firm. All have flat heels and solid leather soles. A substantial Shoe for summer wear. All sizes. Regular $5.50. Sale price $3.49

LADIES' CANVAS 2-STRAPS AND OXFORDS, $2.49

Some with rubber heels and some with leather heels; plain and perforated vamps. Regular $4.00. Sale price $2.49

MISSES' PATENT LEATHER AND KID SLIPPERS, $2.49

Fine patent leather and two strap, buckles or buttons; either kid or patent leather. Regular $3.50. Sale price $2.49

LITTLE GIRLS' AND BOYS' BLACK OXFORDS, $2.49

These are made of patent leather and kid. Made by the well-known makers, Ames Holden McCready. Sizes 8 to 10½. Regular $3.50. Sale price $2.49

LITTLE GIRLS' PATENT LEATHER MARY JANES, $1.98

Fine patent leather, with toe caps. Formerly sold $2.98. Sale price $1.98

LITTLE GIRLS' WHITE BUTTON BOOTS, 98c

Made of solid leather soles and heels. Sizes 8 to 10½. Regular $2.50. Sale Price 98c

ONE LOT CHILDREN'S SHOES, $1.49

Children's Mary Janes, One-Straps, Ties, Sandals and Boots. 160 pair in the lot. Regular up to $2.50. Sale price $1.49

MEN'S BLACK DRESS BOOTS AT $3.49

Made of brown calf leather, with rubber heels, blucher style, with round toe. All sizes. Regular $5.50. Sale price $3.49

ANOTHER LINE OF MEN'S BLACK AND BROWN BOOTS, $4.98

This line is made of genuine calf leather, either black or brown, pointed or blucher style. All have rubber heels and Goodyear welted soles. Every pair guaranteed to give good wear. Regular $7.50 to $9.00 in the lot. Our Sale price $4.98

MEN'S OXFORDS, $3.49

These are made of brown calf leather, with pointed toes and rubber heels. Regular $6.50. This is a snap for $3.49

MEN'S BROWN OXFORDS, $4.98

These are made of fine genuine calf leather, Goodyear welted soles, perforated vamps, with rubber heels. The newest thing for summer wear. Regular $7.50. Sale price $4.98

MEN'S WORKING BOOTS, BLACK OR BROWN, $3.49

This Boot is made of black or brown grain, viscolized soles. We purchased these as a "leader." Suitable for heavy or farm wear. Regular $5.00. Our Sale price $3.49

BOYS' BOOTS, $2.49

Boys' Black and Brown Boots, suitable for school or dress wear. All in blucher style. Regular $4.00. Sale price $2.49

YOUTHS' BOOTS, SIZES 8 TO 10½, $1.98

These come in black only. Good wearing Boots for the little gents. Regular $3.00. Sale price $1.98

A COMPLETE LINE OF LADIES', MEN'S AND CHILDREN'S RUNNING SHOES, ALL REDUCED FOR THIS SALE.

N. SUKLOFF
293 George St. ONE DOOR SOUTH GRAND HOTEL

LEADER SHOE STORE
291 George St.

Petes Lose Protested Game--Major League--Other Sport News

TORONTO TAKES EASY GAME FROM NEWARK

Heilmann and Walker Each Hit Their Eleventh Homer of the Season.

INTERNATIONAL.

NEWARK, N.J., June 15 (Canadian Press). — The Toronto Maple Leafs took the first game of the series with the Bears here yesterday by the score of 5 to 1. Bill Taylor's pitching featured. He held the Bruins to four hits. Score:

Toronto	000104000	5	8 1
Newark	001000000	1	4 2

Taylor and Fisher; Barnes and Walker.

Jersey City 4—Buffalo 1.

JERSEY CITY, June 15 (Canadian Press). — Hard hitting by Jersey City in the early rounds gave the Skeeters a lead which the Bisons were unable to overcome in their opening game yesterday afternoon, and the locals breezed through to an easy victory by the score of 4 to 1. Tecarr held the Buffalo team safe all the way, while the Jerseys hammered Joe Reddy for an even dozen hits. Score:

Buffalo	000000001	1	9 1
Jersey City	21100000x	4	12 1

Reddy and Bengough; Tecarr and Freitag, Egan.

Rochester 7—Reading 3.

READING, Pa., June 15 (Canadian Press). — Rochester won the opening game of the series with Reading here yesterday by the score of 7 to 3. Although Chief Bender's men outhit the Stallings' nine, Paddy Martin was rather free with passes, and the Colts hit the ball at the right time. Score:

Rochester	301003000	7	10 2
Reading	020010000	3	12 2

Blake and Lake; Martin and Clarke.

Rain.

BALTIMORE, June 15 (Canadian Press). — Syracuse-Baltimore game postponed yesterday on account of rain.

AMERICAN.

Detroit 6—New York 2.

DETROIT, June 15 (Canadian Press). — Detroit hit in the pinches behind Olsen's steady pitching yesterday, and defeated New York, 6 to 2, in the opening game of the series. Heilmann sent Detroit away to a long lead in the first inning with a home run into the right field bleachers, scoring two runners ahead of him. It was Heilman's eleventh homer this season. Score:

New York	000110000	2	8 1
Detroit	30100110x	6	10 1

S. Jones and Devormer; Olsen and Bassler.

Cleveland 3—Boston 0.

CLEVELAND, O., June 15 (Canadian Press). — Cleveland bunched its four hits with Collins' only base on balls, and won a pitcher's battle from Boston, 3 to 0, yesterday.

Coveleskie held the Red Sox to three hits, two of which were made by Smith, former Cleveland outfielder.

Stephenson, Cleveland second baseman, who is giving Sisler a battle for the batting honours of the league, will be out of the game for several days, having had his right thumb smashed by a pitched ball. Five stitches were necessary. Score:

Boston	000000000	0	3 0
Cleveland	20000100x	3	4 1

W. Collins and Chaplin; Coveleskie and O'Neill.

Chicago 6—Philadelphia 5.

CHICAGO, June 15 (Canadian Press). — Chicago defeated Philadelphia, 6 to 5, in a freehitting contest yesterday. C. Walker, of the Athletics, drove out his eleventh home run of the season. Ernie Johnson was hit by a pitched ball on the elbow, and had to retire from the game. Score:

Philadelphia	100101020	5	11 1
Chicago	10113000x	6	14 4

Heimach and Perkins; Faber and Schalk.

St. Louis 7—Washington 6.

ST. LOUIS, Mo., June 15 (Canadian Press). — The Senators took a five-run lead on the Browns on their first game here yesterday, and lost when Sisler's home run in the sixth, with the bases full, counted the locals ahead for a final score of 7 to 6.

Pruett, who finished the flinging for the Browns, is credited with a no-hit victory. Picinich, Senators' backstop, was banished for protesting Umpire Moriarty's decision. Score:

Washington	121020000	6	8 0
St. Louis	10000600x	7	6 1

Johnson, Brillheart, Erickson and Picinich, Gharrity; Bayne, Wright, Pruett and Collins.

NATIONAL.

New York 13—Pittsburgh 0.

NEW YORK, June 15 (Canadian Press). — New York widened its gap over Pittsburg to five games yesterday, crushing the second place Pirates, 13 to 0. The Giants hammered out 18 hits for a total of 36 bases. Five were homers, two of them by Snyder in successive times at bat, while Meusel rapped out his seventh of the season. Score:

Pittsburgh	000000000	0	5 1
New York	31030330x	13	18 1

Carlson, Hamilton, Yellowhorse and Gooch, Mattox; Douglas and Snyder.

Brooklyn 4—St. Louis 0.

BROOKLYN, June 15 (Canadian Press). — Vance pitched shutout ball yesterday, and Brooklyn took the first of the series with St. Louis, by 4 to 0. The Dodgers bunched hits off Pfeffer in the fourth, fifth, and sixth innings. Manager Robinson shook up the home team, sending Olson to short and Mitchell to first. The change worked well, Olson fielding brilliantly and Mitchell poling out a timely three-bagger. Score:

St. Louis	000000000	0	5 1
Brooklyn	00012100x	4	9 2

Pfeffer and Ainsmith; Vance and Deberry.

Chicago 15—Boston 2.

BOSTON, June 15 (Canadian Press). — Chicago hit hard and Boston played loosely yesterday, the visitors winning the first game of the series, 15 to 2. Statz featured at bat and in the field. Stueland was wild, but proved generally effective with men on base. Heathcote was knocked unconscious in a collision with Ford while stealing second. Score:

Chicago	052000341	15	16 0
Boston	002000000	2	8 5

Stueland and O'Farrell Oeschger, Lansing, Braxton, Watson and O'Neil.

Rain.

PHILADELPHIA, June 15 (Canadian Press). — Cincinnati-Philadelphia game postponed yesterday on account of rain.

HOCKEY PLAYER KILLED

SHERBROOKE, Que., June 15.—(Canadian Press)—Word has been received here of the death of Sid Skailes, one of the leading hockey players of the Eastern townships. It is stated that Skailes was killed as a result of an explosion at Schumaker Mines, Ontario.

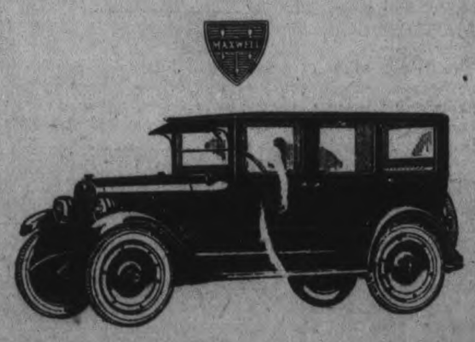

Women particularly appreciate the remarkable riding comfort of the good Maxwell Sedan

Cord tires, non-skid front and rear; disc steel wheels, demountable at rim and at hub; drum type lamps; Alemite lubrication; motor driven electric horn; unusually long springs, new type water-tight windshield.

GILLESPIE GARAGE

Phone 950 378 Aylmer St

483-c The Good MAXWELL

CENTRAL LEAGUE RESULTS.

Lindsay	6	Peterborough	5
Oshawa	11	Belleville	6
Cobourg	6	Port Hope	0
Bowmanville	7	Leaside	5

MILLBROOK NOW TOPS THE LEAGUE

Bethany Fell Before Millbrook and Mount Pleasant Trimmed Omemee Yesterday.

By defeating Bethany 5 to 3 in a fast game last night in the Cavan-Manvers-Emily League on its home grounds Millbrook changed its positions with the Bethany outfit and now heads the league. Mount Pleasant won handily from Omemee on the village lot by 14 runs to 2 and is therefore tied with Bethany. As a result of the fixtures the league standing is now:

	Won	Lost
Millbrook	3	1
Bethany	2	1
Mount Pleasant	2	1
Omemee	0	4

Four hundred people saw the game at Millbrook. The game was described as the snappiest in the league so far and whoever could have picked a winner would have been a good judge. Millbrook led until the third when Bethany tied the game 2-2. In the fourth each got one, in the fifth there was no score but the sixth frame proved Bethany's undoing when Millbrook got two. Bethany was held scoreless in their half of the seventh. The lineups were:

Millbrook—R. Edmunds p, A. McCorry c, G W. Sayles 1b, E. C. Richards 2b, R. Smith 3b, W. Needler ss, S. Martin rf, A. Thorne lf, H. Lancahsire cf, sub S Russell

Bethany—C. Staples p, T. Staples c, V. Riley 1b, G McCartney 2b, R. Staples 3b, C Sisson ss, T. Davis rf, P Bigelow lf, S. Arnott cf, sub H. McKinley.

Umpire—John Cathcart, Cavan.

Mount Pleasant repeated the previous performance with Omemee when the score was even better for Omemee by two runs Mount Pleasant has a way of stopping at 14. A change of batteries in the seventh failed to stop the flood and the score ended 14 to 2. The lineups were:

Mount Pleasant—B. Rose p, G. Adams c, G. Shields 1b, B. Bryans 2b, H Lowes 3b, H. Jamieson ss, E. McLean rf, I. Lowes cf, N. Fee, lf.

Omemee—Pogue p, Mitchell c, Clement c, Corneil 1b, Adams 2b, Bradley 3b, Mitchell ss, Pogue ss, Brooks rf, Maghey cf, Corneil lf.

Umpire—Comiskey, Bethany.

Big League Standings

INTERNATIONAL.

	Won.	Lost.	P.C.
Baltimore	39	15	.722
Rochester	33	23	.589
Buffalo	30	27	.526
Toronto	28	27	.509
Jersey City	28	29	.491
Reading	27	31	.466
Syracuse	23	32	.418
Newark	16	38	.296

AMERICAN.

	Won.	Lost.	P.C.
New York	35	22	.614
St. Louis	33	23	.589
Cleveland	27	28	.491
Detroit	27	28	.491
Washington	27	29	.482
Chicago	26	29	.473
Philadelphia	21	27	.438
Boston	21	31	.404

NATIONAL.

	Won.	Lost.	P.C.
New York	34	19	.642
Pittsburgh	27	22	.551
St. Louis	29	25	.537
Brooklyn	29	26	.527
Chicago	25	27	.481
Cincinnati	27	30	.474
Boston	23	28	.451
Philadelphia	16	33	.327

TODAY'S GAMES

—o—

INTERNATIONAL.

Toronto at Newark.
Rochester at Reading.
Buffalo at Jersey City.
Syracuse at Baltimore.

AMERICAN.

Philadelphia at Chicago.
Washington at St. Louis.
Boston at Cleveland.
New York at Detroit.

NATIONAL.

Chicago at Boston.
Cincinnati at Philadelphia.
Pittsburgh at New York.
St. Louis at Brooklyn.

MICHIGAN-ONTARIO LEAGUE.

Wednesday's Results.

Port Huron 4, Brantford 0.
London 6, Saginaw 5.
Hamilton 7, Bay City 1.
Flint 3, Kitchener 2.

To-day's Games.

Port Huron at Brantford.
Saginaw at London.
Bay City at Hamilton.
Flint at Kitchener.

THE PETES THROW AWAY A LEAD OF FOUR RUNS

Combed Oulette Hard in First Innings But Their Wretched Fielding Turned the Scale in Favor of Grey Birds.

GAME PROTESTED.

THE Petes combed Oulette's offerings for two triples, a double and two singles in the first innings of yesterday's Central League game at Lindsay, scoring four runs, and then proceeded to hand the game back to the Greybirds by a weird exhibition of fielding, in which they amassed nine juicy errors. The final score was 6 to 5, Lindsay winning in the ninth. It was a ragged, scrappy demonstration of baseball, that included a fight an dthat wound up with the Petes playing under protest. The Central League sub-committee will have to settle the argument, for the Petes are entering a protest as a result of a decision by Umpire Anderson of Lindsay in the ninth innings which cut the Solomon gaug out of a run that would have put them out in front.

Through some mistake on the part of the Central League, no official umpire put in an appearance, but to avoid disappointing the crowd the Petes agreed to start the game with Jas. W. Anderson of Lindsay behind the bat and Clare Stewart of Peterborough on the bases until the regular ump. arrived. He failed to show up, however, and the game finished in charge of the two volunteer arbitrators. The result was what might have been expected, constant wrangling and "crabbing." Mr. Anderson's work on balls and strikes was decidedly shaky, but he got along without serious trouble until the ninth, when the play arose that resulted in a protest from the Petes. In the Petes half of that innings Collins was on second when Dugan rolled one to Brounscombe, the Lindsay shoot, who, in hurrying a throw to first, hit Base Umpire Stuart with the ball, Collins scoring and Dugan reaching first safely. The counter would have put the Petes in front, but Umpire Anderson, despite the prolonged argument of the Petes, ruled that Collins must go back to third. The side was subsequently retired with him still at that station, so that the decision cost a much needed run.

Umpire Anderson was unmistakably wrong in his ruling. The rule covering the play is clear and distinct. Here it is: (Section 7, Rule 54) "If a thrown or pitched ball strike the person or clothing of an umpire, the ball shall be considered in play, and the base-runner or runners shall be entitled to all the bases they can make."

Bad umpiring and all, however, the Petes should have won the game in a walk if they had not turned in their most wretched fielding exhibition of the season. They nicked enough runs off Oulette in the first innings to have been on Easy Street, but their lurid fielding lost them all the advantage of their fine start. Soden was the worst offender, with two costly muffs and a bad throw, and the usually reliable "Shiner" Johnston had a bad day at second. Heckman pitched good enough ball to have easily won the decision had it not been for the misplays and errors figuring in every run scored by the Lindsay crew. He fanned eleven men, and although seven hits are chalked against him several of them came after the side should have been retired.

After a start that might have discouraged any pitcher, Oulette turned in a fine game on the rubber for Lindsay. The Petes hammered him for five hits in the first innings, registering four runs, but he settled down and pitched fine ball after the bad opening, only allowing three more hits for the balance of the game and whiffing fourteen men.

The fielding feature of the game was provided by First Baseman Coombs of Lindsay, who went out into right field and took Johnston's fly on the run, robbing the batter of a hit.

A Great Start.

The Petes subjected Oulette to a terrific shelling in the first innings. Rutherford opened with a triple over Richman's head in right. Johnston promptly singled to centre, to send the run in. Swanston sacrificed, sending Johnston to second. Heckman tripled down the right field foul line, scoring Johnston. Soden doubled to centre, Heckman registering. Shaughnessy hoisted one to Oulette, but Collins ripped a single between short and third, Soden scoring from second. Holyman fanned for the third out.

Lindsay got a cheap one back in the second. With one out, Carew was hit. Coombs lifted a fly to Soden, who muffed the drive and then threw badly to second when he had a chance to force Carew. Heckman then caught Carew off second, but Johnston dropped the ball, and the runner reached third. A wild pitch scored Carew. With Oulette at the bat, Coombs was out at the plate trying to steal home.

The Greybirds came back with two in the fourth. B. Cummings doubled to right centre to start with. Allen fanned. Carew singled to centre and Cummings went to third when Soden threw badly to second. Carew stole second, and both scored on Coombs' two-base rap to left. Richman popped to Heckman. Coombs stole third. Oulette flied out to Johnston.

Lindsay took the lead in the fifth. McMahon got a life when Johnston dropped his fly to short right. McMahon stole second. Brounscombe fanned. H. Cummings hoisted one to Soden, who muffed, McMahon going to third. H. Cummings stole second, and both scored on B. Cummings' rap to left. Allen flied to Collins. Carew singled to left and Coombs flied to Soden.

There was nothing further doing on either side until the seventh when the Petes tied it up. With one out, Dugan singled to left. Rutherford lined to right and got a triple when Richman failed to make a shot-string catch of the drive. Dugan registered the tieing run on this safety, but Rutherford was caught between third and home on the play. Johnston fanned to retire the side.

The big excitement came in the ninth. In the Petes half, with one down, Collins doubled to left. Holyman struck out. Then came the disputed play. Dugan hit to Brounscombe, whose throw to first hit Umpire Stuart, and Collins scored from second and the runner was safe. Lindsay claimed that Collins should be sent back to third, while the Petes, of course, contended that the run should count. There was a wild mix-up for a few minutes, culminating in a fight among several of the players, while the spectators poured on the field and a riot was threatened. The police restored order at least and the game went on under protest when Umpire Anderson ordered Collins back to third. Rutherford drew a pass, filling the bases, but Johnston missed three.

In Lindsay's half, after McMahon had rolled to Johnston, Brounscombe drew a pass. H. Cummings singled to centre, and the bases were filled when B. Cummings rolled one to Holyman, who fumbled. With the count three and two on Allen, Umpire Anderson called the next one a ball, forcing Brounscombe in with the winning run.

The score:

Lindsay.	AB	R	H	PO	A	E
Brounscombe, ss	3	1	0	0	0	1
H. Cummings, 3b	5	1	2	2	2	0
B. Cummings, c	5	1	2	11	6	0
Allen, 2b	4	0	0	0	2	0
Carew, lf	3	2	2	1	0	0
Coombs, 1b	4	0	1	12	0	0
Richman, rf	4	0	0	0	1	0
Oulette, p	4	0	0	1	3	0
McMahon, m	4	1	0	0	0	0
	36	6	7	27	14	1

Peterborough.	AB	R	H	PO	A	E
Rutherford, ss	4	1	2	1	1	0
Johnston, 2b	3	1	1	2	1	2
Swanston, c	3	0	0	13	0	1
Heckman, p	2	1	1	1	3	0
Soden, m	4	1	1	2	0	3
Shaughnessy, lf	3	0	0	0	1	0
Collins, rf	4	0	2	1	0	0
Holyman, 3b	4	0	0	1	0	1
Dugan, 1b	4	1	1	4	0	2
	33	5	8	*25	6	9

*one out when the winning run was scored.

By innings: R. H. E.

Lindsay	010220001	6	7 1
Peterborough	400000100	5	8 9

Two-base hits—B. Cummings, Coombs, Soden, Collins. Three-base hits—Rutherford (2), Heckman. Sacrifice hits—Swanston, Shaughnessy. Struck out—By Oulette, 14; by Heckman, 11. Bases on balls—Off Oulette, 3; off Heckman, 3. Stolen bases—H. Cummings, Carew, Coombs, McMahon. Left on bases—Lindsay, 9; Peterborough, 6. Wild pitch—Heckman, 1. Hit by pitcher—By Heckman, 1 (Carew). Umpires—Anderson, Lindsay, at the plate; C. Stuart, Peterborough, on the bases.

CHALLENGE SENT TO JACK DEMPSEY

Harry Wills, Negro Boxer, is Seeking a Chance to Take the Championship Belt.

NEW YORK, June 15.—(Canadian Press).—Paddy Mullins, manager of Harry Wills, the negro boxer, has formally challenged Jack Dempsey, heavyweight champion of the world, to a contest for the title and posted a $2,500 forfeit with the New York State Boxing Commission in accordance with its regulations. Whether the commission would permit such a mixed bout was not decided. A delegation of colored sportsmen, including George Moore of Oregon, was told that when such a match was made the commission "would follow the usual procedure," but would not pass upon the matter in advance.

THE MAN WHO MAKES ALL SEMI-READY STYLES

"That my little exhibition shop does not compete with our other customers is proven; all the Semi-ready stores in Canada showed a splendid increase in sales the month after I opened my shop," said the Chief Designer of Semi-ready clothes. It is he who creates the 30 styles shown in the Fashion Portfolio of the Semi-ready custom tailoring department, where suits are tailored to photo-type measurements in four days. "Our made-to-measure suits come to us always within six days". —Stock's. Distinctive Men's Wear".

India has 12 rivers held sacred by the natives.

ENTRIES FOR THE BOYS' FIELD DAY

Big Event Will Be Held at Nicholls Oval on Saturday Morning.

The following boys have qualified for the field day which is to be held Saturday morning at Nicholls Oval under the auspices of the P.A.A.A.:

£0-Pound Class.

From Queen Mary School—Keith Topping, Clayton Ruth, Jack Crary, Brian Copping, Stan. Jones, L. Sorley, J. McDuffie, Alex. Dick, Ted Dormer, H. Morey, Tom. Miller, V. Roper, D. Brown, H. James.

Central—G. Crouter, L. Dyer, H. Doxie, H. Wyman, E. Doxie, A. Westbrooke, Z. Levine, G. Doukas, C. Horne, G. Francis, T. Perk, B. Rowe, A. Prichard, F. Stanley, Alex. Rogers, M. Hartley, J. Rogon, L. Lefley.

Prince of Wales—S. Chambers, J. Dunkerley, F. Griffin, L. Abraham, G. Morrison, J. Dobbin, C. McGee, B. Morrison, J. Hope, C. Evans, J. Murphy, R. Frost, B. Laing.

King George—W. Throop, A. Pammett, L. Pomery, B. McCarthy, G. Milliken, D. Clarke, W. Starr, L. Wood, R. Harran, D. Moffatt, C. Armstrong, D. Miller, W. Bettes.

Queen Alexandria—K. Lee, W. Cole, C. Darrington, J. Sturgeon, D. McEwen, W. Mandsley, A. Hamilton, A. Clarke.

St. Peter's—Roy Corkery, P. Sculley, F. Carroll, J. Doris, J. Carroll, G. Duffus, T. O'Toole, V. Felley, J. Weir.

The events for the above class are the 50-yard dash, standing broad jump, running broad jump and baseball throw.

95-Pound Class.

Queen Mary—Jim Gillespie, G. Leville, Bill Dick, K. Robertson, Terry Hall, B. Aitkens, G. Pogue, S. Elliot.

Prince of Wales—J. McLellan, C. Dixon, V. Beavis, L. Hollingsworth, G. Byers.

King George—O. Rome, C. Loescher, O. Heap, P. Mowrey.

Queen Alexandria—W. Corks, D. Rathbone, H. Doughty.

St. Peter's—B. Dillon, Tom. Kelly, D. McFayden, J. Lynch, J. Holland.

The events for the above class are the 75-yard dash, standing broad jump, running broad jump and baseball throw.

110-Pound Class.

Queen Mary—Jim Hall, Ken. Graham.

Central—A. Delahaye, M. Fowler, H. Diver.

Prince of Wales—C. Frost, J. McGee.

King George—W. Weese, E. Conners, D. Fowler, M. Starr.

Queen Alexandria—A. Yelland.

St. Peter's—E. Spellman, B. McArthur, T. Lynch.

The events for the above class are the 100-yard dash, standing broad jump, running broad jump, running high jump and baseball throw.

125-Pound Class.

Queen Mary—Rupert Woods.

Central—B. Graham.

Prince of Wales—M. McCall.

King George—Ray Ballantyne.

Queen Alexandria—B. Fraser.

The events for the above class will be the 100-yard dash, standing broad jump, running broad jump, running high jump, baseball throw and putting the 8-pound shot.

Unlimited Class.

Prince of Wales—Max Swanger.

King George—Percy Oke.

Queen Alexandria—R. Harris.

The events for the above class are the same as for the 125-pound class.

JOCK HUTCHISON MEETS DEFEAT.

GLASGOW, June 15.—(Canadian Press).—Joe Kirkwood, the Australian open golf champion, today defeated Jock Hutchison, the British open champion, in an eighteen-hole match over the Alexandra course by two holes.

This afternoon Kirkwood and Hutchison played a medal round, in which Kirkwood went around in 68, beating by four strokes the record for the course held jointly by Caven, Duncan, Vardon and Braid.

LOCAL GOLFERS GO TO HAMILTON.

Peterborough will be well and ably represented at the Canadian amateur golf championship, being played at Hamilton, commencing on Monday. The following players from the local club will compete: Chas. H. Ackerman, F. M. DelaFosse, J. Percy Bond, Sam. R. Hamilton, J. W. McDermid, Robert Abbott, Geo. A. Macdonald and F. C. Weber.

They will leave tomorrow, in order to become acquainted with the fairways and hazards of the beautiful Ancaster links, considered one of the finest on this Continent.

JUVENILES PLAY GAME IN AN HOUR

Holy Name Society Win By 4 to 2 in Snappy Battle With Leafs.

Holy Name juveniles stopped the Maple Leafs in a well-contested game at Riverside Park last evening, Bill Prindible's peppery youngsters winning by 4 to 2. The teams hung up a record for the season by going through the seven innings' battle in sixty minutes, Jim Hall retiring the last Leaf on a high fly to left field, as the city clock announced seven oclock'. The Leafs found Guiry's pitching very much of a puzzle, scoring only in the first and last frames. Guiry was given good support. Sowden playing his first game with the Leafs contributed the feature fielding play with a pretty running catch of a long fly, and tre H.N.S. second baseman as a good second with a pretty catch on a hard drive.

Score by innings:

Maple Leafs	1000001	—2
H.N.S.	101101x	—4

Batteries—Bradley, Pogue and Davis; Guiry and Gallagher.

Umpire E. LeBarr.

The standing in the series is:

	W	L	P.C.
Maple Leafs	2	1	.667
Lakeviews	1	1	.500
Sacred Heart	1	1	.500
Holy Name Society	1	2	.333

HASTINGS LOST TO WARKWORTH.

Score Was 12 to 7 in Inter-County Fixture.

WARKWORTH, June 15.—Warkworth took revenge yesterday on the Hastings team by trimming them to the tune of 12 to 7.

This is the first win Warkworth has to their credit in the Inter-county League.

In the first innings Warkworth scored five runs and Hastings took a balloon ascension, and from then on the team played ragged ball. The line-ups:

Hastings—Herrington, pitcher; N. Sriver, catcher; Stevenson, 1st base; Tate, 2nd base; Langley, 3rd base; Burkholder, short-stop; O. Scriver, right field; Gould, centre field; Lamber, left field.

Warkworth —Corkery, pitcher; Bonney, catcher; Armstrong, 1st base; N. Thompson 2nd base; Smale, 3rd base; B. Thompson, short-stop; Oliver, right field; D. Thompson, centre field; Leonard, left field.

Score by innings:

Hastings	004010 110 — 7
Warkworth	510 051 00x—12

Diamond Dust

Yesterday's game at Lindsay was some fiasco.

* * *

Bowmanville has at last broken into the win column.

* * *

Oshawa's position at the top of the league was materially strengthened by the victory over Belleville yesterday. It will take some ball playing to rob the automobile makers of first place for the initial round.

* * *

The next game for hte Petes will be with Leaside at Leaside.

MANY BOYS WILL ATTEND THE CAMP

Y.M.C.A. Will Take Over Thirty Youngsters to Camp Rotary. Others Later.

Prospects are more than bright for the Y.M.C.A. Boy's Camp on Clear Lake. To date more than thirty boys have signified their intention of attending and with other arrangements nearly completed everything points to the best Boys' Camp ever.

The Camp will be diided into four groupings at the commencement and with a capable Senior leader over each, these groups will be the natural source of all competition. During the progress of the camp a double schedule of baseball will be carried through for the Boys' Camp Shield emblematic of the baseball championship. This shield has a place for the picture of the winning team and will hang in the Boys' Department for a year. In addition to the baseball program, land and water sports will be featured and if arrangements are completed whereby the expected two war canoes are on hand, a war canoe race between crews representing the four groups will be a new feature for a Boys' Camp.

Though this camp is promoted by the Y.M.C.A., attendance is not limited to boys who are Y.M.C.A. members. Any boy in the city who is not being taken care of by any other group making use of Camp Rotary will be made welcome and assurred of every good time that camp affords. Competent supervision at all times is guaranteed. The age limit is twelve years and further information may be had from the local Y. M.C.A office

CENTRALS WIN.

The Centrals defeated Queen Alexandria in the Girls' Playground Ball League, 22 to 18, in a fast game, played at the Armouries Tuesday evening.

Port Hope was blanked again, Cobourg did the joh this time and with the same score as the Petes last Saturday.

DancinG

GRAND OPENING

VENETIAN GARDENS

TRENT RIVER

FRIDAY

JUNE 16

(Under the Personal Management of the NOVELTY FOUR ORCHESTRA.)

Novelty Prizes.

Special Attraction — Personal Appearance of MR. F. C. DOWNING, of Bodley's Orchestra, Toronto's Foremost Saxophone Player, featuring the Jazz Clarionet.

Novelty and Lucky Number Dances during the Coming Dancing Season.

The Management has made arrangements with Well-known Vaudeville Artistes to appear here.

Best Floor and Coolest Place to Dance.

Adequate Parking Space for any number of Cars.

Dancing of the Better Class!

MACDONALD'S

Cigarettes

The Tobacco with a heart

10 for 18¢

20 for 35¢

[ALSO PACKED IN TINS OF 50]

WHY PAY MORE?

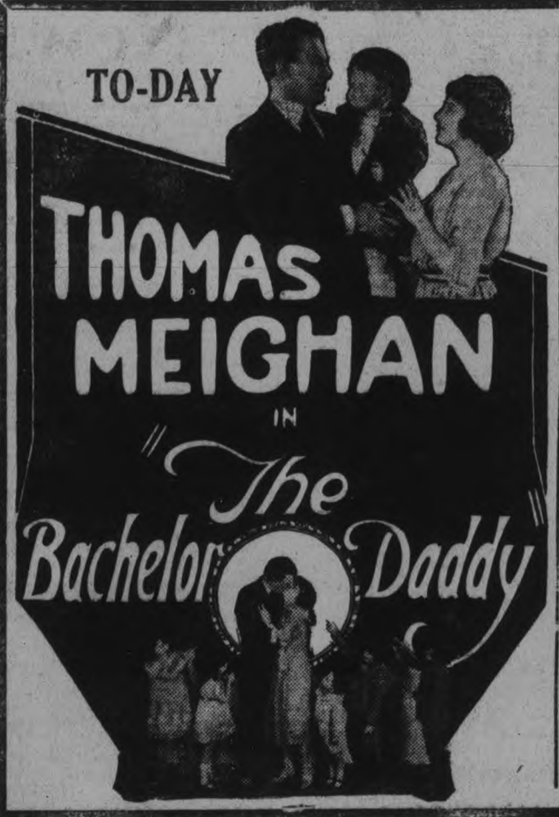

Capitol Entertainment

Vaudeville

WHITNEY'S DOLL REVUE

A SINGING AND COMEDY ODDITY

THE LATEST EUROPEAN ACT

No Advance in Prices

NEXT THURS. FRIDAY, SAT.

FOOLISH WIVES

Sports

LEASIDE LOST ANOTHER GAME

Bowmanville Pulled Out With a Nice Win Over the Toronto Aggregation

BOWMANVILLE, June 15.—The Bowmanville baseball team put joy in the hearts of local fandom tonight by winning their first victory of the season, Leaside being the victims by a score of 7 to 5. Vistiors got off to an early start by scoring two in the first and one in the second, but after that Mingeaud steadied down and struck out eight men and only allowed four scattered hits.

Moyse had a feast at bat, getting a home run, a two-bagger and two singles. Bowmanville team made its first local appearance under the management of Cecil Osborne, who was considered one of the best pitchers in the old days of the Midland League. His change in line-up in the field and in batting order brought the desired results. The largest mid-week crowd of the season was present. The line-up:

Bowmanville—Moyse, c.f.; Stark, 3b.; Mingeaud, p.; Hicks, l.f.; Moore, r.f.; Corden, 1b.; A. Piper, s.s.; McMurty, 2b.; F. Piper, c.

Leaside—Jones, l.f.; Mahoney, 2b.; Dillon, 1b.; Ward, r.f.; Culleton, c.f.; Shaw, c.; Murray, 3b.; Price and Lennon, s.s.; Breckinbridge, p.

By innings:

Bowmanville ..104 002 00x—7 1 2

Leaside.. .. .. 210 020 000—5 7 3

Umpires— Wilson at the plate; Barnes on the bases.

OSHAWA WON YESTERDAY'S GAME.

Defeated Belleville By a Score of 11 to 9.

BELLEVILLE, June 15.—An unusual game of ball was played here yesterday afternoon between the G. T.R. team of this city, and the Oshawa team of the Central Ontario League. In the seventh innings, Williams, pitcher for the home team, and Gallagher, pitcher for the Oshawa team, were knocked out of the box, with Smith and Patton for the respective teams, taking their places. In this innings Oshawa made seven runs and Belleville four. The final score was 11 to 9 in favour of Oshawa. In the 6th innings, Ketcheson, of the G.T.R. team, made a home run. At times members of both teams batted the ball hard. A large crowd of disappointed spectators witnessed the game. Mr. Glocester, of Toronto, was umpire on strikes and balls and Mr. Boundy, of Cobourg, on the bases. Score by innings:

Oshawa .. ..002 002 720—11

G.T.R... .. ..102 011 400— 9

Line-ups:—

G.T.R.—Weir, s.s.; Meager, l.f.; W. Millls, c.; H. Mils, 1b.; Hagerman, c.f.; Ketcheson, 3b.; Casey, r.f.; Crooks, 2b.; Williams and Smith, p.

Oshawa— Rowden, s.s.; Dobson, l.f.; Evans, c.; Belding, 1b.; Fair, c.f.; Twigg, 3b.; Thompson, r.f.; Saunders, 2b.; Gallagher and Patton, p.

A well that produces asphalt has been discovered in Oklahoma.

Leyden University was founded in 1575 by William of Orange.

Albanian women are asking permission to dress like American women.

REGENT THEATRE
HUNTER STREET

The Vermilion Pencil

A five reel spectacular, with Hayakawa, celebrated Tokio actor,

The Getaway

Stirring four reel Western Cowboy Picture.

Also two sparkling Comedies and News of the World.

Regent under new management

POPULAR PRICES

Early Copy!

Be sure and get your advertising copy into the printers' hands early each day.

Co-operation is the policy.

LAWN BOWLING

FRIDAY NIGHT BONSPIEL.

All bowlers are requested to be hand at 7.30 on Friday night for our weekly bonspiel. Prizes will be competed for.

With good weather an enjoyable evening is assured. Come and participate.

LITTLE GOLF LESSONS

By GEORGE O'NEIL.

The left-foot-in-front-of-the-right is described by its name and is rarely seen. I have seen it used on the tee and with other wooden shots and some players—Vardon, for instance—get a hooked ball by putting the left foot forward. The left foot in advance makes the stroke too rounded for iron play and I have never seen a good iron play with that stance. "Chick" Evans, one of my best pupils, has given a fine study to the stance in iron play and his game confirms the contention that the left foot out in front is wrong, despite the fact that Travis used it.

In today's picture one of the finest woman golfers America has ever developed is shown making a play for an intentional pull—Miss Alexa Stirling, of Atlanta, several times national woman champion. It takes a rather finished player to play pulls and slices intentionally, but for those who wish to try it, the position of the feet, for a pulled ball, is as shown in the diagram of Miss Stirling's shot.

WINNERS OF POOL.

Sport Editor:

Who would win the following pool on last night's game?

	Peterborough.	Lindsay.
A.	7	3
B.	9	5
C.	5	4
D.	4	2
E.	2	4
F.	6	3
G.	5	3

C. wins, being only two points out. G. is second, being only three points out.

PRESBYTERIANS FOR PROHIBITION.

Stand For Bone Dry Laws Taken In Assembly's Resolutions.

WINNIPEG, June 5.—(Canadian Press)—Resolutions reaffirming adherence to the principle of prohibition, protesting against all kinds of movements for the sale under government control of intoxicating liquors for beverage purposes, and calling on the church people to fight their hardest against anything but straight prohibition were unanimously passed by the Presbyterian Assembly yesterday.

WHEAT MARKETING AGENCY.

Government Approves Recommendation of Committee.

OTTAWA, June 15.—(Canadian Press)—After an all day debate last night the report of the Agriculture committe recommending the creation of a wheat marketing agency to handle the 1922 crop.

At the CAPITOL—To-night, Friday, and Saturday.

FIRST DRAW FOR STRATTON TROPHY.

The first draw for the Stratton Trophy medal play-all games are to be played off before Monday, June 26. The players will be matched as follows:

M. E. Shaver vs. J. H. Wallace; Hal. Crane vs. H. Bradburn; Waddell vs. H. A. Morrow; T. F. Matthews vs. Kingan; Trebilcock vs. Stewart; B. D. Hall vs. S. R. Hamilton; Vanstone vs. Dr. Eastwood; Bateman vs. J. Harstone; Breyfogle vs. J. Stratton; McDermid vs. Watson; DelaFosse vs. E. McLaren; A. Mowat vs. C. H. Ackerman; F. D. Kerr vs. Tyrer; Sangster vs. Rev. Harold Young; D. Widdess vs. L. S. Killaly.

W. G. Morrow vs. G. S. Matthews; Dr. Sutton vs. C. Rogers; E. Worth vs. Metheral; A. L. Killaly vs. J. R. Marshall; J. Thompson vs. R. S. Macdonald; D. Lawrie vs. Dr. Buchanan; F. L. Roy vs. W. J. Thompson; E. S. Martin vs. G. A. Campbell; E. Eldridge vs. J. W. Worth; R. Grant vs. Gordon Munro; F. W. Case vs. G. McClelland; Bowness vs. G. N. Gordon; Dr. Scott vs. R. Dobie; W. Mowat vs. O. DeGraw; Dr. Gallivan vs. Dr. Blagrave.

H. W. Morphet vs. H. Meyers; R. Abbott vs. F. C. Weber; Jos. Wearing vs. W. R. Widdess; D. J. Lundy vs. R. Harstone; H. Coulthard vs. K. Graham; D. Walker vs. J. F. Strickland; J. Crane vs. P. Bond; Denne vs. Cormack; F. Bradburn vs. C. G. Graham; G. Patterson vs. W. H. Donnelly; Herbert Young vs. McElderry; J. J. Turner vs. Westbye; R. H. Turner vs. S. C. Warne; Dr. Franks vs. Vernor; Dr. Mann vs. K. Lech; E. G. Patterson vs. A. Munro.

B. B. Gillespie vs. Dr. McPherson; W. Huycke vs. C. R. Widdifield; L. Potvin vs. L. Stevens; A. H. Stratton vs. G. A. Macdonald; W. H. Bradburn vs. S. T. Medd; G. H. Thompson vs. Dr. Cameron; F. Stevens vs. G. Wood; E. W. Borbridge vs. Jas. Hamilton; Dr. Yelland vs. H. W. Cressman; A. Stevenson vs. Dr. Wood; A. W. Cressman vs. Dickieson; F. Hills vs. A. Macdonald; W. C. Ackerman vs. A. Fortye.

Handicap Committee—J. P. Bond (Chairman), W. C. Ackerman, W. Sangster, F. M. DelaFosse.

Rules Governing the Stratton Trophy Contest.

Game consists of 18 holes, medal play.

Winners must cross out opponents' names as soon as games are played.

A player winning by default must strike out opponent's name.

Where neither name has been struck out the committee will consider that both players are out by default.

Byes will be eliminated on the second round.

As far as possible, the committee will prevent any player winning more than one round by default.

Mixed Foursome.

There will be a mixed two-ball foursome on June 22. Eighteen-hole match play. Players will draw their partners at the Club House.

In Turkey a common punishment for crime is to sew the criminal in a bag and throw him into the sea.

A Los Angelos man is building a large motor boat entirely of mahogany.

At The Theatres

ROYAL — William Fox feature —Eileen Percy in "Elope If You Must." Sunshine Comedy, "The Piper." Fox News. Mutt and Jeff animated cartoon.

CAPITOL — Thomas Meighan in "The Bachelor Daddy." Whitney's Doll Revue. European Novelty Act. Balance of usual programme.

REGENT — Sessu Hayakawa in "The Vermilion Pencil." Western cowboy thriller and comedy.

Capitol Entertainment

Miss du Pont Has Been the Mystery Girl of the Moving Picture World —Highly Educated Society Girl— She Gave Up All Her Associates and Devoted Herself Exclusively to the Silent Drama—Her Views of Life Are Interesting.

Miss du Pont, featured player opposite Erich von Stroheim in 'Foolish Wives," the million dollar photoplay of Monte Carlo to be seen at the Capitol Theatre, beginning June 22, has made some interesting observations upon the "foolishness" of many modern women.

"The women of today are living through the greatest curse of civilization—commonplaceness," she says. "Women are sick to death of having nothing happen to them—despite all the money they have to spend and the modern conveniences, such as automobiles and airplanes, at their disposal. That's why they are restless.

"The women of the earlier, less settled days of this country, also had their moments of discouragement and unhappiness, and they also undoubtedly experienced hours in which they rebelled against the narrow confines of their lives and wondered what lay over the border.

"The desire for a new and untried life caused the women of yesterday to become pioneers, and in the face of grave danger and hardships to accompany their men into the wilderness. They were sick to death of the life they were living—and welcomed anything new and novel—even a chance to encounter death, if need be.

"Women are still pioneering.

'In offices, behind the bronze wickets of banks, in almost every line of work in which men engage, women are pioneering and finding themselves in truth the equals of men.

"But does this bring them real happiness? Does it stop the continual craving for something different?

"There is a popular opinion that women need only to become mothers to achieve perfect happiness, but the most restless and discontented women I know have children—and they do nothing but complain that they are the slaves of the youngsters.

"Naturally, what I think is of little importance, but I believe women need to learn what real romance is and what love really is. When they stop looking for the spectacular and study the fine qualities of the American husband, they will discover that the rainbow of complete understanding is the highest form of love.

"Happiness is, as had often been said, a state of mind. The same is true of contentment. When writers stop making the woman the martyr and begin featuring the husband and father, there will be a reaction and women will stop mistaking love of admiration for true and lasting affection, which can be founded only on unselfish devotion and perfect understanding.

"Just as it required a world war to bring out the true heroism of humanity, so it will require some sort of social upheaval to bring women to a sense of the true values of life.

"Just now women place too much emphasis on the luxuries of life, but we will get back to a normal basis again. The good sense and balance of American womanhood will assert itself and we will stop looking for excitement and be glad that we have within ourselves all the possibilities of complete contentment.

'This is what Mr. von Stroheim is trying to bring out in 'Foolish Wives'—the futility of looking for happiness through the medium of foolish and silly flattery and silly superficialities."

THOMAS MEIGHAN AT THE CAPITOL—ALSO VAUDEVILLE

Whitney's Doll Revue is the latest European novelty, and is an offering of many unique features. Many picturesque innovations are introduced.

Drama and Comedy Abound in "The Bachelor Daddy."

Richard Chester, owner of a silver mine in the South, is nearing his wedding day, his fiancee being Ethel McVae, daughter of an aristocratic, but poor widow. Sally Lockwood, his private secretary, also loves Dick, but keeps her secret locked away in her heart.

A month before the date set for the wedding, word comes that some desperadoes have threatened to attack the mine if the corporation does not come through with the tribute they demand. Dick goes South, taking Charley Henley, his lawyer, with him, and leaving a petulant, dissatisfied sweetheart to wait for him.

Joe Pelton, Dick's foreman, a widower, lives in a cabin with his five motherless babies. Dick arrives and sees that the situation is serious. He realizes that there must be a fight with the bandits if the future is to be safe for the mine folk. He spends much time with Pelton and his children.

The bandits demand silver, supplies and cattle, which Dick refuses. Then the battle starts. Dick sees that the women and children are safely herded in the storehouses. During the skirmish, a little child escapes out into the firing line. Dick goes out to rescue the baby and is shot down. Pelton drags him back to the office door, only to be shot down himself.

The soldiers arrive, just as the bandits are about to destroy the buildings with their inmates, and the bandits are captured.

Pelton, fatally wounded, begs Dick to take his babies. He complies, and after Pelton's death takes the children back with him. Back in his home again, Dick prepares a surprise for his sweetheart, believing she will love the youngsters as much as he himself has come to adore them. Ethel not only dislikes children, but refuses to marry Dick unless he sends them away.

The next day he tells Sally that Ethel will break their engagement unless he sends the children away. Sally reminds him that his promise to his fiancee was made before he took the children. So Dick arranges with different schools for the care of the children. The only problem is the baby! Sally takes the infants home, and Dick goes to her house to see the baby, to discover that a strange feeling for Sally begins to stir him. On the night before his wedding, Dick begs Sally to let him take the baby home, promising to bring it back the next morning.

When Dick is about to put the baby to bed he discovers that it has a fever. The doctor comes, and asserts that the baby has the mumps! Dick sends for Sally, who cheerfully mothers the infant. Ethel, his fiancee, is hysterical. She and her mother go to Dick's house to see him. They find him and Sally watching the child.

The engagement is broken, and Dick gathers his babies back from the various schools, and decides to settle down with them. He engages Sally and her mother to take care of the children. Dick falls in love with Sally. They are married, and in due time a brand new pair of twins arrive, to make the family happy.

AT THE REGENT.

To-day's program at the Regent is one of exceptional interest. The leading feature is that wonderful five reel spectacular drama with its scenes laid in China, called "The Vermilion Pencil with the celebrated Japanese actor Sessue Hayakawa in leading role. This is, beyond contradiction of the most wonderfully spectacular plays ever screened. The title is used because in China a vermilion pencil was a symbol of death in the punishment of unfaithful wives. In the story of Chinese Governor's wife is falsely accused of infidelity and is condemned to death by torture. The missionaries interceeded in vain for her. A volcanic eruption, which lays waste whole villages interrupts the execution and the condemned woman establishes her innocence. In the earthquake scees Hayakawa risked his life many times to secure a good picture This is a picture entirely out of the usual run. Then there is an exciting three reel Western cowboy pictures good comedy and illustrated news of the world. An exceptional program of great interest.

WILLIAM FOX presents

Eileen Percy in

ELOPE IF YOU MUST

At the Royal To-Night, Friday and Saturday

ROYAL

M. PAPPAS, OWNER AND MANAGER

WM. FOX Presents EILEEN PERCY in ELOPE IF YOU MUST

Sunshine Comedy TWO REELS "THE PIPER"

MUTT AND JEFF One Reel

FOX NEWS ONE REEL

GIP AND GEST TWO REELS

Matinees Every Day, from 2 to 5 — 10c and 15c

Evening, 7.30 to 10.30 — 15c and 20c

AT THE ROYAL.

EILEEN PERCY DUE IN "ELOPE IF YOU MUST"

Eileen Percy, the beautiful Fox star, is to be at the Royal Theatre beginning to-day in the comedy "Elope if you Must". Cast in the role of a clever young actress in hard luck, Miss Percy blends her irresistible, charm and comedy talent to make this new production one of her best.

The story, which was written by E. J. Rath, the noted fictionist, deals with the efforts of a wealthy father to divert the interest of his frivolous daughter from the scion of a socially-elect family—a man whose chief attribute is his social position—to a young lawyer who also is courting her. Just how the little girl of the stage lends her assistance to the solution of the problem facing the anxious father goes to make one of the liveliest and most entertaining screen comedies of the season ,it is said.

RUSSIAN PROPOSALS

Litvinoff wants Small Countries to Meet in regard to Armament

RIGA, June 15. — (Canadian Press).—Maxim Litvinoff, chief of the Soviet Legations abroad, in a note to Poland, Latvia Esthonia and Finland proposes a conference to fix the reduction in Russian armament and bordering states.

At least six women have made big reputations for themselves as historians.

Country life is more conducive to long life than city life, according to a well-known physician.

The gradual extinction of the seahorse is being caused by the waste from oil-burning ships.

Twenty-five per cent of the animals caught by steel traps are worthless.

Mechanics' wages have been increased 20 to 50 per cent in Canton, China

FIRE ALARM BOXES

WARD No. ONE.

Box.	Location.
12	Lock and McGill.
13	Lock and Gladstone.
14	Westcott and Aylmer.
15	Perry and George.
16	Perry and Bethune.
17	Park and Townsend.
18	George and Dalhousie.
19	Park and Princess.
175	Canadian General Electric.
431	Brinton Carpet Factory.

WARD No. TWO.

21	George and King.
22	Simcoe and Queen.
23	George and Hunter.
24	Hunter and Quaker.
25	Charlotte and George.
26	Simcoe and George.
27	Water and McDonnel.
28	Brock and George.

WARD No. THREE.

31	Park and Sherbrooke.
32	Bolivar and John.
33	Charlotte and Stewart.
34	Gilmour and St. Joseph.
35	Park and Hunter.
36	Weller and Walton.
37	Park and Charlotte.
38	McDonnel and Reid.
121	Canadian Woollens, Ltd. McDonnel Street West.

WARD No. FOUR.

41	Park and London.
42	George and Dublin.
43	Edinburgh and Bethune.
45	George and Smith.
46	Benson and Aberdeen Ave.
48	Water and Hilliard.

WARD No. FIVE.

52	Burnham and James.
53	Rogers and Sophia.
54	Hunter and Mark.
56	Rogers and Douro.
57	Concession and Hazlitt.
58	Auburn.
212	Canadian Woollens, Limited, River Road.

Fire Hall phone No. 24. Police Phone 190

To send an Alarm—Break glass, open the Large Door, Pull Hook Down Once, and Let Go.

Remain at the Box and Direct Fireman to the Fire.

Ammunition works in Germany are now manufacturing automobiles.

Ninety per cent of the foreign correspondence clerks in British export firms are foreigners.

Blazing the Way to Bigger Sales!

What others are doing YOU can do.

Use THE EXAMINER to increase your Sales.

Never was the time more appropriate than NOW.

Move the Goods.

Lift the Load.

Lessen Interest Account.

Clear Decks for Spring.

Begin now to get your Advertising across.

Make every inch of your Advertising Pay it's own way.

CALL—

The Examiner

For Rates, Information or Help

Phone 1600

MENNEN BORATED TALCUM
Safest for Baby

THE MARKETS

NEW YORK, June 15. —(Canadian Press.)—Renewed covering of short contracts was prompted at opening of to-day's stock market by unexpected reduction of Bank of England discount rate. Studebaker was again the most conspicuous feature, advancing a point New York, Chicago and St. Louis and Peoria and Eastern also strengthned. Mercantile Marine Preferred was the only weak issue, making further decline of 1 1-4 points.

NEW YORK, June 15.—(Canadian Press).—Oils and some of the tractions and utilities including Brooklyn Rapid Transit, Manhattan Elevated Third avenue and Pacific Gas and Electric retained the better part of their early gains. Inactive specialties such as American Writing Paper preferred, American Agricultural, Chemical and General Cigar also stengthened. Selling of shippings continued however, later extending to equipments, motor specialties and miscellaneous shares Mercantile Marine preferred lost almost three points and common 1 3-4 points. Rails held firm on moderate trading.

TORONTO MARKETS

TORONTO, June 15.—(Canadian Press). — Trading was very slight on the local stock exchange this morning and prices moved with in narrow limits with few exceptions. Brazilian lost 3-8 on sales of less than 200 shares, Toronto Rails advanced 1 point to 72 1-2 on sales of one hundred shares while Twin City lost 2 1-2 points at 53 on a few scattered sales Elsewhere there was little of note happened.

STERLING EXCHANGE

NEW YORK, June 15.—(Canadian Press).— Sterling exchange steady, demand rates Great Britain 4-47 3-8. Canadian dollar 27-32 of one percent. discount.

CHICAGO GRAIN MARKETS

CHICAGO, June 15—(Canadian Press) — Wheat prices opening which ranged from 1 1-4 to 3-4 higher with July 1.12 12 to 1.12 3-4 and September 1.13 3-8 to 1.13 5-8 was followed by slight further gains and then by a setback all around to well below yesterday's finish. Corn followed changes in wheat and after opening 3-8 off to 1-8 cents advance, July 62 1-8 to 62 3-8 underwent a general sag. Unfavorable crop reports gave strength to oats market which opened 1-8 to 1-4 to 5-8c. higher. July 35 1-4 to 35 3-8 and later scored slight additional gains before beginning to react. Provisions were firm in line with hog market.

MONTREAL STOCK MARKET.

MONTREAL, June 15.— (Canadian Press.)— Trading was dull on local stock exchange this morning. Paper group received some attention, Abitibi selling a quarter stronger at 51. Brompton unchanged at 30 1-2, Laurentide up a quarter at 87 1-2, and Riordon dowr that fraction at 12 1-4. Brazilian was weaker by half a point at 48 1-2. Lyall & Steel of Canada were unchanged at 48 and 72 respectively.

TORONTO CATTLE MARKET.

TORONTO, June 15.—(Canadian Press.)—Cattle market receipts 86. Trade light. Quotations: Heavy best steers $8 to $8.75. Butchers' steers, choice, $8.50 to $9. Butchers' cows, medium, $4 to $5. Calves, $9 to $10. Lambs, $15 to $16.50. Hogs $14.25.

Notice To Contractors

Separate sealed tenders marked "Tender for Contract No. 767, for Concrete Abutments and Bridge Floors in the the Township of Hope (Smith's Creek Bridge)" will be received by he undersigned until 12 o'clock noon on Friday, July 7th, 1922, for the following work on Provincial Highways:

Plan, specifications, information to bidders, tender forms and tender envelopes may be obtained on and after Friday, June 16th, 1922, at the office of the undersigned, or from D. W. Bews, Resident Engineer, Port Hope.

A marked cheque for $1,000.00 payable to the Minister of Public Works and Highways, Ontario, or a Guaranty Company's Bid Bond for a similar amount must be attached to tedders. A Guaranty Company's contract bond for 50 per cent of the amount of the tender will be furnished by contractor when contract is signed. All bonds must be made out on Departmental forms.

The lowest or any tender not necessarily accepted.

W. A. McLEAN
Deputy Minister of Highways
Department of Public Highways,
Ontario Toronto, June 10th, 1922.

The Examiner News Agents

CENTRE WARD.
LeBarr's Bookstore, Charlotte street.
Sodey's Bookstore, Hunter street.
Graham's book Store, Charlotte street.
Gainey's Barber Shop, George street.
Kirk's Grocery, Hunter and Pethers.
Sutherland's Grocery, Onnosite Market
Trebilcock's Book Store, George street.
Empress Hotel, Charlotte street.
Joe. Longo, 87 Hunter Street.

NORTH WARD.
Walton's Grocery, Benson street.
Hooper's Confectionery, North Store.
Bell's Grocery, Auburn.
James Harrison, corner Smith and Water

WEST WARD
A. M. Cowling, Charlotte and Downie Streets.
Boorman's Confectionery, McDonnel St.
Routley's Grocery, Brock and Park street.
Brooks' Grocery, McDonnel street.
Roberts' Grocery, McDonnel street.

EAST WARD.
Boorman's Confectionery, Hunter St. E.
Anthony's Fruit Store, Hunter St. East.
Maniece's Grocery, Hunter Street East.
Speer's Grocery, Hunter Street East.
Burgess' Grocery, Downer's Corners.

SOUTH WARD.
Stewart's Confectionery, corner Stewart and Dalhousie streets.
Prest's Grocery, New Chamberlain St.
Inch's Grocery, near Crawford's Grove.
Rook's Grocery, Prince street.
Deyell's Grocery, Lake and Aylmer Sts.
Thompson's Grocery, Aylmer and Townsend streets.
Arnott's Grocery, Park and McGill Sts.
Holden's Grocery, Lock street.
Grady's Grocery, Lock street.
Quinlan's Barber Shop, corner Rubidge and Towsend Streets.

IN CAMPBELLFORD.
J. Ernest Birks.
J. A. Burke.
T. Lavell.

OSTEOPATHY
The ORIGINAL and Only COMPLETE system of healing by adjustment. All diseases treated.
Dr. W. A. SETTLE
Osteopathic Physician
PETERBORO - ONTARIO
Crown Apartments, 124 Hunter St., Corner of Hunter and Water.
(Special Rates by the Course)

Maybe You Feel

That your business does not need the punch of better advertising.

Neither does the man from Borneo believe he needs clothes until he tries them on. Then you couldn't tear them away from him.

Suppose you make a trial now while the Advertising is good.

CITY AND GENERAL

AUTO AND TAXI.
Reid's Auto and Taxi Service. Day or night. 'Phone 439. dtf.

HERB. STINSONS' TAXI.
An auto and taxi service that will give you satisfaction, day and night. 'Phone 480. dtf

DR. T. P. McCULLOUGH
Eye, Ear, Nose and Throat specialist, 166 Brock St. 'Phone 36W. dtf.

HOW ABOUT YOUR PIANO?
Is it in tune? Consult Asa Huycke at the Peterboro Music Co., absolute satisfaction guaranteed. Prompt attention 'phone 445. 6d 143 3815

PIPE BAND PRACTICE.
Pipers and Drummers are requested to attend practice Friday evening. Memorial service Sunday.

UNITED AUTO AND TAXI SERVICE.
'Phone 1838. Day and night service. 5 and 7 passenger cars. Drivers Clancy and Pammett and Crompton. Train orders promptly attended. 26d-158-3695.

NOTICE TO WHOLESALERS, RETAILERS AND THE PUBLIC.
I, the undersigned, will only be responsible for Liabilities incurred personally.—Joseph Stewart, Grocer, cor. Stewart and Dalhousie Streets, City. 3d-140-3813

NOTICE
I will not be responsible for any debts in my name without an order. —E. S. Ivey. 3d 141 3459

BRITISH COLUMBIA SHINGLES.
All Best Grades—Also Eastlake Steel Shingles, Corrugated Iron, and Ready Roofing.—Fred H. Rowan, 271 McGill Street. 'Phone 851. tts

ADJOURNED UNTIL NEXT TUESDAY
The case of Fontaine vs Evans, one of the non-jury list on the County Court docket, has been adjourned with the consent of Judge Huycke until next Tuesday.

THE ANCIENT ORDER OF FORESTERS
Are running a moonlight on Monday, June 19th, per steamer "Stoney Lake". A first class orchestra will be in attendance. Good dancing and booth on board. "Let's Go" Tickets 25 cents. 2d 140 3838

FOOTBALL NOTICE.
The Quakers will practice at the Oval at 6.30 o'clock this evening in preparation for their game with the Owls on Saturday afternoon. All players who have signed Quakers certificates are expected to be out.

IT PAYS TO ADVERTISE.
Therefore we wish to state that we have some rare bargains in Phonographs, Records (both NEW & USED ones.) We also have great snaps in TYPEWRITERS. Either see us at 332 1-2 George or 'phone 229, and we will quote you on above. NELSON'S TYPEWRITER CO.

A GARDEN PARTY.
This afternoon and evening, under the auspices of the Catholic Women's League, a garden party is being held at the home of the president of the society, Mrs. G. H. Popham, 151 Lock street.

Booths are erected in the grounds for the sale of fancy work of various kinds, of ice cream and candy, and dancing will be indulged in during the evening.

ZENITH COMPANIES INCORPORATED
Desire to announce to the general public that they have no authorized representative for the sale of their stock in Ontario at the present time, and anybody claiming to represent them as such is doing so fraudulently and doubtless are selling private shares, which probably have been secured by misrepresentation. Shares purchased will be entirely at purchaser's risk.
S. D. WORKS, President.
1d-190-3866.

FARM BY AUCTION.
Having received instructions from Mr. T. W. Spilsbury, I will sell his 100 acre farm, situated in North Monaghan, known as lot 7, in the 11th concession, buildings in fair condition, spring creek and good well, immediate possession. Sale at Munroe Hotel, Peterborough, Saturday, July 8th, at 2 p.m. W. J. Hancock, Auctioneer.
14d-6-8-10-13-15-17-20-22-24-27-29-2-4-6.

OUR OWN CITIZENS TESTIFY
Mr. Thos Oldham, 247 Simcoe street, says that it gives him pleasure to recommend Dr. Banta's Kidney and Rheumatism Pills for the relief of Backache and Rheumatic ailments.
He had taken only two boxes when the dull dreary backache disappeared and although he had tried various remedies he derived more benefit from Dr. Banta's Kidney and Rheumatic Pills than any other preparation.
Sold at Lynch's Drug Store, 168 Hunter street and if they fail to relieve you, your money will be refunded. 8d 6 8 13 15 20 22 27 29

STRAWBERRY SOCIAL.
On the 29th of this month, the Ladies' Auxiliary to the G.W.V.A. is planning to hold a strawberry social in the G.W.V.A. grounds on Murray street. Arrangements have not yet been completed, but a committee, with Mrs. C. Perry as convenor, has been appointed for the occasion.
Some time in October, the Peterborough Auxiliary to the G.W.V.A. will act as hosts for a convention of the various Provincial branches of the society, when a three-day meeting will bring numbers of ladies from all over the province to consider matters of interest to the feminine portion of the Great War Veterans' Association.

The Bridal Picture and Wedding Groups
We have special facilities for Bridal Groups AT YOUR HOME or IN OUR STUDIO
An appointment by Phone or Mail is all that is necessary.
The Troy Studio
"The Photographer in your Town"

PRACTICE WITHDRAWN.
The practice for St. Andrew's Choir is withdrawn for this week.

ST. JOHN'S CHOIR
St. John's Choir will practice in the church tonight at 8 p.m. Boys at 7.

LOOK FOR THIS.
Watch for Louis Yeote's big sale announcement in Friday's paper for Friday and Saturday selling. 1d

AUCTION SALE
Friday at Hancock's Auction Rooms, furniture, stoves, graniteware, carpets, floor oilcloths in rug patterns, etc., etc. sale 1.30 p.m. 1d 140 3874

MURRAY STREET CHOIR.
The choir of Murray Street Baptist Church will practice this evening at 8 o'clock. A full attendance is requested, as arrangements are to be made for a picnic.

TRUTH MISSION PRAYER MEETING.
The regular weekly cottage prayer meeting of Truth Mission will be held Friday evening at the home of Mr. and Mrs. E. Bowers, McGill Street, 2nd house from Park Street on the south side.

GARDEN PARTY.
The Women's Guild of St. Luke's will hold a garden party on the grounds of Mr. Alex. Fitzgerald, Hunter street, Ashburnham, on Tuesday, June 27, at 8 p.m. Orchestra in attendance. 1d-140-3863

TASTY DISHES FOR THE WARM WEATHER
Many new and tasty fruit and vegetable salads are made with "Royal" Mayonnaise Dressing. Booklets and information free at the demonstration at E. F. Mason's Grocery Store this week. 2d-141-3873

DROVE TRUCK FROM CHATHAM
F. R. J. MacPherson, of the firm of F. R. J. MacPherson & Co., Ltd., arrived in the city this morning on the last lap of a trip in which he drove an International Speed Truck from Chatham to Peterborough, via London and Toronto, a distance of 317 miles. Mr. MacPherson made good time, starting from Chatham on Tuesday morning, and arriving here at 11 o'clock this morning.

FARMERS WILL HAVE WALKOVER

WINNIPEG, June 15 (Canadian Press). — Addressing a Liberal nomination convention here last night, Premier Norris declared that after a visit to the ten constituencies, he had come to the conclusion that the Farmers Party was going to have the "walkover" some had been inclined to concede.

Hon. Robert Jacon, Attorney-General for Manitoba, Mrs. Arthur Rogers, Duncan Cameron, W. H. Treman, K.C., H. D. Cutler, Armie Eggerston, S. R. Laidlaw, W. R. Millen, A. L. MacLean, and Dr. J. A. McTavish were nominated to contest Winnipeg seats.

Cut in Hat Cleaning Prices
Straw Sailors, Panama, Leghorn and Felt Hats, both ladies' and gents', cleaned, 50c.
Work finished in 6 to 24 hours under our new process.
The American Hat Store
'Phone 30 — 163 Charlotte St.

WEDDING BELLS

ANDERSON—ROUNTREE.
The wedding took place in New York City at half-past seven last evening of Gretta ("Peggy"), daughter of Mr. and Mrs. A. Rountree, Grand Central Apartments, this city, to Warren Fuller Anderson, son of Mr. and Mrs. W. P. Anderson, 325 Amsterdam Avenue, New York. Mr. and Mrs. Anderson will be at home to their friends after June 20th, at 2 St. Nicholas Place, New York City.

KEELY—DALY.
The Church of the Sacred Heart was the scene of a quiet wedding on Wednesday, June 14th, at 8 a.m., when Mary Anne ("Queenie"), only daughter of Mr. and Mrs. James Daly, was united in marriage to Frederick Joseph Keeley, eldest son of the late Joseph and Mrs. Keeley, of St. John, N.B.. Rev. J. J. O'Brien officiated.
The bride was attended by her cousin, Miss Loretto McMillen, of Hastings, while Mr. Joseph Daly assisted the groom.
After the ceremony the immediate relatives were entertained at breakfast by the bride's parents at their home, 546 Chamberlain Street.
Mr. and Mrs. Keeley left on the 12.04 Grand Trunk train for Toronto, Niagara and Buffalo. On their return they will reside in St. Catharines.

OBITUARY

ROSE A. WILSON MAY.
The death took place a short while ago of Rose Ann May, widow of the late W. May, in her 79th year.
Mrs. May was born in Peterborough and lived here until her marriage. She was well and favourably known, having many relatives in the city and in the township of Smith who will regret to hear of her death.
Mrs. Sarah Weigester, Troy, Pa., an only sister, survives her.
The internment took place in Mount Hope Cemetery, Brantford.

JAMES DEROCHER.
After a lingering illness the death occurred at midnight yesterday of James Derocher at his home 260 Murray street His brother Leo the well-known hockey player passed away in February and a sister Mrs. Coss died one month go. The death of Mr. Derocher is the third in the family this year and the sympathy of a wide circle of friends will be extended to the family. Mrs. Derocher predeceased her husband five years ago. He leaves one young son Jack, his father, Israel, three sisters. Mrs. Buckley, and Mrs. Lecombe, Oshawa and Mrs. O'Rourke of this city and one brother Fred in St. Catherines. The funeral will take place Saturday morning at 8.45 a.m. from the family residence to St. Peter's Church and cemetery.

ADVISORY BOARD OF R.M.C. IS ANNOUNCED

OTTAWA, June 15.—(Canadian Press)—Advisory board of Royal Military College, Kingston, has been announced as follows: Chairman, Gen. Sir Arthur W. Currie. Members—British Columbia, Senator G. Hewitt Bostock; Alberta, Lieut. Col. B. Eaton; Saskatchewan, Brigadier General D. E. Mormond; Manitoba, Sir Augustus M. Nanton; Ontaria, Major-General Sir John M. Gibbon; Quebec, Lt. Col. and Canon Silverstere; Nova Scotia, G. F. Pearson, New Brunswick, Lt. Col. W. J. Osborne; Prince Edward Island, Hon Mr Justice F Haszard Additional members of advisory board are E. W. Beatty K.C., Lieut Col. L. Wanklyn; The Bishop of Alexandria; Commissioner A. B. Perry; Dr. A. C. McKay; Bishop of Ottawa; Major General J. H. MacBrien and Col. C. L. Panet, secretary; Capt. S. C. Bate.

DRURY DESCRIBES "KEY OF PROGRESS"

People's Desire for a Business Government He Say

VICTORIA, B.C., June 15 (Canadian Press). — "If you want to ask me what the key to progress is, I should say it was the desire of the people for a business Government instead of a political Government. That is what the Government of Ontario is endeavouring to give," said Premier Drury of Ontario here last night. The Farmer Premier said he was trying to forget politics on his trip West.

SELL SIGN AT YPRES.
LONDON, June 15 (Canadian Press Cable). — The famous British notice, "This is Holy Ground," affixed to the Cloth Hall and Cathedral in the ruins of Ypres, has been taken down and sold to a Canadian for presentation to McGill University. The name is not revealed.

AGAINST ONE UNION.
CINCINNATI, June 15 (Canadian Press). — The American Federation of Labour to-day killed the resolution proposing a radical change in the form of the organised labour movement in the United States by amalgamation of all unions into single organisations.

HAGUE CONFERENCE OPENS.
THE HAGUE, June 15 (Canadian Press).—The conference to consider Russian affairs was called to order at 2.30 this afternoon by the Dutch Foreign Minister, Van Karnebeek.

WON GOLD CUP.
ASCOTT HEATH, Eng., June 15 —(Canadian Press).—Golden Myth won Gold Cup here to-day.

WARDEN WITH WHEELBARROW

(Contined from page 1.)

There was no longer any doubt about the winning of the wager.

Nearing the City.
The party had passed the filtration plant shortly before three o'clock, and on arriving at the watering trough just outside the city limits, a halt was made for liquid refreshments, all hands partaking deeply of "Adams' Ale."
At this point Mr. Dawson procured his ponderous volume from the auto, but suffered a slight mishap when he attempted to mount his conveyance with the book in his arms for he over-balanced and was spilled out on to the road. He picked himself up and the party proceeded on their way.

The Warden Wins.
The procession passed the Examiner office at 3.38 and one minute and a half later stopped at Mr. Dawson's office on Hunter street.
On entering city the pushers took to the sidewalk on Water street without any protest from the pushee. This route was followed to Smith street and along Smith to George, where they took to the roadway, taking advantage of the good pavement.
The corner was turned into George street at 3.20, with Mr. Tate officiating at the business end of the wheelbarrow. Here a crowd began to gather and from this point on the party were the leaders of an ever-growing parade of autos, bicycles, pedestrians and young boys.
An attempt on the party of two pretty young girls to take a picture of the wheel-barrow and its occupant at the corner of Smith and Water streets, was almost frustrated by Mr. Dawson, who used some of the hay on which he was sitting to throw in front of the photographers.
At the intersection of George and Hunter streets, a large crowd had gathered to witness the home-coming, and Sergeant Deanard and P. C. Thomas were on hand to prevent a traffic congestion as they rounded the corner.
A Riley blister on the Warden's heel, and a tired, drawn feeling in his arms and legs, sore spots on the balls of Mr. Tate's feet and some feeling of fatigue were all the effects of their trip. Mr. Dawson freighted the big Century dictionary after all.
At the corner of Hunter and George streets quite a crowd welcomed the Warden, who provided them with the most novel sight that's been seen here outside of election times.

EVIDENCE AGAINST SIR MONTAGUE ALLAN

Duplicate of That Taken at Macarow Hearing

MONTREAL, June 15.— (Canadian Press.) —Preliminary hearing of the charge against Sir Montague Allan, former President of the defunct Merchants' Bank, of having signed and concurred in false and decptive return of the bank's financial statement for October last year began this morning, and evidence was for the most part a duplicate of that given during the preliminary hearing in the case against D. C. Macarow.

SHRINERS' OFFICERS.
SAN FRANCISCO, June 15. —(Canadian Press).—David W. Crosland, Montgomery, Ala., was elected Imperial High Priest and Prophet, and Clarence Dunbar, Providence, R.I., Imperial Oriental Guard, at the Ancient Arabic Order, Nobles of Mystic Shrine, here yesterday.

IN MEMORIAM
MUNDEN— In loving memory of Frank Munden, who entered into rest, June 15th., 1920.
And when my task on earth is done
When, by Thy grace, the victory's won,
E'en death's cold wave I will not flee.
Since Thou through Jordan leadest me.

CANADIAN PACIFIC.
"Trans-Canada Limited".
Quickest Train Across the Continent
The "Trans-Canada Limited" leaves Toronto Union Station daily at 9.00 p.m. (standard time) arriving Winnipeg 10.15 a.m. second morning (37 hours), Calgary 10.15 a.m. third morning (61 hours), Vancouver 10.00 a.m. fourth morning. (88 hours) . Carries latest improved equipment. 25d-162

LATE WANT ADS.

FOR SALE—GOOD FARM WAG on, three good horse collars, two long cow chains, also glass fish case for ice. Apply Examiner for address. 3d 142 3898
2 STORES ON CHARLOTTE ST 15 by 35. Can be made into one store. Address, Box 3879 Examiner. 6d 145 3879
FOR SALE — FIRST CLASS driving horse, 9 years old, city broken, weighs 1150 lb. Just in from a month on pasture. Must be sold quick. Apply Examiner for addres. 3d 142 3817
LOST — GENT'S SUIT COAT with address on billhead in pocket. Finder 'phone 324. Reward. 3d 142 3876
FOR SALE — ED. HARRAN'S hand made fishing tackle, the new bait and the double spoon bait at the hardware stores or at 616 Rogers street. 2d 141 3568
TO RENT — A BRIGHT AIRY apartment. Call at 451 Water St. 6d 145 3660
FOR SALE — BABY'S WHITE wicker buggy also high chair. Price $15. Almost new. Apply 58 Olive avenue. 3d 142 3570

Social Calendar

A very enjoyable event was the afternoon bridge party and tea held on Ladies' Day at the Peterboro Golf and Country Club yesterday. Ten tables of bridge were played and between sixty and seventy guests attended at the tea hour. Mrs. D. Walker and Mrs. W. H. Hill acted as hostesses with Mrs. R R. Hall ad Mr. B. Gardiner pouring tea at the pretty table, charmingly decorated with pink and white peonies. Assistants were the Misses Mildred and Helen Morphet, Edna Borbridge, Margaret Widdiss, Gladys Graham, Helen Thompson, Genevieve McCarthy, Bessie Mather, Gladys Mulholland, Frances Ackerman and Edith Killaly. Among those who contributed to an enjoyable musical programme were the Misses Edna Borbridge and Daisy Davidson, who sang, and the Misses Gretchen Gladman, Gladys Graham Margaret Widdis, Helen Morphet and Mildred Morphet, who played. Prizes for bridge were won by Miss Mary Stratton (first), Miss Kingan (consolation) and Mrs. E. H. Wood (occupant of lucky chair).
Among those present were: Mrs. A. Lidgate, and Miss Dora Lidgate from Honolulu; Mesdames R. R. Hall, D. Walker, A. E. Coulthard J. Crane, J. H. McClelland, Killaly H. Morphet, E. W. Borbridge, G. R. Langley, A. W. McPherson, B. B. Gillespie, J. B. Mann, F. L. Roy, R. H. Turner, F. S. Martin, A. H. Stratton R. Denne, J. A. Aylmer, E. H. Wood, F. Hills, C. R. Widdifield, and Mrs. Corbett from Cornwall, the Misses E. Morrow, G. Reinhardt, M. Rannic, E. Munro, F. Hamilton, Audrey Huycke, Rosamond Huycke, Florence Scott, Maud Rush, G. Stevenson, Robina Cummings, Dorothy Hill, Seaborne Hamilton and Miss E. Tratt of New Westminster, B.C.
On Wednesday of next week, June 21st, the regular Ladies' Field Day will be held with luncheon and golf competitions.
H. I. Zealand, of San Francisco, is visiting his sister, Mrs. J. W. McLean, Park Street.
Mr. J. I. Allen, superintendent of the Prudential Life Insurance Company, was called to New York yesterday, owing to the serious illness of his brother.
Mrs. (Dr.) L. J. VanLuven and daughter Adrienne, of Watertown, New York, are visiting Mrs. VanLuven's sister, Mrs. E. McFarlane, 543 Water Street.
Messrs. F. A. Hodgson and W. L. Phillips are in Montreal this week attending the annual Bill Posters' Convention.
Miss Ethlyn Tratt, of New Westminster, B.C., is the guest of Mrs. G. R. Langley.
Mrs. W. A. Fisher, who has been the guest of her mother, Mrs. Blewett at 317 Reid street, left for her home at Huntsville, Ont., on Thursday morning, in company with Mrs. Blewett and Mr. and Mrs. H. E. Rice, who motored down a week ago.
Mr. and Mrs. H. B. Lough (nee Margaret Whitfield), are receiving congratulations on the birth of a daughter, Dorothy Jane, on June 12th, at Hotel Dieu Hospital at Windsor, Ont.
Mrs. P. B. Wright and daughter, Mary Elizabeth, who have been spending the winter in St. Petersburg, Florida, arrived yesterday and will be here for the summer months.

COMING EVENTS

JULY 1—Don't forget St. Peter's H.N.S. Social on July 1st at Exhibition Grounds. Baseball, football, sports, etc. 3d-13-15-17.

BEECHAM'S PILLS
for Sick Headaches

DR. A. P. ROGERS
CHIROPRACTOR - 210 BARRIE BLDG
Office Hours, 9-12 a.m., 2-4 p.m., 7-8 p.m.
Closed Tuesday and Thursday Evenings.
Phones: Office, 681. Residence 1393W.

HEAR BETTER
The Little Gem Ear Phone gives Good Hearing to those who have Defective Hearing. See Them and Try Them at our Optical Parlors.
FOWLER'S
Registered Optometrists, Eyesight Specialists.
A. FOWLER, Phm.B. J. E. FOWLER
373 George Street.

Delight Flour
LADIES, you can purchase DELIGHT (the only real Pastry Flour made) from any grocer. Don't risk the inferior brands as you will be the loser.

TAXI
SERVICE—DAY AND NIGHT
Five-Passenger Cars and 7-Passenger Cars (open and closed), for city and country driving. New cars to rent, with or without drivers. Cars Washed, Greased, and Parked or Stored.
We teach you to drive.
REASONABLE RATES.
FONTAINE'S
185 Hunter St. Phone 1055

Notice to Contractors, Builders and Cottagers
N. A. MOORE
Dealer in Lumber, Lath and Shingles
Planning Mills and Sash and Door Factory
Lakefield, Ontario
Prices on all Materials furnished on request and Materials of all descriptions always on hand to be shipped on shortest notice. 12d.148

Dr. M. C. GOODWIN
Palmer Chiropractor
BARRIE BUILDING, PETERBORO.
Lady Attendant.
Phone 4-3-1
Office Hours: 10 to 12 a.m., 2 to 4, and 7 to 8 p.m.
Office Closed Tuesday and Thursday Evenings

Telephone 790 When You Want Your Piano or Organ Tuned
PLAYER PIANOS A SPECIALTY
All Work Guaranteed
W. H. CUNNINGHAM
560 WELLER STREET

Lakefield & Stoney Lake Service
Commencing June 5th, and until further notice, steamer will leave Lakefield on arrival of morning train, and will return from the lake to connect with the 4.40 p.m. train for Peterborough.
For Excursion Rates and further information phone 548,
Stoney Lake Nav. Co.
F. G. YOUNG, Mgr.
434 Park St.

RIVERSIDE PARK PAVILION LAKEFIELD
DANCES twice a week—Tuesdays and Thursdays, 9.00 to 12.00 p.m.
First-class Orchestra.
J. W. LAWLESS.

It's confidence that does it.
STRAWBERRIES
These Will Be Fresh and Home Grown at Special Prices

Hothouse Tomatoes, lb.	50c
Imported Tomatoes, lb.	25c
Hothouse Cucumbers, each 20c, 25c, and	30c
Butter Beans, lb.	25c
DRIED FRUITS	
Prunes, 2lb. for	25c
Lb. 17c, 20c and	25c
Peeled Peaches, lb.	30c
Fancy Apriots, lb.	60c
Dates, Hallowe, lb.	18c
Choice Cooking Figs, lb.	25c
Seedless Raisins, lb.	25c
Seeded Raisins, lb.	22c
Broken Sweet Biscuits Per lb.—10c	
CEREALS	
10 Rolled Oats	45c
Quaker Quakies, 3 pkgs.	25c
Krinkle Corn Flakes, pkg.	10c
SUNDRIES	
Jell-O, 3 pkgs.	25c
Mother's Jelly, 2 Tumblers,	25c
Pink Salmon, ½'s, 3 Tins	27c
Blended Jams—2lb. tin	25c
4lb. Tin	50c
Canned Pears, Tin	24c
Canned Peaches, Tin	25c
Canned Gages, Tin	25c
Victor Beans, 2 Tins	25c
Gunn's Pure Lard, lb. or 5lb. for	20c 95c
H.A. Margarine, lb.	23c
Bravo Sardines, Tin	10c
Van Camp's Soup, 2 Tins	25c
Castile Soap, 7 Bars	25c
BROKEN WALNUTS	
These are the Genuine French Bordeaux, fresh and sweet, extra good quality, lb.	70c

PORTER S. WHITE Co.
Phone 208 - 334 GEORGE ST.

12 PAGES

The Evening Examiner

PROBABILITIES.
Moderate to fresh easterly to southerly winds; mostly fair and warm to-day; moderate to fresh southerly winds; showery to-night and on Saturday.

VOL. L., No. 140 PETERBOROUGH, FRIDAY, JUNE 16, 1922 PRICE THREE CENTS

The Final Day of the Successful Summer Sale of Hosiery. New Shipment of Women's and Misses' Silk Hose FROM THE HOLEPROOF HOSIERY MILLS (Seconds) *79c Pair, 2 Pair $1.50*

Men's All-Wool Homespun Suits, Hand Tailored, 3 Piece, Lustre Lined, Light, Dark Grey and Lovat - - $30

Read Challenge Sale Adv. on Page Nine
The GRESSMAN Company Limited

FEW DEMANDED RETURN MONEY FROM COMPANY

OTTAWA, Press.)—When eam of Depos- Opium and Na up at Offices under conside inion Savings last night, Bry. more severe fickers. Alfre na), advoca sons convic

EXPLAINED

Dr. Bela Ont., June 16. — said the F Following the same gen- the existi to be a ce as that recently pursued many chartered banks in the case bers Merchants' Bank, when the him of Montreal posted notices and took over all branches of the Huron and Erie Mortgage Corporation this morning put up its sign in the offices of the Dominion Savings and Investment Society here and went on with "business as usual."

There was a steady stream of depositors this morning, but nothing resembling a run. During the first hour of business practically no money was demanded or paid out. Then a few of the depositors began to appear, and in half an hour about $2,000 had been adjusted. Those who are asking for their money are getting it if they insist, but the Huron and Erie staff, which is in charge of the branch, is issuing pass-books transferring accounts to the Huron and Erie, wherever possible.

The big development of the day is the fact that some of the shareholders appear to be dissatisfied with the arrangement which has been entered into on behalf of the company by T. H. Purdom, K.C., its president. There is a movement to press for liquidation, though the arrangement entered into between the Huron and Erie and the Dominion Savings is designed to avoid that course.

The arrangements now in effect was ratified between 12 and 1 o'clock this morning at an emergency meeting of the Huron and Erie directors called late last night, andit is understood that

SOUND FINANCIALLY.

TORONTO, June 16.—(Special). —That the Dominion Savings and Investment Society is as sound financially as it has ever been, and that no change in the nature of its investments has taken place to cause amalgamation with the Huron and Erie Mortgage Corporation, were statements made this morning by Thomas H. Purdom, K.C., president of the former organization, who is in Toronto to-day.

"What has caused the sudden change in your company's condition?" Mr. Purdom was asked.

"I don't know that I can give a definite cause," he replied. "The whole situation is explained in a letter to the stock-holders, and perhaps you can understand it from that."

(Continued on page 13)

June 16th

REMEMBER—Fishing Tackle that takes the hard luck out of Fisherman's Luck" at White Bros. 174 Hunter W.— Open evenings. 2d141

MOONLIGHT
FRIDAY NIGHT, UNDER AUSPICES OF TUXIS BOYS OF GEORGE STREET CHURCH, STEAMER STONEY LAKE. BOOTH; ORCHESTRA. TICKETS 25c. 2d-141-3858

AFTERNOON EXCURSION
TO GORE'S LANDING, TOMORROW, JUNE 17TH, KNOX BROTHERHOOD. "STONEY LAKE" LEAVES GEORGE STREET WHARF 1.30 P.M., ST. RAILWAY 2 P.M., DON'T MISS IT. WE DO NOT HAVE ANOTHER EXCURSION TILL 1923. TICKETS 60 CENTS AND 30 CENTS. 1d-141-3885

GROCERY SUPPLY SERVICE LTD., NOW OPEN FOR BUSINESS AT 221 HUNTER ST.
THE PEOPLE'S STORE, WHERE A FULL LINE OF FRESH GROCERIES ARE IN STOCK AT THE LOWEST POSSIBLE PRICES. OUR MOTTO: THE SQUAREST KIND OF A SQUARE DEAL.
GOODS DELIVERED TO ALL PARTS OF THE CITY.
2d-142-3887.

Rotarians Inspected the Summer Camp For Boys Erected by Rotary

Nearly one hundred Rotarians, Kiwanians and their friends visited the Rotary camp at Clear Lake yesterday afternoon and inspected the splendid buildings the Rotary club have erected for the good and welfare of the boys of this city. The Rotarians provided every convenience and device for the comfort and entertainment of their guests. At four o'clock the steamer Islinda was waiting at South Beach to take the party two miles across the lake to the camp. Motors were abandoned and the sail was an enjoyable part of the programme. Arriving at the camp sports and baseball games were held and the property and buildings subjected to the closest scrutiny they have received to date.

The camp passed the inspection with flying colours and the ladies were particularly loud in their praises of the permanence and completeness with which the work has been carried out.

The finishing touches are being added and the last nail will be put in to-morrow it is expected. An enjoyable picnic supper was held on the grounds and in the evening before the mosquitoes put in an appearance the return trip was made on the Islinda and the automobiles performed their part in bringing the large party safely back to Peterborough.

POLLING TODAY SOUTH IRELAND

Voters of All Classes Turning Out to Vote—Comment on Constitution.

DUBLIN June 16. Canadian Press. —Polling in Southern Ireland parliamentary elections was held today and streams of voters of all classes and both sexes filed into the booths from the early morning. No interference with voters in any of the constituencies was reported up till noon.

The polling places in Dublin were manned by a force of five hundred officers and clerks.

An election expert declared that under proportional representation method the panel candidates would be doing well if they held their own.

TRUCE BREAKING UP.

LONDON, June 16. — Canadian Press. — The Dublin correspondent of the Daily Mail declares that the political truce agreed upon by Michael Collins and DeValera is breaking up. He cites as a a proof the speech of Collins at Cork in which he said that he was not hampered by being on the platform with any Coalitionists.

A despatch to the Daily Mail says that the evacuation of the British troops from Ireland is being resumed.

EDITORIAL COMMENT.

LONDON, June 16. Canadian Press. — The editorial comment today on the draft of the Irish constitution is admittedly superficial, pending a more complete study of the document.

The Times expresses the belief that if the Government's opinion that it conforms with the treaty is justified a serious obstacle in the path of Irish peace will have been surmounted.

The Daily Chronicle thinks the safeguards given the Protestants are "thin safeguards indeed." The Westminster Gazette says that the announcement that the constitution conforms with the treaty is all that the English want to know, and the Daily News declares that no one can quarrel with the terms, and that in many respects Englishmen "may envy Ireland's form of government proposed for her."

KILLED BY AUTO

WINNIPEG, June 16.— (Canadian Press).—Walking in front of an approaching automobile on the Pembina Highway, last night, Mrs. Titine Techolis, aged sixty, was instantly killed.

IS YOUR MONEY MAKING 20%?

INVESTORS WANTED WITH $500 OR MORE TO JOIN WITH OTHERS IN FORMING $10,000 SYNDICATE NOW BEING FORMED TO PURCHASE A HALF INTEREST IN VALUABLE CANADIAN AND UNITED STATES COPYRIGHTS OF ARTICLES IN GENERAL DEMAND; CAPITAL AND MANAGEMENT UNDER SUBSCRIBERS' CONTROL; PROPOSITION WILL STAND INVESTIGATION. IF YOU ARE INTERESTED IN A STRAIGHT, SQUARE PROPOSITION PROMOTED BY LOCAL MEN, WHICH HOLDS OUT EVERY PROSPECT OF RETURN OF 20% OR BETTER, WRITE TODAY. APPLY BOX 3881, EXAMINER OFFICE.
2d-142

Shuns Society

MRS. HENRY FORD.

Though she has risen to millions from comparative poverty, the wife of one of America's richest men never has become a social climber—she shuns society!

She is Mrs. Henry Ford. That is one of the few pictures of Mrs. Ford you will see, for she is rarely photographed.

Mrs. Ford is seldom identified with public or social life. In Dearborn, Mich., where she lives, she is associated with philanthropy and social betterment.

She is said to own a third interest in her husband's business, but she is decidedly a home woman.

In her dress and manner she is very quiet. She seldom wears any jewels except her wedding ring and, once in a while, a string of pearls.

She is fond of motoring and outdoor life, but her greatest interests are Henry Ford, her son Edsel, and Edsel's two babies, Henry and Edsel's two babies, Henry and Edsel II.

NORMALITES HAD SHOWER TODAY

School Term Will Soon Be Over -- Examinations in Order.

Pupils at the Collegiate Institute and St. Peter's School are writing their Lower. Middle and Upper School departmental examinations and Junior and Honor Matriculations this week at the respective schools. The first examinations were on Tuesday and the examinations will not be concluded until the 28th of the month. Inspector A. Mowat is in charge of the classes at the Collegiate Insttute and Principal H. R. H. Kenner assisted by others of the Collegiate staff are presiding at St. Peter's. Excepting for those who are writing "exams", school is over for the high school students. Inspector A. Mowat announced to-day that the Public Schools would close on June 30th. The High School entrance examinations will be held to-morrow, 29th and 30th.

The Normal School year was finished yesterday. To-day the staff and students held their annual picnic and it rained in the afternoon. For once the Normalites thought they were going to "put it over" the weather man but the storm clouds came up after dinner and showers descended upon the teachers-to-be. To-morrow the exodus of students will commence and Peterboro will bid farewell to another class of budding schoolmasters and schoolmarms.

GAOL SINGERS CHEERFUL OVER PENDING TRIAL

McMullen's Trial Goes On in Spite of "The Old Folks at Home" Sung by Pals.

DEFENCE CONCLUDES

SARNIA, June 16. — (Canadian Press.)—Through the open windows of the court room, where Edward McMullen, alleged bandit leader, stands on trial, the strains of 'The Old Folks at Home" were drafted, as J. M. McEvoy, defence counsel, opened his charge to the jury at noon to-day. The singers confined in the jail adjoining the court house were George Anderson, William Ayres and John Yohn, alleged to have participated with McMullen in the robbery of the Wyoming branch of the Bank of Toronto.

The defence closed its case this morning.

William Mellick, G.T.R. conductor, the only witness called by the Crown in refutal, swore that in 1918 and 1929, McMullen had been on the payroll of the railway as "J. A. McMullen." Witness knew the accused by that name. He was positve the two were the same. McMullen wore a moustache during this period. He shaved it off once, but allowed it to grow again.

"You can practically hang a man on supposition,' Mr. McEvoy warned the jury in opening his address. He recalled to them the fact that certain supposed bank robberies had proved to be "inside" jobs.

"No doubt there was a show at Wyoming that day," Mr. McEvoy admitted. "Some people went in and there was a fuss made, but there were some strange things done."

Defence counsel laid stress on the conflict in testimony as to whether the bandit identified as McMullen had worn a mask and as to whether Lambert, the bank manager, had seen the bandit's face.

"Lambert told Spence, the reporter, he didn't see it," he stressed, "but they had to get McMullen.

"We're not here to defend brigands," Mr. McEvoy proceeded, "we want bank robbers to be punished."

FIRE BOATS USED TO FIGHT FLAMES

Summer Colony in New York Homeless as Result of Fire.

NEW YORK, June 16. — Canadian Press.) — A fire swept the seashore bungalow colony at Averne between Rockaway and Far Rockaway last night and between six hundred and seven hundred summer residences and hotels valued at about four million dollars were burned to the ground, rendering about twenty thousand people homeless.

The fire which started at 5 o'clock, fanned by a high wind, devastated before it within an area of a half square mile.

Every fire company in Queen's was called to the scene and seven more engine companies from Manhattan. Four fire boats opened their valves and added the reservoir of the Atlantic to the resources of the fire fighters.

Thirty firemen and a patrol man suffered burns or were "knocked out" by the smoke and required medical attendance before the flames were finally controlled.

Arverne lies in a narrow part of Rockaway Peninsula and stretches across from Jamaica Bay to the sea.

Firemen from the surrounding boroughs to-oday were still playing streams of water upon the smouldering ruins.

Thousands of homeless families spent the night on the beaches of Rackaway and the morning sun rose on scenes rivalling the exodus of the Belgians before the advancing German troops in 1914.

FATHER DEFEATED SON.

Toronto and District Golf Championship Decided.

TORONTO, June 16.—(Canadian Press.)—George S. Lyon retained his Toronto and district golf title when he defeated his son, Seymour Lyon, yesterday, in the play-off of their tie at Lambton golf course. He led all the way after the twelfth and finished with a score of 77.

Fishing Record For the Ladies

Mrs. G. W. Powell, of 588 George street, opened the fishing record for ladies this year with a fortunate catch. Mr. and Mrs. Powell are occupying their cottage opposite the Golf Links, and the latter, fishing in the canal this morning, landed three lunge, their weights ranging from five to ten pounds apiece.

MR. BYRON LEDERER VISITED KINGSTON

Expects Birmingham Motors to Employ 300 Men Within a Year.

Kingston Standard: There is a possibility that Kingston may be able to secure an important new industry in the near future, provided certain financial and other arrangements can be made satisfactorily. The industry in question is Birmingham Motors Ltd., a Canadian Company operating under a charter granted by the Dominion of Canada. They are the designers and builders of the Birmingham Flexible Axle Car, which the builders say is the easiest riding car in the world. The parent company is at Jamestown, N.Y., and the Canadian Company is temporarily located in Peterborough, where they opened up a branch in February, last, but it is not their intention to remain there according to Mr. Byron Lederer, who controls the Canadian Company and who has been in the city several times in the past week.

During his visits to the city Mr. Lederer has been in conference with Chairman Peters of the Industries Committee, and Dr. W. W. Sands, Industrial Commissioner, and with other gentlemen. As a result of these conferences Chairman Peters and Dr. Sands paid a visit to the Peterborough plant in company with Mr. Lederer, and made a thorough examination and inspection of it. They are very agreeably surprised and impressed with what they saw there, inasmuch as they found six cars practically finished, and they found also that Mr. Lederer had a complete organization perfected, with engineers, sales managers, etc. One of the stock cars has been driven 36,000 miles in all kinds of weather and over all kinds of roads and is apparently in as fine condition as ever.

Visited City.

Mr. Lederer on his visits to the city was taken to the building formerly occupied by the Frontenac Moulding Company and he was very much impressed with the building and thought that it would make the nucleus of a large motor plant. If his company were to come here — and it is likely to come provided some certain financial arrangements can be made—they will buy the building and begin operations at once, his hope and belief being that they would be employing 300 men within six months and at last double that number within a year. Like other automobile companies practically all the parts except their flexible axles, which is their peculiar design, are standard parts, so that as with other Canadian motor plants, it will be largely an assembling plant, and the output would be practically limited only by the demand for the cars. Mr. Lederer believes that this demand would run up to some thousands a year. He says that the American factory is already sold for a year ahead.

The authorized capital of the company is $3,000,000 divided into 300,000 shares of $10 each.

MAY STRIKE JULY 1.

Union Chiefs May Suggest Seriousness of Situation to Railway Board.

CINCINNATI, June 16.— (Canadian Press.)—Railroad Union chiefs are to-day considering serving a formal notice on the Railroad Labor Board that on overwhelming majority of 1,225,000 shop craft and maintenance of way employees were voting in favor of a strike on July 1, and that the officers of the Union would abide by the decision of the workers.

PETERBOROUGH BAKER IS HONOURED

J. R. Beckett Elected Third Vice-President of Association.

At a convention of the Ontario Bread and Cake Bakers, held in Toronto this week, J. R. Beckett, of this city, was elected as one of the three vice-presidents of the association.

COUNCIL HELD FINAL MEETING OF THE SEASON

Subject of Taxation Discussed by Mrs. W. R. Morris—National Council Agenda.

RACE TRACK GAMBLING

The last meeting for this season of the Local Council of Women was held yesterday afternoon in the Green Room of the Y.W.C.A., the president, Mrs. A. Mowat, in the chair. A brief address on "Taxation" by Mrs. W. R. Morris, and consideration of the agenda of the annual meeting of the National Council of Women, which takes place in Fort Arthur and Fort William next week, occupied the attention of the members at this meeting, which will be the last held until September next.

After much discussion of the rival claims of the two ladies who will compete this year for the honor of being president of the National Council, Dr. Stowe-Gullen ,of Toronto and Miss Carmichael of Nova Scotia, the local society decided to cast its vote in favor of the latter.

Race Track Gambling.

A resolution in the printed agenda which views with alarm "the great evil of race track gambling, as at present legalized in Canada," and petitions the Federal Government to so amend the Criminal Code as to make "the betting house on the race tracks of Canada illegal," was the subject of much discussion also. Reference was made by different members to phases of the subject. Eight millions of money have been wagered in the last three weeks on the race tracks of Toronto, "much of this by those who can ill afford to lose it," The Horse Breeders' Association of Canada, protesting against any legislation that will tend to make horse-racing less attractive, on the ground that it will interfere with the breeding of high class horses, was regarded as illogical, as the majority of people betting on races have no special regard for any particular horse, and are interested only in the financial side of the sport.

In the opinion of the ladies expressing their views, the real evil under the present system of race-track gambling lay in the publicity given to information regarding "the sport of kings," in the way of "Racing Form" literature, newspaper lists of betting odds on winners in previous races, book-makers' tabulated information, etc., which were regarded as acting like a stimulant on the "betting tendency in the blood," It was finally decided to endorse the foregoing resoution, but, in the event of it failing to carry, as being of too sweeping and drastic a nature at present, to ask the convention to petition the Government to consider methods of lessening such publicity.

Calgary's Experience.

A resolution that the N.C.W. create a fund to assist local Councils to send a delegate to each annual meeting was received with favor. A rather amusing touch was afforded by the action of the Calgary Council, who entertained the delegates at the last annual meeting, bringing forth a resolution this year that billeting cease and that all expenses be met by the federated associations.

A request recommended by the executive at the Niagara Falls meeting, that each local council contribute the sum of two dollars towards the necessary expenses of the Provincial Committee was acted upon, and it was also decided to contribute towards a jewelled I.C.W. badge for the retiring president of the National Council, Mrs. Sandford, of Hamilton, and to send five dollars to the committee in charge of the Memorial Fund for Mr. Boomer of London, an ardent worker for many years in the National Council. A letter of sympathy, with floral offering, will also be forwarded to the treasurer of the local Council, Mrs. N. D. Seton, who is at present ill in Nicholls Hospital.

Mrs. Mowat announced that an unsigned letter, regarding "late hours on Saturday nights," had been sent in to the Council, which, after consideration, it was decided to leave unread, the majority of the members agreeing that a precedent for senders of unsigned communications migth be established by considering same.

However, the writer of this missive is promised careful consideration if he or she wishes to forward a signed letter to the Council.

Reporting for the Objectionable

(Continued on Page 4).

Enters New Line

MARIE REITH

The only woman electrical engineer ever employed by the commercial engineering department of the Edison company is Marie Reith.

She is a graduate of the mechanical engineering department of Cornell University and one of the few women engineers of the country.

Her duties include the comparing of costs of generating electricity in buildings with the cost of buying power from the company.

CAR UPSET ON CHEMONG ROAD

Seven Passengers Precipitated Into the Ditch—No Bones Broken.

Three Millbrook boys and four Peterborough girls in a five passenger car which overturned on the Chemong road last night at 10.30, had a miraculous escape from serious, if not fatal injury. Only one girl was in any way hurt, and Dr. E. A. Hammond, who examined her right arm, which was causing her considerable pain, pronounced that no bones were broken.

The young people were returning at a leisurely speed from the dance at Chemong, and in turning out to allow another car to pass, struck a mail box. The car swerved and overturned in the ditch, precipitating all the occupants into the ditch. The girl who was injured fell in such a manner that the hood of the car rested on her arm. Her companions released her and Constable T. Y. Stratton, who happened to be watching for speeders at this point, brought the young lady and some of her companions into the city, where medical attention was received.

The car escaped serious damage, as miraculously as the occupants. The wind shield was smashed and the left lamp broken. The car was righted by other drivers, of which there were plenty on the road last night and came into town on its own power. After inspection at the garage it proceeded to Millbrook. The accident took place about three and a quarter miles from town. The car number was 204-346. The young man who was driving took the responsibility for the accident, Constable Stratton said. The automobile was owned by Charles Lloyd, of Millbrook.

COUNSEL KILLED.

So Says Rumor in Belgian Chamber of Deputies.

BRUSSELS, June 16.—(Canadian Press).—Rumors were current in the Belgian Chamber of Deputies this afternoon that Emile Vandervelde, former Minister of Justice, who went to Russia as counsel for several revolutionists on trial there, had been assassinated.

FIVE YEARS FOR MANSLAUGHTER.

WINNIPEG, June 16.—(Canadian Press).—Robert Fanning was sentenced to five years in the penitentiary yesterday, following his conviction on the charge of manslaughter in connection with the death of Lillian Caswell last December as a result of an illegal operation.

RUSSIAN DELEGATION.

MOSCOW, June 16. — (Canadian Press).—It is announced here that Maxim Litvinoff will be the chairman of the Russian delegation to The Hague Conference.

MONTREAL MAN COLLAPSED IN THE JURY BOX

Considerable Commotion at the Delorme Trial Today--Case Adjourned

MENTAL CONDITION

MONTREAL, Que., June 16. — (Special.) — The continued trial of Adelard Delorme for the murder of his half-brother, was suddenly halted this morning after about an hour, when one of the jurymen faiuted in the box. There was considerable commotion among the crowd in the room as the man collapsed and fell from his seat. Judge Monet quickly saw that an adjournment would be necessary so had the court room cleared announcing that the case would be resumed at 1.30 o'clock this afternoon.

The fainting was undoubtedly due to the fetid atmosphere in the crowed room which has little or no ventilation.

More evidence to show that the accused is insane was produced this morning. From present indications it will be late on Saturday afternoon before the trial ends. The defence counsel is producing every scrap of evidence he can tending to show the mental condition of the priest.

So far none of the battery of alienists specially ordered to examine the accused, has been called so that unless the crown is satisfied with the evidence already produced there will be no chance of ending the case to-day.

Judge Monet and Prosecutor Walsh pressed questions on Dr. Derome, the Provincial Autopist to learn if the accused was mentally sound. The judge sought particularly to ascertain whether it was not possible for a person to simulate insanity so that even experts might be deceived.

Could not a super-brain be asked defeat any attempt of science to prove sanity or otherwise.

Dr. Derome held firmly to the opinion that it could have been impossible for a man to have maintained such general simulation of insanity for such a length period as he had observed Delorme.

HEALTH AND HAPPINESS.
Go hand in hand. Good eyesight is an important factor in health. Eye strain usually means nerve strain, and nerve strain lowers resistance to disease. Let us examine your eyes. W. H. Lacey, Optometrist, 410 George street.

A SNAP IN AN UPRIGHT MAHOGANY CASE PIANO. CALL AND SEE THIS INSTRUMENT WITHOUT DELAY AND YOU WILL SAVE MONEY. E. V. WARNE, 325 GEORGE ST. PETERBOROUGH, ONTARIO, 'PHONE 1238. 2d-142.

Dance To-Night
—at—
Lakefield Pavilion
Paul Gliddon's 4-piece Orchestra

"Everybody Step"
To the Barries' Welfare Club Moonlight
Tuesday, June 20, 1922
Str. Stoney Lake
Follis' 3-Piece Orchestra
TICKETS 25 CENTS
Dancing - Refreshments
3d16 19 20

PARIS CAFE
WILL BE OPEN AT 6 O'CLOCK EACH MORNING, AND CLOSED AT 2 A.M. SUNDAYS, WILL BE OPEN FROM 10 O'CLOCK IN THE MORNING AND CLOSED AT 2 A.M. 12d-143-3681

NEILL'S SATURDAY SPECIALS

Women's High Grade Elk Sport Shoes, Goodyear Soles $5.95

Women's Oxfords in Patent Brown & Black Kid, choice $2.48

Misses' White Strap Shoes, kid soles, 11-2 - $1.59

Girl's White Strap Shoes or lace boots, 8-10 $1.19

Our Baggage Dept. 15% off Trunks, Suit Cases, Club Bags

SATURDAY SPECIALS NEILL'S

BABY CARRIAGES, Etc.

FOR SALE — BABY'S WHITE wicker buggy also high chair. Price $15. Almost new. Apply 58 Olive avenue. 3d 142 3570

NURSING

MATERNITY NURSING AND will help with work. Apply 187 London street. 3d 141 3537

WANTED— PRACTICAL NURSing. Apply Examiner Office for address. 3d 142 3558

HELP WANTED—Male

SIX MORE MEN WITH SELLing experience preferred. Apply H. Gilbert, 182 1-2 Hunter street 6d 144 3548

WAN T E D — EXPERIENCED man for farm work. Apply F. Riley, near Curtis Brick Yard. 3d 143 3588

MAKE MONEY AT HOME — $15 time writing show cards for us. to $60 paid weekly for your spare No canvassing. We instruct and supply you with work. West-Angus Showcard Service, 29 Colborne Building, Toronto. dtf 730

AUTOS FOR SALE

FOR SALE— 6 CYLINDER AMerica runabout in good running order. Apply at 5 Dunlop street. 3d 142 3554

FOR SALE — FORD TOURING car in good condition. Newly painted. Will sell at sacrifice. Apply Examiner for address. 3d 142 3566

FOR SALE—'19 FORD ROADster. Motor in A1. condition. Good tires. Cash or terms. No dealers. Box 3592 Examiner Office. 2d 142 3592

Give us your confidence— We aim to please!

Why Hesitate to Buy a Used Car?

Millions of Used Cars are giving perfectly satisfactory service all over the world.

Just think for a minute — Nearly every Car you see is a Used Car. True, it may not have been bought as a Used Car, but once it has seen service it automatically becomes one.

So people who realize that a good Used Car will give them thousands of low cost miles, pleasure, and happiness are buying USED CARS right now.

We have what you want—and you have to pay no Sales Tax. You can buy one of our Used Cars with confidence, and we are prepared to give terms.

Drop into our Showrooms, and find your favourite Car. We have practically every make in stock. Any of these can be bought for Part Cash and the balance on Easy Monthly Terms.

See our Special Week-end Offerings:

Studebaker Special 5-Passenger—looks and runs like new.

McLaughlin K-45; special sacrifice—lovely condition.

Baby Grand, eight; newly painted; a snap for Cash.

Give us a call before buying that Car.

Carters' Used Car Sales
— 212 CHARLOTTE STREET —
'Phone 832

FOR SALE

Gray-Dort, 1917, with starter; just overhauled; tires practically new; also spare and rim. If sold at once, $300.00 Cash. Can be seen at CARTER'S CAR EXCHANGE.

FOR SALE

A Pneumatic Tire Trailer. Sacrifice for $35.00. Just the thing for Campers. Can be seen at CARTER'S CAR EXCHANGE.

Overland

BANKS'

We have sold to date twice as many Overland Cars than we did during the season of 1921.

"There's a Reason"

SEE **BANKS'** FOR **Used Car Bargains**

HELP WANTED--Female

WANTED — A WOMAN AND girl at American Hotel. 3d 142 3562

WANTED — GENERAL SERVant. Apply 515 Water street. 3d 142 3560

TEACHERS

YOU ARE LOOKING FOR some congenial and profitable occupation during your vacation. We have something exceptional for ladies of 25 and over who come well recommended. Mr. Hayman, 204 Barrie Bldg. 5d 142 3525

WANTED — EXPERIENCED maid with references. Apply 300 London or 'Phone 1772 9d 143 3763

WANTED — EXPERIENCED stenographer, one with knowledge of French preferred. Apply Box 3875 Examiner Office. 3d 142 3875

LOST

LOST — GENT'S SUIT COAT with address on billhead in pocket. Finder 'phone 324. Reward. 3d 142 3876

LOST—ON MONDAY EVENING between Peterboro and Lakefield, a camera. Finder please leave at Examiner. Reward. 3d143 3583

LOST — GRAY OVERCOAT with rubber lining between Kingan Hardware on George, Hunter and Rubidge. Finder please leave at Examiner. 2d 142 3886

FOUND

FOUND—HANDSOME COLLIE dog. Owner please call at 194 McDonnel street. 3d 143 3884

FOUND ON MONDAY — ON Chemong Road, an overcoat. Owner please prove property and pay expenses and call for same. Isaac Milburn, Chemong Road. R. No. 1. 3d 141 3551

NOTICE

HENRY BROS., CARPENTERS and builders. Estimates given on repair and new work. Orders will receive prompt attention. Residence 14 Murray street. 'Phone 1024. 26d 155 3599

BAGGAGE AND EXPRESS — Prompt service. Vincent's, phone 1562J. 26d143 3070

NOTICE — REGISTERED JERsey bull for service, at north end of Dixon's I. ne. 6d188 3726

AUTO TAXI — 7 PASSENGER auto taxi, J. W. Devall, 458 George street. 'Phone 574J or 2141 day and night service. Residence 1996W. 6d 142 3502

NOTICE

PAINTING, PAPERING AND decorating. Drop a card to A. Davidson, 33 Aberdeen avenue, 'Phone 1247W. 3d 142 3565

NOTICE

RAG MATS AND CARPETS woven to order at 324 Downie near Charlotte. 4d 144 3571

WANTED

WANTED — CHICKEN NETting. 'Phone 1989. 3d 143 3572

BOARDERS WANTED—APPLY Examiner for address. 3d 143 3581

EXPERIENCED SEAMSTRESS wishes position in institution or hotel. State salary and particulars Box 3584 Examiner Office. 6d 146 3584.

WANTED—2 GENTLEMEN OR ladies who will room together in front room. Apply 228 Sherbrooke. 3d 143 3574

MOVING AND CARTING, ANY distance; also hardwood for sale. Phone 1114J, Owen Johnson, 187 Perry street. 26d24.670

WANTED TO BUY—ABOUT 50 acres of good land with buildings, close to city. Apply 575 Patterson street. 3d 141 3534

WANTED—A ROOMER; FIRST class room central. Rent moderate. Apply Examiner for address. 26d 163 3520

WANTED — MOTOR BOAT — About 6 H.P., 2 cylinder. Apply S. E. Henderson, 17 St. Paul St., Lindsay. 2d 18 4832

WANTED — GENTLEMEN roomers. Good home and rooms and breakfast Examiner for address. 3d 143 3529

WANTED—AUTO TIRES, RUBbers, boots and shoes; sound second hand b ap copp r and brass, all kinds of scrap iron, delivered to STEVENS, next to Cold Storage. Address 364 Mark St., Peterborough, or phone 1389W.

WANTED — A FIRST CLASS buggy. Apply stating, age, make, price wanted and all details to Box 3900 Examiner Office. 1d 141 3900

CHIMNEYS

FURNACES AND CHIMNEYS cleaned also roofs repaired. 'Phone 1851W. 26d 156 3375

SITUATIONS VACANT

TEACHERS AND COLLEGE MEN

YOU ARE HOME FROM School or College for the summer and wondering what to do. We can offer congenial and profitable work in your own district to men over 21 years who come well recommended. Apply to Mr. Hayman 204 Barrie Bldg. 5d 142 3524

FOR RENT

TO RENT — VACUUM CLEANer. Phone 506. 26d158 3431

TO RENT — FOUR BRIGHT rooms nicely decorated. Conveniences. Central. Car line. Reasonable. Apply 183 Antrim. 6d 146 3576

TO RENT —4 ROOMED FLAT unfurnished. Apply to 20 Benson avenue. 3d 143 3582

TO LET— MODERN HOUSE. 'Phone 1749J. 3d 141 3544

TO RENT — A BRIGHT AIRY apartment. Call at 451 Water St. 6d 145 3569

2 STORES ON CHARLOTTE ST 15 by 35. Can be made into one store. Address, Box 3879 Examiner. 6d 145 3879

TO RENT—5 ROOMED BRICK bungalow, 10 minutes walk from C.G.E. ring 976-24. 3d 141 3546

FOR RENT—2 STOREY BRICK House. Central. $25 per month. Appy 65 McDonnel. 3d 142 3556

TO RENT— 4 ROOMED FLAT. No children. Apply Examiner for address. 3d 142 3514

TO RENT—FURNISHED ROOM with or without Board. Apply 172 Brock. 3d 141 3846

TO RENT—MODERN 6-ROOM ed cement block house on Hart avenue. Apply 677 Water street. 3d 142 3567

TO RENT — 3 UNFURNISHED rooms with light housekeeping privileges. Apply 183 Stewart St. 3d 143 3577

TO RENT — LARGE BED SITting room. Suitable for 2 young girls or two men. Boarders or roomers with conveniences. Apply Examiner for address. 3d 141 3536

TO RENT—NO. 1 APT. STEVens apartments. Newly decorated. Apply 208 McDonnell street. 453M. 5d 142 3522

TO RENT — MO RN HOUSE on Burnham street. Apply 587 Bolivar street. 6d159 3456

TO RENT—FURNISHED BEDroom suitable for gentleman. Use of bath. Apply 374 1-2 George street. 3d 142 3557

FOR RENT — OFFICE ON George Street. Apply 437 Georg: street. dtf

TO RENT—FURNISHED ROOM light housekeeping if desired. Apply Examiner for address. 6d 142 3490

TO RENT — UNFURNISHED or furnished rooms, opposite Victoria Park. Apply 467 Water St. 2d 141 3864

TO LET—FURNISHED OR UNfurnished rooms in good locality Modern House. All conveniences Or roomers taken. 'Phone 1812.

TO RENT—WELL FURNISHED cottage at Stoney Lake for July and August. Good location. Safe bathing. Apply Box 3862 Examiner. 3d 142 3862

FOR RENT — HEATED OFFICE in Bank of Commerce Building Immediate possesion. Apply 437 George stret. dtf 2801

TO RENT — UNFURNISHED rooms over Dr. Robinson's Livery office Charlotte street, suitable for offices, tailor shops, or residence. Apply 225 Charlotte St 3d 142 3872

TO RENT—A 4-ROOMED SUMmer cottage, near Stoney Lake, screened verandah, convenient to store, good steamboat service and fishing. Apply Herb Northey Lakefield. 2d 17 24 3882

TO RENT — BRIGHT AIRY FURnished rooms, very central; all conveniences; meals if desired; young business girls or gentlemen preferred. Apply at Examiner. d141 3481

TO RENT—FURNISHED FOR 3 or 4 months a bright 5 roomed apartment 3 piece bath, electric lights also gas range connected ready for use. For particulars ap ply 293 Dalhousie, 'Phone 273J 3d 142 3563

TO RENT —WELL FURNISHed cottage at Chemong Park. Apply Examiner for address. 3d 143 3901

WORK WANTED

WORK. WANTED. —WOMAN wants work by the day. Apply Examiner or 'Phone 1987W. 3d 143 3591

FOR SALE

FOR SALE — FIRST CLASS top soil. 'Phone 1719J. 12d148 3484

FOR SALE —NEW DELIVERY Box for Ford car. Apply 85 Hunter street. 3d 142 3564

FOR SALE — HENHOUSE Cheap. Apply 298 Mark St. 3d 143 3899

FOR SALE — SONORA GRAMophone and 45 records. Apply 139 Rubidge street. 3d 143 3593

FOR SALE—WILTON RUG 10 by 10 1-2. Apply 24 Aylmer or 'Phone 1923W. 3d 142 3555

FOR SALE—A GOOD REFRIGerator in perfect condition. Apply 378 Stewart street. 3d 143 3587

FOR SALE—EIGHTEEN FOOT skiff with 3 h.p. motor first class running order for quick sale. seventy-five dollars. 'Phone 758W or call 180 Perry street. 2d 142 3590

OFR SALE— HALL RACK AND 4 piece parlor suite. Apply 13 Monaghan Road. 3d 142 3860

FOR SALE — GAS, COAL AND Wood combination stove; dining room suite; kitchen cabinet, brass bed. Apply 506 Patterson St. 3d 141 3550

FOR SALE—CEDAR STRIPPED canoe; used only one season. Apply 529 Romaine street. 3d 143 3585

FOR SALE — ONE DURHAM cow 7 years old due to freshen on the 19th. One Edison Amberola and 13 records H. J. Mackey 'Phone 985 -13 2d 142 3575

FOR SALE — WILTON RUG. Good as new; be sold at half price Apply 452 Donegal street. 3d 141 3540

FOR SALE—1 COW, AYRSHIRE and Jersey. Good butter cow. Apply 272 Concession street. 3d 143 3573

FOR SALE—PEERLESS GAR land cook stove with reservoir, also Grand Jewell Heater with feeder. Apply Examiner for address. 3d 141 3535

FOR SALE — A GOOD HOLstein cow, fresh. James Innes, R.R. 3, Peterboro, (Provincial Highway, Gravel Road). 3d 141 3515

FOR SALE—PRETTY CEMENT Urns. Apply 677 Water street. 6d 142 3487

FOR SALE — ED. HARRAN'S hand made fishing tackle, the new bait and the double spoon bait at the hardware stores or at 616 Rogers street. 2d 141 3568

PORTABLE HEN HOUSE 14 feet by 10x7 feet. Suitable for garage. Cheap for quick sale, Harty Young, 48 Jackson avenue. 3d 141 3543

FOR SALE—HOUSEHOLD FURniture and sealers. Apply after 6 o'clock at 272 Roger. 3d 143 3586

FOR SALE—GOOD FARM WAG on, three good horse collars, two long cow chains, also glass fish case for ice. Apply Examiner for address. 3d 142 3878

FOR SALE — THE EXAMINER has some rent receipts in check book form, with stub attached 10c a book. These are handy and cheap. Call to-day. 12d

FOR SALE — FIRST CLASS driving horse, 9 years old, city broken, weighs 1150 lb. Just in from a month on pasture. Must be sold quick. Apply Examiner for addres. 3d 142 3817

FOR SALE— FERN STAND $6; window box $2; Waste Paper Baskets $1.50; reading lamps $7; Smoking stands $2; Jardinieres, Shopping, baskets, trays, flower baskets, Vetcraft corner. Dublin and George street. 3d 142 3552

WEST END WOOD YARD — Mixed wood 1-2 cord 12 in. $4.50; mixed slabs, 1-2 cord cut 12 in. $4.00; hardwood slabs, 1-2 cord cut 12 in $5.50. 'Phone 1911W. Prompt delivery. J. F. Gray. 6d 146 3580

FOR SALE — BICYCLE BUSIness in Port Hope including all machinery 5 h.p. gas engine, latest improved lawn mower and skate grinder, and combined saw with other machines also bicycle accessories. All in first class condition. Cost over nine hundred dollars. Will sell for half price. Ill health reason for selling. Also a nine room house with all modern up-to-date improvements new roof and painting. All at a bargain. Apply S. F. Long, Ward street, Peterboro. 6d 145 3553 1w

Local Improvement Notice

TAKE NOTICE THAT,

1—The Council of the Corporation of th City of Peterborough intends to construct as Local Improvements, Sidewalks on the following Streets, between the points herein described, and intends to assess part of the Cost upon the lands abutting directly upon the said works, respectively.

2—The estimated cost of each of such works, and the sum with respect to each which is to be paid by the Corporation, are set out below, and also the Special Rate per Foot Frontage for each work. The Special Assessments are to be paid in Twenty Annual Instalments.

Street.	Estimated Cost of Work.	Est. Portion Pay'ble by Corporation	Est. Special Rate per foot Fr'nt'ge
Weller Street, south side, from Monaghan Road to Albertus Avenue	$ 682.50	$322.50	$0.90
Wolseley Street, south side, from Benson Avenue, 209 feet westerly	318.00	194.70	0.90
Murray Street, north side, from Monaghan Road to Cambridge Street	1153.50	601.35	0.90
Robinson Street, north side, from Rogers Street to G. T. R.	340.50	192.90	0.90
Driscoll Terrace, west side, from Hunter Street E., to a point 78 feet northerly	93.60	66.46	0.36

3—A Petition against any of the said works will not avail to prevent its construction.

Dated June 16, 1922.

S. R. ARMSTRONG, Clerk.
1d-141

Best Foot Forward

"The best foot forward" is the slogan of the young lady who wears any of the three types of white shoes illustrated. The popular black and white combination is noticeable in all three, with the Egyptian influence in the stiff lines below, the simulated buckle of the second style, and the jet-like appearance of the first. Two of the styles illustrated have the Louis type of heel.

HOUSES, REAL ESTATE

LOT FOR SALE—WITH BUILDings, suitable to be turned into a house. Apply 283 Stewart street. 3d 141 3547

FOR SALE — THREE FIRST class building lots, on King, close to Prince of Wales School and the car line. Prices reasonable. Apply J. J. Turner & Sons Ltd. 3d 143 3891

SNAP — A FULLY MODERN brick house in good locality. Bargain if sold before 15th of June. Apply Charlbond Apartment B. 6d 5 7 9 12 14 16

FOR SALE—LOT ON VICtoria Heights. Choice spot for bu w. 'Phone 1334J. 3d 141 3839

FOR SALE—ONE BLACK ANcona rooster, 10 White Leghorns and one rooster. Will sell cheap. Apply 250 Carlisle avenue. 3d 141 3539

Advertise in the Examiner

AGENTS WANTED

AN AGENCY FOR A RELIable nursery firm is profitable. You can sell in country, town or city. We grow and sell the best only and want reliable energetic agents for unrepresented territories. Write now Pelham Nursery Co., Toronto. 25d 161 3497

ARCHITECTS.

W. & WALTER R. L. BLACKWELL — Architects. Office, Bank of Commerce Building, corner of Hunter and Water Streets. Telephones, Office, 1300J; Residence, 1272.

W. H. BARRY—Architect. Plans prepared for Monumental, Commercial and Domestic Buildings. Office, 589 Gilmour street. Phone 567.

BARRISTERS AND SOLICITORS

GORDON & O'BRIEN—Barristers, Solicitors, Notaries. Money to loan on easy terms. Special attention to Patents and Trade Marks. Phone 219. G. N. Gordon, J. A. O'Brien.

S. T. MEDD—Barrister, Solicitor Notary. Office over the Dominion Bank, corner of George and Simcoe Streets. Telephone No. 22. Private funds to loan at current rates upon easy terms.

C. R. WIDDIFIELD, B.A., Barrister, etc., and Solicitor for the City of Peterboro. Money to Loan. Office, over the Bank of Commerce. Phone 550.

PECK, KERR & McELDERRY, Barristers, Solicitors and Notaries. Office, Water street, Peterboro. Money to loan at the lowest current rates of interest on easy terms of payment. E. A. Peck, F. D. Kerr, V. J. McElderry.

O'CONNELL & CORKERY — Barristers, Solicitors and Notaries. Money to loan at the lowest current rates of interest. Daniel O'Connell, John R. Corkery, Hunter street, two doors west of the Post Office.

DUMBLE & JOHNSTON—Barristers, Solicitors, etc. Office, over the Toronto Savings and Loan Company, George St. D. W. Dumble, K.C., W. Johnston.

A. E. DIXON—Barrister, Solicitor, etc. Office, Hunter and George Streets. Entrance next to Madill's drug store.

HALL & HALL—Barristers, Solicitors and Notaries Public, Hunter Street, Peterboro, next to St. John's Church. Money to loan at the lowest rates of interest. E. H. D. Hall. Basil D. Hall.

MOORE & WEARING — Barristers and Solicitors, 403 Water Street, opposite the Post Office. Money to loan at the lowest current rates of interest. Jos. Wearing, M.A.

R. R. HALL—Barrister, Solicitor, etc., Peterboro, Ont. Office, corner of Hunter and Water streets, over the Canadian Bank of Commerce. Trust Funds to loan on easy terms of payment.

JAMES FORDYCE STRICKLAND—Barrister, Solicitor, Notary Public. Money to loan. 375 Water street, Peterboro. Phone 191.

WILFRED F. HUYCKE. Barrister, Solicitor, Notary Public. 398 Water Street. Telephone 289.

MONEY TO LOAN.

We have funds to loan on Real Estate Security at the lowest rates. GORDON & O'BRIEN. Phone 219.

OSTEOPATHY.

DR. BRUCE E. MARSHALL—Osteopathic Physician. Office, 242 Hunter stret. Hours, 9 to 11, 2 to 4 p.m., 7 to 8 p.m. Telephone 116W.

DRS. WALMSLEY & SETTLE—Osteopathic Physicians. Office in Sun Life Building, corner of Hunter and Water Streets. Entrance 124 Hunter Street. Phone 649 Office Hours, 9 a.m., to 9 p.m.

MEDICAL.

DR. BUCHANAN, F.R.C.S., Edinburgh; M.R.C., Eng.; L.R.C.P., London. Eye, Ear, Nose and Throat Specialist. Hours, 9-11, 2-4 p.m., and 7-9 p.m. Phone 519 Office, corner of Water and Murray Streets

T. GEORGE LOUDON, M.D., C.M., Physician, Surgeon and Accoucheur. Office, 20 Brock street, Phone 1868. Office hours, 9 to 11 a.m., 2 to 4 p.m., 7 to 8 p.m.

CHILDREN'S AID SOCIETY
—of—
PETERBORO CITY AND COUNTY

For the Care of Neglected and Ill-Treated Children.
G. W. POWELL.
Assistant Secretary and Inspector.
588 George Street. Phone 1044w.
Office Hours: 12 to 2 and 6 to 8 p.m.

NOTICE OF DISSOLUTION

NOTICE IS HEREBY GIVEN, That the Partnership heretofore subsisting between us, the undersigned, as Manufacturers and Agents, in the City of Peterborough, has this day been DISSOLVED by mutual consent. All Debts owing to the said Partnership are to be paid to Britton Blair Morden, at the City of Peterborough, and all Claims against the said Partnership are to be presented to the said Britton Blair Morden, by whom the same will be settled.

Dated at Peterborough this 13th Day of June, A.D. 1922.

B. B. MORDEN.
J. M. SPRY.

Witness: M. EASSON.

FOR SALE

90 Acres, 5 miles from city, 80 working, first-class land, fair buildings; 7 head cattle, 3 horses, 8 pigs, 50 hens, full line implements; crop all in. A real bargain $6,500

Brick House, 7 rooms, 3-piece bath, furnace, lights and gas, garage $3,500

Brick House, 7 rooms, 3-piece bath, lights and gas, good stable, good lot, East City, $3,500

New Cottage and Garage, Chemong Park, good location, $1,700

McIntosh & Storey
190 Charlotte St. Phone 1623J

"Its Confidence That Counts"

BARGAINS

Believe us when we say Our Used Cars This Week are Good Buying.

No. 151—A Light Delivery Car, in pink of condition; newly painted, wire screen body, complete $315
No. 155—Ford Touring $325
No. 157—Ford Touring $200
No. 158—Overland, in running order. Would make a good Truck Car. Will be sold this week regardless of cost. Come and make an offer.
No. 176—Closed-in Light Delivery, late model, with starter, good motor and markers $450
No. 184—1920 Light Delivery, complete with starter, at $425
No. 197—Old model Ford Touring; will be sold cheap.
No. 198—1920 Ford Touring Car, complete with 1922 markers, at $450
No. 223—A dandy Ford Touring, at $325
No. 228—1914 Ford Touring Car, with 1922 markers; all good tires. $150
No. 231—Ford Touring $300
No. 232—1921 Ford Touring, with 1922 markers. A dandy car, and the price is right.
No. 234—A Ford Chassis, including 1922 markers $100
No. 235—Ford Touring; good buying for the money $135
No. 238—Light Delivery Truck; wire screen body; very, very low price.
No. 239—Ford Roadster $150
No. 240—Another Ford Chassis at $100
No. 242—Ford Coupe, in the pink of condition, the best of tires, 1922 markers, the motor runs like a new car, late model. See us about this if you want something good.

We have other Cars in stock, and we have quite a number of Cars listed with us, including Trucks and other makes of Used Cars, which can be bought right. We will consider it a pleasure to show you what is available, whether you buy or not.

The mechanical condition of every Car is guaranteed as represented, or we will make it good at our own expense or allow the full price on any New or Used Car. Clear title guaranteed.

The Duffus Motor Sales' plan is your safeguard. We take the risk, not YOU. Buyers taught Free and given full instructions on how to take care of their Cars. Inquire about our easy payment plan to reliable parties.

DUFFUS MOTOR SALES
Cor. Water and Charlotte Streets
Phones—Office & Sales, 1760
Service & Parts, 1761

FROM The Biography of Queen Victoria

"WOMAN would become the most HATEFUL, HEARTLESS and DISGUSTING of human beings were she allowed to unsex herself, and where would be the protection which MAN was intended to give the WEAKER SEX?"

SPECIAL SALE

WOOD TO MAKE ROOM FOR LUMBER.

A GOOD MIXTURE OF DRY MIXED WOOD AND SLABS, 12IN., AT $7.50 TEAM
LOAD OR $4.50 SINGLE LOAD.

E. H. MANN, Sawmill
'Phone 650.

m w

RAILW 'TIME T

(Can- of con- ad build- tors en- d provin- esolution

GRAND TRUNK RA vention
(Corrected to Asso-

No. 96—8.10 a.m., For Toronto. re pass-
No. 98—8.20 a.m., for water Junction, Orillia, Bay and Toronto. pro-
No. 98—8.25 a.m., for ding; bellford, Belleville and ds to main line east.
No. 860—8.30 a.m. for La ob-
No. 92—12.04 p.m., for Lor- Hope, Toronto, Buffalo, mo nections with the Internation ed for London, Detroit and C
No. 190—12.18 p.m., for Hastings bellford and Belleville.
No. 371—12.25 p.m., for Lakefield.
No. 95—5.36 p.m., for Lindsay, O Midland, North Bay and Toronto.
No. 372—5.40 p.m., for Lakefield.
No. 99—8.19 p.m., for Lindsay.
No. 94—9.10 p.m., for Port Hope, Mon treal and Boston.

CANADIAN PACIFIC RAILWAY.
(Corrected to date.)

GOING EAST—
11.59 a.m.—Norwood, Havelock, Bonarlaw, Tweed, Perth, Smith's Falls, Kingston, Ottawa, Montreal and intermediate points daily. On Sunday this train proceeds East only as far as Havelock.
8.20 p.m.—Indian River, Norwood, Havelock and Tweed. Daily except Sunday.
12.05 a.m.—Havelock, Tweed, Kingston, Ivan, Smith's Falls, Montreal, St. John, Boston and New York. Daily except Saturday.
1.00 a.m.—Havelock, Tweed, Kingston, Perth, Smith's Falls, and Ottawa. Daily

GOING WEST—
4.31 a.m.—Myrtle, Toronto, Guelph, Goderich, Hamilton, Galt, Woodstock, St. Thomas, London, Chatham, Detroit, Chicago and New York. Daily.
4.58 a.m.—Toronto (Yonge Street), Hamilton, Owen Sound, Teeswater and intermediate points. Daily except Sunday.
7.35 a.m.—Toronto, Hamilton, Brantford, Buffalo, Rochester, Boston, New York, Galt, Woodstock, London, Chatham, Detroit and intermediate points between Peterboro and Toronto. Daily except Sunday.
9.35 a.m.—Bethany, Lindsay, Orillia, Port McNicol and intermediate points. Daily except Sunday.
3.50 p.m.—Toronto, Hamilton, Brantford, Buffalo, New York, Galt, Woodstock, London, Windsor, Detroit, Chicago and intermediate points between Peterboro and Toronto. Daily.
6.50 p.m.—Lindsay, Toronto, (Yonge street), and intermediate points. Daily except Sunday.

A REAL SNAP

This is the best buy in the City—New, Modern, 7-Roomed Brick House, attic finished, cement floors in basement; House newly decorated and in good locality. Can be bought right for quick sale. Immediate possession.

50 Acres of Good Land, situated about two miles from City; 30 acres working land; Good House and Outbuildings. Price $4,000.00, which includes 1 Horse, 1 Cow, and other stock.

For full particulars, apply

J. T. O'CONNELL & CO.
136 Hunter Street W.
'Phones: Office 376—Residence 1359

FOR SALE

Cast Iron Hot Water Radiators—also Brass Taps and Valves.
Nut Coal - - $15.50 per Ton
Pea Coal - - $13.50 per Ton
—A. LOW & CO.—
264 Simcoe Street
'Phone 697 — Nights and Hol. 1027

Twenty-six positions on important New Mexican state boards are held by women.

4%

The Toronto Savings & Loan Company will pay 4% on deposits.

Interest paid half-yearly on 1st January and July.

One dollar opens an account.

Offices:

435 and 437 GEORGE ST.

MAIL EDITION

The Evening Examiner

"The store that is 'too small to advertise' is too small to produce a living for a healthy man or woman."

PRICE THREE CENTS — PETERBOROUGH, FRIDAY, JUNE 16, 1922 — PRICE THREE CENTS

The Constitution of the Irish Free State Was Made Public Last Night

WOULD DEPORT ALIENS SELLING NARCOTIC DRUGS

Penalties For Illicit Traffic in Drugs Are Greatly Increased. Whipping Advocated.

CHINESE CONVICTED.

OTTAWA, June 16.— (Canadian Press.)—When a Bill to amend the Opium and Narcotic Drug Act was under consideration in the House last night, British Columbia urged more severe penalties for drug traffickers. Alfred Stork (Liberal, Skeena), advocated deportation of persons convicted.

Dr. Beland, Minister of Health, said the bill proposed to increase the existing penalty. There appeared to be a general desire on the part of many public bodies, and many members of the House had approached him, asking that the penalties be made more severe. It was proposed that imprisonment of traffickers be made compulsory upon the magistrate. At present a convicted person can be given a fine, or imprisonment, or both. It was also proposed to increase the maximum imprisonment to seven years in the case of anyone convicted of selling to minors.

L. J. Ladner (Conservative, Vancouver S.) commended the proposal. He urged, however, that in addition to foreigners who were convicted being deported all offenders under the Act should be liable to whipping. The lash should be applied to men who, by supplying habit-forming drugs, brought about the ruination of boys and girls. He moved to insert the following words: "And shall

Continued on page 6.)

PROSPECTORS BATTLE WITH GRIZZLY BEAR.

PRINCE RUPERT, June 16.—(Canadian Press) —Two prospectors, Edward Forsam and J. Kennedy, after an exciting battle, shot a grizzly bear in the White Creek district near Ferrace, B.C., which measured 15 feet standing erect. The animal weighed 1,800 pound, the skin alone weighing 100 pounds and measuring 12 feet long and nine feet wide Its footpprint was 18 inches long and nine inches wide. The bear fought the prospectors and it took five bullets to kill him. When he fell he was but two feet away from Kennedy who had become entangled in the brush.

PLAN IS ADVANCED FOR IMMIGRANTS

First-Class Settlers From Great Britain Will Be Sent to the Western Provinces.

EDMONTON, June 16.—(Canadian Press.)—As many first class, specially selected British immigrants every year as the province can absorb if the Alberta Government will take up a scheme of state aid in a financial way, was the proposition laid before Premier Greenfield and his cabinet yesterday by Commissioner D. C. Lamb, International Social Secretary of the Salvation Army and Brigadier Thomas Tudge, of Montreal.

The immigrants will be from Great Britain and will be brought over under the auspices of the Salvation Army which will also maintain a follow-up interest in all the people thus settled here, weeding out any who prove to be misfits. The Government on its part will be asked to advance a portion of the passage money for each immigrant, these advances to be in the nature of loans, repayable over a term of years. No decision has been reached.

STRIKERS ENDORSE NATION-WIDE WALK OUT OF THE MINERS

One Million Railroad Men May Go Out in Sympathy For Coal Miners.

ONE BIG UNION.

CINCINNATI, June 16.—(Canadian Press)—By the vote of every delegate, the American Federation of Labor convention yesterday endorsed the nation-wide coal strike that since April 1 has kept a half million miners from work, and also indicated, by a demonstration, its approval of the threatened walkout of more than 1,000,000 railroad workers. The demonstration was loud cheers from all parts of the big convention hall when B. M. Jewell, president of the Railway Employees' Department of the Federation, told the convention that the rail union chiefs would not interfere to stop a strike.

"It is believed," declared Mr. Jewell "that the membership is prepared to meet test, and if they so decide, their decisions will be complied with."

The 'One Big Union" plan, advocated by William L. Foster, was rejected by the convention without debate, and later announcement was made that Mr Foster would arrive here next week to hold a mass meeting a week from last night.

TENNIS AT LAKEFIELD.

LAKEFIELD, June 16. — The devotees of tennis are making use of the courts at Hotel Lakefield to get into trim for the season. Tennis is becoming more popular each season in the village, and the courts at the hotel, being in a central location, were very much used last season for friendly games and for tournaments with visiting players.

GOVERNMENT OF CANADA IS USED AS A MODEL FOR THAT OF THE IRISH STATE TO BE ONE OF COMMUNITY OF NATIONS

Parliament Will Consist of the King, a Chamber of Deputies and a Senate. All Laws Must Have Royal Assent. Executive Council of Twelve Ministers to Aid and Advise. Absolute Religious Freedom Is Declared. Female Suffrage Is Granted.

LONDON, June 16. Canadian Press. — The draft of the new Irish constitution made public last night on the eve of the Irish elections, gives as the document itself states, force of law to the Anglo-Irish treaty, and expressly declares that any provision of the constitution or any amendment thereto or any law enacted under the constitution which is in any respect repugnant to the treaty shall be void and inoperative.

The constitution thus embodies connection with the British Crown, as already established in the treaty, and generally places the relations between Ireland and the Empire on the same basis as Canada and the other dominions.

The constitution requires every member of the Free State Parliament to subscribe faith and allegiance to the constitution and swear to be faithful to the King in virtue of the common citizenship of Ireland and Great Britain and Ireland's membership in the British Commonwealth of Nations.

The document contains 79 articles and is considered an up to date instrument, not only granting female suffrage,proportional representation and a referendum to the people but also empowering the people themselves to initiate legislation. It gives to the Chamber great powers with respect to money bills without control from the Senate, thus duplicating the position as between the British House of Commons and the House of Lords.

It exempts the Free State from active participation in war without the consent of parliament except in the case of actual invasion, and gives the Irish Supreme Court the fullest powers, only stipulating for the right of citizens to appeal to the King in Council against the Supreme Court's decision.

It provides for freedom of religion and conscience, gives Free State citizens full protection against the arbitrary power of court martial, and extends to Parliament exclusive control over the armed forces, as stipulated in the treaty.

Article 1. — The Irish Free State (Saorstat Eireann) is a co-equal member of th ecommunity of nations forming the British Commonwealth of nations.

Article 2.— All the powers of the Government and all authority, legislative, executive and judicial are derived from the people and the same shall be exercised in the Irish Free State through organizations established by or under, and in accord with this constitution.

Article 3. — Citizens of the State shall be all persons domiciled in Ireland at the time the constitution comes into operation who were born in Ireland or either of whose parents was born in Ireland, or who have been domiciled in the Free State for seven years. Resident citizens of other states may elect not to accept such citizenship.

Article 4. — The national language will be the Irish language, but English will be equally recognized as the official language. Parliament may make special provision for areas in which only one language is in use.

Article 5. — No title or honor shall be conferred except on the advice of the Executive Council of the State.

Article 6. — Protects liberty of person by a process similar to habeas' corpus writ.

Article 7. — Declares dwellings inviolable; these cannot be forcibly entered except in accordance with the law.

Article 8. — Declares freedom of conscience and free practice of religion's inviolable rights. It sets forth that "No law may either directly or indirectly endow any religion or prohibit or restrict the free exercise thereof, or give any preference or impose any disability on account of religious belief or religious status, or affect prejudicially the right of any child to attend a school receiving public money without attending the religious instruction at the school, or make any discrimination as respects State aid between schools under the management of different religious denominations or any religious denominatoin or any educational institution any of its property except for the purposes of roads, railways, lighting, water or drainage works, or other works of public utility, and on the payment of compensation."

Article 9. — Guarantees free expression of opinion and assembly without arms and the formation of associations not opposed to public morality.

Article 10. — Provides that all citizens shall have the right to free elementary education.

Article 12. — The Legislature hereby created, known as the Parliament of the Free States, is to consist of a King, a Chamber of Deputies and a Senate.

Article 14. — Confers the right of suffrage on all citizens of the age of 21 of both sexes. All those of the age of 30 may vote for the Senate, those of the age of 21 for the Deputies.

Article 24. — Provides that the Parliament shall hold at least one session each year.

Article 25. — Provides that the sitting shall be public but in cases of special emergency either House may sit privately with the consent of two thirds of the members present.

Article 26—The number of members of the Chamber shall be fixed from time to time by the Parliament but shall consist of not less than one member for each 30,000 or 20,000 to be elected on the principless of proportional representation.

Article 29.— The Senate shall be composed of citizens who have done honor to the nation by reason of useful public service, or who because of special qualifications or attainments represent important aspects of the nation's life.

Article 30. — Every university shall be entitled to two senators. The number of the senators exclusive of the universities, shall be 56. Senators must be 35 years of age, the term of office is 12 years, subject to the provisions for the constitution of the first Senate.

Article 31. — Provides for the election of Senators every three years from a panel in which the Free State forms one electoral area, and on the principles of proportional representation.

Article 32. — The Parliament is to arrange the method for the proposal and selection of senators, with special reference to the representation of important interests and institutions.

Articles 34 and 35 cover money bills. It is provided that the Chamber shall have legislative authority relative to money bills, exclusive of the Senate but money cannot be appropriated unless the purpose of the appropriation is recommended by a message from the representative of the Crown.

Article 38. — Declares that bills may be initiated by either House.

Article 40. — Covers the withholding of Royal assent. The representative of the Crown in withholding assent to a bill must act in accordance with the usage in the case of the Dominion of Canada. Bills shall be without force unless Royal assent is given them within a year.

Article 43. — The Parliament may create subordinate legislatures, but without powers over the army, navy, finance and such national subjects.

Article 46. — A bill passed by both Houses may be suspended for ninety days on the written demand of two-fifths of the Chamber or a majority of the Senate, within seven days of its passage; such bill shall be submitted to a referendum of the people if demanded within 90 days, or if demanded by a resolution of three fifths of the Senate, or by the petition of one-twentieth of the voters on the register. Money bills are excepted and bills declared by both Houses to be necessary for the immediate preservation of public peace, health and safety.

Article 47. — The Parliament may provide for the initiation by the people of proposals for laws or constitutional amendments; such legislation must provide that the proposals be initiated on petition of 50,000 voters. If the Parliament rejects such a proposal it must be submitted to an ordinary referendum for decision.

Article 49.—Amendments to the constitution must be submitted to a referendum; a majority of the voters on the register must vote, and the amendment will fail to pass unless a majority on the register, or two-thirds of the votes are recorded in its favor.

Article 50. — The executive authority of the Free State is vested in the King, exercisable as in the Dominion of Canada by a representative of the Crown. There will be a council to aid and advise in the government, styled the executive council, responsible to the Chamber; it shall consist of not more than twelve ministers appointed by the representative of the Crown, four to be members of the Chamber an eight to be chosen from citizens eligible to the Chamber but not members of parliament. If they are members when appointed they shall vacate their seats.

Article 51.—The ministers who are members of the Chamber must include the President and Vice-President of the Executive Council. The president shall be appointed on the nomination of the Chamber; the other three on the nomination of the President of the Executive Council. The president and ministers nominated by him, shall retire, if not supported by the majority in the Chamber.

Article 52.— The ministers not members of the Chamber shall be nominated by a committee of the members of the Chamber; such ministers should be representative of the Sttae as a whole, rather than of groups or parties.

Article 53.—Each minister not a member of the parliament shall be the responsible head of the Executive Department to which he is appointed.

Article 54. — Ministers who are members of parliament shall alone be responsible for all external affairs, whether of policy, negotiations or executive acts. The executive council shall meet as a collective authority, but each minister shall be responsible to the chamber for his department.

Article 59. — Provides that the Council shall prepare an annual government budget.

Article 63.—The courts shall compose courts of first instance and of final appeal, termed the Supreme Court, and also Courts of Local Limited Jurisdiction.

Article 66.— Gives the Irish Supreme Court appellate jurisdiction on all decisions of the high courts. Its decisions shall in all cases be final and conclusive, and shall not be reviewed or be capable of being reviewed by any other court, tribunal, or any other whatsoever, provided that "nothing in this constitution shall impair the right of any person to petition His Majesty for special leave to appeal from the Supreme Court to His Majesty in Council, or the right of His Majesty to grant such leave."

Article 67.—Provides that all judges, including those of the Supreme Court, shall be appointed by the representative of the Crown on the advice of the Executive Council.

Article 69.— The jurisdiction of courts martial shall not be extended to or exercised over the civil population save in time of war and for acts committed in time of war. Such jurisidction caunot be exercised in any any area in whfich civil coutrs are open or capable of being held, and no person shall be removed from one area to another for the purpose of creating such jurisdiction.

Article 72.—Laws not inconsistent with the constitution in force in the Free State when the constitution becomes active shall continue until repealed or amended by Parliament.

Article 77.—After the constitution comes into operation the House of Parliament elected in pursuance of the Free State Agreement Act may, for one year, exercise all the powers conferred by the constitution on th Chamber. The first election for the Chamber shall be as soon as possible after the expiration of such period.

HOUSE HEARS OF LIQUOR EXPORTS ACROSS BORDER

Bill to Amend Temperance Act Would Close Exporting Houses in Saskatchewan.

NO OPPOSITION.

OTTAWA, June 16.— (Canadian Press.)—Export of liquor to the United States was under discussion when a bill to amend the Canada Temperance Act was considered in the Canadian House of Commons yesterday. The chief discussion centred around a provision to close up the exporting houses which are operating in Saskatchewan, and ohn Miller, a member from that Province, stated that the chief business of these houses was export by night across the United States border and boot-legging in Canado. The bill also gives full control of import of liquor to the Governments in British Columbia and Quebec, where Government control of the traffic is in operation. The measure is meeting with little opposition.

FAMILY OF PRIEST DECLARED INSANE

Mother and Two Aunts of Adelard Delorme Had Been Committed to An Asylum.

MONTREAL, June 16.—(Canadian Press).—At the trial of Adelard Delorme charged with the murder of his half-brother Raoul Delorme, the defence sought yesterday to show that lunacy was strongly marked in the ex-priest's family history. According to testimony offered, his mother was discharged from an asylum three days before her death. One of her sisters, an aunt of the accused, was also committed to an asylum, as was also a third sister. Records from St. Jean De Dieu Asylum for forty years back were submitted to the jury to show the extent and prevalence of insanity in the Delorme family, both on the father's and mother's side.

Rose Delorme, full sister, and Florence and Lillie Delorme, half sisters of the accused, were heard in evidence this afternoon.

Counsel for the defence asked Lillie and Florence numerous questions simple arithmetical problems —which they were unable to answer correctly.

Doctors were also called to show Delorme was a megalomaniac—or as the medical men explained, crazy about himself.

RESEARCH WORK FOR MATERIAL IN ROADS IS NEEDED

Good Roads Convention at Victoria Passes Several Important Resolutions.

FOR LOCAL SERVICE.

VICTORIA, B.C., June 16.—(Canadian Press.)—The necessity of conducting research work in road building materials and other factors entering into highway construction was urged upon federal and provincial governments in a resolution passed yesterday by the convention of the Canadian Good Roads Association.

A number of resolutions were passed as follows:

Approval of the principle of provincial autonomy in road building; that selection of routs or roads to be improved be made with the objects of local service, eventual co-ordination and all roads within the province so that the completed system will form a comprehensive whole and that inter-provincial roads may be made a part of such plan; that roads be built economically and of such standard as may best suit traffic which they must bear and that roads when improved shall be maintained.

The principle of federal aid was reaffirmed "because improved roads are a great national asset and of great importance to Canada." This resolution embodies a clause which reads: "Any province at the expiration of the time limit set forth by the present act respecting federal aid, which may not have been able to take full advantage of allotment for that particular province, owing to labor and financial conditions, shall be entitled to an extension of time, such extension not interfering with any federal assistance."

It was decided to leave the selection of the next convention city to the board of directors. A number of cities have examined invitations.

AVIATORS CONTINUE

RIO DE JANEIRO, Brazil, June 16.—(Canadian Press).—The Portuguese TransAtlantic aviators, Captains Sacadura and Coutinho, continued their southward flight in Brazil towards this city yesterday. They left Porto Seguro at 7.50 o'clock yesterday morning and arrived at Victoria, 260 miles northeast of Rio de Janeiro at 11.25 a.m.

ARMY SURROUNDED

TIEN-TSIN, June 16—(Canadian Press) — General Chang Tso-Lin's army on the Manchurian Chi-Li front has been surrounded by General Wu Pei-Fu's troops driving along the railway towards Mukden, according to unconfirmed advices received here

PROBABILITIES.

Moderate to fresh southerly winds; fair and warm, becoming showery at night.

This New Console Model

Victrola

Now $145.00

(Complete with Albums)

A new model, at a new price—but of Victor proven quality. The new shape is especially attractive—it is well proportioned and embodies the same high-quality workmanship as in the much higher-priced Victrolas.

All Victrolas now reduced in price

at all "His Master's Voice" dealers

Berliner-Gram-o-phone Company, Limited, Montreal

Look for this trademark!

Perfect Service in Victrolas and Records at the Finest Victrola Parlours in Peterboro

Heintzman Hall

Royal Bank Building - Hunter Street

E. V. Warne, Jeweller

325 George St., Near Charlotte

Is the Authorized George St. Agent for "His Master's Voice" Victor Records.

REINDEER FLOUR

Has proved to be the best *(in the most modern and exacting tests)* for Bread, Buns, Tea Biscuits and Cake.

No work nor delay in getting this meal

BREAKFAST, lunch or any time when the children call for something to eat—

Set before them a bowl of Post Toasties. There is no more delicious cereal than these crisp, golden-brown flakes of toasted corn—with cream or good milk.

No wait, no trouble—ready in an instant.

And *good*—to the last crisp flake in the dish!

Post Toasties are superior corn flakes, made by a special, patented process—more "body," more crispness; a perfect flavor.

To make sure of the quality, order by name and get the yellow and red package. Your grocer has a fresh supply of Post Toasties today.

Always in Good Taste—

Post Toasties

Superior Corn Flakes

Made by
Canadian Postum Cereal Co., Ltd.
Windsor, Ontario

The Evening Examiner

PHONES—Editorial, 1601. Business Office, 1600. Private Branch Exchange to all Departments.

The Examiner is a member of the Audit Bureau of Circulation.

The Daily Examiner, published every lawful evening. The Peterborough Examiner, Limited. Office, 419 George Street.

The Weekly Examiner, published Thursday morning.

The Subscription Price of The Daily Examiner is $6.00 per year, delivered in City; out of town subscribers by mail, $4.80 per year. That of the Weekly Examiner is $1.50.

U. S. REPRESENTATIVES.

Special U. S. Representatives — W. H. Stockwell, 629 People's Gas Building, Chicago, Ill.

New York—Charles F. Miller, 225 Fifth Avenue.

Advertising Rates on application.

R. M. GLOVER, Managing Director.

FRIDAY, JUNE 16TH, 1922.

SHOULD BE RECOGNIZED.

Some time ago The Examiner called attention to the fact that the presence of mind and bravery of Mr. John Murphy, Smith Street, who saved a young boy from the Otonabee River, at the risk of his own life, called for fitting recognition, but so far nothing has been done to see that Mr. Murphy's heroism receives the official attention it merits. The Royal Humane Society's medal has been awarded in cases where the recipient did not face nearly so nasty a situation as did Mr. Murphy in plunging into the river when the spring freshet was at its height and effecting a rescue under trying circumstances. Several years ago his son was the central figure in the saving of two young girls who got into difficulties while swimming at Inverlea Park. That brave act was allowed to go unnoticed, and now that the family is again represented in a brave rescue it would be a shame if this second act of heroism were also permitted to pass without official recognition. The attention of the proper authorities should be directed to this case, and an effort should be made to see that Mr. Murphy's act is marked by the presentation of a life-saving medal. In fact it would be a graceful tribute to a heroic family if at the same time the son's action in risking his life to save two persons from drowning could also be rewarded in a similar manner.

THE DOG BY-LAW.

Judging by the number of dogs seen in various parts of the city and the reports of damage done to lawns and gardens by mischievous canines, the dog by-law is a dead letter in Peterborough. There is no official dog catcher at work, and the police are apparently not anxious to undertake the duty of seeing that the by-law forbidding dogs from being allowed to run at large is enforced. The measure is a good one, and it is a pity that it is not being carried out. The majority of the citizens are in favor of the by-law, and many owners of dogs are doing their best to see that so far as their pets are concerned, the law will be observed. Unfortunatel, other owners are not so conscientious, and their dogs are generally a nuisance to the community. Several cases in which gardens were badly damaged by dogs have been reported, and these cases will be multiplied if the impression is created that the by-law can be violated with impunity. A few prosecutions under this measure would have a wholesome effect upon the situation. If it is impossible for the police to deal with all infractions of the dog by-law, there seems no reason why some of the offenders could not be haled into court in order to show those who own dogs that the measure is still on the statute books of the city and that those who take a chance in ignoring the regulations run the risk of a police court summons.

THE BARROW WAGER.

If Warden J. C. Strickland and Mr. E. R. Tate, of Lakefield, proved nothing else in their feat of yesterday, they at least showed that the vigor and endurance of the Canadian of the pioneer days have not entirely died out. It was a "freak" wager, no doubt, but it was gallantly and effectively carried out, and it establishes a record in novel transportation. To wheel a man in a barrow over ten miles of not too good road in a little over three hours is an achievement not to be underestimated. Few people who heard of the attempt imagined that it would be successfully completed, and fewer still thought that it would be possible to finish the journey in such good time. Messrs. Strickland and Tate, however, are evidently of the calibre of men from whom the leaders of forlorn hopes come. In their bright lexicon there was no such word as "quit," and having put their hand to the handle of the barrow they did not turn back. "Foolishness" was the description applied to the exploit by more than one critic yesterday, but at least it provided the people of Lakefield and Peterborough with a novel sensation, gave Mr. A. E. Dawson a unique ride, and showed a characteristic Canadian ability to triumph over obstacles and to deal with unusual conditions. And if the journey convinces the Warden that the Lakefield-Peterborough road requires official attention, the travelling public will also gain by yesterday's exploit.

OPEN-AIR LECTURES.

Generally speaking, Canadians are not so keenly devoted to the form of entertainment known as the popular lecture as are their cousins to the south and their kinsmen in the Old Country, says the Montreal Star. For some reason or another, it does not seem to appeal to their imagination. Possibly the haphazard manner in which most lecture tours are arranged in Canada has something to do with the public lukewarmness towards them. Yet a lecture course on popular lines can be made as attractive as any other method of combining amusement and education. For instance, during the summer months, open-air lectures on subjects that lie close to the heart of the average man and woman could be delivered in the public parks, and would in all probability draw large audiences by reason of the novelty of the idea here and the fact that the lecture could be enjoyed under the most pleasantly free and easy conditions.

Whether the universities could undertake this as a sort of extension course, whether the city might be persuaded to start it, or whether it were done under the aegis of private enterprise, really matters very little, so long as the lecturer and his or her subject were attuned to the public imagination. The summer is a good time, for a very large number of people cannot get out of the city or the town, and open-air lectures would not only draw them from their dwellings into the open spaces but stimulate their imagination and provide them with healthy food for thought. Subjects with a wide appeal, such as Bird Life, How Furs are Procured, Life in the Arctic Circle, and so on, handled in a popular way, without overstressing either the material or the imaginative aspect, might easily prove even more popular than open-air singing. The idea is surely worth while taking into consideration. Anything that stimulates the public imagination along healthy lines is to be desired.

ENGLAND'S NEW WORD.

The word of the moment in England is — Pact. Suddenly it is in the headlines and the speeches and the conversations—Pact.

It is Lloyd George's word. He invented it when he was in retirement in Wales, just before the Genoa Conference.

His first words, when he arrived in London, from Genoa, were — "We have secured a pact of peace amongst thirty of the nations of the world."

Genoa, says Lord George, means that the nations will henceforth talk more and fight less. They will settle down and co-operate.

In other words, Lloyd George has thrown President Wilson's League of Nations upon the scrapheap, and he has organized a new one.

He has created a pact of nations, which will meet again at The Hague, and of which he, not Woodrow Wilson, will be known in history as the founder.

As for the poor League of Nations, it will be allowed to die quietly of lack of nourishment. There will be no public funeral and very few mourners.

"League" is an old word and a stale one. "Pact" is a new word. No one can oppose it. Most people, especially women, would vote for it.

So, the next step in the manufacturing of English history, will probably be a general election on the issue —pact versus war. At least, so say the wise lookers-on in London.

A second pact, also political, has just been announced from Dublin. Mr. Collins and De Valera have agreed upon a pact of peace, between the Free State and the Republic.

According to this pact, the next government of southern Ireland is to be 55 per cent. Free State and 45 per cent. Republic.

The English people will make no objection to this, although it is a flat repudiation of the agreement. The Englishman has made up his mind that henceforth Ireland must be independent in everything but name; and now that all the outrages in Ireland are being committed by the Irish themselves, there is no desire on the part of the English to interfere. The average Briton says—"All that they want is a fight, so let them get on with it. In the end, they'll be glad to come back and behave themselves."

There is still no peace of any kind in Ulster. It is a war of feudists, carried on at night; and the general opinion in England is that this savage feud will become worse and worse, and finally involve the whole of Ireland. No one knows any remedy for it and no one has any hopes of a peaceful settlement.

Two other pacts, not political, were announced during the week—one in the cotton trade and the other in the iron and steel industries.

In the cotton cities of Lancashire, 120,000 spinners were locked out by the Employers' Federation. They surrendered. No union in Britain dare risk an open fight at present. The spinners accepted the terms of the mill-owners and a general shut-down has been prevented.

As for the iron and steel workers, a pact of peace has been arranged between the employers and 47 trade unions. Only one union—the "Amalgamated Engineering Union," has been left out.

There has been a lock-out in the iron and steel trades for the last three weeks; but so many workers have broken away from the Unions that the labor leaders have been compelled to surrender.

The cause of the lock-out was not a matter of wages but rather the right of the employers to manage their works without the dictation of labor leaders. This matter has now been settled in favor of the employers and agitators will no longer have power to insist upon ten workers being engaged to do a four-man job.

The British labor leaders, after eight years of pugnacity, are at last in a mood for pacts. They have lost all their funds and half of their members. They want peace.

Dozens of trades are being hurt by German competition; and this is tending to bring employer and worker closer together.

In a large bicycle works in Nottingham, recently, the workers were asking too much pay and doing too little work. The owner of the works — Sir Harold Bowden, called them together and showed them a German bicycle. He told them the price of it—less than the labor-cost in Nottingham. His men saw the point and at once agreed to accept lower wages and to increase the output.

England is in the humor for pacts, there is no doubt about that. The railroads are consolidating into non-competing groups. The banks are hand in hand; and the insurance companies are amalgamating.

England believes in co-operation, not in independence. She can do nothing else, as her Empire is based on co-operation. Other countries may wall themselves in, but England never can.—Herbert Casson in Barron's.

EDITORIAL NOTES AND COMMENT.

But of course as on every other 16th of June the big fellow got away this morning.

Now the Budget has been settled, let us get down to business.

Hon. Mr. Fielding should have thought of a graded tax on fish stories.

Russia does not propose to change her attitude at The Hague Conference. It is difficult therefore to see any chance for the successful conclusion of the gathering.

At least Riley's army keeps people from forgetting that there was a war.

"Wheel-barrowing" from Lakefield is not likely to become a major sport, despite the success of yesterday's experiment.

Posts are born, but cooks are better paid.

A man has no right to be satisfied unless he has done his best.

A man seldom sees the smiling countenance opposite him if the omelet is spoiled. But what a difference if the omelet is perfect and the countenance is spoiled.

Advertising Pays

If You have Lost Anything, Found Anything, or Want Anything, try an Advertisement in the Examiner.

YOU WILL GET RESULTS

Wise and Otherwise

Some men never know what it is to have a master and some marry for money.

* * * * *

The man who has nothing to regret probably has very little fun to remember.

* * * * *

Mondell says Congressman are underpaid. God be praised. Maybe they'll strike.

* * * * *

The world is getting better all the while. Very few people now say "as it were".

* * * * *

And another reason why grocery bills remain unpaid is because bootleggers won't charge it.

* * * * *

Democracy is a wonderful institution, but you don't hear anybody yelling; "Long live a Senator".

* * * * *

As one paces the board walk at the seashore and thinks of his hotel

bill, he is reminded of pirates and those who walked the plank.

* * * * *

Negotiations reach the critical stage no more frequently than they reach the hypocritical stage.

* * * * *

The melting pot is like hypnotism It can't get results without the consent of the other fellow.

* * * * *

When the loser smiles, it doesn't mean that he is a good loser. It means that he is a good actor.

* * * * *

If you are neither clever nor rich, you can cultivate the same feeling of superiority by being good.

* * * * *

If cigarettes really affect the brain no one should be permitted to smoke them except lounge lizards.

* * * * *

The optimist: "I believe I can cross in front of that car. The driver isn't watching where he is going."

* * * * *

It does our old heart good to see

a newly married couple buying a seven-passenger touring car.

* * * * *

No wonder the bride's mother weeps. She, better than any other, knows what is going to happen to the groom.

* * * * *

Unless the sex has changed, it didn't take Eve more than 24 hours to convince herself that Adam was to blame.

* * * * *

The less a man knows, the more consolation he finds in the conviction that he is a good judge of human nature.

* * * * *

In a little while now the ladies will be studying wave lengths in order to avoid getting their bathing suits wet.

* * * * *

Sense of humor: The quality that makes you chuckle when something happens to people you don't care anything about.

* * * * *

In the old days in ultimatum was an effort to start something; now it is a desperate effort to avoid starting anything.

* * * * *

If things go on at this rate the hateful capitalistic system soon will give Russians a chance to work and earn something to eat.

COUNCIL HELD FINAL MEETING

(Contined from page 1.)

Literature and Movie Films Committee, the convenor remarked that the posters at present displayed for the "Foolish Wives" pictures were "not any worse than usual," another lady giving as her opinion that they "looked like the title."

Review of Taxation.

A very concise and interesting resumption of her address on "Taxation," was given by Mrs. W. R. Morris, who devoted her attention during this meeting to a consideration of the income tax, which is at present levied only by federal and municipal authorities, but which business men regard as a possibility to supersede other provincial taxes in the future. Incorporated companies pay ten per cent income tax on all profits over $2,000 per annum, with an additional super tax on all profits over $5,000. "So that our incorporated companies, those that are making any profits at all, are paying a large amount of taxes," said Mrs. Morris, remarking that many manufacturing concerns at present were simply going along on their reserve funds, and that, when the turning point in business was reached, the buying public might expect to pay much higher prices than those prevailing just now.

The tax was explained, as it applies to individuals, those paying it being every single person with $1,000 per annum, or married person with $2,000 per annum, who ordinarily resides in Canada, lives here for 183 days in the year, is employed or carries on business here, or who is paid for services rendered in Canada. Exemptions include interest on Dominion of Canada war bonds that were issued "free of income tax," pensioners of the Great War, money made by speculation outside of the ordinary course of business, legacies, gifts and proceeds of life insurance policies, the latter being only taxable when invested in other ways.

Absolute exemption is given on $1,000, if unmarried, or a widow or widower, and $2,000 if married, or widow or widower with dependent children, or brother or sister under 18 years of age, or dependent parent or grandparent. A married woman having a private income of her own may claim a personal exemption of $2,000, but, in such case, the $200 exemption for each child may be claimed by either husband or wife, not by both. A husband and wife carrying on a business jointly are regarded as having one income, and not two separate incomes, with only one exemption for both.

Succession taxes, which are the taxes levied by the Government on inheritors from estates, were briefly touched on. Exemption is given up to $10,000. After that, the scale is managed according to the degree of relationship between the testator and the legatee. If a close relationship existed, the percentage of tax is lower, with a contrary procedure as the degree of relationship between them widens.

A warm expression of thanks was accorded Mrs. Morris for her interesting review on Taxation.

Piles

are usually due to straining when constipated.

Nujol being a lubricant keeps the food waste soft and therefore prevents straining. Doctors prescribe Nujol because it not only soothes the suffering of piles but relieves the irritation, brings comfort and helps to remove them.

Nujol is a lubricant — not a medicine or laxative—so cannot gripe. Try it today.

Nujol

For Constipation

Save 25 to 50%

on

FURNITURE and BEDDING

Pure Felt Mattresses.....$5.98
Iron Springs from.....$3.98
Iron Beds from.....$3.50
Brass Beds from.....$12.98
Steel Couch, with mattress, covered with denim or creton.....$11.98

M. FINE

427 George St, Phone 1714J

m.wf

Edwin Elcome

TAXIDERMIST

692 HARVEY STREET

PETERBOROUGH, ONT.

Heads, Birds, Fish, Etc.,

Mounted Artistically and Permanently.

MASKINONGE, BASS, AND TROUT OUR SPECIALTY.

New Centre Saturday Specials

Genuine Spring Lamb		Choice Quality Veal		Prime Beef	
Front Quarters	27c	Leg of Veal, per lb.	25c	Rib Boiling, per lb.	12c
Rack of Lamb	35c	Fillets	28c	Flank.	10c
Shoulder Chops	42c	Breast of Veal	10c	Brisket	8c
Loin Chops	48c	Veal Shanks	5c	Shoulder Steak	20c
Loin of Lamb	43c	Shoulder ROAST OF Veal	18-20	Chopped Steak	15c
Leg of Lamb	48c	Veal Chops	20-25c	Boneless Stewing Beef	15c
		Loin of Veal	23c		
		Rump of Veal	18c		

We Close Every Thursday Afternoon Until Sept. 1st

We Have a Fine Assortment of Cooked Meats.

NEW CENTRE MEAT MARKET

192 CHARLOTTE STREET TWO TELEPHONES 760

CANADIAN PACIFIC.

"Trans-Canada Limited".

Quickest Train Across the Continent

The "Trans-Canada Limited" leaves Toronto Union Station daily at 9.00 p.m. (standard time) arriving Winnipeg 10.15 a.m. second morning (37 hours), Calgary 10.15 a.m. third morning (61 hours), Vancouver 10.00 a.m. fourth morning, (88 hours). Carries latest improved equipment. 26d-162

The German race is supposed to have migrated from Asia.

The newst idea for hats is a heat-prof lining.

In England the adoption of children cannot be legally secured.

ROOFINGS AND SHINGLES FOR SALE and all kinds of Waterproofing, Tars, Pitch, Felts, Etc., at—

ROOFING SUPPLY STORE

440 Water Street. Phone 775

A. McLEOD mwf

JASPER PARK LODGE FORMALLY OPENED.

JASPER PARK, Alta., June 16 (Canadian Press). Jasper Park Lodge the new summer resort erected by the Canadian National Railway in the mountain park of that name, was formally opened yesterday, when Mrs. H. C. Fleming, of San Francisco, the first guest to register, unfurled the Union Jack, which John M. Imrie, of the Edmonton Daily Journal, thereupon hoisted to its position in front of the main building.

W. E. Duperow, general passenger agent of Prairie Lines, presided over the formal ceremony, which was witnessed by a large gathering of tourists and newspaper men and of Canadian National officials from Toronto to the Pacific Coast, and from the United States.

Accommodation is provided for more than sixty guests in log cabins erected on the shore of Lake Beauvert, and additions will be made from time to time as they are required.

WILSON'S "The National Smoke"

BACHELOR

Still the Most for the Money 10c.

ANDREW WILSON & CO TORONTO AND MONTREAL

Shoe Bargains That Are Bargains!

TWO HUNDRED PAIRS LADIES' WHITE CANVAS PUMPS, $1.00

This includes everything in white canvas that have high heels. The Shoes are made of the finest quality canvas and have hand-turned soles. Your choice of Plain Pumps or Pumps with Buckles. Also a few pairs of Oxfords in small sizes. All have high heels. Sizes 2 to 7. Regular to $6.00, for..... $1.00

LADIES' PATENT ONE-STRAP AND BUCKLE SHOES AT $3.50

Made on the newest last, with broad toe and flat heel, of fine patent leather. They fasten with one strap and buckle. Sizes 2½ to 7. Saturday..... $3.50

LADIES' SILK LISLE HOSE, 50c

First quality, guaranteed Silk Lisle Stockings, in black, white, brown and navy. Sizes 8½ to 10, 50c

LADIES' SILK HOSE, 75c

First quality, in white, black, brown and navy. Sizes 8½ to 10..... 75c

MEN'S "REGAL" BOOTS, $6.50

Your choice of all leathers and lasts. A guarantee of entire satisfaction goes with every pair. We carry them in all shapes and sizes from 5 to 11. Sale price..... $6.50

MEN'S "REGAL" OXFORDS, $6.00

Your choice of black or brown calf or black kid, on the new squared toe last. All have leather soles and rubber heels. Sizes 5 to 10. Widths A to E. Sale price..... $6.00

D. Zacks

424 GEORGE STREET.

PETERBORO, DURHAM, VICTORIA, HASTINGS AND NORTHUMBERLAND---PAGE FOR DISTRICT READERS

THE DAY'S DOINGS AS RECORDED BY THE EXAMINER'S STAFF OF CORRESPONDENTS

Rich in Fragrance and Flavor.

SEAL BRAND COFFEE

Sold only in ½, 1 and 2 lb. airtight tins.

Whole, ground or fine ground for Tricolator or percolator use.

CHASE & SANBORN, Montreal.

NEWS OF HASTINGS AND THE DISTRICT.

Wedding of Local Interest. Personal Mention. Baseball Game.

HASTINGS, June 16.—A wedding of interest locally was celebrated on Wednesday, 14th, at the home of Mr. and Mrs. Albert Brooks, when their daughter, Margaret, became the bride of Mr. Lynn Venters, of Lindsay. The ceremony was performed by Rev. M. L. Hinton, pastor of the Methodist church, under an arch of evergreen and white flowers. The bride looked charming in a lovely gown of white satin trimmed with pearls and wore the conventional bridal veil caught up with orange blossoms, carrying in her hand an exquisite bouquet of white carnations and ferns. The bridesmaid was Miss Ruth Brooks, sister of the bride, who was groomed in white organdie, and carried a beautiful shower bouquet of pink rosebuds and fern. The groom was supported by Mr. Harry Gregg.

Promptly at 10.30 a.m. the bride entered the parlor, leaning on the arm of her father and took her place under the arch.

At the conclusion of the ceremony and customary congratulations, the bride led the way to the dining room wher a sumptuous wedding dejeuner was served after which the happy couple were escorted to the G.T.R. station, where they boarded the one o'clock train for a honeymoon trip, when they will visit Toronto, Niagara and points west, returning will take up residenec in Lindsay.

Mr. and Mrs. Venters have a host of friends who join in wishing them a long life of unalloyed bliss.

Funeral Wednesday.

The funeral of the late Mr. Blakely Shaw was held on Wednesday and was well attended. Place of interment, Trent Valley cemetery.

Dr. J. H. Hess and son Clifford were in Oshawa on Wednesday.

Mr. and Mrs. Gordon Faux are visiting friends in Westwood.

Mr. and Mrs. V. German and Mr. and Mrs. Alex Smith took in the trip to Rochester on Wednesday.

Went to Ball Game.

A number of Hastings people motored to Warkworth on Wednesday and enjoyed the league ball game between the Warkworth and Hastings teams. The score was 12-7 in favor of Warkworth.

Miss Pearl Parker spent Wednesday in Peterborough.

Mr. Wm. Taylor of Perth, is holidaying with friends here.

Mr. Tom O'Neil has purchased a new car from the Hess garage.

Miss Jessie Wilcox was in Warkworth on Wednesday.

Mr. John Gibson has purchased a new car from the Hess garage.

Best of all Fly Killers 10c per Packet at all Druggists, Grocers and General Stores

FED THE BALL TEAM.

MILLBROOK, June 16.—The local management gave the ball teams a treat of strawberries, ice cream and cake at the 'Waverley' after the game on Wednesday evening, before the Bethany players left for home.

Quite a number drove over from the latter town to attend Wednesday's game. The gate receipts were between $50 and $60, with probably 400 people on the grounds. Sisson's pluck in going on with the game after being accidentally struck by the first ball thrown, and bady cut in the head, won expressions of commendation from friends of both teams. The game was considered the best of the series yet played in the C.M.E. League. Next game, Millbrook at Omemee on Thursday, June 22nd, and Mt. Pleasant at Bethany the same date.

HAVELOCK WON BY BIG MARGIN.

Trimmed Peterborough Lacrosse Team to the Tune of 10-1.

HAVELOCK, June 16. —In a Junior O.A.L.A. game between Peterboro and Havelock in the local park resulted in an easy win for Havelock by the score of 10-1.

The result of the game was at no time in doubt the locals showing superior play in stick handling and combination from the start, Peterboro checked hard on the first period and managed to keep the locals to 2-1, however the second period found the vistor's goal tender trying to stop seven which went by the period ending 7-1 for Havelock. Le Barr replaced Meyette in goal for Peterboro and saved some sure goals. B. Bunkman for Havelock, was the star scoring five of the ten goals. Peterboro was strong on the defence, but very weak on the home. However, they are a sturdy hard working bunch and will be strong contenders with a little more experience.

Mr. Harcourt handled the game in good style.

The teams lined up as follows:

Havelock

Davidson, J. Hooper C. Breman, L. Plunkett, McKenzie, O'Brien, Woods, D. Brennan, Bunkman, H. Buchanan, B. Anderson, H. Brown spare.

Peterboro

Meyette LeBarr, D. Miller, Miller, Ward, Mein, Hormal Hay Johnstone, Curtis, Stacey.

IRISH FREE STATE.

LONDON, June 15.—(Canadian Press).—The constitution for the Irish Free State, in the shaping of which unexpectedly good progress has been made, will be made public to-morrow, it was announced by Winston Churchill, Colonial Secretary, in the House of Commons today. The constitution conforms with the Anglo-Irish treaty, Mr. Churchill said.

GROWING children need to be watched carefully for constipation, biliousness, feverishness, etc., for these so often turn into serious ailments. Miss Gertrude Steeves of St. Steven, N. B., and her baby sister found no relief until the mother heard of Dr. Caldwell's Laxative Syrup Pepsin and gave it to them. Now Miss Steeves writes both are well and all in the family use it.

DR. CALDWELL'S LAXATIVE SYRUP PEPSIN

FOR CONSTIPATION

Bring a bottle of Dr. Caldwell's Laxative Syrup Pepsin into your home. A dose costs less than a cent. The formula is on the package, a vegetable compound of Egyptian Senna and other simple but wonderfully effective laxative herbs with pepsin.

HALF-OUNCE BOTTLE FREE

Few escape constipation, so even if you do not require a laxative at this moment let me send you a Half-Ounce Trial Bottle of my Laxative Syrup Pepsin FREE OF CHARGE so that you will have it handy when needed. Simply send your name and address to Dr. W. B. Caldwell, 21 Front Street, Bridgeburg, Ont. Write me today.

REGULAR MEETING HAVELOCK COUNCIL.

Monday, July 3rd, Will Be Observed As a Holiday. Accounts Passed.

HAVELOCK, June 16. — The regular June meeting of the Town Council was held on the 5th inst., when all members were present.

At the request of the Norwood Reunion Association, the Council decided to authorise the Reeve to proclaim Monday, 3rd July, as Dominion Day, instead of observing it on the 1st of July, which is, of course, a Saturday.

A communication was received from the School Board notifying the Council that the sum of $2,500 was required for the purpose of putting a new roof on the north wing of the school.

On the motion of Councillors Scott and Mathison, the Clerk was instructed to have Mr. Ghent prepare a by-law to raise the $2,500 by ten-year debentures at 6 per cent. interest as soon as possible; and when ready, a special meeting will be called and the by-law given its first and second readings, so that the ratepayers may vote on it at as early a date as possible.

On the motion of Councillors Mathison and Hooper, the Reeve was authorised to make the best possible arrangement possible with the county road superintendent in regard to fixing the road at the Gravel Pit.

Want Readjusment.

A deputation of ratepayers from S. S. No. 15, Belmont, headed by Reeve Breckenridge, appeared before the Council, and asked that body to take immediate steps to have a readjustment made in the equalisation of the valuation of the Union School Section, as under the present 4 per cent. assessment they were paying far too exorbitant a tax for school purposes.

Nothing was done in the matter of the request, as the legal date for an adjustment expired on 1st June, but it is altogether probable that next year the grievance will be adjusted by the assessors of the two municipalities.

Accounts Passed.

Pay Sheet No. 6 for June was ordered paid as follows:

Jas. Scott, fees, work at hall,	$ 46.75
P. McAndrew, salary	75.00
A. McKay, work on streets,	4.50
S. Clark, work on streets	5.75
P. Johnston, work on streets	3.45
New York, and th Westchester	
O. Hubbell, work on streets,	.30
Treas. of Ontario, war tax..	24.30
Bank of Toronto, interest on loan	22.30
School Board	$1000.00
Hydro Comm., hall lights..	18.48
C. Brewster, part pay hall work	180.00
W. B. Ritchie & Son, acct.	28.22
W. T. Curtis, shades for hall	41.50
G. Alley, removal night soil from hall	10.75
Barnard Stamp Co., dog tags	4.53
Houston Co., hall lumber ..	145.57
C. W. Corn, street work	22.00
W. Rice, street work	5.70
D. Zufelt, street work	18.00
F. Parcels, work on street ..	11.70
G. Moore, street work	7.50
K. McGill, street work	3.90
C. Taylor, street work	1.50
D. Anderson, street work....	1.50
H. Ellis, street work	1.05
W. Parcels, street work	6.00
A. M. Buchanan, hall work,	6.00
Dr. Holderoft, att. Medical Convention	41.40

Council adjourned until Wednesday, 5th July, or at the call of the Reeve.

Best for babies

Free booklet on the care and feeding of babies Send for it.

Borden's EAGLE BRAND Condensed Milk

The Borden Co., Limited MONTREAL

A GREAT REMEDY

Dr. Henderson's Herb Tablets are composed of roots, barks and herbs, and are a natural remedy for rheumatism, constipation, eczema, stomach, kidney, liver and nervous troubles. If they fail to effect a cure, we gladly refund your money. The fact that we have not been called upon to refund one dollar in the last year is evidence of their great curative qualities. If you have never tried them, send at once for a box.

25c., 50c. and $1 a box, at Bond's Drug Store, and the Warne Drug Co., Peterborough, Ont.

CAMPBELLFORD PERSONALS

CAMPBELLFORD, June 16 — Miss Rushbrook of Markham, is visiting at the home of her sister, Mr. Frank Davis. Miss Rushbrook recently graduated from the Kincardine General Hospital.

Mr. George Benor of Peterboro, is in town this week on business.

Dr. Gordon of Stirling, and Dr. Armstrong of Warkworth were in town on Wednesday attending the the medical convention.

Mr. D. S. Archer is in New York state attending the funeral of his sister, Mrs. Fisher. The deceased was also a sister of Mr. James Clark and Mrs. E. Williamson of town.

Mr. Will Skitch of Calgary, is visiting his parents Mr. and Mrs. E. Skitch.

The medical association of North umberland and Durham met in convention on Thursday, afternoon and evening at the Public Library. There was a large attendance and matters of interest were discussed.

Mr. and Mrs. G. W. Long of Hamilton, are visiting their daugh ter, Mrs. C. W. Smith.

Mr. and Mrs. Wesley Sweet returned on Sunday from a motor trip to Kingston, Napanee, Tamworth.

PREVENT STANDARDIZING PARTS.

(Canadian Press.)

OTTAWA, June 15. — Charges against manufacturers of agricultural implements were made to-day before the House committee on agriculture. Western embers of the committee asserted that the manufacturers frequently made changes in parts of agricultural machinery in order to prevent specialty companies from making repair parts.

PETERBORO U.F.O. CLUB ON PICNIC.

Farmers Left Haying Long Enough to Have an Enjoyable Afternoon.

The Peterborough U.F.O. Club held its first annual picnic at Brailey's school house, North Monaghan, yesterday afternoon and evening and on account of the splendid weather and the co-operation and enthusiasm of the farmers, their wives and the young people, success crowned the club's efforts. It was thereupon decided to hold a similar picnic every year and on account of the central location of the school house, the facilities for sports and the abundance of water and shade, Brailey's school house will likely be the picnic ground chosen each year.

Automobiles laden with farmer folk began arriving not long after dinner and a steady stream of vehicles of all kinds brought people to the grounds all afternoon. Many persons were unable to be on hand in the afternoon but did not miss supper. During the afternoon sports were held, races were run off and the ladies were busy getting ready the supper which was of an abundant nature and prepared with skill and taste.

Not only were members of the club present but many people from the city and from surrounding villages and townships. "I never saw so many strangers," remarked one farmer. "I don't know half the people that are here." If they did not know everpone, however the difficulty was soon overcome, for a spirit of friendliness prevailed and the club members went to considerable effort to make everyone feel at home. The officers had a busy time arranging the sports and considerable credit is due President Howard Quinn, Secretary S. Cann, H. Webber, C. Moore, E. Butler and others who had charge of the arrangements.

The Peterborough Club embraces a membership from the townships surrounding Peterborough within a radius of practically five miles. There were therefore farmers present from Smith, North Monaghan, Otonabee and Douro. There was some doubt among the farmers that Brailey's was a suitable place for the picnic, but the grounds proved so adaptable that it was urged as the annual picnic ground.

A booth operated by the ladies did a land office business and a gentleman at a concession where one was invited to "Kill the Kat" by knocking it over with a baseball met with a pleasing patronage. Farmers too mature for baseball took to quoits and some interesting games were played. The premier event of the day was a baseball game between two Smith township teams in which the strenuousness of the conflict was only limited by the size of the grounds.

CLEANLINESS IS HEALTH

GILLETT'S LYE is one of the most useful and economical artides on the market.

"Let Gillett's lye do it" is a common expression among those that are familiar with its many uses.

Read the directions under the wrapper.

GILLETT'S LYE EATS DIRT

MADE IN CANADA.

FLOOD OF SELLING ORDERS.

NEW YORK, June 15 (Canadian Press). — Secondary reaction which professional interests have been predicting apparently came to pass after midday when the market declined perceptably under the flood of selling orders. Few of the active industrials escaped losses of two or more points with the recession quite acute in a number of instances.

Marine Preferred slumped 9 1-4, Gulf Steel 5, Davison Chemical 4 3-4, Standard Oil of New Jersey 4 1-2, Famous Players 4, and Crucible Steel, American International, and Atlantic Gulf 3 to 3 1-2 points.

X-ray burns are treated the same as those from flame.

OAK HALL : CHANCE OF OWNERSHIP SALE

There's a whole flock of bargains here, for shrewd buyers. There's no better Clothing, Hats, or Furnishings than you'll find in Oak Hall Stores. The only reason for our unusual price inducements is—$800,000 is a large deal to finance. The new ownership decided to make this sale

The Greatest Bargain Giving Entertainment Ever Held in the City

In order to reduce the stock, get more ready money, and make new customers. : : :

Boys' Suits $6.75

Several broken lines Norfolk Suits, dark brown and heather mixtures. Sizes 25 to 34. Well made. Good linings. Full-sized bloomers; governor fasteners. Some have 2 bloomers $6.75

Boys' Suits $8.75

Several choice tweeds in dark grey and brown Norfolk styles. Well made. Good linings. 2 bloomers. Your choice, $8.75

$10.75

A better grade Norfolk Suits. Good assortment cloths and styles to choose from. Full bloomers; governor fasteners. Most have 2 bloomers $10.75

$12.75

Choice tweeds and worsteds. Some blues in the lot. The very best styles and models. All sizes. Some have 2 bloomers, and belt of same goods. Your choice for .. $12.75

Men's Suits $13.75

Here is where small men get in strong on a real suit at a real bargain. This is a broken lot of suits. Sizes 35 and 36; a few up to 39. These are good tweed suits and sold regular as high as $23.50 ..... $13.75

Men's Suits $18.75

At this price we cover pretty well every size from 36 up, but not all sizes in any line. These suits are value from the outside clean through, nothing skimped or overlooked. Mostly dark tweeds, but all good ones. Sold regular up to $35 .. $18.75

Men's Suits $27.50

The newest and best models in young men's and every age men's Spring Suits. Fine tweeds and worsteds, in plain and fancy weaves; brown, blues and mixed tweeds. These are real value at present price, but all reduced for the sale from as high as $45.00 to $27.50

Odds and Ends

For Quick Clearance

Many of these lines are running low and cannot be replaced at near the sale prices, so come and get your share.

Boys' Tweed Bloomers	$1.95
Boys' Plain Knickers (34 only)	49c
Boys' Bloomers (broken sizes)	49c
Children's Overalls and Cotton Bloomers, 3 to 6	45c
Boys' Khaki Bloomers	69c
A Few Cotton Pants (3 to 5)	29c
Children's Coverall Suits	$1.29
Boys' Blouses	89c
Boys' Chambray Shirts, 12½ and 13 ..	69c
Boys' Wool V-Neck Jerseys	$1.45
Men's Black Sox, Cashmerette	25c
All-Wool Cashmere Sox	59c
Silk, Lisle and Cotton Sox	49c
Fine Quality Work Shirts	$1.00
Men's Straw Snap Brim Hats	69c
Men's Straw Snap Brim Hats	95c
Men's Caps, extra fine quality, 98c &	$1.49
All-Wool Bathing Suits	$3.95
Men's Fine Shirts	$1.59

You Men, With an Eye For Real Values!

If you are one of those men who like to get better clothes than ordinary, we want you to see these Sanford Suits. They are sample suits, and suits made from our custom tailoring cloths.

$33.75

The value you can judge for yourself. We say they are the best values offered. Cloths, styles, workmanship and linings are of the very best. They are worth up to $45.00, and while our sale is on, your choice $33.75

Toronto (2 Stores) Brantford Peterboro Hamilton London Windsor Welland St. Catharines Galt St. Thomas Owen Sound

ASK ANYBODY WHO HAS MADE A PURCHASE HERE SINCE OUR SALE BEGAN THEIR OPINION OF OUR SALE. THEY'LL TELL YOU. IT'S A CLOTHING BUYERS GREAT OPPORTUNITY. COME SATURDAY ANY TIME, FOR WE HAVE MANY A "SNAP" FOR YOU.

OAK HALL, GEORGE STREET PETERBORO

HASTINGS WON FROM MARMORA

Both Teams Put Up a Good Game of Lacrosse —Score Was 14-5.

MARMORA, June 16. — Hastings defeated Marmora in a one-sided game at Marmora on Thursday afternoon. This was the opening of the first Junior O.A.L.A. game at Marmora.

Hastings played a good brand of lacrosse, and had the home team played off their feet all through the game.

Clement was the best for the home team, and Hastings had no stars, as all the boys played a good brand of lacrosse.

The teams:

Marmora—C. O'Neill, J. Brady, S. Clement, J. Clement, J. McCullough, G. McWilliams, W. Auger, R. Dud, B. Brown, P. Clement, H. Bleeker, J. Cross.

Hastings—C. Whitred, W. Tate, W. Whitred, B. Richardson, S. Stevenson, H. Walsh, O. Cruickshanks, J. Gould, K. Cruickshanks, F. Scriver.

Referee—E. Somerville, Campbellford.

Penalty line keeper — R. A. Cole, Campbellford.

Timekeepers—L. Hart and C. Heagle, Campbellford.

Score by periods.

1st quarter	7-0
2nd quarter	8-1
3rd quarter	10-2
4th quarter	14-5

MILLBROOK WON BASEBALL GAME

Defeated Cavanville Team by a Score of 11 to 9

MILLBROOK, June 16. — The annual garden party in connection with the Carmel Methodist Church was held at that appointment on Thursday afternoon, 15th June, with fully 200 people in attendance. The Millbrook Band furnished music during the earlier part of the evening, and games, races, etc., provided entertainment for the younger folk. A satisfying tea was served about 6 p.m., and following this a ball game between Cavanville and Millbrook, which resulted in a score of 11-9 in favour of the latter team, proved a decided attraction.

The line-up was as follows:

Cavanville—F. Henry p, F. Martin c, M. McDowell 1b, B. Robinson 2b, D. Johnston 3b, C. Nattrass ss, E. Touchburn rf, R. Lough lf, F. Harkness cf.

Millbrook—F. Russell p, W. Needler c, L. C. Russell 1b, E. C. Richards 2b, L. Gray 3b, H. Nattrass ss, G. Sayles rf, H. Lancashire lf, A. Thorne cf.

Umpire—Mr. John Cathcart, of Cavan

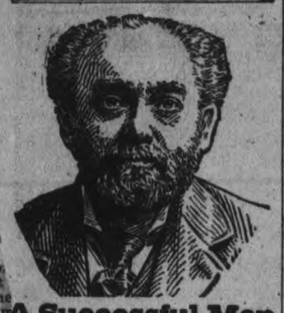

A Successful Man

Among the notable professional men of this country who achieved great success along strictly legitimate lines was Dr. R. V. Pierce. Devoting his attention to the specialty of women's diseases, he became a recognized authority in that line.

Over fifty years ago this noted physician gave to the world a Prescription which has never been equaled for the weaknesses of women. Dr. Pierce, of Buffalo, N.Y., since found out what is naturally best for women's diseases. He learned it all thru treating thousands of cases. The result of his labor was a medicine called Doctor Pierce's Favorite Prescription. This medicine is made of vegetable growths in nature surely intended for backache, headache, weakening pains, and other the many disorders common to women in all ages of life. Women who take this standard remedy know that Dr. Pierce's Favorite Prescription they are getting a safe woman's tonic of good that druggists everywhere sell in both tablet and fluid form.

Send 10c to Dr. Pierce's Branch Laboratory in Bridgeburg, Ont., for trial package tablets.

GOOD BERRIES CAMPBELLFORD

Twenty Cents a Box — Bowlers Open Season— Campbellford News.

CAMPBELLFORD, June 16. — Local growers are supplying the Campbellford stores with some of the finest strawberries ever seen on this market, which are in great demand at 20c a box.

Bowling News.

Thanks to the untiring efforts of Mr. Joseph Wilkinson, the bowling lawn was in splendid shape for the first schedule game, which was run off Tuesday evening. The lighting system has also been improved, and judging by the crowds present a keen interest is taken in this popular sport.

Navigation Notes.

The speedy motor launch, "Bill Brewster," has changed owners, and will run in the colors of Charles Davidson at the annual regatta.

The big McKeel scow arrived in port Thursday morning with a cargo of hardwood, consigned to the Fould's yards.

Mrs. Chas. Davidson and Miss Nelson Stone arrived home Thursday afternoon from a pleasant visit to Rochester, N.Y.

Store Burglarized.

Walter Wiggins reports that his store was broken into on Wednesday night and a quantity of merchandise removed. Chief Duncalf is on the trail.

Attend Funeral.

Mr. and Mrs. L. A. Denike motored to Stirling to attend the funeral of a relative.

Personals.

The many friends of Dr. O. C. Watson will be pleased to hear that his condition has improved, and that he was able to sit up for a while on Thursday.

Mr. William Skitch, from the West, is visiting his parents.

Mr. and Mrs. C. W. Smith arrived home Thursday afternoon, after a pleasant visit in Rochester, N.Y.

Mrs. Gordon Douglas and her little daughter, of Toronto, are visiting at the home of her mother, Mrs. Chas. Dunk.

Mr. James A. Stewart has purchased a fine new Studebaker touring car.

Bradford lacrosse team will meet Campbellford at the Fair Grounds July 1st.

Miss McKay, of the High School staff, has resigned her position and is leaving for Toronto. She will be succeeded by Miss Dafoe, of Madoc.

DISASTROUS FIRE.

Twenty Thousand Summer Residents Homeless at Bungalow Colony.

NEW YORK, June 16.— (Canadian Press.)—A fire swept the seashore bungalow colony at Averne between Rockaway and Far Rockaway last night and between six hundred and seven hundred summer residences and hotels valued at about four million dollars, were burned to the ground, rendering about twenty thousand peolle homeless.

Millbrook News.

MILLBROODK, June 16. Canadian Press. — Mr. Odell of Cobourg is presiding at the Lower School departmental examinations here this week; next week he will also be in charge while the Middle School candidates are writing. Mr. Odell is recovering satisfactorily from the accident by which his left shoulder was badly fractured last winter.

Mrs. Dickson and her little daughter, Yvonne, of Cannington, are the guest of Mr. and Mrs. Ross Edmunds this week.

Miss Marjorie Smith, B.A., who has been attending College of Education, Toronto, arrived home on Tuesday for the holidays.

Mrs. Walter Williamson and her daughter, Norma, of Leader, Sask., who has been visiting her parents, Mr. and Mrs. G. Locke, for some weeks, left on Saturday for home, intending to remain over Sunday with her brother, Mr. Norman Locke in Hamilton. Her cousin, Miss Alma Locke of Toronto is accompanying Mrs. Williamson for an extended visit with friends in the west.

STERLING RATES.

MONTREAL, June 16.—(Canadian Press.)—Sterling exchange rates were quoted here yesterday: Sterling demand 4.5056; cables 4.5082.

BOTNICK'S STARTLING OUTFITTING SALE

Has lived up to every advance notice. The Bargains are most remarkable, the goods of the very highest character, and the response has been most enthusiastic. To stimulate the outflow, especially for this week-end, we have clipped off another slice of the bargain prices, and we can prove to our customers that such values cannot be equalled elsewhere. Give us a chance to show you, then judge for yourself.

LADIES' HIGH-GRADE NAVY BLUE SERGE AND TRICOTINE SUITS, silk lined, well tailored, latest styles. Regular $35.00 to $45.00. Sale prices..... $24.98 and **$19.50**

Just a few of LADIES' AMERICAN VELOUR SPRING COATS, latest colors and styles, to clear at this Sale at a sacrifice price. Regular $22.00 to $35.00. Sale prices..... $19.50, $14.98 and **$9.98**

A beautiful line of LADIES' SILK CREPE DE CHENE AND CANTON CREPE DRESSES. Regular $22.00 to $35.00. Sale prices, $19.50, $14.98 and **$9.98**

One line of LADIES' GINGHAM JUMPERS, beautiful shades. Regular $2.25. Sale price..... **$1.19**

LADIES' WHITE FLANNEL SPORT SKIRTS. Regular $7.50. Sale price..... **$4.98**

A nice assortment of LADIES' NET, LACE AND EMBROIDERY COLLARS, latest styles. Regular $1.25 to $2.00. Sale price..... 98c, 69c and **49c**

LADIES' FLANNEL AND SERGE JUMPERS. Regular $7.50 ..... Sale Price **$3.98**

A large assortment of LADIES' PRINT AND GINGHAM STREET AND HOUSE DRESSES. These Dresses are a manufacturer's clearing line, purchased at a very low price, on account of the large quantity. Regular $2.50 to $5.00. Sale prices..... $1.98, $1.69 and **$1.29**

Another line of beautiful GINGHAM, VOILE AND ORGANDY DRESSES, just received, beautiful styles and smartly trimmed. Regular $6.50 to $12.50. Sale prices..... $5.98, $4.98, $3.98 and **$2.98**

A few LADIES' SHANTUNG SILK AND PALM BEACH SUITS. Regular $15.00 to $25.00. Sale prices..... $9.98 and **$4.98**

CHILDREN'S COMBINATION DRESS AND BLOOMERS, made of good quality gingham. Regular $2.75. Sale price..... **$1.49**

LADIES' BLUE AND BLACK LONG SILK GLOVES, small sizes only. Regular $1.50. Sale price..... **49c**

A nice assortment of TABLE OILCLOTH, in different patterns. Regular 75c. Sale price..... **45c**

LADIES' SILK AND WOOL SWEATERS AND SMOCKS, nicely trimmed in different shades. Regular $5.50 to $10.00. Sale prices..... $4.98, $3.98 and **$2.98**

LADIES' NET WAISTS, just the kind to wear with jumpers for warm weather. Regular $2.50. Sale price..... **$1.49**

LADIES' AND CHILDREN'S SUMMER VESTS. Sale price..... **19c**

LADIES' CREPE BLOOMERS, in pink, white and mauve, large sizes. Regular $1.65. Sale price..... **98c**

LADIES' WHITE UNDERSKIRTS, lace and embroidered bottoms. Regular $1.75. Sale price..... **98c**

LADIES' FINE QUALITY SILK HOSE, in all shades. Regular $1.25. Sale price..... **69c**

LADIES' PURE SILK HOSE, in all shades. Regular $3.00. Sale price, **$1.49**

LADIES' SILK CAMISOLES, in black, navy, white and pink. Regular $1.75. Sale price..... **98c**

Large assortment of D. & A. BRASSIERS. Regular 75c to $1.50. Sale prices..... 69c and **49c**

LADIES' SUMMER GLOVES, in black and white. Regular 35c. Sale price..... **15c**

LADIES' BLACK AND WHITE SILK HOSE, good "seconds." Regular $1.00. Sale price..... **49c**

Just received, 100 LADIES' PALM BEACH JUMPERS, in five different shades and all sizes. Regular $3.00 to $4.00 ..... Sale Price **$1.98**

LADIES' SILK WAISTS. Regular $3.00. Sale Price **$1.49**

LADIES' TRICOLETTE, GEORGETTE, CREPE DE CHINE SMOCKS AND WAISTS. Regular $7.50 ..... Sale price..... $2.98 and **$3.98**

LADIES' STAMPED PINK AND WHITE NIGHT DRESSES. Regular $1.50 to $2.00. Sale Price ..... 98c and **75c**

CHILDREN'S HEAVY CHAMBRAY ROMPERS, different shades, well made. Regular $1.00. Sale price..... **69c**

LADIES' WHITE VOILE SMOCKS and WAISTS. Reg. $2.00. Sale Price **98c**

LADIES' CREPE KIMONAS, silk embroidered, in different shades. Regular $5.00. Sale Price **$2.98**

LADIES' AND CHILDREN'S COTTON HOSE, Black, White and Brown..... Sale Price **19c**

LADIES' D. & A. GUARANTEED CORSETS. Regular $1.75 ..... Sale Price **98c**

FRONT-LACED GODDESS CORSET and Elastic Girdle. Regular $3.50 to $5.00. Sale Price ..... $2.98 and **$1.98**

LADIES' CORSET COVERS. Regular. Sale Price **39c**

A large assortment of MISSES' AND CHILDREN'S HIGH-GRADE ORGANDIE AND VOILE DRESSES, in different shades. Regular $4.50 to $6.00 ..... Sale Price ..... $3.69 and **$2.98**

LADIES' HOLEPROOF SILK HOSE, in black and brown, ribbed tops, heavy silk. Regular $2.50. Sale Price..... **98c**

TURKISH TOWELLING. Regular 25c yard. Sale Price **19c**

BATHING SUITS—Sale Price ..... $1.49, 98c, and **85c**

LADIES' AND MEN'S PURE WOOL BATHING SUITS. Regular $7.50. Sale price..... $3.98 and **$4.98**

MEN'S WEAR

MEN'S DARK STRIPE AND KHAKI PANTS. Regular $3.00. Sale Price **$1.98**

MEN'S UNION-MADE OVERALLS. Regular $2.00. Sale Price **$1.29**

BOYS' WASH SUITS. Regular $1.50 ..... Sale Price **98c**

A beautiful line of MEN'S DRESS SHIRTS, made by Dominion Shirt Co. A full range in different shades and qualities. Regular $2.00 to $6.50. Prices all cut in Half.

A large variety of BOYS' SUITS, sizes from 4 to 10. Regular $6.50. Sale Price **$3.98**

MEN'S AND BOYS' BATHING SUITS. Regular $1.50 and $2.00. Sale Price ..... $1.49 and **98c**

MEN'S BALBRIGGAN UNDERWEAR ..... Sale Price **69c**

BOYS' JERSEYS—Regular 75c ..... Sale Price **49c**

One line of MEN'S BLUE SERGE SUITS. Regular $22.00. Sale price..... **$11.98**

Another line of MEN'S TAILOR-MADE INDIGO DYE BLUE SERGE SUITS. Regular $25.50. Sale price, **$19.50**

One line of MEN'S WORSTED SUITS, tailor-made. Regular $35.00. Sale price..... **$17.50**

MEN'S HEAVY-WEIGHT "BIG B" AND "SNAG-PROOF" OVERALLS. Regular $2.75. Sale price..... **$1.49**

MEN'S WORK AND DRESS SHIRTS, made of good dark materials and stripes, khaki shades. Regular $1.50. Sale price..... **89c**

Millinery! Millinery!!

Ladies' and Children's Summer Hats. About two hundred seasonable hats for ladies, misses and children, on sale at 10 cts. on the dollar.

Other lines of hand-made mohair and maline Sport Hats. Reg. $4.50 to $10. Sale price ..$1.98, $2.98, $3.98

Be sure and get a new hat, as you can buy a $5 hat for 50c

LADIES' BROWN AND BLACK PATENT LEATHER SHOES

Numbers of pairs of Ladies' Brown Calfskin and Black Patent Leather 2-Strap Shoes, all sizes, low heels. Reg. $5. Sale price. $1.98

BOTNICK BROS.

480-432 GEORGE STREET

BOOTS AND SHOES

A beautiful line of LADIES' HIGH-GRADE PLAIN WHITE CANVAS SHOES and combination of black patent and white and brown and White. Regular $4.50 to $5.50. Sale Price **$2.98**

A nice variety of LADIES' BLACK AND BROWN BUCKLED SHOES. Regular $5.00. Sale Price **$2.98**

A beautiful line of LADIES' PATENT LEATHER TWO-BUCKLE SALLY SANDALS, Goodyear welt; also One-Buckle Suede Shoes. Regular $7.50. Sale Price **$4.98**

LADIES' CANVAS HOUSE SLIPPERS, leather soles and heels. Regular $1.50. Sale Price **98c**

LADIES' WHITE CANVAS PUMPS, high and low heel. Regular $2.00. Sale price..... **98c**

LADIES' SUEDE BEDROOM SLIPPERS, rubber heel. Comfortable for warm weather. Regular $2.75. Sale price, **$1.49**

One line of CHILDREN'S RUNNING SHOES, sizes 3 to 4½. Regular $1.00. Sale Price **49c**

MEN'S BLACK ELK WORK BOOTS, sizes 9 and 10. Regular $5.50. Sale price..... **$2.98**

MEN'S BLACK AND BROWN OXFORDS AND BOOTS, in different shades, Goodyear welt. Regular $7.50. Sale Price..... **$4.98**

MEN'S DRESS BOOTS, made of box kip and calf, in black and brown. Regular $5.00. Saturday special..... **$3.49**

MEN'S HEAVY WORKING BOOTS. Regular $5.50. Sale Price **$3.49**

BOYS' BOOTS—Sizes 1 to 5 ..... Sale Price **$2.98**

HUNDRED OF MORE SPECIALS OFFERED AT EQUAL REDUCTIONS FOR THIS GREAT SALE IN LADIES', GENTS', MISSES', BOYS' AND CHILDREN'S FOOTWEAR.

Grain, Cattle & Produce Markets

PETERBOROUGH MARKETS.

Grains.—Marquis and fall wheat, $1.30; barley, 65c; oats, 45c; buckwheat, 75c; flour, half bbl., $4.25; pastry flour, 24 lb. bag $1.05 and $1.10; California navel oranges, 40c-$1.20; grape fruit, $1.20-$1.80; lemons, 40c and $1.10.

Vegetables—Potatoes, wholesale, $1.25 bag, retail $1.40 bag, 25c peck; good beets, 15 cents a bunch; leaf lettuce, 5 cents and 10 cents bunch; cabbage, 7-8c lb.; beans, $3.75 bush.; onions, imported 15c. home grown 10c; parsley, 5; imported tomatoes, 25c lb; hothouse, 50c lb; green onions, 5c bunch; carrots 15c bunch cucumbers 10-15c, hothouse 25c; radishes, 5c; egg plant, 25c; asparagus, 15c; new potatoes, 20-25c measure; spinach, 20c lb.; string beans, 20c lb.; Bermuda onions, 15c lb.; new peas, 20c lb.

Hides and Wool—Cow hides heavy 5c; light 7c; horse hides, $2.00-$2.25; calf skins, veal, 10c; kips, 8c; sheep skins, 50-75c; lamb skins, 40-50; fine wool, 15c; medium wool, 12c; coarse wool, 8c.

Dairy Products — Creamery butter, 30-33; dairy butter, 29-32c; oleomargarine, 24-32c; eggs, 27-30c; shortening, 18-22c lb.; lard, 17-23c; cheese, 19-25c; whey butter, 28-30c.

Fruits—Bananas doz. 40-50c; Calicents doz.; mixed nuts, 25-30c; doz.; cocoanuts, 10-15c; rhubarb, 5c; home-grown strawberries, 35c qt. box; Smyra figs, 40-50c lb.; pineapples, 25c; green peppers, 10c; Florida watermelon, $1.75; Winesay apples, 40-60c doz.; Florida cherries, $1.00 lb.; canteloupe, 40-45c; peaches, 40c doz.

Fish—Pink salmon, 20c lb; white fish, 15c.; haddies, lb., 18c.; boneless 25c; halibut, 30-35c lb.; red salmon, 25c lb.; salmon trout, 28c lb.

Hay—Hay, $20-$25 ton; hay, baled, $25-$30; straw, $12-$15 ton.

Meats—Beef, 10-35c lb.; hens, old, 25-30c; live hogs, $13.50; dressed hogs, $20; bacon, 45-55c; pork, 25-37c; mutton, 10-25c; sausage, 18-20c; veal, 5-30c; lamb, 30-50c.

CHEESE MARKET.

MONTREAL, June 16.—(Canadian Press)—At the Quebec Agricultural co-operative society auction sale held here yesterday there were 1,112 packages creamery butter offered of which 315 packages number 1 creamery sold at 36 3-4 cents per pounds and 313 packages No 1 A at 36 3-4 cents per pound, which price showed an advance of 3 3-4 cents per pound as compared with that of the previous sale. There were 232 packages of pasteurized creamery for which 37 1-4 cents per pound was bid, and although this figure was 3 1-2 per pound higher than Monday's it was refused with 37 1-2 cents per pound asked. The price bid for 250 packaes number 2 creamery was 35 1-8 cents pound which showed a rise of 4 1-8 cents since Monday, but it was also refused with 36c per pound asked.

CASH GRAIN.

MONTREAL, June 16.—(Canadian Press.—The trade in cash grain in the local market was quieter and prices were down 1-2 cent per bushel. The flour market was without feature. There was no further development in mill feed and demand for rolled oats continues limited. A fair business continues in baled hay. The tone of the egg market was steady. Potato business is slow The strength in the butter market was more pronounced than ever. The cheese market was quieter.

WINNIPEG CATTLE.

WINNIPEG, June 16.—(Canadian Press.)—Receipts yesterday totalled 770 cattle and calves, 500 hogs and 90 sheep and lambs. Trading opened generally slow and inactive with bidding about same as Wednesday.

Best butcher cows were weak 450 to $5.00; good butcher steers $5.50 to $6.00; good feeder steers $4.00 to $4.25.

Packers were bidding $12.50 for select hogs fed and watered.

Most mutton sheep around $4.50 to $6.50 with few spring lambs $13.00.

EGG MARKETS.

OTTAWA, June 16.—(Canadian Press.)— Markets remain practically unchanged. Ontario markets steady to firm, shippers paying 23 to 26, making sales straight gathered 25 1-2 to 26 1-2; graded firsts 30 f.o.b.

Toronto market jobbing specials 36, extras 35, firsts 30 seconds 27.

Montreal jobbing specials 36, extras 34, firsts 30 to 31, seconds 27 to 28. Some demand for export turkeys 30 to 40, milk-fed chickens 37 to 40, general run 30 to 36, broilers $1.50 to $1.75 per pair; ducks 35 to 40, geese 28 to 30.

Western markets unchanged.

Chicago spot 22, futures June 22 1-2; September 27; October 27 1-2; November 27 34; December 28.

New York current extra firsts storage packed extras 27 1-2 to 28 1-2, firsts 26 to 27.

CHICAGO WHEAT.

CHICAGO, June 16.—(Canadian Press.) — Lessened apprehension as to drop damage did a good deal to bring about lower prices to-day for wheat.

The close was unsettled at 1 1-4c. to 2 5-8c net decline, with July $1.09 5-8 to $1.09 3-4 and September $1.11 18. Corn lost 3-4c to 1 1-2c and Oats 7-8 to 1 1-4c. Provisions finished unchanged to a shade off.

CHICAGO CATTLE.

CHICAGO, June 16.—(Canadian Press.)—Cattle, receipts 11,000; better grades beef steers steady; other grades she stock and stockers weak to 25c lower; top beef steers $9.75; weight 1,140 pounds; best yearlings 9.65; bulk beef steers $8.35 and $9.15; bulls steady to strong; veal calves 25c to 50c lower bulk fat she stock $5.50 and $7.25; bulk bologna bulls about $4.75; bulk vealers to packers arond $9.00; bull stockers and feeders $6.50 to $7.50. Hogs, receipts 29,000; market opened strong to 10c higher than Wednesday's close ,steady to strong, with Wednesday's average, closed about steady with Wednesday's range; top $10.75 early; bulk $10.05 and $10.65; pigs, steady to 10c lower; mostly $9.75 and $10.25; packing sows strong to 15c higher; $9.00 and $9.75; holdover liberal.

Sheep, receipts 15,000; lambs mostly 75c lower; sheep steady to lower; top lambs $12.50 to packers; few $12.75 to city butchers; choice 95 pound fed yearlings $11.25; best light fat ewes 6.50; heavies mostly $2.50.

An old belief was that the complexion of girl born in June never wrinkled.

WOULD DEPORT

(Continued from page 1)

at the discretion of the Judge, be liable to whipping."

Dr. Beland said that the bill now before the House provided much more severe penalties than formerly, and he proposed also to move that all aliens convicted under this Act should be deported.

During the year ended September 30, 1921, there had been 1,864 convictions, of which 1,211 were against Chinese. If this amendment carried it would mean that a large percentage of that 1,211 would be deported. Some, however, were Canadian citizens. He suggested that his proposed amendments be carried now and that the whippings clause be held over at least until next session to see if it was then necessary. Whipping was reserved for certain physical crimes. He doubted whether it was advisable to introduce it as a punishmnt for illicit drug trafficking.

PINEAPPLES

TOMATOES STRAWBERRIES
BANANAS LEMONS
ORANGES APPLES
GRAPE FRUIT

VEGETABLES—Lettuce, Celery, Cabbage, Onions, Cucumbers, Tomatoes, Carrots, Turnips, etc.

GROCERIES — Canned Goods, Pickles, Dried Fruits, Cereals, Buns, Bread, Pastry, Confectionery.

Pure Olive Oil, Macaroni, Cheese, Cooked Meats, etc., at low prices.

JOE. LONGO

87 HUNTER STREET WEST

CHINA PAINTING
Mrs. Langley McCarthy Teaches Biscoff's New and Beautiful Work in CHINA PAINTING

Advertise in the Examiner

Crop Reports

Total Assets in Excess of $650,000,000

Head Office: Montreal

AS in previous years, the Bank of Montreal will publish during the season frequent reports on the progress of the crops.

These crop reports are telegraphed to various centres, from which they will be mailed free to all who require them.

Application to be put on the mailing list may be made in person or in writing at any Branch of the Bank.

Bank of Montreal

Established Over 100 Years

Peterboro Branch: E. S. MARTIN, Manager.

Don't Starve the Teeth

Food that must be chewed is the best food because it insures complete digestion and develops sound teeth and healthy gums. The longer you chew

Shredded Wheat

the more nutriment you get out of it and the more delicious it tastes. Contains all the lime-salts for making sound teeth and all the elements needed for making healthy tissue. Sixty-fiye per cent. of all school children have defective teeth—that means low vitality and poorly nourished bodies. Keep the kiddies strong and well.

Shredded Wheat Biscuit is delicious with hot or cold milk, sliced bananas, prunes or canned fruits. Triscuit is the Shredded Wheat wafer and is eaten with butter, cheese or marmalade.

Mainly About People

THE SWITCHMAN'S FIRST CONTACT WITH ROYALTY

And the Reason Why Dan Weaver of Havelock Ran Away and Hid Himself.

EVERYBODY in the world does not know Dan Weaver, C. P. R. switchman at Havelock. But everybody in that important ink-pin in the big railway system, when they ead this, will know where to point their finger, espite the substitution for the railway hand's rue name. Because for a long time Dan was artial to telling the yarn himself.

Duke of Connaught.

No governor-general ever held the Woodbine races in greater esteem than the Duke of Connaught. Alike and equally, no C. P. R. switchman confessed to deeper regard for the soldier-duke representing royalty in Canada, than the here-in-before mentioned Dan.

That was why Dan had made his mind up, at first opportunity, to be on hand when the royal ace train passed through to Toronto, and to do is best to catch a glimpse of King Edward's amous brother.

Arrived train, arrived Dan, on time to a dot! long the long platform he sallied, just at the irst peep of day. Swinging his lantern, along he side of the coaches he went, halting in front f the sleeper he guessed would be occupied by he duke. Drat the luck, every curtain was rawn tight as the lid of a sardine box!

Train crews change at Havelock; there was ork for Dan to get busy at, but, trustful in the ood nature of the pal he had left in his place t the switch, still he longer lingered in the ope that a curtain might pry itself loose, or hat through a vestibule window he might catch view of the face he knew only from his newsaper.

Then the thought suddenly struck Dan that erhaps this was not the coach after all. A ouple of folks from the train had alighted from coach lower down, so Dan interrogated the ne who had sauntered down towards him. He id not look ill-natured, despite the hour. In ight grey he was clad, a white stiff hat was set auntily, slightly to one side, on his closely barered head, and a walking stick twirled briskly a the hand the traveler swung. All this the disappointed Dan had taken in out of the slant f one eye, and doing a right-about he accosted he stranger with—"I s'pose it's too darned early or his nibs to be up?"

Down, down into his cow-hides plunked Dan eaver's heart in a second. He had put his foot n it sure. Looking at close range into the tranger's face he was mentally calling a muster oll of all the M.P.'s, and supreme court judges, nd C. P. R. magnates that he'd ever seen. This raveler who got up whilst the early birds still rere in pyjamas was one of them—sure as a oat. He knew it, Dan knew that face as well as he one he looked at whenever he shaved, but he ast couldn't place it. It meant death to his ailroading. To have effrontery enough to speak o one of those high-starched-up guys meant that e knew one switch-tender who could "book est" for keeps.

It was the stranger's pleasantly pitched voice rhich brought Dan back to himself, snatched im from this maelstrom of fear and doubt. Now, who do you mean by his 'nibs?'" inquired he man in the white cl'ristie.

"Why, the Dook! This is the Dook's train. ut the blinds are down. Guess I'm too speedy—hinkin' his nibs'd kick out o' the hay at this arly hour."

The ranger of the platform did not leave Dan ong in doubt, for, with a crack with his stick t a pebble which showed in the ruby light of he switchman's lantern, he said—"Well, I guess 'm his nibs',"—and did a half right turn towards Dan, with a gloved royal hand already exended.

But there was no Dan to grasp it. At the uke of Connaught's words—as Dan is fond of elating—"I was off down that platform like a inged cat. No siree—not towards my work—I ist beat it for fair, any old way to make myself carce—didn't think a gol-darn blink about work or half-an-hour—an' you bet your boots my pal uk some queer ol' squarin'."—C. M. C.

CAPTAIN A POOR PICKER WHEN GENERAL INSPECTS

FIELD-MARSHAL EARL HAIG tells the story of a regiment that was about to be inspected by a certain general.

The latter was very particular that the officers commanding companies should know the names of the men in their units, and also where they came from.

Earl Haig.

When the regiment was drawn up on parade, and before the arrival of the inspecting officer, the captain of one company addressed his men as follows:

"Now, men, as you know, I am away a good deal, and I do not know all your names, or where each one of you belongs to, but whatever I tell the general, mind, no contradiction!"

The general at length arrived, and as he passed down the lines he stopped before a man, and said to the captain: "This is a smart-looking fellow. What is his name?"

"Jones, sir."

"Where does he come from?"

"Devon, sir."

"Ah, I'm a Devonshire man myself. Fine country, Devon; is it not, Private Jones?" said the general.

Private Jones looked startled for a moment, and then replied, heartily: "Bedad, an' there isn't a foiner counthry in the wurrid, yer honor!"

The Wounds of a Friend

"THE starter on this car of mine won't work. Would you advise me to turn the engine over?"

"Yes; to a junk dealer."—Judge.

Big English "Ad" Man

SIR CHARLES HIGHAM, M.P., the first advertising man to be elected to the House of Commons, and the first ever knighted, is now visiting the United States as an emissary of Lord Northcliffe to invite the Associated Advertising Clubs of the World to hold their 1924 convention in London.

Trotzky Takes a Course And is Now a "Brass Hat"

How He Found Time to Attend Staff College a Mystery.

WHILE Nikolai Lenine, premier of Russia, has, according to reports, completely collapsed both mentally and physically, his side-partner, Leon Trotzky, the Bolshevik war minister, appears to be more active than ever. Word has just come to hand from Moscow that the man who has been called the "Napoleon of Bolshevism," desirous of perfecting himself in military technique, has just completed a course in the staff college of the Red army. The examinations were given to him by aristocrat officers of the old Russian army, and this former dweller in garrets and inhabitant of New York's East Side has passed the standards and is now qualified as an officer.

Trotzsky as Seen by Swedish Artist.

How Trotzky, who is one of the busiest men in Russia, found time to do this has been a surprise to his more easy-going associates in the Soviet government. He works from early morning until the evening, but takes time for regular exercise, the study of languages and voice culture. He has developed the vocal abilities of a field marshal, and when called upon to address thousands of troops in the open air his strident tones are heard by the rear ranks.

Trotzky has developed great executive ability and he never concerns himself with petty details. He exacts from his subordinates the most meticulous precision. He keeps appointments promptly, thereby differing from other Soviet officials, and he confines his business dealings to reasonable daytime or early evening hours. Sometimes he sets appointments for, say, 4.27 p.m., to last three minutes, and insists that this does not mean 4.25 or 4.30.

FIRST "TAIL-ENDER" NOW PRESIDENT OF THE BANK

MPELEG HOWLAND, president of the Imperial Bank of Canada, is normally one of Toronto's most modest citizens. But there is one event in his life over which he expands his chest and tosses his head in pride. And it isn't over the fact that he was four or five years ago elected head of the institution. It is because when the bank was started forty-seven years ago he was its first "tail-ender" on the office staff—or, to express it in proper banking parlance, its first junior clerk—while his father sat at the head of the table as the bank's first president.

Peleg Howland.

But Mr. Howland's experience as a working banker was but of one year's duration, he having at the end of that period resigned to enter the wholesale hardware trade. Nearly a generation elapsed before he again became officially connected with the bank, the occasion being his election as a director. In 1914 he became vice-president, and two or three years later, on the death of D. R. Wilkie, president.

No Secret

MAGISTRATE (to prisoner): Your accomplice refused to give his residence. Where do you live?

Prisoner: Me? Across the way from him, Your Honor.—Le Rire.

"Dick" Burde Dared to be a Daniel

By P. W. LUCE.

MAJOR RICHARD J. BURDE, M.C., member for Port Alberni in the British Columbia legislature, is one of the best-known newspaper men in western Canada, and also one of the best. Except on formal occasions, he is always addressed as "Dick" in Winnipeg, Vancouver, New Westminster, Victoria, Dawson, and other cities where he has worked and added to the gaiety of nations.

"Dick" Burde's first newspaper experience was gained in Winnipeg, where he was a newsie, in company with his brother, Frank Burde, now business manager of the Vancouver Province.

Why Richard should spell the family name "Burde," and Frank stick out for "Burd," has never been satisfactorily explained, but each insists he is correct, and is even a little touchy on the subject!

In the early nineties, when Dick was a reporter on the Winnipeg Free Press, he pulled off many spectacular stunts. One of the best happened when a circus came to town, with "the wildest man-eating lion in captivity." At that time, the automobile was still a novelty in Manitoba, and when the circus publicity agent announced that the "fiercest lion" would ride in the parade in an auto, he made a big hit.

Then followed an invitation to the "bravest man in Winnipeg, whoever he may be" to ride in the automobile with Leo—after a legal document had been signed absolving the circus of all responsibility for loss of life or limb.

"Dick" Burde promptly accepted, declaring that he looked on this as a personal invitation.

"Don't you suppose I'm going to let any old-timer like Daniel get the best of me!" he told his friends, before starting on the parade in which he was the chief attraction.

The "fierce man-eating lion" behaved exceedingly well and the parade ended without tragedy.

"The poor brute was so ancient I could have torn it to pieces with my teeth," explained the future member of parliament, "I was a darn sight more afraid of the automobile blowing up or something than of the lion starting a fight he couldn't finish. Why, the mangy old fraud was so moth-eaten I had to sit as far away as possible to keep my best suit from being ruined by moths!"

The Last Steps Down From a Throne.

EX-EMPRESS ZITA of Austria, the veiled figure in the centre, with her five children, is here seen leaving the Mount Church, Funchal, Madeira, after having attended the last services there, before embarking for Spain, where King Alfonso has placed a home at her disposal. She is in deep mourning for her husband, the late ex-Emperor Carl, who died there.

Their Horse Dead and No Money to Buy Another Old Couple Sadly Put Buggy Away in the Barn

When Late Sir John Eaton Happens to Drive Past in His Automobile—An Incident of Kindness.

INCIDENTS are constantly coming to light since the death of Sir John Eaton which throw into bold relief the outstanding traits in his character. Perhaps nothing can explain the hold he had on the hearts of the people better than the narration of the following incident, now told for the first time.

It was a beautiful early spring day, some years ago, and Sir John decided he would like to make a trip by motor to a point some distance from Toronto. The roads were in very bad condition, and he enquired from his chauffeur as to whether he thought a car could get through. He said he thought so, and they went to the garage to select the one most suited for the journey.

When some distance out of the city Sir John noticed an old lady and an old gentleman making an unsuccessful effort to pull a buggy into a barn. He nudged the chauffeur to stop the car and said: "We will get out and give them a hand. After putting the vehicle away, Sir John asked why they did not have the horse pull it in, instead of straining at it themselves. The old man advised him that the horse had died two weeks previously, and that they were getting old and could not tell how soon they would follow it, and as they could not afford another horse they were putting the buggy away.

Sir John expressed his sympathy at the loss of the animal, took some bills from his pocket, counted off five twenties and asked if they could get a horse for a hundred dollars. They stood wide-eyed—too full for the moment to express their thanks—then the old man thanked him and said it did not seem right to accept the money.

Sir John added another twenty dollars—put a friendly hand on his shoulder and told him not to worry about that, but to get another horse; and after telling them he hoped they would be spared for many years to enjoy it, said good-bye.

The old folks were speechless with gratitude, but their tear-dimmed eyes shone with appreciation as their benefactor disappeared in the distance. And probably they never learned that their good friend was Sir John Eaton.

"ALWAYS, SIR, ALWAYS"—HISTORIC ANSWER TO KING

THE King's recent tour through Belgium and Northern France each day provided its unforgettable picture. One morning the King stood on the high plateau of Notre Dame de Lorette, just north of the Vimy ridge, with Marshal Foch and Field-Marshal Haig listening to the two famous soldiers as with outstretched canes they described from the finest vantage point in the whole allied line some of the heaviest fighting of the war.

Their conversation was followed by an incident which, in view of the international situation, might be regarded as of the highest political importance apart from its sentimental value. When Earl Haig and Marshal Foch were saying "Good-bye" with a long and hearty handshake, the King stretched out his hand, and resting it for a moment on the clasped hands of the two marshals, said with a smile:—

"Always good friends. Is it not so?"

Marshal Foch, without releasing his hold of Earl Haig's hand, speaking French, made reply:—

"Always, sir, always. For the same cause and for the same motives."

What Could be Fairer?

WHEN the agent brought Mrs. Tarley her fire policy he remarked that it would be as well for her to make her first payment at once.

"How much will it be?" she asked.

"About a hundred dollers. Wait a minute and I'll find the exact amount."

"Oh, how tiresome!" she exclaimed. "Tell the company to let it stand, and deduct it from what they will owe me when the house burns down."—Pearson's Weekly.

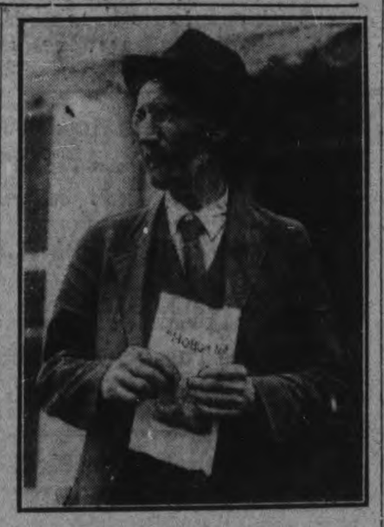

A Hobo Magnate

JAMES EADS HOWE, president of the Hobo's Association, recently called on President Harding to invite him to be present at the association's convention to be held in Buffalo during the first week of July. Howe, who is called "the millionaire hobo," inherited considerable wealth, which he has devoted to the hobo cause, endowing hostels in several cities. He has lived the life himself for many years.

Motherwell to Market, A Minister's Busy Day

A Westerner's Way of Running an Ottawa Department.

UNNOTICED by the regular attendants at the Ottawa market a Saturday or so ago, Hon. W. R. Motherwell, minister of agriculture, strolled up and down amongst the stalls, the carts, and the automobiles, examining all with keen interest, discussing prices and taking stock generally.

Equally unnoticed browsed a reporter from a local daily who espied the minister and who immediately made a mental note of the unusual visitor to the market.

Hon. W. R. Motherwell.

The minister hobnobbed with the different housewives and joined with them in discussing the price of a chicken or duck. With the practiced eye of a connoisseur he scrutinized the purchase of butter, eggs, cream, vegetable, fruits, etc. He no doubt gained valuable practical knowledge thereby.

It was learned later that the minister had earlier that day paid a visit to the experimental farm. He left the market to attend a cabinet meeting, and later in the day attended an entirely different function, the garden party at government house. Truly a varied career for the day.

A Dumb Izaac Walton

A KEEN angler took a friend fishing and lent him all the necessary tackle.

After half an hour the novice asked: "How much do those little red things cost?"

"I suppose you mean the float," replied the disciple of Izaac Walton. "They only cost about fifty cents."

"Well, I owe you half a dollar, then," replied the amateur; "the one you lent me has just sunk."—Tit-Bits.

Checking Up

"WHAT are you reading, Charlie?"

"It's a book called 'Child Training,' that I borrowed from Mrs. Jones," returned the young son.

"Do you find it amusing?" laughed his mother.

"I'm not reading it for that. I merely wanted to see if I had been brought up properly."—Tit-Bits.

Youngest Diplomat in London.

SIR ABDUL HADI KHAN, the first minister of Afghanistan to Great Britain, is just thirty years old. He has evidently got wisdom hidden between his whiskers and his Persian lamb bonnet.

CINCINNATUS CALLED TO SIT FOR BROCKVILLE

Dr. Donald McAlpine, Local Member, Finds a Reward for Honesty and Virtue.

ALTHOUGH his voice is not often heard in debate, Dr. Donald McAlpine, the Liberal member for Brockville in the legislature, is one of the most popular men about Queen's Park, as large-hearted as are his physical proportions and the possessor of a personality which has won him many friends.

Prior to the last elections, Dr. McAlpine was a man little known beyond the district in which he resides. Content to pursue the peaceful occupation of a rural veterinary surgeon, he was untroubled by the cares of public life and possessed, apparenly, neither aspiration nor inclination for such a career. A quiet yet genial, rotund person of sturdy Scottish stock, well read yet desirous of anything rather than the limelight, it was only after a great deal of argument that he was persuaded to accept nomination. It is doubtful if he had ever delivered a public address, much less had he ever taken an active part in politics or gone before the people as a candidate. Moreover, in view of the political history of the riding during the preceding decade, it was the belief of not a few of the doctor's friends that he was becoming merely a Liberal sacrifice on the political altar.

Dr. McAlpine's opponent was an old hand at the game, a shrewd politician and a polished speaker, who outwardly appeared to retain the confidence of his constituents. While his adversary made striking appeals from the platform, the doctor could muster sufficient courage to utter in reply merely a few commonplaces, scarcely audible by reason of his stage fright—and his electioneering was confined almost entirely to canvassing.

The result astounded even Dr. McAlpine's most sanguine supporter. His personal popularity, the loyal support of his organization and dissatisfaction with the powers-that-were had redeemed Brockville to Liberalism, and by the largest majority in the history of the riding.

When some of the doctor's friends sought him on the night of the election in order that he might be acclaimed with all the enthusiasm of which a torchlight gathering was capable, the triumphant candidate was found, not at his committee rooms anxiously scrutinizing the returns nor nervously pacing the floor of his office awaiting the best or the worst, but in his garage, under his beloved little automobile, in his oldest suit of clothes, preparing to minister to a sick cow on the morrow!

HOMUTH'S HORSE WAS INTELLIGENT ANIMAL

He Knew a Good Thing When He Saw It.

THE monotony of debate at the legislature in Queen's Park, Toronto, is often broken by the telling of an amusing yarn. Such an incident occurred recently when the subject under discussion was the curtailment of the erection of unsightly bill-boards along the new provincial highways.

Karl Homuth.

Karl Homuth, M.P.P., the popular "booster" for South Waterloo and the youngest member in the House, said he agreed with what the previous speaker had said on the subject but he thought that sign-boards, with restrictions as to their locality, had a place in the advertising economy of the country.

He remembered passing a certain field where a neat sign-board had been put up and an old, lame horse had stopped his nibbling of the grass and was evidently intently reading the advertisement. The poster was advertising a wonderful spavin cure for horses.

INCLUDING WHITES IN CHATHAM'S ROSTER

As Colored Porter Did to Make 12,000 Population.

By VICTOR LAURISTON.

R. E. GOSNELL, at one time editor of the Victoria (B.C.) Colonist, later provincial archivist of British Columbia, and now a resident of Ottawa, began his journalistic career as editor of the Chatham (Ont.) Planet. That was a good many years ago—at a time, indeed, when Chatham was widely known as the home of a considerable colored population, descendants for the most part of escaped slaves.

In recent years the trend of the younger generation of colored folks to Detroit and other big cities has materially reduced that element, but in Gosnell's day outsiders used to facetiously question whether Chatham was black or white.

On a transcontinental pullman a few years ago Gosnell and a companion got chaffing a colored porter, and happened to let drop that Gosnell once lived in Chatham. The friendly porter thereupon brought in another porter who hailed originally from Chatham, and Gosnell asked after some friends he had known there in his early newspaper days.

"By the way," interjected Gosnell's companion, "how big a place is this Chatham?"

"'Bout twelve thousand, sah," said the porter.

"Twelve thousand!" ejaculated the other.

"Yes, sah," repeated the porter from Chatham, "Twelve thousand—that is, including whites."

TRICKS OF THE TRADE

H. G. WELLS, whose new novel, "The Secret Places of the Heart," has caused something of a sensation, is telling a story of an incident that happened at a public dinner.

Mr. Wells was telling his neighbor what he would do to improve the world. The latter listened with attention and approval, but added:

"I think that it is absolutely necessary for health that all water used for drinking and cooking should be boiled."

"You are a doctor, I suppose?" said the novelist.

"No, sir," was the reply. "I am in the coal business."

Scores of Summers Prettiest

Millinery

are Exactly

Half Price

To-Morrow

The regular values of these Hats were from $5.50 to $20.00. Dress and Tailored Hats are included. You owe it to yourself to investigate these values. If you don't, you are going to miss an opportunity that you will later regret. You'll marvel at their beauty and the wonderful variety.

OUR GREAT STOCK REDUCING SALE

Swings into its Second Busy Week with more Wonderful Bargains than last week. The longer you delay coming here, the less is your chance of stretching the buying power of your Dollar to the utmost. We list a few of the Sterling Values waiting you To-Morrow.

Colored Dress Goods 95c

375 yards Black and Colored Dress Goods in such cloths as Serges, Lustres, Panamas, Taffeta Cloths, Cashmeres and fancy effects for women's and children's wear. All good value and worth up to $2.50 yard. Stock Reducing Sale, Saturday, yard..... 95c

Colored Paillette Silk $1.69

35-inch Colored Paillette Silk in colors of navy blue, Paeon blue, nigger brown, pink, maize and ivory. All pure silk and a good firm weight for skirts and dresses. Sold at $2.50. Stock Reducing Sale, Saturday, $1.69

White Tussah Silk $1.98

33-inch White Tussah Silk in spot, plaid and floral effects. For the new wash skirts for summer wear. A good firm fabric that is guaranteed to wash and wear well. Stock Reducing Sale, Saturday, yard..... $1.98

Skirting Satins $2.98

36-inch Skirting Wash Satin in colors of ivory and sunset. An extra heavy weight and in such demand at present for the new skirts and dresses for summer wear. Guaranteed to wash and give good satisfaction. Stock Reducing Sale, Saturday..... $2.98

Apron Dresses

Neat and practical Apron Dresses of a good quality stripe print. Made with sash, tied at back, and trimmed with ric-rac. Out size. Stock Reducing Sale, Saturday..... 98c

Child's Dresses

Child's Fine White Swiss Embroidered Dresses, semi-finished. Sizes 1 to 4 years. Stock Reducing Sale, Saturday..... $1.59

Gingham Dresses

Girls' good quality Plaid and Check Gingham Dresses. Made in long waisted and straight styles. Some are trimmed with white organdie collar, cuffs and sash and a few with linen collar and cuffs. Stock Reducing Sale, Saturday, $2.95

Sweaters

Fancy Stitch Knitted Wool Sports Sweaters in tuxedo style with fancy white wool collar and cuffs. Stock Reducing Sale, Saturday.... $3.95

Ratine Sport Skirts

The popular Ratine Sports Skirts. Made with novelty pockets and trimmed with steel buttons. Stock Reducing Sale, Saturday, $9.85

Crash Towelling

A splendid quality of Irish Crash Towelling, for hand or roller towels, 17 inches wide. Stock Reducing Sale, Saturday, yard..... 15c

Table Damask

Canadian-made Table Damask in a good wearing quality, nice soft finish, will launder nicely, 66 inches wide. Stock Reducing Sale, Saturday, yard..... 98c

Bleached Crash Toweling

Pure linen, heavy serviceable quality, 16 inches wide. Stock Reducing Sale, Saturday, yard..... 23c

Ginghams 25c yard

Every woman knows the sturdy quality of Ginghams. These are shown in new color combinations, neat checks and plaid patterns; 27 inch width. Saturday Special, yard 25c

Silk Hose

Silk Hose with seam and wide hem top, also double sole and heel. Black and white. All sizes. Stock Reducing Sale, Saturday, pair..... 59c

Rubber Pants

Babies' Sanitary Rubber Pants. Stock Reducing Sale, Saturday, pair..... 50c

Dress Protectors

Sanitary Dress Protector, large size. Stock Reducing Sale, Saturday..... 39c

EnglishCurtainNets and Scotch Madras

Some very fine English Curtain Nets in some very pleasing patterns and designs; also Scotch Madras in colors of rose, blue, green and brown, in 36-inch width; also Ecru Madras in 42 and 50-inch widths. Suitable for living-room and dining-room. Stock Reducing Sale, yard..... 88c

Drapery Chintz

Suitable for draperies, slip-covers and furniture covering. In all the newest patterns and designs. 30, 36 and 50-inch widths. Worth regular up to $1.75 and $2.00. Stock Reducing Sale, yard..... 82c

Scotch Madras

A very fine quality of Scotch Madras in white and ecru, 45 inches wide. Suitable for living-room or dining-room. Stock Reducing Sale, Saturday, yard..... 59c

Axminster Rugs

An extra heavy quality of Axminster Rugs in size 27 inches wide by 54 inches long. Mottled design with plain borders in colors of rose, blue and brown. Suitable for halls, living-room or bed-rooms. Stock Reducing Sale..... $3.98

THE RUMMAGE DEPT.

Open Tomorrow from 8.30 a.m. to 9.30 p.m.

This great Bargain Department has been restocked with what we consider the best values it has had to offer since its opening. Our buyers have been fortunate in securing some real snaps for this department.

Better make a point to visit this, Peterboro's Greatest Bargain Department, Saturday.

Smart Style Summer Dresses

There are white organdie and voile combinations, plain voile; also white voile with over-panel effect. Some very attractive styles. Stock Reducing Sale, Saturday, each..... $6.95

Open Net Corsets

Open Net Corsets, made to fit the average figure. Very comfortable for summer wear. Pink and white. Sizes 20 to 27. Stock Reducing Sale, Saturday, pair..... $1.19

Bonnetts Black Satins

36-inch Black Satin in a real high finish and a beautiful soft weight. Will make a rich skirt or gown for any occasion. This Satin is one of Bonnett's best qualities. Sold up to $4.00 per yard. Stock Reducing Sale, Saturday, yard..... $2.95

Attractive SUMMER DRESSES Low in Price

Good quality Check Voile Dresses that are made in several styles. Some are in jumper effect with sleeves and collar of white organdie. Stock Reducing Sale, Saturday..... $4.95

Three-Piece Wicker Suite $69.85

Very fine Three-Piece Wicker Suite, finished in dark brown shade, slightly damaged, consisting of Setee, Rocker and straight Chair. All are upholstered in a very attractive covering. Stock Reducing Sale..... $69.85

Axminster Runners $9.85

2 only Axminster Runners in allover mottled style with plain band borders of blue. Size 27 inches wide by 9 feet long. Suitable for living-room or hall. Stock Reducing Sale..... $9.85

Wilton Runners $18.65

2 only very fine Wilton Runners, 27 inches wide by 12 feet long, in very pretty designs and colorings. Suitable for living-room, hall or bed-room. Stock Reducing Sale..... $18.65

White Enamel Beds $9.35

"Simmons" White Enamel Beds in 4 feet and 4 feet 6 inches wide, in the continuous 1-inch posts and ½-inch fillers, with the "Simmons" guarantee. Stock Reducing Sale..... $9.35

Marquisette 35c yard

A very fine even weave in Curtain Marquisette with plain edge, also with plain band edge, in 36-inch widths. Suitable for dining-room and bed-rooms. Worth regularly 50c. Stock Reducing Sale, yard..... 35c

WE EXPECT A TREMENDOUS 8.30 RUSH FOR THIS GREAT BARGAIN IN

Dress Voiles and Organdies 59c yard

695 YARDS IN THE LOT. 38 TO 40 INCHES WIDE. ALL EXCELLENT PATTERNS AND COLORINGS. THE REGULAR SELLING PRICE OF THESE DRESS MATERIALS IF BOUGHT IN THE REGULAR WAY WOULD BE FROM 85c TO $1.25 YARD. STOCK REDUCING SALE, SATURDAY, YOUR CHOICE, YARD..... 59c

Imported Ginghams

There are only 25 bolts of this wonderful Gingham, 32 inches wide, checks and plaids in all the good colors. Stock Reducing Sale, Saturday, yard..... 50c

White Longcloth

A fine quality of Snow-white Longcloth that is free from dressing and has a nice soft finish, 35 to 36 inches wide. Stock Reducing Sale, Saturday, yard..... 23c

RICHARD HALL & SON LIMITED

Pillow Slips

Good quality 42-inch Cotton Pillow Slips, free from imperfections. Stock Reducing Sale, Saturday..... 25c

FURNITURE RECOVERED

NOW IS THE TIME TO HAVE YOUR FURNITURE RECOVERED. TELEPHONE 1780 FOR INFORMATION. OUR CHARGES ARE MODERATE.

Lace Flouncing Less Than Half Price

Fine quality Net Flouncing in various dainty patterns and in skirt length. Regular up to $6.00. Stock Reducing Sale, Saturday, yard..... $2.98

Balbriggan Bloomers

Women's Fine Knit Pink Balbriggan Bloomers. Made with gusset and elastic top and knee. Sizes medium and large. Regular 50c. Stock Reducing Sale, Saturday..... 29c

Embroidery

Excellent quality Allover Embroidery in various widths and patterns. Regular up to $5.00. Stock Reducing Sale, Saturday..... EXACTLY HALF PRICE

Glove Bargain

Extra fine weight Long Suede Gloves in colors of black, mauve and white. Sizes 5½ to 6¼. Regular $5.00. Stock Reducing Sale, Saturday..... $2.95

"Our First Year"

(BY A BRIDE)

(Continued from yesterday)

WE'RE PENNILESS—I RESOLVE TO GO TO WORK

CHAPTER LXV

My husband took from his pocket a notice that my checking account was once more overdrawn.

"We're bankrupt, all right," he repeated. "I'm sorry for you, little girl, but I guess we'd better get along with one checking account. So we'll close yours. I guess mine will hold all I can earn. And we can keep track of what we have—better—with just one account."

"I always have kept track," I protested. "See my stubs!"

It didn't take Jack long to discover I had a habit of going to the bank for cash and never substracting the sums from my stubs!

Trying to be helpful, I suggested: "Can't we —just for once—pay these bills out of your savings?"

"But Peggins, our safety fund has been paid out for the furniture Wedgewood, the lamps and odds and ends you needed."

Then I had another inspiration.

"I can borrow, Jack! Of Mr. Tearle. He'd be just happy to help us!"

"Borrow? Borrow? Why, Peggins you don't know what you're saying! Why, girl, unless we can live on what we earn big or little money, I'd feel as if we were —as if I were cheating myself"!

After Jack had gone I sat down and had a good long cry.

Jack had carried off the bills—they made a bundle too large for his pocket. He went straight to the bank to balance my checking account and close it.

My feelings were dreadfully hurt. Jack hadn't been pleased with one of my suggestions. I was sorry I had spoken about borrowing. I ought to have gone to Mr. Tearle obtained a loan, paid the bills and saved Jack from worrying. And Mr. Tearle would never have expected to be paid, though, of course in time I'd have managed somehow.

I said to myself I had been quite stupid, had made a mess of our financial affairs from the beginning and that it was my duty as a business partner equal with Jack, to go to work.

As a feminist, I believed in the economic independence of the wife. But it had been very pleasant to be supported, to be a parasite. In my heart, I didn't at all like the idea of going to work.

But if my husband couldn't manage I was quite willing to carry my part of the household expenses.

But I didn't broach the subject until after dinner.

"Jack, dear !Let me help I've never earned any money. But I'm sure I can!"

"Peggins!" was Jack's reply. It sounded like a reproof. Jack said no more, just sat still and watched me, speechless with amazement.

Didn't my husband believe I was smart enough to earn my own living?

(To be Continued

Meals A la' Carte or Table d'Hote

Service, just as you prefer it can be had in King Edward dining rooms. In addition, there is the Coffee Shop, operated on the cafeteria plan. Choose whichever service you will, you are assured of good food, well cooked —and service that will please you.

King Edward Hotel

TORONTO

1000 Fireproof Rooms "Close to Everything"

Direction United Hotels Company of America 11

"Your Baby in Hot Weather"

Proper Feeding Important During Second Summer

SHE HAS NEVER HAD AN HOUR OF ILLNESS.

BY MRS. MAX WEST.

Late of the United States Children's Bureau.

The supposed dangers of the "second summer" are usually those which accompany the weaning period just following weaning.

At this time are made many of the most serious mistakes in feeding, an as digestive disturbances are worse and or more serious consequences in hot weather, it has given rise to the tradition of some special danger attaching to this time in the baby's life.

As a matter of fact, the first summer is a much more dangerous period in the life of the average baby as shown by statistics. Far more babies die in the first year of life than in the second—three or four times as many—and it is hardly possible that there can be two summers in one year.

But for all babies the hot spell that usually occurs in the middle of summer is a very trying and often dangerous one, and if it happens that the baby is being weaned from the breast at this season of the year mistakes in diet may be of grave consequence.

Too many mothers believe that a baby may jump at once from a milk diet to one of the sort frequently described by "Oh, he eats most anything—a little of everything the rest of us have!"

It is this haphazard, ill chosen food which is so productive of summer diarrheas. Then, too, many mothers who have observed regular or fairly regular hours for nursing the baby forsake the schedule they have so far followed after the baby begins to eat solid food. All these things contribute their part to summer illnesses of various kinds.

To prevent them, the mother should have at hand a set of simple rules for weaning and feeding afterward, in that important part of the baby's life, and not lay upon the "second summer" the responsibility for her mistakes.

Only a few articles properly enter into the dietary at this transition period. But if these few are properly prepared and are fed to the baby at stated hours, with due observance of the other rules of health there is no reason why almost every aby should not come through the "second summer with flying colors. Some of the simple rules for this feeding will be given in a following article.

START TOMORROW AND KEEP IT UP EVERY MORNING

Get into the habit of drinking a glass of hot water before breakfast.

Millions of folks bathe internally now instead of loading their system with drugs. "What's an inside bath"? you say. Well, it is guaranteed to perform miracles according to hot water enthusiasts.

There are vast numbers of men and women who, immediately upon arising in the morning, drink a glass of hot water with a teaspoonful of limestone phosphate in it. This is a very excellent health measure. It is intended to flush the stomach, liver, kidneys and intestines of the previous day's waste, sour bile and indigestible material left over in the body which if not eliminated every day, become food for the millions of bacteria which infest the bowels, the quick result is poisons and toxins which are then absorbed into the blood, causing headache, billous attacks, foul breath, bad taste, colds, stomach trouble, kidney misery, sleeplessness, impure blood and all sorts of ailments.

People who feel good one day and badly the next, but who simply can not get feeling right are urged to obtain a quarter pound of limestone phosphate at the drug store. This will cost very little but is sufficient to make anyone a real crank on the subject of internal sanitation.

INCENDIARISM IN BELFAST.

Looters Overlooked Soap, Movies and Meat in Favor of Saloon.

BELFAST, June 16.— (Canadian Press.)— The east side was again the scene of incendiary fires this morning, when flames were started in a soap factory, motion picture theatre and butcher shop. The fire later spread to an adjoining engineer works. Only one of the industrial plants in the area affected is now intact. Scenes of great disorders followed when a crowd of looters broke into a nearby saloon.

USE "TIZ" FOR SORE, TIRED, ACHING FEET

Ah! what relief. No more tired feet; no more burning feet, swollen, bad smelling, sweaty feet. No more pain in corns, callouses or bunions.

No matter what ails your feet or what under the sun you've tried without getting relief, just use "TIZ." "TIZ" draws out all the poisonous exudations which puff up the feet; "TIZ" is magical; "TIZ' is grand. "TIZ" will end your feet will never, never hurt or get limp or draw up your face in pain. Your shoes won't seem tight and yur feet will never, never hurt or get swollen or tired.

Get a box at any drug or department store, and get relief for a few cents.

RADIO NEWS

Director, Radio Institute of America

To put the loud pedal on your radio reception use a loud speaker or horn.

This may be made at home.

But it should be borne in mind that a loud speaker won't work with a crystal set or single vacuum tube detector unless used near the broadcasting station.

For the best efficiency and the greatest volume of sound, the receiving apparatus should employ a two-step amplifier. Then with a properly rigged up loud speaker, the radio enthusiast can entertain a room full of visitors with dance music and concerts.

It is easy to construct the loud speaker shown in the diagram.

Get some heavy manilla paper, shape it into the form of a horn about 2½ feet in length and 10 or 12 inches in diameter at its mouth.

The small end should be just large enough to fit snugly into the opening of the cap of the phone receiver. To insure a good fit, make two holes in the small end of the horn and put a rubber band through them. Make a small loop of each end and slip over the small binding posts to which the telephone cords are attached.

It would be a good idea to reinforce these holes with small bits of cardboard. There would then be no danger of the rubber band tearing through the horn.

The electric one should be placed on a hook or bracket near the receiving set. At the outward end of the horn a small cord should be attached and run to the hook above. In this manner the horn may be kept in a steady horizontal position.

Do not try to use phones of low resistance with this or any other loud speaker. They won't work.

Loud speakers may be purchased at prices ranging from $5 to $175.

Before buying any, try to make one yourself. It is a good experimenting and may save you a considerable outlay of money.

SET OUT TO LYNCH.

Southern Tactics Taking Root in North.

JACKSON, Mich., June 15—(Canadian Press.)—A score of autos carrying men and women left here last night for Mason with the intention of seizing George Straub, alleged to have confessed to the killing of Alice Mallett.

DAINTY THINGS FOR INFANTS

This is a new Department of our business and we should like to draw attention to our very well assorted variety of these goods, including Long and Short Dresses, Slips, Kimonas, Barrowcoats, etc. These goods are made up in fine materials and daintily trimmed with fine laces and insertions.

W. E. LECH

Headquarters for Children's Wear

366 George St. 3rd Door from Simcoe St.

CANADIAN PACIFIC

SAILINGS

FROM MONTREAL AND QUEBEC.

June 21—Melita ..... Southampton Antwerp.
June 22—Montreal ..... Naples, Genoa
June 23—Empress of Britain* ..... Liverpool.
June 24—Corsican ..... Glasgow
June 27—Empress of Scotland* ..... Cherbourg, Southampton, Hamburg.
June 30—Montcalm ..... Liverpool
July 1—Metagama ..... Glasgow
July 3—Scotian.....Southampton, Glasgow
July 5—Minnedosa ..... Southampton Antwerp.
July 5—Empress of India*.....Liverpool
July 11—Empress of France* ..... Cherbourg, Southampton, Hamburg.
July 14—Montrose ..... Liverpool
July 14—Caserta .....Genoa, Naples
July 15—Tunisian ..... Glasgow
July 15—Empress of Britain* ..... Liverpool.
July 19—Melita ..... Southampton, Antwerp.
July 25—Empress of Scotland* ..... Cherbourg, Southampton, Hamburg.
July 28—Montcalm ..... Liverpool
July 29—Metagama ..... Glasgow
Aug. 2—Minnedosa.. Southampton, Antwerp
Aug. 3—Empress of India*.. . Cherbourg, Southampton
Aug. 8—Empress of France* . Cherbourg Southampton, Hamburg
Aug. 14—Montrose . . . . . Liverpool
Aug. 12—Tunisian . . . . . Glasgow
Aug 15—Empress of Britain* .....
Aug. 16—Melita . Southampton, Antwerp

*From Quebec only.

Apply to Local Agents or H. B. BEAUMONT, Gen. Agt. Pass. Dept., 1 King Street East, Toronto. Adelaide 2105.

Store Hours for Saturday :: Open at 9 a.m. and Close at 9.30 p.m. | The GRESSMAN Company Limited | Shoes Promptly and Properly Dyed at the Shoe Shine Stand, Second Floor

One-Day, Saturday, Challenge Sale—the Goods and Prices Are the Challenge

They Enter the Lists of the Bargain Tournament with Impregnable Shields of Quality and Sharp Lances of Low Prices! Watch for the Blue Price Tickets!

At the End of a Run an Engine Is Put Into a Round-house

for a thorough going over, to make it fit for the next trip out. A little adjustment if made in time will prevent a great deal of expense later and minimize the possibility of serious mishaps.

To frequently go over one's stock of household goods and apparel and purchase for future use when low or special prices prevail, will save considerable expense later on.

We hear rumors of higher prices for fall in some lines.

The Gressman Co. Ltd.

Challenge Sale in the Bargain Annex Registered

Saturday

***Men's Balbriggan Underwear The Lowest Price in Years, Garment* 57c**

Lucky buyers to secure this Underwear at 57c. A fine lisle finish balbriggan in natural color. Well finished in every respect. The drawers are ankle length and sizes up to 42, and practically every size in vests up to 44.

***Extra Heavy Yard-Wide Factory Cotton, per Yard* - - - - - - 19c**

It is both heavy and wide, and the price is only 19c yard. We want to lay emphasis on the word "heavy," for it is. You'll find the weight just as we represent it. Firm and free from specks. Sold in 5, 10 and 20-yard lengths and only one length allowed to each buyer.

***400 Yards "Berwick" Chambrays per Yard* - - - - - - - - - - 29c**

A 32-inch Chambray with a good and worthy reputation. Obtainable in reseda, pink, China blue, pale blue, rose, yellow, sand and grey. Its continued popularity after selling hundreds and hundreds of yards is proof of its good value.

Children's Blue Overall Play Suits

Playtime garments that will respond to plenty of washing. Made of a surprisingly good Copenhagen blue chambray. Overall style, with shoulder straps and pocket, edges bound with tape, knee length. Sizes for ages from 2 to 6 years. **39c**

The Usual List of Unusual Values

Boys' $1 Khaki Shirt Waists, 78c.

75c Jacquard Terry Towelling, 59c yard.

35c Longcloth Nainsook, 27c yard.

Boys' "Zimmerknit" Jerseys, 47c.

$1.25 to $1.50 Brocade and Floral Lining, 98c yard.

55c Yard-Wide Draperies, 38c yard.

39c Silvertone Percales, 19c yard.

Stoffel's $1 All-White Organdy, 74c yard.

45c Curtain Marquisettes, 29c yard.

98c Embroidery Flouncings, 59c yard.

Bleached Table Damask, 56 inches wide, 59c yard.

Verandah and Cottage Floor Mats, 88c.

In the Redfern Store

Dainty Crepe Georgette Blouses

$4.95

A most delightful lot of Blouses at a price that pleases. A medley of pretty styles, showing kimona sleeves, round and "V" necks, Bromley collars, jabot fronts and touches of guipure lace. All sizes. If you come to see them you'll be amply repaid.

$1.69 Slip-Over House Dresses

Practical Dresses of substantial light and dark prints. Braid binding supplies the trimming. Side or back closing. All sizes. **$1.25**

Women's White Footwear of Unusual Excellence

Very interesting are the Sport Oxfords of white canvas with black patent trimmed uppers. Rubber sole and heel. Sizes 2½ to 7. Price, $3.75.

A novel White Satin One-Strap Shoe has a baby Louis heel, narrow collar and strap of white kid. New low cut pattern with short vamp. Price, $10.75.

A dainty model of white kid is adorned with a wide two-button strap and has a baby Louis heel and turned sole. Price, $9.

A White Buck Slipper is always attractive, and this one is particularly so. It has a one-button strap and low covered heel. Prettily perforated. New and exclusive model. Price, $10.

An Oxford in similar style and of white buck has full round toe, and is priced at $9.50.

$1.50 Embroidered Swiss Batiste, 38 Inches Wide

A glorious summer material for the lightest and daintiest of frocks. Fairy-like in its sheerness, but nevertheless quite substantial. You can have reseda, mauve, Copenhagen, rose, cerise, peach, flesh and sky blue. This is the first time it has been reduced to less than $1.50 a yard. Small pieces of some colors. Come early for best choosing. 97c Yd.

STREET FLOOR, REAR ARCADE ENTRANCE.

***29-Inch Beautiful Dotted Fine Swiss Muslins, Yard* - $1.48**

Rarely has any fabric ever reach such heights of popularity, and rarely has any fabric been so worthy. This quality is the genuine Swiss grade. We are sure of it, for we imported it ourselves; furthermore, its crispness and finish prove it.

In colored grounds with white dots you have choice of jade green, China blue, russet, helio, rose, navy and black. In colored grounds with colored dots you'll find navy with red, white with navy and white with pale blue.

Street Floor, Rear Arcade Entrance.

Morning Time-Limit Sales

Issue a Challenge

9 A.M. TO 10 A.M.

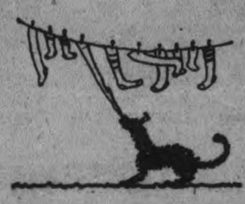

***Children's 50c Colored Top Socks Per Pair - 3 Pairs 95c* 33c**

"Zimmerknit" Socks in a wide selection of colored tops with white legs. Every size up to 8½. Splendid 50c value. Fine mercerized lisle finish.

Street Floor.

9 A.M. TO 10 A.M.

Entire Stock of Permanent Finish Swiss Organdies, 45 Inch, per Yard

Genuine Swiss Organdies in a full assortment of every desirable shade. Crisp, fresh goods with a permanent finish. Our regular $1.25 quality. **77c**

Street Floor, Rear Arcade Entrance.

9 A.M. TO 11 A.M.

Yard-Wide Plain White Dress Voiles

About three hundred yards of finely woven White Voile with an even mesh. The width is 38 inches. The mercerized finish is another merit mark in its favor. **29c**

Street Floor.

9 A.M. TO 11 A.M.

Women's Balbriggan Bloomers

These Bloomers have a reinforced gusset and are cut on liberal lines. Elastic knee and waist band and choice of pink or white. **29c**

Street Floor.

9 A.M. TO 11 A.M.

Women's Combinations

Summer-weight garments, substantially knit, yet loosely enough to be cool. The drawers have umbrella knees, finished with crochet lace edging. The vest portion is in opera style with wash ribbon bands. Sizes 36 and 40. **39c**

Bargain Annex, 4th Floor.

9 A.M. TO 12 A.M.

Standard Canadian Awning Ducks

A standard weight and presented in broken and even stripe patterns in blue, green and tan. Will give a good account of itself when subjected to wind and rain. **49c**

Street Floor.

***Organdy with Embroidered Dots and Shamrocks, Yard* $1.68**

This material is designed for those who shun plain fabrics. It possesses all the loveliness of plain organdy and is accentuated by the presence of dots or shamrocks. The dots are self color and about the size of a pea and you have choice of maize, rose, pink, cadet blue and lavender. The shamrocks are small and neat and come in self colors of sea-foam green, orchid, lavender, pink and light blue; also navy with red, white with orchid, white with black, white with pale blue and white with pink. Thirty-six inches wide.

Street Floor, Rear Arcade Entrance.

***"Harvey-Knit" and "Cumfy-Cut" Undervests, Regular 39c, 45c and 50c 3 FOR 95c* 33c Each**

Maybe you find that your stock of last season's undergarments is commencing to show signs of wear and must be replaced immediately. We suggest that you purchase on Saturday and secure the benefit of this reduced price.

Choice of sleeveless and opera top styles and sizes 36 and 40. About half the lot are 50c values.

Street Floor, Arcade Entrance.

New Shipment, 32-Inch Scotch Dress Ginghams and Chambrays, per Yard

This shipment should have arrived in February. They are none the worse for their belated arrival, but the price is lower. In fact, they should have been 45c yard. There is a great collection of plain colors in neat check and plaid patterns in shades of pink, blue, brown, mauve, green, black and white. **33c**

Street Floor, Rear Arcade Entrance.

Women's and Misses' Tweed and Jersey Suits

Regular Up to $32, for **$25**

Ideal garments for summer sports wear. They are modelled on the season's best ideas of what sport garments should be. Suitable weight tweeds and jerseys. The jerseys have tuxedo and convertible collars and come in single and double-breasted styles with an inverted pleat in the back. You can have rose, sand, Pekin blue and heather mixtures. The tweeds come in similar arrangements in charming heather mixtures. Sizes 16, 18, 20 and 38.

Misses' Navy Tricotine Suits Underpriced

Four Only

Novelty box styles with touches of embroidery. Not too much or too little. Real modish garments at greatly lowered prices.

Reg. $59, Size 18, for $37.50 (1 Only)
Reg. $47.50, Size 18, for $32 (2 Only)
Reg. $55, Size 16, for $35 (1 Only)

***An Interesting Announcement Women's and Misses' Coats Worth Up to $29.75, for* - $19.75**

Swagger little Coats with plenty of style and of good fabrics—duvetyne, polo cloth and navy and black serge. Some pleasing effects in light and dark tannish tones.

50c Marquisette Curtain Materials, 38c Yard

Pretty Curtain Materials to make pretty windows. A very fine quality with a mercerized finish. Obtainable in white, ivory and ecru and choice of taped, imitation hemstitched or fancy ribbon borders. Thirty-six inches wide.

Cretonnes and Chintz — A selection of not less than twenty-one designs in beautiful color combinations that present both light and dark tones. Thirty-six inches wide and regular $1.25 values. Yard, **69c**

Verandah Chairs and Rockers —Good substantial Chairs for verandah use; have rush seats and green painted or natural varnished frames. Regular $5.25, for - **$4.25**

Floor Oilcloth—Floral and block designs in light and medium shades. Perfect goods. Widths 3 feet and 3 feet 9 inches. Regular 60c value, for - - - - **48c**

Swing in a Hammock for $3.89

They are marked with the regular price of $4.50. Made of a Roman stripe fabric and have a twelve-inch fringed valance and well padded head-rest.

Engraved Drinking Glasses, 15c Each

Shapely Tumblers with lightly engraved grape and star patterns.

3rd Floor.

Genuine Surprises at the Surprise Counter

on Main Floor and in The Bargain Annex

Handsome White Taffeta Sport Hats at Modest Prices, $4.95, $5.45 and $5.95

A pretty medley of rolled and drooping brims, trimmed in a variety of ways with wool embroidery, bows, etc. The majority are all-white, but some show touches of color. A few models with milan brims and satin crowns.

White Italian Milan Sailors, $8.45

Tailored styles with brims of white corded silk. Very modish and becoming styles. Regularly they sell at $9.75.

Men's Straws

The finest lot of Straw Sailors that Peterborough men were ever invited to see.

A shape for every head and a soft comfortable band in every one.

Priced from $1.95 to $4.

10,000 Rolls Toilet Paper

At New Low Prices for Saturday Selling

"Elgin" 4-Ounce Rolls, Good Crepe Paper, 10 Rolls - - - - 39c

"St. Lawrence" 8-Oz. Rolls Soft Crepe Paper, 5 Rolls - - 38c

"Red Cross" Reg. 15c Rolls, Pure White Crepe Paper, 3 Rolls - - - - - - - - 29c

"Old Dutch" 11-Ounce Rolls, Fine Manilla Duplex Tissue, 3 Rolls - - - - - - - - 29c

MAIN FLOOR

At the Soap and Notion Counter

"Gold" and "P. & G." Laundry Soap, 10 bars 69c.

"Cream Olive" and "Cream Almond" Toilet Soap, 5 for 30c.

"Blue Bird" Hair Nets, 3 for 23c.

"Cumfy" Hair Nets, 6 in a box, 43c box.

"Marcel" Hair Wavers, 34c.

Linen Thread, 14c spool.

Gingham Bias Tape, 19c card.

SATURDAY PRICES AT THE TOILET GOODS SECTION

Each week this department increases it sales. There must be a reason, and the reason must be the low prices.

Cuticura Soap and Cuticura Talcum, 19c each.

Pepsodent Tooth Paste, 2 for 69c.

50c Excelloid Tooth Brushes, 34c.

Mary Garden Talcum Powder, 39c.

Campana's Italian Balm, 34c.

Odd lines 25c to 35c Talcum Powder, 19c.

FOR MEN

Mennen's Shaving Cream, 37c.

Mennen's Talcum Powder for Men, 19c.

Frostilla, for after the shave, 29c.

Silks!

34-INCH COLORED RAW SILK, $1.89 YARD—Pure silk fabric, heavy weight, free from loading or heavy threads. Excellent for dresses, blouses, underwear, bathing suits, kimonas, etc. Beautiful shades of rose, whirlpool, light grey, white, orchid and pink. Yard, **$1.89.**

36-INCH COLORED TRICOLETTE, $2.79 YARD—This is a regular stock quality that you can rely upon. Does not crush easily and will wash and wear indefinitely. Choice of white, black, whirlpool blue and peach. Regular $3.50 for **$2.79** yard.

39 TO 40-INCH CREPE DE CHINES—A suitable quality and weight for dresses, blouses, underwear, etc. Obtainable in Pekin, flesh, whirlpool, maize, grey, navy, taupe, brown, prunella, Princess Mary blue, pink, black and white. Regular $3.50 and $3.75 qualities, for **$2.29** yard.

36 TO 39-INCH DUCHESS SILKS — Our regular stock Duchess, the best we carry. Thoroughly reliable and guaranteed to give satisfaction. A brilliant sheen and pure silk back. Here is the color range—black, navy, taupe, brown, Copen., maize, reseda, pink, electric blue, orchid, prunella, grey, sapphire and turquoise. Regular $3 to $3.50 qualities, **$2.39** yard.

The Sale of *Laces*

Hundreds and Hundreds of Yards of Beautiful Laces at Low Prices

Main Floor

Saturday's Mid-Day Lunch, 50c

Served in Our Tea Room, 11.30 a.m. to 2 p.m.

SOUPS
Vegetable or Tomatoe

HOT MEAT
Roast Pork with Gravy
Chilli Sauce or Sweet Pickles

COLD MEAT
Roast Beef or Ham

VEGETABLE
Mashed Potatoes

DESSERT
Strawberries and Cream or Ice Cream

Bread and Butter
Pot of Tea or Coffee

LAST MINUTE ARRIVAL OF

Men's Summer Suits Marked Low at $30

The expressman brought them to our door just in time for us to announce their arrival, in this advertisement. Summer weight Homespuns and expertly hand-tailored; Lustre-lined and presented in Light and Dark Greys, and Lovat. They'll give more than $30.00 worth of service.

The Last Day of the Successful

Summer Sale of Hosiery

Will You Let It Go Unnoticed? Tremendous Selling Has Featured This Event

Women's $1.25 Silk Hose, mill purchase from the Monarch and Holeproof Factories, black, brown, suede and white, 97c pair, 2 pairs $1.85.

Women's Pure Thread "Harvey-Made" Point Heel Silk Hose, black, white, brown or grey, $2.27 pair.

Women's 65c and 75c Fine Lisle Hose, black, white, brown and navy blue, good range of sizes, 49c pair, 2 pairs 95c.

Women's $2 Pure Thread Silk Hose, black, brown, grey, suede and white with ribbed tops, navy and taupe with plain tops, $1.48 pair, 2 pairs $2.85.

Children's 59c to 75c Fine Ribbed White or Black Hose, most sizes 7 to 10, 44c pair.

Boys' or Girls' Fine Ribbed Black School Hose, sizes 5 to 10. Good value at 35c pair, 2 pairs 49c.

Children's ¾ Length Roll Top Hose, romper blue, black, white and brown, good range of sizes in each color, 49c pair.

Boys' or Girls' Black or Brown Ribbed Hose, 19c pair, 3 pairs 55c.

Boys' or Girls' 40c and 45c Black Ribbed Hose, sizes from 6½ to 9½, inclusive, 29c pair, 3 pairs 80c.

Children's Colored Top Socks, sizes up to 8½. Regular 50c value, for 39c pair, 3 pairs $1.10.

SOLD IN MEN'S SHOP.

Men's Silk Lisle Hose, sizes 10, 10½ and 11, cordovan, grey and black, 55c pair, 3 pairs $1.50.

Men's Seamless Socks, mercerized lisle, black, brown and grey, sizes 10, 10½ and 11, in all colors, 2 pairs 47c.

Men's $1.25 All-Silk Hose, reinforced heels and toes, black, and size 10½ only, 79c pair, 2 pairs $1.50.

Welcome! Not a Minute Too Soon!

New Shipment from the Holeproof Hosiery Mills, Women's Silk Hose, 2 Pairs $1.50 or

79c Pair

They're branded with the name "seconds," and often it is difficult to tell why. Of all the thousands and thousands of pairs we have sold we have never heard that they do not give satisfaction. It is very encouraging to find the same people coming back for more.

Pure thread silk and obtainable in black, white and brown

Street Floor, 3rd Circle.

Just Arrived—Plain Homespun Cotton Suitings at 59c Yard

The very latest creation from New York for jumper dresses, summer suits, etc. It is a cotton material woven in the new homespun weave and colored likewise. It is 36 inches wide and shown in colors of apple green, Copen., pink, fawn or grey. Priced at, yard 59c

THE J.C. Turnbull CO. LTD

Day and Night Pillow Slips, Reg. $1.75 and $2.00, for $1.29 Each, or $2.50 Pair

An opportunity to purchase a most practical and acceptable wedding gift. Every girl loves to have lots of such articles given her for a wedding gift, and here they are specially priced. Made from the finest quality English pillow cottons and daintily scalloned or hemstitched and embroidered in very pretty designs. Size 33 x 45 inches. Saturday Sale, each ..... $1.29, or pair for $2.50

Great Purchase of Summer Dresses on Sale Saturday--$7.95

THESE DRESSES ARE SELLING IN THE REGULAR WAY TO-DAY FOR $11.00 TO $15.00 EACH

FIGURED VOILES, PRINTED BATISTE, AND DOTTED SWISSES, ARE THE MATERIALS

A Fine Range of Silk Dresses, Selling Reg. Up to $29.50, Saturday $16.50

Silk Taffeta Dresses for misses in colors of navy, black, taupe and Copen. and black and Copen. combined. In sizes 16 to 20. A smart Black Taffeta Dress in overblouse style with white piping and white button trimming. Another Black Taffeta Dress with panels over Copen., underskirt, and also a number of other pretty styled Dresses, very effective in design and colorings. On Sale Saturday for, each $16.50

Our buyer has been scouring the markets for summer merchandise to sell at a price, and with the result that on Saturday there will be pretty Summer Frocks of unusual daintiness and the very newest style to sell at a remarkably low price, especially at this time of the season. There are Dresses for both missies and matrons that would be quite suitable for street or afternoon functions. The fact of the matter is, they are a range of Dresses that one of the best Dress manufacturers in the country had in stock and they were purchased at a great price concession by taking the whole range. The sizes are from 16 to 42, and the price is, each $7.95

$7.95

ON SALE SATURDAY SHARP AT 8.30 A.M.—SECOND FLOOR.

FOUR BUMPER HOSIERY VALUES FOR SATURDAY

Children's ¾ Length Socks, 29c Pair

Children should wear Short or ¾ Length Socks during the summer. These are woven in 1/1 rib and have a deep double roll top. The heel and toe are reinforced. Sizes 6½ to 8½ in romper blue and sizes 7 and 7½ in brown. Saturday, pair, 29c

Women's Mercerized Lisle Hose, 69c Pair, 2 Pair $1.25

These are a fine quality mercerized lisle and are a splendid wearing Hose, summer weight. Colors are black or white and may be had in any size. Double hemmed top and spliced heel and toe. Special for Saturday, pair, 69c, 2 pair $1.25

Children's 1/1 Rib Hose, 29c Pair

These are a fine Cotton Hose with a silk finish, making a splendid summer Hose for children. The spliced heel and toe ensure great wearing ability. All sizes except 7 and 8. Saturday, pair 29c

Fine Quality Silk Hose, Reg. $1.25 Value, for 79c Pair

These are a line of Silk Hose purchased at a very low price, and we are passing the opportunity on to our customers on Saturday. There is navy, cordovan and white. The tops are hemmed and they have high spliced heel and double sole and toe. Saturday, pair 79c

Candy Counter Main Floor Have Some Real Specials Saturday

Leatherette Shopping Bags at 89c Each

The ideal Bag to carry on all shopping occasions. It is neat and not too large, but carries a reasonable number of parcels. Two strong straps and lined with mercerized Dresden lining. Saturday, each 89c

Colored Bed Spreads, for Summer Use, Reg. $4.29, for $3.79

Double bed size, measuring 72 x 90 inches. Good quality white dimity with an allover floral design in colors of red, green or blue. The colors are absolutely fast. Saturday, each, $3.79 (Some people use them for table covers for the cottage.)

Plisse Crepe, Reg. 50c, Saturday 3 Yards $1.00

Shown in small rosebud designs. Suitable for children's dresses and kimonas. 27 inches wide. Price ..... 3 yards $1.00

Ladies' Novelty Hand Bags at $2.79

The regular value of these selfsame Hand Bags is $4.79 each, but for Saturday they have been greatly reduced. Novelty grains and tooled designs, nickel frame and long strap handle, change purse and mirror. Colors are black, brown or grey. Saturday Sale, each $2.79

5 Only White Organdie Collars, fichu style, very fine material, trimmed with Lace and Insertion. Reg. up to $2.35, for $1.59

White Net Jumper Waists, nicely trimmed with Lace and Insertion, with or without collars. Reg. $2.50, for $1.98

Eyelet Embroidery Cambric Collars, round or Tuxedo style. Reg. 75c, for 59c

Metallic and Bead Girdles, in a good variety of colours and styles. Reg. up to $2.50, for 98c

A Great Clearance of Trimmed Hats $1.98

Hats suitable for Summer wear. There is some fine choosing in the lot for Saturday only at, each $1.98

(See Windows)

Commencing Saturday, A Seven Day Sale of Summer Underwear, The Merchandise, The Price, and The Time Are All Opportune

Fine Quality Vests, 35c Each, 3 for $1.00

Splendid summer weight, short sleeves or sleeveless, with plain tops and strap shoulders or cumfy cut. Seven-Day Sale at, each 35c

Ladies' Knit Bloomers, 29c Pair, 2 Pair 55c

These are not a cheap useless quality, but a quality that will give perfect wearing satisfaction. Elastic waist and knee. Color is pink. Medium and large sizes. Seven-Day Sale, pair 29c

Ladies' Vests, Plain or Porous Knit, 59c Each, 2 for $1.10

O. S. and X. O. S. sizes. Suitable for large figures. They are shown in a plain or porous knit and have short sleeves, or are sleeveless. Plain or fancy yokes. Very special offering for Seven-Day Sale at, each 59c

5 Doz. Only Summer Combinations, Reg. $1.75 and $2.00, for 98c Garment

This assortment includes "Harvey" and "Springle Needle" makes. Shown in plain or ribbed weave with short sleeves or sleeveless, fancy or crochet yokes, with strap shoulder. Umbrella lace-trimmed drawers, open or drop seat. Seven-Day Sale, garment 98c

Clearing All Odd Lines of Children's Drawers at 15c Pair

These are knitted in a fine rib and are lace trimmed at knees and fastened with band at waist. Sizes 6, 8 and 10 years. There is some exceptionally good buying in this lot. Seven-Day Sale, pair 15c

Missies' Ribbed Vests, 19c Each, 3 for 55c

Fine ribbed weave. They are shown with plain tops and strap shoulders. Sizes 28, 30, 32 and 34. Seven-Day Sale, each 19c

Children's Summer Waists, 27c Each, 2 for 50c

They are the knitted kind, reinforced with tape strappings. Splendid for children in the summertime. Sizes for children 2 to 12 years. Seven-Day Sale, each 27c

ALL GARMENTS IN THIS SALE ARE FIRST QUALTY.

Fresh New Voile Blouses at 98c Each

They are crisp new Blouses and made from a very good quality of voile. Neatly trimmed and finished with lace edging. "V"-shaped neck and short sleeves. Very special value at, each ..... 98c (Second Floor)

Front-Lacing Corsets at $2.98 Pair

This is a collection of odd lines of Front-Lacing Corsets gathered together and priced at a price that will ensure a quick sale. There are not all sizes in the lot. Some of these Corsets were priced as high as $8.50. Clearing on Saturday at, pair ..... $2.98 (Second Floor)

10 Only Pure Linen Lunch Cloths, $2.98 Each

They measure 48 by 48 inches. Real Irish linen damask in popular designs. Ivy Leaf, Fleur de Lis, and border to match. To clear on Saturday only, for, each $2.98

Scotch Heather Shirting, Reg. 60c Value, for 39c Yard

An extra good quality and extra good for washing. Three attractive patterns to choose from in 29-inch width. Yard ..... 39c (Main Floor)

Colored Dimity Handkerchiefs, each ..... 25c, 3 for 69c

Gingham Loop Trimming, per yard 19c

Patent Leather Belts, each, 19c

Palmolive Soap ..... 4 for 29c

Large bars of Castile Soap, each ..... 19c, 2 for 35c

Kayser-Made Short Silk Gloves, 95c Pair

A make that means great wear and all-round satisfaction. Double finger tips and 2-dome wrist. Sizes 5½, 6 and 6½. Colors are black and white. To clear on Saturday at, pair ... 95c

BUY IN OUR **ECONOMY BASEMENT** YOU WILL SAVE

100 Quarts of Scarfs' Guaranteed Floor, Porch and Deck Paint, Reg. $1.40 Quart, on Saturday $1.19 Quart

Noted for its easy working, wide spreading and hiding qualities, durability, lasting finish and long service. In the following colors—yellow, buff, grey slate, maroon, dark green, pompeian red, dark brown, medium blue, grey, bronze, green, fawn and ivory. Special for Saturday at, quart $1.19

Toilet Paper ..... 2 Rolls 49c
Rinso ..... 4 pkgs. 29c
Daisy Tin Kettles 30c
Zinc Wash Boards 57c
Grey Granite Dish Pans .. 35c
Grey Granite Pudding Pans, 2 for 25c
Steel Wool Cleanser, 2 pkgs. 25c
Folding Coat Hangers, 2 for 25c
Market Baskets, each 54c
Black Jap Lunch Boxes, each 15c

A China Tea Set Makes an Ideal Wedding Gift

And our display is of the best showing. English bone china and English paragon china in a dainty array of designs and colors in complete Tea Sets of 42 pieces. Formerly sold at $27.50 and $24.50 per set. Specially priced for Saturday selling at, per set $22.59

Cut Glass Fruit Bowls and Sandwich Trays, $1.69 Each

Splendid assortment of Cut Glass Fruit Bowls and Sandwich Trays. A well selected lot of patterns to choose from. Any of these would make a very desirable wedding gift. Formerly sold for $3.00 and $4.00 each. Saturday special, each $1.69

Dinner and Tea Sets. $24.50 Complete

Another Special Value in English semi-porcelain dinnerware. These sets consist of 97 pieces, making a complete Dinner and Tea Service. A splendid variety of patterns and colors to choose from. Sets were formerly sold at $35.00 per set. Saturday special, set $24.50

Stoneware Crock and Water Glass, $2.19

Another special in Stoneware Crocks. Splendid for packing butter or eggs. These Six-Gal. Crocks will hold from 20 to 25 dozen eggs, or from 25 to 30 lbs. of butter. Former price was $2.90. Special for Saturday, with ½ pint can of Water Glass, $2.19

THE GALLOPING GEE-GEE

$5.00 each

A New, Scientific Play Toy that provides gentle body-building exercise for the Kiddies. It is a Horse on Wheels, the back wheel is placed off centre, forcing an automatic movement of the body that keeps the Gee-Gee going, like one on horseback.

We are the Exclusive Agents for this New Marvel Toy for the Kiddies.

See the three Kiddies demonstrating this Gee-Gee Toy on the Street around the Store on Saturday. Price, each $5.00

The Home Circle Column

IT'S ALL IN THE STATE OF MIND

If you think you are beaten, you are
If you think that you dare not, you don't
If you'd like to win but you think you can't,
"It's almost a "cinch" that you won't
If you think you'll lose, you've lost,
For out in the world you find
Success begins with a fellow's will,
It's all in the state of mind.

Full many a race is lost
Ere even a step is run,
And many a coward falls
Ere even his work's begun.
Think big and your deeds will grow;
Think small, and you'll fall behind;
Think that you can and you will;
It's all in the state of mind.
If you think you are outclassed, you are;
You've got to think high to rise;
You've got to be sure of yourself before
You can even win a prize.
Life's battles don't always go
To the stronger or faster man;
But soon or late the man who wins
Is the fellow who thinks he can.

Selected.

Statistics prove that there is a relative number of incompetent parents to incorrigible children. Of course the parents in their turn may not have had proper rearing, but the fact remains that these neglected children will be criminals, the paupers, and the undersirables in society of the future.

High schools boys and some not so high demand the privilege of attending pool halls. Now why should a pool hall be a good man's special aversion for his son? Certainly not because there is anything wrong with the game of pool but because in many places a very undesirable class of people frequent pool halls merely because it is a place of leisure, where they are always sure of company and where they are not constantly and unpleasantly reminded of work. But when boys are told by officers to keep away from such places they very imprudently inform the officers that "they should mind their own business. Father doesn't care." This may not be the literal truth but it is a proof that the lad does not entertain any very high degree of respect for his father and that, unless the boy happens to be a degenerate, is the father's own fault.

But many fathers are lacking in any sense of responsibility. They would rather their sons would hang about the pool halls than stay at home in the evenings for fear some of their own leisure hours may be disturbed. It is useless and avails nothing to condemn the pool hall proprietor for allowing youngsters in his place of business. If the parents do not object, why should he make himself the guardian of their morals?

What is really needed is the education of the parents in their duty toward their children. A place to sleep and eat and clothes to wear is not sufficient. Parents owe their children much more than this and they are indeed unnatural parents if instinct does not inform them of their further duties.

Young people are often wishing their lives away, little thinking how enjoyable the present may be. They are constantly looking forward to things next week, next month, or next year, and wishing that the time would fly by until the longed-for hour arrives. But little do they realize that they are foregoing many pleasures in the meantime, due to the fact that they are not making the most of the passing minutes. But as age creeps on this gault vanishes, and we are only too glad to prolong each hour.

We do not hear so much any more of the evils of cigarette smoking. Is it that they have paled into insignificance when compared with other evils or is it that our morals are becoming so generally corrupted that cigarette smoking is no longer an evil?

Certainly there are evils which on the surface appear much more flagrant than the evil of smoking cigarettes but just how much the greater evils may have grown out of the lesser ones it is impossible to say.

It is our private opinion however, that the growing boy who smokes cigarettes need not worry about his future. He has none.

A great many marriages go on the rocks because brides expect their husbands to continue the romantic life of the honeymoon period during all the rest of the wedded life. Some men do, but those same men have the same romantic ideas about making a living, and there are times when bread and butter are more necessary to life than romance.

This is a very material world and while a life in the clouds may seem a wonderful thing theoretically, practically it won't work, at least in our present form of existence. When we get bodies that can live on love and romance, then the Wall Streets of the world can go out of business and we can enjoy a life in the clouds.

DAD'S LETTERS

My dad ain't just the letter writin' kind;
He'd rather let the women see to that:
He's got a mess o' troubles on his mind,
And likes to keep 'em underneath his hat.

And p'haps because he isn't very strong
On talking, why, he's kind o' weak on ink;
But he can work like sin the whole year long,
And crickey, how that dad o' mine can think!

When I set out from Homeville last July,
He didn't bawl the way my sister did;
He just shook hands and says, "Well, boy, goodbye."
(He's got his feelin's but he keeps 'em hid)
And so when mother writes about the things
That I spend half my time a-thinkin' of,
There's one short line that every letter brings:
"Father will write and meanwhile sends his love."

"Father will write." Well, perhaps some day he will,
There's lots of funny prophecies come true
But if he just keeps provisin' to, still,
I'll understand, and dad'll know I do.

—The Stars and Stripes

Have you ever run across those people who will give you their life history upon the slightest provocation? A frightful bore, isn't it? And sometimes it is very embarassing for quite frequently they tell things which they have no right to divulge. Yet it is a hopeless task to try and make them see that the intimate details of their life never interest anyone as much as themselves.

We hear people speak of an "ungovernable temper" yet, there is really no such thing. Every temper can be governed if the possessor exercises sufficient self-control. It is merely a matter of foolish self-indulgence or broken restraint. Many people who think they have ungovernable tempers say it is easy for others to preach, but it is not so easy for them to put the preaching into practice. However, we are all brothers and sisters under the skin and we all have more or less the same things with which to contend. Even the most calm people have times when they would like to throw dishes and break the furniture, but that is no reason they should so far lose control of themselves as to do it.

It used to be considered very stylish for a woman to have nerves. A nervous breakdown was considered quite a luxury, usually the result of too much social gayety and consequently loss of sleep.

However "nerves" are going rapidly out of style and the sooner a lot of our so-called nervous people find this out, the better for themselves and those living with them.

We have all met women and some men too, who are suffering from at least five deadly ailments according to their own mind, yet they live on and on and seem to have a fairly good time too. As a rule they bury all the healthy members of their family and finally die of a very prosaic illness known as old age before any of their five deadly ailments have sufficiently developed to kill them. We have never had sufficient courage to ask these people for an explanation of such phenomena but no doubt one would be forthcoming.

That is the sort of a thing into which "nerves" get one and such people should have our sympathy, not for their ailments but for their lack of will-power, though more often we feel that a shaking would do them more good than sympathy.

Distance and Signal Strength Depend on Height of Antenna, Says Godley

BY PAUL F. GODLEY.
America's Foremost Radio Authority

TWO TYPES OF ANTENNA

In a receiving antenna it is heigth that counts

Of course, there are other considerations, too, but for the man who wants to get signals from great distances (and what radio fan doesn't?) height is the thing for which to strive.

The higher the antenna, the greater the electrical potentials which will be produced in it by the electric waves.

The major of the "other consideration" is one having to do with resonance. When an electrical circuit is resonant with another electrical circuit, it is of such dimension as to be capable of having set up in it electrical oscilliations. In order that this may be accomplished by the methods available for tuning the radio receivers, some thought must be given to the total length of the antenna as well as its height.

Most radio fans wish to listen to wave lengths as short as 200 meters. It is much easier to "load" a small antenna for the reception of long waves than to operate upon a long antenna for receiving short waves It is well to keep this in mind when constructing the antenna.

Rules For Aerials.

A good rule although one which gives only approximations is:

"The total over-all length of the antenna system in feet from its extreme end to the ground connection, should not be greater than the wave length in meters, divided by 1.2."

Following out this rule, and assuming that it is desired to receive from stations transmitting at a wave length of 200 meters, the result will be 166 feet.

Neither the number of wires in the antenna, nor the height, will affect this aproximation to any great degree.

If it is possible to secure a non-conductive support as high as 166 feet to the top of which can be run a vertical, or nealy vertical, wire or two, the results will be considerably superior to those obtained from the same length wire placed in the form of an "L" or "T" shaped antenna, whose vertical sections are only 30 or 40 feet in length.

But the average radio fan will not have available supports as high as this.

Vertical Preferred.

Some may take sufficient interest in the radiophone to erect a special non-conductive mast, or insulate mast, of approximately this height. To such, it can be said that the results obtained will warrant the effort.

To those who must place dependence upon what natural support are available, it may be pointed out that the higher the wire, the better, provided that the total length of he antenna from its extreme end to the earth connections, does not exceed the figure derived from using the formula given above.

If the antenna is of too great length. Gains that might result tuning it to the shorter wave length Gains hat might result from increased lengths are more than offset by loss of advantages due to tuning

RADIO PRIMER

COUNTERPOISE—One or more wires stretched beneath the aerials and insulated from the earth. It is used in radio transmission and reception when a good ground connection is not available. Aircraft use a counterpoise because of their inability to ground their radio sets.

FINED FOR SPEEDING.

For speeding on the Chemong Road Wednesday afternoon, Gordon Matthews was fined $10 and ordered to pay $5.50 costs by Magistrate O. A. Langley to-day. Provincial Constable T. Y. Stratton was responsible for the summons. Accused was said to hove been going 30 miles an hour, and a lady driver in seeing him making such good time became infected with the speed 'bug.' Itw as then the constable had to issue a warning to the fair sex to desist from fast driving.

Saturday's Menu At The Soda Fountain

Ham Sandwiches, Tea, Coffee or Milk, Ice-cream 25c

Cold Ham, Potato Salad, Bread and Butter, Milk, Tea or Coffee, Ice-cream or Pie 35c

— Fruit in Season —

THE J.C. Turnbull CO. LTD

GREEN LACE.

One New York store is featuring gowns of Nile green organdie trimmed with ruffles of lace dyed exactly to match the frocks. Green is one of the most popular colors for summer.

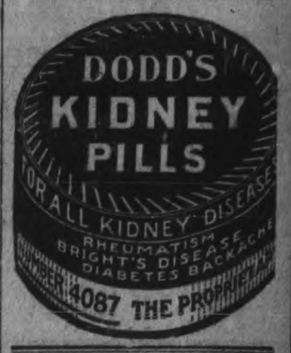

Read the Want Ads.

YOUNG WOMEN WHO SUFFER

Letter Points Way Towards Relief—Lydia E. Pinkham's Vegetable Compound

Toronto, Ontario. — "I suffered from the time I was a school-girl, until I had taken your medicine, with pain in my left side and with cramps, growing worse each year until I was all run down. I was so bad at times that I was unfit for work. I tried several doctors and patent medicines and was only relieved for a short time. Some of the doctors wanted to have an operation but my father objected. Finally I learned through my mother of Lydia E. Pinkham's Vegetable Compound and how thankful I am that I tried it. I am relieved from pain and cramps and feel as if it has saved my life. You may use my letter to help other women as I am glad to recommend the medicine."—Mrs. H. A. Goodman, 14 Rockvale Ave., Toronto, Ontario.

Lydia E. Pinkham's Private Text-Book upon "Ailments Peculiar to Women" will be sent to you free upon request. Write to The Lydia E. Pinkham Medicine Co., Lynn, Mass. This book contains valuable information.

PROMISES A BIG FIGHT.

Dempsey's Manager Mentions next September as the Date.

LOS ANGELES, June 16. Canadian Press. — Jack Kearns, manager of Champion Jack Dempsey, stated to-day that he felt certain a match with Willard for the championship would be pulled off next September. He believed that Willard would give the champion a better fight than he did three years ago at Toledo.

HANGING AT ST. JOHN'S

ST. JOHN'S, Que., June 16. — (Canadian Press).—Harry Frazer, aged 28, Champlain New York, was hanged in the local jail here, this morning for the murder of Joseph Senecal, a farmer at St. Andre De Lacolle, Quebec.

IN STARVING RUSSIA

FAVOR STRIKE.

Eleven Crafts and other Unions Resent the Orders of the Railway Board.

CINCINNATI, June 16. Canadian Press. — An overwhelming majority in favor of a strike is being cast by members of the 11 shop crafts and maintenance of way unions, said a formal statement last night issued by the heads of the unions agected by the recent decisions of the railroad board.

League Held a Garden Party

Under the auspices of the Catholic Women's League, a very well-attended and successful garden party was held yesterday afternoon and evening at 151 Lock Street, the residence of Mr. and Mrs. G. H. Popham.

The large, handsome grounds proved admirable for the purpose, and Mr. and Mrs. Popham kindly threw open three rooms in the house last evening for dancing, which was patronised by numbers of the young people—excellent music being provided by Follis' Orchestra.

Strings of electric lights illuminated the grounds, and the different booths were attractively arranged and serbed by bright-faced maids and matrons, members of the society, of which Mrs. Popham is president. The candy booth, in charge of Mrs. J. R. Corkery and Miss Mary Lonergan, was charming with yellow and white streamers, field daisies and buttercups in the same pretty shades, and little yellow and white containers for the toothsome-looking home-made candies. The tea room was daintily arranged with small individual tables, centred with daisies, and was hung with small Japanese lanterns. There was good patronage here, a bevy of assistants helping, with Mrs. P. J. Doris as convenor. Ice-cream and soft drinks were served from a small tent, garnished with pink and white peonies, with Mrs. E. Cronin in charge, and the Mexican "House of Nonsense" was a distinct novelty, hung and draped with Mexican raincoats and Mexican rugs in bright colours, with Mexican ragout as a treat for those unacquainted with the delights of this culinary dainty, and light refreshments of various sorts, supervised by Mrs. N. E. Phelan and Mrs. F. A. Hodgson. Mrs. Peter Simons and Miss B. Phelan were attendants, in striking-looking gipsy costumes.

During the evening an enjoyable programme was rendered by Danny Simons, in comedian's turnout, giving a number of songs and Scottish characterisations that proved very popular with his audience; by Mr. Frank Clarke, who played the banjo with his usual excellence; and by Miss Jessie Hodgson, a graceful little dancer in Spanish costume.

EXAMINATION RESULTS

COMMERCIAL DEPARTMENT.

Diplomas.

Bacon, Olive.
Brownlie, Greta.
Chambers, Irene.
Charlesworth, Greta.
Cheverill, Edna.
Cox, Marjorie.
Curtis, Evelyn.
Dinsdale, G. K.
Dixon, Marjorie.
Farthing, Lillian.
Hudson, Dorothy.
Lockhart, Louise.
Lonergan, Lucille.
Meagher, Genevieve.
Miles, Gladys.
Mulligan, Helen.
O'Donoghue, Mary.
Profit, A. R.
Sloan, Alberta.
Taylor, Jean.
Wainwright, Stephanie.
Walker, Elsie.

Bookkeeper's Certificate.

Bishop, Bessie.
Crawford, Chester.
Herd, Lizzie.
Hill, Marion.
Horton, E. T.

Promoted to Form II

Agnew, Grace.
Bennett, Elsie.
Castle, Beatrice.
Colmer, Clifford.
Cooper, Florrie.
Cowling, Walter.
Curtis, Helen.
Curtis, Lila.
Fairbrother, Amy.
Grady, Kathleen.
James, Daisy.
Jeffries, Edna.
Lynch, Mary.
[illegible] Cyril.
Mitchell, Clarence.
O'Brien, Irene.
O'Dette, Agnes.
O'Toole, Anastasia.
Pagett, Gertrude.
Pullyblank, Floyd.
Rightmeyer, Olive.
Skitch, Vernon.
Timm, Mary.
Tooms, Dorothy.
Tucker, Edith.
Wheeler, Madeleine.
Worboy, Dorothy.
Wood, Frank.
Wright, Helen.
Yonge, Grace.

The terms on which the following will be promoted will be found in their reports:

Gray, Margery.
Hutchison, Pearl.
Irwin, Irene.
Sargent, Grace.
Woods, Edna.

APEX

10 Inch Double Sided Phonograph Records

65c

Why swelter in a crowded dance hall when with **Apex Records** you can dance to the latest hits in the cool comfort of your own home. Do not fail to secure the selections listed below.

LATEST DANCE HITS

Mister Gallagher and Mister Shean	4500	**Hortense**	481
Pick Me Up and Lay Me Down	4594	**Swanee River Moon**	486
When The Tide Comes In	573	**Some Sunny Day**	480
Stumbling	477	**Nola**	4587
Three O'clock In The Morning	4514	**Kiss Me By Wireless**	4591

VOCAL RECORDS

K-K-K-Kiss Me Again	577	**I'm A Daddy**	577
My MacIree's Lullaby	479		
		Mister Gallagher and Mister Shean	4503

INSTRUMENTAL RECORDS

Humoresque (Violin)	567	**Pyramids** (Cornet)	483
Medley of Waltzes	4505	**Lure of Spring** (Piano)	4491

The Sun Record Co., 210 Adelaide West, Toronto.

A Great Week-End Drive for BIGGER BUSINESS

And We've Got the Right Merchandise, the Right Styles at the Right Prices

The very thing every woman has longed for — Genuine Anderson's Scotch Gingham Dresses, at the price of a cheap print. Beautiful Misses' White Middy Dresses at less than the factory sells them for, and elegant White Gabardine Wash Skirts at prices to make the ladies shop promptly at 9 a.m. Saturday.

Genuine Anderson Scotch Gingham Dresses, Saturday - - - $3.98

We just made a special purchase of a lovely lot of Genuine Anderson's Scotch Gingham Dresses, in 7 different styles, in a host of the most popular colors and patterns. These dresses were made to sell at double the sale price, but we made a low cash offer for the lot, which was accepted, and we now pass the bargains on to our customers at less than the value of the gingham alone. Sizes, misses 16 to 20, women's sizes 36 to 44. Come early for best selection. Saturday, each $3.98

See Window Display.

White Gabardine Wash Skirts $1.98

—Of equal value with our Two Leaders for the Week-end, the Dresses described here, these fine White Gabardine Wash Skirts have not been approached in value for years. Several styles, all faultlessly tailored. Regular and outsize sizes. They are easily worth $3.50 ..... Our quick Clearing Price for Saturday $1.98

Misses White Middy Dresses

—Five Dozen only—Misses' White Middy Dresses, made from an exceptionally fine White Jean Cloth, secured in the same Special Purchase as the Gingham Dresses, and at a remarkably low price. Sizes, 14, 16, 18, and 20. Every Miss looking for a cool, good-looking, everyday Business or Picnic Dress will be fortunate if she is one of the 60 to secure one out of this lot ..... Priced the lowest in years—Saturday $2.49

Special Blouse Values

SAMPLE BLOUSES — $7.95

—A maker's full Sample Line of high-grade Summer Blouses. A great variety of styles. Finest materials, and all away below maker's cost ..... Saturday $7.95

BLOUSES — $3.98

—Voiles, Silks, and Crepe de Chines ..... Odd lines to be Cleared at $3.98

VOILE BLOUSES — $2.98

—Dozens of styles—Newest styles in Voiles and Dimities. All sizes ..... Saturday $2.98

Children's Dress Dept. 2nd Floor

GINGHAM DRESSES — $2.25

—Well-made Dresses, in a variety of smart styles. Sizes 3 to 14 years ..... Saturday $2.25

WHITE PIQUE DRESSES — $1.59

—In sizes 3 to 6 years. Dainty styles for the little Tots ..... Saturday $1.59

WASH DRESSES — $2.98

—Dozens of styles—all nicely made from serviceable Ginghams ..... Saturday $2.98

GIRLS' DRESSES — $3.98

—Best quality Ginghams—assorted styles and colours. Sizes 8 to 14 years ..... Saturday $3.98

CLOTH SKIRTS TO CLEAR $6.95

The J. A. McNabb Co. Limited

ADMIRAL MIDDIES SPECIAL $2.98

371 George Street - - - Formerly LaMode

You'll Hear The Famous New York Opera and Concert Singer

MISS HAZEL HUNTINGTON

Alone Worth the Cost of a Season Ticket!

Prima Donna of the Wm. Wade Hinshaw Production of Mozart's "The Impresario"

AT

PETERBOROUGH'S CHAUTAUQUA

JULY 4-5-6-7-9-10

A PROGRAM PACKED WITH INSPIRATION EDUCATION AND ENTERTAINMENT

Six Wonderful Days of Lectures and Music Designed to Help You Become a Happier and More Efficient Citizen

SEASON TICKETS NOW ON SALE

Adults $2.75 Children $1.35 Including War Tax

G. A. GILLESPIE, Chairman — LEON FRASER, Secretary — THOS. BARRIE, Vice-Chairman

firman Perdue wishes his many friends to know that he appreciates the support given him that enabled him to be one of the 350 firemen, who were the guests of the Buffalo Courier for nine days.

YOUNG PEOPLE HELD AN OUTING

The Anglican Young People's Association of St. John's Church held their annual outing yesterday, in one of the jolliest excursions in the annals of the society. Members of the association, with actors taking part in the Minstrel Show recently produced, enjoyed an ideal day's sport in an ideal spot, the guests of Mr. and Mrs. Robt. Sturgeon, at Sturgeon Point, Clear Lake. The young people met the various A.Y.P.A. cars as they came along with resounding cheers, had a wonderful time swimming and watching stunts in the water, and played baseball games with mixed teams. Miss Jean Horsfield, chosen as umpire on account of her almost entire lack of knowledge of the game, gave some wonderful decisions, exercising great care with same, as the teams were evenly balanced, the girls more than once coming in with pinch hits that scored at critical moments.

A super-special repast, including everything possible in the way of picnic delicacies, was spread on the lawn, and a band of hungry young people did full justice to the viands provided. Dancing and singing finished up the evening, with farewells and the singing of "For They Are Jolly Good Fellows" accompanying the hearty vote of thanks tendered Mr. and Mrs. Sturgeon and family.

Among those present at the outing were: Mr. and Mrs. R. G. Sturgeon, Mr. and Mrs. C. E. Jamieson, Mrs. H. Devey, Mrs. J. Sedgewick, the Misses Jean Horsfield, Eva Sturgeon, K. Cuffe, Ada Shelton, Barbara Cooke, Myrtle Sedgewick, Agnes Horsfield, Gertrude Kirn, Teddy Connor, Martha Kirn, Julia Nichols, Grace Nichols, Sybil Hood, Aloha Horn, Marjorie Lawrence, Frances Park, Irene Herridge, Pauline Sturgeon, B. Pidgeon and Miss Webb, with Messrs. K. Sturgeon, R. Perry, F. Watson, R. Carveth, J. McFarline, B. Jeffries, H. Mason, D. Carmichael, E. G. Brown, K. Kirn, B. Park, B. Graham, J. Collis, F. Tomlinson, H. Sills, A. Hood, L. Bristow, G. Benton, J. Yarnold, Mr. Hendricks, and Dr. R. W. Franks.

IRISH ELECTIONS.

Minimum of 15 Successes at the Polls Expected by the Independents.

DUBLIN, June 16. Canadian Press. — The latest estimates on the parliamentary elections give a minimum of 15 Independent successes at the polls with the Republicans losing ten and the pro-treatyites five seats.

LOCAL MAN WON TRIP ON LAKES

Ex-firemen J. J. Perdue who beat the field at the Fire Hall for a trip on the Great Lakes from Buffalo to Duluth has returned after having an enjoyable, interesting and enlightening time at the expense of the Buffalo Courier. Ex-fireman Perdue secured between 35,000 and 40,000 votes in the popularity contest recently held by the Courier. Bert Trotter was next to him in the local list of competitors and others who were in the field were: Ex-Chief George Grange, E. G. Johnston, Harold Howell, V. Carr and R. Wilson. The contest was open to firemen in Canada and United States and there were 359 in the party that left Buffalo on June 6th on board the new steamer Octerera.

In the cities visited on the Great Lakes fire-fighting demonstrations were seen and according to ex-fireman Perdue the steamer escorted into each port by fire boats. Automobiles took the party about the notable cities and the arrangements made by the Courier for the entertainment of the firemen, wherever they went were most complete.. Ex

TO GET THIN TO KEEP SLIM USE TILLSON'S SCOTCH HEALTH BRAN

MAKES WONDERFUL MUFFINS

See Recipes on Large Package

AT ALL GROCERS

25c

Blazing the Way to Bigger Sales!

What others are doing YOU can do.

Use THE EXAMINER to increase your Sales.

Never was the time more appropriate than NOW.

Move the Goods.
Lift the Load.
Lessen Interest Account.
Clear Decks for Spring.
Begin now to get your Advertising across.
Make every inch of your Advertising Pay it's own way.

CALL—

The Examiner

For Rates, Information or Help
Phone 1600

On Buying Curtains

Remember LUX is at your service — its pure, bubbly suds make colours bright and clear, and the daintiest fabrics clean and fresh as when new.

The thin, satin-like flakes of Lux, manufactured by our own exclusive process, dissolve instantly into a rich lather as harmless to fine fabrics as pure water itself.

LUX

For Silk and coloured curtains—

Whisk a tablespoonful of LUX to a lather in half a bowlful of very hot water; then add cold water till lukewarm. Swirl the curtains about—work quickly—press the rich suds through and through the curtains but never rub. Rinse in three lukewarm waters. If you can, roll in a towel to dry Or, dry in the shade.

For white curtains—not silk—soak for an hour in cold water. Then wash in the same way, using hot suds. Rinse in three hot waters and dry in the sun.

Lux stands supreme. It is sold only in sealed packets—dust-proof!

LEVER BROTHERS LIMITED, TORONTO

227

EPWORTH LEAGUE HELD EXCURSION.

Lakefield News of Interest. Mosquitoes Are Getting Scarce.

LAKEFIELD, June 16. — The Epworth League of the Methodist Church held a successful moonlight excursion on Wednesday evening to Stoney Lake per Steamer "Stoney Lake". Although the weather was not very promising or very warm a large number took the trip, the first moonlight excursion of the season. The committee in charge spared no effort to make a good time for everyone.

Mosquitoes Scarce

The mosquito is becoming less obvious in the village much to the joy of the victims, who suffered in silence from a genuine plague of the little pests. Old inhabitants state of this year's crop as being larger and more ferocious than for many years.

Personals

Mr. and Mrs. N. G. Stone of Ashleigh, spent a day or two with their daughter Mrs. John Sanderson this week.

Messrs. John and Harry Blewett left on Thursday for Burleigh Falls where they will spend the summer.

Master Gerald Kennedy is visiting his aunt, Mrs. Wm. Webdale in Peterboro.

Miss Brewster of Havelock, is assisting Mr. Lawlor of Norwood who is presiding over the Departmental Examinations in the High School in the village.

Mr. and Mrs. R. J. Lennox and Miss Stella Lennox have opened "Belvidere", their popular summer hotel at Crowe's Landing for the season.

POINCARE WILL VISIT IN LONDON.

PARIS, June 16. — (Canadian Press.)—Premier Poincare will leave for London this afternoon. He will lunch with Prime Minister Lloyd George on Monday, at which time the Premier will discuss the general political situation.

Madame Poincare will accompany the Premier. It is expected they will return late Monday.

"Nugget" Them

—it makes white shoes stay white.

"NUGGET" White Dressing

A substitute will disappoint you.

131

BE SURE OF YOUR PROPERTY AT ALL TIMES

The difference between feeling sure—and uncertainty—is the COST of a Fire Insurance Policy which PROTECTS!

Peace of mind is worth ten times the price of a Fire Insurance Premium.

See us about your Fire Policy at once.

DAVIS-THOMPSON CO., LIMITED
INSURANCE & GENERAL AGENCY.
433 GEORGE STREET PHONE 40

RECIPES

WHILE radishes have little real food value in a muscle building way they do have a distinct place among the mineral and ballast foods. The constituents of the radish are much the same as the turnip. If you would make radish posies to serve with the salad at a "party," here is the way to do it.

Choose round red radishes, not too big. Wash carefully and cut off the tops to within three-eights inch from the radish. Make six cuts from the root end of the radish almost to the stem end. Cut just through the red skin and be sure that the incisions meet at the root end. Peel each petal-shaped section back as far as the cut extends.

Put in very cold water for two hours. The petals will spring out and curl back. Serve on the salad plate with an olive.

An early vearity of white radish is very sweet and crisp, and makes delicious sandwiches.

Radish Sandwichs

Wash the long white radish carefully and scrape lightly with a sharp knife. Let stand in very cold water for two hours. Drain and slice very thin. Sprinkle lightly with salt and put between thin slices of white bread and butter. These sandwiches are excellent to serve with a fish salad or a lettuce salad with a Russian or cheese dressing.

Creamed Radishes

Three cups round red radishes, 2 tablespoons butter, 2 tablespoons flour, ¼ cup milk, 4 tablespoons water radishes were cooked in, ½ teaspoon salt, ¼ teaspoon pepper, 4 tablespoons grated cheese, 4 tablespoons buttered crumbs.

Wash radishes carefully and cut off every bit of stem. Cover with boiling water, and 1 teaspoonful of salt and and boil half an hour. Drain from water saving 4 tablespoonsful for the sauce. Put radishes in a buttered dish. Melt butter, stir in flour and slowly add milk, stirring constantly.

Add radish water, salt and pepper and cook two minutes. Pour sauce over radishes. Sprinkle with crumbs and grated cheese and bake ten minutes in a hot oven. The cheese should be melted and the crumbs crisped. Serve in the dish in which the radishes are baked.

The long white radishes may be used. These should be scraped and cut in slices to cook.

EGGS for breakfast! This year biddy-hen is doing her best and the supply of eggs is large, so everybody can serve eggs lavishly.

These recipes may be just what you've been looking for.

Breakfast Eggs

Four eggs, 2 tablespoons butter, 1 tablespoon flour, ¼ teaspoon salt, 1 cup milk, parsley, paprika.

Melt butter without bubbling. Stir in flour. When smooth and well mixed slowly add milk, stirring constantly. Season with salt and a few grains of pepper. Butter custard cups or ramikins. Put two tablespoons of the sauce in the bottom of each cup.

Add an egg, being careful to keep the yolk unbroken. Cover with 2 tablespoons of sauce. Set in a pan of hot water and bake in a hot oven for fifteen minutes. Sprinkle with paprika. Garnish with parsley.

Egg Parsley

Two cups bread crumbs, ½ teaspoon salt, ¼ teaspoon pepper, 5 eggs, hot milk, butter.

Moisten bread crumbs with hot milk Add one egg and salt and pepper and mix thoroughly. Heat gem irons and butter well. Put a spoonful of the mixture in each ring, and an egg, dot with bits of butter and bake ten minutes in a hot oven.

Eggs en Coquille

Cut slices of bread about one and one-half inches thick. With a large biscuit cutter cut rounds of bread and with a smaller cutter cut half through each slice in the center. Cut out this smaller round, making a sort of patty shell. Dip in melted butter and brown in a hot oven.

Arrange these on a fireproof platter. Drop in each cavity an egg, being careful not to break the yolk. Pour over and around the following sauce. The proportions are for four servings.

Four tablespoons butter, 2 tablespoons flour, ½ teaspoon salt, ½ teaspoon peppe flour, ½ teaspoon salt, ¼ teaspoon pepper, 2 cups milk, 1 egg yolk, 1 tablespoon grated cheese.

Melt butter, stir in flour and slowly add milk, stirring constantly. Season with salt and pepper and cook five minutes. Add cheese and cook over hot water till cheese is melted. Remove from fire and stir in unbeaten egg yolk.

Orange Omelet

Four eggs, 1 tablespoon powdered sugar, ¼ teaspoon salt, 2 tablespoons orange juice, 1 tablespoon grated orange peel, 2 tablespoons hot water, 1 teaspoon butter, orange marmalade.

Beat whites and yolks of eggs separately. Add salt, sugar, rind, orange juice and hot water to yolks and beat with a dover beater till thick and lemon colored.

Beat whites of eggs with a whisk till stiff and dry Cut and fold into first mixture until the whites have absorbed the yolk mixture. Heat omelet pan and butter sides and bottom. Pour in omelet mixture. Cook over a slow oven fire until the omelet is puffy.

Then finish in a hot oven. Spread half of the top with orange. Fold and turn on to a pot platter.

Baby's Skin Troubles

Chafing, scalding, skin irritations and itching, burning eczema are quickly and thoroughly relieved and the skin kept soft, smooth and velvety by the use of

Dr. Chase's Ointment

Apply daily after the bath.

ITALY SENDS REPLY TO THE FRENCH NOTE

PARIS, June 16. — (Canadian Press.)— The Italian reply to the French Government's note of June 1, concerning the conference on Russian affairs at The Hague was delivered to the Foreign Office yesterday by Court Sforza.

The document was a brief one. It stated the Italian Government had taken cognizance of the French viewpoint but considered there was no occasion to modify the conditions under which the meeting of the experts at The Hague was to take place.

WAS TROUBLED WITH HER LIVER FOR OVER 4 MONTHS

When the liver becomes slow, sluggish and torpid it is not working properly and does not supply sufficient bile to thoroughly act on the bowels and carry off the waste products of the system, hence the bowels become clogged up, the bile gets into the blood, constipation sets in and liver troubles follow among which are: sick or billious headaches heartburn, water brash, jaundice floating specks before the eyes, pain under the right shoulder, coated tongue, bad breath, yellow eyes, etc.

MILBURN'S LAXA-LIVER PILLS

quickly remove the secretions, clear away the effete and waste matter by acting directly on the liver, and making the bile pass through the bowels instead of allowing it to get into the blood.

Mrs. Alice Mellon, Napanee, Ont. writes:—"I was very badly run down for over four months. I tried several remedies, but got no relief. One day my husband brought me home a vial of Milburn's Laxa-Liver Pills, and before I had used half of it I was much better. I only used two vials and I am a different person today.

I can safely recommend Laxa-Liver Pills to any one troubled with liver trouble."

Price 35c. a vial at all dealers, or mailed direct on receipt of price by The T. Milburn Co., Limited, Toronto, Ont.

WYOMING ROBBERY TRIAL.

Woman Says Kidnapped by Robbers and Dentist Offers Sensational Evidence.

SARNIA, June 16 (Canadian Press). — Even the evidence of Mrs. Oliver Koehler, Crown witness in the Wyoming robbery trial, telling how she was kidnapped in London on the night of 3rd January and compelled to go to Port Stanley in a car with three men, said to have been connected with the robbery, was eclipsed by the testimony of Dr. James Milne, a London dentist, to the effect that he extracted a tooth for Edward McMullen at between two and three o'clock on 20th October, the day of the robbery.

He produced a record chart, showing the operation performed on McMullen.

Mrs. Koehler admitted that she set out to seek the reward, and her husband swore he would not believe her under oath.

GOLDEN VITAMINES

Nature has provided in the cells of the liver of the cod-fish, a treasure house of *golden vitamine-bearing oil,* surpassing in *vitamine-richness* any other form of fat or oil.

SCOTT'S EMULSION

OF PUREST VITAMINE-BEARING COD-LIVER OIL

is the ideal body-building food and tonic for all ages. A little added to the diet stimulates assimilation and re-inforces the body with strength.

Scott's Emulsion a highly charged vitamine-bearing food, builds health. There is no better time than right now to start taking Scott's Emulsion!

Scott & Bowne, Toronto, Ont. 22-6

Your body is asking payment for the work it does

WINCARNIS

with its Iron and Manganese and Glycero-phosphates of Calcium Sodium Potassium with a specially selected wine of remarkable tonic properties will restore the shortage of these essential mineral elements to your body.

For sale by all Druggists 16 oz. bottle $1.50

NO INTERFERENCE IN STRIKE.

CINCINNATI, June 15 (Canadian Press). — Officers of the Railway Union will not interfere to stop the strike of one and a quarter millions of shop craft and maintenance of way workers, B. M. Jewell, president of the Railway Department of the American Federation of Labour declared here to-day.

Feet Hurt?

Are You Corn & Bunion Crazy? Do Your Feet Ache, Burn, Sting and Draw? Here's Instant Relief!

Torturing, joy-killing Corns and Bunions or sore, hot tired, tender, swollen feet are unnecessary now for folks who know about Geero Wormwood Balm—the new foot joy. Why be irritable, cross and peevish, limping and dodging down the street— every step an agony? Try this: Before you go to bed tonight just rub on a little cooling, soothing, penetrating Wormwood Balm. Ah! what relief. Instantly your feet will feel cool and fine. It draws out all the aching, stinging burning soreness like magic until your feet could dance for joy. No more dangerous corn-cutting or peeling, no more sticky, burning messes that eat off half your toe. No more rags or plasters. Just real foot comfort day in and day out. Simple, safe, easy and pleasant to use and not at all expensive.

For sale at all druggists. Get the Genuine Geero Wormwood Balm.

DELEGATES TO DISTRICT MEET.

All Saints Win Debating Cup—A.Y.P.A. Convention Notes.

LAKEFIELD, June 16.—A meeting of the Peterborough District Council of the A.Y.P.A. was held in the Sunday School of St. John's Church on Wednesday evening. About sixty delegates were present from All Saints', St. John's and St. Luke's, Peterborough, and St. Thomas Church, Millbrook, and Christ Church, Omemee.

The meeting was enthusiastic in spite of the mosquitoes.

The second annual Local Council picnic will be held at Wallace's Point on June 29th, and suitable arrangements will be made by the Executive.

It was also decided to award the debating cup of the Local Council to All Saints', and arrangements were made to notify the Dominion President, who would see that the engraving was done at once.

Next year the debating will be arranged to take place earlier in the season, and a definite schedule is suggested.

After the business of the evening was ended, light refreshments were served by the members of the Lakefield branch.

Before leaving the visitors gave three cheers and a tiger for the Lakefield branch.

The next meeting will be held in Omemee on August 10th.

The following were present representing the six branches in the Council:

St. Luke's, Peterborough — Rev. Geo. Bonsfield. Mr. and Mrs. F. Patterson, Mr. Heber Rogers, Misses Clara Adams and Helen Burgess, Mr. Stanley Curtis.

St. John's—Miss Jean Horsfield, Mr. E. G. Brown, Miss Sedgwick.

All Saints — Mr. and Mrs. H. A. Sisson, Mrs. FitzGerald, Mrs. Curtis, Mr. Twigg, Misses S. E. Welsh, M. McCarrow, Mae Stone, A. Storit, G. Smith, Mr. F. Watson, Misses L. Palin, J. I. Maconomy, Messrs. J. R. Turner, H. Holbrook, I. R. McD. Murray, G. Barraclough.

St. Thomas, Millbrook—Mr. Robt. Stone, Misses P. Lambe, E. Weeks, I. Lambe, Messrs. Wm. Budd and A. E. Dunn.

Christ Church, Omemee — Mrs. (Rev.) E. R. James, Mr. and Mrs. Vincent Jones, J. A. Bent, Miss Jewett, H. W. Hill, Miss Stephenson, Miss L. Hart, Misses Agnes and Irene Clemett, H. Burgess, Mr. and Mrs. S. Nurse, Miss Faulkner, Mr. L. Burgess.

St. John's, Lakefield—Mr. C. C. Stenner, Mrs. T. Waldon, Mrs. Sanderson, Misses A. Watson, E. Watson, H. Watson, White, Hampton, Graham, Burtchall, Mrs. B. Blewett, Messrs. Alford, Hampton and Simpson.

THE HOME CIRCLE

JUST FOLKS

A Prayer—by Edgar A. Guest

Grant me the strength to meet to-day
Whatever burdens I must bear
Let me be cheerful when I may
Nor magnify my bit of care.

Open my eyes that I may see
The larger purpose of the plan,
And when disaster threatnes me,
Lord, let me face it like a man.

Let me have my vision so that I
May see beyond the doubt and dread
Tomorrow's smiling patch of sky
Let me not scorn the path I tread.

Let me behold the finished task—
Not now, but in the years to be
Grant me the faith and strength I ask
To bear its hardships willingly.

Lord, when I falter and am weak
And difficulties bar my way,
Hold up to me the goal I seek
And let me see beyond to-day.

Lord, let me find in toilsome care,
And bitter service to be done,
In petty failure and despair,
The larger glory to be won.

Judging the other fellow seems to be a very popular human failing. We all indulge in it to a greater or less degree usually greater. The queer thing about it is that we do not judge from our own standard of experience, but from some standard of perfection that we have concocted out of the past.

His own mistakes, to each individual seems to sneak up on him unawares. He cannot tell how it happened. He usually says it was the force of circumstances or some such reason and in most cases he is sincere. He believes he is right. Sometimes he is. Or when the other fellow slips it is always his fault. We never seem to realize that he may have been the victim of similar circumstances. We do not seem to realize that to him as well as ourselves, the thing in the beginning did not look wrong.

The next time you hear of someone making a serious mistake, before you censure him too strongly, try and remember how it happened and give the other fellow an equal chance. If you haven't made the mistake, don't be sanctimonious about it, but think how close you have come to it and if you missed it the chances are the miss was due to circumstances beyoun your control.

There is no man who is in a position to judge his fellow men. We all make mistakes and they are more or less the same kind. They vary in degree according to environment and circumstances beyond the individual's control, so no one has any occasion to pat himself on the shoulder.

We know it is true that a cloudy sky makes the most beautiful sunset and it seems that this same thing is true of life. The man or woman who has met many frials and misfortunes in life, if they are not embittering, is the one who has the most beautiful old age.

With many people there is the feeling that a cynical outlook on life is a thing to be cultivated. It shows worldliness and wisdom in their estimation. It may show worldliness, and it shows wisdom if it is wisdom to make one's self miserable and unhappy. But why always look on the wrong side? Why is it necessary to think that people always have a double meaning to everything they say? We always get what we are looking for if we look for slights and lies, we are sure to find them for we manufacture them out of our own minds.

Laurels are all very well but they have never been found substantial enough to support anyone. When a man begins to rest on his laurels he is bound to be let down, sometimes with considerable force.

The season when hearts and flowers begin to grow and expand is at hand. Let us hope, however, that the budding affections of the heart does not wither as quickly as the flowers which herald it.

Semi-ready Tailored Clothes

Outdoor Men want the right sort of suit for freedom of action as well as for service — good hard-wearing material of pure wool—for only pure wool will hold its colour and appearance through sun and rain.

We make Suits with long trousers and knickers to match—

A Donegal at $30 or $35; or a pure hand-woven Donegal at $45—these are fine outing suits for the lover of amateur pastimes.

The Dixie

An outdoor model

— particularly designed for sporting and outing use. Will be as famous as the beautiful course after which it is named. Has the expanding pleat in back from yoke to waist each side, to facilitate use of action. A perfect follow-through every time with this coat. No linings to hamper, sleeves only are lined.

H. W. STOCK

The Semi-Ready Store on George Street

TO ASK OR RULING.

Attorney-General Anxious About Sale of Liquor on High Seas.

WASHINGTON, June 16.—(Canadian Press.)—Attorney-General Doherty will ask for a new ruling on the question of the sale of liquor on Shipping Board vessels, it was indicated at the treasury yesterday.

Hires

Bottled exclusively by

Knox Soda Water Works

Under new management.
PETERBOROUGH, ONT.
Phone 232 384 Queen St.

TO EXPEDITE DIVORCES.

OTTAWA, June 16 (Canadian Press). — To render less expensive and expedite divorce proceedings is the object of an amendment introduced in the Senate yesterday by Senator Proudfoot, chairman of the Divorce Committee.

If this proposal is accepted, the advertising cost will be considerably reduced, and divorce Bills would be placed on a similar basis to that of other private Bills.

"When will I be going to College?"

"WHAT decided me to take additional insurance policies was the artless question of my little son," said a business man over the luncheon table.

"My little boy said, 'Daddy, when will I be going to college?'

"Well, I didn't feel sure I could answer that question for the simple reason I didn't know whether I'd be able to send him at all or not. I have two other boys and a girl to educate. The little fellow's question set me thinking. I figured that the safest and most direct way would be to consult a friend of mine who is an agent for the Mutual Life of Canada, and he advised me to take the 'Child's Endowment Policies' issued by that company.

"Under these policies the amount is payable to the child upon reaching a specified age. Should the child die in the interval the premiums are returned. Should the parent die the premiums cease but the policy is paid to the child just the same at maturity; should both the child and father die before maturity the amount will be paid to the assured's estate.

"I took his advice and now carry policies guaranteeing absolutely the cost of an education to each of the four children as soon as they reach the age where a college course would naturally begin."

"These policies are issued by the Mutual Life?" asked his friend.

"Yes, and being participating policies they become very inexpensive. The Mutual you know is the one Canadian Company that returns its entire profits to its policyholders."

THE MUTUAL LIFE

of Canada: Waterloo, Ontario

W. HENRY IRVINE, District Manager, Toronto, Ontario.
A. C. GRAY, District Agent, 375 Water Street, Peterboro, Ont.

48

McDERMID & JURY

Make Remarkable Offer to Any Person in Peterboro Who is Weak, Sick, Nervous or Run-Down.

It Is Now Possible For You to Come to This Store, Buy a Regular $1.10 Package of Nuxated Iron for $1.00, Use It for Two Weeks, and If at the End of That Time You Have Not Received All, and Even Greater Benefits Than You Expect, Simply Bring the Wrapper Back to McDermid & Jury, and We Will Cheerfully Hand You Back Your Money.

Peterborough people may well ask how we can afford to make this remarkable "Satisfaction or Money Back" offer. Medical examinations by physicians all over the country show that an amazing number of people lack 100% iron in their blood. At a recent conference, Dr. James Francis Sullivan, formerly physician of Bellevue Hospital (Out Door Department), New York, and the Westchester County Hospital, said, "Without iron, the blood becomes weak, thin, pale, and watery. In many people this so seriously weakens their vital organs as to lead them to believe that they have heart or stomach trouble, kidney disease, nerve force exhaustion, or some other serious ailment. I have had people come to me thinking they had heart trouble, because they often had pains and palpitation of the heart, sudden dizziness, faintness, or spots before the eyes. In a great many of these cases, the moment iron was supplied, all of these symptoms disappeared." We make this offer because Genuine Nuxated Iron contains true organic iron like the iron in your blood. So many people are deficient in iron who would surely be benefited by this remarkable remedy, that we recommend that you come right to McDermid & Jury, and get your bottle of Nuxated Iron. Use it for two weeks, and note the improvement in your own case in strength, energy, and endurance. If you are not more than surprised at the results, just bring back the wrapper, and we will promptly refund your money without question.

Are You a Flirt? Blame Your Complex!

BY MARIAN HALE.

Why do girls flirt?

Often the question has been raised by despairing swains, frantic husbands and irate fathers and mothers.

Now the real truth is out. A girl flirts because she has an inferiority complex! Here we have something to put our teeth in.

This explanation comes from Andre Tridon, who has written several books on psychoanalysis, and who knows all the complexes by their first names.

* * *

"The inferiority complex is developed in childhood," he told me. "The little girl in school, not particularly apt, soon believes she is mentally inferior.

"The feminine instinct, which can always be relied on, warns her that if she is ever going to attract attention it must be by some other means than her scholarship and mental attainments.

"Then she begins to draw attention to herself by her curls or her engaging smile or some physical attribute. And another flirt, gold-digger, vamp or siren, is on the way.

"As she grows older her complex matures. Sub-consciously, she still believes she is inferior mentally. But she thinks if she can always be surrounded by men who seem to be madly in love with her, no one will notice this. She won't even notice it herself.

* * *

"She needs the constant assurance she is being admired and that she can charm men. She flirts because that is her way of getting what she must have."

So you see, when a woman once gets a firm growth of inferiority complex the matter is out of her hands. Even if she wished to renounce her ways she couldn't. Her complex wouldn't let her.

However, going further into the matter, I learned that everyone who amounts to anything has one. It is the only thing that ever made the race see any need for improvement.

* * *

"With strong types, the inferiority complex spurs the individual to greater mental activity," Mr. Tridon explained.

"The child who realizes she may not be a beauty, for instance, develops a charm of manner, and accomplishments that makes her as much sought after as if she were a beauty.

"A woman who feels herself inferior socially often develops into a splendid business or professional woman.

"The inferiority complex and a negative personality make a flirt or a freakish person of some kind. The inferiority complex and a positive personality make a social leader, an artist, a business or professional woman."

So now, Cleopatra, Helen of Troy, and the rest of you women who made history by your flirtations, we know why you did it! Your power started when you couldn't get your lessons.

After that you were merely the tools of your complexes!

TO SELL VESSELS.

Twenty-seven Canadian Government Vessels to be Sold.

OTTAWA, June 16.— (Canadian Press.)—Hon. W. C. Kennedy, Minister of Railways and Canals, announced in the House last night that twenty-seven of the smaller vessels of the Canadian government mercantile marine are to be laid up this year and disposed of when possible.

Investigations show that peas were raised in Europe 1000 years ago.

Your Glands the New Goat

By MARGARET ROHE.

Mary had a little gland,
An endocrine you know,
And at the base of Mary's brain
This gland was sure to grow.

Little gland pituitary,
What a change you've made in Mary,
Caused her actions all to vary
Now that Mary isn't merry.

* * *

NEW YORK.—Have you a little pituicentric in your home? Or maybe it's an infantiloid. Anyway, don't tell me you are so behind the times that you are still full of inhibitions, complexes, urges and all the other psychoanalysis what-you-may-call-ems. Oh, my dear, how hopelessly lethargic of you.

Nowadays amongst all us wide-awake, alert, up-to-the-minute egoists internal secretions are the fullest things we're of.

Repressed desires, inferiority complexes, phychoses and what you have all been chucked out into the cold world to make room for a clubby little bunch of glands of internal secretions or endocrines. We call them all by their regular names, too—pituitary, thyroid, adrenal, pineal,

thymus, gonad—just like that—some glib I call it after all the preparation and thought we gave to getting up on psychoanalysis jargon, attending lectures by Andre Tridon and everything and then having to switch to glands so suddenly.

Some of our very best little doctors of medicine are responsible for this very newest inside cult. Driven from writing prescriptions to writing books by the high cost of living and the disgustingly healthy state of their erstwhile best patients, they are turning out volumes that put us on an intimate footing with our internal seretions and internal glands. Wise doctor authors, they know nothing so intrigues the popular fancy as a close-up of its insides. Our innards are an open book to us after we shut the doctor's book. The perusal of a few chapters guarantees us a more thorough knowledge of the department of Interior than even Secretary Fall's. Is it any wonder this inside dope has us all agog and that books on endocrines and hormones are proving better sellers than even "The Sheik" and some of Ethel Dell's?

Take it from me as an inside tip, the cult of the endocrine is the very last work, and life has become just one internal secretion after another.

Old Man Thyroid.

With most of these internal glands we have as yet just a scraping acquaintance, but the thyroid gland at least seems like an old college companion to us pudgy persons. We've been swallowing so many thyroid pellets this last year in a wild effort to urge off a little excess tonnage that we are quite prepared now to swallow everything we hear about the thyroid gland and all its busy little internal secreting brother and sister glands.

Next to regulating embonpoint and being full of iodine the thyroid gland is especially interesting to me because it solves the mystery of the Adam's apple. All my life I've just been honing to know why is an Adam's apple? The answer is simply this: "It's a gentleman thyroid gland." What a pollyanna thought it is to realize that the more protuberant and like-a-nervous-elevator-at-every-swallow Philip's Adam's apple is, the more full he is of thyroid and temperament.

The thyroid certainly seems to be hitting on all cylinders, for it has a go at the brain as well, and a deficiency of thyroid means a deficiency of mentality and puts you among the subs, while an excess or state of hyperthyroidism means you are right there with the brilliant personality and a hit as an after-dinner speaker.

Little, But Oh, My!

All tucked away cosy-like in a bony box at the base of the brain nestles the pituitary. It's little, but oh, my! It can make a giant or a dwarf, a genius or a moron out of you, if you don't watch out. The pituitary is really twins called post and ante and, believe me, which of the two is the best man makes a lot of difference in your life and looks.

The pineal gland is our little old last year's third eye and it and the thymus are glands of childhood that are supposed to exit when we are all grown up. If they still hang around in our vegetative system the result is the angelface, babydoll, marypickford type. Doug, on the other gland, is all to the adrenal.

Now, can you imagine when your infer—I mean internal secretions get to working all wrong? My dear, according to Louis Berman, M.D., who has written a book all about it, called "The Glands Regulating Personality," just one little gland getting out of step is the answer to everything that goes awry.

If your husband beats you tomorrow, don't fret. It's just that his internal secretions aren't co-ordinating. If you fall in love with your chauffeur, you have only your gonads to blame, and a fainting fit or hysterics when the cook gives notice only means that your adrenals have failed you.

Isn't it all just too beautifully simple for anything?

You see "By their internal secretions ye shall know them" is the

slogan of the endocrine fans. Personality, physique, pep—there just ain't nothin' these pesky glands don't regulate.

In the old days, according to Freud, Bill and Jung, you had to tell the story of your life, your real age and all your dreams before they could say "that" about you. Now, according to Berman, one look at the shape of your nose, a glance at your teeth, a glimpse of an eyebrow and you are immediately put in your proper place along with the rest of the pituicentric or infantiloids and there you are.

MISS McPHAIL AT PICNIC.

Says Farmers Must Emulate Canadian Manufacturers' Association.

OTTAWA, June 16.— (Canadian Press.)—The Canadian Manufacturers' Association has taught us that the strongest basis for organization is the bread and butter basis. It is taking us longer to learn that than it did them and we have not learned it yet," declared Agnes MacPhail, M.P., yesterday, when speaking to more than one thousand people at the annual picnic of the United Farmers of Carleton county. The C.M.A. had decided, she declared, to quit underselling one another and by standing together, to fix prices.

PROMINENT MEN LEADING THE WAY TO RELIEF OF STARVING CHILDREN

Prominent Canadians are identified with the administration of the Save The Children Fund, otherwise known as the Russian Famine Relief, which has its headquarters in Ottawa. Among those on the Executive of the Canadian Committee are the above gentlemen. Hon. Mr. King is Honorary-President; Col. Mackie, President; Hon. Mr. Meighen, Hon. Mr. Crerar, and Hon. Mr. Lemieux, Vice-Presidents; Sir Louis Davies, Deputy Governor-General, Honorary Secretary; Hon. W. S. Fielding, Honorary Treasurer; and Sir George Burn, a former president of the Canadian Bankers' Association, Treasurer. Already sufficient money has been subscribed in Canada to feed 50,000 starving children until next August, but notwithstanding this generous relief, hundreds of thousands will perish unless help is forthcoming immediately. Twenty-five cents will feed one child for a week on a good diet—or one dollar for a month. Five dollars will provide for one hungry child until next harvest. Foodstuffs only are sent from Canada.

Had Your Iron Today?

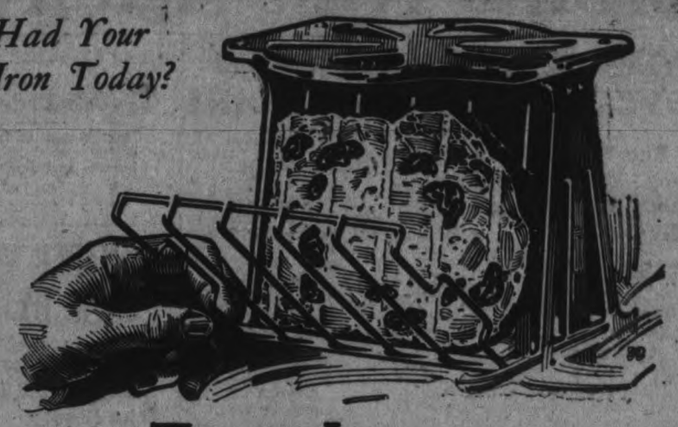

Toast It— Delicious *Raisin* Bread

DO this some morning and surprise the family: Serve hot *raisin toast* at breakfast, made from full-fruited, luscious raisin bread. Let your husband try it with his coffee. Hear what he says.

Your grocer or bake shop can supply the proper bread. No need to bake at home.

Made with big, plump, tender, seeded Sun-Maid Raisins, and if you get the right kind there's a generous supply of these delicious fruit-meats in it.

Insist on this *full-fruited* bread and you'll have luscious toast.

Rich in energizing nutriment and iron—great food for business men.

Make most attractive bread pudding with left-over slices. There's real economy in bread like this.

Try tomorrow morning. A real surprise. Telephone your dealer to send a loaf today.

Blue Package

SUN-MAID *Seeded* RAISINS

Make delicious bread, pies, puddings, cakes, etc. Ask your grocer for them. Send for free book of tested recipes.

Sun-Maid Raisin Growers
Membership 13,000
Dept. N-342-11, Fresno, Calif.

FEW DEMANDED RETURN MONEY

(Continued from page 1.)

In the letter, it is stated that the superintendent of loan organizations in Toronto was not satisfied with the proportion of the Investment Society's liquid assets.

"Does this mean that you have made a change in your investment policy?" he was asked.

"No, there has been no change," replied Mr. Purdom.

"You mean that your investments are the same in nature and proportion as they have been during the past few years?"

"Yes," replied Mr. Purdom, "they are the same, except possibly, in minor details," and added in response to further queries that "the company is just as sound to-day as it has ever been."

Pressed for an explanation of the superintendent's decision regarding the company's liquid assets, Mr. Purdom said: "I can't explain it. He has simply decided that we haven't a large enough proportion of liquid assets. The reason I do not know. The amalgamation follows as a natural and satisfactory course."

"Is the present situation at all critical?"

"Not at all," replied Mr. Purdom in evident surprise. "The general public, that is, the depositors, cannot lose anything. The only people who are in the slightest danger are the stockholders, and their risk is very small."

BEFORE THE COURTS.

TORONTO, June 16.—A motion to wind up the Dominion Savings and Investment Society came before Mr. Justice Middleton to-day. On motion by counsel for the company it was enlarged until this afternoon to enable the directors to consider an offer of the Huron and Erie Mortgage Corporation to take over the company.

The petitioner is R. C. Rockardt, of London, shareholder and creditor to the extent of more than $6,000. His petition states his belief that the company is insolvent, and on the ninth of June made a general assignment for the benefit of the creditors to G. T. Clarkson and the Imperial Trust Co.

Nine-tenths of all the known asbestos deposits in the world are located in Canada.

For each inch of rainfall recorded, 101 tons of water have fallen on one acre of soil.

Simply delicious!

Kellogg's WAXTITE Corn Flakes with strawberries

Such a feast for a warm morning's breakfast—Kellogg's "WAXTITE" Corn Flakes and strawberries and a big pitcher of cold milk or cream—why, it's a revelation as an appetizer and so satisfying! Just as wonderful for lunch or for between-times nibbles!

And, best of all—Kellogg's "WAXTITE" Corn Flakes and fruit are exactly the food you should eat for warm weather! You'll feel so much cheerier, so free from drowsiness and headaches if you'll keep away from the heavy foods this summer!

Let the children eat all they want! For, Kellogg's "WAXTITE" digest easily and rest the stomach and supply nourishment!

Make sure that each package you buy is sealed air-tight with the wax paper jacket

Kellogg's WAXTITE CORN FLAKES

Also makers of KELLOGG'S KRUMBLES and KELLOGG'S BRAN, cooked and krumbled

P. BLACK'S *Real Bargains!* FOR SATURDAY

——The Few Items listed here will just give an idea of the kind of Bargains we have ready for this Week-end. A lot of New Lines have just been received, and they are Unusually Attractive, both in Quality, Style, and Value. Come and see them — it's the only way to convince yourself.

MILLINERY

We just received more Milan Hats and Sport Hats, and more colours to choose from, as well as pure White and White and Black. Also White Silk Hats in large brims.

Girls Panama Hats, Trimmed **69c**

Panama Hats—a limited number **98c**

Milan Sailors, all sizes and colors..... 98c to **$1.98**

Ladies' Sailors, in black or dark colors..... **$1.49**

LADIES DRESSING SACKS OR COLORED CREPE SMOCKS, good for wear, in colors of pink, sky, blue and sand. Regular $2.50..... **98c**

LADIES' HOUSE DRESSES, striped gingham or print, light or dark, different sizes..... 98c to **$1.49**

GINGHAM DRESSES, suitable for afternoons..... $1.75 and **$2.00**

LADIES' AND MISSES' VOILE AND GINGHAM DRESSES, in various styles and colors, prettily trimmed, well made. Regular $5.00 to $7.00. Saturday special..... $2.98 and **$4.98**

LOT 2—DRESSES, gingham combined with organdy, voile trimmed with organdy or all gingham. Very pretty styles for ladies or misses. Regular up to $8.00. for..... $5.50 to **$6.98**

LOT 3—DRESSES OF BEST ORGANDY, also Scotch zephyr, gingham and Swiss voile. Made up in most becoming and the very newest and prettiest styles. Colors are mauve, light green, jade blue, brown and pink. Worth and sold for $15.00. Sale price..... **$9.98**

CANTON CREPE DRESSES AND SATINS. We have a very large assortment at very moderate prices.

We received some more **DRESSES** of various kinds of gingham, organdy and voiles of all kinds; also Canton crepe, satins and georgettes. Well embroidered in pretty shades. Charming styles. Many different colors and styles to choose from. Prices, as usual, very moderate.

SILK CAMISOLES, well trimmed with lace, in pink, light blue and white. Good value. Regular $1.25. Special..... **79c**

NET GIMP WAIST, prettily made, Peter Pan collar, trimmed with lace. Saturday special..... **$1.19**

LADIES' WASH SKIRTS, white, different sizes and different qualities. Regular $3.00, for..... **$1.49**

GIRLS' VOILE AND ORGANDY DRESSES, pink, mauve and white, good style, extra good material. Also White Embroidery Dresses. Sizes 8 to 15. Regular up to $5.00. Saturday special..... $1.98 and **$2.98**

GIRLS' VOILE EMBROIDERED DRESSES, extra fine, beautiful style, fine for confirmation or best wear. Sizes 8 to 14. Regular $7.00, for..... $3.98 and **$4.98**

GINGHAM DRESSES, many different styles and colors. An assortment of sizes. Priced from..... 49c to **$1.49**

BOYS' WASH SUITS, many different styles and superior quality, guaranteed washable, for..... 98c, $1.25 and **$1.49**

BOYS WASH HATS for..... 35c and **49c**

COR. KING & GEORGE STS.

Toronto Wins Again--Local and District Sport News of Interest

SECOND WIN FOR TORONTO OVER THE NEWARK BEARS

Home Run Breaks Up a Sixteen - Inning Battle Between Rochester and Reading.

INTERNATIONAL.

Toronto 6—Newark 0.

NEWARK, June 16 (Canadian Press). — Toronto made it two straight over the Bears, winning yesterday by 6 to 0. Clifford Best, the twirler of the Maple Leafs, held the Newark team to two hits. Score:

Toronto ..... 00115O001—6 8 1
Newark ..... 000000000—0 2 3

Best and Devine; Baldwin and Walker.

Rochester 7—Reading 5.

READING, June 16 (Canadian Press). — Sanberg's home run clout over the left field fence, with one on base, broke up a 16-inning game between Rochester and Reading here yesterday, and gave the decision to George Stallings' Colts by the score of 7 to 5. Gordonier, who pitched the 16 innings, tried hard to win his game in the eleventh inning when, with one out, he tripled to centre, but was called out at the plate when he came home on Gilhooley's fly to Archdeacon. Score:

Rochester 10120001000000002—7 14 1
Reading .. 00010310000000000—5 15 4

Cox, Allen and Lake, Sanberg; Gordonier and Clarke, Tragresser.

Buffalo 3—Jersey City 2.

JERSEY CITY, June 16 (Canadian Press). — Buffalo put a check on the Skeeters' winning streak by coming through with a victory in yesterday's game, 3 to 2, earning an even break. Score:

Buffalo ..... 011001000—3 8 0
Jersey City ..... 000010100—2 7 1

Fisher and Bengough; Zellars and Clarke.

Baltimore 10—Syracuse 8.

BALTIMORE, June 16 (Canadian Press). — Hard hitting by the Orioles, coupled with Dubuc's wildness, enabled Baltimore to defeat Syracuse, 10 to 8, yesterday. Score:

Syracuse ..... 20105O000— 8 10 0
Baltimore ..... 02210500x—10 13 2

Schulz, Dubuc and Niebergall; Ogden, Groves and McAvoy.

AMERICAN.

Boston 8—Cleveland 3.

CLEVELAND, June 16 (Canadian Press).—Boston won the second game of the series from Cleveland, 8 to 3. After pitching brilliantly for six and two-thirds innings, Mails, who had not started a game for two months, weakened. Uhle took his place, and the first two Boston batters to face him hit safely. Quinn was effective after the first few innings. Score:

Boston ..... 100001402—8 9 1
Cleveland ..... 201000000—3 11 0

Quinn and Ruel; Mails, Uhle, Lindsey and O'Neill.

Detroit 2—New York 1.

DETROIT, June 16 (Canadian Press). — Detroit was helpless before Mays for seven innings yesterday, but rallied in the eighth and scored two runs to beat New York 2 to 1. The Yankees obtained only four hits off Stoner and Dauss.

Umpire Hildebrand was escorted off the field under police protection after the game, when the Yankee players surrounded him, because he called Scott out in the ninth for bunting a foul on the third strike. The play retired the side with a runner on third. Score:

New York ..... 000100000—1 4 0
Detroit ..... 00000002x—2 9 0

Mays and Schang; Stoner, Dauss and Bassler.

Philadelphia 10—Chicago 8.

CHICAGO, June 16 (Canadian Press). — Philadelphia defeated Chicago 10 to 8 yesterday, breaking Chicago's winning streak of six consecutive games. Falk and Johnson got their signals crossed on a pop fly to left by Dykes, and the ball fell safe, filling the bases with one out. This paved the way for the Athletics' victory as Hauser, a pinch hitter, singled to right, sending two runs home and putting the Athletics in the lead.

Dykes cracked out his sixth homer of the season, and Walker put one into the bleachers, bringing his total of homers to twelve. Score:

Philadelphia ..... 001030033—10 15 0
Chicago ..... 400004000— 8 10 1

Harris, Eckert, Rommell, Naylor, Heimach and Perkins; Leverette, Robertson and Schalk.

St. Louis 3—Washington 2.

ST. LOUIS, June 16 (Canadian Press). — The Browns went to within half a game of the lead yesterday by defeating Washington, 3 to 2, and by virtue of Detroit's 2 to 1 victory over New York. Score:

Washington ..... 001001000—2 6 0
St. Louis ..... 10020000x—3 10 1

Mogridge, Brillheart and Picinich; Davis and Severeid.

NATIONAL.

St. Louis 4—Brooklyn 3.

BROOKLYN, June 16 (Canadian Press). — St. Louis rallied in the eighth and ninth innings of yesterday's game, with Brooklyn, tied a three-run lead, and won 4 to 3 in the tenth. Stock's home run in the ninth with one on the paths ,tied the count. Score:

St. Louis ..... 0000000121—4 10 1
Brooklyn ..... 0000300000—3 10 2

Sherdel, Barfoot and Clemons; Cadore and Taylor.

New York 4—Pittsburgh 2.

NEW YORK, June 16 (Canadian Press). — The New York Nationals defeated Pittsburgh yesterday in a closely contested struggle, the worlds champions winning their sixth consecutive victory, by 4 to 2. Score:

Pittsburgh ..... 000101000—2 8 0
New York ..... 00001102x—4 10 0

Adams and Gooch; Ryan and Smith.

Philadelphia 7—Cincinnati 0.

PHILADELHIA, June 16 (Canadian Press). — George Smith blanked Cincinnati with six scattered hits and Philadelphia yesterday easily took the opening game of the series, 7 to 0. Score:

Cincinnati ..... 000000000—0 6 2
Philadelphia ..... 20400100x—7 10 1

Keck, Gillespie and Wingo; G. Smith and Peters.

Rain.

BOSTON, June 16 (Canadian Press). — Chicago-Boston game postponed yesterday on account of rain.

Diamond Dust

A letter was forwarded yesterday to the secretary of the Central League registering a formal protest against the game played in Lindsay Wednesday.

* * *

The locals go to Leaside to mix things up with George Peacocks fancy birds tomorrow.

* * *

Sturgeon pitched a good game for the Lockworks against the Lakeviews last evening.

* * *

After the first three innings of the Otonabee-Lakefield game yesterday the two teams turned in a game that looked like major league ball.

* * *

Adanacs and Holy Name will meet on the diamond tomorrow afternoon.

* * *

We hear the Adanacs have been holding secret practices down in Otonabee. Perhaps the boys have got something up their sleeves for tomorrow.

HOME RUNS IN THE BIG LEAGUE TEAMS.

NEW YORK, June 16. Canadian Press. — Even though Babe Ruth is not setting the home run pace this season due to his belated start, the major leagues promise to pass the 1000 mark for their collective ecorts if the present pace is maintained. The season is one third gone but 347 circuit clouts have already been registered—516 in the Natoinal and 191 in the American —and the opportunity to eclipse last year's mark of 936 seems to be bright.

CENTRAL LEAGUE GAMES TOMORROW

Peterborough at Leaside.
Belleville at Oshawa.
Lindsay at Cobourg.

OTONABEE WIN GAME BY 6 TO 5

Hutchison Steps in With Fast Ball and Holds One Run Lead.

Otonabee nosed out a win over Lakefield in an East Peterboro league game at the ball lot yesterday yesterday afternoon to the tune of 6 to 5. The game was tied 5 to 5 at the end of the third, when Scott Hutchinson relieved Dick Rice on the hurling heap for Otonabee. The big fellow struck out the side in the fourth, and fanned three out of four batsmen to face him in the fifth. Lakefield started tapping the fast ball of his in the sixth and infield slips mad the Hill men dangerous, but they failed to tally. Hutchinson increased his fanning bee to eight batters in the three innings, and in the seventh he fanned Fitzgerald with runners on the paths, for the third out. Tommy Doughty heaved for Lakefield, and kept the Otonabee hits scattered.

Lakefield ..... 2030000 —5
Otonabee ..... 1221100x —6

Batteries—Doughty and Clarke; Rice, Hutchinson and O'Connor.
Umpire—Jake Solomono.

Lacrosse

The Junior O.A.L.A. group is beginning to take definite form as a result of Thursday's games in Havelock and Marmora. The present standing is as follows:

	Won.	Lost.
Havelock	2	0
Hastings	1	0
Peterborough	0	1
Marmora	0	2

The Brennan-Brinckman combination did most of the damage against Peterborough in Havelock. Their experience in the intermediate games with Campbellford last year proved invaluable, and they will make a strong pair to stop in the return game here, and will also make the Hastings squad hustle.

Johnnie Sutherland started Meyette in goal, and then switched Lou Lebarr back into the nets. He stopped a flock of them in the second half, although Havelock nicked him for four.

Without suggesting an alibi it might be mentioned that our or five of the local boys weren't helped by a big dinner chased with apple pie and ice cream. They'll learn some day.

From all accounts the game was clean, and the team brought back reports of good sportsmanship by the Havelock players.

Dr. Sutton has called a meeting of the executive for Saturday night to consider the extending of the city league schedule in order that it may be stretched out to enable the O.A.L.A. players a chance to get together. The local competitions have been creating interest, but they have undoubtedly prevented the holding of practices of the junior and juvenile teams. Meanwhile the Hastings and Havelock teams have been working together.

Ranger and Killoran were greatly missed from the home section, and the rawer recruits who were used were plainly at a loss against the more experienced Havelock players.

Hastings won in Marmora by 14 to 5 yesterday afternoon, with Elwin Somerville of Campbellford referee and Dick Cole penalty timer.

Jack Lebarr of the Athletics juniors, turned in a fine game Wednesday night. Athletics and Strathconas were tied at the end of their game at King Edward Park, two all, and at the Oval Riversides won from Crescents by 3 to 1.

Crescents are now leading the senior city league and in the junior the Athletics and Strathconas are tied for first place.

School lacrosse games scheduled for to-morrow morning are: King Edward vs. Prince of Wales at 9.30; Queen Mary vs. Queen Alexandria at 10.30 and Central vs. King George at 11.30. Every boy who has a stick is requested to bring it along, and the P.A.A.A. will have a supply of sticks for those who have none of their own.

RAYBESTOS AND C.G.E. TO-MORROW

Double Bill of Ball For Fans Saturday Afternoon.

And now for the big battle. Raybestos and Canadian Generals settle their little argument at Riverside Park tomorrow afternoon. Canadian Generals won the game when the teams first met, but the league executive threw out the contest and ordered another meeting. Raybestos claim they are just as good as the Electrician's and can throw a big score into the Generals' camp. There is bound to be all kinds of excitement during the afternoon's fray.

The bill for the afternoon also includes a junior fixture beween Holy Name and Adanacs.

Browns' Star Second Sacker

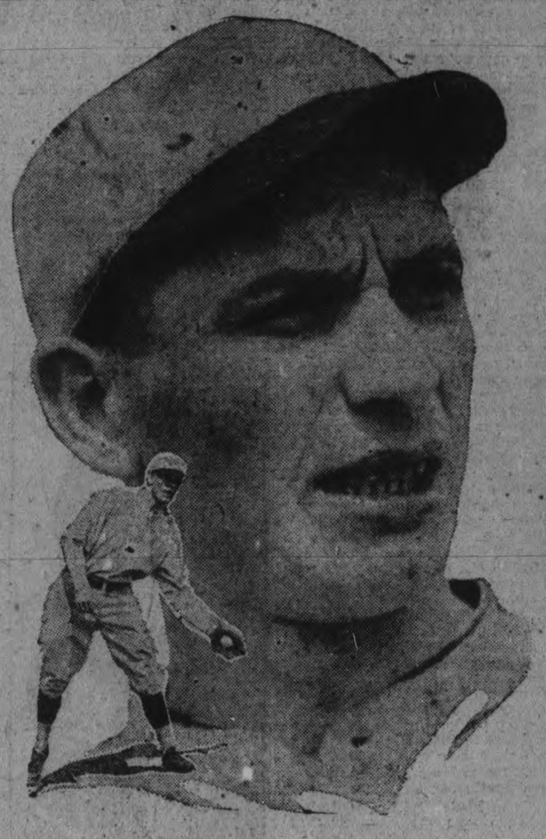

MARTY McMANUS

By BILLY EVANS.

In a sense, the work of two of the lesser lights have added the strength which has converted the Browns from a strong club into a dangerous pennant contender.

I have reference to Frank Ellerbe and Marty McManus, with particular emphasis on young McManus.

Ellerbe has plugged up the hole at third base which has existed ever since Father Time made the going rough for Jimmy Austin.

However, the work of Marty McManus at second base has been the sparkplug of the combination. The loss of Joe Gideon made a big flaw in the inner defense of the Browns. McManus has finally tilled it.

After being tried out at various positions, with only ordinary success, Manager Fohl shifted McManus to second. That shift made the Browns, ended many of Fohl's worries, and gave McManus a chance to prove his worth.

McManus, to use the slang of the ball field, has the "guts." An injured arm greatly affected his work last spring and made him a target for the fans. He rode through it.

McManus can field and he can think. He is fast on a double play, and with the brilliant Gerber working alongside of him makes a great combination around the keystone sack.

Better yet, McManus is aggressive in a proper manner, is always trying to learn, and is constantly improving. He is destined to be even a much better ball player than he is today, and he is a corker right now.

Big League Standings

INTERNATIONAL.

	Won.	Lost.	P.C.
Baltimore	40	15	.727
Rochester	34	23	.596
Buffalo	31	27	.534
Toronto	29	27	.518
Jersey City	28	30	.483
Reading	27	32	.458
Syracuse	23	33	.411
Newark	16	39	.291

AMERICAN.

	Won.	Lost.	P.C.
New York	35	23	.603
St. Louis	34	23	.596
Detroit	28	28	.500
Cleveland	27	29	.482
Chicago	26	30	.482
Washington	27	30	.474
Philadelphia	22	27	.449
Boston	22	31	.415

NATIONAL.

	Won.	Lost.	P.C.
New York	35	19	.648
St. Louis	30	25	.545
Pittsburgh	27	23	.540
Brooklyn	29	27	.518
Chicago	25	27	.486
Cincinnati	27	31	.466
Boston	23	28	.451
Philadelphia	17	33	.340

King Ferdinand of Rumahia drives his own car.

THE PACKERS FALL BEFORE THE OWLS

Fast Game at the King Edward Park Results in a 2 to 1 Victory For the Owls.

The Owls defeated C.P.C., 2 to 1, in a well-played game at King Edward Park last evening for the first round of the Phelan Charity Cup series. At the start off the Owls took command of the play and attacked strongly, but were held by the Packers defence. After ten minutes' play Hutton got possession of the ball and drove from the 18-yard line, the ball beating Lasenby for the first score.

The C.P.C. were unfortunate that they lost the services of Matt. Shaw at this period, who was called away suddenly. The other ten players took upon themselves the job of keeping the eager Owls at bay, and were so successful that half-time saw the score unaltered.

In the second half C.P.C. took up the attack and gave the Owls defence a hard run. Their pressure was rewarded when Hotstone headed through a lovely cross from the right wing, giving the Packers the goal to tie the score. C.P.C. kept at it and twice had the ball in goal, but off-side mullified both points.

Bills of the Owls was injured and retired Hardie playing forward. Ten minutes from time Ted Hotstone got the winning goal for the Owls with a drive from outside the defence.

The teams were:

C.P.C.%Lasenby, Oxley, Downer, Bradbury, J. Shaw, Batley, Lewman, Davis, M. Shaw, Clarke and Follis.

Owls—McFadden, Hardie, Frost, Burrows, "Wag" Edwards, Bills, Hutton, Willis, Burgess and Ted Hotstone.

Referee—J. Clark.

Football

There is only one football game in the city tomorrow. Quakers will meet the Owls at Oval at 3 o'clock with A. McKinlay as the referee.

—o—

Comrades beat Lindsay, 2 to 0, in a friendly game at the Exhibition Grounds Wednesday evening. McDougall scored the first goal for the locals and J. Shaw made it two. The visitors were entertained by the Comrades players and committee at the home of Mr. Lemmon, their President, after the game.

TODAY'3 GAMES

—o—

INTERNATIONAL.

Toronto at Newark.
Rochester at Reading.
Buffalo at Jersey City.
Syracuse at Baltimore.

AMERICAN.

Philadelphia at Chicago.
Washington at St. Louis.
Boston at Cleveland.
New York at Detroit.

NATIONAL.

Chicago at Boston.
Cincinnati at Philadelphia.
Pittsburgh at New York.
St. Louis at Brooklyn.

You can buy Imperial Premier Gasoline everywhere. And no matter where you buy it every gallon gives the same good results and big mileage.

MORE MILES PER GALLON

BIG FIELD DAY IS POSTPONED

Will Be Held on June 24 Instead of To-Morrow Morning. Other Entries.

Owing to the fact that many of the boys entered in the field events, which were to have been held tomorrow morning at Nicholls Oval, are engaged in the construction of the Rest House at Jackson Park, the event has been postponed till week from tomorrow.

The delay will also give some of the Schools who have not run off the preliminary events a chance to do so and have their boys entered for the finals.

The following additional boys have qualified for entry from the King Edward School:

80 pound class—Osborne Bannon, John Meehan, Russel Wells, Harold Thomas, Elmer Jamieson.

110 pound class—Asa Downer, Archie Menzies.

125 pound class -Charles Bradley, Clifford Hayes, Willie Archibald.

Unlimited class—Roy Gibson.

LINDSAY TWIRLER IS AMBIDEXTROUS.

Young Cook, who has been pitching lately for the Forbert nine in the McCarty Cup games, is a comer. He is young, has plenty of speed and curves, and better than anything else, he can pitch with both hands. He has good control and should be looked after by Manager Bakogeorge, of the Greybirds. —Lindsay Post

MICHIGAN-ONTARIO LEAGUE.

Thursday's Scores.

London 9	Saginaw 3
Flint 11	Kitchener 6
Port Huron 5	Brantford 2
Bay City 5	Hamilton 3

To-Day's Games

Port Huron at Hamilton.
Saginaw at Brantford.
Bay City at Kitchener.
Flint at London.

THREE IN ROW FOR LAKEVIEWS

Good Pitching By Sturgeon Fails to Help Lockmakers.

Lakeview juniors made it three straight by defeating Lock Works at Riverside Park last evening by 8 to 2 and won the first round of the first half of the series. Gilchrist pitched well for the winners, and George Sturgeon, turned in a steady performance on the mound for the lockmakers.

Score by innings.

Lakeviews ..... 0302003 —8
Lock Works ..... 0001010 —2

Batteries—Gilchrist and Huff; Sturgeon and Collins.

Umpires—Morphet at the plate, LeBarr on the bases.

CANOE CLUB MEETING MONDAY AT THE Y.M.

A meeting of the local Canoe Club will be held at 7 o'clock Monday evening in the Y.M.C.A. and all boys who are interested in paddling are urged to be present. Arrangements have been made to borrow the war-canoes belonging to St. Paul's and the Y.M.C.A. and practice will start immediately.

It is planned to have teams entered in the regattas at Sturgeon Point, Chemong, Stoney Lake and Lakefield, with contestants entered for the singles, fours, tandems and war-canoes.

QUAKERS WIN FAST GAME FROM TIGERS.

The Quaker Oats defeated the "Y" Tigers in a close and well played game at the Armouries Wednesday evening, 31 to 30. A big crowd of rooters turned out for the game and were well repaid, for it was one of the best games played in the Girls' League this season.

In the junior game Queen Alexandria defeated the C.O.S., 18 to 11. This game was also an exhibition of good fast ball.

Canada's Favorite Pipe Tobacco

OLD CHUM

In tins and packets

The Tobacco of Quality

BIG SLASH IN TOBACCOS

TO-DAY AND TO-MORROW

We will Surprise our Customers with the Big Slash in the Prices of Tobaccos, Pipes, Pouches, Cigars, Cigarette Cases, Cigar Holders and Cigarette Holders.

SOME OF THESE LINES 50 PER CENT OFF!

EXTRA SPECIAL!
"Kola" Pipes. Regular $1.00 ..... 75c
"3 B" Pipes. Regular $2.75 ..... $1.50 to $2.00
An assortment of Pipes, sold regularly at 50c and 75c, at ..... ½ PRICE
Tobaccos, all lines ..... PRICES REDUCED

Cigars—All 10c straight at ..... 3 for 25c
All 2 for 25c at 10c
Peg-Tops and Stonewalls ..... 5 for 25c
Some lines ..... 6 for 25c
(Buy a box at our special price for your summer holidays and save money.)

Hudson Bay Mixture and Edgeworth Tobacco at ..... SPECIAL REDUCED PRICE

SPECIAL ATTENTION TO LADY SHOPPERS IN AFTERNOONS.

HATS CLEANED AT REDUCED PRICES WHILE THE SALE IS ON.

LOUIS YEOTES WILL GIVE PERSONAL ATTENTION TO SALE CUSTOMERS.

This Sale will continue till the Stock is reduced to the desired limit, so don't miss this opportunity.

LOUIS YEOTES, 339 GEORGE STREET

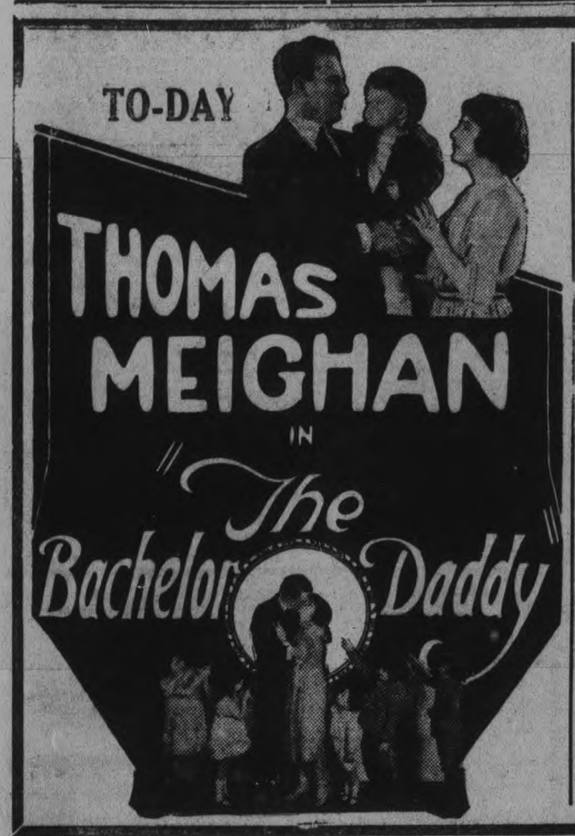

Capitol Entertainment

Vaudeville

WHITNEY'S DOLL REVUE

A SINGING AND COMEDY ODDITY

THE LATEST EUROPEAN ACT

No Advance in Prices

NEXT THURS. FRIDAY, SAT.

FOOLISH WIVES

UMPIRE REPORTS ON DISPUTE IN LINDSAY GAME

Mr. Anderson Thinks He Could Have Called Runner Out But Rules Do Not Bear Out His Contention.

The report sent by Umpire J. W. Anderson to President Parsons of the Central Ontario League in reference to the dispute in Wednesday's game at Lindsay confirms the impression that Mr. Anderson, albeit honest and a good sport, is decidedly hazy about the rules of baseball. His contention that he could have called the runner out is ridiculous for the rule on this point is quite clear that base runners are entitled to all the bases they can make.

The Lindsay Post admits for it says that "allowing Peterboro the run which that rule says is legal, the game ended a tie, and a re-play is now necessary". Here is Mr. Anderson's report:

Mr. E. Parson, President C.O.B.L. Oshawa.

Dear Sir, —On June 14th, the official umpire for the Lindsay-Peterboro game not being on hand, I was asked by the management of the Lindsay-Peterboro clubs to act as umpire on balls and strikes a Peterboro man going on the bases.

In the first half of the eighth innings Peterboro had a man on second base with two men out, the batter drove a liner to the Lindsay shortstop, who handled the ball in perfect shape, and made what looked like a perfect throw to first base, which I should judge would have caught the runner by ten feet. The base umpire who was standing behind the pitcher, ran towards first base to see the play, and ran directly in line of the thrown ball, which struck him on the back and bounded to the outfield, the runner from second coming home.

In the dispute which followed I ordered the runner to third base and let the batter remain on first base. I honestly think I should have called the batter out, as, if the ball had not been interfered with he would have been out.

The Peterboro team continued the game from that point under protest, the Lindsay team winning out 6-5.

Yours truly,
J. W. ANDERSON,
Acting Umpire.

MRS. GRASSER HAD LOST HEART OVER HER CASE

Winnipeg Woman Says Tanlac Gave Her Complete Relief From Serious Stomach Trouble After Everything Else Had Failed.

"I have taken seven bottles of Tanlac and am now feeling like a new woman," declared Mrs. C. Grasser, 304 Kennedy street, Winnipeg, Manitoba.

"Three years ago my stomach got out of order and had troubled me ever since. I was treated for chronic indigestion but kept getting worse. I had no appetite and simply dreaded to eat on account of the miseries I suffered afterwards. My left side hurt me so I could not lie on it and it was often a struggle for me to breathe. I also suffered with sick headache and was so nervous and restless I hardly slept a wink.

"I read about Tanlac and decided to try it. I did not see much improvement until I had finished the third bottle but after that I got well rapidly, I now have the best of health and am glad to add my voice to the others who are praising Tanlac".

Tanlac is sold by all good druggists.

DEFEATED SMITH.

Fairview defeated Central Smith 10 to 9. The game was hard fought and at any stage it would have been difficult to pick the winner. The lineups were:

Fairview: R. Brown p; Mr. Harrison c; Mr. Lewis 1b; H. Lewis 2b; H. Pulley 3b; A. Roseborough rf; E. Milburn lf; G. Trunnon cf; W. Bell sub.

Central Smith: Mr. Archer p; R. Bell; J. Milburn 1b; G. McGregor 2b; V. Milburn 3b; H. Sanderson ss; H. Grant rf; G. Tindle lf; C. Sanderson cf.

Umpire, Gordon Adams

TENNIS CHAMPIONSHIP.

LONDON, June 16.— (Canadian Press.)—Mrs. Molla Bjurstedt Mallory, the United States tennis champion, defeated Mrs. Peacock, the English player in Kent tennis championship tournament at Beckenham yesterday, 6-4, 6-4.

Mrs. Mallory now will meet Miss Kane in the semi-finals.

Miss McKane won from Mrs. Stocks yesterday, 6-0, 6-3.

At The Theatres

ROYAL — William Fox feature —Eileen Percy in "Elope If You Must." Sunshine Comedy, "The Piper." Fox News. Mutt and Jeff animated cartoon.

CAPITOL — Thomas Meighan in "The Bachelor Daddy." Whitney's Doll Revue. European Novelty Act. Balance of usual programme.

REGENT — Sessu Hayakawa in "The Vermilion Pencil." Western cowboy thriller and comedy.

AT THE ROYAL.

EILEEN PERCY DUE IN "ELOPE IF YOU MUST"

Eileen Percy, the beatuiful Fox star, is to be at the Royal Theatre beginning to-day in the comedy "Elope if you Must." Cast in the role of a clever young actress in hard luck, Miss Percy blends her irresistible charm and comedy talent to make this new production one of her best.

The story, which was written by E. J. Rath, the noted fictionist, deals with the efforts of a wealthy father to divert the interest of his frivolous daughter from the scion of a socially-elect family — a man whose chief attribute is his social position—to a young lawyer, who also is courting her. Just how the little girl of the stage lends her assistance to the solution of the problem facing the anxious father goes to make one of the liveliest and most entertaining screen comedies of the season, it is said.

AT THE REGENT.

Hayakawa, formerly of the Imperial Theatre at Tokio, Japan, claims that "The Vermilion Pencil," now at the Regent, and last week at the Hippodrome, is his best picture to date. The story, laid in China, is that of a Mandarin's wife, unjustly suspected of infidelity is, by raising the vermilion pencil, executed by "the death of a thousand tortures, preparations for which are shown in the picture. Her husband finds, too late, she was innocent. He has his son educated as mining engineer in America. The son returns, and whilst building a drain sees a wonderful Chinese maiden teaching woodland birds to sing. They get engaged, but she is stolen as wife for the viceroy of a province. The young man helps her escape, and, whilst hiding in the Dragon's Den on the summit of a volcano, an eruption that destroys whole villages, gets her away when she becomes like him, a Christian and the wedding bells peal out a merry roundelay. "The Get-Away" is a stirring romance of western cowbody life with a kick and a thrill in every foot of the four reels. The two comedies and the Illustrated News of the World are all crackerjacks. This programme is the kind you see for more money at the big Toronto Theatres, as the programme includes a comedy with "that little rascal, Baby Peggy."

ROYAL

M. PAPPAS, OWNER AND MANAGER

WM. FOX Presents EILEEN PERCY in ELOPE IF YOU MUST

Sunshine Comedy TWO REELS "THE PIPER"

MUTT AND JEFF One Reel

FOX NEWS ONE REEL

GIP AND GEST TWO REELS

Matinees Every Day, from 2 to 5 — 10c and 15c

Evening, 7.30 to 10.30 — 15c and 20c

SPECIAL CHILDREN'S MATINEE SATURDAY 5 CENTS.

"The Home of Better Shoes"

OUTING SHOES FOR CHILDREN

The Holiday Season is almost here, and you will be wanting Play Shoes for the Children.

We have a very complete range of Fleet-Foot and many other serviceable shoes at prices that will please

D. C. Grant Ltd. 310 GEORGE STREET PHONE 367

Capitol Entertainment

NEXT WEEK

JUNE 22 23 24

AT LAST! You Can See It

Carl Laemmle presents The Universal Super Jewel Production

Foolish Wives

The First Real Million Dollar Picture

Sun-drenched terraces — sapphire sea—Palaces of Pleasure—Favorites of Fortune—Haughty, Insolent Women— Counts— Snobs— Princesses—Counterfeiters—Home Folks —Wanton wealth and luxurious self-indulgence.

See this—the most gorgeous dramatic achievement of the screen!

Written, Directed by and Featuring Von Stroheim

"A Man You Will Love To Hate"

RACE RESULTS AT THE PICNIC

The Fat Man's Race Went Uncontested — A Big Program.

Results of races at the U. F. O. picnic held at Brealey's School-House yesterday, were as follows:

Boys, under six—Jimmy Moore.

Girls, under six—"Teddy" Hill.

Boys, 6 to 10 — Cecil Hancock, George Middleton, Lorne Reynolds.

Girls, 6 to 10—Helen Thompson, Pearl Mills, Kathleen Lillico.

Boys, 10 to 16—Byron Leggett, William Milburn, Richard Lillico.

Girls, 10 to 16—Amy Thompson, Vera Hancock, Mary Lillico.

Boys, over 16—Roland Scott, Gordon McGregor, Harry Fowler.

Girls, over 16—May Thompson, Eunice Roseborough.

Married men—Howard Quinn, C. E. Moore.

Married ladies — Mrs. Leonard Moncrief, Mrs. Walter Moncrief.

The fat men's race remained uncontested, but the fat ladies' race was competed for, with Mrs. Walter Moncrief, Mrs. Alex. Edmison, and Mrs. C. E. Moore proving winners.

Three-legged race, boys under 15 — George Middleton and Robt. Lackie.

Three-legged race, boys over 15—Harry Fowler and Roland Scott.

Three-legged race, girls under 15 —Lillian Mills and Frances Hines.

Second prizes for this race—Mary Middleton and Marion Payne.

Mixed race—1, Mr. and Mrs. E. McManus; 2, Mr. Harry Fowler and Mrs. Middleton; 3, Mr. Walter Garbutt and Mrs. Quinn.

Consolation race—Erma Roseborough, Mrs. Archer, Mrs. Middleton.

Sack race for boys — George Middleton, Clarence Hancock, Arthur Hancock.

Young men's race—Max Archer, Vernon Ferguson, Russ. Larmer.

Nail-driving contest—1, Mrs. Gordon Mann; 2, Mrs. Bruce Scott.

LITTLE GOLF LESSONS

The player should consider the stance as it accomodates itself to his comfort. Players should be careful, however, not to confound lack of ease in the unaccustomed with lack of control. The lack of ease will wear away when the adjustment is completed. This lack of ease with the beginning of a new, but proper stance is not the same thing as the akwardness lack of balance and general discomfort of an improper stance.

Here we see the hard-hitting Ted Ray, famous British star and five times British open champion. His slightly open stance in this drive enables him to apply the utmost snap to his driver as it goes through the ball while at the same time the ball, because of the position of his feet, will keep low to the ground.

TENNIS RESULTS.

LONDON, June 16.—(Canadian Press)— In the third round of the Kent tennis championship played at Beckingham Wednesday. Mrs. Molla Bjurstedt Mallory defeated Mrs. O'Neill, 6-0, 6-1.

Mrs. Peacock, British, beat Miss Edith Sigourney, of Boston, 6-4, 6-0.

Radio Frequency Hook-Up Increases Receiving Range of Set

Director, Radio Institute of America.
BY R. L. DUNCAN

To increase the receiving area of a radio set, arrange it in a radio frequency receiving circuit.

This will pick up signals from far-away points that could not otherwise be detected.

Differing from the arrangement in audio frequency, it will be noted that the radio frequency amplifiers are placed ahead of the detector. This strengthens the signals which would be too feeble otherwise to pass into the detector with enough strength to go through the process of rectification.

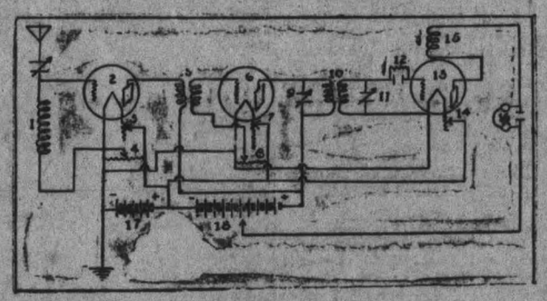

HOOK-UP OF RADIO FREQUENCY AMPLIFIER

In an audio frequency circuit the amplifier is placed after the detector to give greater volume to the incoming signals after passing through the detector.

Hook-Up

Referring to the diagram, we have the aerial with a variable condenser in series.

No. 1 represents the antenna inductance. This should be a honey-comb or duo-laterial coil, the size to be used depending upon the desired wave length.

No. 2 and No. 6—Amplifier, or "hard," vacuum tubes.

No. 3 and No. 7—Filament rheostats.

No. 4 and No. 8—Potentiometers which give qner variation of the filament current.

No. 5 and No. 10—Radio frequency transformers.

No. 9—Variable condenser of about .0005 microfarads, connected in the plate circuit of the second amplifying tube.

No. 11—Another variable condenser.

No. 12—Grid condenser of .00025 microfarads and grid leak if 1 megohm.

No. 13—Detector tube.

No. 14—Rheostat controlling filament current in detector tube.

No. 15—Ticket coil giving regeneration to the circuit. This may be a variometer or a honeycomb, or duo-lateral coil.

No. 16—High resistance head phones shunted by fixed condenser.

No 17—Six-volt storage or "A" battery.

No. 18—Variable "B" battery which should have a varying voltage from 17 to 45 volts.

The amplifying tubes take approximately 45 volts on the plate while the detector tube takes approximately 22½ volts. "B" batteries may be purchased with varying steps. These would be perferable in this hook-up.

To further increase the receptive powers of the set, audio amplification may be added after the detector for a still greater volume of reception.

Thomas Meighan, Leatrice Joy and one of the five Kiddies in the Paramount Picture 'The Bachelor Daddy'

At the CAPITOL—To-night and To-morrow.

JESS WILLARD MAY MEET JACK DEMPSEY.

LOS ANGELES, June 16.—(Canadian Press.)—Jack Dempsey, heavyweight champion pugilist, may meet Jess Hillard, from whom he won the title, in a return match next Labor Day, Jack Kearns, manager of the champion, sailed late yesterday.

Kearns said he was leaving for the East to-day and while there would take up propositions made by Floyd Fitzsimmons, promotor, of Benton Harbor, Michigan and Tex Rickard, of New York, for a Dempsey-Willard match.

FOOTBALL.

The Owls' team to meet the Quaker Oats to-morrow at the val will ker Oats to-morrow at the Oval will be: McFadden; Frost and Hosker; Burrows, Hotston and Wain; Bills, Hutton, Edwards, Burgess, and E. Hotston.

Reserves — Turner, Willis and King.

FOOTBALL NOTICE.

The following Quaker players are requested to be at the Oval at 2.45 p.m. to-morrow for the game with the Owls: Griffin, goal; Young and R. Willshaw, backs; Hepburn, Clark and Meyette, half backs; Honor, Markwick, J. Willshaw, Croft, Foster, forwards. F. Gandy, reserve.

REGENT THEATRE
HUNTER STREET

The Vermilion Pencil

A five reel spectacular, with Hayakawa, celebrated Tokio actor,

The Getaway

Stirring four reel Western Cowboy Picture.

Also two sparkling Comedies and News of the World.

Regent under new management

POPULAR PRICES

Capitol Entertainment

Admirers of Thomas Meighan will like him in "The Bachelor Daddy," the drama with a distinct comedy element which is the feature at the Capitol Theatre this week end. In it, he has a likeable part as Richard Chester, owner of a silver mine in the South, who is engaged to the aristocratic Ethel McVae, and whose romance is all shot to pieces by the unexpected legacy from an old friend and employee, of five motherless children.

There is plenty of whimsical humour in the situations which develop out of Dick's ready-made family, who are all possessed of the requisite amount of mischief and waywardness to keep the action moving swiftly. They have a wonderful time on the train, coming North, with the property of the various travellers on board, and mix Dick's plans up pretty thoroughly when his haughty fiancee refuses to have anything to do with them. The little secretary, plain but motherly, steps in and loves them all, succeeding to the proud Ethel's position as Dick's intended wife.

There is a funny comedy, depicting the trials of a couple of fortune-hunters in their efforts to capture a rich wife, which finally lands them in the County Asylum, with the 'nut' who has posed as a girl of eighteen with $50,000, and Whitney's Doll Revue, the vaudeville attraction, is a distinct novelty, after the fashion of the old Punch and Judy shows, in which marionettes with real faces sing and dance in a miniature box theatre.

AT THE CAPITOL.

Erich von Stroheim Director of the million dollar photoplay, "Foolish Wives," wants to know if you are a foolish wife?

If you can answer these questions in the affirmative you are.

"Do you nag your husband when he comes home at night after a hard day at the office?"

"Dou you tell him that Mrs. Jones has a limousine and a diamond brooch and that you must have them too?"

"Do you go into details about the baby's food and Mrs. Gossipheimer, who came to call? "

"Do you use him as a foil for your thoughts of another man?"

"Do you secretly hope that romance with a capital R will come into your life—regardless of your husband?"

"Do you tell him that he isn't styl ish like Mr. Gravenidol, whose cravenets are impeccable?"

"Do you keep books or do you sign checks and forget to enter the amounts on the stubs?"

"Do you taunt your hsband with failure and compare him with some dishonest rascal, who makes a lot of money at the expense of innocent investors?"

"Do you dress up for other men and cold cream your face and put your hair in kid curlers for your husband?"

"Do you criticize his personal appearance and, especially, do you fuss at him about his poorly kept nails?"

"Do you insist on buying his shirts and scarfs and choosing his suits and their designs?"

"Do you invite your friends to a party and 'jazz' it up with his private stock?"

"Do you secretly make a bid for the admiration of other men and then deny all knowledge of it when Friend Husband becomes suspicious?"

"Do you secretly accept presents from other men and then hide them from your husband?"

"Do you play bridge for money and pay your debts wtih your husband's cash?"

"Do you accuse him on an average of three times a week of failing to love you?"

"Are you suspicious of him, and believe the worst of him on all possible occasions?"

"Do you openly accuse him of loving someone else more than yourself?"

"Do you quarrel with him when he wants to go to the club for an evening?"

"Do you complain when he plays golf on his free day?'

"Do you assume the air of a martyr and tell him how hard life is, and how serious are your problems?"

Mr. Von Stroheim, whose "Foolish Wives," is to be presented at the Capitol Theatre, June 22nd, suggests that unhappy husbands might propose the foregoing questions to their wives some dull evening. Or perhaps it might be just as well not to do so.

The Examiner News Agents

CENTRE WARD.

LeBarr's Bookstore, Charlotte street.
Boden's Bookstore, Hunter street.
Graham's Book Store, Charlotte street.
Gainey's Barber Shop, George street.
Kirk's Grocery, Hunter and Bethune.
Sutherland's Grocery, Opposite Market.
Trebilcock's Book Store, George street.
Empress Hotel, Charlotte street.
Jos. Longo, 87 Hunter Street.

NORTH WARD.

Walton's Grocery, Benson street.
Hooper's Confectionery, North Store.
Bell's Grocery, Auburn.
James Harrison, corner Smith and Water

WEST WARD

A. M. Cowling, Charlotte and Downie Streets.
Boorman's Confectionery, McDonnel St.
Routley's Grocery, Brock and Park street.
Brooks' Grocery, McDonnel street.
Roberts' Grocery, McDonnel street.

EAST WARD.

Boorman's Confectionery, Hunter St. E.
Anthony's Fruit Store, Hunter St. East.
Manieee's Grocery, Hunter Street East.
Speer's Grocery, Hunter Street East.
Burgess' Grocery, Downer's Corners.

SOUTH WARD.

Stewart's Confectionery, corner Stewart and Dalhousie streets.
Prest's Grocery, New Chamberlain St.
Inch's Grocery, near Crawford's Grove.
Rook's Grocery, Prince street.
Dysell's Grocery, Lake and Aylmer Sts.
Thompson's Grocery, Aylmer and Townsend streets.
Arnott's Grocery, Park and McGill Sts.
Holden's Grocery, Lock street.
Gray's Grocery, Lock street.
Quinlan's Barber Shop, corner Rubidge and Towsend Streets.

IN CAMPBELLFORD.

J. Ernest Birks.
J. A. Burke.
T. Lavell.

It Pays to Advertise.

WILLIAM FOX presents Eileen Percy in ELOPE IF YOU MUST

At the ROYAL—To-night and To-morrow.

TIRES

30 x 3½ HEAVY NON-SKID FIRSTS
GUARANTEED 5000 MILES
30 x 3½ FIRST TUBES, Guaranteed, $1.65

$9.99

RIVERDALE TIRE CORPORATION, LIMITED
446 GEORGE STREET PHONE 566
Tires and Tubes, all sizes. At Reduced Prices for Quick Sale. Store Open Evenings

Come to Fair's First

Robt. Fair & Co., Ltd.

Saturday Bargains

DRESS VOILES
59c, 65c
$1.25 Yard

Only because of such an extraordinary purchase could we offer such prices for high-class fabrics. The patterns include all the latest designs and colorings for summer. 38 inches wide.

30c SEERSUCKER, 5 YARDS FOR $1.00

An old-time fabric has come back again. Every woman knows its good wearing qualities and that it requires no ironing. 27 inches wide. Dark and medium colors.

Another lot of Ginghams, in plaids, checks and stripes, 27 inches wide, at, yard 30c

Steelclad Galatea, in light or dark stripes, best washing quality known, yard 35c

White Irish Dimity, in checks and stripes, 36 inches wide, for, yard 65c

SILK SALE CONTINUED OF THE $1.00 WHITE AND COLORED TAMOLINE ENGLISH SILK AT 45c YARD

You will find plenty of white and cream and 19 other colors to select from. 19½ inches wide. A one-day special.

$2.25 BLACK OR NAVY SILK, $1.69 YARD

A good quality, in black and light navy, 36 inches wide. Saturday only at this price.

RADIUM LACE, IN NAVY, BROWN AND BLACK, 30 AND 36-INCH, $3.50, $4.00 AND $5.00 YARD

33-INCH WHITE SHANTUNG SILK, FOR SUITS, SKIRTS AND MEN'S SHIRTS, $2.10 YARD

$3.00 PURE LINEN TABLE DAMASK, $2.50 YD,

An extra good quality and great value to what you've been able to buy in the past. 70 inches wide. Special price for tomorrow.

22-inch 35c Check Glass Towelling, yard 25c

Men's $1.25 Black or Brown Silk Socks, pure thread, sizes 10, 10½ and 11, pair 98c

20c Factory Cotton, 34 and 36-inch, for, yard 15c

35c White Bath Towelling to sell at, yard 29c

$1.30 Bath Towels, in plain white or cream and cream with stripe, large sizes, pair $1.00

30c Colored Bath Towelling on Sale at, yard 25c

Standard quality of Awning Stripe Duck, in red, blue, green and brown, 30-inch, yard 57c

45c Hemmed Pillow Cases, 40 and 42-inch, each 35c

55c Plain English Pillow Cotton, 40-inch, yard 40c

At the Hosiery Counter

Children's Vests, short or no sleeve 25c

$1.00 Baby's All-Rubber Bloomers for, pair 75c

White or Black Cotton Hose, pair 25c

Pink Brocaded Corsets, sizes 20 to 27, pair $2.00

Ladies' Extra Good Cotton Vests for, each 35c

$25.00 VELOUR SPORT COATS ¾ LENGTH, TO GO ON SALE TO-MORROW FOR $15 EACH

TAFFETA AND TRICOLETTE SILK DRESSES UP TO $30.00, TO CLEAR OUT AT EACH $11.75

ANOTHER GROUP OF SILK DRESSES UP TO $17.50, TO SELL AT EACH $6.60

FASHION'S LATEST IN DOTTED SWISS, ORGANDIE AND VOILE DRESSES AT $11.50, $13.50, $15.00, $17.50

$2.00 WHITE VOILE BLOUSES TO SELL AT $1.50

$3.25 PRINT HOUSE DRESSES FOR $1.00 EACH

$2.75 LADIES' ATHLETE COMBINATIONS FOR $1.75

$1.00 WINDOW SHADES FOR 75c EACH

Plain white, cream or green. Regulation size—36 x 72 inches. Window fixtures included. Some are slightly imperfect, some a little soiled.

20c White Curtain Scrims, 36-inch, for, yard 15c

50c Madras Muslin, 36 inches, cream, floral and conventional, for, yard 25c

45c Marquisette, in cream or ecru, taped edges, 36-inch, for, yard 35c

Grastex Verandah Rugs, 36 x 72 inches, in blue, green and brown, for, each $1.19

$1.25 Linoleum, 2, 3 and 4 yards wide, for, sq. yard $1.00

2-Yard Wide Floor Oilcloth for, sq. yard 55c

A Lady Demonstrator, **direct from New York,** will be at our Pattern Counter To-morrow (Saturday).

Her services will be at the disposal of our Customers.

BIG MONEY IN LIQUOR.

Province of British Columbia finds Large Revenue from Sale.

VICTORIA, June 16. Canadian Press. — The liquor business in British Columbia under Government control will amount to approximately ten million dollars and the profits will total nearly three million dollars for the year it is stated here.

AGENTS KIDNAPPED

BELFAST, June 16.—(Canadian Press.)—Agents of the Independent candidates in Grange district of Sligo, were kidnapped this morning and removed to unknown destination. While military were dispersing crowd in Queen street, there ths morning. Thomas Mullenay put his hand towards his pocket and was shot by soldier dying in hospital later.

CITY AND GENERAL

AUTO AND TAXI.

Reid's Auto and Taxi Service. Day or night. 'Phone 439. dtf.

THE TURN IN BUSINESS.

Business is about to turn the corner and improve.

HERB. STINSONS' TAXI.

An auto and taxi service that will give you satisfaction, day and night. 'Phone 480. dtf

DR. T. P. McCULLOUGH

Eye, Ear, Nose and Throat specialist. 166 Brock St. 'Phone 36W. dtf.

AUCTION SALE

of all the household goods of Mrs A. Cox, Lakefield, Monday, June 26 —R. H. Alford, Auctioneer. 3d 143 3892

HOW ABOUT YOUR PIANO?

Is it in tune? Consult Asa Huycke at the Peterboro Music Co., absolute satisfaction guaranteed. Prompt attention 'phone 445. 6d 143 3815

HEAR THESE

New Edison Records just in and a most attractive lot of selections. Greene Music Store, Charlotte St. 2d142

NEW SHEET MUSIC.

Catchy new songs and dance numbers reach our store daily. Greene Music Co., Charlotte Street. 2d142

NOTICE.

Just received a fresh car of Milton Grey Lime. Robt. Hicks Co. 'Phone 47. 4d-143-3831

CARD OF THANKS.

Mrs. L. A. Smithson (nee Ella Sullivan) wishes to take this opportunity to thank the girls of the Packing and Shipping Dept. of the Peterborough Lock Co. for the many and useful wedding gifts received.

The junior and juvenile lacrosse teams will practice Saturday at 5.30 p.m. and Monday at 6 p.m. at Central Park grounds. All players are requested to be on hand so as one team can get together and have a good practice.

UNITED AUTO AND TAXI SERVICE.

'Phone 1838. Day and night service. 5 and 7 passenger cars. Drivers Clancy and Pammett and Crompton. Train orders promptly attended. 26d-158-3695.

NOTICE

I will not be responsible for any debts in my name without an order. —E. S. Ivey. 3d 141 3459

TAXI AND HORSE LIVERY

Best of Equipment. Careful drivers for short or long trips. Saddle horse to hire. Cars with or without drives. Stanley W. Blewett, 'Phone 50. 193 Hunter street W. 26d 163-3761

TASTY DISHES FOR THE WARM WEATHER

Many new and tasty fruit and vegetable salads are made with "Royal" Mayonnaise Dressing. Booklets and information free at the demonstration at E. F. Mason's Grocery Store this week. 2d-141-3873

IT PAYS TO ADVERTISE.

Therefore we wish to state that we have some rare bargains in Phonographs, Records (both NEW & USED ones.) We also have great snaps in TYPEWRITERS. Either see us at 332 1-2 George or 'phone 229, and we will quote you on above. NELSON'S TYPEWRITER CO.

CENTREVILLE, SOUTH MONAGHAN.

The Centreville Presbyterians have decided to hold their annual Strawberry Festival on Thursday, 29th June. This is a date to be remembered, even in Peterboro, for many of its citizens take in the fowl supper and garden party at Centreville. 1d141

STRAWBERRY SOCIAL

A Strawberry Social will be held under the auspices of the "Fairview Ladies Aid" Smith, on the church grounds, on Wednesday, June 21st. Tea served from 6 to 8 o'clock p.m. A good programme will be rendered by the Salvation Army band and other talent. Tickets— Adults, 40c; children, 25c. 2d 142 3880

VIOLIN RECITAL

The pupils of Miss Edwina Palmer will give a violin recital at the Conservatory of Music, this evening, assisted by the Junior Orchestra, with Miss Palmer as conductor. All lovers of violin music who are interested in its furtherance and encouragement are invited to attend. 1d 141 3895

CAMP SHOWER.

Everybody come to the Y.W.C.A. shower and garden party on Tuesday evening, 20th June. There will be a good programme, also stunts and diving in the swimming pool, and refreshments for sale. Donations for camp will be greatly appreciated.

BIRTH.

KING.—Born at St. Joseph's Hospital, June 16, to Mr. and Mrs. I. E. King, of Lakehurst, a daughter —Anna Kathleen. (Both well).

B I R T H.

BULMER.—At the Brantford General Hospital, Sunday, June 11, to Mr. and Mrs. Oscar A. Bulmer (nee Ainslie Charlton), a son (Charlton Alexander.).

Pottery made in 5000 B.C. has been found in the countries west of the Andes.

An airplane measuring 1¾ inches long and 1¾ inches wide has been built of solid gold by a jeweller.

Patterson's Store

Phone 324
Corner of George and Smith Sts

SATURDAY SPECIALS

We are Offering Some Real Bargains in Men's Overalls, Socks, Working Shirts, Trousers and Socks.

This is the Store for Quality and Service.

GROCERY SPECIALS.

Bulk Soda Biscuits, 1 ..... 17c
Assorted Fancy Biscuits 1b....22c
Choice Bananas, 3b 12c
The cheapest way to buy them.
40c can Pure English Baking Powder 27c
Sweet Pickles, the best, qt. 65c
Package Peas, Marrowfat, 3 27c

Fresh Fruit and Vegetables, Ice Cream, Milk, Cream, and all Soft Drinks Sold Here.

Order that choice Tender Roast, Steak or Chops here. Choice Fresh Butter and Eggs at the lowest prices. Try our Smoked, Pickled and Salt Meats (sugar cured. We have a full line of Cooked Meats always on hand.

Our Motto: Quality, Service and Low Prices.

COUNTY COUNCIL OPENS ON TUESDAY

June Sessions Next Week With Warden Strickland in the Chair.

The June sessions of the County Council open at the Court House next Tuesday afternoon. Warden J. C. Strickland of Lakefield, fresh from the novel distinction of having accepted a dare and won a bet, that few of his friends expected him to make good with the assistance of E. R. Tate, will preside, and unless he has closed his books to any other strong man stunts may find some of his farmer colleagues willing to take him on. Most of the business of the session is routine, with Thursday afternoon at 2 o'clock fixed as the hour for hearing a deputation from the Peterboro Fair Board.

THE MARKETS

NEW YORK, June 16.— (Canadian Press.)— Prices at opening of to-day's stock market were very conflicting. Mexican Petroleum gained 1 1-2 points, while Studebaker added almost two points to yesterday's loss. Changes otherwise were mainly downward. Rails were moderately lower, offering of that group being comparatively small in face of increased labor difficulties. American Brake Shoe, Mercantile, Rine Preferred, U. S. Rubber and U.S. Realty were firm to strong Preliminary quotations for leading foreign exchanges were steady

Additions to first hour's reversals included St. Paul Preferred, Wheeling and Lake Erie Preferred, Lake Erie and Western and some of low priced Domestic Oils, Motors and Equipments. Entire list became fevcrishly unsettled before noon when offerings of other speculative rails as well as secondary industrials denoted another outburst of involuntary liquidation. There was very little demand for call money at opening rate of three per cent.

STERLING EXCHANGE.

NEW YORK, June 16.— (Canadian Press.)—Sterling exchange demand rates Great Britain 4.46 1-2. Canadian Dollar 13-16 of one per cent. discount.

MONTREAL MARKETS

MONTREAL, June 16.— (Canadian Press.)—Few price variations of distinctly bullish nature were recorded on local stock exchange this morning. Abitibi made a point advance on single transaction to 52. Of other Paper issues Price Brothers was down a half at 401-2. Spanish Preferred was up a point at 94 and Wayagamack was unchanged at 49. Bell Telephone held fractionally stronger this morning at 110 1-8. Montreal Power registered a gain of a point to 92. Lyall Construction Company and National Breweries were unchanged at 48 and 57 3-4 respectively.

TORONTO STOCKS.

TORONTO, June 16.—(Canadian Press.—Morning sessions of Toronto stock exchange to-day was extremely quiet, sales being mostly of odd lot variety. Brazilian lost 1-4 at 47 1-2, Steamship Pfd. 3-4 at 50, C.P.R. 2 at 137, Consumers' Gas 3 at 149 and Dome Mines 1 at 29.00. Toronto rates closed 1-4 higher at 72 3-4 and Cement 3-4 higher at 68 1-2. Of these stocks, Brazilian and Toronto Rails were only ones in which transactions exceeded a hundred shares. Banks and Loans were also dull.

CHICAGO GRAIN MARKET.

CHICAGO, June 16.— (Canadian Press.)—Opening wheat prices which varied from one to 1 1-8c, decline to 1 1-4c. advance, July 1.10 to 1.10 1-2 and Sept. 1.10 to 1.10 7-8, was followed by material gains all around and then by something of a reaction. Corn and Oats were firmer with Wheat. After opening 1-8 to 5-8c. off July 61 to 61 1-8, Corn market scored moderate gains. Oats started unchanged to 1-4 cents higher, July 33 7-8, and later made slight general advance.

Social Calendar

The pupils of Miss Edwina Palmer of the Conservatory of Music staff, are giving a recital at the Conservatory of Music to-night at 8 p.m. A splendid programme has been arranged and the public generally are invited to attend.

Mrs. James Mowat of Port Perry is in the city visiting friends for a few days.

Rev. and Mrs. A. J. Thomas, late of Montreal, are the guests of Dr. and Mrs. Harvey, 212 Brock street.

Mrs. Sydney Betts and her daughters, Hilda, Lillian Flossie, and Violet, left on Monday night to visit Mrs. Betts' brother at Middleton, Nova Scotia.

Mr. Fred. White, of this city, acted as groomsman at the wedding of his brother, Harry Clifford White, of Ottawa, to Victoria May Selby, at James' Church, in Kingston yesterday.

Rev. Francis A. Pope, O.P.S.T.L., of San Francisco, is the guest of his uncle, Mr. C. Young, Charlotte Street.

Miss Helen Carthy, of Toronto, who is to take charge of the Y.W.C.A. Girls' Camp, is at the local Association. Miss Carthy will be glad to meet any girls interested in camp. Registrations should be made as early as possible.

Mr. Cyril Carroll, of Toronto, is visiting his aunt, Mrs. W. J. Young, Water Street.

On Wednesday of this week, Mrs. F. P. McNulty and the Misses Sullivan motored to Toronto in the morning, returning the same evening.

Miss Helen Carthy, who will be in charge of the Y.W.C.A. Girls' Camp at Stoney Lake this summer, arrived in the city yesterday.

The many friends of Mrs. N. D. Seaton will regret to learn of her illness at Nicholls Hospital.

On Wednesday evening of this week, a large number of the ladies of Trinity Church assembled in the Reid Street Hall, to say farewell to their pastor's wife, Mrs. F. E. Malott, prior to her departure for Belleville, where Mr. Malott will be in charge of the Bridge Street Methodist Church.

The main feature of the evening was the presentation to Mrs. Malott of a handsome solid walnut dinner-waggon and six Crown Derby cups and saucers, with cream pitcher and sugar bowl to match. The presentation was made by Mrs. W. J. Green, while Mrs. R. F. Downey read the address. Mrs. Malott, who was taken completely by surprise, thanked the ladies in a graceful little speech.

During the evening a short musical programme and interesting games were enjoyed, the platform of the hall presenting a gay appearance with its quantities of banked-up paonies and field daisies.

The service of light refreshments was followed by the singing of "For she's a jolly good fellow" and "Auld Lang Syne."

We Have With Us Today

At the Empress: Chas. D. Patterson, A. P. Willis, T. Armstrong, Geo. A. Fowler, Montreal; L. W. Johnson, London; F. B. Bailey, L. G. Ireland, J. D. Foster, F. R. Caldwell, W. E. Thompson, E. R. Jones, D. W. Jennings, I. Green, B. Brown, A. Spiers, J. H. Young, Toronto; Harold Hirset, Atlanta, Ga.; C. F. Roland, Winnipeg; O. W. Stewart, Boston; V. C. Nauman, Ottawa; H. M. Wilson, South Porcupine; Robert D. Rhodes, W. Willoughby, Princeton, N.J.

At the White House: Mrs. Hamilton, Bobcaygeon; Mr. and Mrs. Thos. Ashley, A. B. Cowie, W. H. Turnbull, Toronto; L. McGaughey, Lindsay; Jno. McFarlane, Montreal; W. L. Blanchet, Wyandotte; E. H. Dorsey, London, Eng.; R. M. Fee, Lindsay; W. B. Campbell, Miss Campbell, Mrs. Wood, Campbellcroft.

WEDDING BELLS

SMITHSON—SULLIVAN.

A very quiet wedding took place on 9th June, at the home of the bride's grandparents, Mr. and Mrs. McKee, North Monaghan, when Ella May Sullivan, youngest daughter of Mr. and Mrs. Alonzo Sullivan, was united in marriage to Leonard A. Smithson, of Vancouver.

Rev. J. A. Mackenzie performed the ceremony.

The bride looked charming in blue silk overlaced with georgette, carrying sweetheart roses.

The bride was supported by Mrs. John Victor, and the groom by Mr. John Victor.

The bride's gift to the groom was a pair of cuff links, and the groom's gift to the bride was a rope of pearls.

A dainty luncheon was served by the bride's aunt, Mrs. Parks, to about thirty guests.

The bride was the recipient of many pretty gifts.

Mr. and Mrs. Smithson left for a motor trip to Toronto, accompanied by Mr. and Mrs. Victor.

The young couple will reside in North Monaghan.

Barrie's Store News

Exclusive Ladies' Wear Dept.

June calls to the great outdoors —to mountain and seashore, to green fields and shining white country roads.

What could be more desirable than one of these smart Homespun or Flannel Suits, with all the favored fashion features, perfectly tailored, in colors of blue, lavender, jade, lark and misty grey? Specially priced at $27.50

Lovely Summer Blouses

Neither by stating their pricing nor by sketching these Blouses can any idea of the variety be conveyed.

There are Tailored Blouses, Lacy Blouses, Frilled Blouses, Dimity and Voile Blouses with colored touches. Many handmade. All remarkable in quality, and moderately priced from $2.50 to $15.00

Top Coats

Whose smart versatility of service makes them a constant delight in the wardrobe, travelling or motoring. They are exactly the right sort of Coat. Of lightweight all-wool mixtures, in raglan style, expertly tailored. Priced for Saturday at $25.00

Frocks One Takes to Summer Play Grounds

"SPORT FROCKS" one may call them. But so lovely are these Frocks that one may wear them for any summer occasion. Priced from ..... $10.00 to $27.00

Barrie's
Phone 340

DRINK
JOHN'S TEA
HIGH AS THE ROCKIES IN QUALITY.
162 Charlotte Phone 929

FAVORS REMOVAL EMBARGO.

LONDON, June 16. — Canadian Press. — The Council of the Canadian Chamber of Commerce in London unanimously passed a resolution supporting the removal of the embargo against the importation of Canadian cattle.

Zweibach

A nutritious Toast, delicately flavoured. Its two bakings and open texture make it easily digestible. Excellent with milk. Good for everybody, and especially for Children and Invalids

30c

3 Pkgs. C. Flakes 29c
New Cheese, lb. 19c
10lb. White Sugar 65c
Natural Pulled Figs, lb. 20c
Seedless Raisins, lb. 20c
2 Pkgs. Sh. Wheat 25c
3 Pkgs. Corn Starch 25c
3 Boxes Matches 25c
2lb. Pure Lard 35c
Tiger Salmon, Large 28c
Large Tiger Catsup 23c
Large Christie's Sodas 29c
10 Rolls Toilet Paper 37c

Boyle's CASH & CARRY GROCERY.
168 CHARLOTTE STREET
60 HUNTER STREET E.

SATURDAY SALE OF MILAN SAILORS AND SPRING HATS AT - - - $2.50
DRESS HATS AT - $5.50

The Vanity
212 BARRIE BUILDING
Miss S. E. McKinnon PHONE 1730J Miss L. A. Jobbitt

TAXI
SERVICE—DAY AND NIGHT
Five-Passenger Cars and 7-Passenger Cars (open and closed), for city and country driving. New cars to rent, with or without drivers. Cars Washed, Greased, and Parked or Stored.
We teach you to drive.
REASONABLE RATES.
FONTAINE'S
185 Hunter St. Phone 1055

DR. A. P. ROGERS
CHIROPRACTOR - 210 BARRIE BLDG
Office Hours, 9-12 a.m., 2-4 p.m., 7-8 p.m.
Closed Tuesday and Thursday Evenings.
Phones: Office, 681. Residence 1393W.

SEEING BETTER
Is what Fowler's guarantee to their patrons after fitting them, Such a result
IS CONVINCING
And is assured without fail, if you bring your eye troubles to
FOWLER'S
Registered Optometrists, Eyesight Specialists.
A. FOWLER, Phm.B. J. E. FOWLER
373 George Street.

Delight Flour
LADIES, you can purchase DELIGHT (*the only real Pastry Flour made*) from any grocer. Don't risk the inferior brands as you will be the loser.

Notice to Contractors, Builders and Cottagers
N. A. MOORE
Dealer in Lumber, Lath and Shingles
Planning Mills and Sash and Door Factory
Lakefield, Ontario
Prices on all Materials furnished on request and Materials of all descriptions always on hand to be shipped on shortest notice. 12d.148

Dr. M. C. GOODWIN
Palmer Chiropractor
BARRIE BUILDING, PETERBORO.
Lady Attendant.
Phone 4-3-1
Office Hours: 10 to 12 a.m., 2 to 4, and 7 to 8 p.m.
Office Closed Tuesday and Thursday Evenings

Telephone 790 When You Want Your
Piano or Organ Tuned
PLAYER PIANOS A SPECIALTY
All Work Guaranteed
W. H. CUNNINGHAM
560 WELLER STREET

Lakefield & Stoney Lake Service

Commencing June 5th, and until further notice, steamer will leave Lakefield on arrival of morning train, and will return from the lake to connect with the 4.40 p.m. train for Peterborough.

For Excursion Rates and further information phone 548,

Stoney Lake Nav. Co.
F. G. YOUNG, Mgr.
434 Park St.

RIVERSIDE PARK PAVILION LAKEFIELD
DANCES twice a week—Tuesdays and Thursdays, 9.00 to 12.00 p.m.
First-class Orchestra.
J. W. LAWLESS.

It's confidence that does it.

STRAWBERRIES

These Will Be Fresh and Home Grown at Special Prices

Hothouse Tomatoes, lb. 50c
Imported Tomatoes, lb. 25c
Hothouse Cucumbers, each .... 20c, 25c, and 30c
Butter Beans, lb. 25c

DRIED FRUITS

Prunes, 2lb. for 25c
Lb. ..... 17c, 20c and 25c
Peeled Peaches, lb. 30c
Fancy Apriots, lb. 60c
Dates, Hallowe, lb. 18c
Choice Cooking Figs, lb. 25c
Seedless Raisins, lb. 25c
Seeded Raisins, lb. 22c

Broken Sweet Biscuits Per lb.—10c

CEREALS

10 Rolled Oats 45c
Quaker Quakies, 3 pkgs. 25c
Krinkle Corn Flakes, pkg..... 10c

SUNDRIES

Jell-O, 3 pkgs. 25c
Mother's Jelly, 2 Tumblers, 25c
Pink Salmon, ½'s, 3 Tins.... 27c
Blended Jams—2lb. tin 25c
4lb. Tin 50c
Canned Pears, Tin 24c
Canned Peaches, Tin 25c
Canned Gages, Tin 25c
Victor Beans, 2 Tins 25c
Gunn's Pure Lard, lb. 20c
or 5lb. for 95c
H.A. Margarine, lb. 23c
Bravo Sardines, Tin 10c
Van Camp's Soup, 2 Tins.... 25c
Castile Soap, 7 Bars 25c

BROKEN WALNUTS

These are the Genuine French Bordeaux, fresh and sweet, extra good quality, lb. 70c

PORTER S. WHITE Co.
Phone 208 - 334 GEORGE ST.

12 PAGES

The Evening Examiner

PROBABILITIES.
Moderate winds; a few scattered showers to-day northerly winds, and cooler to-night.
Sunday — Moderate winds; fair, and somewhat cooler.

VOL. L., No. 141 PETERBOROUGH, SATURDAY, JUNE 17, 1922 PRICE THREE CENTS

LOAN COMPANY NEAR LAST OF CASH ON HAND

London "Advertiser" Involved in the Failure of Dominion Savings and Investmeut.

$130 REMAINED

LONDON, June 17.—(Canadian Press)—(Special) —When the Huron and Erie Mortgage Corporation stepped in yesterday and took over the business and assets of the Dominion Savings and Investment Society, also its liabilities to the public, only $130 in cash remained on the premises. It is said that the Purdom family is staking everything on the readjustment, that mortgages on the homes of President T. H. Purdom, and Vice President Alex. Purdom on King street, adjoining the Alexandria School grounds, and on the summer home of Mr. T. H. Purdom at Port Stanley, have been delivered into the hands of the Huron and Erie, while unprejudiced stock of the London Advertiser, Haydon Press and Middlesex Mills have been hypothecated. I tis understood that under this arrangement the Huron and Erie has come into possession of sixty per cent of the stock of the newspaper. The old Advertiser building on Dundas street, a splendid three story structure, which has been unoccupied waiting a purchaser, was sold a few days ago by the Dominion Savings to the Northern Life for an amount said to be $125,000. It is a good building and the price is regarded as fair, both between buyer and seller. The Merchants Bank, just before it collapsed, held an option on it for $155,000 which it intended to exercise.

During recent weeks the company's offices has been in charge of Inspector Henry, from the Department of Provincial Registrar, Toronto. Recently negotiations were carried on between the Ontario Registrar Mr. Gray, the Ontario Loan and Debenture Company, of London, with a view to having the Ontario Loan carry out the work that the Huron and Erie has now undertaken. For a time it appeared certain that the Ontario Loan would Act, but a week ago, these negotiations collapsed.

The Huron and Erie and Mr. Gray arranged for the cooperation of a number of other Ontario Loan and Trust companies. A committee representing these companies sent a a picked staff of investigators in the Dominion Savings Offices, headed by A. B. Fisher of Toronto, manager of the Central Canada Loan and Savings Company, and including A. Hessin, manager of the Canadian Permanent Mortage Corporation, Toronto; J. F. Main, manager of the Ontario Loan and Debenture Company, of London; C. J. Clarke of the Huron and Erie Head Offices London, and R. P. Baker, investment manager of the Toronto Office of the Huron and Erie.

A BAND CONCERT SUNDAY EVENING

By permission of Lieut.-Col. McPherson and the officers, the band of the 57th Regiment, under the direction of Capt. Gliddon, will render the following programme of music in Victoria Park to-morrow evening:
National Anthem.
March—"Bravest of the Brave."
Iverture from "Norma."
Clarionet solo—"Long, Long Ago,"
Bandsman R. Dyer.
March—"Colonel Bogey" (by request).
Hymn—Selected.
"La Paloma."
"Life on the Ocean Wave."
"O Canada."

Murray Street Sunday Evening

The subject at Murray Street Baptist Church on Sunday evening will be "Failure of a Priest". The pastor will preach at both services. The Sunday School meets at three o'clock and the Bible Class at the same hour. The choir will render suitable music at each service.

NO DISRUPTION OF EMPIRE

A Bogey and a Phantom Idea, Declares Currie.

WINNIPEG, June 17.— (Canadian Press.)—"Some may see in the cultivation of a more independent national spirit the bogey and phantom of a disruption of the Empire, but such fears are unreasonable and are but phantom without form," declared Sir Arthur Currie to delegates of the annual convention of Universities here last night.

A SNAP IN AN UPRIGHT MAHOGANY CASE PIANO. CALL AND SEE THIS INSTRUMENT WITHOUT DELAY AND YOU WILL SAVE MONEY.
E. V. WARNE, 325 GEORGE ST. PETERBOROUGH, ONTARIO, 'PHONE 1238. 2d-142.

FRENCH PREMIER VISITS LONDON

LONDON, June 17.—(Canadian Press).—Although it is stated that Premier Poincaire's vist to London is not intended to be in any wise political it is believed he will have important dscussions with the Prime Minister Lloyd George on near eastern question. It is almost certain that the Hague conference and, German reparations will be taken up says semi- official statement to-day.

FIVE PERSONS KILLED TODAY

Killings Continue in and Around Belfast — New York Press Comment.

BELFAST, June 17.— (Canadian Press.)— Four men and one woman were shot dead and two men wounded this morning in the vicinity of Bess Brook, County Armagh, and the house of three Loyalists was burned. It is believed that the massacre was a reprisal for the killing of two men Wednesday.

Police from Armagh and Down are investigating murders at Bess Brook, which is near the Free State border. Attacks, the Central News correspondent says, were made by armed bands of Sinn Feiners. Two of the victims lived alone in a cottage. The raiders burst in a door, ordered two out of bed and shot them as they stood side by side. A platoon of special constables was ambushed yesterday at Forkhill, on the Armagh Louth border near Bess Brooks. One of the specials was killed and another wounded.

PRELATES HELD UP.

BELFAST, June 17. — (Canadian Press.)—Cardinal Logue, Primate of Ireland, and his coadjutor, Archbishop O'Donnell, were again held up by members of the Ulster Constabulary last night when their automobile was stopped near Newry and searched by a patrol.

Both prelates were ordered to alight and submit to search, which they did, although giving their names. The bags in the automobile were searched and all papers and documents carried by the prelates were scrutinized, after which they were allowed to proceed. This is the third time Cardinal Logue has been held up by the Ulster Constabulary.

IMPOSE DEATH PENALTY.

LONDON, June 17.— (Canadian Press.)—Incendiarism is so rampant in Belfast, says the Post's correspondent, that when the Ulster Parliament re-assembles Tuesday the Government is likely to introduce legislation imposing the death penalty for those convicted of setting fires.

NEW YORK COMMENT.

NEW YORK, June 17.— (Canadian Press.)—Constitution of an Irish Free State demonstrates Great Britain's sincerity and generosity, and should be acceptable to every Irish citizen who has his country's real interest at heart. This is the general tenor of the editorial comment which is printed by New York papers to-day upon the document which is expected to bring about a new era of peace in Ireland.

DUBLIN, June 17. — (Canadian Press.)— Eamon De Valera visited Republican headquarters to-day. It is generally believed that he strongly disapproves of Free State constitution and it is expected he will make a statement outlining his views of the document Monday.

JOINT SCHOOL PICNIC IN HEFFERNAN'S GROVE

A joint picnic of No. 9 school, Douro ,and the 6th line school, Otonabee, was held on Friday afternoon in Frank Heffernan's grove, at the corner of the 6th line and the Norwood road. Several hundred persons were present with the school children, and although the event had been called on only short notice, it was a complete success. In a baseball game No. 9 Douro won from the 6th line by the score of 28 to 11, and the tug of war was a victory for the 6th line. The races were as follows:

Girls over 12—1 Eva Heffernan, 2 Jean Donaldson, 3 Stella Heffernan.
Girls under 12—1 Lizzie O'Leary, 2 Jean Wood, 3 Hazel Heffernan.
Girls under 9—1 Irene Torpey, 2 Kathleen Fitzgerald, 3 Kathleen Heffernan.
Boys over 12—1 Willie Leahy, 2 Edwin Morrison, 3 Grady Hogan.
Boys under 12—1 Richard Davis, 2 Jas. Buckley, 3 E. Davis.
Boys under 9— 1 M. Doherty, 2 Jos. Torpey, 3 M. O'Leary.

THE PETERBORO COUNTY BEEKEEPERS' ASSOCIATION WILL HOLD A DEMONSTRATION AT THE APIARY OF MR. WILL TELFORD, BRIDGENORTH, WEDNESDAY, JUNE 21ST AT 2.00 O'CLOCK P.M. ALL INTERESTED ARE WELCOME.
2d-143-3923.

LOCATE YOUTH CARRIED AWAY 7 YEARS AGO

Prayer of the Mother of Jimmy Glass Answered After a Long Wait.

A STRANGE STORY

WASHINGTON, June 17—Little Jimmie Glass has been found. A seven-year search and a mother's prayer and yearning have been rewarded .

On May 12th., 1915, James Douglas Glass, aged 4 son of Mr. and Mrs. Charles L. Glass, 13 Lineau Place Jersey City, N.J. went out to play. He never came back. To-day positive informaton was received by the Department of Justice that he had been located at Aqadilla, Porto Rico, a member of a travelling band of gypsies.

Cables were despatched to Federal agents there to hold the boy, now 11 years old, until a member of the family can arrive to identify him and concluded one of the most remarkable kidnapping cases known in America.

After the police in every American and Canadian city had failed to find any trace of the missing boy, the family as a last resort appealed to the Department of Justice. William J. Burns, director of the Bureau of Investigation, had thousands of circulars printed and sent one to every Government agent.

Early in May he received word from Porto Rico that gypsy band answering the description had been seen in the island. They were trailed through the bush and jungle for many days and finally located. With them was a boy answering in every detail the description of Jimmie Glass. Measurements were sent which tallied exactly with scentific calculations of what they should be at his present age.

Convinced that the long search is over, but in order to remove any possibility of a mistake, the family was questioned as to any marks on the boy. They described one and this was cabled. Verifications is now being awaited.

There are few readers who do not recall the mysterous disappearance of Jimmie Glass. It occurred while the family was visting in Greeley, Pike County, Pa. When he failed to return one evening, neighbors started a search. For months the countryside was scoured. Rivers and creeks were dragged. Finally hope for his recovery, or finding any trace of him was abandoned by everyone except his mother.

A Mother's Intuition

With a woman's intuition she believed that he had been kidnapped by a band of gypsies that disappeared from the locality that same aftar noon. Alone she began a nation-wide search. She first ascertained the name of the gypsies. They were Nicholas and Rosie, son and daughter of John Cruz, who was a kind of chieftain.

Their specialty was palmistry at small country fairs and carnivals She failed to find any trace of them but everywhere she visited she left circulars describing the boy and his suspected captors. Finally, she enlisted the aid of a gypsy king, a man who claimed to be the head of every band operating within the United States. Touched by her grief, he volunteered to aid her in every way possible. Finally, after communicating with many subordinates, the king advised her that he could find no trace of such a boy, nor of the Cruz family. He told her that they must have left the United States.

It was then that she decided to appeal to the Government, and early in May sought an audience with Mr. Burns. He did not ridicule her story, as many had done. Several aspects of t, little things picked up by her in odd places, particularly the evidence of the gypsy king, convinced him that the boy had been kidnapped and that in all possibility fear of detection had sent his kidnappers hurrying to some remote spot. It was not long before he had operatives close upon the trail that finally led down to Porto Rico.

No Chance of Mistake

Mr. Burns declares there is little possibility of a mistake being made. Although exposed to a constantly changing life and environment, the 11-year-old boy with the gypsy band is remarkable like the four-year-old boy of 1915 in appearance. He has the same heavy head of light hair, the same roundness of face. His skin is naturally tanned from his life in the open.

The three gypsies correspond exactly with the description of the three who disappeared from Greeley

Mr. Burns is taking no chances He has ordered that a strict guard be maintained over the entire party until a member of the family arrives from the United States and makes identifcation legally certain.

An Unveiling Ceremony Will Take Place at Trinity Church Tomorrow

An event which marks the culmination of efforts extending over a period of years or more will be the ceremonies to be held to-morrow morning at Trinity church, in connection with the unveiling of two beautiful stained-glass windows and a bronze tablet, which have been installed in the church in memory of the men of the congregation who fell overseas in the struggle for freedom during the Great War.

The windows, and the tablet, bearing the names of eighteen men who gave their lives for their country, will be unveiled at the special dedicatory morning service. Addresses will be delivered by Rev. J. P. Wilson, D.D., of Belleville, a former pastor of Trinity, and by Lt.-Col. A. W. McPherson, in command of the Peterborough Rangers. The pastor, Rev. F. E. Malott, will have charge of the service.

The local branch of the G.W.V.A. will attend in a body at this service, the buglers will sound the Last Post, and a special feature will be the rendition by the Scotch Pipers of the impressive Lord Lovat's Lament. The choir has also prepared a special musical programme for the occasion.

FIREMEN ENJOY THE NEW DRILL

Spirit of Competition Enters Into the Work — Carrying Men Down Ladders.

The results that can be attained by consistent drill have been made even more clear to George Gimblett, Chief of the Fire Department, this week by timing the men on laying and coupling two fifty-foot lengths of hose. The Chief started squads of three men in unrolling and coupling the sections two weeks ago, and it took them 45 seconds to do the job then. Yesterday at a snappy drill platoon No. 2 accomplished it twice in 18 seconds, and on Wednesday even eclipsed this record by two seconds.

A spirit of competition has been introduced by timing the groups of firemen, and yesterday the men worked hard to beat one another's record. The art in making a quick connection is in uncoiling the hose with a straight roll and catching the thread on the coupling. The men seemed to thoroughly enjoy the contest between the squads, and friendly bantering was part of the game. The men were introduced to a new ladder drill, intended to accustom the department to handle the big ladders in restricted places. The platoon learned to raise the ladder upright and turn it in the air without it being necessary to swing the butts. The Chief explained that if the brigade were working in an alley, they would be up against a situation where the ladder would have to be turned wholesale, and this is what he is showing the men, who have gained a confidence in handling the ladders.

Wires Removed.

The electric wires that interfered with the ladder work have been removed and the drills are not restricted by lack of room. The only thing the Chief has to complain about is the rough gravelly surface in the yard, being hard on hose and shoe leather. The question of paving the yard will be introduced to the Fire, Water and Light Committee with the recommendation that if not carried out this year it be arranged for next year.

No. 2 platoon showed a proficiency in life-saving drill. Without an exception, the men brought their human burdens down from the roof of the store-house. When a husky Englishman, weighing 189, was carried down by Fireman Marchond, weighing 209, as easily as a bag of flour, Chief Gimblett said, "There's nothing the matter with that ladder."

The Normalites Had a Good Day

Notwithstanding the fact that, according to established precedent, the Normalites who embarked on their annual excursion should have sustained a wetting some time during the day, it transpires, from reports of the picnickers, that only a few drops of moisture descended on the 150 or more passengers who embarked on the steamer Stoney Lake for a day's outing yesterday.

From eight o'clock in the morning until seven in the evening, the jolly party sailed the inland seas, from the Lift Lock, up through the Canal to Burleigh, where an hour's stop was made, and had only a few minutes of moist weather in a day of bright sunshine.

They feel rather triumphant to-day in the consciousness that stay-at-homes received the downpour undoubtedly intended for them.

STRATTON KEEPING UP THE GOOD WORK

A Few More Speeders Land in the Police Net—Fines Imposed.

Magistrate O. A. Langley had another field day with Motor Vehicle Act offenders to-day, and prosecutions were not delayed in any manner. Robert L. Crerar of Bethany, paid $10 and costs of $6.80 for driving 50 miles an hour on the Gravel road a week ago in order to get to the ball game on time. He admitted going 45, although Constable T. Y. Stratton declared he was up to 50. At any rate there was no doubt he was exceeding 25, and the Magistrate did not hesitate about imposing a fine.

Cooper H. Smith, 582 Bolivar street, neglected to pause at the corner of Rubidge and Charlotte streets for a street car discharging passengers last Sunday and the offence cost him $5, plus costs of $4.20. Taking the corner on Charlotte and George on two wheels on Sunday cost Herbert Sherwood $2 and $3.25 costs, and for the same offence at the same spot Dr. C. Laidley of Lindsay, was fined $3, with the cost the same.

An Honest Man.

The police hailed one honest man to-day. At 11.15 a.m. Frank Manley, R.R. No. 1, appeared at the station with his son and complained of some one filling his auto, No. 170-685, with a lot of produce. He said he did not know what to do with it and so decided he would leave it at the station. Inspector James Reid and other officers subjected the farmers for a few minutes to a quizzical scrutiny.

"Well, we're not a storage house, but we'll take the stuff anyway," said the Inspector and Mr. Manley's son unloaded the produce. There were three pounds of butter, two boxes of strawberries, one cabbage and one bunch of green onions.

FLOWER SUNDAY AT MARK STREET TO-MORROW.

Every scholar will meet downstairs with a bunch of flowers at ten o'clock to-morrow — superintendent and Sunday School staff in charge. The pastor will give an address. Everyone welcome.

Berlin Gets Stock Reports by Radio

Stock reports in Berlin, Germany, are being flashed to the offices of interested firms by radio. By arrangement with the Futh-Funken Telegraph Company, the Berlin stock exchange gets this modern form of quick action on its reports. The operator at the left is shown transmitting the reports, while the man at his desk at the right is receiving them by radio.

THE CALL OF THE HAYFIELD IS UNHEEDED

The Unemployed Would Rather Hug the Bright Light of Peterborough—Trades Busy.

The office of the Ontario Employment Bureau here has been besieged by farmers seeking help during the past week, but, unfortunately for the farmers, the bureau has been unable to enthuse many men in the cause of agriculture. On the whole, however, Hugh Robertson, in charge of the office, stated that more men had been placed on the farm this year than last. The unemployed claim the wages offered are not enough to maintain a family on, and so most of those that have gone to the country are unmarried. The offers of the farmers are said to range from $30 to $40, with the tendency towards the lower figure rather than the higher. "The wages are not bad compared with what is being paid in construction lines," commented Mr. Robertson. "On a good many jobs the men are only getting 30 cents an hour. When you figure you get your board on the farm, the wages are fair." There is naturally difficulty in getting experienced men, but why they cannot get inexperienced help is a mystery. One farmer told Mr. Robertson he would take a boy or anybody so long as he was willing to work and pay him $20 a month.

Not only is the demand for farm help around here greater than the supply, but farmers everywhere are apparently in the same position. Peterborough's out-of-works are as reluctant to leave the bright lights for the green pastures as are the workless in Western Ontario cities. There are lists of jobs at reasonable wages on file at the bureau, and the choice is a wide one. Farmers of every variety are looking for men, and they can't get them.

Builders Busy.

The building trades are busy, excepting for the painters, according to Mr. Robertson, and the latter trade is slack because the work is not generally advanced to the point where they get the most business. Calls for bricklayers have come from Windsor, where 20 men are wanted at $1.07½ an hour, with four months' work guaranteed. The offer is one of the best received, for at the end of a month if they want to quit the company will allow them railway fare. Although the sign has been out in front of the office for several days, it has not attracted much attention, for the bricklayers here seem to be active.

The opening of the summer hotels has resulted in calls for female help from Kawartha and Muskoka, places which the office has no hopes of filling. The wages offered are generally $30, but this amount represents more or less of a retaining fee, for the big income of the girls comes from tips. There is a persistent demand for domestics locally and in the other cities in the Province. The textile industries are running rather lightly, Mr. Robertson said, but so far have kept their female employees on by cutting the time.

OPEN WARKWORTH HALL ON JULY 1ST

Premier Drury Expected To Be Present for the Ceremony.

The new memorial community hall which has been built at Warkworth by the people of Percy township fill be formally opened on Dominion Day according to the latest plans of the committee. It is reported that Premier Drury has been invited to officiate at the formal ceremony, and also that other prominent public men will be present. Although Warkworth is one of the smallest villlages in the district, it is one of the greatest in the degree of public spirit and progressiveness its people and the farmers of the township exhibit. The community hall is more of a rest room and library than an auditorium, and is handsomely finished. Mr. W. H. Barry of Peterborough, is the architect who planned and supervised the building.

MEMBERS OF THE G.W.V.A. AND ALL RETURNED MEN OF THE CITY ARE REQUESTED TO PARADE AT THE G.W.V.A. HALL TO-MORROW MORNING AT TEN O'CLOCK TO ATTEND THE UNVEILING OF THE WAR MEMORIAL AT TRINITY CHURCH. THE MARCH OFF WILL START AT 10.15 SHARP, HEADED BY THE BAND OF THE PETERBOROUGH RANGERS AND THE CALEDONIAN PIPERS. 1d.

A Short Circuit Fired Bandstand

Among the electrical wires that came down in the storm last night were several on the Exhibition Grounds. Two by the band stand formed a short circuit and fire broke out in one corner of the stand at 4.30 a.m. to-day. The prompt work of the fire brigade, notified from Box 13, saved the building, and the damage only amounted to a small sum, estimated by the men at five dollars. Two three-gallon chemical tanks were used in squelching the blaze. The Utilities Commission were advised of the condition of the wires this morning.

DUNCAN BLOCK TENDERS HIGH

Bids Exceed Estimated Cost of Stores and Buildings Planned by G. H. Duncan.

The block of stores and apartments which Mr. G. H. Duncan has planned to build at the north-east corner of Charlotte and Stewart streets will not be one of the summer construction projects that had been mooted in the early spring. Tenders recently opened greatly exceeded the estimated cost which Mr. Duncan was prepared to expend on this scheme, and as a result his plans for the present are "being tabled."

The proposed Duncan Block comprises five stores and five apartments which had been laid out to be one of the best, the most commodious suites of rooms in the city. Tenders were called for this block of stores several weeks ago and were opened this week.

"I wouldn't say anything about the cost," is the way the ex-Mayor referred to the bids. "I don't want to discourage building, but even the lowest tender was away above what I expected to pay. I'm just going to put the plans away until fall, and I may then take another try with them."

SEVERAL PERMITS HAVE BEEN TAKEN OUT BY BUILDERS.

Twenty Thousand Dollars Worth of Building Started This Month.

About $20,000 worth of building has been started in the city so far this month. A number of houses have been commenced, all of moderate size, and during the last week three more permits were issued for dwellings. O. M. Steer is erecting a six-roomed brick and stucco home on Inverlea street, estimated to cost $3,000. The plans were drawn by W. H. Barry. Charles W. Matthews has taken out a permit for a six-roomed bungalow on Elm street, estimated to cost $1,500, and James Houlihan is putting up a two thousand dollar house at the corner of Simcoe and Rubidge, where a frame dwelling was destroyed by fire recently. J. Lazure has the contract. Alterations being made at the Y.M.C.A. to make use of the upper storey are costing $300, and J. Firth, 266 Euclid avenue, is adding a summer kitchen to his property at a cost of $50.

DON'T FORGET THE A.O.F. MOONLIGHT
ON MONDAY, 22ND JUNE, PER STEAMER "STONEY LAKE." BOAT LEAVES GEORGE ST. WHARF AT 8 P.M., CALLING AT MARK STREET. A FIRST-CLASS ORCHESTRA FOR DANCING ON BOARD, ALSO BOOTH. TICKETS 25 CENTS. LET'S GO!
2d-143-3909

I. O. F. AND W. O. W. CHURCH SERVICE.
THE MEMBERS OF THE INDEPENDENT ORDER OF FORESTERS AND WOODMEN OF THE WORLD ARE REQUESTED TO MEET IN THE W.O.W. HALL ON SUNDAY EVENING, JUNE 18TH, AT 6 P.M. PROMPT, FOR THE PURPOSE OF ATTENDING DIVINE SERVICE AT ST. GEORGE'S CHURCH. MEMBERS WEAR A WHITE FLOWER. ALL VISITING MEMBERS CORDIALLY INVITED.
M. A. GRAHAM, J. W. BUYERS,
CHAIRMAN. SECRETARY.
2d-14-17-3809.

GROCERY SUPPLY SERVICE LTD., NOW OPEN FOR BUSINESS AT 221 HUNTER ST.
THE PEOPLE'S STORE, WHERE A FULL LINE OF FRESH GROCERIES ARE IN STOCK AT THE LOWEST POSSIBLE PRICES. OUR MOTTO: THE SQUAREST KIND OF A SQUARE DEAL.
GOODS DELIVERED TO ALL PARTS OF THE CITY.
2d-142-3897.

THE SUPPLIES LOCAL MARKET RUN TO GREEN

New Fruits and Vegetables of the Fields Plentiful on the Farmers' Market

TO-DAY'S PRICES

The farmers' market was well attended this morning. There was plenty of butter and eggs on hand in the basket section—butter selling at 28 and 30 cents per pound, and eggs all the way from 26 to 30 cents a dozen.

Fowl was present in large quantities—28 cents a pound being the prevailing price for the fleshy white birds.

One lady had gooseberries at 20 cents a quart, and cream, thick and velvety, was 50 cents for a large sealer. A centre of interest was the double basket with its chirping, scrambling little contents in pale yellow and black fuzzy-headed and downy little chicks at "five for a dollar."

"It's a Shame."

Downstairs, a beautiful white Ancona cockerel was waiting for a purchaser at $1.50, "and its a shame to let him go for that," said his owner; and pink-skinned, sleepy little shoats wer selling for eight dollars a-piece.

There was plenty of green stuff—crisp green lettuce and rhubarb and large green onions at five cents a bunch, and growing things in the tomato plants, the asters, "twenty roots for a dime," and the green-leaved plants that an inquiring purchaser mistook for asters, and was informed were "baldhead cabbage" by a dealer whose countenance betrayed surprise at such stupidity.

Potatoes had suffered a considerable drop this morning, the limited supply being offered at a dollar a bag, and berries also were on the down grade. A considerable quantity was on view at "two boxes for forty-five," and at twenty-three cents a box, while one man had them for twenty cents a quart container.

Upstairs, there were large bouquets of field iris, of spicy wild roses, and of rose-pink peonies, at 20 cents a bunch.

THE WEATHER

There should be no complaints regarding a lack of moisture in the soil for a week or two. This section received a thorough soaking last night. The rain amounted to over an inch and a half (1.55.) In addition some fell earlier in the day. This total has not been beaten for a couple of years. On July 19th last year we had a heavy rain which almost equalled last night's, but a still earlier date will have to be searched for to find a rain exceeding last night's total.—W. P.

4TH BATTERY, C.F.A.

CHANGE OF TIME OF DEPARTURE.

THE FIRING DETACHMENT WILL LEAVE PETERBOROUGH AT MIDNIGHT ON MONDAY. N.C.O.'S AND MEN WILL FALL IN AT THE ARMOURIES AT 10 O'CLOCK ON MONDAY EVENING. AS PAY SHEETS HAVE TO BE SIGNED, ALL MEN WHO HAVE COMPLETED TRAINING WILL PARADE AT THIS HOUR.
D. J. LAWRIE, CAPT.,
O.C. 4TH BATTERY.
1d-142

IS YOUR MONEY MAKING 20%?
INVESTORS WANTED WITH $500 OR MORE TO JOIN WITH OTHERS IN FORMING $10,000 SYNDICATE NOW BEING FORMED TO PURCHASE A HALF INTEREST IN VALUABLE CANADIAN AND UNITED STATES COPYRIGHTS OF ARTICLES IN GENERAL DEMAND; CAPITAL AND MANAGEMENT UNDER SUBSCRIBERS' CONTROL; PROPOSITION WILL STAND INVESTIGATION. IF YOU ARE INTERESTED IN A STRAIGHT, SQUARE PROPOSITION PROMOTED BY LOCAL MEN, WHICH HOLDS OUT EVERY PROSPECT OF RETURN OF 20% OR BETTER, WRITE TODAY. APPLY BOX 3881, EXAMINER OFFICE.
2d-142

PARIS CAFE
WILL BE OPEN AT 6 O'CLOCK EACH MORNING, AND CLOSED AT 2 A.M. SUNDAYS, WILL BE OPEN FROM 10 O'CLOCK IN THE MORNING AND CLOSED AT 2 A.M. 12d-143-3681

6-Roomed Frame, 2½ storey, hardwood floors, furnace, west side $2,600
7-Roomed Frame, good garden, 2-piece plumbing, west side $2,700
Modern Brick House, oak finish, west side $4,600
Real Good Busines with Property, central. Good proposition for a live man.

TAYLOR & HOWDEN
144 HUNTER STREET. REAL ESTATE. PHONE 1462

BABY CARRIAGES, Etc.

FOR SALE — BABY'S WHITE wicker buggy also high chair. Price $15. Almost new. Apply 58 Olive avenue. 3d 142 3570

WORK WANTED

WORK. WANTED. —.WOMAN wants work by the day. Apply Examiner or 'Phone 1987W. 3d 143 3591

TEACHERS WANTED

WANTED — EXPERIENCED teacher for School Section No. 2 Smith with second class certificate. Duties to commence on Sept. 1st. Apply E. Mahood, R. R. No. 2, Peterborough. 6d 10 13 15 17 20 22 3447

AUTOS FOR SALE

FOR SALE— 6 CYLINDER America runabout in good running order. Apply at 5 Dunlop street. 3d 142 3554

FOR SALE — FORD TOURING car in good condition. Newly painted. Will sell at sacrifice. Apply Examiner for address. 3d 142 3566

FOR SALE—'19 FORD ROADster. Motor in A1. condition. Good tires. Cash or terms. No dealers. Box 3592 Examiner Office. 2d 142 3592

Give us your confidence—
We aim to please!

Why Hesitate to Buy a Used Car?

Millions of Used Cars are giving perfectly satisfactory service all over the world.

Just think for a minute — Nearly every Car you see is a Used Car. True, it may not have been bought as a Used Car, but once it has seen service it automatically becomes one.

So people who realize that a good Used Car will give them thousands of low cost miles, pleasure, and happiness are buying USED CARS right now.

We have what you want—and you have to pay no Sales Tax. You can buy one of our Used Cars with confidence, and we are prepared to give terms.

Drop into our Showrooms, and find your favourite Car. We have practically every make in stock. Any of these can be bought for Part Cash and the balance on Easy Monthly Terms.

See our Special Week-end Offerings:
Studebaker Special 5-Passenger—looks and runs like new.
McLaughlin K-45; special sacrifice—lovely condition.
Baby Grand, eight; newly painted; a snap for Cash.
Give us a call before buying that Car.

Carters' Used Car Sales
— 212 CHARLOTTE STREET —
'Phone 832

FOR SALE
Gray-Dort, 1917, with starter; just overhauled; tires practically new; also spare and rim. If sold at once, $300.00 Cash. Can be seen at
CARTER'S CAR EXCHANGE.

FOR SALE
A Pneumatic Tire Trailer. Sacrifice for $35.00. Just the thing for Campers. Can be seen at
CARTER'S CAR EXCHANGE.

Overland

BANKS'

We have sold to date twice as many Overland Cars than we did during the season of 1921.
"There's a Reason"
SEE **BANKS'** FOR **Used Car Bargains**

NOTICE

HENRY BROS., CARPENTERS and builders. Estimates given on repair and new work. Orders will receive prompt attention. Residence 14 Murray street. 'Phone 1024. 26d 155 3599

BAGGAGE AND EXPRESS — Prompt service. Vincent's, phone 1562J. 26d143 3070

NOTICE — REGISTERED JERsey bull for service, at north end of Dixon's Lane. 6d188 3726

AUTO TAXI — 7 PASSENGER auto taxi, J. W. Devall, 458 George street. 'Phone 574J or 214I day and night service. Residence 1996W. 6d 142 3502

NOTICE
PAINTING, PAPERING AND decorating. Drop a card to A. Davidson, 33 Aberdeen avenue, 'Phone 1247W. 3d 142 3565

NOTICE
RAG MATS AND CARPETS woven to order at 324 Downie near Charlotte. 4d 144 3571

WANTED

WANTED — CHICKEN NETting. 'Phone 1989. 3d 143 3572

BOARDERS WANTED—APPLY Examiner for address. 3d 143 3581

WANTED TO RENT—FURNISHed cottage for the summer months Rice lake preferred but not essential. Apply 6-7 Bradburn Bldg.

WANTED TO RENT FOR 12 months, fully modern 7 or 8 roomed house with garage. Apply 6-7 Bradburn Building. 6d147 3614

CANVASSERS, MEN, WOMEN, make $5 to $10 daily. New, exceptionally useful, necessary article; every home buys several. Pocket sample. "Factory," 309 Fine, Elizabethport, N J 1d142 3594

WANT TO HEAR FROM OWNER having a farm for sale; give particulars and lowest price. John J. Black, Canada street, Chippewa Falls, Wisconsin. 3d17 24 30 3595

WANTED — A COUPLE TO share my home; no rent. Apply Reid's boathouses, east end Lansdowne street. 6d147 3602

EXPERIENCED BOOKKEEPER— Apply stating experience and salary to Box 3918 Examiner office. Replies marked confidential. 3d144 3918

WANTED TO BUY—A YOUNG Jersey heifer calf, eligible for registration. Give particulars to Farm and Dairy, Phone 606, Peterboro Phone 606, Peterboro. 3d13 15 17 3814

WANTED AT ONCE — 2 LIVE men of good appearance; special work; good remuneration. Apply at 4 o'clock on Monday afternoon. 207 Barrie Building. 1d142 3605

WANTED TO BUY — SECOND-hand bowling alley. When replying give full particulars. Address to Box 3917 Examiner office. 3d144 3917

EXPERIENCED SEAMSTRESS wishes position in institution or hotel. State salary and particulars Box 3584 Examiner Office. 6d 146 3584.

BERRY PICKERS WANTED FOR the berry season; good picking, good pay; auto will take pickers to and from the berry patch. Enquire at Mr. Minnecola's fruit store, 410 1-2 George street, or phone him 935. 2d143 3600

WANTED—2 GENTLEMEN OR ladies who will room together in front room. Apply 228 Sherbrooke. 3d 143 3574

MOVING AND CARTING, ANY distance; also hardwood for sale. Phone 1114J, Owen Johnson, 187 Perry street. 26d24.670

WANTED—A ROOMER; FIRST class room central. Rent moderate. Apply Examiner for address. 26d 163 3520

WANTED — MOTOR BOAT — About 6 H.P., 2 cylinder. Apply S. E. Henderson, 17 St. Paul St., Lindsay. 2d 18 4832

WANTED — GENTLEMEN roomers. Good home and rooms and breakfast Examiner for address. 3d 143 3579

WANTED—AUTO TIRES, RUBbers, boots and shoes; sound second hand b[illegible]ap copper and brass, all kinds of scrap iron, delivered to STEVENS, next to Cold Storage. Address 364 Mark St., Peterborough, or phone 1389W.

HOUSES, REAL ESTATE

FOR SALE — THREE FIRST class building lots, on King, close to Prince of Wales School and the car line. Prices reasonable. Apply J. J. Turner & Sons Ltd. 3d 143 3891

CHIMNEYS

FURNACES AND CHIMNEYS cleaned also roofs repaired. 'Phone 1851W. 26d 156 3375

SITUATIONS VACANT

TEACHERS AND COLLEGE MEN
YOU ARE HOME FROM School or College for the summer and wondering what to do. We can offer congenial and profitable work in your own district to men over 21 years who come well recommended. Apply to Mr. Hayman 204 Barrie Bldg. 5d 142 3524

FOR RENT

TO RENT — VACUUM CLEANer. Phone 506. 26d159 3481

TO RENT — FOUR BRIGHT rooms nicely decorated. Conveniences. Central. Car line. Reasonable. Apply 183 Antrim. 6d 146 3576

SUMMER COTTAGE TO RENT at Stony Lake; suitable for young married couple. Apply Hall and Hall, 116 Hunter street. 3d144 3612

TO RENT — 1 ROOM FURNISHed or unfurnished as desired. Elderly woman preferred. Apply 356 London street. 2d143 3606

TO RENT — 2 BRIGHT ROOMS —Central; meals if desired ladies preferred. Apply 655 George St. 3d144 3596

TO RENT —4 ROOMED FLAT unfurnished. Apply to 20 Benson avenue. 3d 143 3582

TO RENT — A BRIGHT AIRY apartment. Call at 451 Water St. 6d 145 3569

2 STORES ON CHARLOTTE ST 15 by 35. Can be made into one store. Address, Box 3879 Examiner. 6d 145 3879

FOR RENT—2 STOREY BRICK House. Central. $25 per month. Appy 65 McDonnel. 3d 142 3556

TO RENT— 4 ROOMED FLAT. No children. Apply Examiner for address. 3d 142 3514

TO RENT—MODERN 6-ROOM ed cement block house on Hart avenue. Apply 677 Water street. 3d 142 3567

TO RENT — 3 UNFURNISHED rooms with light housekeeping privileges. Apply 183 Stewart St. 3d 143 3577

TO RENT—NO. 1 APT. STEVens apartments. Newly decorated. Apply 208 McDonnell street. 453M. 5d 142 3522

TO RENT — MO[illegible]RN HOUSE on Burnham street. Apply 587 Bolivar street. 6d159 3456

TO RENT—FURNISHED BEDroom suitable for gentleman. Use of bath. Apply 374 1-2 George street. 3d 142 3557

FOR RENT — OFFICE ON George Street. Apply 437 George street. dtf

TO RENT—FURNISHED ROOM light housekeeping if desired. Apply Examiner for address. 6d 142 3490

TO LET—FURNISHED OR UNfurnished rooms in good locality Modern House. All conveniences Or roomers taken. 'Phone 1812.

TO RENT—WELL FURNISHED cottage at Stoney Lake for July and August. Good location. Safe bathing. Apply Box 3862 Examiner. 3d 142 3862

FOR RENT — HEATED OFFICE in Bank of Commerce Building Immediate possesion. Apply 437 George stret. dtf 2801

TO RENT — UNFURNISHED rooms over Dr. Robinson's Livery office Charlotte street, suitable for offices, tailor shops, or residence. Apply 225 Charlotte St 3d 142 3872

TO RENT—A 4-ROOMED SUMmer cottage, near Stoney Lake, screened verandah, convenient to store, good steamboat service and fishing. Apply Herb Northey Lakefield. 2d 17 24 3882

TO RENT—FURNISHED FOR 3 or 4 months a bright 5 roomed apartment 3 piece bath, electric lights also gas range connected ready for use. For particulars apply 293 Dalhousie, 'Phone 273J 3d 142 3563.

TO RENT —WELL FURNISHed cottage at Chemong Park. Apply Examiner for address. 3d 143 3901

FOR SALE

FOR SALE — FIRST CLASS top soil. 'Phone 1719J. 12d148 3484

FOR SALE — 3 BURNER OIL stove, "Florence Automatic." Apply 242 Romaine st. 3d144 3608

FOR SALE —NEW DELIVERY Box for Ford car. Apply 85 Hunter street. 3d 142 3564

FOR SALE — A LARGE TRUNK Phone 1434J. 2d143 3604

FOR SALE — A MOTOR SKIFF in first class condition; will be sold cheap. Apply Reid's boathouse, east end of Lansdowne St. 6d147 3603

FOR SALE — HAPPY THOUGHT range with water front and reservoir. Apply 529 Homewood ave. or phone 1712W after 5 p.m. 3d144 3601

FOR SALE — HENHOUSE Cheap. Apply 298 Mark St. 3d 143 3899

FOR SALE — A CASH BUYER can get a bargain on a good 7-roomed brick house; centrally located on the west side of the street. Fully modern, every convenience. Owner leaving the city. Apply at 215 Reid street. 3d144 3919

FOR SALE—EXTRA GOOD HOLstein cow, just freshened. James Innes, R. R. 3, Peterboro, phone 969 R 5-4. 2d143 3599

FOR SALE — SONORA GRAMophone and 45 records. Apply 139 Rubidge street. 3d 143 3593

FOR SALE—WILTON RUG 10 by 10 1-2. Apply 24 Aylmer or 'Phone 1923W. 3d 142 3555

FOR SALE—A GOOD REFRIGerator in perfect condition. Apply 378 Stewart street. 3d 143 3587

FOR SALE—EIGHTEEN FOOT skiff with 3 h.p. motor first class running order for quick sale. seventy-five dollars. 'Phone 758W or call 180 Perry street. 2d 142 3590

OFR SALE— HALL RACK AND 4 piece parlor suite. Apply 13 Monaghan Road. 3d 142 3860

FOR SALE—CEDAR STRIPPED canoe; used only one season. Apply 529 Romaine street. 3d 143 3585

FOR SALE — ONE DURHAM cow 7 years old due to freshen on the 19th. One Edison Amberola and 13 records H. J. Mackey 'Phone 985 -13 2d 142 3575

FOR SALE—1 COW, AYRSHIRE and Jersey. Good butter cow. Apply 272 Concession street. 3d 143 3573

FOR SALE—PRETTY CEMENT Urns. Apply 677 Water street. 6d 142 3487

FOR SALE—HOUSEHOLD FURniture and sealers. Apply after 6 o'clock at 272 Roger. 3d 143 3586

FOR SALE—GOOD FARM WAG on, three good horse collars, two long cow chains, also glass fish case for ice. Apply Examiner for address. 3d 142 3878

FOR SALE — THE EXAMINER has some rent receipts in check book form, with stub attached 10c a book. These are handy and cheap. Call to-day. 12d

FOR SALE — FIRST CLASS driving horse, 9 years old, city broken, weighs 1150 lb. Just in from a month on pasture. Must be sold quick. Apply Examiner for addres. 3d 142 3817

FOR SALE— FERN STAND $6; window box $2; Waste Paper Baskets $1.50; reading lamps $7; Smoking stands $2; Jardinieres. Shopping, baskets, trays, flower baskets, Vetcraft corner. Dublin and George street. 3d 142 3552

WEST END WOOD YARD — Mixed wood 1-2 cord 12 in. $4.50; mixed slabs, 1-2 cord cut 12 in. $4.00; hardwood slabs, 1-2 cord cut 12 in $5.50. 'Phone 1911W. Prompt delivery. J. F. Gray. 6d 146 3580

NOTICE OF DISSOLUTION

NOTICE IS HEREBY GIVEN, That the Partnership heretofore subsisting between us, the undersigned, as Manufacturers and Agents, in the City of Peterborough, has this day been DISSOLVED by mutual consent. All Debts owing to the said Partnership are to be paid to Britton Blair Morden, at the City of Peterborough, and all Claims against the said Partnership are to be presented to the said Britton Blair Morden, by whom the same will be settled.

Dated at Peterborough this 13th Day of June, A.D. 1922.

B. B. MORDEN.
J. M. SPRY.
Witness: M. EASSON.

LOST

LOST — GENT'S SUIT COAT with address on billhead in pocket. Finder 'phone 324. Reward. 3d 142 3876

LOST—ON MONDAY EVENING between Peterboro and Lakefield, a camera. Finder please leave at Examiner. Reward. 3d143 3583

LOST OR STRAYED — A LARGE female Newfoundland dog, early on Thursday morning; collar and tag No. 129. Anyone knowing of its whereabouts will be suitably rewarded at 57 Smith Street. 3d144 3611

LOST—A BOSTON TERRIER — female, wearing a collar. Reward if returned to 140 Douro Street, Phone 1335J. 1d142 3920

LOST — A LARGE SIZE CATCHing mitt; finder please phone 1376J or leave at W. H. Roberts, Leather Goods Store, Simcoe Street. 3d144 3914

PERSONAL

MATRIMONIAL AND FRIENDship Photo Magazines, 30c; no stamps. Se[illegible]privately sealed. Box 5, Isherwood, Ont. tf 1980

YOUR FUTURE FORETOLD — Send dime, birthdate for truthful, reliable convincing trial reading. Hazel Hause, Box 215, Los Angeles, Cal. 5d10 17 24 1 8 3474

CUT THIS OUT FOR LUCK, send birth date and 10c for wonderful horoscope of your entire life. Prof. Raphael, 94 Grand Central Sta., New York. 7d 6 13 20 27 3 10 17 2715

AGENTS WANTED

A NEW INVENTION — PYRO Fire Extinguisher, weighs only 3 lbs. Excells work of heavy high priced devices. Guaranteed. Puts out fire in ten seconds. A child can use it. Already selling like wild fire in organized territory. Price of only $2 makes easy sales 100 per cent. profit. J. S. Perry, P.E.I. sold 750 last 30 days. Alvin McAulay placed 14 in two hours. Investigate to-day. Pyro Fire Extinguisher Co., 600 Echo Drive, Ottawa, Ont. 4d3 10 17 24 3637

SALARY $21 WEEKLY EXPENSes advanced, not to canvass but travel and appoint local representatives. State age and qualifications. Experience unnecessary. Winston Co., Dept. G., Toronto. ws tf

MEN—WE WANT REPRESENtatives in every city and town in Canada to sell automobile stop signals, positively prevents accidents; every car owner a prospect; easy to sell; big profits. Write for particulars and agents proposition, Canadian Auto Shops P.O. Box 154, Niagara Falls, Ontario. m th s—tf

SITUATIONS WANTED

WANTED—POSITION AS STENographer, not experienced. Apply at the Examiner for address. 3d144 3921

NURSING

WANTED— PRACTICAL NURSing. Apply Examiner Office for address. 3d 142 3558

MATERNITY NURSING AND will help with the work. Apply Mrs. Fallis, 187 London Street; Phone 960J. 2d143 3598

AGENTS WANTED

AN AGENCY FOR A RELIable nursery firm is profitable. You can sell in country, town or city. We grow and sell the best only and want reliable energetic agents for unrepresented territories. Write now Pelham Nursery Co., Toronto. 25d 161 3497

FOR SALE

Farms in Monaghan, Otonabee and Smith. Houses and Building Lots in the city. Apply 95 Hunter Street West.
12d8 10 13 15 17 20 22 24 27 29 1 4

B. R. RAPER
FUNERAL DIRECTOR.
LICENSED EMBALMER.
Most Complete Equipment.
Sunday and Night Calls Promptly Attended to.
Branch Office - Kirby
Branch Office - Pontypool
Head Office - Millbrook
Motor Hearse or Horse Equipment.
'Phone No. 1, Millbrook.
LOWEST PRICES.

FOR SALE

100 Acres, in Cavan Township, $3,000
100 Acres, in Cavan Township, $2,500
100 Acres, in Cavan Township, $5,000
100 Acres, in Ennismore Township $7,500
150 Acres, in Manvers Township. $4,500
200 Acres, in Smith Township, $7,500
180 Acres, in North Monaghan Township $10,000
100 Acres, 4 miles from city, good buildings and 70 acres seeded; also 2 horses, 7 cows, pigs, hens and all the necessary farm implements; also all the house furniture. Can be bought for $6,000

David Mahood
181 CHARLOTTE ST.
Phones: Residence 1131w, Office 1156

FOUND

FOUND — A COLLAR — OWNER can have the same by proving property and paying for this ad. 12 Frederick. 1d142 3610

HELP WANTED—Male

SIX MORE MEN WITH SELLing experience preferred. Apply H. Gilbert, 182 1-2 Hunter street 6d 144 3548

WANTED — EXPERIENCED man for farm work. Apply F. Riley, near Curtis Brick Yard. 3d 143 3588

FIREMEN, BRAKEMEN, FEGINners, $150; later $250 monthly. Write Railway Box [illegible] Examiner. 12d3 5 6 10 12 13 17 19 20 24 26 27-3352

MAKE MONEY AT HOME — $15 time writing show cards for us. to $60 paid weekly for your spare No canvassing. We instruct and supply you with work. West-Angus Showcard Service, 29 Colborne Building, Toronto. dtf 730

WE PAY $1 AN HOUR FOR your spare time writing showcards. Particulars free. Kwik Showcard School, Toronto, Canada. 12d3 5 7 10 12 14 17 19 21 24 26 28-3464

HELP WANTED--Female

WANTED — A WOMAN AND girl at American Hotel. 3d 142 3562

SMART GIRL WANTED FOR A store. Apply 427 George street. 3d144 3607

WANTED — GENERAL SERVant. Apply 515 Water street. 3d 142 3560

MAID WANTED — APPLY 296 Stewart street. 1d142 3910

TEACHERS
YOU ARE LOOKING FOR some congenial and profitable occupation during your vacation. We have something exceptional for ladies of 25 and over who come well recommended. Mr. Hayman, 204 Barrie Bldg. 5d 142 3525

CHILDREN'S AID SOCIETY
—OF—
PETERBORO CITY AND COUNTY

For the Care of Neglected and Ill-Treated Children.
G. W. POWELL.
Assistant Secretary and Inspector.
588 George Street. Phone 1044w.
Office Hours: 12 to 2 and 6 to 8 p.m.

Dr. M. C. GOODWIN
Palmer Chiropractor
BARRIE BUILDING, PETERBORO.
Lady Attendant.
Phone 4-3-1
Office Hours: 10 to 12 a.m., 2 to 4, and 7 to 8 p.m.
Office Closed Tuesday and Thursday Evenings

Automobile Chances

There are many of them for the carefully planning, prospective purchaser who takes advantage of the Want Columns in the Examiner.

What makes appeals to you most—would you like to get some particular style or kind of auto at a special price? Would you like to pick up a second-hand or a re-built car at a sacrifice price?

See what the Wants can do for you in accomplishing any of these automobile desires.

You may keep in close touch with automobile owners who will be interested in a chance to trade or sell their cars if you make the fact known through the Want Columns of The Examiner.

H.P. LINDSAY AGENCY CO.
Insurance and Real Estate
—District Agent for Security Life—

For rent, a House on Water street, just out of city, $10 per month.

For rent, on McDonnel street, a first-class Two-Storey Brick Dwelling, $25 per month.

New Cottage for sale at Chemong Park, ideal location. Snap if sold this month.

We have several first-class Houses and Farms for sale. Good bargains.

392 WATER ST.

FOR SALE
Red Brick House, 6 Rooms, 2-piece plumbing; good barn, large lot, good locality, easy terms, $2,850.00
6-Roomed Frame House, sun porch, garage, double lot, mantel, South, $2,500.00—new House.
7-Roomed House, 2-piece plumbing, gas and light, central $2,800.00
5-Roomed White Brick House, 2-piece plumbing; close to C.G.E., $2,800.00—would take lot in exchange.

JAMES CHAMBERS
354 WATER STREET
'Phone—1719J — Residence 1885M

"Its Confidence That Counts"

BARGAINS

Believe us when we say Our Used Cars This Week are Good Buying.

No. 151—A Light Delivery Car, in pink of condition; newly painted, wire screen body, complete $315
No. 155—Ford Touring $325
No. 157—Ford Touring $200
No. 158—Overland, in running order. Would make a good Truck Car. Will be sold this week regardless of cost. Come and make an offer.
No. 176—Closed-in Light Delivery, late model, with starter, good motor and markers $450
No. 184—1920 Light Delivery, complete with starter, at $425
No. 197—Old model Ford Touring; will be sold cheap.
No. 198—1920 Ford Touring Car, complete with 1922 markers, at $450
No. 223—A dandy Ford Touring, at $325
No. 228—1914 Ford Touring Car, with 1922 markers; all good tires. $150
No. 231—Ford Touring $300
No. 232—1921 Ford Touring, with 1922 markers. A dandy car, and the price is right.
No. 234—A Ford Chassis, including 1922 markers $100
No. 235—Ford Touring; good buying for the money $135
No. 238—Light Delivery Truck; wire screen body; very, very low price.
No. 239—Ford Roadster $150
No. 240—Another Ford Chassis at $100
No. 242—Ford Coupe, in the pink of condition, the best of tires, 1922 markers, the motor runs like a new car, late model. See us about this if you want something good.

We have other Cars in stock, and we have quite a number of Cars listed with us, including Trucks and other makes of Used Cars, which can be bought right. We will consider it a pleasure to show you what is available, whether you buy or not.

The mechanical condition of every Car is guaranteed as represented, or we will make it good at our own expense or allow the full price on any New or Used Car. Clear title guaranteed.

The Duffus Motor Sales' plan is your safeguard. We take the risk, not YOU. Buyers taught Free and given full instructions on how to take care of their Cars. Inquire about our easy payment plan to reliable parties.

DUFFUS MOTOR SALES
Cor. Water and Charlotte Streets
Phones—Office & Sales, 1760
Service & Parts, 1761

Advertise in the Examiner

Good Opportunities

FINE LIVERY BUSINESS FOR SALE

Together with 1 Seven-Passenger McLaughlin Car, 1 Sedan, 1 Ford (1922), 1 Chevrolet and all Equipment. Priced, $4,000.00. Owner will consider house on deal.

Nice House on Bolivar Street — completely modern, with hardwood floors and furnace $4,500.00

On Park Street, South of Hunter Street—Eight-roomed Brick House; all modern, hot water heating. Price $9,000.00. Terms.

H. J. McCANNAN & CO
140 Simcoe St.

Coal AND Wood

—COAL — Any Size or Quantity—
Extra Good Dry Mixed Slabs.
1-2 cord, 4 ft. $3.75
1 load 12 in. .....$.475
Also Hardwood and Mixed Wood.
I have two single spring Trucks for sale.
Phone 153 H. H. Dinsdale
tts

RAILWAY TIME TABLES

GRAND TRUNK RAILWAY SYSTEM.
(Corrected to date.)

No. 96—8.10 a.m., For Port Hope and Toronto.
No. 93—8.20 a.m., for Lindsay, Blackwater Junction, Orillia, Midland, North Bay and Toronto.
No. 98—8.25 a.m., for Hastings, Campbellford, Belleville and points on the main line east.
No. 869—8.30 a.m. for Lakefield.
No. 92—12.04 p.m., for Lindsay, Port Hope, Toronto, Buffalo, making connections with the International Limited for London, Detroit and Chicago.
No. 180—12.15 p.m., for Hastings, Campbellford and Belleville.
No. 871—12.25 p.m., for Lakefield.
No. 95—5.36 p.m., for Lindsay, Orillia, Midland, North Bay and Toronto.
No. 873—5.40 p.m., for Lakefield.
No. 99—8.19 p.m., for Lindsay.
No. 94—9.10 p.m., for Port Hope, Montreal and Boston.

CANADIAN PACIFIC RAILWAY.
(Corrected to date.)

GOING EAST——
11.39 a.m.—Norwood, Havelock, Bonarlaw, Tweed, Perth, Smith's Falls, Kingston, Ottawa, Montreal and intermediate points daily. On Sunday this train proceeds East only as far as Havelock.
8.20 p.m.—Indian River, Norwood, Havelock and Tweed. Daily except Sunday.
12.03 a.m.—Havelock, Tweed, Kingston, Perth, Smith's Falls, Montreal, St. John, Boston and New York. Daily except Saturday.
1.06 a.m.—Havelock, Tweed, Kingston, Perth, Smith's Falls, and Ottawa. Daily
GOING WEST——
4.31 a.m.—Myrtle, Toronto, Guelph, Goderich, Hamilton, Galt, Woodstock, St. Thomas, London, Chatham, Detroit, Chicago and New York. Daily.
4.58 a.m.—Toronto (Yonge Street), Hamilton, Owen Sound, Teeswater and intermediate points. Daily except Sunday.
7.35 a.m.—Toronto, Hamilton, Brantford, Buffalo, Rochester, Boston, New York, Galt, Woodstock, London, Chatham, Detroit and intermediate points between Peterboro and Toronto. Daily except Sunday.
9.35 a.m.—Bethany, Lindsay, Orillia, Port McNicol and intermediate points. Daily except Sunday.
3.50 p.m.—Toronto, Hamilton, Brantford, Buffalo, New York, Galt, Woodstock, London, Windsor, Detroit, Chicago and intermediate points between Peterboro and Toronto. Daily.
6.50 p.m.—Lindsay, Toronto, (Yonge street), and intermediate points. Daily except Sunday.

A REAL SNAP

This is the best buy in the City—New, Modern, 7-Roomed Brick House, attic finished, cement floors in basement; House newly decorated and in good locality. Can be bought right for quick sale. Immediate possession.

50 Acres of Good Land, situated about two miles from City; 30 acres working land; Good House and Outbuildings. Price $4,000.00, which includes 1 Horse, 1 Cow, and other stock.

For full particulars, apply
J. T. O'CONNELL & CO.
136 Hunter Street W.
'Phones: Office 376—Residence 1359

FOR SALE

Cast Iron Hot Water Radiators—also Brass Taps and Valves.
Nut Coal - $15.50 per Ton
Pea Coal - - $13.50 per Ton
—A. LOW & CO.—
264 Simcoe Street
'Phone 697 — Nights and Hol. 1027

4%

The Toronto Savings & Loan Company will pay 4% on deposits.

Interest paid half-yearly on 1st January and July.

One dollar opens an account.

Offices:

435 and 437 GEORGE ST.

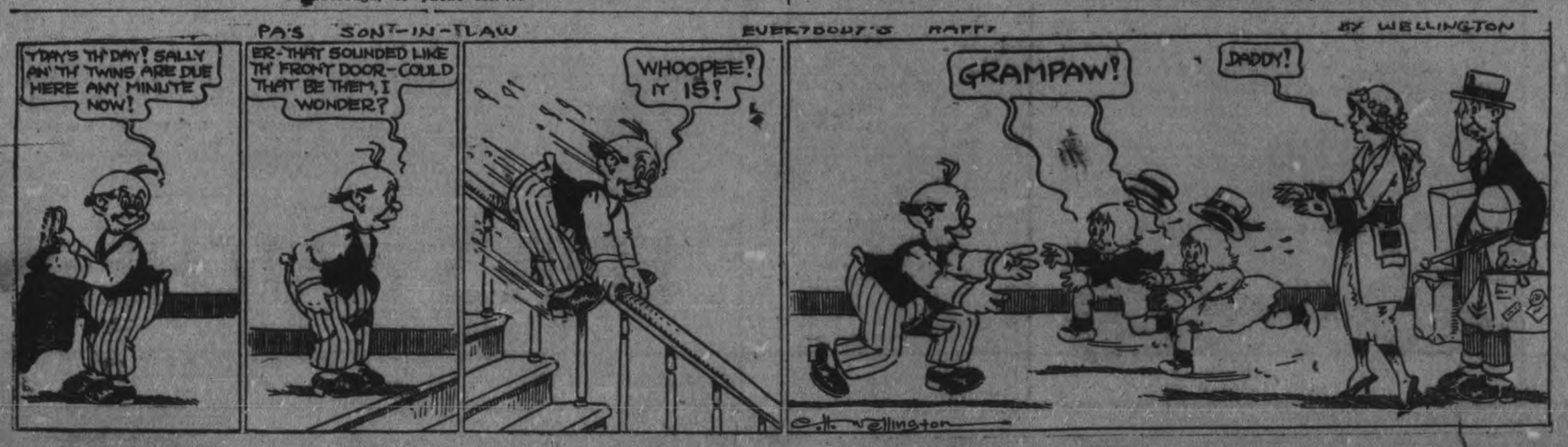

MAIL EDITION

The Evening Examiner

"The store that is 'too small to advertise' is too small to produce a living for a healthy man or woman."

PRICE THREE CENTS — PETERBOROUGH, SATURDAY, JUNE 17, 1922 — PRICE THREE CENTS

DRINK OF SHELLAC KILLED PRISONERS IN KINGSTON PEN

Two Prisoners Die From Effects of Stolen Shellac Mixed With Water. Used in Paint Shop.

WOOD ALCOHOL.

KINGSTON, June 17.—(Canadian Press.)—The jury empannelled yesterday afternoon to inquire into the death of convict John Kearney of the Portsmouth Penitentiary, who died yesterday morning through the drinking of shellac, brought in a verdict that deceased came to his death through drinking shellac which contained wood alcohol. Convict Jacob Hitt, who also drank shellac, died yesterday afternoon at 3.30. Several witnesses were called, including the attending physicians and guards. Kearney was working in the tinsmith and paint shop and apparently he and Hitt secured some of the shellac used extensively in the institution and mixed it with water. Evidently this was done Wednesday afternoon for the men complained since then of being sick, Hitt yesterday morning admitting what he and Kearney had drunk. Every means was used to save their lives and hopes were entertained, but both men suffered relapse and died.

Convict Kearney was sentenced at Ottawa on January 21st of this year to four years for breaking, entering and stealing. He was about twenty-two years of age, described by Warden Ponsford as a very well behaved prisoner.

Convict Hitt came from Arbor, Missouri, and was sentenced at Windsor in September, 1921 to seven years for robbery.

TAX COLLECTOR GREEN.

Was Painfully Bruised When Hit By An Automobile Two Weeks Ago.

Although tax collectors at a class are generally supposed to be friendless, Mr. J. W. Green has been receiving the hearty good wishes of many friends since he resumed work at the city hall after the accident he met with two weeks ago to-day. While crossing George street at the intersection of Simcoe street he was struck by an automobile and thrown heavily to the pavement. His right side was badly bruised, also his right leg and arm and his hand cut. He has been back in his office these days with his right arm slung up. Mr. Green was fortunate in escaping injuries that might have been very serious.

Send a DOMINION EXPRESS MONEY ORDER
IN PAYMENT OF OUT-OF-TOWN ACCOUNTS
If Lost or Stolen your money promptly refunded
FOR SALE AT C.P.R. STATIONS AND DOMINION EXPRESS OFFICES

REINDEER FLOUR
Has proved to be the best (in the most modern and exacting tests) for Bread, Buns, Tea Biscuits and Cake.

R.I.C. TO SETTLE NEAR WINNIPEG.

WINNIPEG, June 17 (Canadian Press). — Negotiations are now in progress for the purchase of a large tract of land in the Winnipeg district for the settlement of a colony of former members of the Royal Irish Constabulary and their families.

The head of each family will have at least $2,000 in cash as an establishment fund, obtained, in many instances, by commuting their pensions from the British Government.

A number of the former Constabulary have also taken up land in Alberta.

DELINE SLANDER CASE DISMISSED.

Plaintiff a Former Resident of Peterborough — Complained of Scandal.

BELLEVILLE, June 17.—County Court resumed before His Honor, Judge Deroche, and jury.

The case of Deline vs. Beesack was taken up, Wm. Carnew, K.C., for the plaintiff and Wallbridge, Cameron & Co. for defendant, an action for slander, asking damages. Mr. Cameron, for defendant, asked that the case be heard in camera on account of the nature of the evidence. The judge ruled that the court could be cleared while the evidence of a young girl witness was being taken, otherwise the trial would be public.

The first witness called was Mabel Deline, the plaintiff, wife of Gilbert Deline, of Belleville, who swore that defendant, Beesack, had scandalized her by calling her bad names in the presence of others. As the result of the statements alleged to have been made against her character, her mother-in-law, Mrs. H. Deline, father-in-law and brother-in-law withdrew their support of plaintiff in the matter of household expenses, also her own father leaving her without means of support. Her relatives ceased to recognize her as the result of statements made.

Cross-examined by Mr. Cameron, Mrs. Deline said her husband had been out of work and relatives had assisted them. She had a pension of $37 per month for her children, her own pension had ceased upon her remarrying. When he heard that statements had been made against her character, she promptly denied them. Her first husband, Thibault, was killed overseas. Certain admissions bearing upon character were made by witness concerning incidents in her life while in Peterborough before coming to Belleville, and also since coming here.

Gilbert Deline, husband of plaintiff, swore that defendant, Beesack, made statements about Mrs. Deline, his wife, in presence of himself and his brother, defamatory of her character, intimating that she was a thief and unchaste. Witness had been out of work during the winter and was assisted by his mother and other relatives, and their assistance ceased after Beesack made his statements in regard to the character of his wife. Never made any statement that he would bleed Beesack of money.

Other witnesses gave evidence along similar lines.

On Thursday Morning.

William Beesack, defendant, entered a general denial that he made the statements attributed to him, and evidence was introduced intimating that plaintiff's husband had said that "Beesack had plenty of money and they were going to draw some out of him."

Jury returned a verdict in favor of defendant, William Beesack, and the action was dismissed.

SILVER ROSES.

Silver roses, lavishly distributed, make very effective decorations on a frock of rose-colored chiffon.

LINER CAPSIZED IN DOCK SAILORS ARE TRAPPED IN HOLD

Steamer Avare Capsizes in Hambourg When Removed From Drydock After Repairs.

CAUSE UNKNOWN.

HAMBURG, Germany, June 17.—(Canadian Press.)—Many men were entrapped in the hold of the Brazilian liner Avare when she capsized yesterday while being hauled out of of drydock at the Vulkan shipyards here. Openings were being forced into the hold in an effort to save the men while the liner lay submerged for two thirds of her extent in the bottom of the canal.

Members of the crew who were on deck jumped overboard when the ship for some unknown reason began to list heavily. They were saved by motorboats and the harbor fire department which immediately began operations to liberate the entrapped men.

The funnels and the masts of the Avare snapped off when she keeled over. She first listed to starboard and then to port before overturning entirely.

The Avare, a twin screw steamer of 8,227 tons gross, is owned by the Brazilian Lloyd Company. She left Santos, Brazil, April 27, proceeded to Havre, and then to Lisbon, before coming to Hamburg. She had been in drydock here for the past eight days

LONDON, June 17. — (Canadian Press.) — A despatch to the Times from Hamburg says that the Avare, formerly the Sierra Nevada belonged to the Hamburg-South American line, and was handed over to Brazil in accordance with the terms of the peace treaty. The despatch adds that 160 men were on board, in addition to several dockyard mechanics, and that the latest reports are that only a few of these men were saved.

LIMIT VALUE OF DISEASED ANIMALS

Amendment to Dominion Act Passed By Parliament

The following amendment to the Animal Contagious Diseases Act has been passed by the Dominion Government coming into operation on July 1, 1922:—

The Minister may order a compensation to be paid to the owners of animals slaughtered under the provisions of this Act; and in all cases the value of the animal for for which the compensation is ordered shall be determined by the Minister or by some person appointed by him, but, except in the case of grade animals, one hundred and fifty dollars for each horse, sixty dollars for each head of cattle, and fifteen dollars for each pig or sheep, and in the case of pure bred animals three hundred dollars for each horse, two hundred dollars for each head of cattle and fifty dollars for each pig or sheep.

This subscription shall only remain in operation for three years from the first day of July, one thousand nine hundred and twenty-two.

ARMED MEN SEIZE ELECTION DOCUMENTS AT DUBLIN POLLS

Rory O'Connor Led the Band Which Numbered Thirteen Men. Many Cases of Interference With Voters Are Reported.

DUBLIN, June 18. — (Canadian Press.)—When the final results of the elections in the National University polling were about to be declared last night, thirteen armed men entered the polling place, held up the officials and seized all documents and the tally sheets. Rory O'Connor, one of the leaders of the dissident faction of the Republican Army, led the raiders.

The officials had taken a copy of the result, which showed that in addition to Professor John MacNeill, Speaker of the Dail Eireann, and Professor Michael Hayes, Dail Minister, who are in favor of the treaty, the anti-panel candidate, Professor Stockley, and the pro-treaty independent Professor McGinnis, were elected, while Profesosr A. Inglis, anti-treaty, and Prof. Conway, pro-treaty, were defeated.

The treaty votes polled at the University aggregated 1,973 and the anti-treaty 670.

Many cases of interference with officials are reported from the Sligo and East Mayo election area. It is stated that documents and voting papers were seized and burned in several districts and many agents of independent candidtaes kidnapped.

Replying to a protest sent to him, Arthur Griffith despatched a message to the independent candidates, saying that the pact which provided for free elections had been broken. The matter would be investigated and if such conduct was persisted in the elections wold be invalidated.

In some cases threats had been sent by post to Unionist voters warning them to remain at home yesterday.

MERCHANTS' BANK TRIAL COMES UP.

The Hearing of Charges Against Sir Montagu Allan in Montreal Court

MONTREAL, June 17. (Canadain Press.) — The hearing of the charge against Sir H. Montagu Allan, former president of the defunct Merchants Bank of Canada, that he had "signed and concurred in" an alleged false return submitted to the Dominion Government in connection with the bank's financial standing for the month of October last, came before Judge Cusson here yesterday.

Two witnesses were examined, namely George Edwards, the Toronto accountant, and H. B. MacKenzie, the assistant general manager of the Bank of Montreal. The former went over much of the evidence already heard in the charge against D. C. Macarow, the former general manager of the bank.

H. B. Mackenzie was a new witness introduced in the case. He testified that it was at the personal request of Sir Montagu Allan that he had undertaken an investigation of the affairs of the bank last summer. His report was completed by November 12 and handed to Sir Montagu November 14. It called for a reduction in the rest fund by eight millions to meet bad and doubtful debts, which reduction appeared in the December return to the Government.

The case was adjourned until next Wednesday, when Mr. Mackenzie will be cross examined and when three of the directors of the Merchants Bank are to be called, namely Hon. C. C. Ballantyne, Howard Smith, Vice President, and Farquhar Robertson.

Election to the Comedie Francaise is the highest honor that can be paid an actor.

NOTICE.

FOR SALE — BICYCLE BUSINESS in Port Hope including all machinery 5 h.p. gas engine, latest improved lawn mower and skate grinder, and combined saw with other machines also bicycle accessories. All in first class condition. Cost over nine hundred dollars. Will sell for half price. Ill health reason for selling. Also a nine room house with all modern up-to-date improvements new roof and painting. All at a bargain. Apply S. F. Long, Ward street, Port Hope. 6d147 3553 1w

DESCRIBES FIRES AT NEW HAZELTON.

Mr. C. H. Sawle Writes About Bush Fires Near His Home.

Replying to an enquiry from F. H. Dobbin about reports or recent bush fires around Prince Rupert, B. C., Mr. C H. Sawle, publisher of the Omineca Herald, New Hazelton, B C. former city editor of the Peterboro Review writes as follows: "The reports you apparently saw emanated from Prince Rupert where their imagination is very fertile. At no time was old Hazelton in danger. There was a fire on the opposite side of the Skeena river but not within half a mile of the town and no possible chance of it getting any closer.

On the south side of the river (the Rocher de Boule side) a fire was started back of the South Hazelton station and it got out of control no attempt was made to control it. It spread in one day and night up to New Hazelton, following the railway track and coming up over the Affleck Hill, cleaning that country out in fine shape. The fire stopped at that little pond across the track and west of our place, a distance of two blocks. Our greatest danger was from sparks. We had a week of very hot weather and everything was dry as possible to be. It meant very close watch for hours—from noon until six in the evening when the wind changed and blew up rain clouds. About eight o'clock it started to rain and then all night it kept up a sprinkle and again on Sunday afternoon it rained. The smoke was terrible. At times, in fact most of the time, we could not see our barn which was not over 75 yards away. Tears were streaming down every one's faces and the heat was just all one wished to stand. The wind all Saturday morning and afternoon was about thirty miles an hour, hence the rapid advance of the fire. When you take into consideration that most of the fire was hot and the wind was high to drive it through, Mr. Richmond's place was somewhat closer than we were, but fortunately no damage was done to any building in town. Of course everyone was on the job, and the forestry department brought a dozen men over from the old town to help check the fire. Several times sparks dropped in our yard and started to burn the dead grass but we were on the job and soon put them out. Sunday afternoon Mrs. Sawle and I went over the route the fire had taken the day before and it sure did a good job. A good many acres of land are now available for the plough. You see there is always a silver lining.

There are indications that something will get under way in mineral field this season and some settlers are coming in. In fact everything seems to be shaping up for a fresh start.

Mrs. Sawle joins me in kindest regards to you and yours and to our many good friends in Peterboro.

COST OF BREAD ANALYZED

Half of What Consumer Pays is Absorbed in Distribution.

WASHINGTON, June 17.—A loaf of bread, the Joint Commission of Agricultural Inquiry said in a preliminary report published here offers a striking example of what happens to the farmer's product in the way of costs and profits before it reaches the family table.

About 50 cents out of each dollar the consumer pays for bread, the report said, is absorbed in cost of distribution. The farmer gets only 29.6 cents in the local market for the wheat needed to produce it. A survey showed that the average cost of getting the wheat ready for the baking stage was 8.4 cents, while the average cost of manufacturing it into bread was 10.16 cents of the dollar paid by the bread buyer.

"A considerable factor in the baker's cost of distribution, which averages 15.76 cents of the consumer's dollar, is the service element," said the report.

"Our inquiry does not indicate that the manufacturing baker has exacted an under profit in taking 5? cents from consumer's dollar for manufacturing bread and distributing it to the retailer."

NEW QUARTERS FOR THE CANADIAN GOVT. OFFICES IN LONDON

High Commissioner May Take Over the British Columbia Building on Regent Street.

OTHER OFFICES.

LONDON, June 17.—(Canadian Press.) — The Canadian Press understands that the Canadian governments tentative proposal to acquire the Grand Trunk Railway office building in London as headquarters for the Canadian High Commissioner's staff has been dropped.

The latest suggested location for High Commissioner is in the British Columbia office building in Regent street on a commanding corner where the Domnion Immigration department was installed a short while back. The carrying out of this would involve a reduction of the accommodation available for the British Columba agent-General. What the Pacific province will think of the proposal is not known. The building was opened in 1913 and for a long time was a good deal of a white elephant but discreet management in renting the upper floors has done much to reduce the province's liablity.

The union of South Africa which a year ago leased the Morley hotel in Trafalgar square, having previously rented offices quite close and very similar to the present Canadian offices seems fairly satisfied with the new position which affords ample window display. This project was heartily supported by the South African commercial community although the Nationalists opposed it.

Australia which built a huge building in the Strand finds it a heavy burden the premises being on an island site off the main stream of pedestrian traffic. It has large space devoted to assembly halls and corridors which are at present of little use.

STEAMER PILLOW

For a bride, whose honemoon trip will take her to Europe, an appropriate gift is a steamer pillow conveniently packed in a leather bag.

ALLIANCE STOPS FUN ON SUNDAY.

ALLIANCE STOPS .... "..... .....

HAMILTON, June 17 (Canadian Press). — Sunday on Hamilton Beach has been wide open in the past. The Lord's Day Alliance has made a protest, and the stores and amusement places have been notified that they must close, starting tomorrow (Sunday).

WHO ARE CITIZENS OF THE DOMINION?

M. P. Asks in the House For a Definition of a Canadian Citizen.

Press). — What is a Canadian citizen? This question was raised by E. J. McMurray, member for North Winnipeg yesterday in the committee which has in hand the Woodsworth Bills to repeal provisions in the Immigration Act and the Criminal Code, passed at the time of the Winnipeg strike.

The issue arose when a sub-committee proposed the revision of the Immigration Act by providing that the deportation clauses should not apply to "a Canadian citizen." Under the law as it stands, these clauses apply to all except British subjects by birth or naturalisation in Canada.

Mr. McMurray pointed out that even the amendment would not exempt a British subject until he had been five years in Canada. He suggested that there be a new definition of Canadian citizenship, but the proposal of the sub-committee carried in its original form.

LEFT FOR LONDON.

PARIS, June 17.—(Canadian Press.)—Premier Poincare left Paris at 3.45 o'clock yesterday afternoon for London, where he is to discuss the general political situation with Prime Minster Lloyd George. Madame Poincare accompanied the Premier.

Trout eggs are artificially fertilized at hatcheries.

DOCTOR TESTIFIES REGARDING SANITY IN DELORME CASE

Words and Actions of the Ex-Priest While in Jail Are Told in Court.

JAIL CHAPLAIN.

MONTREAL, June 17—(Canadian Press)—That Adelard Delorme the ex-priest who is now standing trial on the charge of having murdered his half brother, Raoul, the 24 year old Ottawa College student whose dead body was found lying in the snow in a northern suburb of this city on January 6, last, had "rented his houses too well", and as a consequence the street in which they were located "did not have a very good name," was the evidence of Dr. Handifield in the Court of King's Bench here yesterday afternoon, who was called just previous to the adjournment of the case until Monday next.

Dr. Handfield stated that he was a neighbor of Delorme's, his property on St. Hubert street adjoining that of the ex-priest and that one conversation he had had with him had led him to doubt Delorme's sanity.

The evidence in the Delorme trial yesterday turned upon the question of sanity of the ex-priest. To this end Provincal Autopsist Dr. Delorme was closely questioned by Mr. Justice Monet, and Crown prosecutor Walsh. Dr. Derome suggested that opinion of Delorme's mental condition should be based on "the ensemble' of his words and actions during the period of his incarceration in Bordeaux Jail.

Father Eugene Lachapelle, chaplain of Bordeaux Jail, was another witness. Delorme had told him on one occasion that his trial would be a fine and famous one and had appeared greatly impressed with the fact that his name had become world-famous. He always spoke of this with an air of self-satisfaction on account of the "glory" it had brought him.

"I never saw him sorrowing for a single minute," said Father Lachapelle.

Wedding Presents

YOUR WISH FOR THE BRIDE'S HAPPINESS BECOMES A LASTING REALITY WHEN YOUR GIFT IS

1847 ROGERS BROS.

"Silver Plate That Wears."

Her appreciation is not one of hours, but of years, for each 1847 Rogers Bros. design insures quality in additton to tastefulness and beauty of which she will never tire.

As June is a month of weddings we solicit a call from you to look over our very complete stock of Silverware before deciding the gift you are about to buy.

We particularly call your attention to our Chests of Silver, containing Knives, Forks, Spoons, Butter Knife and Sugar Shell, which are specially priced at $25.85, $26.35 and $30.85.

Peterboro Hardware Co.
LIMITED

A Word of Caution!

When buying Maple Buds, say

"I want Cowan's Maple Buds"

—and further, when you are handed the package, slip a few Maple Buds out and see that they are stamped with the name "COWAN".

This warning is necessary because some dealers are foisting imitations of Maple Buds upon the public. Genuine Maple Buds cost dealers more than do the imitations. Get the best!

IF THEY'RE NOT COWAN'S THEY'RE NOT MAPLE BUDS

Hand the dealer back his substitutes.

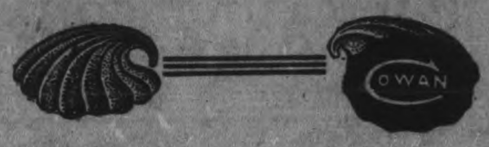

G145

East or West
--Eddy's Best
--since 1851!

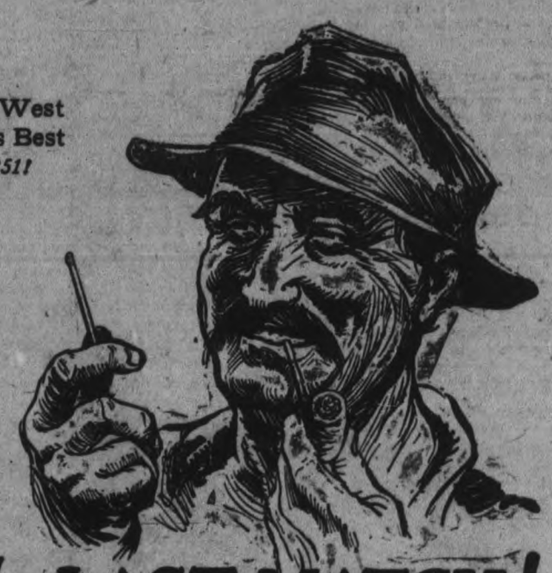

The LAST MATCH!
— you're out of luck if it isn't an EDDY match

"The end of a perfect day, and the last of a perfect box. I've looked forward to this pipe for hours."

"You've never failed me yet, good old Eddy, and I know you won't fail me now."

"I may lose my head at times, but yours is stuck squarely on your shoulders. As straight and sturdy as the tall pine you came from, you're a credit to the country that gave you birth."

"Many's the dark trail you've lit up for me, and many's the evening's meal I owe to you, Old Timer."

"You're more than a match—you're a light—as honest as the men who made you—a friend in need."

EDDY-TORIAL

120,000,000 matches a day—equal to 5,143 miles of matches, end to end.
Over 35 kinds of matches for every Canadian use.
35,000 feet of Canadian timber a day.
1,500 square miles of Canadian forest lands.
Over 75 acres of Canadian plant equipment.
125 tons of Canadian paper a day.
Over 2,500 Canadian workers.
$2,500,000 a year to Canadian wage earners.
Over $3,000,000 a year in Excise Taxes—over $60,000 a week.

When the first sulphur match was made in Canada— EDDY MADE IT.
When the first non-poisonous match was made in Canada— EDDY MADE IT.
When the first safety match was made in Canada— EDDY MADE IT.
When the first silent match was made in Canada— EDDY MADE IT.
When the first self-extinguishing match was made in Canada— EDDY MADE IT.
When the first wax match was made in Canada— EDDY MADE IT.

EDDY'S MATCHES
THE E.B. EDDY CO. LIMITED
Canada

The Evening Examiner

PHONES—Editorial, 1601. Business Office, 1600. Private Branch Exchange to all Departments.

The Examiner is a member of the Audit Bureau of Circulation.

The Daily Examiner, published every lawful evening. The Peterborough Examiner, Limited. Office, 419 George Street.

The Weekly Examiner, published Thursday morning.

The Subscription Price of The Daily Examiner is $6.00 per year, delivered in City; out of town subscribers by mail, $4.50 per year. That of the Weekly Examiner is $1.50.

U. S. REPRESENTATIVES.

Special U. S. Representatives — W. H. Stockwell, 629 People's Gas Building, Chicago, Ill.

New York—Charles F. Miller, 225 Fifth Avenue.

Advertising Rates on application.

R. M. GLOVER, Managing Director.

SATURDAY, JUNE 17TH, 1922.

THE ADOLESCENT SCHOOL ACT.

A resolution recently passed by the Chatham Chamber of Commence declaring that to enforce the Adolescent School Act in its entirety at the present time would seriously aggravate the already heavy burden which the taxpayers are now bearing, is one with which there will be many residents of Ontario in accord. It is unfortunate that the Act should have been brought down at a time when municipalities everywhere were facing the problem of meeting greatly increased civic expenditures and at the same time keeping the tax rate at a level that would not be too heavy a strain upon the taxpayers. The cost of administering a municipality, like the overhead cost of private business, has increased by leaps and bounds in the past ten years, and the burden of taxation is fast getting to be more than the average citizen can conveniently assume. There is no quarrel with the principle of the Adolescent School Act. The majority of people believe that every child in Ontario should be given a fair chance to receive a good education and to prepare himself for the battle of life. Had the Act come into force before the war its enactment could have met without serious difficulty, but under present conditions the situation is vastly different, so much so that authorities estimate that it would cost $500 per pupil to educate every child affected by the Act. In a number of Ontario centres an effort is being made to have the Act modified in view of the heavy cost entailed in the carrying out of the legislation.

"TROTTOIR ROULANT."

The problem of transportation in crowded cities is one of the most pressing which confronts the municipal authorities, says The Hamilton Spectator. Hamilton, on a smaller scale, has its competing services which give our councillors subjects for argument and affect the question of civic finance; but as yet these troubles can only be regarded as comparatively minor. In the large metropolises, with their overhead and underground services, their street cars and omnibuses, their taxis and motors, private and public, the solution of the transportation problem has not even yet been found. Passengers crowd the vehicles and still greater throngs encumber the sidewalks, and the authorities are at their wits' end to discover a remedy for the trouble.

Years ago there was talk in Europe of the "trottoir roulant," or moving sidewalk, and the idea was tried out on a small scale with success; but it never got beyond the experimental stage, so far as street pedestrians were concerned. Out of the project, however, developed the moving staircase, now in common use for the larger stores, and in some cities serving the underground railways. It is officially announced from Paris that the plan will be given a try-out on a large scale in Paris in the near future. Tenders are invited for a mechanical system for the common transport of travellers in Paris between the Basillie and the Madeleine by means of an underground system of moving roadway. These tenders must be deposited before September 20 next, and the work will be immediately undertaken. How do the street car and omnibus companies view the prospect of this competition, we wonder? Free transportation of this kind should certainly cut most seriously into receipts.

CHECKING THE DRUG HABIT.

The people of Canada will approve of the proposed amendments to the Opium and Narcotic Drugs Act that are being considered by the Federal Parliament. Hon. Dr. Beland, in proposing more severe penalties for violation of this Act, has shown that he recognizes the necessity for drastic action to check the drug habit, which, unfortunately, is on the increase in all sections of the Dominion. The growing number of addicts is enough to cause alarm, and it is now recognized that the problem must be firmly grappled with. Hon. H. H. Stevens of Vancouver in his address before the local Kiwanis Club recently opened the eyes of those who were fortunate enough to hear him as to the growth of the drug habit and the responsibility of the foreign element, especially of the Chinese residents of Canada, in developing the pernicious traffic. It is a matter upon which the Government is to be congratulated that Dr. Beland now proposes that all foreigners convicted of trafficking in illegal drugs shall be deported. Out of 1,864 convictions during the year ending September 30, 1921, 1,211 were against Chinese, of which the majority were not naturalized Canadians. Under the proposed amendment all who were not Canadian citizens could be deported, a proceeding that would have a very material effect in cleaning up the traffic. At the same time the penalties for Canadian citizens convicted of the same offence are to be increased, it being proposed that the imprisonment of offenders shall be made compulsory, while anyone convicted of selling to minors can be sentenced to seven years' imprisonment. These penalties are severe, but they are necessary, and it is hoped that the amendments would be readily accepted by the House.

THE GOD OF NATURE AND OF MAN.

Of all the seasons of the year, these early summer days are the time in which the most of people find something in nature which speaks to their souls of God. The steady development of the wonderful life of the world around us, the glory of sunset and noonday, the song of meadow brook and happy bird—all these seem to tell of a beneficient power at the heart of things which faith knows as God.

Of all the messages nature brings concerning God, the most compelling is the word of His power. If one writes it in his creed that God is the power behind nature and in control of its life, what a God He becomes! We sometimes sing that

"His chariots of wrath the deep thunderclouds form,
And dark is His path on the wings of the storm,"

but in the light of the life of the world about us those lines are only the vaguest suggestion and hint of the real immensity of His power. Nature speaks to us of a world which has been hurtling onward through space for millions of years. We scan the heavens above us and read there such a story as that of the constellation Taurus, which, travelling at the inconceivable rate of 2,160 miles a minute, has been moving steadily away from the sun for at least 800,000 years and will reach the limits of the known stellar system in about 65,000,000 years more. We look into the physical life of the world and find there the record of a steady growth upward for millions of years, an evolution beginning in the unguessed ages of the past, and still in process of developing. We scan the heart of a dewdrop, and find within it millions of systems as intricate and as stupendous as the wonders of the heavens above us. Reading all this story one may say, "Merely blind Chance," but faith prefers to say, "God, and what a God!" In the wonders of His power He stands revealed, and who, seeing rightly, can do other than worship?

To the Christian all this comes to be interpreted in terms of God's love. God is more than mere power—He is first and foremost love—and with the power which is His, He will care for His children in love. Stirring are the words of the Psalmist, "This God is our God for ever and ever; He will be our guide even unto death." Baffling may be the problems confronting mankind, dark may be the hours through which as individuals we must pass, but infinite power and infinite love still together rule, and

"God's in His heaven,
All's right with the world."

RULES FOR SAFE DRIVING.

Under the auspices of the Ontario Safety League, a Safe Drivers' Club has been inaugurated in Toronto in an effort to bring about not only safer conditions for motorists, but safer walking for pedestrians, thus reducing the number of traffic accidents. That there is need for such a movement is shown by the fact that in the year ending May 31st no fewer than fifty-five people were killed in motor accidents in Toronto, May alone bringing seven fatalities. Peterborough should have a branch of the Safe Drivers' Club, for education along these lines is needed in this city as much as anywhere in Ontario. In the meantime, however, the rules for safe driving adopted by the Toronto organization should be committed to memory by every man and woman, boy and girl in Peterborough who drives a car. They are described as a specific for safety—common sense plus discipline.

"(1) Never drive faster than 25 miles per hour.
"(2) Never cut in and out of traffic to gain an advantage.
"(3) Never fail to stop before entering a main thoroughfare.
"(4) Never fail to slow down at a street car crossing.
"(5) Never run by a street car pausing for passengers.
"(6) Never pass a street car on the left.
"(7) Never fail to look behind when turning out from a curb.
"(8) Never dispute the right of way; always give it.
"(9) Never drive after taking a drink of liquor.
"(10) Never pass any vehicle going in the same direction at a street intersection."

CANADA AND U. S. PROHIBITION.

It is very easy to get amusement out of the perplexities and inconsistencies arising from the American policy of prohibition and the amazing difficulties attached to its enforcement. But, whatever we may think of the law, we should recognize the outstanding fact that it is a great social experiment, entered upon seriously by our neighbors; that they have suffered immense losses of revenue in order to try it, and that millions of them will be deeply hurt by any attitude of hostility or ridicule adopted by foreign observers.

It is after all none of our business. We should not be misled by the ready applause we get from the people nearest the footlights—the city people, the Broadway rounders, the clever clubmen, all the noisy fraternity who always resent any restriction on the sale of liquor—when we wing the merry quip or fling the barbed jibe at "prohibition" and its bizarre relation to the alleged American love of liberty. We never fail to "get a hand" for this easy sort of wit. But we should keep carefully in mind that, behind these appreciative applauders, there are enough stay-at-home Americans—of the Puritan type, if you will; but of the solid and steadfast sort—to have carried this Constitutional amendment by two-thirds majority in three-fourths of the States. And it is not good business for a next-door neighbor to be constantly prodding and pin-pricking this immense, if relatively silent, majority.

This little consideration of our ethical and international relations towards this purely domestic problem of the United States is prompted by the novel charge of a member of the Anheuser-Busch firm that the American Shipping Board is the Republic's biggest "bootlegger," because it permits the sale of liquor on its passenger ships outside the three-mile limit. "It is to laugh." There can be a lot of fun extracted from this paradoxical position. But every sensible man knows that the American Government has practically no choice. Its passenger ships ply in competition with the ships of other nations. They must offer the travelling public what it regards as equal accommodation, or go to the wall. And, for a lot of travellers, they might as well not have a dining-saloon as not have a "bar."

* * * *

Any man—or woman—who has crossed the Atlantic lately on a non-American ship, has had an object lesson in the colossal importance which the American-who-travels attaches to ready access to a wine-list or a white-aproned "bar-keep." The smoking-rooms of the British and French liners are the most popular rendezvous on the ship, and, toward midnight, they are not the quietest. It is a beautiful sight to note the seraphic sigh of satisfaction with which the average American settles down at dinner to a beatific study of the wine-list. He pays but scant attention to the obsequeous recommendations of the steward in the matter of mere food.

This is not a joke, but a serious condition. The American Shipping Board must meet it. That vast prohibition majority in the country is not proportionately represented in the sailing lists. If the American Government runs the blue flag to the mast-head of its passenger ships, it will handicap them fatally in a fierce competition, which may in any case be too much for them. The Board is already resorting to the patriotic appeal to induce its people to patronize their own vessels, and which a public transportation company must rely on patriotism and not on service to win patronage, it is in a bad way.

So the American Government seem to be taking the sensible course of not colliding with the irresistible. If they want to go out of the shipping business, there are cheaper exits.—Montreal Star.

EDITORIAL NOTES AND COMMENT.

The Globe, notwithstanding there is no cure for race-track gambling any more, protest rather than to pick half a dozen losers in one day.

The Ontario Provincial Police are being re-organized again. Any change should be an improvement.

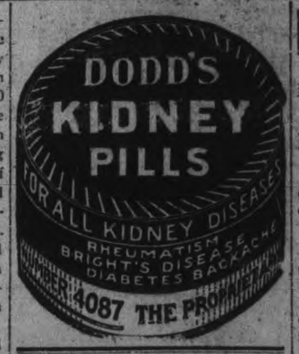

JURY DISAGREED.

Edward McMullen Case Concluded and Jury Hearing Second Indictment in Connection With Bank Robbery.

SARNIA, June 17.—(Canadian Press).—As a climax to one of the most interesting trials in the history of Tamblon County, the jury in the case of Edward McMullen, one of the four alleged Wyoming bank robbers, reported disagreement after five hours' deliberation late last night. Following the announcement of disagreement, J. Every, defence counsel, made a motion for a stated case upon the ground that the method of identifying McMullen was improper and that the judge in his charge should have so directed the jury. The case of William Ayers, second of the four indicted, started yesterday afternoon.

WAGES SLASHED.

Railroad Board Knock Millions Off Nation's Pay Roll.

CHICAGO, June 17.—(Canadian Press).—The majority members of the United States Railroad Labor Board, who yesterday ordered another twenty-seven million dollar slash from the wages of the nation's railway workers to-day, replied to the criticism of the minority members of the board with the charge that dissenting members presented "incendiary arguments in a strained and exaggerated effort to inflame the employees to strike against the decisions of the board."

Five hundred million pounds of talcum powder are used annually by the people of the United States.

The United States supports thirty-three persons to the square mile.

There are 843 languages and dialects in use among the natives of Africa.

Wise and Otherwise

If you can't spell "sophisticated," just use the word "fresh".

* * * * *

Civilization moves steadily forward in spite of all men do to advance it.

* * * * *

An old-timer is one who attributes the flapper to decadence of the art of spanking.

* * * * *

It may be that France was bled white, but there is no indication that she was bled yellow.

* * * * *

Poverty isn't a virtue, but when one is on his uppers he is more disposed to get on his knees.

* * * * *

Among the Russians at Genoa are men who understands every language, including the one money talks.

* * * * *

An automobile ad. says the Sun day outing keeps a man up to scratch. It does if he spends the day among the woods chiggers.

* * * * *

A philosopher is one who has learned that weeds make a fairly good lawn if one keeps them trimmed.

* * * * *

You can say one thing for the self-made man. He is never at a loss for a topic of conversation.

* * * * *

As an incentive to industry, enterprise and thrift, we don't know of anything that can beat twins.

* * * * *

Some people have a good time during their leisure hours, and some try to avoid soiling their white shoes.

* * * * *

Generally speaking, anything that works to the advantage of the other fellow is a violation of the League Covenant.

* * * * *

Now that woman is emancipated, about the only difference is that she crosses her legs when having her photograph made.

* * * * *

Once a man gets the golf habit, home is little more than a filling station.

* * * * *

The world is growing better, but it is probable that cold feet turn the other cheek more frequently than righteosness.

* * * * *

The reason the pioners were hardy was because they couldn't lie on their backs and howl for help from the Federal Treasury.

* * * * *

If revealing her person affects a girl's character for the worse, let us thank God that men still cover their persons entire.

* * * * *

They can now measure the depth of the deepest sea, so they may in time plumb the depth of man's capacity for absorbing flattery.

* * * * *

The day of romance is over, and the traveling man who registers from New York no longer inspires awe even in the remote villages.

* * * * *

A magazine prints a list of "char acteristic American furniture," but forgets to mention The World's Best Literature in Ten Volumes.

MACDONALD'S BRIER

The Tobacco with a heart

½ lb. TIN 85¢

PACKAGES 15¢

32

WILL MEET CLAIMS.

TORONTO, June 17.—(Canadian Press.)— V. E. Van Gray, Government Registrar of Loan Corporations for Ontario, last night gave a statement bearing upon the affairs of the Dominion Savings and Investment Society of London, which, by agreement, is being taken over by the Huron and Erie Mortgage Corporation. His statement shows that depositors who have claims for $560,000 and debentures holders with claims for $300,000 will be paid in full immediately.

In India the turban is worn to protect the head from the excessive heat.

NOTICE TO CREDITORS

NOTICE is hereby given, pursuant to R.S.O., 1914, Chapter 121, that all creditors and others having claims against the estate of George R. Davidson, late of the Township of Otonabee in the County of Peterborough, farmer, who died on or about the Ninth day of January, A. D., 1922, are required on or before the Sixth day of July, next, to send to the undersigned Solicitors for the Executor, the full particulars of their claims and the nature of the securities (if any) held by them.

And further take notice that after such last mentioned day the Executor will proceed to distribute the assets of the deceased among the parties entitled thereto, having regard only to the claims of which he shall then have notice, and the said Executor will not be liable to any person or persons of whose claims notice shall not have been received by him.

DATED at Peterborough, the 8th day of June, A.D. 1922.

JOHN HUTCHISON,
By S. T. Medd, 358 George Street, Dom. Bank Bldg., Peterborough, Ont., His Solicitor herein.

Hires

Bottled exclusively by

Knox Soda Water Works

Under new management.
PETERBOROUGH, ONT.
Phone 232 384 Queen St.

Going to Build?

I will be pleased to furnish estimates of Houses, Bungalows, Summer Cottages, Garages, Alterations, Repairs, etc.

A. B. CUNNINGHAM
331 Reid St. Phone 1261w

The violet is the flower of the Mohammedan religion and violet is the mourning color of its followers. Of the 287,000 women who were married in England last year nearly 250 were more than 70 years old.

GRAY-DORT

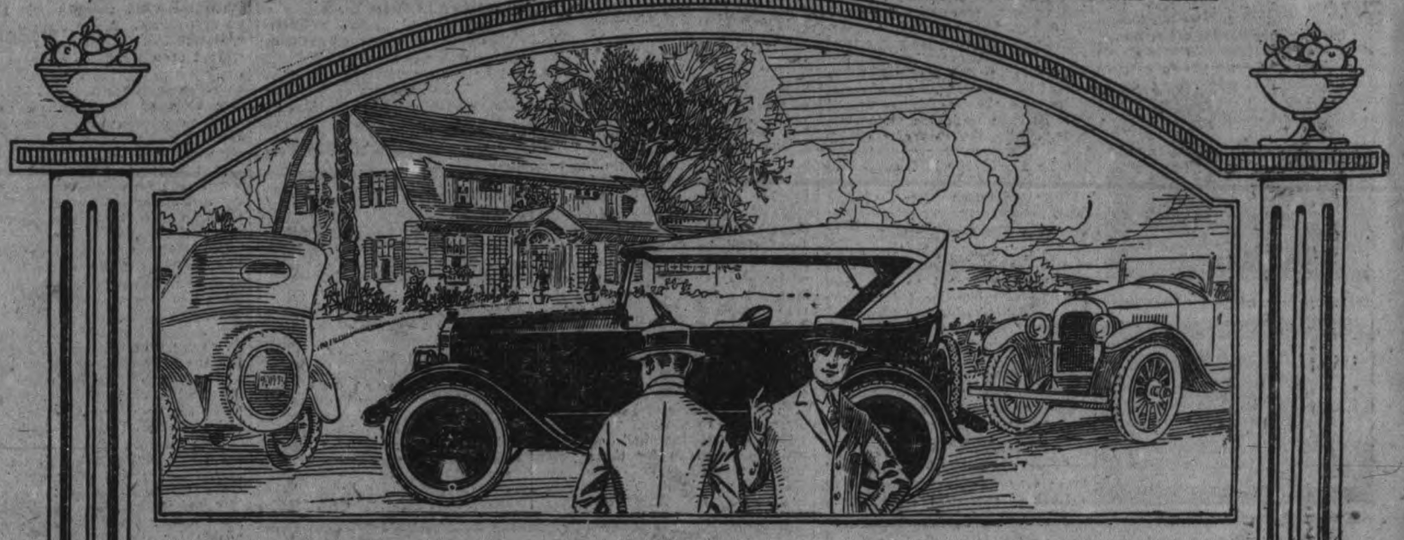

Investment Value in Appearance

EVERY motorist wants a good looking, distinctive car.

Remember that to give the utmost satisfaction and to insure the highest resale value, a car must wear well in appearance as well as mechanically. It must have *modern* good looks to start with—not go out of style; and it must keep those good looks.

In the New and Improved Gray-Dort you get good looks *plus* unexcelled performance, durability and reliability.

Drive in it to convince yourself of its reliable performance and comfort. Then actually place the New and Improved Gray-Dort alongside any other car you may be considering and thus convince yourself of the superior investment value of this made in Canada car. Telephone the nearest Gray-Dort Dealer.

GRAY-DORT MOTORS LIMITED
Chatham, Ontario

Standard Touring Car	$1235
Roadster	1235
Coupe	1895
Sedan	1995

All prices f.o.b. Chatham, Government Taxes Extra

These models have all the New Gray-Dort improvements, including extra light-weight pistons, genuine leather upholstery, 31" x 4" anti-skid cord tires all round, motor driven horn, etc.

F. H. SANDERSON, Peterborough

The "Class" of the Light Car Field

PETERBORO, DURHAM, VICTORIA, HASTINGS AND NORTHUMBERLAND---PAGE FOR DISTRICT READERS

THE DAY'S DOINGS AS RECORDED BY THE EXAMINER'S STAFF OF CORRESPONDENTS

STOMACH ULCER AND GALL STONES

After Suffering 25 Years, Completely Relieved by "FRUIT-A-TIVES"

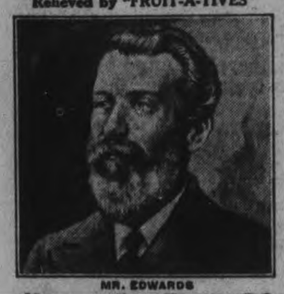

MR. EDWARDS

MAPLEHURST FARM, HILLHURST, P.Q.

"I am in my 78th year. *About 25 years ago, I began to have trouble with my Stomach.* One doctor said I had Cancer; another said, Ulcer of the Stomach; another, Gall Stones; others, Ulcers of the Liver and Inflammation of the Gall Bladder.

Three years ago, I consulted one of the best specialists in Montreal. He said I must go to the hospital, have an Ulcer cut out of my stomach and gall stones removed. I was then 74 years old. I said "NO."

Then, I began to take "Fruit-a-tives". I found they helped me a lot, and I still take them occasionally, and I am so much better that my old friends often ask me what I have done to myself to look so well. I am gaining in weight and enjoying life very much"

H. W. EDWARDS.

50c a box, 6 for $2.50, trial size 25c. At dealers or sent postpaid by Fruit-a-tives Limited, Ottawa.

HAYING SEASON IS WELL UNDER WAY

LAKEFIELD, June 17.—Haying is in fulll swing and the crop is excellent this season, which will bring joy to the farmers and to many in the city. The poor hay crop of last season if repeated would have been a disaster in this section.

Zutoo Tablets

Are used by thousands of good Canadians and relieve thousands of bad headaches.

ZUTOO stops any Headache in 20 minutes. 25c a box, at dealers

LAKEFIELD NEWS

LAKEFIELD, June 17. — Miss Florence Mackenzie is at home from Bishop Bethune Colllege for the summer vacation.

Rev. A. W. Mackenzie leaves on Friday for a well-earned vacation, which will be spent in a cruise on the Great Lakes for several weeks.

Mr. G. Hayes of Toronto, is assisting Mr. J. H. Chant in the G.T.R. station for the summer.

Miss Mary Hewitt is home from Des Moines, Iowa, for the summer holidays.

Mrs. (Col.) R. F. Massie, of Cobourg, was in the village attending the closing of "The Grove" school on Thursday.

Mr. and Mrs. Theo Crawford motored to Peterborough on Thursday.

Misses Adcock, Mackenzie, Hewitt and Langley motored to Peterborough on Thursday.

Mr. Thos. Sullivan, Jr., was in Peterborough on Thursday.

Mr. P. Trebilcock of Peterborough, attended the closing at The Grove on Thursday evening.

Messrs. W. Clifford and W. Chappell motored to Peterborough on Thursday afternoon.

Mrs. W. R. Morris and Miss Clara Morris, of Peterborough, were among those who attended the closing exercises of "The Grove" school on Thursday.

Mr. W. H. Casement and Mr. T. Watson motored to Peterborough on Thursday afternoon.

Mr. J. M. Simpson is in Norwood this week presiding at Departmental examinations.

Mr. F. S. Brown was in Peterborough on Thursday.

Mrs. A. B. Burrows was in Peterborough on Thursday.

Mrs. Isaac Watson has returned from a visit to her daughter, Mrs. W. C. Dunford in Toronto.

Judge Huycke and Misses Rosamond and Audrey Huycke, of Peterborough, atteided the closing of "The Grove" school on Thursday.

Mr. F. J. Burgess was in Peterborough on Thursday afternoon.

Mr. and Mrs. Little of Woodstock, attended the closing exercises at "The Grove" on Thursday.

IMPROVEMENTS ON LAKEFIELD ROAD

LAKEFIELD, June 17.— Motorists remark this year on the marked improvement in the Lakefield and Peterborough road, and it was high time for this road to receive attention as it was in poor condition, but at present it is much improved with promises of a real highway in the near future.

Let Rinso do the washing

JUST let the clothes soak themselves clean in the wonderful Rinso suds. A good rinsing and the dirt runs away. The clothes—fresh, sweet, and snowy white—are ready for the line.

Make the famous Rinso liquid first—half a package of Rinso dissolved in a little cool water, then add two quarts of boiling water. Pour in a tub of cool or lukewarm water.

Do not put the Rinso direct from the package into the tub.

Rinso

Made by the makers of LUX

R.111

TAME ELECTION.

Little Excitement in Polling For South Ireland Parliament.

DUBLIN, June 17.— (Canadian Press.)—Universal verdict last night was that with the exception of one instance in Dublin, Ireland never had such a tame election as that which was held yesterday to choose Southern Ireland's Parliament. In this city the raiders, headed by Rory O'Connor, of the Republican irregulars, made off with the documents and sheets of the National University polling precinct.

EIGHT DIVORCES.

OTTAWA, June 17.— (Canadian Press.)— Eight divorce bills were given a third reading and four were given a second reading in the House of Commons last evening when the Session was resumed after dinner.

HASTINGS

HASTINGS, June 17. — The many friends of Mr. A. Blodgett will be sorry to learn of his serious illness.

Messrs. G. Dawe and C. Brown left on a business trip to Lindsay, Peterboro and other points.

Mr. George Yule of Percy Township passed away on Tuesday. The funeral took place on Thursday at 2 o'clock. Interment at Warkworth cemetery.

The many friends of Mr. F. Blake are sorry to hear that he is confined to his bed through illness.

Rev. Mrs. Bunt is on a two weeks holiday trip to her home in Toronto.

Miss Phillips of Toronto is the guest of Mr. and Mrs. E. Brisbin.

Mrs. McHenry has returned from visiting with friends in Toronto.

Mrs. D. Douglas was in Kingston on Monday.

Messrs. V. Fisher, T. A. Coughlan and Jas. Stevenson were in Marmora Thursday.

Dr. J. H. Hess spent Thursday in Campbellford.

Mr. H. Crosby of the Union Bank of Canada, Campbellford, arrived in Hastings Friday to relieve some of the clerks, who are going on their holidays.

Messrs. S. Scriver and E. Carnwright were in Bethany Friday

Mr. W. Whitred spent Friday in Campbellford.

Mr. Arthur Dodd has accepted a position as junior in the Bank of Toronto.

KEENE NEWS

KEENE, June 17.—Mr. and Mrs. Harry Nelson, Mrs. Hull of Peterborough and Mrs L. Burley, motored to Belleville on Thursday, returning on Friday.

A camp of gypsies are camped on the hill leading to the island. They have a number of good horses.

Mrs. Guilbert Howson and daughter, Mrs. Ralph Humphries, motored to Colborne on Thursday and spent Friday.

Messrs. A. McLachlan and William Fletcher were in Peterborough Thursday morning.

Mrs. Willam Nelson has returned from Peterborough, where she spent the week visiting friends.

Mrs. Stanley returned Thursday from Peterborough, where she spent the past week visiting friends.

Fishing season opened on Friday morning. A large number of anglers were seen in the early morning trying their luck. Several good catches are reported as being made.

Mr. and Mrs. R. Turner of Peterborough, spent Friday at the home of Mr. and Mrs. Stanley Taylor.

There are 3,500,000,000 cubic feet of timber available for exploitation in the forests of Eastern Poland.

Killed at Cobcurg Last Evening

Three Port Hope Young Men in Auto Struck by Canadian National.

PORT HOPE, June 17.— While returning from Cobburg last evening, Robert Sculthorpe, aged 21, and William C. Dawson, aged 20, were instantly killed, and Edgar Rowson, aged about 20, was seriously injured, when Sculthorpe's automobile was struck by a train at the G.T.R. crossing here. It is thought the men were confused during the thunder storm, which was raging at the time. The accident occurred shortly after ten o'clock last evening. Sculthorpe was a son of A. J. Sculthorpe, the well known grain buyer of Port Hope.

FIRST ARRIVAL FOR REUNION

Samual Wigmore Reached Norwood This Week For the Celebration.

NORWOOD, June 17. —, Mr Samuel Wigmore, of Edmonton, Alta., arrived in the village on Friday to attend the re-union which takes place July 1 to 4. Mr. Wigmore, who is over eighty years old, lived in this neighborhood for a number of years, leaving here for Western Canada when the great boom was on.

Funeral of Mrs. J. Hilton.

The funeral took place on Friday afternoon, from her late residence on the 10th Line, Dummer, of Annie Buchanan, beloved wife of Mr. Jos. Hilton, aged 49 years. The late Mrs. Hilton had been an invalid for a number of years. On Monday she suffered a stroke from which she never revived, passing quietly away on Wednesday morning. The sorrowing husband and friends who will miss her very much have the sympathy of the community.

Interment was made in the Norwood Cemetery. Rev. T. M. Wesley, pastor of St. Andrew's Presbyterian Church, performed the last sad rights.

OFFICER APPOINTED AT TRENT RIVER TO INSPECT PAVILION.

Trent River News of Interest—Cottages Opened Up.

TRENT RIVER, June 17.—Reeve Vanvolkenburg, of Seymour, has appointed an officer to inspect the dancing pavilions at Trent River. The appointment will be temporary, but if the officer proves efficient, the job will be ratified at a special meeting for that purpose or at the next regular meeting on the first Monday in July.

Mrs. A. Rose is down from Toronto for the summer and will occupy her cottage.

Messrs. D. Walterhouse and Claude Goodman motored to Peterborough yesterday.

Mr. John Sedgwick spent to-day in Peterborough.

Mrs. J. Pritchard and sister, Miss Ida McLaughlin, of Toronto, are visiting their mother, Mrs. McLaughlin, Browning Avenue.

The last two nights have been exceptionally cold for this time of the year, and there was considerable damage caused by the frost.

Mr. Lewis and son, Norman, of Toronto, are here to spend a couple of weeks at Mr. Herbert Rose's cottage.

Mr. and Mrs. Andrew Wight and son Tom motored to Cobourg yesterday.

Mr. Jas. Moir is making a good recovery and improving daily from his recent illness.

Rev. E. O. Seymour exchanged pulpits with Rev. M. L. Hinton, of Hastings, on Sunday.

HIAWATHA NEWS

HIAWATHA, June 17.—Messrs. Rosenberg, Folley, Nevans and Shoemaker of Buffalo are registered at the Lake Shore house this week

Mr. and Mrs. James Kelie returned on Thursday from Buffalo and other points in the States where they have been spending their honeymoon.

Mr. Bell of Toronto and Mr. F. Rowan of Peterborough spent Friday fishing on the Lake.

Mr. James Ruth of Peterboro, was in the village Friday on business.

Mrs. H. Cox went shopping in Peterboro on Friday.

Quite a number of the Guides were busy on the lake on the opening of the fishing season a number of good catches were seen brought in.

Mr. Kingan and party of Peterboro, were here on a fishing trip today.

Mr. H. Malony is spending the week end at his home in Douro.

The new barn being built on Mr. Peter Thompson's farm is nearing completion and is quite a fine building.

SPORTS COAT.

The short coat of bright red, henna or green in flannel, duvetyn or silk, is popular for sports wear Usually the hat is a soft, simple model of the same material.

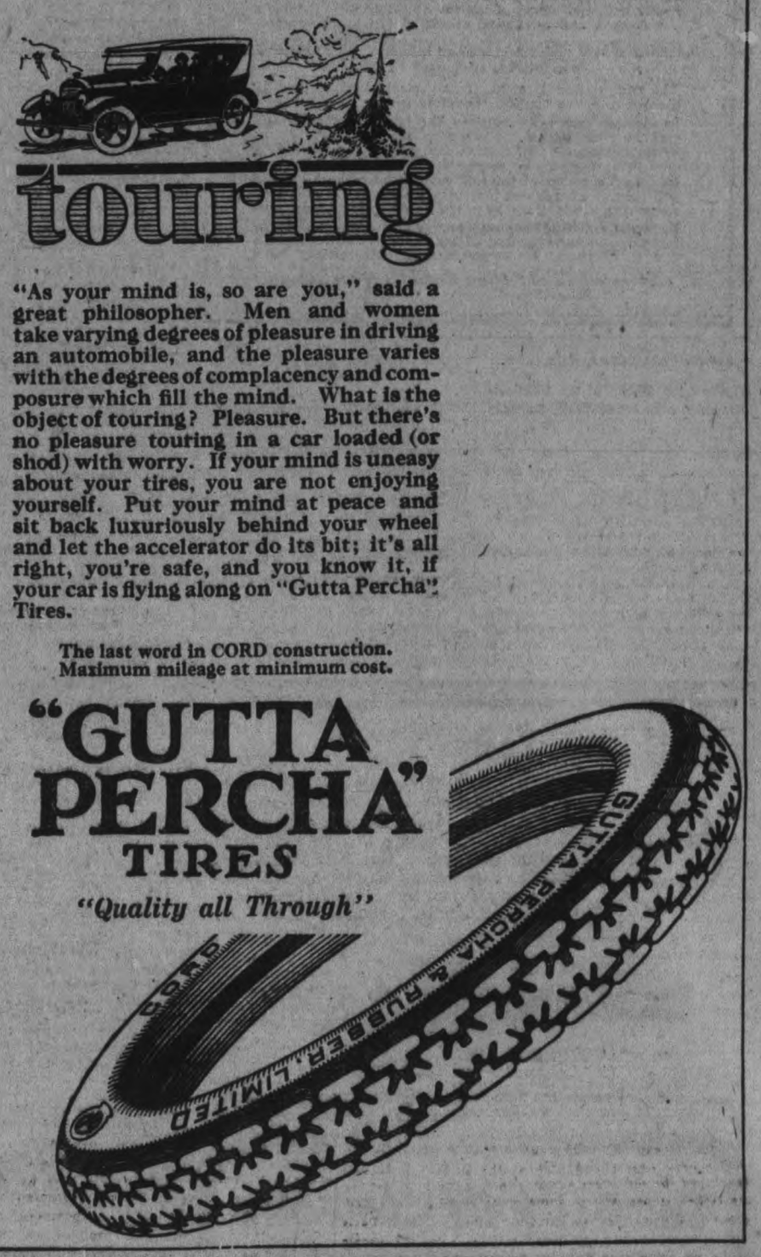

"As your mind is, so are you," said a great philosopher. Men and women take varying degrees of pleasure in driving an automobile, and the pleasure varies with the degrees of complacency and composure which fill the mind. What is the object of touring? Pleasure. But there's no pleasure touring in a car loaded (or shod) with worry. If your mind is uneasy about your tires, you are not enjoying yourself. Put your mind at peace and sit back luxuriously behind your wheel and let the accelerator do its bit; it's all right, you're safe, and you know it, if your car is flying along on "Gutta Percha" Tires.

The last word in CORD construction. Maximum mileage at minimum cost.

"GUTTA PERCHA" TIRES

"Quality all Through"

BAILIEBORO NEWS

BAILIEBORO, June 17. — The Bailieboro Epworth League held their annual League picnic to Cobourg on Thursday afternoon leaving Bailieboro at two o'clock. Those taking automobile loads were Messrs. Jas. Johnston, Norman Earle, Harold Dawson, Archie Cole, Meredith Perrin, Mr. Byron Wood, Mr. Wilbur Barnard, Mr. Wm. McClelland, Mr. S. R. Nichols, Mr. Jas. Eagleson, Mr. Ira Dawson.

In addition to the League picnic the Hamilton U.F.O. held their annual picnic in the Victoria Park the same afternoon and a very large crowd from the surrounding townships assembled there to enjoy the sports of the afternoons and evening.

There were three base ball teams present. The first game was played by Cambourne and Baltimore teams the score being 11 to 13 in favour of the former. The next teams to come to the field were Cambourne and Bailieboro. The score was 9 to 11 in favour of Bailieboro.

The Bailieboro boys were very much pleased with their afternoon's success as they carried home a share of the prize money donated by the Hamilton U.F.O. races and sports were also indulged in during the afternoon and the Cobourg Kiltie band was in attendance and played both afternoon and evening.

In the evening there was a U.F.O. dance in the pavilion and an orchestra furnished splendid music for dancing many young people from this district staying to enjoy it.

W.M.S. Meeting

Mrs. J. Jeurson and Mrs. R. S. Nichol have returned from the W.M.S. Convention held at Belleville recently and gave a very interesting report on Tuesday evening in the Methodist church. Mrs. Jeurson giving the missionary part of the convention and Mrs. Nichol the business part.

STERLING RATES.

MONTREAL, June 17.— (Canadian Press.) — Sterling exchange rates were quoted here yesterday: Sterling demand 4.4927; Sterling cables 4.4952.

MOTHER AND BABIES DIE

Took Gas After Quarrel With Husband and Mother-in-law.

BOSTON, June 17. — (Canadian Press.)— Following a quarrel with her husband in which her mother-in-law figured, Mrs. Dorothe Gilman last night barricaded herself in her room with her two babies at her breast, turned on the gas, and all three were found dead.

BIRTHDAY HONOURED.

Hon. Arthur Meighen Received Roses From Admirers.

OTTAWA, June 17. —(Canadian Press.)—When the House of Commons resumed last night a bouquet of forty-eight American beauty roses was placed on the desk of Right Hon. Arthur Meighen, Conservative leader, on the occasion of his forty-eighth birthday.

So Handy---So Good-Looking

So Reasonable in Price

What an extravagance to pay garage rent! Do you realize HOW extravagant? $10 a month garage rent is 6% interest on $2,000. Stop paying rent—and get a garage that means both economy and convenience.

PRESTON PORTABLE GARAGE

Here we have a building that will appeal instantly to all who wish to enhance the appearance of their properties.

Preston Garages have features of convenience and attractiveness that set them quite apart from the ordinary portable building.

Made in various styles—priced from $65 up (f.o.b. Preston).

Write for our Book describing them fully.

THE METAL SHINGLE & SIDING CO., LIMITED

74 Guelph Street, PRESTON, ONTARIO

MODEL SHOE STORE

(OUT OF THE HIGH RENT DISTRICT)

Shoes Repaired
At Old Prices
NEW HEELS
Put On - Any Style

M, VENERANDA, 166 Simcoe St.

WHY YOU SHOULD SAVE

To insure yourself against an unknown future.

To insure provision for your family in the event of your death.

Commence saving to-day with

The Royal Bank of Canada

PETERBOROUGH BRANCH—
V. EASTWOOD, Manager

BEAVER BRAND HARDWOOD FLOORING

What Are Your Floors Worth?

Your hardwood floors may cost you several dollars—maybe twelve, fourteen or fifteen a room. They are worth hundreds, because they add that much to the value of your home—they save you buying carpets, and they last a lifetime.

You are not going to sacrifice their appearance for the sake of saving a few cents now. Then make sure of getting the best—Beaver Brand—made by the largest firm of its kind in the Empire—and sold to you at the lowest possible price. Call and see our Samples.

THE
SEAMAN KENT COMPANY, LIMITED

Sole Distributors for Peterboro

The Peterboro Lumber Co.Ltd.

163 HUNTER STREET - 'PHONE 545

Genuine Aspirin

WARNING! Say "Bayer" when you buy Aspirin.

Unless you see the name "Bayer" on tablets, you are not getting Aspirin at all. Accept only an "unbroken package" of "Bayer Tablets of Aspirin," which contains directions and dose worked out by physicians during 22 years and proved safe by millions for

Colds	Headache	Rheumatism
Toothache	Neuralgia	Neuritis
Earache	Lumbago	Pain, Pain

Handy "Bayer" boxes of 12 tablets—Also bottles of 24 and 100—Druggists.

Aspirin is the trade mark (registered in Canada) of Bayer Manufacture of Monoaceticacidester of Salicylicacid. While it is well known that Aspirin means Bayer manufacture, to assist the public against imitations, the Tablets of Bayer Company will be stamped with their general trade mark, the "Bayer Cross."

Backache

tells of kidney trouble. The most prompt relief is obtained by using Dr. Chase's Kidney-Liver Pills, the well-known home treatment. One pill a dose, 25c a box, all dealers.

Dr. Chases Kidney-Liver K & L Pills

STOCKS AND BONDS

Orders Executed On

MONTREAL STOCK EXCHANGE
NEW YORK STOCK EXCHANGE
TORONTO STOCK EXCHANGE

For Cash, or carried on conservative margins

Campbell, Stratton & Co.

MEMBERS TORONTO STOCK EXCHANGE
402 DOMINION BANK BUILDING, TORONTO
Telephone Main 6311

Have Your Band Compete in the

BAND CONTEST

at the Toronto Exhibition

THIS YEAR, Music Day at the Canadian National Exhibition is Thursday, August 31st.

Last year, this was a gala day at the "Ex," and thousands of music lovers gathered to hear the contest and encourage their respective favorites. The competition is held yearly with the object of improving band music throughout Canada and all bands should strive to co-operate.

Every Band Has an Equal Chance of Winning $2950. in Cash Prizes

The competition is open to all amateur bands and is divided into two classes, according to size of band.

In addition to the cash prizes a Special Challenge Trophy will be awarded to the winning band in Class A, in whose custody it will remain for the ensuing year. The winner's name will be inscribed on the trophy. Besides this, each member of the first prize band in both classes will receive a handsome individual award. All members of competing bands admitted to the Exhibition grounds free.

Bandmasters, bandsmen and others interested can secure full particulars regarding adjudicators, test pieces, rules and entry forms by communicating immediately with

The Secretary, Exhibition Band Contest Committee
145 Yonge Street - Toronto, Ont.

FINANCIAL DIFFICULTIES.

Winding Up Affairs of the Dominion Savings and Investment Society.

TORONTO, June 17.—(Canadian Press).—The hearing of the petition asking for the winding up of the Dominion Savings and Investment Society was again enlarged yesterday afternoon until Monday. It was decided that the motion of the London and Western Trusts will come up at the same time.

A writ served on the counsel for the savings company on behalf of Mary Miller and Harry Longridge asked for a declaration that certain lands at Sault Ste Marie, stated to be valued at $300,000, now in the name of the Dominion Savings Company, are part of an estate of the late F. B. Leys. The plaintiffs are beneficiaries under the will of Mr. Leys, and they ask for an accounting in connection with these properties and also that their administration be turned over to the court.

Lake Victoria, in Africa, the second largest fresh water lake in the world, is almost exactly circular.

Approximately 3,000,000 pounds of Spanish mackerel are shipped from Key West annually.

In a mine in the United States, a half mile deep, the temperature is 139 degrees.

After Fifty Years

FOUNDED fifty years ago, the Dominion Bank to-day has a chain of branches throughout the greater part of Canada, and strong foreign affiliations circling the globe. Our half century of banking experience has developed a complete and efficient service and a knowledge of financial affairs, invaluable to our patrons.

THE DOMINION BANK

PETERBOROUGH BRANCH,

JOHN CRANE, - - - - - Manager.

THE GLOW OF COMFORT

FROM A

Pease

"ECONOMY"

BOILER

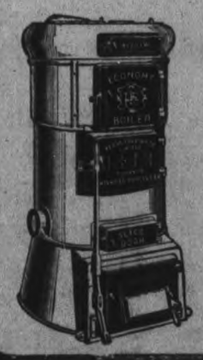

ensures contentment for all members of the family—from baby to great-grandmamma.

Iron-to-iron joints mean absence of leaks, and the centre water-post permits the heated water to reach the various radiators very rapidly.

May we tell you more about this method of heating? Literature will be mailed for the asking. Telephone for it to-day.

W. R. TURNER

Heating Contractor

206 Simcoe St. - Peterboro, Ont.

Telephone 591

The Church of the Immaculate Conception

Grand Annual

GARDEN PARTY

Riverside Park

Thursday, June 22nd

GAMES FOR YOUNG AND OLD

LUNCH SERVED ON THE GROUNDS

Come Along and Bring Your Friends

ADMISSION FREE

CAMPBELLFORD AND DISTRICT

Annual Garden Party of Christ Church--Wedding Bells.

CAMPBELLFORD, June 17.—The annual garden party held on the rectory grounds on Thursday evening, under the auspices of Christ Church, was, as have all their garden parties in previous years, an unqualified success. The evening was ideal, and the beautifully lighted and decorated grounds, together with the charming music rendered by the Northumberland Regiment Band, under the efficient direction of Mr. R. T. Cowell, drew an unusually large attendance. The various booths looked most inviting, and were all well patronised.

The convenors were Mrs. J. P. Archer and Mrs. A. J. Jenkins. The tea table, with all its good things, was ably presided over by Mesdames E. J. Burling, F. Lang, R. J. Bullen, V. Collinson, and A. Tripp. The delicious candy found ready buyers at the booth in charge of Mrs. Fred Linton and Miss Jennie Martin. There were flowers and more flowers, prettily arranged, in charge of Miss E. Bedford and Mrs. Smith.

Miss Helen Tait, Mrs. Jenks, and Mrs. Gledhill, who were in charge of the soft drinks, were kept unusually busy, as were Mrs. Charles Benor and Miss M. Moffatt, in charge of the ice-cream. One of the busy spots was the touch and take table, in charge of Mrs. L. C. Bonnycastle, Miss A. Martin, Mrs. N. B. Dickson, and Mrs. Sargent.

The Hoop-La, under Mr. E. J. Burling, was well patronised, and busy anglers had unusually good luck at the fish pond, in charge of Mesdames Marshall West, William Smith, and S. H. Neale. The fortune-telling booth, in charge of Miss H. Bonnycastle, Mrs. R. Lawlord, Mrs. E. Runions, Mrs. C. Runions, Mrs. Jas. Dunk, and Miss Ida Moffat, with its busy throngs, revealed the fact that the fair sex are not the only one who like to peer into the future.

The side show, in charge of Mr. Gledhill, Mrs. Harris, Misses Maynard and Smith, was well worth a visit, where with its catchy music and funny jokes, all longed to linger.

The proceeds of the evening, which amounted to over $375.00, is surely most gratifying to all those in charge.

A Thunderstorm.

Campbellford was visited by a very heavy downpour of rain last evening between eight and ten o'clock, accompanied by thunder and lightning. During the storm the fire alarm sounded and the new fire truck was called into requisition, in Ward Three, at the home of Mr. Charles Glenn, West River Road. Fortunately no damage was done, and the firemen soon returned.

Birthday Party.

Mrs. Henry Bakes entertained a number of little girls at her home on Thursday afternoon, in honour of little Miss Grace Cairns' eighth birthday. A very dainty supper was served on tables on the lawn, and all the little folks report a most pleasant time.

Stafford—Whitehead.

A very pretty wedding was solemnised at the home of Mr. and Mrs. Joseph Whitehead, Victoria Street, on Wednesday at high noon, when their daughter, Miss Victoria, was united in marriage to Mr. Albert Stafford, of town—Rev. C. E. Clark, M.A., officiating.

The bride was prettily attired in a gown of ivory silk crepe, customary veil, caught with orange blossoms, and was attended by her sister, Miss Annie, while Mr. Harold Simpson supported the groom.

Immediately after the ceremony, which was witnessed by relatives and a few intimate friends, the bridal party and guests repaired to the dining-room, where a dainty wedding breakfast was served.

The bridal couple left in the afternoon by motor for Cobourg, Toronto, St. Catharines, and other points—the bride travelling in a smart suit of navy tricotine with hat to match.

On their return, Mr. and Mrs. Stafford will reside in town.

Previous to her marriage, Miss Whitehead was surprised at her home by a large number of her friends, and presented with a miscellaneous shower, containing many valuable gifts, and testifying to her popularity.

CHURCH SERVICE AT MARK STREET.

Excellent congregations greeted the pastor at both services, and the choir was at it best. The choir leader is doing fine work with his singers. The Mystery of Godliness' was the subject of the morning sermon, and was based on, Tim. 3;16. 'Great is the mystery of Godliness" The following is a synopsis of the sermon:

Early this morning I stood on Armour Hill, looking Southward. The scene that lay before me would make any attempt at description seem ridiculous. The soft blue of the morning skies, the far away roll of the distant hills, the intervening spaces of field and woodland, the beautiful Otonabee, like a ribbon of silver, winding its tortuous way to the "Lake of Rice Fields" beyond, thrilled me with a deep sense of God's presence. There was beauty, harmony, melody, symmetry, order; and not a single jar or break in all bewildering view. Surely that picture was the product of a Divine hand and mind. What did it all mean? God was revealing himself to me through nature, and if sin be eliminated, such a scene would make Heaven right down here.

What Is Godliness?

Godliness, we must remember, is more than simply keeping the commandments. The rich young ruler kept commandments but he lacked godliness. The golden attribute of Godliness is simply being like Christ We are actuated by his spirit. His law is our delight. We look like Him, live like Him, and we are living letters known and read of all men. The same God that reveals Himself in nature manifests Himself in man. We live out day by day among men, what God works in us day by day through his Spirit. And this is the best equipment for leadership. But no human soul can ever be successful as leader, who does not follow Christ. I find many would-be-leaders in the ditch every day, they cannot lead, simply because the do not follow Christ. Judge Rooney, of Chicago, fined a man $10 and costs and sentenced him to jail for ninety days for impersonating a doctor and practicing medicine without a license. We wonder how many professing Christians members and layman, would be hit by a law fining those who pretend to be Christians and were not. Are we leading or misleading people by our pretensions Lord Wolsley requested a young naval officer to lead a column of British troops around a dangerous point. Early in the battle which followed, young Rawson was mortally wounded. As he lay dying, he looked up in Wolsley's face and said "General, didn't I lead them straight" Oh ye leaders of the people; are ye leading them straight

Mystery in Godliness

We have said that God's revelation of Himself through man and in man is Godliness. But how can and Infinite and Internal Spirit ever make Himself known to lonely, suffering, sinful man, for man cannot find God. But God is Spirit, and as such, man cannot comprehend Him. Who can comprehend spirit. God must come in the flesh. He must manifest Himself to man as one of the race. The Incarnation then, is absolutely necessary: but it is a mighty mystery. Yes, it is a mystery, but so is life and death and growth, and light, and magnetism, and radium. The forked flash that rends the rock or splits the tree, and the power that puts me in touch with the sound of a human voice a thousand miles away are strange and mysterious forces, but there they are, nevertheless. The Incarnation belongs to the mystery of godliness.

The Trinity a Mystery.

Great is the mystery of the trinity, yet the doctrne is not contrary to reason. Charles Kingsley said, "My heart demands the trinity as much as my reason." I want to be sure that God cares for me. That He is my father, that He has interfered, stooped and sacrificed for me. No puzzling text shall rob me of this rest for my heart, that Christ is the exact counterpart of Him in whom we live, move and have our being. If the doctrine of the trinity is not in the Bible, it ought to be, for the whole spiritual nature of man cries out for it. What is affirmed of Christ in this doctrine can be said of no created being, no matter how exalted in rank. Certainly there is mystery, but it is the mystery of godliness. Why should men spurn what they cannot understand? If we could understand all the Bible, the devil would tell us that it is nothing more than a human book. Nature holds a thousand mysteries. Who shall explain all the relations between matter and mind? Can the structure of the human spirit be illustrated? Will Mansel, or Kant, or Hamilton, or Lotze, tell us the relation of attribute to substance? Can substance exist aside from attribute? What is substance apart from its attributes? Thank God for the unfolding mysteries of godliness, which the Holy Spirit reveals to men in His own way.

Equipment of Godliness.

Godliness is profitable unto all things. It has the promise of the life which now is, and that which is to come. Godliness manifests itself in a desire for the welfare of others. Light your torch at the lamp of God and plunge into the darkness; for we must lead men out into the liberty of God's children. We must remember that there is no godliness without sacrifice. In a boys' college room among the banners and pennants was one that read, "I am willing to be third." What did that mean? That pennant had been given to that boy by his mother. And she had told him if he would live a helpful life he must put God first, others second and self third. Many are doing this today. Can you stand aside for Christ's sake?

Keep Your Shoes Neat.
Easy to use. Dries pure white—not streaky or grey. Liquid or Cake. Best value—Goes farthest.

2 IN 1 WHITE Shoe Dressing

F. F. DALLEY COMPANY OF CANADA LIMITED
HAMILTON CANADA

Also Black, Tan, Brown and Oxblood
PASTES & LIQUIDS

AT YOUNG'S POINT AND THE DISTRICT.

Rev. J. L. Hughes Successful in Examinations. Personals.

YOUNG'S POINT, June 17.—Rev. J. L. and Mrs. Hughes returned from Toronto on Tuesday after two weeks absence.

The Rev. Mr. Hughes was one of the eight deacons ordained to the priesthood by the Bishop of the diocese on Sunday morning last in the Cathedral of St. Alban the Martyr Toronto. In the examinations held previously, Mr. Hughes was very successful, gaining first place in the results thus repeating his success of last year, when he gained the same position in the examinations for the Deaconate.

During his stay in Toronto Mr. Hughes also attended the Dominion Convention of the Brotherhood of St. Andrew and the Diocesan Synod. On Sunday evening last he was the special preacher at the festival services in St. Cuthbert's church, Leaside, Toronto, the rector of which church is the Rev. P. M. Lamb, who is well known to many people in this district having served in the Stony Lake mission several years ago.

Personals.

Miss Payne, who has been the guest of her sister, Mrs. Robert Northey, for several weeks, returned to her home in Dummer on Wednesday.

Mr. Robert Sturgeon and Miss Ewa Sturgeon of Peterboro, passed through the village on Thursday en route to their cottage.

Mr. Robert Charlton and Miss Mamie Charlton were visitors to Peterboro on Wednesday.

Mr. and Mrs. Arthur Holden and Mr. and Mrs. Charlton McBride of Peterboro were visitors to the village on Wednesday evening.

The Great Road to Wealth is Successful Investment

Although the great road to wealth is investment, no one ever attained great wealth within a reasonable length of time by investing his or her savings at six per cent. The annual interest on $5000 at six per cent. is only $300—not enough to keep one person alive.

But small speculative investments sometimes bring enormous returns, like the story told of L. B. Pruitt, of Dallas, Texas, who invested Ten Dollars in an oil company in September, 1917, and by April, 1921, is reported to have drawn a $30,000 fortune from his small investment.

You must dare a little if you expect success—you must have the nerve to take a business risk, but you must have the judgment to see the merits of a real business proposition.

A few hundred dollars invested in a company holding such proven oil properties as Central Ontario Oil Fields, Limited (No Personal Liability), backed by experience and unquestioned integrity, may mean your future independence and a fortune such as no other business can make from so small an investment in such a short time.

This company has opened the recently discovered oil fields of Central Ontario and now stands ready to reap the stupendous profits which accrue to the pioneers in every great oil field. By the installation of drilling equipment, pipe lines and storage facilities it will be able to place its field at Kerwood on a basis of profitable production at an early date. It is to accomplish this that the present offering of shares is made.

This opportunity to get in on the ground floor of a great development work in which the possibilities of enormous profits are unparalleled is necessarily limited. Fill in the attached subscription form and mail it now before it is too late.

OUR RECOMMENDATION

We control and offer for sale 100,000 Shares at $2.00, and subscriptions will be received in any amounts.

This offering by us is made only after the most careful consideration and investigation. Our decision to offer this investment is based on the belief that this Company will enjoy an unusual degree of prosperity.

The reports of geologists and all other information regarding this Company can be inspected at our Offices, or will be mailed on request.

COWAIN SECURITIES CORPORATION

Barrie Building, Peterboro

Cut Here

I am enclosing Cheque / Draft / Money Order for ..... dollars, to cover the purchase of ..... Shares of Stock in Central Ontario Oil Fields, Limited (No Personal Liability), at $2.00 per Share.

Have Certificates issued in the name of .....

whose address is .....

Norwood News.

NORWOOD, June 17.—Mr. M. H. Minore was in Belleville during the week to see his sister, who is in the hospital at that place.

Mrs. M. Nicol and daughter, Mrs. W. Curtis, were in Peterborough on Wednesday.

Mrs. Buck and daughter, Mrs. Herron, of Detroit, are the guests of their son and brother, Mr. Harry Buck, Belmont Street.

Mrs. Thos. Wood, of Havelock, is the guest of her daughter, Mrs. W. Beckett.

Mr. F. J. Pearce spent Wednesday in Peterborough.

Mr. Wm. Rogers and daughter, Mrs. A. Mullin, were in Kitchener during the week attending the funeral of the latter's brother-in-law.

Mr. Ernest Hall, of Toronto, is the guest of Mr. and Mrs. J. F. Pearce.

Mr. D. B. Cutcliffe was in Peterborough on Wednesday on business.

Mrs. W. A. F. Campbell, of Port Hope, is a guest at the home of her parents, Mr. and Mrs. J. B. Pearce.

Mr. Everett Finlay has returned from a business trip in Western Ontario.

Mr. and Mrs. Thos. Watson spent Sunday last at Orono.

Mr. Steen, who has been accountant in the Belleville Braneh of the Union Bank, has been transferred to Norwood.

Mr. Cecil Buck was the recent guest of his parents, Mr. and Mrs. Oliver Buck.

Miss Murphy, of the Peterborough Collegiate, spent Tuesday last the guest of Mrs. R. G. Lawlor.

Miss Laura Buck left on Wednesday for Lower Farm, Rice Lake.

LIME, CEMENT and Hardwood Flooring

FOR SALE

Robt. Hicks Co. Ltd.

248 MURRAY ST. Phone 47

266 Charlotte St. Phone 48

The Food Value of Good Milk

MILK has everything needed in the diet. It is a complete mixed diet in itself. It has sugar and fat, which give energy (force) to move the body—like coal to the engine; it has mineral salts, which build up the bones and keep the body in good shape; and albumin (protein), which—like meat or white of egg—is important in making brawn and sinew. Of all the different kinds of protein to be found in food, the best is found in milk. Sugar, mineral salts, fat and protein are all necessary in a well-balanced diet. But these substances without vitamines will not nourish the body or promote growth. Milk is rich in vitamines. They are absolutely necessary for the growth and nourishment of the body. Therefore, vitamines are indispensable to everybody, but particularly to growing children and to persons recovering from illness. The easiest way to get vitamines is in milk.

The appetizing, pure, clean Pasteurized Milk from this Dairy is what you need for your family.

Order today and our driver will call.

Our Milk is Clarified and Pasteurized. Clarified is Clean; Pasteurized is Pure.

Peterboro Milk Products, Ltd.

Phone 1900 G. A. Gillespie, Mgr. 377 Aylmer Street

Children's Black or Brown Ribbed Hose

No longer is 15c an unknown hosiery price. We have brought it back from the dim dim past. We are sure our action will meet with the approval of every mother who has a little girl or boy to keep supplied with stockings.

Dyed with a stainless dye, a good weight, finely ribbed, double heels and toes, first quality. Good range of sizes up to 9½, but not every size in both colors. No 'phone orders, please, and not more than six pairs to each buyer. **Bargain Annex.**

15c Pair

Children's Regular 50c **Colored Top Socks, 33c Pair, 3 Pairs 95c**

Pretty little socks at a real low price. They are white with colored tops and have a mercerized lisle finish. At 50c they are splendid value. Every size up to 8½.

BargainAnnex.

To-night Only 6.30 to 9.30

To-night, 6.30 to 9.30, Women's Fine Quality Nainsook Night Gowns

If you paid half as much again for any of these fine quality gowns you would be receiving good value. Choice of dainty lace or embroidered styles. For the first time in many years gowns like these will sell at 99c.

99c

Surprise Counter, Main Floor, to the Left of the Music Counter.

To-night Only—6.30 to 9.30

Entire Stock of Anderson's 32-Inch Scotch Ginghams - - . **39c Yd.**

Altogether about 700 Yards of High-grade Gingham from a most reliable Scotch maker. Attractive Plaid patterns, smart Checks, and popular plain colours. An unreserved selection of our entire stock at the lowest price of the year for this quality.

(Street Floor)

Flew in This Morning! Shipment of Bluebird Crepe **39c Yd.**

A lovely Undergarment fabric, and useful for Outer Garments, too.

You can have Blue Birds on White, Blue, Pink or Mauve grounds.

(Street Floor)

Final Hours of the - - **Summer Sale of Hosiery**

After 9.30 Tonight IT WILL NOT BLOSSOM AGAIN FOR ANOTHER YEAR!

Secure a Season's Requirements

The Most Successful Hosiery Sale in the History of the Store

The GRESSMAN Company Limited

Grain, Cattle & Produce Markets

PETERBOROUGH MARKETS.

Strawberries are gradually descending in price. Today they are selling at 25 cents for a good quart box "fresh picked today", and seem to be plentiful enought. Butter in the creamery variety has gone up about four cents, with lard following at a one cent advance. The price of the tasty porker has remained stationary for the last two weeks. Although, "on the hoof" he fluctuated considerably during the winter months, now that summer is here and it is supposed to be more expensive to keep him around, he remains set firm at the same price.

Grains—Marquis $1.15; fall wheat $1.30; barley, 65c; oats, 45c; buckwheat, 90c; flour, half bbl., $4.10; pastry flour 24 lb bag $1.00.

Vegetables—Potatoes, wholesale, $1.25 bag, retail $1.40 bag, 25c peck; good beets, 15 cents a bunch; leaf lettuce, 5 cents and 10 cents bunch; cabbage, 7-8c lb.; beans, $3.75 bush.; onions, imported 15c; parsley, 5; imported tomatoes, 25c; hothouse 60c onions, 5c bunch; carrots 15c bunch cucumbers 10-15c, hothouse 25c; radishes, 5c; egg plant, 25c; asparagus, 15c; new potatoes, 20-25c measure; spinach, 20c lb.; string beans, 20c lb.; Bermuda onions, 15c lb.; new peas, 20c lb.

Hides and Wool—Cow hides heavy 5c; light 7c; horse hides, $2.00-$2.25; calf skins, veal, 10c; kips, 8c; sheep skins, 50-75c; lamb skins, 40-50; fine wool, 15c; medium wool, 12c; coarse wool, 8c.

Dairy Products — Creamery butter, 35-37c; dairy butter, 29-32c; oleomargarine, 24-32c; eggs, 27-30c; shortening, 18-22c lb.; lard, 17-23c; cheese, 19-25c; whey butter, 28-30c.

Fruits—Bananas' doz. 40-50c; California navel oranges, 40c-$1.20; grape fruit, $1.20-$1.80; lemons, 40c cents doz.; mixed nuts, 25-30c; doz.; cocoanuts, 10-15c; rhubarb, 5c; home-grown strawberries, 35c qt. box, Smyrna figs, 40-45c lb; pineapples, 25c; green peppers, 10c; Florida watermelon, $1.75; Winesay apples, 40-60c doz.; Florida cherries, $1.00 lb.; canteloupe, 40-45c; peaches, 40c doz; gooseberries 20c quart.

Fish—Pink salmon, 20c lb; white fish, 15c.; haddies, lb., 18c.; boneless 25c; halibut, 30-35c lb.; red salmon, 25c lb.; salmon trout, 28c lb.

Hay—Hay, $20-$25 ton; hay, baled, $25-$30; straw, $12-$15 ton.

Meats—Beef, 10-35c lb.; hens, old, 25-30c; live hogs, $13.50; dressed hogs, $20; bacon, 45-55c; pork, 25-37c; mutton, 10-25c; sausage, 18-20c; veal, 5-30c; lamb, 30-50c.

CHEESE MARKET.

MONTREAL, June 17.— (Canadian Press.)—At the United Dairymen Co-operative auction sale of Ontario cheese held here yesterday there were 1,168 boxes offered, of which 163 boxes number one white sold at 16 3-8 cents per pound; 15 boxes No. 2 white at 15 5-16 per pound; 77 boxes special colored at 15 15-16 and 494 boxes No. 1A colored at 15 7-8 cents per pound; 246 boxes No. 2B colored at 15 7-8 and 173 boxes No. 2 colored at 15 5-16 cents per pound.

CASH GRAIN.

MONTREAL, June 17.—(Canadian Press.)—The tone of the cash grain market was steady and prices were unchanged here yesterday. There is nothing new in the flour situation. Demand for mill feed showed no improvement and the marked for rolled oats was about steady. Prices fell a further $1 a ton in baled hay. There is no change in the egg market. Prices for potatoes were five cents a bag lower. Business in butter and cheese was quiet.

CHICAGO CATTLE.

CHICAGO, June 17.—(Canadian Press.)—Cattle, receipts 4,000; beef steers generally steady; quality plain, top 9.15; bulk 8.25 and 8.75; in-between grades fat she stock and bulls 15c. lower; better grades beef cows and heifers and canners and cutters steady; veal calves 25c. lower; bulk butcher she stock 5.25 and 7.25; canners and cutters 3.00 and 4.00; bulk bologna bulls around 4.65; bulk vealers 8.00 and 9.00.

Hogs, receipts 25,000; market opened strong to 10c. higher; closed firm, mostly five to 10c. higher than yesterday's average; spots up more; top 10.80 early; bulk 10.05 and 10.75; mixed grades slow; closed weak; pigs 25 to 50c. lower; mostly 9.25 and 9.75; holdover moderate.

Sheep, receipts 7,000; steady to weaker; top lambs 12.50; bulk desirable kinds 12.00 and 12.25; culls mostly 6.00 and 7.00; bulk light fat ewes 6.50; extreme heavies to packers, largely 25c. lower; first of season's shipments of Idaho lam's to Chicago due here next week.

WINNIPEG WHEAT.

WINNIPEG, Man., June 17. — (Canadian Press.)—Wheat— No. 1 hard 131 3-8; No. 1 northern 131 3-8; No. 2, 126 7-8; No. 3, 116 5-8; No. 4, 104 1-8; No. 5, 95 1-8; No. 6, 84 1-8; feed 76 1-8; track, 130 3-8.

Oats—No. 2 C.W. 51 1-8; No. 3 and extra No. 1 feed 49 1-4; No. 1 feed 46 1-4; No. 2 feed 43 3-4; rejected 42 1-4; track 51 1-4.

Barley—No. 3 C.W. 64; No. 4 C. W. 63; rejected 59 1-4; track 64.

Flax—1 N.W.C. 245 1-2; No. 2 C. W. 234 1-2; No. 3 and rejected 220 1-2; track 238 1-2.

Rye—No. 2 C.W. 88 3-4.

EGG MARKETS.

OTTAWA, June 17.— (Canadian Press.)—The undertone for the best grades is firmer. This is due to their increasing scarcity. Production is falling off, and with this condition there is always a tendency to hold for a higher market which results in poorer quality. A greater spread in price between the two higher grades specials and extras, and the lower grades firsts and seconds, will occur.

Toronto and Montreal unchanged.

Manitoba and Saskatchewan markets weak, prices unchanged.

Alberta receipts falling off, quality poor, markets generally weak but no change in prices reported.

British Columbia holds firm at 25 country points with 27 offered for specials. Jobbing specials, 30, extras 28. Live poultry steady.

Chicago weak and unchanged.

New York lower, current extra firsts 25 to 27, firsts 23 1-2 to 24 1-2, storage packed extra firsts 27 to 28, firsts 25 1-2 to 26 1-2.

WINNIPEG CATTLE.

WINNIPEG, June 17.—(Canadian Press.) — Receipts 400 cattle and calves, 2260 hogs and 40 sheep and lambs.

Trading on the cattle market continued dull and inactive with all classes and grades moving very slowly at weak prices. Common to medium butcher steers have lost fully 75 cents to a dollar over close of last week, while the bulk of cow stuff is moving decidedly slow at a decline of $1 to $1.50. Stockers and feeders are 1.50 down. Bulk feeder steers from 3.00 to $4.50.

The hog market registered a decline of 25 cents yesterday morning, selects 12.25.

The sheep and lamb market was weak. Early sales consisted of common, thin, inferior sheep ranging from 100 to 300.

CHICAGO WHEAT.

CHICAGO, June 17.—(Canadian Press.)—Big export sales led to material upturns to-day in the value of wheat. The market closed firm at 1-2 to 1 1-2c. net higher, with July $1.11 to $1.11 1- and September $1.11 to $1.11 3-4. Corn finished 1-8 and 1-4c. off to 3-4c. higher; oats 1-4 and 3-8c. to 1-2c. up, and provisions varying from unchanged figures to a rise of 27c.

DUTCH BOOM SEA RESORT.

Hope Hague Conference Will Benefit Impoverished Condition.

THE HAGUE, June 17.—The hotelkeepers of Scheveningen, the Dutch Atlantic City, are building high hopes on the international conference as an opportunity to fill their hostelries, which are empty nowdays, owing to the high Dutch currency and prices and the keen competition of the German resorts with German's low currency.

They are anxious that the Dutch Government's idea of making the conference a simple and quiet one will not be carried to extremes. The Peace Palace, where the conference is to be held, is situated between The Hague and Scheveningen.

The Dutch Summer season has not yet opened but every public spirited man in The Netherlands is doing his best to make of the conference a boom for neglected Scheveningen.

GERMANY PAYS.

PARIS, June 17.— (Canadian Press.) — Germany yesterday paid the regular monthly installment of fifty million gold marks for reparations. Deposits aggregating that amount were made in the designated banks in Paris, London and Brussels.

HIGH PRAISE FOR THE UKRAINIANS

Man With the Sheepskin Coat is Defended in the House By J. L. Beaubien

OTTAWA, June 17. (Canadian Press.) — "The man with the sheepskin coat," observed J. L. Beaubien, the Progressive member for Provencher, in the House yesterday, when speaking on immigration, "is better than the man with kid gloves and a white collar."

Mr. Beaubien came mainly to the defence of the Ukrainians. Canada had a great deal of responsibility, he asserted, in the "debauching" of these settlers.

Views expressed on immigration showed some wide divergencies of opinion and also led to : attack on trade unions by Donal Sutherland, the Conservative member for South Oxford. Mr. Sutherland declared that the unions were running the country. They dictate to the government and everybody else; and this was one of the reasons for the railway deficit—a remark which induced William Irvine, Labor member for East Calgary, to make the ironical retort that one had to have courage when talking "beside the facts."

During the discussion Hon. Chas. Stewart, Minister of Immigration, announced the Government's intention to make special efforts this year to secure suitable immigrants from the British Isles. At the same time an inspection system would be built up on the other side which it was hoped would permit intending immigrants to ascertain their suitability before embarking for Canada.

WEAK HEART

NERVES BADLY SHATTRED

Many a woman who should be strong and healthy, full of life and energy is bound by the shackles of ill-health.

Some disease or constitutional disturbance has left its mark in the form of a weak heart, shattered nerves, impoverished blood and an exhausted system.

In

MILBURN'S HEART AND NERVE PILLS

they will find a remedy that will supply food for the exhausted nerves, one that will strengthen and regulate the weak heart and invigorate the whole system.

Mrs. W. W. arse, 14 Seaton St., Toronto, Ont., writes:—"I was left with a weak heart and in a run down condition from the 'flu.' My nerves were badly shattered, and I had such pains around my heart I could not sleep much at night. I took several doctors' medicines without getting any better. My husband got me to try Milburn's Heart and Nerve Pills, and after I took one box I got relief, and after taking six boxes I have been well and not bothered since."

Price, 50c. a box at all dealers, or mailed direct on receipt of price by The T. Milburn Co., Limited, Toronto, Ont.

WHERE TO WORSHIP TO-MORROW

PRESBYTERIAN CHURCHES

KNOX REV. JAS. A. MACKENZIE, B.A., B.D. - MINISTER

CORNER RUBIDGE AND WOLFE.

10 a.m. Sunday School and Bible Class.

Rev. C. F. McINTOSH, M.A.

of Campbellford will Preach at Both Services

SEATS FREE GOOD MUSIC STRANGERS WELCOME

ST. ANDREW'S James Rollins, B.A. Minister

Cor. RUBIDGE STS. 11 A.M. AND 7 P.M.

The Minister Will Preach at Both Services.

THE CHRISTIAN CHURCH IS THE BIGGEST ENTERPRISE IN CANADA, AND IT IS MADE SUCH BY THE LOYALTY AND DEVOTION OF CHRISTIAN PEOPLE.

— EXCELLENT CHOIR :: A FRIENDLY CHURCH —

ST. PAUL'S REV. ROBERT POGUE, Minister.

Corner of Water and Murray Street

Services 11 a.m., 7 p.m. Sunday School 12 to 1

The Minister will Preach Both Morning and Evening on

"The Winnipeg Assembly"

MR. MARTIN CHENHALL, A.R.C.O., Organist and Choir Leader

MURRAY ST. BAPTIST CHURCH

REV. J. R. WEBB, Pastor

3P.M.—SUNDAY SCHOOL AND BIBLE CLASS.

11 A.M.—THE PASTOR PREACHING.

7 P.M.—THE PASTOR PREACHING.

EVENING SUBJECT:

"The Failure of a Priest"

Park St. Baptist Church

REV. W. E. MORROW, B.A., Pastor

9.45 a.m—SUNDAY SCHOOL AND BIBLE CLASSES.

11 a.m.—MORNING SERVICE.

7 p.m.—EVENING SERVICE.

THE PASTOR WILL PREACH

6.30 p.m.—PRAYER MEETING IN VESTRY.

Trinity Church

REV. F. E. MALOTT, B.A., B.D., Pastor

11 A.M.— **Unveiling of Memorial Windows and Tablet**

ADDRESSES BY REV. DR. J. P. WILSON AND DR. A. W. MACPHERSON

Special music by the Choir and the Caledonian Pipe Band.

The G.W.V.A. will attend this service in a body.

By kind permission of Lieut.-Col. McPherson and Officers, the Band will be present. A quartette of Buglers will sound the Last Post.

7 P.M.—REV. F. E. MALOTT WILL PREACH

EVENING MUSIC

Anthem......"We Praise Thee, O God".....Rossini

Soprano Solo....."The Living God".....Geoffrey O'Hara

MISS LEBARR

Contralto Solo....."Ye Shall Find Rest".....Lansing

MRS. ARTHUR BURROWS

Anthem (unaccompanied)...."Come Unto Him".....Gounod

Sunday School at 10 a.m.

VISITORS WELCOME AT ALL THESE SERVICES

GEORGE ST. METHODIST CHURCH

FLOWER SUNDAY

PREACHER AT BOTH SERVICES

Rev. Dr. W. R. YOUNG

OF TORONTO

11 A.M.—**CHILDREN'S FLOWER SERVICE**

Dr. Young will speak to the children. Orchestra. School Choruses. Kenneth McCannon will sing.

7 P.M.— **YOUNG PEOPLE'S SERVICE**

Dr. Young will bring a message of challenge and inspiration to young people.

A HEARTY WELCOME FOR ALL

Mark Street Methodist Church

REV. G. E. ROSS, M.A., Pastor—SERVICES 11 a.m. and 7 p.m.

Morning Subject—THE SUPREME CHOICE OF LIFE.

Evening Subject—THE SWELLINGS OF JORDAN.

Mr. V. Boorman - - Organist and Choir Leader

GOSPEL HALL

SUNDAY SCHOOL at 10 a.m. Sharp

THE LORD'S SUPPER at 11 a.m.

GOSPEL MESSAGE at 7 p.m.

CENTRAL PARK

TO-MORROW NIGHT, WILL BE THE PLACE TO HEAR THE GOSPEL IN SONG.

A LADIES' CHORUS will Sing the Southern Melody, "STEAL AWAY."

BETHANY TABERNACLE

CHRISTIAN MISSIONARY ALLIANCE

REV. A. G. DONER, Pastor.

REMEMBER THE SANCTUARY

David said: If I forget thee, O Jerusalem, let my right hand forget her cunning. If I do not remember thee, let my tongue cleave to the roof of my mouth.—Psa. 137,5-6.

CHURCH MEMBER!—If you possessed that spirit, not a Church in Peterborough would have an Empty Pew Next Sunday.

ANGLICAN

ST. JOHN'S CHURCH

REV. R. C. ELAGRAVE, D.D., Vicar
R. J. Davey, Organist.

8:30 a.m., Holy Communion.
11 a.m., Morning Prayer and sermon.
7 p.m., Evensong.
Primary S. S., 3 p.m., Main school, 10 a.m.

ALL SAINTS' CHURCH

Corner Rubidge and Sherbrooke.

REV. R. B. GROBB, M.A., RECTOR

SERVICES—
Services 11 a.m., and 7 p.m.
Preacher:
REV. R. B. GROBB
The Holy Communion will be administered at the close of the evening service.

ST. GEORGE'S CHURCH.

South Peterborough — George and Braidwood.

Rev. W. E. Courage Rector.

11 a.m., Holy Communion.
9.45 a.m. Sunday school.
7 p.m., Evensong.
The I.O.F. and W.O.W. will attend divine service.

ST. LUKE'S CHURCH

Ashburnham—Peterboro East.

REV. GEO. J. BOUSFIELD, B. A. RECTOR.

Services at 8 a.m., 11 a.m., and 7 p.m.
Sunday school and Bible classes meet at 10 a.m.
Holy Baptism—by appointment.

ST. JAMES' CHURCH.

Rev. J. F. Chapman, B. A., Pastor.
11 a.m. "Lifes Noblest Call."
2.30 p.m., Sabbath School.
7 p.m., "Facing Lifes Tasks."

ROMAN CATHOLIC

ST. PETER'S CATHEDRAL.

There will be three masses celebrated. Low masses at 7.30 a.m. and 9.00 a.m., High Masses at 10.30 a.m. At 7 p.m, Vespers and sermon

MISCELLANEOUS

SALVATION ARMY TEMPLE.

223 Simcoe Street.

Adjutant and Mrs. Bunter C.O's.
7 a.m., Kneedrill.
11 a.m., Holiness Meeting.
3 u.m., Praise Meeting.
7 p.m., Grand Salvation Meeting. Band and Songsters in attendance.

TRUTH MISSION

Near the Corner of Hunter and Water Streets.

REV. DAVID McKEE, PASTOR.

9.45 a.m., Mission School.
Morning service, 11 a.m.
Morning subject: "Prayer and Ministry."
Evening service, 7 p.m.
Evening service: "Contending for the Faith."

FREE METHODISTS.

(Aylmer Street, between Charlotte and King Streets.)
(B. Reid, Pastor.)
9.45 a.m., Sabbath School.
11 a.m., Preaching.
7 a.m., Prayer meeting.
Come to the People's Church free to all.
7 p.m., Preaching.
Prayer meeting at 7:45 p.m., Tuesday and Friday. Everybody welcome.

ASSEMBLY HALL.

George St., First Floo. Old Opera House Building.

"Christians gathered unto the Name of the Lord Jesus Christ."
Sunday School at 9.45 a.m.
Breaking of bread at 11 a.m.
Gospel meeting at 7 p.m.
"While we were yet sinners Christ died for us."—Romans 5:8.
Welcome to all.

Your Business Problem

When you bring your business problem to The Bank of Toronto you can be assured of a ready and sympathetic understanding.

We have daily experience with many such problems which enables us to be of service to the man who needs sound assistance.

We invite your confidence and assure you of the co-operation which your problem requires.

Consult our nearest Branch Manager.

Capital $5,000,000 Reserves $7,000,000

100

THE BANK OF TORONTO

PETERBORO BRANCH

E. J. H. Vanston, Manager

Fruit News that will help you plan your preserving

The finest fruit grown in the far-famed section bordering the western end of Lake Ontario will be packed by the Niagara Peninsula Growers, Ltd. Each week this organization will tell you through their bulletins in the newspapers what fruits are ready. Watch for these bulletins; they will let you know the best fruits to buy, when you may expect different varieties and the best time for canning. They will give your valuable information that will help you plan your preserving and jam making.

Strawberries are now being shipped. The quality is excellent and the crop promises to be fair to good.

To make sure the fruit you get is of the best quality, uniformly graded and carefully packed, see that every container you buy bears the Niagara Peninsula Growers' mark.

NIAGARA PENINSULA GROWERS
LIMITED
GRIMSBY - - ONTARIO

ARCHITECTS.

W. & WALTER R. L. BLACKWELL — Architects. Office, Bank of Commerce Building, corner of Hunter and Water Streets. Telephones, Office, 1300J; Residence, 1272.

W. H. BARRY—Architect. Plans prepared for Monumental, Commercial and Domestic Buildings. Office, 539 Gilmour street. Phone 567.

BARRISTERS AND SOLICITORS

GORDON & O'BRIEN—Barristers, Solicitors, Notaries. Money to loan on easy terms. Special attention to Patents and Trade Marks. Phone 219. G. N. Gordon, J. A. O'Brien.

S. T. MEDD—Barrister, Solicitor Notary. Office over the Dominion Bank, corner of George and Simcoe Streets. Telephone No. 22. Private funds to loan at current rates upon easy terms.

C. R. WIDDIFIELD, B.A., Barrister, etc., and Solicitor for the City of Peterboro. Money to Loan. Office, over the Bank of Commerce. Phone 550.

PECK, KERR & McELDERRY, Barristers, Solicitors and Notaries. Office, Water street, Peterboro. Money to loan at the lowest current rates of interest on easy terms of payment. E. A. Peck, F. D. Kerr, V. J. McElderry.

O'CONNELL & CORKERY — Barristers, Solicitors and Notaries. Money to loan at the lowest current rates of interest. Daniel O'Connell, John R. Corkery, Hunter street, two doors west of the Post Office.

DUMBLE & JOHNSTON—Barristers, Solicitors, etc. Office, over the Toronto Savings and Loan Company, George St. D. W. Dumble, K.C., W. Johnston.

A. E. DIXON—Barrister, Solicitor, etc. Office, Hunter and George Streets. Entrance next to Madill's drug store.

HALL & HALL—Barristers, Solicitors and Notaries Public, Hunter Street, Peterboro, next to St. John's Church. Money to loan at the lowest rates of interest. E. H. D. Hall. Basil D. Hall.

MOORE & WEARING — Barristers and Solicitors, 403 Water Street, opposite the Post Office. Money to loan at the lowest current rates of interest. Jos. Wearing, M.A.

R. R. HALL—Barrister, Solicitor, etc., Peterboro, Ont. Office, corner of Hunter and Water streets, over the Canadian Bank of Commerce. Trust Funds to loan on easy terms of payment.

JAMES FORDYCE STRICKLAND—Barrister, Solicitor, Notary Public. Money to loan. 375 Water street, Peterboro. Phone 191.

WILFRED F. HUYCKE. Barrister, Solicitor, Notary Public, 395 Water Street. Telephone 239.

MONEY TO LOAN.

We have funds to loan on Real Estate Security at the lowest rates. GORDON & O'BRIEN. Phone 219.

OSTEOPATHY.

DR. BRUCE E. MARSHALL—Osteopathic Physician. Office, 242 Hunter stret. Hours, 9 to 11, 2 to 4 p.m., 7 to 8 p.m. Telephone 116W.

DRS. WALMSLEY & SETTLE—Osteopathic Physicians. Office in Sun Life Building, corner of Hunter and Water Streets. Entrance 124 Hunter Street. Phone 649 Office Hours, 9 a.m., to 9 p.m.

The People Are Commencing To Realize That

CHEMONG

Is The Healthiest Spot In Canada
Lots are selling fast. Only a few nice Lots left in the Park for sale. Reasonable prices and terms.

ALEX. ELLIOTT
OWNER
Phone 371 351 Park St.
Also Agent for
Capital Ale; also Sanitaris Ginger Ale, fine quality.

LITTLE WANT ADS.

At this time of the year, there are any number of things that are badly needed, either by the man or woman.

These things can be done without, but the Summer is going to be not quite so happy without them, and they need not cost you nearly as much as you think, if you only use the Want Ads. to get them.

So many people lose a vast amount of pleasure simply because they have never learned the value of a simple little appeal to the Examiner Want Ad. Column. Don't let this bright month of June go by without satisfying little extra Summer wants through the Want Ads.

FLOWER SUNDAY AT GEORGE STREET CHURCH

Tomorrow will be observed as Flower Sunday in George Street Church. The special preacher for the day will be Rev. Dr. W. R. Young of Toronto, formerly pastor of the Church The Sunday School will meet promptly at 10.30 preparatory to marching in a body to the church. At the 11 o'clock service the orchestra will assist with the music and Master Kenneth McCannon will sing. Dr. Young's talk will be especially for the children. The evening service will be of special interest to young people. All invited to these services.

The Peterborough Lumber Co., Ltd.

These Shingles have been approved by the Canadian Board of Fire Underwriters. We sell a full line of Vulcanite Roll Roofings and Beaver Board.

The Peterborough Lumber Co., Ltd.

BE SURE OF YOUR PROPERTY AT ALL TIMES

The difference between feeling sure—and uncertainty—is the COST of a Fire Insurance Policy which PROTECTS!

Peace of mind is worth ten times the price of a Fire Insurance Premium.

See us about your Fire Policy at once.

DAVIS-THOMPSON CO., LIMITED
INSURANCE & GENERAL AGENCY.
433 GEORGE STREET PHONE 40

FLAPPER ISN'T FICTION IDEAL

Woman of 28 Is Choice of Writers As Ideal Heroine.

CHICAGO, June 17.—The ideal age for the heroine of the moving picture romance or the love story of today is 28 years, an age that only a few years ago was regarded as fixing a woman definitely in the ranks of confirmed spinisterhood. This is the conclusion made from a careful study of the 27,000 love stories which amateurs from all walks of life wrote for the scenario contest recently conducted by The Chicago Daily News.

"Striking unity among the nationally scattered contestants upon the subject of the heroine's age is among the first things to be noted by the judges", said James Shyrock, director of the contest, announcing the facts as brought out by the competition." It is too general to be accidental and represents undoubtedly a country-wide change in ideals.

"Few of the heroines are in their 'teens, only a handful are in their very early twenties, the great majority are around 27 and 28, the authors seeming to regard this age as woman's best and woman as more beautiful, intelligent, poised and attractive there than previously. The judges declared that the age of the ideal heroine had been advancing steadily since the '70s when a girl of 16 or 17 was regarded as romantically perfect.

"The judges explain this by citing woman's entrance into industry, politics, education, and by pointing out that woman today refuses to grow old and takes better and more intelligent care of her beauty than she did in early periods. In the stories written by women, 60 per cent of the total heroines were on the average four to five years older than in the stories written by men."

NEW STRENGTHFOR WEAK STOMACHS

Indigestion Disappears When the Blood Supply is Euriched.

The urgent need of all who suffer from indigestion, and who find the stomache unable to perform its usual function, is a tonic to enrich the blood. Pain and distress after eating is the way the stomach shows that it is too weak to perform the work of digesting the food taken. In this condition some people foolishly resort to purgatives, but these only further aggravate trouble.

New strength is given weak stomachs by Dr. Williams' Pink Pills because these pills enrich and purify the blood supply. This is the natural process of giving strength and tone to the stomach, and it accounts for the speedy relief in stomach disorders that follows the use of Dr. Williams' Pink Pills. The appetite revives, food can be taken without discomfort and the burden and pains of indigestion are dispelled. Mr. William Johnson, a prominent business man of Lequille, N.S., bears testimony to the value of these pills in cases of this kind. He says: "I was attacked with indigestion accompanied by severe cramps in the stomach. I was prescribed for by the family doctor, but got very little benefit. Then I tried some of the advertised remedies but with no better results. Indeed my condition was growing worse. Then I read of the case of a man who praised Dr. Williams' Pink Pills whose condition was similar to my own, and I decided to try this medicine. The result, I think, was amazing as the use of six boxes restored me to my former good health. I can therefore warmly commend the use of this medicine for stomach troubles."

You can get these Pills from any medicine dealer or by mail at 50 cents a box or six boxes for $2.50, from The Dr. Williams' Medicine Co., Brockville, Ont.

THE MARKETS

NEW YORK, June 17. (Canadian Press.) — The signing of an agreement for the payment of the Mexican debt exercised a strong bullish influence over the stock market at the outset of to-day's market.

Mex. Petroleum which soared sensationally in yesterday's later dealings opened with a further gain of 1 1-4 points but this was increased to 4 points within the first ten minutes. Pan American Petroleum rose 2 points and Pacific Oil 1 1-4 and elsewhere the trend was unmistakably upward especially among rails, motors and steels.

Confusing advances and declines attended to-day's brief session of the stock exchange. Prices were generally higher at the outset. Mexicans showing pronounced strength on the adjustment of external debt. Profit taking resulted in general reactions during the first hour. Oils, motors and several of the coalers and equipments were under pressure. Later the list rallied under lead of Mex. Petroleum which increased its early advance of 4 points.

STERLING EXCHANGE.

NEW YORK, June 17. (Canadian Press.) — Sterling exchange weak; demand rates, Great Britain 443 1-2. Canadian Dollar 7-8 of one per cent. discount.

CHICAGO GRAIN MARKET.

CHICAGO, June 17. (Canadian Press.) — Initial quotations were 1-8c higher to 1-8c lower; July 62. Oats started unchanged to 1-4c higher with July 34 1-4c and then advanced fractionally.

MONTREAL STOCK MARKET

MONTREAL, June 17. (Canadian Press.) — Trading on the local stock exchange this morning was uninteresting and only a few leaders were traded in. There were no price variations of importance and general tone was unchanged.

TORONTO STOCK MARKET

TORONTO, June 17. (Canadian Press.) — Price changes of only fractions and mostly small fractions at that made up the business of a quiet Saturday forenoon on the Toronto stock exchange.

Brazilian opened at 48 but lost almost a point during the session. Canada Cement was fairly active and firm around 68 3-4. Toronto Rails reached 72 1-2 while Winnipeg Rails were a shade better at 39 1-2. Trade was slow in the bond section with changes unimportant.

CORNS

Lift Off with Fingers

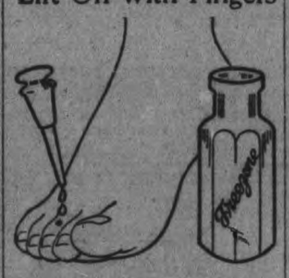

Doesn't hurt a bit. Drop a little "Freezone" on an aching corn, instantly that corn stops hurting, then shortly you lift it right off with fingers. Truly!

Your druggist sells a tiny bottle of "Freezone" for a few cents, sufficient to remove every hard corn, soft corn, or corn between the toes, and the calluses, without soreness or irritation.

ARREST COBOURG MAN AND WOMAN

School Principal of Cobourg and Wife Run Foul of Law.

ROCHESTER, N.Y., June 17 (Canadian Press). — Henry Doxstaler, aged 35, school principal, of Cobourg, Ont., and his wife, Mary Borland Doxstaler — arrested here yesterday, after it was learned that the woman deserted another husband and six children, the youngest one year—waived extradition to-day, and were sent to Cobourg.

Mrs. Doxstaler will be arraigned on a bigamy charge, it was stated.

When the couple met in the police headquarters, preparatory to the return journey, they fell into each other's arms, and, according to the police, expressed "undying love for each other."

The woman appeared far the brighter of the two, making attempts at banter with Doxstaler, who was visibly depressed.

GUS SCHRADER IN PROTESTANT HOME

Has Recovered From His Illness and Starvation While Alone and Unattended.

Gus Schrader has found a comfortable haven at the Protestant Home. After the fitful fever of "the armonia" which laid him up alone in the squalid quarters he occupied in a Charlotte Street loft, and the long fast as a result of his solitariness, he has made a complete recovery, and is again taking an active though simple interest in life.

He was recently discharged from the Nicholls Hospital, and appeared on the street in a new suit of clothes and Christy hat, and was back again around his old haunts on Charlotte Street. But not in his former lodgings. Friends advised him to forsake them, and that same day he was received at the Protestant Home, where he has already made himself useful.

A certain business man who had a kindly interest in old Gus, took him out to a restaurant the day he returned from the hospital, to celebrate his new lease of life.

NO TUBERCULOSIS IN THESE JERSEYS

Fourth Herd of I. J. Hetherington's Cattle Under Covernment Test.

T. J. Hetherington, who lives above Nassau, on the Smith side of the river, has recently had sixteen head of pure-bred Jersey cattle tested for tuberculosis, and has received a certificate declaring them all free of disease.

They were registered thoroughbreds, and were submitted to the most complete and rigid examination known as the eye and tail test. None of the cattle reacted to the tuberculin.

This herd has been sold to a farmer in Richmond, Quebec, and are delivered to the purchaser with the Government's guarantee that they are free of disease. This is the fourth lot Mr. Hetherington has sold—the total being 45. All of them have been tested, and not one has been found with a tubercular trace or reaction.

How Fat Actress Was Made Slim

Many stage people now depend entirely upon Marmola Prescription Tablets for reducing and controlling fat. One clever actress tells that she reduced steadily and easily by using this new form of the famous Marmola Prescription, and now by taking Marmola Tablets several times a year, keeps her weight just right. All good druggists sell Marmola Prescription Tablets at one dollar for a case, or if you prefer you can secure them direct from the Marmola Co., 4612 Woodward Ave., Detroit, Mich. If you have not tried them do so. They are harmless and effective.

DIED WHILE BRINGING MOTHER'S BODY HOME

Mrs. (Dr.) McCallum of Vancouver Buried With Mother at Millbrook Today.

While accompanying the body of her mother, Mrs. Fee, aged 82 years, from Vancouver to Millbrook, for burial, Mrs. (Dr.) McCallum, 52 years old, also of Vancouver, died suddenly in the train while entering the passage over the Rocky Mountains. Both bodies were taken from the train at Bozunam, Wash., and that of Mrs. McCallum's was embalmed by an undertaker and both the dead resumed the long trip across the continent.

At one o'clock this afternoon the double funeral was held at Millbrook from St. John's church on the arrival of the train. The pall bearers for Mrs. McCallum were Messrs. L. Fallis, H. Ball, Wm. Walsh, Reg. Armstrong, F. Fallis and S. Ball; and for Mrs. Fee they were: Messrs. O. Ball, Jos. Staples, Wm. Larmer, Wes. Larmer, John Law and Joseph Walsh of Peterborough. Mrs. Fee was a Miss Walsh before her marriage and was a sister of the late Wesley Walsh. They had moved from Millbrook to the coast about 12 or 15 years ago.

WAS TROUBLED WITH HER STOMACH FOR FIVE YEARS

Mrs. Samuel Ward, Millerdale, Sask., writes:—"I feel that I must write to you before another day passes I am so happy and so grateful for your splendid medicine, Burdock Blood Bitters, for after an illness of five years I am better.

I had stomach trouble so bad, I could not bear the smell or taste of food of any kind, and got so thin and weak I could not work. I was in pain, but felt so ill, at times, I thought I would die, in fact, all my friends were sure I could not live many weeks.

This time last year I saw where a man was relieved of stomach trouble by Burdock Blood Bitters, so my husband got me two bottles, but I had no faith in it after all the different medicines I had taken, however he insisted, and after the first two days I must say I began to feel better, and after the first bottle I felt so much better I went out every day, but I soon got so I could walk and eat and have got quite stout.

I am nearly seventy years of age and I feel better than I have for years, and can now do all my housework.

You may make use of this letter if you wish, as it may be the means of making others as well and as happy as I am."

B.B.B. is manufactured only by The T. Milburn Co., Limited, Toronto, Ont.

"Our First Year"

(Continued from yesterday)

MY UNDERSTANDING OF JACK PREVENTS OUR PARTING

LXVI.

"But Jack, you know I can act."

Now that I had mentioned my bright idea about earning my own living, I bubbled over with assurance.

"Don't you remember the offer I had after 'Skoal?'"

"You— you want to go on the stage—my wife—on the stage—for a salary," Jack stammered. His expression was blank—as vague as his voice. His face betrayed neither disapproval nor appreciation, just bewilderment.

"I could—that's all I'm saying," I continued. "They cut 'Skoal' to one act for vaudeville. And offered me $100 a week. Of course, I'd hate it, Jack, the separation. But since I'm responsible for our predica—"

Jack interrupted me with a tragic sentence:

"You're not responsible. It's II I'm no good!" he groaned. "You must think me selfish to marry you—and not take care of you, as you want to be, ought to be You must think me a failure."

His speech was like blow upon blow. Jack didn't mean to hurt me. He was explaining himself, not accusing me. I was thankful that I knew how to construe him, otherwise we might have parted right there. I went to him, drew his head upon my breast, kissed him, but I couldn't stop his words:

"You've tested me, Peggins. You've shown me what a husband ought to do for a wife. And I haven't been able to keep the pace."

"At any other time, you would have," I insisted. "It's the times—the business slump—"

"No, Peggins! It's I."

"Or I!" I murmured. "But Jack, honestly, I've only been doing what all the girls do. Why, darling! We haven't half as much as most of our friends—"

A small accident ended our discussion.

Jack's distressing reaction to my suggestion that I go on the stage had made me awfully nervous. While we argued, I twisted my pearl necklace. The string snapped suddenly and the drops of congealed moonlight dribbled through my fingers and rolled to the walls.

We went down on our knees to find them and met at a corner of the rug. Jack wiped my eyes, kissed me, comforted me. We sat like two children on the floor.

We had not been such understanding friends for days. Finally Jack raised me to the davenport and we counted the beads.

"Take them to Barnick's," Jack suggested. "And have them strung properly this time. Two are missing, as I count them. That makes a half dozen you've lost, altogether."

"The string is getting too short," I said. "But they're cheap things—you remember I paid only $25 for them? I'll have Barnick match them. If we can afford it!"

Jack pulled a few bills out of his pocket and less than one dollar in silver.

"There's our pile—until next payday," he laughed. "But I guess we can manage a few frosted beads without breaking us."

(To be Continued)

The Question of Monuments

The purchase of a Monument is a matter worthy of careful consideration. As to price, design, quality, and workmanship, a visit to our Factory at 214 Hunter Street (West of George) will convince you that we are in a position to fill your order satisfactorily. We have the Largest Plant in Central Ontario for the Manufacturing of Monuments. We own our Factory and Machinery, and can turn out work at Prices that defy competition.

Before Buying, Call and See for Yourself

Coughlin's Monumental Works
214 Hunter St., West *Peterborough*

ROYAL

M. PAPPAS, OWNER AND MANAGER

SPECIAL FOR MONDAY, TUESDAY and WEDNESDAY

VITAGRAPH FEATURE

IT ISN'T BEING DONE THIS SEASON

Starring CORRINE GRIFFITH

A SECOND BIG FEATURE

'PILGRIMS OF THE NIGHT'

Adapted from the Novel "Passers By"

A FINE COMEDY

"BRIGHT EYES"

This is a Great Programme for Next Week

Clean to handle. Sold by all Druggists, Grocers and General Stores

CHINA PAINTING
Mrs. Langley McCarthy Teaches Biscoff's New and Beautiful Work in CHINA PAINTING

Edwin Elcome
TAXIDERMIST
692 HARVEY STREET
PETERBOROUGH, ONT.
Heads, Birds, Fish, Etc.,
Mounted Artistically and Permanently.
MASKINONGE, BASS, AND TROUT OUR SPECIALTY.

The ASPHODEL PATRIOTIC ASSOCIATION will hold their

ANNUAL STRAWBERRY FESTIVAL

At WESTWOOD TOWN HALL, on FRIDAY EVENING, 23rd June.

—Supper served from 6 to 8 o'clock.

—Band Music for the occasion is expected.

—The Proceeds go towards Beautifying the Asphodel Memorial Plot.

—Accept a hearty invitation to spend a Social Evening with friends at Westwood.

WM. KNOX, Pres.

Building Material
at
Reasonable Prices

We keep in stock the following Builders' Supplies:

Cement	Lime
Hard Hall Plaster	Plasterers' Hair
White Rock Finish	Mortar Colour
Plaster Paris	Gypsum Wall Board
Fire Brick	Hard and Soft Coal
Fire Clay	Wood

THOS. A. REHILL
210 Wolfe Street (near C.P.R. Stn.)
'Phones—Office 245, Residence 665W

WOOD
PRICED CLOSE

Hardwood, 4-ft., per cord	$12.00
Mixed Wood, 4-ft., per cord	$8.00
Mixed and Hardwood Slabs, 4-ft., per cord	$8.00
Hemlock Slabs, 4-ft., per cord,	$8.00
Cutting, per cord	$1.50
Splitting	$1.00 extra

Peterborough Fuel & Transfer Co
134 AYLMER STREET
Phones 270 and 364

For best results use

EGG-O
Baking Powder

A trial will convince

ORDER FROM YOUR NEIGHBORHOOD GROCER.

41.

Women's Page

BY JEANETTE

This Department will be presented twice a week for the benefit of those interested in this phase of local activity. It will be conducted by Miss Kathleen McCarthy.

Articles of a social or general nature are always welcome, providing they are brief. Address all communications, such as personals and other social items, to the Society Editor of the Examiner, or Telephone 1600.

National Council of Women Meet

The National Council of Women will hold its twenty-ninth annual meeting in Port Arthur and Fort William, commencing June 19 and concluding June 28. Sessions will be held from the 19th to 22nd in St. Paul's Presbyterian Church, Port Arthur, and from the 23rd to 28th in St. Andrew's Presbyterian Church, Fort William.

It is expected about one hundred delegates will attend from Toronto, Hamilton, Halifax, St. Catharines, Niagara Falls, Georgetown, New Glasgow, Pembroke, Woodstock, Waterloo, Welland, Bracebridge, Renfrew and Moncton, of the Eastern Provinces, and Calgary, Brandon, Edmonton, Regina, MacLeod and Dauphin of the Western Provinces. Homes in both cities will offer hospitality to the delegates, among whom will be the President of the National Council, Mrs. W. F. Sanford, of Hamilton, members of the executive of the National Council and Miss Carmichael, of New Glasgow, Nova Scotia, Provincial Vice-President, and Dr. Stowe Gullen, of Toronto, Provincial Vice-President for Ontario, who are nominees for national presidency.

Affiliated societies which will be represented are Children's Aid, Women's Institute, I.O.D.E., Teachers' Association, Nursing Divisions, C.W.P.A., Women's Citizen's League, Women's Canadian Club, Women's Labor League, Graduate Nurses' Association, Y. W. C. A., King's Daughters, Home and School Clubs, S.P.C.A., and all local church and hospital aids. Mrs. Jackson, President of the Municipal Chapter, Toronto, will represent the I.O.D.E.

The agenda includes discussions on citizenship, led by Dr. Stowe Gullen, Toronto, taxation, Mrs. E. M. Murray, Halifax; equal moral standard, Magistrate Margaret Patterson, M.D., Toronto; housing, Mrs. Wesley Bundy, Toronto; laws, Mrs. O. C. Edwards, MacLeod; household economics, Mrs. J. Campbell MacIver, Toronto; conservation of natural resources was allotted to Hon. Mrs. Ralph Smith, M.L.A., Vancouver, but to date no definite word has been received from Mrs. Smith regarding her intention of attending. It was expected also that Mrs. Nellie McClung would be among the visitors, but her regrets have been received.

It is expected that discussion arising out of addresses on housing and equal moral standard will be lively and resolutions will be presented for endorsation. The latter portion of a resolution regarding housing reads: "Whereas, in spite of the downward trend of building materials, rents show little or no tendency to reduction, be it resolved that the National Council of Women urge the necessity for legislation to determine a fair and just rental." That all Councils make a more intensive and thorough study of immigration and its problems will be urged and a motion presented to that effect.

At noon day luncheons the speakers will include Mrs. A. P. Twidale, Alderman of the city of Niagara Falls, who will entertain the delegates with a resume of women's affairs in municipal life. Miss Frances Loring, sculptor, of Toronto, will address the delegates on Canadian war memorials and their designers. Miss Lucy Doyle, President of the Canadian Women's Press Association, will speak on recent Canadian fiction. Magistrate Patterson, Toronto, on the problems of young grls. Immigration at a port of entry will be the subject of what will probably be one of the most interesting addresses to members of the Councils, to be given by Mrs. Dennis, M.A., Halifay. Mrs. Hannington, Ottawa, chief lady superintendent of Victorian Order of Nurses, will speak on conditions of home-makers in isolated places. The convention expected that, in addition to hearing Magistrate Patterson discuss the problems of the young generation, it would have representing Western Canada Magistrate Jamieson, of Calgary, but she has forwarded word that it is impossible for her to attend.

Illustrated lectures will form a portion of programs arranged for the evening sessions. Explaining the illustrations as they are thrown on the screen, the Hon. Mr. Mills, Minister of Mines, Ontario, will talk on the semi-precious stones of Canada; Miss Horton, specialist in correct posture, New York State, will explain common-sense health building through correction of standing posture, and J. A. Wilson, Ottawa, Secretary of the Air Board, will lecture on aviation in Canada. Others addressing the evening meetings will be Mrs. F. H. Torrington, Toronto, past President of the N.C.W.; Mrs. Horace Parsons, Toronto, member of the Minimum Wage Commission, Ontario, and Mrs. Adam Shortt, Ottawa, Vice-Chairman of the Ontario Mothers' Allowance Commission.

Prior to the opening session, Wednesday, June 21, meetings of the executive committees are scheduled to take place Monday, while Tuesday will be occupied with sessions of the standing committees. At Wednesday's meeting the delegates will receive addresses of welcome by His Worship, Mayor Matthews, Port Arthur, and Mrs. A. E. Cole, Port Arthur, President of West Algoma L. C.

Social hours will intersperse the business assemblies and will include a reception at the home of Mayor and Mrs. Matthews on the evening of the arrival of the delegates, a motor drive to Kakabeka Falls, 22 miles from Port Arthur, and a boat trip to Silver Islet. Luncheons are being arranged by the Kiwanians and the Board of Trade, Fort William. Souvenir booklets have been compiled containing much of historical lore having to do with the Twin Cities, together with a program of the proceedings, which will be presented to each delegate. For the past three months the principal business of the West Algoma Council has been the preparation for the convention, and through the courtesies of affiliated societies and others interested the program has been arranged to cover the entire visit of the delegates.

HEALTHY CHILDREN ALWAYS SLEEP WELL

The healthy child sleeps well and during its waking hours is never cross but always happy and laughing. It is only the sickly child that is cross and peevish Mothers, if your children do not sleep well; if they are cross and cry a great deal give them Baby's Own Tablets and they will soon be well and happy again. The Tablets are a mild but thorough laxative which regulate the bowels, sweeten the stomach, banish constipation, colic and indigestion and promote healthful sleep. They are absolutely guaranteed free from opiates and may be given to the new-born babe with perfect safety. They are sold by medicine dealers, or by mail at 25 cents a box from The Dr. Williams Medicine Co., Brockville, Ont.

AN INDUSTRIAL REVOLUTION

What Leicester, England, is starting is the knitting of cloth—the provision of clothing that is at once beautifully finished, is light, strong, and only half the cost of ordinary material.

In other words, a revolution is about to dawn in the making of men's wear as well as ladies' wear—and Leicester is to be the home of the manufacture of this new material.

That is something to be proud of. If this means as much for Leicester as the weaving of cloth has meant for Bradford, England, the city is in for an era of even more rapid expansion than it has had in the past. Whether or not it will do so depends upon how the making and marketing of the new cloth is handled. Leicester has a big opportunity. It must not leave other places to reap the harvest of its invention.—Exchange.

Baby's Own Soap

THE RAG MAN

The rag man's heavy horse yawned at the curb, lowering his head in the hot sun. The cart behind him was empty, but soon he would be jogging along with a full load, for his master bargained within, in consultation with the lady of the house, over sundry parcels of old rags, discarded utensils and cast-off clothing. Recruited from attic and cellar, they formed a heap regarded with calm intolerance by the Hebrew peddler, his face fringed with brownish whiskers, and his tight little Christie set firmly above his brows; with intense disfavor by his gloomy-faced assistant, a thin youth whose tragic mouth never relaxed in a smile, and with impatience by the lady of the house, desirous of ridding herself and her domicile with all speed of this useless rubbish. The dealer disdainfully disclaimed any regard for old umbrellas or for the wreck of a kettle that had once been a brave kitchen adjunct. His interest centred mainly about the old clothes and the piles of papers and magazines that were being dumped unceremoniously into dusty bags by the solemn-faced youth. Careful weighing ensued, with the funny little hand-scale of the ragman, and much discussion over the exact amount to be arrived at, after calculation of so many pounds at so much per pound, with certain deductions for newspapers. Finally, "Vell, ve will not qvarrel," he said, spreading his hands abroad, "I vill gif you a dollar, but now I lose twenty or thirty cents, maybe, on it. But I do not care." And the mound of dusty sacks moved off up the street, with the cheerful dealer, the sombre-faced lad, and the lagging horse under the hot sun, gathering the cast-off rubbish of the houses whose calm verandahs harbored fresh-looking matrons, sewing in shaded cool retreats.

MINOR THEFTS IN WEST-END OF CITY.

A group of minor desperadoes is abroad in the West End, whose depredations within the last few days have included such horrible deeds as the abstraction of a man's plug of smoking tobacco from his front porch in the light of broad day, the complete emptying of a pint bottle of milk by a presumably thirsty passer-by from an innocent milk bottle occupying a position of prominence on the verandah in the early hours of the morning, and the more serious damage caused yesterday when a hose was turned on in such a position as to almost totally destroy the efforts of recent artists in painting a West End verandah.

The abstraction of the tobacco was probably the most bare-faced incident of all. The plug had been left calmly waiting for its owner's return, on the front porch, and was evidently spied from the sidewalk by one whose pocket probably was not equal to the strain of purchasing tobacco at the recent advanced prices and yet who longed for a puff of the soothing weed. Of course, it seems strange that such a small object should be noticed from the pavement, and the assumption might be arrived at that the odor of the brown cube attracted the attention of the desperate smoker. In that case, of course, the theft would not have a serious monetary aspect. At any rate, when the owner was advised of the departure of his property in the hands of an unknown male, he pursued him for a block or so, the accelerated pace of the guilty one only causing him to cease following after.

As for the milk bottle, which was originally destined to provide a small quantity of near cream and a portion of milk for the family breakfast, only the bottle itself, the cardboard top and a slight residue in the bottom of the container remained after the contents were absorbed by some wayfarer, whose identity will forever remain a mystery. Hereafter, bottles of milk for this household will be left on the back steps, and, if this should afford encouragement to further depredations, it might be noted that a particularly ferocious Airedale dwells in that vicinity.

Then there was the prominent citizen who trustingly left his home and lately-remodelled and re-decorated verandah, and, with his family, repaired to another portion of the city to patronize a garden party, returning to find that someone, presumably a group of boys, had turned on the hose in his premises and destroyed the nice fresh painting of the woodwork.

STRENGTH OF NATION.

"The strength of a nation depends on the health and strength of its individual members. It matters not how wealthy a nation may become, how large its cities, how vast its armes and navies, if the health of its people is on the decline, it will rapidly perish and decay."—Benj. Disraeli, former Prime Minister of England.

Woman Urges Yachting

MISS FRANCES KN OWLES-FOSTER.

Yachting is the ideal sport for women, says Miss Frances Knowles-Foster, latest Englishwoman to follow the example of Margot Asquith and Lady Astor in visiting America and studying her American cousins as they are at home.

"I'm surprised more American women don't take it up," she says, still referring to yachting. "Since the war many small boats—submarine chasers and even smaller craft—are for sale cheap. These can be made to afford excellent pastime.

Miss Knowles-Foster has sailed around the British Isles herself and is the only Englishwoman who has ever brought a boat through the port of London by night without a pilot.

She is a Fellow of the Royal Geographical Society and one of the four women members of the Royal Thames Yacht Club. She has written books on travelling and historical subjects and expects soon to do one on motor yachting.

V'omen's Smoke Shop

By MARIAN HALE.

A smoke shop for women is New York's latest evidence of sophistication.

Thick grey velvet rugs, Chinese prints, lacquered furniture and stuffed davenports furnish the background, for an assortment of smokers' supplies bound to please the most uncertain and coy of the sex.

When a woman was obliged to buy her weeds at the corner tobacco shop and, if she had inhibitions, murmur something about father or brother needing some, smoking had no standards, art or precedents.

But since the opening of this new shop it is acquiring all these.

For instance, it is not now good form to smoke cigarettes in evening attire unless you use a holder—and an evening holder at that.

If you are conservative and have just one evening holder, the smartest thing you can get is the long, slender holder of black, with a tiny ring of rhinestones an inch from the end.

Second to the black in favor is a smaller holder of genuine amber with a band of jewels, ebony or tortoise shell.

But the smart thing is to have your holder exactly match your gown. You take a sample of all your evening frocks and have a holder of mother of pearl tinted to match each one.

* * *

The length of the holder is very important and is determined by your general longitude and latitude.

For daytime, you have a greater selection. For one thing, you can take your cigarette firmly between your incisors, without a holder if you like—it's done. But don't mind if your teeth and fingers take on a nice rich ochre tint.

Or you may smoke a small briarwood pipe that is very snappy. You buy your tobacco in ornate little two-ounce packages.

The painted wooden or glass holder, in all colors and in all figured effects, sometimes wildly futuristic, is nifty for sports wear, but the business woman who puffs away at her desk will find something dark and serviceable in better taste.

In cigarettes you may stick to the advertised and conservatively priced brands, or you may have your own particular blend, made up specially for you, monogrammed, tinted and gold banded.

If you are in mourning, you will find a black cigarette in keeping with your costume. If you want to look interesting, you will probably fancy the long Russian cigarettes. At your luncheon parties you will pass a large box of vari-colored cigarettes that the color cravings of all your guests may be satisfied.

* * *

Mrs. E. A. Cassidy and Miss Harriett Douglas, who operate the 'Lady Nic" shop, copied their shop from the English idea.

"Before starting I visited the smart smoke shops for women in London. I learned all I could about tobaccos and blends and wrappings. Now I rarely smoke because I have to keep my taste keen so that I may judge accurately the new blends—I'm in the position of a tea taster, you see."

"Who but a New Yorker would have thought of such a place?" I said, and she replied:

"I am from Kansas City, Mo., and my partner is from Philadelphia. We do as much business with women from the west and middle west as we do with New Yorkers. Women in New York smoke more openly, but they don't smoke any more than your women from Omaha or Portland. Everybody's doing it now."

A New Breakfast Delight!

Serve Hot or Icy-Cold

TO make ROMAN MEAL CHOCOL-O, stir 1 rounded tablespoon cocoa or chocolate into 4 cups boiling, salted water. Stir in 1 rounded cup Roman Meal. Cook 10 minutes in single boiler. Stir well and serve hot, or set in a cool place over night and serve cold with milk or cream and sugar, honey, preserved or fresh fruits, as a delicious breakfast, lunch or supper. Roman Meal keeps you fit.

AT GROCERS

ROMAN MEAL

45

Evening Gowns

The newest fashion is to have your evening gown and evening wrap made to match of the same material. This is evidently just an extension of the three-piece suit idea.

For evening, of course, the capes are not attached. They are lined with some brilliant contrasting color which is also used, in the model shown, to line the panels of the skirts.

Other notes on evening wear are that waistlines have become hipless and skirts are rapidly approaching the floor. The newest Paris imports show evening gowns with long skirts whose bottoms are transparent lace. It's an excellent compromise—really long, apparently short.

LINER OVERTURNED.

Eleven Missing as Result of the Accident

HAMBURG, June 17.—(Canadian Press.) — Eleven members of the Brazilian liner Avare were missing last night following the turning over of the vessel while it was being hauled out of drydock at the Vulcan yards yesterday. Eighteen of the survivors were unconscious when taken out.

The Price of Tea,

due to under-production and largely increased consumption has risen to the highest level in years. To maintain "SALADA" Quality in our popular Brown Label Blend we have been forced to advance the price to 65c per pound. However, prices of—

BLUE, RED AND GOLD LABELS ARE UNCHANGED

356

"SALADA"

SCOTTISH TRIP OFF.

De Valera's Cancellation of Visit Believed to Portend Developments.

LONDON, June 17.— (Canadian Press.)—The cancellation by Devalera of his visit to Scotland, says a despatch from Dublin, is ascribed to the calling of an immediate council of Republicans to decide on their course of action. The despatch adds that Republican anger over the constitution is rapidly rising.

GIRLS! LEMONS WHITEN SKIN AND BLEACH FRECKLES

Squeeze the juice of two lemons into a bottle containing three ounces of Orchard White, which any drug store will supply for a few cents, shake well, and you have a quarter pint of harmless and delightful lemon bleach. Massage this sweetly fragrant lotion into the face, neck, arms and hands each day, then shortly note the beauty and whitness of your skin.

Famous stage beauties use this lemon lotion to bleach and bring that soft, clear, rosy-white complexion also as a freckle, sunburn, and tan bleach because it doesn't irritate.

VIOLETS.

A very lovely and distinctive frock is of pongee colored silk, trimmed witm violets outlining the surplice cut of the bodice, and orchid silk facing the loose panels at either side.

A CAMP SHOWER AT THE Y.W.C.A.

The local Y.W.C.A. is holding a camp shower on Tuesday next, the 20th instant, when all intending patrons of the camp this summer, and all friends of the "Y" who wish to contribute to a good work are invited to come along and attend during the afternoon and evening for a jolly social time. There will be a garden party on the "Y" lawn in the evening, with ice cream and cake on sale, a special musical programme, and some of the gymnasium closing dances. There will also be an exhibition of fancy swimming at the pool. Miss Helen Carthy, of Toronto, supervisor of the camp for this season, will be present. Miss Carthy has had several years' experience as a "Y" secretary, and will doubtless prove a pleasant addition to the staff of the local association.

Anything in the way of contributions to the shower that might be used in ordinary camp routine will be gladly received, such as bottled pickles and jam, fruits, camp dishes, bedding—in fact, anything at all that will make the camp, which opens on June 30th, more pleasant for its girl inhabitants, during the hot weather.

IF YOU ARE WELL BRED.

You acquire as broad an education as possible that you may be more interesting and stimulating to others.

If your early education was limited you overcome this by reading and study and by acquiring a good vocabulary so that you are able to express what you do know.

If you do not know French you acquire enough so that a menu in French is intelligible to you. Otherwise you may sometimes find yourself embarrassed.

—and don't forget the beans!

A can of Victory Pork and Beans will crowd into small packing space more sustenance than almost any other food you can carry.

It's *Victory* Pork and Beans you must have if you want the most nourishment and delicious flavor, because of the Victory method of cooking them.

Satisfying! Every bean is full of paddle-driving, hard-tramping *nutriment* to make you strong for the trip and enjoy yourself. Sweet, juicy, tender pork aplenty to round out a balanced food. Flavor that took experts years to attain!—Chili or Tomato sauce.

Made in Canada, Dominion Government inspected.

NATIONAL CANNED MEATS LIMITED, TORONTO, CANADA

Keep a shelf of

Victory

Pork and Beans
Lunch Tongue
Compressed Corned Beef
Corned Beef Luncheon
Beefsteak and Onions
Roast Beef
Cambridge Sausage

Just warm up-They're ready to serve

Marked Points of Superiority:

Point 3 Full-fashioned Calf

(Knit without Seams)

THE shape of the calf is *knitted* in—not stretched or pressed—by highly patented machines that build up the shape round by round, inch by inch, resulting in perfect and permanent fit. Mercury Hosiery always retain their shape.

Mercury Fashioned Stockings *cannot* wrinkle, bind or break open.

Silk, (plain or drop stitch), cashmere, lisle, mercerized and cotton—or two-tone effects of heather and Lovat shades.

—Other Mercury superiorities: absolutely no seams, generous length, widened top, snugly-fitting fashioned ankle, shaped foot without seams.

Mercury Hosiery

Mercury Mills Limited—Hamilton—Canada

MAKERS OF HOSIERY AND UNDERWEAR FOR MEN, WOMEN AND CHILDREN

132

St. Louis Leads American League - Williams Gets 16th Homer

NEWARK TURNS THE TABLES ON TORONTO MAPLE LEAFS

St. Louis Goes Into First Place in the American League. Five Homers in Baltimore.

INTERNATIONAL.

Newark 5—Toronto 2.

NEWARK, N.J., June 17 (Canadian Press). — The Bears broke their losing streak by defeating the Toronto Maple Leafs here yesterday, by the score of 5 to 2. Barnhardt's pitching featured. He held the Canucks to four hits. Score:

Toronto	000000200	2	4 1
Newark	02003000x	5	10 2

Connolley and Devine; Barnhardt and Walker.

Buffalo 6—Jersey City 2.

JERSEY CITY, June 17 (Canadian Press). — Buffalo made it two games out of three with another victory over the Skeeters yesterday, 6 to 2. Werre was effective for the visitors, holding the Skeeters in check with five hits, while Matevier was batted freely for eleven safeties, one a home run by Frank Kane. Score:

Buffalo	004001010	6	11 0
Jersey City	101000000	2	5 1

Werre and Bengough; Matevier and Egan.

Baltimore 15—Syracuse 7.

BALTIMORE, June 17 (Canadian Press). — Five home runs, as many doubles, and a triple marked a weird game yesterday in which Baltimore defeated Syracuse, 15 to 7. The visitors used three pitchers in a vain attempt to check the heavy hitting of the locals. Score:

Syracuse	010401100	7	13 3
Baltimore	72014103x	15	15 1

Kircher, Montgomery, Stewart and Ryan; Parnham and Styles. Barry.

Rochester 9—Reading 6.

READING, June 17 (Canadian Press). — Rochester staged a ninth-inning rally in the game against Reading here yesterday, and won by the score of 9 to 6. Chief Bender held the Colts well in check until the last inning, when two errors by Kopf on the first two men at bat and a scratch hit by Archdeacon filled the bases, which were cleaned by Brady's triple. Three errors and five hits gave Rochester seven runs in that inning. Score:

Rochester	010001007	9	14 3
Reading	013110000	6	13 4

Wisner, Keenan and Lake, Sanberg; Bender and Clarke, Tragresser.

AMERICAN.

St. Louis 5—Washington 2.

ST. LOUIS, June 17 (Canadian Press). — Accomplishing a long-sought objective, the Browns moved into the lead in the American League yesterday by overwhelming Washington, 15 to 2, while the New York Yankees were losing to Detroit. As a result of yesterday's games, the Browns are one-half game ahead of New York. Kenneth Williams knocked out his sixteenth home run, and McManus also crashed out a circuit drive. It was the Browns' fifth consecutive victory. Score:

Washington	000001001	2	9 1
St. Louis	10405014x	15	18 1

Zachary, Turk, Youngblood, Phillips and Gharrity; Vangilder and Severeid.

Boston 8—Cleveland 6.

CLEVELAND, O., June 17 (Canadian Press). — A ninth-inning rally gave Boston its second victory over Cleveland, the score being 8 to 6. Burns led off with an infield single, Pratt doubled, Dugan's sacrifice fly, scored Burns; Smith was purposely passed and Collins tripled, clearing the bases. Manager Speaker, of Cleveland, returned to the game after being out for two weeks because of illness. Score:

Boston	010202003	8	13 1
Cleveland	200300100	6	12 1

Ferguson, Russell, Pennock and Ruel; Uhle, Bagby and O'Neill.

Detroit 9—New York 4.

DETROIT, June 17 (Canadian Press). — Detroit had the best of a slugging match with New York yesterday, defeating the Yankees, 9 to 4, for the third successive time. Both Hoyt and O'Doul were ineffticev, while Dauss, who suceeded Ehmke, when the latter was driven from the box in the second, held New York safe the rest of the day.

The defeat cost the Yankees the American League lead. Score:

New York	110000020	4	13 1
Detroit	03300102x	9	19 0

Hoyt, O'Doul and Hoffman, Devormer; Ehmke, Dauss and Bassler.

Chicago 9—Philadelphia 8.

CHICAGO, June 17 (Canadian Press). — Ernie Johnson's single to right field in the ninth inning sent two runs home, and gave Chicago a 9 to 8 victory over Philadelphia. The game was hard fought and seesawed back and forth, the locals finally coming out on top. Score:

Philadelphia	050101100	8	13 1
Chicago	204001002	9	11 2

Moore, Harris, Naylor and Bruggy, Perkins; Schupp, Hodge and Schalk.

NATIONAL.

Philadelphia 7; Cincinnati 2.

PHILADELPHIA, June 17. Canadian Press. — Relieving Meadows in the third inning with none out and Burns on second, Jimmy Ring blanked Cincinnati yesterday for the remaining seven innings without a hit, and Philadelphia easily defeated the visitors, 7 to 2. Only twenty two men faced Ring. Home runs were made by Williams and Walker. Score:

Cincinnati	020000000	2	4 1
Philodelphia	20200030x	7	12 0

Luque, Markle and Hargrave; Meadows, Ring and Peters.

Chicago 7; Boston 6.

BOSTON, June 17. (Canadian Press.) — Grimes' home run to the left field corner in the 12th inning proved the winning factor for Chicago over Boston 7 to 6 yesterday. In the 4th and 5th Right Fielder Nicholson made double errors muffing fly balls and then throwing wildly and was responsible for four Chicago runs. Mitchell and Boekel weer put out of the game by Umpire Klem. A diving catch by Friberg in the 11th saved the game for Chicago. The score:

Chicago	010f30001001	7	15 1
Boston	11110100000	6	13 4

Jones, Osborne, Kaufman, Oeechger, McQuillan, Fillingim, and O'Neill Cowdy.

New York 7, Pittsburgh 1.

NEW YORK, June 17.—(Canadian Press.) — New York made it three straight yesterday over Pittsburgh, 7 to 1, in another one-sided game. James Barnes held the Pirates in check while his mates knocked Glazner off the mound in the second inning. It was the seventh straight for the Giants and 11 victories out of their last 12 games. Score:

Pittsburgh	000 000 100	1	8 3
New York	220 030 00x	7	11 1

Hollingsworth, Glazner, Yellowhorse, Carlson and Gooch; J. Barnes and Snyder.

Brooklyn 12, St. Louis 2.

BROOKLYN, June 17.— (Canadian Press.)—Brooklyn made 17 hits off Doak and Walker yesterday, defeating St. Louis 12 to 2, and tightening the race for second place. Every one of the Dodgers made one or more hits, Johnston, Wheat and Mitchell getting three each. Hornsby made his fifteenth home run of the season in the eighth inning. Score:

St. Louis	100 000 010	2	11 1
Brooklyn	300 025 10x	12	17 1

Walker, Doak and Clemons, Ainsmith; Grimes and Miller.

OLD JAKE DAUBERT STILL CLOUTS THEM

Jake Daubert, first baseman of the Cincinnati Reds, at 37 years of age, is making all the younger players in the National league sit up and take notice when it comes to consistent hitting this year.

Daubert this season got away to the worst start any major league has made in years.

It was in his 26th time at bat in his eigth game of the season that he made his first hit of the year.

Once he started, though, the old boy didn't know when to stop. He erased his seven-game slump with a streak on which he hit safely in 22 consecutive games, making 32 hits in 77 times at bat in those games.

Charles Ebbets owner of the Brooklyn team, and a man who doesn't bear Daubert much love, was west with his team when Jake was getting his streak around the 20-game mark. Ebberts offered a bat to any Brooklyn pitcher who would stop Jake. Len Cadore and Al Mamaux did it on May 15 and Ebberts had to buy two hats.

But they stopped Jake for only one day. May 16 was an open date and May 17 he was off again on another streak which lasted six games and in which he made 12 hits in 29 times at bat.

He then stopped for one day, after which he started a third streak which numbered 14 straight games an on which he made 27 hits in 60 swings.

Of 44 games, Daubert has hit safely in 42. His hiting has been timely, too, and he played a big part in changing the Reds from the cellar outfit to a contender for the league leadership.

HARWOOD LOST TO ROSENEATH.

ROSENEATH, June 17.— Roseneath baseball team defeated Harwood on Wednesday by the score of 17 to 4.

Roseneath held them scoreless until the 7th innings, when Harwood put 4 runs across the plate.

LACROSSSE NOTES.

Hastings Junior O.A.L.A. lacrosse team cross sticks with Peterborough on Tuesday afternoon in Peterborough.

Players Over Age.

Reports have been sent into the O.A.L.A. that some of the towns are playing men over age, which should be playing intermediate and not junior.

A Good Team

Marmora has a good, fast-looking team and good clean sports, and with a little more practice will make the other teams step to win.

Campbellford Won.

The Campbellford Midgets defeated Deseronto yesterday by the score of 15-5.

MICHIGAN-ONTARIO LEAGUE.

Friday's Results.

Flint 9, London 4.
Saginaw 8, Brantford 3.
Other games postponed—Rain.

To-day's Games.

Port Huron at Hamilton.
Saginaw at Brantford.
Bay City at Kitchener.
Flint at London.

FOOTBALL MATCH.

On Wednesday evening a friendly game of football was played between the Lakefield Seniors and the Young's Point team. A large number of spectators witnessed the game, which resulted in a tie, the score being 0-0.

BASEBALL GAME.

Brighton and Roseneath will play a game of ball at the big field day in Warkworth on Saturday, July 1st.

CURWOOD SUES FILM MEN FOR PLOT THEFT

Author Asks $100,000, Citing Copyright Law.

OWOSSO Mich. June 17.—James Oliver Curwood, Owosso author and film producer, has started suit in United States District Court in New York aaginst several motion picture producers, alleging infringement of copyright on two of his novels. He asks $100,000 damages.

Curwood declares that his fight is started mainly to determine to what extent writers and producers are protected by the copyright laws against piracy of pictures by other producers. He asserts that the stealing of plots has become so common that the copyright laws have been virtually forgotten.

Dave Emulates Eddie Plank

DAVE DANFORTH (EDDIE PLANK INSET.)

They say Eddie Plank is Dave Danforth's model of all baseball pitcher ought to be.

This isn't strange. About five years ago, after Dave had been tried out with the Chicago White Sox and found wanting, Eddie took him in hand. He gave much good advice to the youngster, and a great deal of it still sticks with him. He pitches with Eddie's old form and has many of his tricks.

"Plank told me," Dave says, "that a pitcher's biggest asset is control, and I've practised it faithfully. Another of his tips was to 'keep the batter nervous'. That's why I'm glad of all these stories that I use a shiner. If the batter comes to the plate full of the idea that the pitcher has something that's a fooler he's worried and makes him an easy mark. Eddie also emphasized cutting the corner and keeping the ball away from the batter's waist."

Big League Standings

INTERNATIONAL.

	Won.	Lost.	P.C.
Baltimore	41	16	.719
Rochester	36	23	.610
Buffalo	32	27	.542
Toronto	29	29	.500
Jersey City	29	31	.483
Reading	27	34	.443
Syracuse	24	34	.414
Newark	17	41	.293

AMERICAN.

	Won.	Lost.	P.C.
St. Louis	35	23	.603
New York	35	24	.593
Detroit	29	28	.509
Cleveland	27	30	.474
Chicago	27	30	.474
Washington	27	31	.466
Philadelphia	22	28	.440
Boston	23	31	.426

NATIONAL.

	Won.	Lost.	P.C.
New York	36	19	.655
St. Louis	30	26	.536
Pittsburgh	27	24	.529
Brooklyn	30	27	.526
Chicago	26	27	.491
Cincinnati	27	32	.458
Boston	23	29	.442
Philadelphia	18	33	.346

TODAY'S GAMES

INTERNATIONAL

Toronto at Newark.
Buffalo at Jersey City.
Rochester at Reading.
Syracuse at Baltimore.

AMERICAN.

Philadelphia at Chicago.
Washington at St. Louis.
Boston at Cleveland.
New York at Detroit.

NATIONAL.

Chicago at Boston (2).
Cincinnatti at Philadelphia.
Pittsburgh at New York.
St. Louis at Brooklyn

IF THIS PLAY COMES UP

If, with a runner or runners on the bases, the batsman hits a fly to the outfield, the runners on the bases shall have the right to advance the moment the ball touches the hands of the fielder making it play. Often the fly ball is juggled a number of times before the fielder finally retains possession of it. Such juggling, however, must be no consideration relative to the runner. If the runner was forced to hold his base until the ball was finally held fielders would constantly juggle the ball as they ran in with it toward the infield. That would deprive the runner of any protection. That is why the rule reads that the base runner shall have the right to advance the moment the ball strikes the hands of the fielder making the play.

BALL PRESENTED.

A volley ball has been presented to the Rotary Camp for the use of the boys there during the summer by White Bros.

GOLF CHAMPIONSHIP ON HAMILTON LINKS

120 Players Entered For Qualifying Round For Canadian Amateur Title

HAMILTON, June 17 Canadian Press) — One hundred and twenty players will toe off on Monday in the qualifying round of the Canadian Amateur Golf Championship tournament.

Play will continue throughout the week, the final for the championship being played on Saturday.

The entry list was closed last night at the Hamilton Golf Club, over whose links at Ancaster the championship struggle will take place.

The qualifying round will be at medal play over the thirty-six-hole route, eighteen holes being played in the morning, and the remainder in the afternoon.

The thirty-two players with the lowest scores will qualify for play in the first round of the championship proper, beginning on Tuesday, which will also, as will be the succeeding rounds and final, be played over the thirty-six holes.

Diamond Dust

They had a hard scrap of it but the St. Louis Americans have gone into the lead with New York a very close second.

* * *

Ken Williams banged out his sixteenth circuit wallop yesterday. He has been on a batting slump for the past while but seems to be getting back into form again.

* * *

The five homers, one triple and five doubles by Baltimore in the game with Syracuse must be very close to a record.

* * *

Babe Ruth has made five of the 353 home runs scored in the major leagues this year.

J. M. Rosevear and Dick Butler, two official umpires of the Central Ontario League have joined the benedicts and they no doubt will learn that while doffing of the cage and a wave of the arm is sufficient on the ball field it may be different elsewhere. Since matrimony has become so popular with the umpires, would it not be possible for the League Secretary to find a job for Jake Solomon.

—Port Hope Guide

BASEBALL GIRLS TO HOLD A FIELD DAY.

A field day for the girls' baseball teams will be held in Central Park next Saturday afternoon. The events will be open to all girls taking part in the Girls' Playground League games and will include the following events: ball throw for distance, batting the ball for distance, ball throw to second base, running to first base on time from batted ball, base running for time. Relay races for both junior and senior girls are also scheduled with four girls to a team.

LACROSSE PRACTICE.

The junior O.L.A. will hold a practice Monday evening at 6 o'clock in Central Park

GOOD SGHEDULE FOR NEXT WEEK

P.A.A.A. Will Stage Many and Varied Athletic Events.

A full program has been prepared by the P.A.A.A. for the next week and will include events in almost every branch of summer sports. The schedule is:

Monday—P.A.A.A. meeting at 5 o'clock at the Chamber of Commerce Girls' baseball at 5.30 at Central Park. Junior O.L.A. practice from 6 to 7 o'clock at Central Park City League Lacrosse, 6 to 8 o'clock at King Edward Park and at the Oval. Canoe Club meeting at 7 o'clock at the Y.M.C.A

Tuesday—Baseball game at Riverside Park at 5 o'clock, Rotary vs Kiwanis Junior O.L.A. game at Riverside Park at 6 o'clock, Peterboro vs Hastings. Schoo' Lacrosse at 4.30 at Central Park. Juvenile lacrosse practice at Central Park at 6 o'clock. Track and field events at Nicholls Oval at 5.30 o'clock.

Wednesday — Girls baseball at Central Park at 5.30. Juvenile lacrosse practice at King Edward at 6 o'clock. City League baseball at Riverside Park at 6 o'clock.

Thursday—Track and field events at the Oval at 5.30. Junior O.L.A practice at Central Park at 5 o'clock

Friday—Junior O.L.A. game at Campbellford. City League lacrosse at King Edward Park and at the Oval at 6 o'clock

Saturday—Junior School field day at the Oval at 10 o'clock. Girls baseball field day at 2.0 at Central Park. Junior and Juvenile O.L.A. practice at 530 at Central Park. First Lacrosse

The first O.A.L.A. game of the season to be played here this year will be staged at Riverside Park on Tuesday between Hastings and Peterboro in the junior group. It is announced to begin at six o'clock, and although the hour is inconvenient for most persons it is hoped that a large attendance of lacrosse fans will be present. If the local boys turn out a complete team they should give the Hastings team, winners of the junior group last year, an interesting game. The local players remember their game with Hastings in Campbellford last season when they came close to victory, and will make a big attempt to win this home game.

KEEPING IN FORM BY NEVER BEING IDLE

Palm Beach cloth is made in varying prices — just according to the quality and quantity of work put into each suit by the tailors. A good tailor can't make a poor suit, nor can a cheap tailor get a sudden inspiration to produce good work.

The Semi-ready tailors keep up to a high standard, and they keep in form on special orders or custom suits made-to-order in four days—whilst the cheap ready-made shops are idle between seasons.

A golfer can keep in form in the new dicce golf coat shown at Stock's Men's Wear Store on George street.

A CUTE LITTLE WRESTLER

KINJO IKEDA.

Graceful, isn't he—all ready to spring!

He's Kinjo Ikeda, catch-as-catch can wrestling champion of Japan, here to prove to Americans if possible, that the "yellow peril" is the real thing.

He says he has never been defeated. After a hard course of training he plans to meet Walter Miller, middleweight champion of the Pacific coast, where he has been sojourning since his arrival from the orient. If he beats Miller he expects to tour the United States.

LACROSSE

Senior Crescents strengthened their hold on the top position of the city lacrosse league last night by defeating Athletics by the score of 3 goals to 0. With Ranger, Doug Miller, Killoran and O'Toole playing a snappy, fast game on the home field the Crescents had a decided shade of the play against the Athletic defense who were minus George Mein and several of the other players with whom they started the season. The passing game of Mick Halpin's boys who have also been trained by Abe Rose, was one of the brightest bits of lacrosse the city league has produced so far. On the other hand the Athletics were without George Mein and Grover Halpin, and Bert Todd was on for only two periods. However, the Dick Fuller, Ford Wolff, Keith Mein and the rest of the youngsters who were practically the entire juvenile squad of the Athletics, put up a strenuous game and were lucky to hold the score to three goals. The best individual work of the evening was Jack Lebarr's exhibition in the Athletic goal. He stopped a fusilade of difficult shots, and generally gave what was conceded to be the best performance in the nets that has been seen locally in many a day.

R. M. Glover handled the game in fine style, and the fairly large crowd enjoyed it.

In the midget class the most encouraging development of lacrosse has been promoted by Vic Hamilton, with a score of kids from Ashburnham, chiefly from the King George school. They have provided the most recruits for the Saturday morning games, and as a matter of fact have lacked opponents for practice games. Mr. Hamilton stated that some of these youngsters show a surprising aptitude for lacrosse, and if they carry on for a year or two at their rate will make the old game permanent again in Ashburnham.

After all leagues may be formed and all that sort of effort put forth, but the quickest way to restore lacrosse is by such methods as those of Mr. Hamilton. The future of the game here depends upon the little fellows of 10 or 12 years. Down in Campbellford a lot of little "shavers" handle their sticks, shoot and pass with all the skill of the seniors whom they adopt as their models.

It is all very well for the lads of eighteen and twenty to take up the game, but unless the small boys are also breaking in, the present revival will not endure.

There are enough boys now playing in the juvenile league to insure the continuance of the game next year, and Dr. Sutton's personal work in distributing sticks will have a big effect, but the coaching of groups of corner lot boys will have the soundest and most permanent results.

On the whole the progress that has been made among the juveniles this season so far is decidedly encouraging, and this also applies the "midget" class. When the schools generally fall in line with the King George group, the game will take care of itself.

R. M. Glover adopts the policy recommended by Harry Murton, of the "Toronto Telegram" in the interpretation of the rule regarding 'taps' on the head. In refereeing the city league games Mr. Glover discourages the tendency of some of the players to drop every time they get even a light, unintentional crack on the head. The rule is generally regarded as a desirable one for O. A. L. A. games, but the city league is a training ground on which the discretion of a wise and experienced referee can be exercised to special advantage. There is not only the application of the rules to be considered, but also the emphasis that lacrosse is a strenuous game in which some bumps are bound to be given and taken.

Checking is an essential feature of the game that should not be too strictly hampered, especially when it is evident that the player is trying not to be rough and when the offense under the rule is a light one. An experienced referee can teach a little lesson to the ball carrier in such cases that will have more than one effect on his ideas and character.

TRACK AND FIELD AT NICHOLLS OVAL.

Track and field days will be held at Nicholls Oval on Tuesday and Thursday under the auspices of the P.A.A.A. and will be open to all entries Dr Frank has secured considerable new equipment for the events including a 16 pound hammer a discus, 8, 12 and 16 pound shots, a take off board for the broad jump, a toe board for the weight events, two vaulting poles and jump ing standards and cross bars. He expects to have some hurdles made later.

SANTAL MIDY CAPSULES — Easy to Take-Quick to Relieve CATARRH of the BLADDER — Safe, Successful — Each Capsule bears name MIDY — Beware of counterfeits

Take Regularly as a Tonic

If appetite and energy have deserted you, take a glass of O'Keefe's Imperial Ale, Lager, or Stout every day. Its invigorating tonic qualities will restore your vim and add a new zest to your meals.

Always on sale at hotels, restaurants and cafes.

ORDER A CASE FROM

J. M. BROOKS

Distributor for Peterboro

Made By
O'KEEFE'S
TORONTO

841

REX

King of Cigarettes

10 for 15¢

Starts Monday

Capitol Entertainment

Usual Prices

BETTY COMPSON —IN—

Capitol New 4-Piece Orchestra

"GREEN TEMPTATION"

DANCES MORE SENSATIONAL THAN YOU HAVE EVER SEEN BEFORE

TALES OF A WAYSIDE TEE

By GRANTLAND RICE

(Copyright 1922, New York Tribune Inc.)

What about the chances of Hagen, Barnes and Hutchison in the British open, which graces the classic links of Sandwich in the next fortnight?

Each one has about one chance in seven or eight, and the three together have a very fair chance—but you know the canny and uncanny ways of golf—and what quaint, queer developments can take place in a given round.

"When star professionals get together," remarked Alex Smith some time ago, "it is mainly a matter of good or bad timing. You will find three or four from the field who on that particular occasion are meeting the ball in the right way, getting results without any great effort. They usually take the tournament in their hands, and then it falls to the one who has a shade in the luck and is getting his putts down. But no one can tell when three or four of the best will happen to be off that week, where with uncertain timing they are out of it."

The Big Three.

On past performance dope these three are the best Uncle Sam can trunk on in a big classic.

It may be that all three will be just about at top form, hitting the ball as it ought to be hit.

If this happens they have just as strong a chance as Duncan, Ray and Mitchell—or any other three picked from the British Isles.

But here is where the morose odds come in. It isn't likely that all three will be at the top of championship form, with the putter doing its share, and you can't afford to have many delinquents where only three are carrying the burden.

Against these three Great Britain can offer Duncan, Mitchell, Ray, Havers, Kirkwood, Wethered, Herd, Taylor, Vardon, Braid, Ockenden and some five or six others of top rank.

From these twelve or fifteen possibilities six or eight can be off, lacking the proper touch, and there will still be as many others rambling around between 72 and 76.

Great Britain may have several stars who are putting poorly, with a reserve on hand that may be putting extremely well—and the putt is a big part of any championship, not only a great score maker, but a steadying factor for fluttering nerves.

Our Chances.

Will Hutchison, Hagen or Barnes make the best showing?

Hutchison, probably the most brilliant golfer in the world, and certainly one of the most spectacular, carries a heavy burden in defending his title.

But if Jock can only get away briskly and blithely he will be hard to hold in check.

His chance depends more upon his start than anything else. His game has been a trifle erratic, following the long 10,000 mile three-month journey, but once the inspiration comes upon him the sandy-haired Chicago-Scot can come upon miracles in a hurry.

Barnes has always been consistent. He finished fifth in 1920 and tied for 6th in 1921, after leading the field at the end of fifty our holes.

He was not physically able then, after a heavy fusilade from a fock of boils, to go the full route.

Hagen is about due to make a better showing. He finished 55th in 1920, far out after four bad rounds, and last June worked his way down to 6th place.

Hagen has never been quite as consistent since he retired from the active professional field and gave up his work upon a golf course.

Yet he is still a determined player, a fine putter who has his chance to go far.

There is no great difference among the three. Last summer Hutchison won the British open, Barnes the United States open and then Hagen, with both Barnes and Hutchison entered, won the Western open and the Professional Golfers Championship.

It comes down to a matter of touch or feel on the days of the championship. The duffer has his day when he is much better than usual—and his day when he is much worse. The same applies to the best of the pros. Kirkwood recently led Duncan, Ray, Mitchell and others 13 strokes in a 72-hole medal round. That was Kirkwood's week. Mitchell, who has been way off, may be due to start back; he may be coming on in place of going back, as he was the last two years. Duncan will be extremely dangerous. In fact, the three leading British entries now seem to be Duncan, Ray and Kirwood, with the far hitting Wethered a dark horse. Wethered is one of the most improved golfers in the world since June a year ago. Sandwich from the back tees will suit his game, and if he happens to be hitting his putts he will be a factor worth watching. But in a field of this calibre the final allotment belongs with the gods.

bites

Going camping or taking a long motoring tour this summer? Then you will need ABSORBINE, Jr.

If you get bitten up with Mosquitoes or Black Flies, ABSORBINE, Jr., will stop the itching and reduce the swelling.

And if an accident happens—cut, sprain or bruise—ABSORBINE, Jr., is the liniment to use to prevent infection, ease the pain and make things right.

Cooling, soothing, healing—smells fine and is NOT greasy

$1.25 a bottle at most druggists or delivered. A liberal trial bottle for 10c in stamps

W. F. YOUNG, Inc.
344 St. Paul St. Montreal

Absorbine Jr

Lessons in Golf

Always take a stance that points the toes outward. It will help you grip the ground and give you better balance. Once when playing poorly I observed that my feet were nearly straight, in fact, almost pigeon-toed. I pointed my toes out, and immediately my faults of play corrected themselves. If your toes are straight you cannot pivot properly, and but if you have them equally turned out your stroke will be a little rounded or flat. Thus, to get an upright swing, with the least bit of slice spin at the far end, I point out the left toe more than the right. This allows an easy pivot and braces the left knee more easily. It also serves you in applying your full weight to the ball ,and will give you much more purchase on the right foot, which means the fullest application of strength.

When Willie Hunter, amateur champion of Britain, comes down on a full shot, with either wood or iron, he means it to be full—and his intention usually is conveyed by a crack much like a rifle report when his clubhead strikes his ball Hunter, pictured to-day, was the sensation of last year's National Amateur tournament. He defeated Bobby Jones in match play and was a semi-finalist.

PITCHER'S "WIRED" ARM EFFECTIVE.

Ottawa Veteran, Wounded Seven Times, Allows Only Two Hits.

OTTAWA, Ont. June 17. — Few realized as they watched Clarence Valin pitch winning ball for the Gunners here in the City League game with Canadiens at Lansdowne Park, that he had 27 feet of silver wire wrapped about the bones or his pitching arm, holding it to his shoulder. Valin has a silver cap on his shoulder, in addition to the wire wrapped about the bone. Clarence Valin was overseas with the 7th Brigade Artillery Headquarters and was with the 25th Batery as a signaller. He was wounded seven times while in France. He also has 25 feet of wire wrapped about the bones of his left leg.

No spectator at the ball park last night could tell from his actions that in place of the sinews of his arm silver wire enabled him to "breeze" over the fast one holding the Canadiens to two hits and three runs, striking out six men. Batters who opposed Valin will testify that silver wire doesn't keep the "hop" of his fast one, even in cold weather. There is little doubt but that for his wounds Mr. Valin would have been a ball player of exceptional ability. Clarence Valin is about 27 years old and is a telegrapher with the Canadian Packing Company at Hull.

BOWLING BONSPIEL.

The bowling bonspiel, which was postponed last evening on account of the rain, will be held on the Brock Street Green on Monday evening.

Russian women have the reputation of being born politicians and diplomats.

Ashes should not be allowed to accumulate in the furnace pit, as they absorb heat.

At The Theatres

ROYAL — William Fox feature —Eileen Percy in "Elope If You Must." Sunshine Comedy, "The Piper." Fox News. Mutt and Jeff animated cartoon.

CAPITOL — Thomas Meighan in "The Bachelor Daddy." Whitney's Doll Revue. European Novelty Act. Balance of usual programme.

REGENT — Sessu Hayakawa in "The Vermilion Pencil." Western cowboy thriller and comedy.

Capitol Entertainment

Betty Compson at the Capitol Monday Tuesday, and Wednesday in "The Green Temptation in Unusual and Highly Dramatic Paramount Story.

The story on a travelling pantomime street show in the days before the great war and introduce the harlequin played by Gaspard and Columbine, played by Genelle. Pitou, the clown, and their accomplice, goes through the crowd and steals their valuables as they watch the performance.

Genelle is noticed by a theatrical producer who arranges with Gaspard to cultivate the talents for the theatre. His wallet having been stolen, he gives to Genelle a unique coral ring as evidence of good faith.

In two years, Genelle known as Coralyn, after the ring she wears, is the idol of Paris. She continues to lead her double life, returning to her Apaches accomplices after every performance. As Coralyn, she meets a wealthy Duchesse and an Englishman named Allenby. As Genelle, she again sees Allenby in the Cafe des Apaches, when the latter, after soliciting Gaspard's aid in business of shady nature watches her dances and notices her unique ring Coralyn is invited to dance at a fete given by the Duchesse and Gaspard and she plots to steal the Duchesse's emerald necklace. After her dance at the fete the chandelier suddenly falls, cut by Pitou from above and in the darkness, observed only by Allen by who seeing the ring, now knows Coralyn and Genelle to be the same But the carrier pigeon used in her dance and to which she has tied the jewel for delivery to Gaspard, is found with a broken wing, bearing the jewel. The pigeon is a clue to Coralyn's guilt, and warned by Allenby, she escapes and goes to the Apache den. That is soon raided and with no other avenue of safety open to her, Coralyn, as Joan Parker joins the Red Cross to care for the fighters of France who have just become engaged in the great war.

During the war, Coralyn's views of life are changed and broadened, and with peace comes her complete regeneration. She has by careful nursing saved the life of Hugh Duyker, an American, winning his love and gratitude. Coralyn, still as Joan, goes to America. Allenby sees an attachment springing up between Hugh and Coralyn and so does Molly Dunton, Hugh's old sweetheart. Gaspard, posing as Count Oudry of the Belgian relief, has come to America, still on the trail of the jewel, and at Mrs. Duyker's home, meets Coralyn. She refuses to aid him further in his crookedness, however. Gaspard thinking Coralyn in league against him, tells Molly Dunton just enough to arouse her curiosity to investigate the girl' past.

The next evening at a costume fete, Molly tells Hugh she is suspicious of Joan, but he will not believe her. His proposal, however, is interrupted by Allenby claiming his dance. The emerald, now owned by Mrs. Duyker, is again stolen and Count Oudry (Gaspard) accuses Joan. She submits to a search and is exonerated. Alone with Allenby, however, the latter asks her why she stole jewel and then planted it in his sash when it looked like exposure for her. She assures him she took it to keep Gaspard from stealing it. Count Oudry interrupts them by entering with a gun and snatching the jewel from Joan. The detectives following, intercept him and in the skirmish he is shot and killed. The detective, returning the jewel to its owner, credits Allenby for its recovery announcing him as Captain Allenby of Scotland Yard. Allenby tells Joan he has always loved her for the woman he knew she could be and now knows that she also loves him.

"FOOLISH WIVES IN EUROPE"

"FOOLISH WIVES" IN PETERBOROUGH, 22ND JUNE.

American and Canadian women are known all over the world for their good looks—there are probably more beautiful women in America than one realises until some international wedding or event of social importance occurs. In "Foolish Wives," the Universal super-production which will be seen at the Capitol Theatre on Thursday, 22nd June, it is quite evident that European women are likewise good to look at; but theirs is a different type of beauty, a more sophisticated sort, as becomes women who live in a country where the female of the species outnumbers the male, and where romance does not end with marriage. The freedom of our women who travel in Europe, very often unchaperoned and with all the resources of uncounted and unstinted wealth at their command, has long been a matter of comment and discussion.

Clever writers have frequently dwelt on the subject, and it has formed the basis of popular novels, but it remained for Erich von Stroheim to create and develop the powerful story of "Foolish Wives" about this theme. There is a good lesson to be learned in this production—not that many of us might be thrown into the same or similar circumstances, but nevertheless, there is food for thought. Mr. von Stroheim is a consummate villain in the picture, but such a great artiste, that one does not think of him in any other light but as the degenerate Russian nobleman, preying on every woman he comes in contact with, from the maidseryant in his pseudo-impoverished household, to the innocent, guileless wife of the American Ambassador at Monaco. He is ably assisted in all his nefarious work by two women who are far worse than "foolish"—they are female "crooks de luxe," and they ensnare victims who sometimes might resist the more obvious machinations of the "Count." To see the final resting-place of Count Karamsin is worth the whole eleven reels.

"Foolish Wives" comes to the Capitol Theatre on Thursday, 22nd June.

AT THE REGENT.

To-night is your last chance to see the wonderful spectacular play, with its scenes of life in China, called "The Vermilion Pencil." Hayakawa, the celebrated Japanese actor, in the leading part, risks his life many times during the volcanic eruption that destroyed many villages and thousands of peasants. This is generally admitted to be the most elaborate and gripping play ever screened. In addition to this five-reeler there is an exciting Western cowboy romance full of thrills and pep. To-night's comedies and "news" are also very interesting. For Monday the Regent has managed to secure the great six-reel humorous-drama entitled "Two Weeks With Pay." This strong drama, with Bebe Daniels in the leading role, has attracted general favor at the largest theatres on the Continent. There are also three corking good reels of sparkling comedy as well as "news" and scenic pictures.

ROYAL

M. PAPPAS, OWNER AND MANAGER

WM. FOX Presents EILEEN PERCY in ELOPE IF YOU MUST

Sunshine Comedy TWO REELS "THE PIPER"

MUTT AND JEFF One Reel

FOX NEWS ONE REEL

GIP AND GEST TWO REELS

Matinees Every Day, from 2 to 5 — 10c and 15c

Evening, 7.30 to 10.30 — 15c and 20c

SPECIAL CHILDREN'S MATINEE SATURDAY 5 CENTS.

Biggest of the Year

Capitol Entertainment

Direct from Pantages Toronto

THURSDAY FRIDAY SATURDAY

JUNE 22 23 24

NEXT WEEK

SPECIAL MATINEES

At Last You Can See It!

The First Real Million Dollar Picture

It took 2 Years to Make—It cost $1,104,000

Carl Laemmle presents The Universal Super-Jewel Production

Foolish Wives

The palatial Salle de La Fortune—the glittering wheel spins—the fateful ball drops—his last franc on the Red—*Black wins!*—But Foolish Wives always have money—the renegade Russian Count knows every woman's weakness! See the most dazzling—dramatic screen spectacle ever achieved—Monte Carlo brought to your theatre chair—your ticket a magic passport to the land of luxurious self-indulgence and enchantment.

Written, Directed by and Featuring Von Stroheim

"A Man You Will Love to Hate"

REGENT THEATRE
HUNTER STREET

The Vermilion Pencil

A five reel spectacular, with Hayakawa, celebrated Tokio actor,

The Getaway

Stirring four reel Western Cowboy Picture.

Also two sparkling Comedies and News of the World.

Regent under new management

POPULAR PRICES

Betty Compson and Theodore Kosloff in a scene from the Paramount Picture "The Green Temptation"

At the CAPITOL—Monday, Tuesday, and Wednesday.

USED CARS

To Be Given Away At Your Own Prices.

5 Passenger McLaughlin, Special 1920 Model.

5 Pass. Studebaker, Special 1920 Model.

5 Pass. Light six McLaughlin, 1918 Model.

5 Pass. Maxwell, Special 1920 Model.

5 Pass. Maxwel,l 2910 Model.

CALL AND SEE.

MOORE'S GARAGE

101 Hunter Street W.

Phone 251 Night 1441

Studebaker

"Built-in-Canada"

STUDEBAKER builds more six-cylinder cars than any other manufacturer because Studebaker builds them better.

We can show you many definite points of superiority in the Special-Six that prove this statement.

In times of close competition, merit wins. Today competition in automobiles is keener than it ever was, because people are buying more carefully than they ever did.

Studebaker increased its Canadian sales 64 per cent in 1921, though the industry, as a whole, showed a falling off of nearly 45 per cent. 1922, up to May 1st, shows a gain of 143 per cent in Studebaker's production in the U. S. and Canada over the same period of 1921.

Studebaker sales records tell their own story. The buying public has declared for Studebaker superiority.

Touring, $2075; Roadster (2 Pass.), $2025; Roadster (4-Pass.), $2075; Coupe, $3050; Sedan, $3250. All prices f. o. b. Walkerville, Ont.

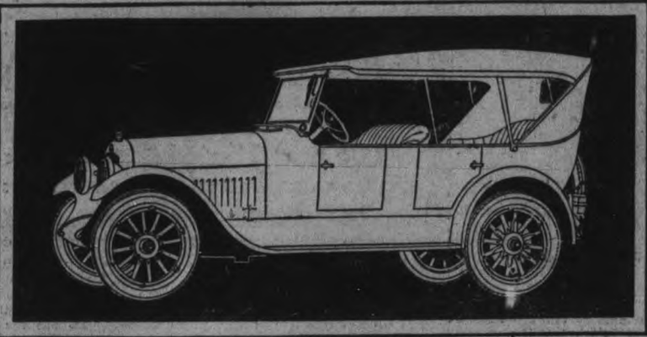

PETERBORO MOTOR SALES CO.

220 CHARLOTTE STREET — 'PHONE 442

Distributors, Peterborough, Keene, Lakefield, Norwood, Millbrook, Omemee, and District.

F. C. WEBER, Prop. L. NORTHEY, Salesman.

THIS IS A STUDEBAKER YEAR

Telephone 790 When You Want Your

Piano or Organ Tuned

PLAYER PIANOS A SPECIALTY

All Work Guaranteed

W. H. CUNNINGHAM

560 WELLER STREET

Cut in Hat Cleaning Prices

Straw Sailors, Panama, Leghorn and Felt Hats, both ladies' and gents', cleaned, 50c.

Work finished in 6 to 24 hours under our new process.

The American Hat Store

'Phone 30 — 163 Charlotte St.

TAXI

SERVICE—DAY AND NIGHT

Five-Passenger Cars and 7-Passenger Cars (open and closed), for city and country driving. New cars to rent, with or without drivers. Cars Washed, Greased, and Parked or Stored.

We teach you to drive.

REASONABLE RATES.

FONTAINE'S

185 Hunter St. Phone 1055

DR. A. P. ROGERS

CHIROPRACTOR - 210 BARRIE BLDG

Office Hours, 9-12 a.m., 2-4 p.m., 7-8 p.m.

Closed Tuesday and Thursday Evenings.

Phones: Office, 681. Residence 1393W.

COMING EVENTS

JULY 1—Don't forget St. Peter's H.N.S. Social on July 1st at Exhibition Grounds. Baseball, football, sports, etc. 3d-13-15-17.

Lying, cheating and theft are practically unknown among the Eskimos.

Free to Asthma and Hay Fever Sufferers

Free Trial of a Method that Anyone Can Use Without Discomfort or Loss of Time.

We have a method for the control of Asthma, and we want you to try it at our expense. No matter whether your case is of long standing or recent development, whether it is present as Hay Fever or chronic asthma, you should send for a free trial of our method. No matter in what climate you live, no matter what your age or occupation, if you are troubled with asthma or hay fever, our method should relieve you promptly.

We especially want to send it to those apparently hopeless cases, where all forms of inhalers, douches, opium preparations, fumes, "patent smokes," etc., have failed. We want to show everyone at our expense that our method is designed to end all difficult breathing, all wheezing, and all those terrible paoxysms.

This free offer is too important to neglect a single day. Write now and begin the method at once. Send no money. Simply mail the coupon below. Do it today—you do not even pay postage.

FREE TRIAL COUPON.

FRONTIER ASTHMA CO., Room 881G, Niagara and Hudson Sts., Buffalo, N. Y. Send free trial of your method to:

.....

.....

.....

Memorial Day at Trinity Church

Two beautiful memorial windows and a bronze tablet will be unveiled at Trinity Church on Sunday morning. The Honor Roll, also, has been completed by Mr. John Kennett and will be in its place in the vestibule of the Church. At this memorial service addresses will be given by Rev. J. P. Wilson D.D., who was pastor of Trinity Church during the greater part of the War, and Dr. A. W. MacPherson, Commander of the Peterborough Rangers. The G. W.V.A. will be in attendance. There will be special music by the choir and the Caledonian Pipe Band (Kilties). By kind permission of Lieut. Col. McPherson and Officers the Band will be present. A quartette of Buglers will sound the last post. The pastor will be in charge of this service. At the evening service Mr. Malott will preach. There will also be a special service of song at night. All are welcome at these services.

AN EARLY CATCH.

Mr. C. E. Curtis, assistant city clerk, was one of the numerous sportsmen who turned out Friday morning to celebrate the open season for bass and maskinonge. He brought home a five pounder, one of the few that were landed. One of the enthusiasts was on the water at three o'clock, and cast first for mudcats, then hooked an eel, and finally wound up with a 'lunge.

It Pays to Advertise.

If You Have Realized

SPINAL ANALYSIS

the benefits of Chiropractic Vertebral adjustments, you are in a position to tell others just what Chiropractic can do. Pass the good word along to your friends and neighbors. Be a home missionary in this great work, and before many years have passed Chiropractic will be universally known and there will be more healthy people in the world than ever before.

THE TIME WAS

when only athletes paid any attention to keeping in the pink of condition all the time. At the present time every sane person realizes the importance of health. Many people think that Chiropractic is all very well for chronic cases, but do not realize that it is also wonderfully efficient in acute cases.

NOT A DAY PASSES

but what some one who had been given up to a life of ill-health and suffering hastens to testify to the merits of Chiropractic. These are the folks who appreciate its value. Surely there must be considerable merit in a SCIENCE which has, in so short a time, attained such enviable prominence as a health method. Recollect that what Chiropractic Vertebral Adjustments have done for others they can do for you. SEE US FOR A SPINAL ANALYSIS AND LET US TELL YOU MORE ABOUT CHIROPRACTIC.

M. C. Goodwin, D.C., Ph.C., Chiropractor

Palmer School Graduate

LADY ATTENDANT.

106-108 Barrie Building, Peterboro. Phone 431.

OFFICE HOURS—10 to 11 a.m., 3 to 4, and 7 to 8 p.m. Office Closed Tuesday and Thursday Evenings.

CITY AND GENERAL

AUTO AND TAXI.

Reid's Auto and Taxi Service. Day or night. 'Phone 439. dtf.

HERB. STINSONS' TAXI.

An auto and taxi service that will give you satisfaction, day and night. 'Phone 480. dtf

DR. T. P. McCULLOUGH

Eye, Ear, Nose and Throat specialist. 166 Brock St. 'Phone 36W. dtf.

AUCTION SALE

of all the household goods of Mrs A. Cox, Lakefield, Monday, June 26 —R. H. Alford, Auctioneer. 3d 143 3892

HOW ABOUT YOUR PIANO?

Is it in tune? Consult Asa Huycke at the Peterboro Music Co., absolute satisfaction guaranteed. Prompt attention 'phone 445. 6d 143 3815

HEAR THESE

New Edison Records just in and a most attractive lot of selections. Greene Music Store, Charlotte St. 2d142

NEW SHEET MUSIC.

Catchy new songs and dance numbers reach our store daily. Greene Music Co., Charlotte Street. 2d142

NOTICE.

Just received a fresh car of Milton Grey Lime. Robt. Hicks Co. 'Phone 47. 4d-143-3831

UNITED AUTO AND TAXI SERVICE.

'Phone 1838. Day and night service. 5 and 7 passenger cars. Drivers Clancy and Pammett and Crompton. Train orders promptly attended. 26d-158-3695.

TAXI AND HORSE LIVERY

Best of Equipment. Careful drivers for short or long trips. Saddle horse to hire. Cars with or without drives. Stanley W. Blewett, 'Phone 50, 193 Hunter street W. 26d 163 3761

ELECTRO PLATING, SILVER, NICKEL, BRASS, COPPER, ETC.

All kinds of Metal Work Polished and Re-Plated. Estimates given. 'Phone 1249. P. Anderson, corner Reid and McDonnel Streets. m-w-s-176

BRITISH COLUMBIA SHINGLES.

All Best Grades—Also Eastlake Steel Shingles, Corrugated Iron, and Ready Roofing.—Fred H. Rowan, 271 McGill Street, 'Phone 851. tts

NOTICE TO STATIONARY AND HOISTING ENGINEERS.

Engineers' Examinations will be conducted at the Collegiate Institute, Peterborough, 19th June, at 1.30 p.m. (Standard time). George Y. Porter, Examiner. 1d-142

EXAMINATIONS START.

Examinations in theory of music, by an examiner from the Toronto Conservatory of Music, commenced at the local Conservatory of Music yesterday, and continue to-day.

NOTICE.

The Interdenominational Bible Class are having a picnic to Chemong on Tuesday, June 20th. All members are expected to be present. Motors leave the Library at 3 p.m. and 5.40 p.m. 2d-143-3908

STRAWBERRY SOCIAL.

The ladies of St. Andrew's will hold a Strawberry Social at the home of Mrs. W. L. White, Boundary, First Line of Smith, Friday, June 23rd. Admission and supper 35c. Supper served 6.30 to 8 p.m. 3d-17-20-22

IT PAYS TO ADVERTISE.

Therefore we wish to state that we have some rare bargains in Phonographs, Records (both NEW & USED ones.) We also have great snaps in TYPEWRITERS. Either see us at 332 1-2 George or 'phone 229, and we will quote you on above. NELSON'S TYPEWRITER CO.

STRAWBERRY SOCIAL

A Strawberry Social will be held under the auspices of the "Fairview Ladies Aid" Smith, on the church grounds, on Wednesday, June 21st. Tea served from 6 to 8 o'clock p.m. A good programme will be rendered by the Salvation Army band and other talent. Tickets—Adults, 40c; children, 25c. 2d 142 3880

FARM BY AUCTION.

Having received instructions from Mr. T. W. Spilsbury, I will sell his 100 acre farm, situated in North Monaghan, known as lot 7, in the 11th concession, buildings in fair condition, spring creek and good well, immediate possession. Sale at Munroe Hotel, Peterborough, Saturday, July 8th, at 2 p.m. W. J. Hancock, Auctioneer. 14d-6-8-10-13-15-17-20-22-24-27-29-2-4-6.

CANADIAN PACIFIC.

"Trans-Canada Limited".

Quickest Train Across the Continent

The "Trans-Canada Limited" leaves Toronto Union Station daily at 9.00 p.m. (standard time) arriving Winnipeg 10.15 a.m. second morning (37 hours), Calgary 10.15 a.m. third morning (61 hours), Vancouver 10.00 a.m. fourth morning. (88 hours). Carries latest improved equipment. 26d-162

OUR OWN CITIZENS TESTIFY.

Mr. Arthur Cousins, a well known resident of Peterborough, states that he was laid up with a severe attack of Lumbago. He obtained no relief until a friend recommended him to try Dr. Banta's Kidney and Rheumatic Pills.

The first box gave him immediate relief and it gives him much pleasure to recommend them to the citizens of his own city.

Dr. Banta's Kidney and Rheumatic Pills are sold at Lynch's Drug Store, 168 Hunter street, and if they fail to relieve you your money will be refunded. 8d-3-7-10-14-17-21-24-28.

The ***Bridal Picture*** *and* ***Wedding Groups***

We have special facilities for Bridal Groups

AT YOUR HOME

or

IN OUR STUDIO

An appointment by Phone or Mail is all that is necessary.

The **Roy** **Studio**

"The Photographer in your Town"

FREIGHT TO STONEY LAKE.

Parties requiring freight taken up Tug Ajax is going up weekly. J. E. A. Fitzgerald, 'Phone 111. 6d-147-3904.

EXPRESS, MOVING, CARTING.

Hour, day, or job, 3 trucks. Try us for service. Reid's Express, 309 Reid sreet. 'Phone 113. 26d-167-3906.

LAWN MOWERS.

We will call for and deliver your Lawn Mower, Grind and Adjust it. Price $1.00. Satisfaction guaarnteed. 'Phone 92.—Green's Foundry. 1d142 3902

CARD OF THANKS.

Mrs. A. Sheward and Mrs. W. H. Farr desire to thank their many friends for sympathy extended to them in their recent sad bereavement —also for the many beautiful floral tributes.

CARBON REMOVED.

Have the Carbon removed from your Cylinders by the Oxygen Process. The most up-to-date and efficient method of removing Carbon from the engine Cylinders. We also Straighten and Weld Fenders. — H. T. Millard, 225 Hunter Street. 'Phone 234J. 4d-17-19-21-23-3912

DANCING LESSONS.

Miss Annie Logan, Champion Highland Dancer of Scotland, will Teach Dancing. Desirous of forming an International Troupe of Dancers. Also open for Engagements for Concerts, Parties, etc. — Apply 76 Aylmer Street for particulars. 3d-144-3907

CENTRAL PARK.

The song service in the Central Park to-morrow will be a rare treat. Old familiar hymns will be sung, and some new ones. The ladies will sing the old Southern melody, "Steal Away to Jesus." The Hartshorn Quartette will also sing. The public are asked to join in all the familiar hymns. Service will begin at 8.15 sharp.

EXCURSION.

Come Saturday, July 8th with the I.O.F. picnic to Gore's Landing, by Steamer Stoney Lake, leaving George street wharf 1.30 p.m., Street Railway wharf 2 p.m. Music for dancing. Refreshment booth. Popular prices. Tickets—Adults 50 cents, children 25 cents. 2d-17-24-3915

AUCTION SALE

Of Household Furniture. The undersigned has received instructions from Mr. Edwin Toms to sell by public auction, at his residence, 245 Stewart street, on Wednesday, June 21st, at 1 o'clock sharp, the contents of a 7-roomed house, consisting of parlour, dining room, kitchen and 4 bed-rooms. Everything sold without reserve. F. J. Bullied, Auctioneer. 3d-144-3913.

The cocaine habit is very much easier to break than the morphine habit.

"Face Disfigured From Eczema"

Writes the Nurse who finally tried D.D.D.

"The disease had eaten her eyebrows away. Her nose and lips had become disfigured. Since the use of D. D. D. her eyebrows are growing. Her nose and face have assumed their natural expression."

Cases can be sent you from your own vicinity. Write for testimonials, or secure a bottle of D. D. D. today. *Why suffer itching torment another moment?* If you don't get relief on the first bottle we will refund without hesitation. $1.00 a bottle. Try D. D. D. Soap, too.

D.D.D.

THE Lotion for Skin Disease

McDermid and Jury, Druggists, E. L. Payne, Druggist, J. P. Bond, Druggist, Peterboro.

Social Calendar

Miss Esther Collins, nurse-in-training in St. Michael's Hospital, Toronto, is spending two weeks' holidays with her parents at 506 Cedar street.

Mrs. Harry Thompson ("Lou") of the Buffalo City Hospital, Buffalo, is in the city renwing acquaintances.

Rev. Dr. and Mrs. W. R. Young are guests at George Street Methodist parsonage over the week-end. Rev. Dr. Young, the father of Rev. W. Harold Young, was formerly a pastor of George Street Church.

Mr. M. Maloney, of Toronto, is spending a short vacation in the city.

The pupils of Miss Olga Fowler will give a piano recital at the Conservatory of Music on Monday evening next, at 8 o'clock.

Mrs. G. W. Gilman and Miss Jean returned to the city last evening, after an absence of over a year and a half in Pasedena, California. They are staying at present with Mrs. F. H. Neville, 351 Charlotte Street, and will be at home later at 377 Park Street.

Mr. and Mrs. T. L. Dabney of Los Angeles, Cal., who are touring Canada and the United States, spent a few days last week with Dr. and Mrs. M. McClelland of this city.

Mrs. Joseph Henderson returned last night from Owen Sound, where she attended the sessions of the Rebecca Grand Lodge. While there she presented on behalf of Golden Link Rebecca Lodge of Peterboro, which she represented, a cut glass water set to the president.

An enjoyable and well-attended violin recital by the pupils of Miss Edwina Palmer was given in the Conservatory of Music Hall last evening, with an appreciative audience which applauded the efforts of the junior men and women who gave an entertaining programme of pretty music. The majority of the pupils play from memory, and exhibit excellent technical ability, with a clear, smooth tone, an ease and facility in their playing which is a great credit to their teacher and a promise of a bright musical future as exponents of the king of instruments — the violin.

The programme opened with a verbal introduction by Miss Palmer, describing the first orchestral number, a Tschaikowsky suite, which was followed by another selection by the Junior Orchesta, Zamenik's "Festival March." This aggregation of clever little musicians play well and harmoniously together, shading every number with skilful interpretative ability, under the direction of Miss Palmer. The pupils' numbers followed: "Melodie," Stewart Dawson, "Evening Song," Jeanette Allin; "Twilight," Margaret Walker; "Cradle Song," Isobel Davidson: "Pastorale," Doris Donley; "Valse," James Mullon; "Marche Militaire," Gerald Hutchinson; "Blue Bells of Scotland," Eric Jones; "Gavotte," Stewart Widdess; Beethoven's "Minuet in G," Dora Brown; "Berceuse" from "Jocelyn," Fred Blackwell, of Lindsay; "Simple Aveu," Robert and Will Cormack; "Melodie in F," Irene King; Gounod's "Ave Maria," Donald Morrison; Borowski's 'Berceuse,' Marion McFarlane; Mozkowski's "Melodie," Roy Rome; Boccherini's "Minuet," Katherine Taylor; "Meditation" from "Thais," Lyness Nesbitt, of Lindsay; "Adoration," Arnold Spencer; "Brindisi Valse,' Winnie Evans.

Mrs. F. Fowler and Mrs. E. Archer attended the Presbyterial Convention held in Brighton last week, being delegates from Lakevale W.M.S.

Mr. and Mrs. J W Hilborn of Saskatoon, Sask., and Mrs. (Rev.) J. Everson, of Prince Albert, Ont., left yesterday for their home after spending a pleasant vacation with their father, Wm Taylor, at 362 George street South.

BIRTH.

SHEW. — AT Nicholls Hospital, on 15th June, 1922, to Mr. and Mrs. M. Shew, 251 Park Street — a son (both well).

MIDGET LACROSSE LEAGUE.

Walter Smaill has about twenty-five boys out for lacrosse games at Central Park this morning, and expects to be able to form a three-team Midget League.

Stamps have been taking the place of small coins in Belgium.

WEDDING BELLS

McBRIEN—McINTYRE.

A very pretty wedding took place on June 7th at the home of Mr. and Mrs. Ralph McIntyre, Ashburn, when their daughter, Hazel, was married to Mr. Irvine McBrien, son of Mr. H. McBrien, Brooklin. Rev. Mr. Fraser officiated, the ceremony taking place in the presence of about sixty guests. The bride, who was given away by her father, looked very charming in a gown of white georgette and wore a veil trimmed with pearls and wreath of orange blossoms, and carried a bouquet of Oncelin roses. Her bridesmaid, Miss Mary Hatherley, of Millbrook, wore pale pink georgette and carried pink roses. Mr. Lockwood McBrien acted as best man. After the wedding breakfast, served on the lawn, the bride and groom left for Toronto, Sarnia and other points. The bride's travelling costume was a tailored suit of navy tricotine with sand-colored hat of mohair and georgette, and marabou fur. On their return Mr. and Mrs. McBrien will reside at "Shamrock Lodge," Brooklin.—Globe.

OBITUARY

IRENE MORRIS.

After a lingering illness, the death occurred in St. Joseph's Hospital on Friday morning of Irene Morris, aged 13 years 9 months. She leaves to mourn her loss her mother, four sisters and one brother.

The funeral will be held on Sunday afternoon at 2.30 from the family residence, 675 Stewart Street, to St. Peter's Church and Cemetery.

ISABEL HALL.

The death on an old resident of the city took place at 7.30 last evening, when Miss Isabel Hall passed away at 254 Stewart street, the residence of her sister, Mrs. W. G. Ferguson, with whom she has resided for many years

Miss Hall, who has been in failing health for some time, was in her 83rd year. She was born in the Township of Smith and had lived in the city for nearly half a century, during which time she was a faithful member of St. Paul's Presbyterian church.

The deceased is survived by her sister, Mrs. W. G. Ferguson, and two brothers, Andrew J. Hall of East City, and Robert Hall, collector of customs, 507 Homewood avenue, R. R. Hall, K.C., is a nephew.

The funeral takes place on Monday at 2 p.m. from 254 Stewart street, to the Little Lake cemetery.

MILDRED LONG.

The Hubbard County Journal of Park Rapids, Minnesota, records the death of Mildred Long, eldest daughter of Mr. and Mrs. Fred Long, formerly of this city. Besides the parents there are left to mourn her loss a brother Theodore and sister Evelyn also a host of friends and school mates.

Mildred Margaret Long was born at Park Rapids, February 26th. She was confirmed in Holy Trinity Episcopal church at the age of 12 years, and has always been an active member in the Sunday school and church She attended the local school during her life, being a Sophomore of the High school at the time of her illness. By her cheery nature and a quiet, unassuming manner she proved a favorite, endearing herself to students and faculty and with all with whom she came in contact.

VIOLET M. CHAPMAN.

The death occurred at six o'clock this morning of Violet M. Hicks, beloved wife of Clifford M. Chapman, of Emily Road, north of Jackson Park.

The deceased, who was in her 38th year, is survived by her husband and two children, Lionel, aged 14, and Geraldine, aged four. Her mother and father, Mr. and Mrs. Lorne Hicks, of this city, also survive.

The funeral will be held at two o'clock on Monday from the family residence to the Little Lake Cemetery. Rev. W. E. Morrow, pastor of Park Street Baptist Church, of which deceased was a faithful member, will officiate.

ABIGAIL TIGHE.

The death occurred on the 14th instant in New Liskeard, of Abigail Deleury, widow of the late George Tighe, in her 89th year.

The deceased, whose husband died about seven years ago, and whose only child, a son, has been dead for thirty years, was an old resident of this city, living here for some thirty years, during which time her husband was caretaker of the Union school. She has resided in New Liskeard for the past 19 years. Mrs. Tighe was well known here, where her charitable activities were many and various. The funeral took place privately from Belleghem's undertaking parlors this afternoon, to the Little Lake cemetery.

GLADYS POWELL.

The funeral of the late Miss Gladys Powell, the eldest daughter of Mr. and Mrs. Robert Powell, 465 McDonnel Street, took place Tuesday afternoon at 2 o'clock from the family residence. Service was conducted at the house by the Rev. F. E. Malfot and Rev. B. Greatrix, and at the cemetery by Mr Malfot.

The pallbearers were Messrs. W. Larkman, J. McGill, T. Dimond, G. Goodfellow D. Dickson and H. Perrin The many and beautiful floral tributes showed the esteem in which the deceased was held by her many friends and the deepest sympathy of the community goes out to the sorrowing family in their sad and sudden bereavement.

SEEING BETTER

Is what Fowler's guarantee to their patrons after fitting them, Such a result

IS CONVINCING

And is assured without fail, if you bring your eye troubles to

FOWLER'S

Registered Optometrists, Eyesight Specialists.

A. FOWLER, Phm.B. J. E. FOWLER

373 George Street.

Delight Flour

LADIES, you can purchase DELIGHT (*the only real Pastry Flour made*) from any grocer. Don't risk the inferior brands as you will be the loser.

NEW ORCHESTRA FOR CAPITOL

It may be considered good policy to retrench in business these days, to cut all overhead expenses to the limit, but in the theatrical world, it is not always wise. People will pay a certain amount of money for amusement no matter how hard up they are but very rarely do they continue to do so if they never get any value for it. The Capitol is Peterborough's finest theatre — not only is it a handsome building but it is quite unique for a city of this size, and the people who patronize are certainly the most discerning kind of audience. They express themselves frequently, as being delighted with the service they get, and Manager Abbey, is very popular—he will be more so than ever know it is known that instead of giving less for the money during the summer, he is actually improving his program and good incidental music will accompany all the pictures. Beginning on Monday, there will be a splendid four piece orchestra, at the Capitol which has been brought to Peterborough from Galt—the musicians are far beyond the average players even in large houses, and Mr. McFayden is a capable leader who can direct as well as play almost any instrument. He is an artist with the pipe organ The scores played by this orchestra will consist of very high class music there will be many novelties and the summer season at the Capitol promises to be the best ever in Peterborough.

IN MEMORIAM.

CLEGG.—In loving remembrance of Richard Clegg, dearly beloved husband of May Adaline Cleg, who passed away at Wingham on June 17, 1917.

—Inserted by Mrs. Richard Clegg.

Notice to Contractors, Builders and Cottagers

N. A. MOORE

Dealer in Lumber, Lath and Shingles

Planning Mills and Sash and Door Factory

Lakefield, Ontario

Prices on all Materials furnished on request and Materials of all descriptions always on hand to be shipped on shortest notice. 12d.148

Lakefield & Stoney Lake Service

Commencing June 5th, and until further notice, steamer will leave Lakefield on arrival of morning train, and will return from the lake to connect with the 4.40 p.m. train for Peterborough.

For Excursion Rates and further information phone 548.

Stoney Lake Nav. Co.

F. G. YOUNG, Mgr.

434 Park St.

RIVERSIDE PARK PAVILION LAKEFIELD

DANCES twice a week—Tuesdays and Thursdays, 9.00 to 12.00 p.m.

First-class Orchestra.

J. W. LAWLESS.

Warne's Saturday Specials

Frostilla—reg. 35c—for	28c
Campana's Italian Balm—reg. 40c—for	33c
Pepsodent Tooth Paste—reg. 50c—for	34c
Mennen's Shaving Cream—reg. 50c—for	36c
Cuticura Soap—reg. 25c—for	18c
Mary Garden Talc Powder—reg. 50c—for	38c
Mennen's Talc Powder reg. 25c—for	18c
Face Powders—reg. 50—for	27c
Red Rose Talc Powder—reg. 25c—for	13c
Pond's Vanishing Cream—reg. 50c—for	37c
$2.00 Vacuum Bottles—for	97c

"Warne Has It For Less"

10 PAGES

The Evening Examiner

PROBABILITIES.
Light to moderate winds, fair and becoming somewhat warmer to-day and Tuesday.

VOL. L., No. 142 PETERBOROUGH, MONDAY, JUNE 19, 1922 PRICE THREE CENTS

IS SATISFIED WITH GORDON IN THE HOUSE

Deputy Speaker G. N. Gordon Gets Credit for Progress During Session at Ottawa—Progressives Delay.

NEARING FINISH

OTTAWA, June 19.—Whether or not Parliament can prorogue this week depends on the question of freight rates. It was said that the Progressive attitude would be one of fight, which means days of talk on a highly specialized subject. There is reason to believe that the Progressives will make a stand for Crow's Nest rates on grain and flour, perhaps sacrificing for these two commodities the rest of the list embodied in the agreement of 1897. So far the best railway offer is 10 per cent. above Crow's Nest rates. Another meeting of the Special House Committee, threshing the question out in Executive session, will be held to-day. Nobody looks for a decision from the committee to-day. No report may be obtained before Wednesday.

Notwithstanding the prospect of bitter and prolonged debate on freights, Government supporters are more than satisfied with the progress which has been made during the last ten days. On Friday night the last of the main estimates were passed. Usually there are some of these main estimates held up till the last hours of the session. This Government considers itself quite fortunate in having disposed of the estimates with so little controversy and without steam-roller methods. Most of the criticism on big items came from the Liberals themselves.

Democratic Government.

However, this criticism is known not to be displeasing to the Premier, who claims it bears out his theory of democratic government, in which the Cabinet is but a committee of Parliament. Credit for progress in the estimates is also given to the Deputy Speaker, George N. Gordon, who is always in the chair when the House is in Committee. Mr. Gordon loses no time in Committee, though he is quite lenient with the rank of talk. His chairmanship is described as business-like as that of any Parliament in the last decade. Mr. Gordon is a rapid worker himself, and has the faculty of dispensing with quite a number of the little formalities which generally take up so much time.

Pleased Estimates Are Through.

Members of the Cabinet and the Premier have expressed themselves as quite pleased that they have no main estimates to am through right at the last.

Efforts will be made to conclude the session this week. Few think that it can be accomplished. Some of the leading Liberals say the end will come a week from Wednesday, but the majority say the members will be here doing business right till the end of the month.

GOOD PROSPECTS FOR LARGE CROP

Peterboro' County Farmers Are Well Satisfied With the Situation.

Farmers in the city to-day discussing the crop outlook in a farm machinery shop were resolved that prospects were never better at this time of the year for a bumper crop. Last year, despite claims from Douro and Ennismore to the contrary, crops did not look so well. Nothing short of a continued drought during the summer could injure the crops and in view of the heavy rains the ground is well prepared for a prolonged dry spell. The abundance of rain did no harm the farmers said, and they recalled years when it had rained practically all June and yet there were good crops.

The fall wheat is headed out in splendid form, the Examiner was told, and the other grain crops are in good shape. Sweet clover is being cut and the farmers are getting ready for cutting hay and red clover and that the harvest is just around the corner is emphasized by the huge piles of binding twine in the back of the shop. "If we get a few weeks' sunshine things will come along tremendously," said one veteran farmer from South Monaghan.

LUNCHEON IN DOWNING STREET.

Premiers Conferred With the Earl of Balfour.

LONDON, June 19 (Canadian Press). — Prime Minister Lloyd-George gave a luncheon at Downing Street this noon in honour of Premier Poincaire of France, at which most of the members of the British Cabinet were present.

After luncheon, Premier Poincaire was to confer with Premier Lloyd-George and the Earl of Balfour, acting Foreign Minister, leaves for Paris this evening.

"Three Factors Which Will Secure a Victory For Rail and Mine Workers"

CINCINNATI, June 19 (Canadian Press). — Three factors will win victory for the miners and the railroad men in the common strike, it was predicted today by John L. Lewis, president of the United Mine Workers, who will meet to-morrow night with the rail union chiefs, to consider joint strike action in the threatened rail walkout of approximately 1,000,000 men.

The joining of the forces of these organisations, Mr Lewis said, would first have a marked moral influence on labour generally; second, would dislocate the transportation system of the nation; and third, would affect industrial fabric.

THOMPSON HAS BEEN INDICTED

Accused of Conspiracy to Ship Arms to the Sinn Feiners.

TRENTON, N.J., June 19.—(Canadian Press.) — Col. Marcellus H. Thompson, Vice-President and active head of the Auto Ordnance Company of New York, has been indicted by a Federal Grand Jury on the charge of conspiracy to ship arms to Ireland in violation of the neutrality laws. This announcement was made to-day by Assistant United States District Attorney Thomas V. Arrowsmith.

Colonel Thompson is a son-in-law of Colonel George Harvey, United States' Ambassador to Great Britain. Indictments have also been returned against Auto-Ordnance and several other individuals on the same charge, as a result of the seizure at Hoboken last June of Cosmopolitan Line freighter "East Side," in the coal bunkers of which were found 495 machine guns. The guns were alleged to have been designed for use by Sinn Fein in Ireland.

TWO SOCIETIES AT ST. GEORGE'S CHURCH

Rev. W. R. Courage Addressed the Foresters and Woodmen of the World.

Between 60 and 70 of the members of the Independent Order of Foresters and the Woodmen of the World, including ten or twelve members of the ladies' affiliated societies, attended divine service last evening at St. George's Church, which was well filled for the occasion. The men of the society were in full regalia, wearing white flowers; while the ladies had red carnations.

The pastor, Rev. W. R. Courage, took the text of his sermon from part of the 13th chapter of 2nd Corinthians, 11th verse. After extending a hearty welcome to the two societies, reference was made to their relation of Holy Scripture, and the additional responsibility that the members had as a corporate body. Societies have character as well as individuals, which is determined by their type of membership, and by the loyalty of the members to the Order. They originated by a desire common to all ages, which was exemplified in the life of Christ, emphasizing the spirit of brotherhood. The societies' first care was to benefit their memebrs, but their influence should not be restricted to this. They should strive to help the community in which they lived. Many organizations striving for improved conditions often failed because of their white-hot zeal in trying to attain their object, and because their endurance was not equal to the test. Sympathy, patience, toleration and moderate, with faith in the right, and loyalty to he cause a heart, were absolutely necessary, and no real effort for good would be lost while these qualities were maintained. Good men and women in generations past have suffered and died for the right, and others have reaped the benefit of their sacrifice and love.

Special music by the choir was rendered for the occasion.

SUB-COMMISSIONS TO ACT.

Russians Expected to Arrive at The Hague Next Week.

THE HAGUE, June 19 (Canadian Press). — The Russian delegation is expected to arrive a week from to-day to begin the joint sessions with mixed sub-commissions representing the other European Powers. M. Van Karnebeek, as the president of the prelminary conference of experts, is to announce the personnel of the sub-commissions today, and notification of the appointment will be sent to Moscow to-morrow.

POLITICS TABOO.

French to Attend The Hague, But Won't Talk Politics.

PARIS, June 19 (Canadian Press). —France will take part in the conference at The Hague with the Russian delegates, beginning on 26th June, it was officially announced at the Foreign Office this morning.

If political questions are introduced however, the French delegates will promptly withdraw.

New York Hears Another Rumour

NEW YORK, June 19 (Canadian Press).—Great interest was aroused here this morning by the publication of a copyrighted cable from the London Bureau of the New York Tribune, stating that there is a possibility that the Prince of Wales, who is scheduled to arrive in England from his Far Eastern tour on Wednesday, may pay a visit to Ireland in the next few weeks.

The Tribune says the report is current in London that the Prince has been much impressed with the effect of his visit to Egypt, which was made without consulting the King or foreign office, and believes that he could do equally effective work in Ireland.

A CANVASS OPENS FOR NEW HOSPITAL

Pastoral Letter Was Read in Catholic Churches Yesterday.

A pastoral letter from His Lordship Bishop O'Brien was read in the Catholic churches of the city yesterday, announcing a canvass for funds in aid of St. Joseph's Hospital, to take place this week. A committee of men from the different parishes, with Mr. J. R. Corkery as Chairman, has been formed, who will call on parishioners during the evenings of this week. Although all classes in the community benefit by the advantages of such a hospital building as has lately been erected in East City, it is the intention of the committee to confine their efforts to the Catholic population only, with the exception of the factories, which will be asked later to contribute towards the new addition, as it is felt that they are particularly served by the extra accommodation at St. Joseph's, where 75 beds, with a capacity on occasion of 100 or more, are at the disposal of anyone and everyone in the city, irrespective of creed, class or financial condition.

To those who have inspected the new premises, a description of their thorough efficiency and up-to-dateness is unnecessary. From the basement, with its heating apparatus which is more than sufficient for the coldest weather needs, to the roof garden that looks over green country on every side, it is complete, spotless and attractive. Worthy of special mention is the X-ray department, where the very latest type of machine, capable of minute and specialized work, has been installed, and the two operating theatres, the principal room equipped with a wonderful balanced-to-the-lightest-touch Balfour table, and the complete and manifold sterilizing departments.

Starting with this evening, the committee will call on Catholic parishioners. Anyone missed in the visiting may make his or her contribution at the office of Mr. G. A. Campbell, manager of the Union Bank, who is acting as Treasurer for the canvass.

VOTES BEING COUNTED.

Precautions to Prevent a Seizure of the Ballots.

DUBLIN, June 19 (Canadian Press). — The counting of the votes cast in last Friday's Parliamentary election in this city was begun this morning, and up to early afternoon had proceeded without incident.

Every precaution was taken to prevent a seizure of the ballots, such as occurred at the National University after the closing of the polls there on election day.

Large forces of Free State troops are on guard.

GENERAL MORRISON ILL.

Popular Commander of Artillery in Critical Condition.

OTTAWA, June 19 (Canadian Press). — General Sir G. W. B. Morrison, commander of the Canadian Artillery in France, and one of Canada's best-known soldiers, is lying critically ill in St. Luke's Hospital, suffering from a paralytic stroke sustained, when he ran to catch an elevator in the Woods Building this morning.

STRAWBERRY FESTIVAL

AT GILMOUR MEMORIAL CHURCH, UNDER THE AUSPICES OF THE B.Y.P.U., ON FRIDAY, 23RD JUNE. SUPPER SERVED FROM 6 TO 8 P.M. A GOOD PROGRAMME IS BEING PROVIDED, WITH SALVATION ARMY BAND IN ATTENDANCE. ADMISSION, 35c AND 25c.

3d-19-21-22

ANOTHER LINK THE EVIDENCE ROBBERY TRIAL

Crown Witness Collapsed in the Witness Box at Sarnia Trial—Identified Accused.

SHARE OF LOOT

SARNIA, June 19. — (Special). — The dramatic collapse of Mrs. Myrtle Koehler, star Crown witness, while on the stand this morning, caused an adjournment of the trial of William Ayres, alleged bank bandit, until this afternoon, when, according to her physician, Mrs. Koehler may be able to reappear. The Crown's case will close when the examination of Mrs. Koehler is completed, and the defence will probably open this afternoon.

The witness was being questioned by W. R. Meredith regarding conversations which she had with one Robert Wilson, in which she had admitted "having something" on some one. This had occurred, she declared, before Ayres or any of the other accused men had told her of their part in the Wyoming robbery.

Another link in the chain of evidence connecting William Ayres, alleged "two-gun bandit," with the robbery of the Wyoming branch of the Bank of Toronto, was woven by the testimony of fourteen-year-old Willie Elliott, who positively identified the accused man as one of five whom he had seen in the basement of the school near Wyoming on the morning of the robbery.

The youthful witness, freckled and sandy of hair, stood in the witness-box with his hands behind his back and gave his evidence in a direct manner, despite indications of nervousness at times.

In his capacity of janitor of the school, he had entered it at seven o'clock on the morning of the robbery, after noticing a mysterious-looking car parked beside the building. Inside he found five men, who told him they had taken shelter from the storm the previous night. One of them, he declared, was William Ayres, the prisoner in the dock.

The cross-examination of Mrs. Myrtle Koehler, star Crown witness, was resumed by W. R. Meredith, defence counsel.

Witness stated that McMullen had admitted to her having withheld from his companions their share of the loot from the bank.

Division of Spoils.

"Did he tell that they each got $200?"

"He didn't. Yeohn told me that he got $200. He did not say anything about the others."

Defence counsel centred his examination upon the motor trip made by Mrs. Koehler in company with Ayres, Yeohn Anderson, Beatrice Sager and Mrs. Mackenzie. Witness stated that she had been on friendly terms with both Mr. and Mrs. Mackenzie.

"Was Mackenzie ever at your house?"

"Yes, with Mrs. Mackenzie."

"Not alone?"

"No."

"You remember when your husband went on a hunting trip?"

"Yes."

"How many men were at your house while he was away?"

"Only the milkman and the breadman." (Laughter).

"Wasn't Mackenzie there?"

"No."

Witness admitted that Mrs. Mackenzie might have been jealous of her but denied that there was cause for it.

Examined regarding a conversation with one Robert Wilson, Mrs. Koehler admitted having told him that she could get some money if she wanted to squeal on a certain party. She denied that she had any particular "party" in mind at that time.

"But you had it in your mind to blackmail some one?" Mr. Meredith insisted.

"Not to blackmail anyone," witness replied. "I didn't actually have anything on anyone at that time."

"Then it was a lie?"

"No, I had suspicions from conversations I overheard that Ayres, Yeohn and Anderson were mixed up in different jobs."

"Rum-running?"

"No."

Mrs. Koehler denied having threatened to shoot Mrs. Clifford Mackenzie. She had a toy pistol but no revolver, she swore.

A dramatic juncture was occasioned at this stage by the collapse of Mrs. Koehler, who has been in poor health for some days.

The witness staggered and almost fell from the box. She was helped from the court-room by officers and medical assistance was summoned. It was expected that she would resume her testimony this afternoon.

CANADIAN PACIFIC.

"Trans-Canada Limited".

Quickest Train Across the Continent

The "Trans-Canada Limited" leaves Toronto Union Station daily at 9.00 p.m. (standard time) arriving Winnipeg 10.15 a.m. second morning (37 hours), Calgary 10.15 a.m. third morning (61 hours), Vancouver 10.00 a.m. fourth morning. (88 hours). Carries latest improved equipment. 26d-162

Tommy Church To Ask For Enquiry

OTTAWA, June 19 (Canadian Press).—Ex-Mayor Church, of Toronto, intends to bring up in the House, the case of the two inmates of Kingston Penitentiary, killed through drinking shellac which contained wood alcohol.

Mr. Church intends to ask whether the Government will inquire into the death of the two inmates, into the overcrowding at Kingston, and also into the whole subject of prison reform.

A PREFERENCE FOR THIS LAND

Stalwart Young Scotch Farmers Speeding on Their Way to the Western Plains.

QUEBEC, June 19 (Special to The Examiner). — The Canadian Pacific steamer Corsican, in command of Captain W. Davidson, arrived and docked at Quebec from Glasgow last night at nine o'clock. This morning at seven o'clock the third-class passengers were landed on the Louise Dock, and conducted to the Immigration Building for their inspection.

The Corsican left for Montreal at eight o'clock with her cabin passengers.

The new arrivals in the third-class are all Scottish, of the farmer class, including a splendid lot of stalwart young farmers on their way to the West for settlement.

With the exception of a few returning Canadians, the cabin passengers were all natives of Scotland.

The returning Canadians include Miss E. S. Dall, Vancouver, B.C., Mrs. Donaldson, Winnipeg, Mr. A. MacCallum, Hamilton, Mr. and Mrs. J. B. Nice, St. John, N.B., Mr. J. Smith, Louisiania, Alta., and Mr. W. H. Hamilton, Toronto.

In conversation with these Scottish farmers, who arrived in the third-class accommodation, it was learned that there was a great desire on the part of a large section of the farming class of Scotland to immigrate to Canada, but owing to the present economic conditions of the country and the scarcity of money with the farmers, they were putting off their immigration until next year. Present property valuations by sales were not encouraging, owing to the scarcity of money, hence the farmers, and this also applies to the farm labourers, are waiting until next year fully impressed that the expenses of coming out to Canada would be much less than it is at present.

Speaking of Scottish immigration to Australia and New Zealand, the Corsican passengers spoken to say that such immigration did not appeal to the farmers of Scotland. Consequently no immigration is going to New Zealand or Australia to any extent from Scotland.

Canada is the objective of the Scottish people who have a desire to immigrate, and it is expected that next year a great many will arrange to come to Canada.

DELORME TRIAL MAY LAST WEEK

Prisoner Appears to Be Uninterested in Proceedings.

MONTREAL, June 19.—(Canadian Press). — Adelard Delorme's fight to have himself adjudged mentally unfit to be tried on the charge of having murdered his half-brother, Raoul, promises to occupy the entire week, Judge Monet having this morning discharged the petit jury panel which remained after the Delorme jury had been selected.

The proceedings to-day opened with the cross-examination of Dr. J. A. Handfield, immediate neighbor of Delorme, on his observations of prisoner's general behaviour during the years of their acquaintance.

The examination resulted in a colorful duel between J. C. Walsh, Crown prosecutor, and witness, Gustave Monette, chief counsel for the defence, who occasionally came to the latter's assistance when the question was raised as to whether Delorme's alleged furious pursuit of money should necessarily be interpreted as a symptom of insanity.

The court-room was again crowded to suffocation, each available inch of standing room being occupied by eager, curious spectators, the great majority of whom were women.

Delorme appeared in the best of health, his former high color having fully returned. As usual, he appeared uninterested in the proceedings, and reclined in his chair, frequently closing his eyes as if in silent doze.

OFF TO CAMP.

A firing detachment of the 4th Battery, made up of 36 all ranks, will leave Peterborough for Petawawa on the midnight train to-night. Capt. A. W. Stevenson will be in command, with Lieuts. J. L. Kennedy and D. A. Cameron as junior officers. The battery will arrive at the camp to-morrow noon. Firing will continue for six days and the detachment will return on Sunday.

CONSERVATION DENTISTS' AIM ROTARY HEARS

Dr. M. A. Morrison Deals in Interesting Manner With History and Progress of Profession.

TO-DAY'S LUNCHEON

A most interesting address on the history and progress of dentistry was given by Rotarian Dr. M. A. Morrison at to-day's luncheon of the Peterborough Rotary Club at the Empress.

Dr. Morrison's talk on his classification was a model in that it imparted a vast amount of unusual information in the short space of fifteen minutes at the disposal of the speaker.

President John Crane was in the chair, and among the guests were Mrs. Dorothy Allan Park and Rotarian Jim Kelso, of Rochester, both of whom took part in the programme—Mrs. Park contributing two most enjoyable solos in splendid voice, and Rotarian Kelso giving some illuminating information as to the activities of the Rochester Rotary Club, of which he was the first president. Incidentally he is an old Peterborough boy, who, although he has not been a resident here for 42 years, frequently finds his way back to the old town. His talk on the Rochester Club's summer camp for crippled children and the establishment of milk stations was much appreciated.

Rotarian Rev. Harold Young introduced the speaker of the day—Dr. Morrison—who dealt with the subject of dentistry in a very effective manner, showing first that the science was not unknown in the early days of history, and relating the development of dentistry in Europe and America before telling of its progress in Ontario, where the first movement to have the profession recognised by the Ontario Legislature was made in 1863, the necessary legislation being finally passed in 1865.

Dr. Morrison told of the establishment of the Royal College of Dental Surgeons, and imparted some striking figures as to the work done there. Last year, for example, there were 851 dental students in attendance, a staff of 85 was employed, nine of them on full time, and the fees collected in the 100-chair infirmary amounted to $45,000. The Ontario College was now one of the finest institutions of its kind in the world.

Speaking of the profession generally, Dr. Morrison stated that the chief effort of the dentists of to-day was directed towards conservation, and he dealt with the relation of the teeth to general health in a most interesting manner.

The appreciation of the club to Dr. Morrison and to Mrs. Park was voiced by President Crane.

A telegram was read from Rotarian John Seels stating that he and Rotarian Dr. Buchanan would arrive home from the Los Angeles convention on Thursday.

SERVICE FROM FIELD ALTAR

Benediction of Blessed Sacrament at Celebration of Corpus Christi in Douro.

The Feast of Corpus Christi was celebrated on Sunday at St. Joseph's Church, Douro, with the dignity and reverential splendour with which the Catholic Church invests its great solemnities.

In common with the celebrations in Catholic communities the world over, a procession of the Blessed Eucharist was the special event that marked this feast. About half a mile from the church an altar had been erected in a field of one of the farms in the neighbourhood. It was decorated with the wild flowers of June, and also with evergreens and candelabra, and at the entrance to the field an arch of greens surmounted with a cross had been set up.

High Mass was sung in the church by the pastor, Rev. Michael McGuire, assisted by Rev. Father Collins as deacon and Rev. John Finn as subdeacon, Rev. Peter Butler was the master of ceremonies.

An excellent sermon on the Holy Eucharist was preached by Rev. Father Collins, who is a native of Douro Township.

Following the Mass the Sacrament was carried in procession from the church along the highway to the temporary altar in the field. Prominent in the long line of clergy and laity were the members of the Holy Name Society and the girls of the Sodality of the Blessed Virgin, and the children, boys and girls, as they were dressed for first communion.

The whole congregation, including many visitors from the city and the nearby parishes, walked in procession to the bowered altar, where the benediction of the Blessed Sacrament was given. The entire company then returned to the church.

The celebration was carried out with complete smoothness of detail, and was a unique event in the history of St. Joseph's parish.

Local Fishermen Secure Big Catch

Messrs. R. A. Carman and Carlton Perry, of the Vermont Marble Company, East City, went on a fishing expedition to Pidgeon Lake Friday last, returning with the finest catch of fish that has been made in that district of any party this season. Mr. Carman caught the biggest lunge, 22 pounds. In the catch there was also a 20 pound and a 17 pound lunge and the balance of their quota was made up of fish from six to twelve pounds.

They are very enthusiastic of Pigeon Lake as a fishing ground and of Eddie Huff's summer hotel on Jacob's Island, where they were located while on the trip.

LEAVE ABSENCE FOR S. NEWHALL

Meeting of the Police Commissioners on Saturday Afternoon.

Chief Constable S. Newhall was granted leave of absence by the Police Commission Saturday afternoon to attend the Chief Constable's Convention at Victoria, B.C., and the usual sum of $200 was voted for his expenses.

The Imperial Oil Company wrote, saying that they would supply one five barrel tank with measuring pump complete with hose for $175, or one five barrel tank wtih non-measuring pump for $89. No action was taken in regard to purchasing a gasoline pump outfit this year, although Chief Newhall recommended that the department should have one. In reply to a question as to where they purchased the gasoline for the automobile, the Chief stated that each month they bought from a different garage and had now been around all the dealers.

In the list of accounts passed, White Bros. received payment for the motor cycle now in use which, with a special speedometer, cost $593.45. Other accounts passed were: Dr. J. A. Morgan $6, Ash and Holmes $11.66, Merchants Press $14, Hydro-Electric Power Commission $4.94, Acme Service Station $43.09, J. C. Turnbull Co. 50c., Auto Repair Co. $3.20, Peterborough Utilities Commission 86c., Roy Studio $3.00, J. E. A. Fitzgerald $31.90, C. P. R. Co.'s Telegraph $3.32, M. J. Hickey $7.45, Mrs. Fowler $7.10, J. J. Turner and Sons $10.35, White and Ackford $88.40, Nugent Drug Company, 40c., Bell Telephone Company $10.48.

STATEMENT ANTICIPATED.

DeValera Expected to Denounce Irish Constitution.

LONDON, June 19 (Canadian Press).—Eamonn DeValera's keenly anticipated statement, which, it is indicated, will be issued to-day, is expected to denounce and repudiate the proposed Irish constitution. It is also universally believed that the statement will sound the death-knell of the Collins-DeValera agreement under which last year's elections were held.

Views differ as to what effect the dissolution of the agreement would have on the general peace programme. Some predict a violent catastrophe, while others are confident that nothing but what has long been foreseen is likely to occur.

HEALTH AND HAPPINESS.

Go hand in hand. Good eyesight is an important factor in health. Eye strain usually means nerve strain, and nerve strain lowers resistance to disease. Let us examine your eyes. W. H. Lacey, Optometrist, 410 George street.

DANCE AT CHEMONG

TO-NIGHT, UNDER THE AUSPICES OF PETER ROBINSON CHAPTER, I.O.D.E. 1d-143-3926

NOTICE.

THE 1922 TAX BILLS WERE DELIVERED ON SATURDAY. RATEPAYERS WHOSE PROPERTY HAS CHANGED HANDS OR WHO WANT OTHER TAX BILLS, PLEASE CALL EARLY THIS WEEK. OFFICE CLOSES AT 4 P.M. SHARP.

3d-145-3930

THE PETERBORO COUNTY BEEKEEPERS' ASSOCIATION WILL HOLD A DEMONSTRATION AT THE APIARY OF MR. WILL TELFORD, BRIDGENORTH, WEDNESDAY, JUNE 21ST AT 2.00 O'CLOCK P.M. ALL INTERESTED ARE WELCOME.

2d-143-3923.

SUMMER CAMP.

THE PETERBOROUGH HEALTH ASSOCIATION WILL OPEN ITS SUMMER CAMP AT JACKSON PARK ON MONDAY, JUNE 26H.

THIS CAMP IS FOR UNDERNOURISHED CHILDREN BETWEEN THE AGES OF SIX AND FOURTEEN, WHO HAVE NO OPPORTUNITY OF A HOLIDAY IN THE COUNTRY. NAMES OF SUCH CHILDREN WILL BE GLADLY RECEIVED BY MRS. G. S. CAMERON, 318 STEWART STREET. TELEPHONE 220. 3d-19-21-23-3931

CONGREGATION HONOR MEMORY FALLEN HEROES

Two Windows and a Tablet Unveiled at Trinity Church Yesterday—The Addresses.

DR. WILSON PRESENT

Yesterday morning Trinity Methodist Church paid tribute to the men of the congregation who answered the call to arms in the Great War and to the band of eighteen heroes who did not falter when the supreme call came. Two beautiful stained glass windows in the south side of the church and a rich bronze tablet in the south transept, unveiled and dedicated at an impressive ceremony, testify to the ground and grateful memory of the church.

It was inevitable that the occasion was sad but it was a sadness mingled with pride. The stirring days of the war, the anguish of the casualty lists were living memories to all who attended the church and the presence of Dr. J. P. Wilson who had charge of the church during the fateful years of the war brought to mind his optimism and discovery of the silver lining even when the war clouds were darkest. "I knew these lads whose names were on that tablet" said Dr. Wilson with a catch in his throat. "Their faces come up before me to day. They were precious to me. They laid down their lives a ransom for the world."

Marched to Church

A large number of returned soldiers led by the Peterboro Rangers Band and the Caledonian Pipe Band marched to the church from the G.W.V.A. hall and occupied the centre of the building. The seating accommodation of the church was taxed to capacity.

Rev. F. E. Mallott explained the subject and significance of the two windows to the congregation and read the inscriptions upon each in his address. He referred to the excellent work of Mr. J. Kennett in the preparation of the honour roll, revealed to view for the first time yesterday in the vestibule of the church.

The Window's Story.

The first window "in honour of those who heard the call" shows Christ calling his disciples and is enscribed "Straightway they forsook their nets and followed him". The second window "in memory of those who made the sacrifice 1914-18" shows David pouring out as an offering to God the waters brought to him by his three mighty men from the well of Bethlehem. David is saying "Is not this the blood of the men that went in jeopardy of their liv ".

They Had Faith

The Tablet bearing eighteen names and located in the south transept Rev. Malott said was enscribed from Hebrews 11:13 "These all died in the Faith". These words were spoken by the Apostle regarding Hebrew Heroes of Faith but are no less applicable to those who died in the Great War" he said. They had faith in a great cause. They were sure it would triumph because they believed in a God of righteousness. They died before

Continued on page 6.)

DON'T FORGET THE A.O.F. MOONLIGHT

ON MONDAY, 19TH JUNE, PER STEAMER "STONEY LAKE." BOAT LEAVES GEORGE ST. WHARF AT 8 P.M., CALLING AT MARK STREET. A FIRST-CLASS ORCHESTRA FOR DANCING ON BOARD, ALSO BOOTH. TICKETS 25 CENTS. LET'S GO!

2d-143-3909

Dance at Chemong

TO-MORROW NIGHT

(TUESDAY)

Paul Glidden's Orchestra

"Everybody Step"

To the Barries' Welfare Club Moonlight

Tuesday, June 20, 1922

Str. Stoney Lake

Follis' 3-Piece Orchestra

TICKETS 25 CENTS

Dancing - Refreshments

3d16 19 20

PARIS CAFE

WILL BE OPEN AT 6 O'CLOCK EACH MORNING, AND CLOSED AT 2 A.M. SUNDAYS, WILL BE OPEN FROM 10 O'CLOCK IN THE MORNING AND CLOSED AT 2 A.M. 12d-143-3681

WORK WANTED

WORK WANTED — WOMAN wants work by the day. Apply Examiner or 'Phone 1987W. 3d 143 3591

TEACHERS WANTED

TEACHER WANTED — PROTESTant, holding 2nd class certificate, duties to commence September 1; salary $900, for S. S. No. 1, Anstruther (Apsley.) Applications received up to July 3rd. Apply Wm. Hall, secretary, Apsley, Ont. 1d143 3927

AUTOS FOR SALE

FOR SALE — DODGE CAR—Apply between 6 and 8 p.m. to 196 Aylmer street. 3d145 3946

FOR SALE — FORD ONE TON speed truck with commercial bus body; 1921 model; looks and runs like new. Apply Duffus Motor Sales. 3d19 21 23 3937

FOR SALE — 5 PASSENGER touring car, paint, tires, and motor A 1. Must be sold this week, best offer takes it. Apply between 6 and 8 p.m. to 217 Prince street 3d 145 3620

FOS RALE—A RUSSEL-KNIGHT 7-passenger touring car in working order; low price; if not wanted as a touring car it would make a dandy truck. Apply Duffus Motor Sales. 3d19 21 23 3136

FOR SALE — LATE MODEL Chevrolet touring car in good running order; two new tires; painted and appearance almost like new. Has been privately owned. Apply Duffus Motor Sales for appointment to see it. 3d19 21 23 3935

Give us your confidence—
We aim to please!

Why Hesitate to Buy a Used Car?

Millions of Used Cars are giving perfectly satisfactory service all over the world.

Just think for a minute — Nearly every Car you see is a Used Car. True, it may not have been bought as a Used Car, but once it has seen service it automatically becomes one.

So people who realize that a good Used Car will give them thousands of low cost miles, pleasure, and happiness are buying USED CARS right now.

We have what you want—and you have to pay no Sales Tax. You can buy one of our Used Cars with confidence, and we are prepared to give terms.

Drop into our Showrooms, and find your favourite Car. We have practically every make in stock. Any of these can be bought for Part Cash and the balance on Easy Monthly Terms.

See our Special Week-end Offerings:
Studebaker Special 5-Passenger—looks and runs like new.
McLaughlin K-45; special sacrifice—lovely condition.
Baby Grand sedan; newly painted; a snap for Cash.
Give us a call before buying that Car.

Carters' Used Car Sales
— 212 CHARLOTTE STREET —
'Phone 832

FOR SALE

Gray-Dort, 1917, with starter; just overhauled; tires practically new; also spare and rim. If sold at once, $300.00 Cash. Can be seen at CARTER'S CAR EXCHANGE.

FOR SALE

A Pneumatic Tire Trailer. Sacrifice for $35.00. Just the thing for Campers. Can be seen at CARTER'S CAR EXCHANGE.

Overland

BANKS'

We have sold to date twice as many Overland Cars than we did during the season of 1921.

"There's a Reason"

SEE **BANKS'** FOR
Used Car Bargains

CHIMNEYS

FURNACES AND CHIMNEYS cleaned also roofs repaired. 'Phone 1831W. 26d 156 3375

BOARDERS WANTED

WANTED — BOARDERS—GOOD home. Apply 561 Patterson St. 3d145 3943

SITUATIONS WANTED

WANTED—POSITION AS STENographer, not experienced. Apply at the Examiner for address. 3d144 3921

AGENTS WANTED

AN AGENCY FOR A RELIable nursery firm is profitable. You can sell in country, town or city. We grow and sell the best only and want reliable energetic agents for unrepresented territories. Write now Pelham Nursery Co., Toronto. 25d 161 3497

NOTICE

HENRY BROS., CARPENTERS and builders. Estimates given on repair and new work. Orders will receive prompt attention. Residence 14 Murray street. 'Phone 1024. 26d 155 3599

BAGGAGE AND EXPRESS — Prompt service. Vincent's, phone 1562J. 26d143 3070

NOTICE — REGISTERED JERsey bull for service, at north end of Dixon's I. ne. 6d188 3726

NOTICE

RAG MATS AND CARPETS woven to order at 324 Downie near Charlotte. 4d 144 3571

PAINTING AND PAPERING — We do all kinds of paperhanging, decorating, graining. No job too large for us. Phone 1065J. J. A. Smith. 3d145 3622

WANTED

WANTED — CHICKEN NETting. 'Phone 1989. 3d 143 3572

BOARDERS WANTED—APPLY Examiner for address. 3d 143 3581

WANTED TO RENT—FURNISHed cottage for the summer months Rice lake preferred but not essential. Apply 6-7 Bradburn Bldg.

WANTED TO RENT FOR 12 months, fully modern 7 or 8 roomed house with garage. Apply 6-7 Bradburn Building. 6d147 3614

WANTED — A COUPLE TO share my home; no rent. Apply Reid's boathouse, east end Lansdowne street. 6d147 3602

WANTED TO BUY — SECOND-hand bowling alley. When replying give full particulars. Address to Box 3912 Examiner office. 3d144 3917

EXPERIENCED SEAMSTRESS wishes position in institution or hotel. State salary and particulars Box 3584 Examiner Office. 6d 146 3584

BERRY PICKERS WANTED FOR the berry season; good picking, good pay; auto will take pickers to and from the berry patch. Enquire at Mr. Minnecola's fruit store, 410 1-2 George street, or phone him 935. 2d143 3600

WANTED—2 GENTLEMEN OR ladies who will room together in front room. Apply 228 Sherbrooke. 3d 143 3574

MOVING AND CARTING, ANY distance; also hardwood for sale. Phone 1114J, Owen Johnson, 187 Perry street. 26d24.670

WANTED—A ROOMER; FIRST class room central. Rent moderate. Apply Examiner for address. 26d 163 3520

WANTED — MOTOR BOAT — About 6 H.P., 2 cylinder. Apply S. E. Henderson, 17 St. Paul St., Lindsay. 2d 18 4832

WANTED — GENTLEMEN roomers. Good home and rooms and breakfast Examiner for address. 3d 143 3579

WANTED TO RENT — HOUSE with six or seven rooms and modern conveniences East City preferred. 'Phone 911 or write H. K. Middleton, 435 George St. 6d 148 3925

WANTED—AUTO TIRES, RUBbers, boots and shoes; sound second hand b ap copper and brass, all kinds of scrap iron, delivered to STEVENS, next to Cold Storage. Address 364 Mark St., Peterborough, or phone 1389W.

It Pays to Advertise.

NURSING

MATERNITY NURSING AND will help with the work. Apply Mrs. Fallis, 187 London Street; Phone 960J. 2d143 3598

AGENTS WANTED

MEN—WE WANT REPRESENtatives in every city and town in Canada to sell automobile stop signals, positively prevents accidents; every car owner a prospect; easy to sell; big profits. Write for particulars and agents proposition, Canadian Auto Shops P.O. Box 154, Niagara Falls, Ontario. m th s—tf

HOUSES, REAL ESTATE

BUILDING LOTS FOR SALE — Gladstone avenue, $250 each. Apply Hall and Hall, 116 Hunter St. 3d145 3632

FOR SALE — A NEW HOUSE ON Monaghan Road. Easy terms of payment. Apply 437 George St. d142

FOR SALE — THREE FIRST class building lots, on King, close to Prince of Wales School and the car line. Prices reasonable. Apply J. J. Turner & Sons Ltd. 3d 143 3891

FOR RENT

TO RENT — VACUUM CLEANer. Phone 506. 26d156 3481

FOR RENT — 2 LARGE UNFURnished rooms, near a car line. Apply 119 Smith street. 3d145 3630

TO RENT — 6 ROOMED HOUSE, modern. Aply 272 Thomas street. 3d145 3941

TO RENT — FOUR BRIGHT rooms nicely decorated. Conveniences. Central. Car line. Reasonable. Apply 183 Antrim. 6d 146 3576

SUMMER COTTAGE TO RENT at Stony Lake; suitable for young married couple. Apply Hall and Hall, 116 Hunter street. 3d144 3612

TO RENT — UNFURNISHED rooms, central; use of kitchen. All conveniences. Apply Examiner for address. 3d145 3623

TO RENT — 1 ROOM FURNISHed or unfurnished as desired. Elderly woman preferred. Apply 356 London street. 2d143 3606

TO RENT — 2 BRIGHT ROOMS —Central; meals if desired ladies preferred. Apply 655 George St. 3d144 3596

TO RENT —4 ROOMED FLAT unfurnished. Apply to 20 Benson avenue. 3d 143 3582

TO RENT — A BRIGHT AIRY apartment. Call at 451 Water St. 6d 145 3569

TO RENT — COMFORTABLE 5-roomed brick house; centrally located. Apply 585 George Street. 1d143 3947

2 STORES ON CHARLOTTE ST 15 by 35. Can be made into one store. Address. Box 3879 Examiner. 6d 145 3879

FOR RENT — 7 ROOMED RED brick house, with improvements; very central. Apply 570 Aylmer street. 3d145 3625

TO RENT — 3 UNFURNISHED rooms with light housekeeping privileges. Apply 183 Stewart St. 3d 143 3577

TO RENT — MODERN HOUSE on Burnham street. Apply 587 Bolivar street. 6d159 3456

FOR RENT — OFFICE ON George Street. Apply 437 George street. dtf

TO LET—FURNISHED OR UNfurnished rooms in good locality Modern House. All conveniences Or roomers taken. 'Phone 1812.

TO RENT — 5-ROOMED BRICK house with conveniences; $20 per month. Aply by letter to Box 3948 Examiner. 1d143 3948

TO RENT — No. 1 APT. STEVens apartment. Newly decorated. Apply 208 McDonnell Street. 453M. 6d148 3627

FOR RENT — HEATED OFFICE in Bank of Commerce Building Immediate possesion. Apply 437 George stret. dtf 2801

TO RENT — COTTAGE CHEmong Park, one of the nicest on the lake shore. Apply J. E. Patte, Chemong. 3d145 3933

TO RENT —ONE FURNISHED bed-sitting room, with use of bath if desired. Centrally located. Apply after 5 p.m. to 294 Dalhousie 3d 145 3619

TO RENT—WELL FURNISHed cottage at Chemong Park. Apply Examiner for address. 3d 143 3901

BABY CARRIAGES, Etc.

FOR SALE—WICKER GO-CART and high-chair. Apply 243 Rubidge street. 3d-145 3616

FOR SALE

FOR SALE — FIRST CLASS top soil. 'Phone 1719J. 12d148 3484

FOR SALE — MOTOR BOAT — cheap. Phone 947W. 3d145 3942

FOR SALE — 3 BURNER OIL stove, "Florence Automatic." Apply 242 Romaine st. 3d144 3608

FOR SALE — A LARGE TRUNK Phone 1434J. 2d143 3604

FOR SALE — 1 CHICKEN house. Cheap. Apply 294 Dalhousie street. 3d 145 3618

BICYCLE FOR SALE — CHEAP Apply 156 London street. 3d 145 3615

FOR SALE — A MOTOR SKIFF in first class condition; will be sold cheap. Apply Reid's boathouse, east end of Lansdowne St. 6d147 3603

FOR SALE — HAPPY THOUGHT range with water front and reservoir. Apply 529 Homewood ave. or phone 1712W after 5 p.m. 3d144 3501

FOR SALE — HENHOUSE Cheap. Apply 298 Mark St. 3d 143 3899

FOR SALE — BICYCLE BUSIness in Port Hope including all machinery 5 h.p. gas engine, latest improved lawn mower and skate grinder, and combined saw with other machines also bicycle accessories. All in first class condition. Cost over nine hundred dollars. Will sell for half price. Ill health reason for selling. Also a nine room house with all modern up-to-date improvements new roof and painting. All at a bargain. Apply S. F. Long. Ward street, Port Hope. 6d147 3553 1w

FOR SALE — A CASH BUYER can get a bargain on a good 7-roomed brick house; centrally located on the west side of the street. Fully modern, every convenience. Owner leaving the city. Apply at 215 Reid street. 3d144 3919

FOR SALE—EXTRA GOOD HOLstein cow, just freshened. James Innes, R. R. 3, Peterboro, phone 969 R 5-4. 2d143 3599

FOR SALE — SONORA GRAMophone and 45 records. Apply 139 Rubidge street. 3d 143 3593

FOR SALE—A GOOD REFRIGerator in perfect condition. Apply 378 Stewart street. 3d 143 3587

FOR SALE—CEDAR STRIPPED canoe; used only one season. Apply 529 Romaine street. 3d 143 3585

FOR SALE—1 COW, AYRSHIRE and Jersey. Good butter cow. Apply 272 Concession street. 3d 143 3573

FOR SALE—HOUSEHOLD FURniture and sealers. Apply after 6 o'clock at 272 Roger. 3d 143 3586

FOR SALE — THE EXAMINER has some rent receipts in check book form, with stub attached 10c a book. These are handy and cheap. Call to-day. 12d

FOR SALE — A WHITE POMPerian dog, thorough bred; also a Chevrolet touring car, 490 model. Apply at Examiner for address. 3d145 3940

FOR SALE — CASH BUYERS can get a bargain on two good oak bedroom sets, kitchen range, small table, chairs, gems, clock; practically new Heintzman piano. Apply 360 Downie Street. 3d145 3621

WEST END WOOD YARD — Mixed wood 1-2 cord 12 in. $4.50; mixed slabs, 1-2 cord cut 12 in. $4.00; hardwood slabs, 1-2 cord cut 12 in $5.50. 'Phone 1911W. Prompt delivery. J. F. Gray. 6d 146 3580

FOR SALE — SEALERS $1 PER dozen; arch curtains $3; kitchen cupboard $5; iron cot $4; sideboard extension table, chairs, dressers and stands, single iron bed wash tub and boiler, oilcloth, and other articles. Apply 27 Park Street South, corner Park and Parnell. 3d145 3624

FOR QUICK SALE — SOME pieces of household furniture: 1 mahogany parlor sofa and chair, 1 solid mahogany parlor table, 1 small oak table, 1 oak rocker, dresser and stand, three-quarter size white iron bed and springs; hall rack, also man's bicycle, price $10.00 All in good condition. A quantity of fruit gems. All very reasonable as owner is leaving the city. Apply 570 Aylmer street. 2d144 3626

On Trail of Old Man Efficiency

Uncle Sam's radio experts are hot on the trail of old man Efficiency. Here's one of the investigators whose experiments are expected to result in a saving of $30,000 a year at the Annapolis high power navy station alone. He's on the grounds of the U.S. Navy radio research laboratory, conducting low electrical resistance tests which will mean greater efficiency in the antenna system.

ELECTIONS SUPPORT TREATY

Dublin Papers Reflect Optimism.

DUBLIN, June 19 (Canadian Press). — Dublin newspapers treat the election results thus far recorded as conclusive evidence that the voters support the Anglo-Irish Treaty.

HELP WANTED—Male

SIX MORE MEN WITH SELLing experience preferred. Apply H. Gilbert, 182 1-2 Hunter street 6d 144 3548

WANTED — EXPERIENCED man for farm work. Apply F. Riley, near Curtis Brick Yard. 3d 143 3588

FIREMEN, BRAKEMEN, FEGINners, $150; later $250 monthly. Write Railway Box [illegible] Examiner. 12d3 5 6 10 12 13 17 19 20 24 26 27-3352

MAKE MONEY AT HOME — $15 time writing show cards for us, to $60 paid weekly for your spare No canvassing. We instruct and supply you with work. West-Angus Showcard Service, 29 Colborne Building, Toronto. dtf 730

WE PAY $1 AN HOUR FOR your spare time writing showcards. Particulars free. Kwik Showcard School, Toronto, Canada. 12d3 5 7 10 12 14 17 19 21 24 26 28-3464

HELP WANTED—Female

SMART GIRL WANTED FOR A store. Apply 427 George street. 3d144 3607

WANTED — A GIRL TO DO housework in the country. Phone 995 R 2. 3d145 3629

WANTED — AN EXPERIENCED general for family of two. Apply 466 Gilmour street. 3d145 3949

LOST

LOST—ON MONDAY EVENING between Peterboro and Lakefield, a camera. Finder please leave at Examiner. Reward. 3d143 3583

LOST — BOSTON TERRIER — female, Hastings tag No. 44; reward if returned to 140 Douro St. Phone 1335J. 1d143 3945

LOST — THREE $5 BILLS BEtween the Campbell Flour Mills on George streets to Charlotte. Finder please return to the police station. 3d145 3950

LOST OR STRAYED — A LARGE female Newfoundland dog, early on Thursday morning; collar and tag No. 129. Anyone knowing of its whereabouts will be suitably rewarded at 57 Smith Street. 3d144 3611

LOST ON SUNDAY MORNING A pair of eyeglasses, gold rimmed in case, between Trinity church and 308 Monaghan Road. Finder please leave at the Examiner. 3d145 3631

FOUND

FOUND — A CANOE DRIFTING in the Little Lake. Owner may have the same by proving property and paying for this advt. Apply 139 Sherbrooke street. 3d145 3628

FOUND — A SUM OF MONEY loser may obtain same by proving property and paying for advt. Apply J H. Burns, R. No. 6, Peterboro, 1st house north of 2nd bridge. 3d 145 3617

RECIPES

If you have grown tired of plain buttered or creamed asparagus try some of the recipes.

These dishes should be used for luncheon as the main dish. There is a whole lot of nourishment in them, making them too hearty for a dinner vegetable served with meat and potatoes.

ASPARAGUS IN CASES.

Two bunches asparagus, 2 cups milk, 4 eggs, 3 tablespoons butter, 1 teaspoon salt, 1-4 teaspoon pepper, stale bread.

Cut bread in slices two inches thick. Cut in rounds with a biscuit cutter; cut out the centre of each, leaving a case 1-2 inch thick. Dip in melted butter and brown slightly in a hot open.

Cut asparagus in inch lengths. Put in sauce pan with milk and simmer 15 minutes. Add butter and eggs well beaten, salt and pepper. Cook over hot water till sauce coats the spoon. Fill the crustades with mixture.

Dip the small pieces of bread cut from the larger rounds in melted butter and fit on the bottom of each crustade. Put on a buttered dripping pan and put in a hot oven for five minutes. The top should brown slightly. Serve at once.

LUNCHEON ASPARAGUS.

Two bunches asparagus, 1 cup of soft bread crumbs, 4 tablespoons butter, 2 hard boiled eggs, 1 canned pimento.

Wash and scrape the asparagus. Tie in small bundles and cook in boiling salted water with the heads out for 15 minutes. Put heads under water and cook for 10 minutes. Drain and arrange on a hot platter. Remove the strings.

Melt butter and fry crumbs to a pale straw color. Sprinkle over asparagus. Arrange slices of hard boiled eggs in a circle around asparagus, garnish with strips of pimento and serve at once.

ASPARAGUS AU GRATIN

Two small bunches asparagus or 1 large bunch, 1 cup white sauce, 2 tablespoons grated cheese, buttered crumbs, salt and pepper, few gratings nutmeg.

Boil asparagus till tender in slightly salted boiling water. Drain and remove strings from bundles. Put a layer in a well buttered baking dish. Cover with white sauce, and a few gratings of nutmeg, salt and pepper. Add another layer of asparagus and white sauce with seasonings. Continue layer for layfor 15 minutes to melt the cheese, and brown the crumbs.

KIWANIS CONVENTION.

Thousands of Visitors for International Event.

TORONTO, June 19.—(Canadian Press.)—Kiwanians from all parts of the United States and Canada continue to pour delegates by the hundreds into this city for the Sixth Annual Convention of Kiwanis International Clubs, and these growing hundreds are accompanied by wives and friends until the visitors have already reached close to 5,000. The influx began at the week-end and everywhere in Toronto Kiwanians may be seen.

To-day is the opening day of the convention. The registration of delegates and conferences of committees and district officials will occupy the greater part of the day.

MAINE SENATORIAL PRIMARIES.

Interest in Result Felt at Washington.

WASHINGTON, June 19 (Canadian Press). — The Maine Senatorial Primaries, which are being held to-day, and which will settle the question whether Senator Frederick Hale, Republican, shall be the nomination, are being watched with the keenest interest from Washington, and by politicians in all parts of the United State.

Senator Hale is a close personal friend of President Harding.

SEALED Tenders addressed to the undersigned, and endorsed "Tender for repair to breakwaters at Port Colborne Ont," will be received at this office until 12 o'clock noon, Tuesday, July 4, 1922, for repairs to the superstructure at three points on the Eastern and two points on the Western breakwater at Port Colborne, Welland County, Ont.

Plans and forms of contract can be seen and specification and forms of tender obtained at this Department at the offices of the District Engineers at London, Ont., Equity Building, Toronto, Ont. and at the Post Office, Port Colborne, Ont.

Tenders will not be considered unless made on printed forms supplied by the Department and in accordance with conditions contained therein.

Each tender must be accompanied by an accepted cheque on a chartered bank payable to the order of the Minister of Public Works, equal to 10 p.c. of the amount of the tender. War Loan Bonds of the Dominion will also be accepted as security, or War Bonds and cheques if required to make up an odd amount.

Note.—Blue prints can be obtained at this Department by depositing an accepted bank cheque for the sum of $20 payable to the order of the Minister of Public Works, which will be returned if the intending bidder submit a regular bid.

By order,
R. C. DESROCHERS,
Secretary

Department of Public Works,
Ottawa, June 10, 1922.
3d-12-19-26—3804

CHINA PAINTING
Mrs. Langley McCarthy Teaches Biscoff's New and Beautiful Work in CHINA PAINTING

FOR SALE

Cast Iron Hot Water Radiators—also Brass Taps and Valves.
Nut Coal - $15.50 per Ton
Pea Coal - - $13.50 per Ton
—A. LOW & CO.—
264 Simcoe Street
'Phone 697 — Nights and Hol. 1027

CHILDREN'S AID SOCIETY
—of—
PETERBORO CITY AND COUNTY

For the Care of Neglected and Ill-Treated Children.
G. W. POWELL,
Assistant Secretary and Inspector,
588 George Street. Phone 1044w.
Office Hours: 12 to 2 and 6 to 8 p.m.

Edwin Elcome
TAXIDERMIST
692 HARVEY STREET
PETERBOROUGH, ONT.
Heads, Birds, Fish, Etc.,
Mounted Artistically and Permanently.
MASKINONGE, BASS, AND TROUT OUR SPECIALTY.

Automobile Chances

There are many of them for the carefully planning prospective purchaser who takes advantage of the Want Columns in the Examiner.

What makes appeals to you most—would you like to get some particular style or kind of auto at a special price? Would you like to pick up a second-hand or a re-built car at a sacrifice price?

See what the Wants can do for you in accomplishing any of these automobile desires.

You may keep in close touch with automobile owners who will be interested in a chance to trade or sell their cars if you make the fact known through the Want Columns of The Examiner.

FIRE
FIRE FIRE
INSURANCE
BY
T. WALKER & CO.
REAL ESTATE AND FIRE INSURANCE
PHONE 1002

FOR SALE

90 Acres, 5 miles from city, 80 working, first-class land, fair buildings; 7 head cattle, 3 horses, 8 pigs, 50 hens, full line implements; crop all in. A real bargain $6,500
Brick House, 7 rooms, 3-piece bath, furnace, lights and gas, garage $3,500
Brick House, 7 rooms, 3-piece bath, lights and gas, good stable, good lot, East City, $3,500
New Cottage and Garage, Chemong Park, good location, $1,700

McIntosh & Storey
190 Charlotte St. Phone 1623J

RAILWAY TIME TABLES

GRAND TRUNK RAILWAY SYSTEM.
(Corrected to date.)

No. 96—8.10 a.m., For Port Hope and Toronto.
No. 92—8.20 a.m., for Lindsay, Blackwater Junction, Orillia, Midland, North Bay and Toronto.
No. 98—8.25 a.m., for Hastings, Campbellford, Belleville and points on the main line east.
No. 349—8.30 a.m. for Lakefield.
No. 92—12.04 p.m., for Lindsay, Port Hope, Toronto, Buffalo, making connections with the International Limited for London, Detroit and Chicago.
No. 100—12.15 p.m., for Hastings, Campbellford and Belleville.
No. 371—12.25 p.m., for Lakefield.
No. 95—5.36 p.m., for Lindsay, Orillia, Midland, North Bay and Toronto.
No. 373—5.40 p.m., for Lakefield.
No. 99—8.19 p.m., for Lindsay.
No. 94—9.10 p.m., for Port Hope, Montreal and Boston.

CANADIAN PACIFIC RAILWAY.
(Corrected to date.)

GOING EAST—
11.59 a.m.—Norwood, Havelock, Bonarlaw, Tweed, Perth, Smith's Falls, Kingston, Ottawa, Montreal and intermediate points daily. On Sunday this train proceeds East only as far as Havelock.
8.20 p.m.—Indian River, Norwood, Havelock and Tweed. Daily except Sunday.
12.03 a.m.—Havelock, Tweed, Kingston, Perth, Smith's Falls, Montreal, St. John, Boston and New York. Daily except Saturday.
1.00 a.m.—Havelock, Tweed, Kingston, Perth, Smith's Falls, and Ottawa. Daily
GOING WEST—
4.31 a.m.—Myrtle, Toronto, Guelph, Goderich, Hamilton, Galt, Woodstock, St. Thomas, London, Chatham, Detroit, Chicago and New York. Daily.
4.58 a.m.—Toronto (Yonge Street), Hamilton, Owen Sound, Teeswater and intermediate points. Daily except Sunday.
7.35 a.m.—Toronto, Hamilton, Brantford, Buffalo, Rochester, Boston, New York, Galt, Woodstock, London, Chatham, Detroit and intermediate points between Peterboro and Toronto. Daily except Sunday.
9.55 a.m.—Bethany, Lindsay, Orillia, Port McNicol and intermediate points. Daily except Sunday.
8.50 p.m.—Toronto, Hamilton, Brantford, Buffalo, New York, Galt, Woodstock, London, Windsor, Detroit, Chicago and intermediate points between Peterboro and Toronto. Daily.
6.50 p.m.—Lindsay, Toronto, (Yonge street), and intermediate points. Daily except Sunday.

A REAL SNAP

This is the best buy in the City—New, Modern, 7-Roomed Brick House, attic finished, cement floors in basement; House newly decorated and in good locality. Can be bought right for quick sale. Immediate possession.

50 Acres of Good Land, situated about two miles from City; 30 acres working land; Good House and Outbuildings. Price $4,000.00, which includes 1 Horse, 1 Cow, and other stock.

For full particulars, apply
J. T. O'CONNELL & CO.
136 Hunter Street W.
'Phones: Office 376—Residence 1359

Advertise in the Examiner

4%

The Toronto Savings & Loan Company will pay 4% on deposits.

Interest paid half-yearly on 1st January and July.

One dollar opens an account.

Offices:

435 and 437 GEORGE ST.

MAIL EDITION

The Evening Examiner

"The store that is 'too small to advertise' is too small to produce a living for a healthy man or woman."

PRICE THREE CENTS — PETERBOROUGH, MONDAY, JUNE 19, 1922 — PRICE THREE CENTS

ELECTION RETURNS IN IRELAND FAVOR TREATY MEMBERS

Two Treaty Supporters, One Anti-Treaty and One Laborite Elected in Cork.

O'CALLAGHAN FAILS

DUBLIN, June 19. — (Canadian Press.)—The counting of the votes in the recent election in Dublin begins this morning. It is thought possibly the results may be announced by midnight. The Cork figures have been eagerly scanned here, but have not seriously modified the expert forecasts of the final composition of the Dail Eireann.

The return of Robert Day was looked for, as he was recognized as the leader of the extreme labor section and was in command when the port was seized some months and the adherents of the red flag took over the shipping authority for two days. The defeat of the other two new candidates at Cork is taken to indicate approximately the solidarity of the panel vote, an impression confirmed by the Monaghan results, which is the only other constituency yet announced.

But it is evident that whatever departure from the straight ticket occurred has been in favor of the treaty side, and the defeat of Lord Mayor O'Callaghan is attributed to his refusal to recognize the Provisional Government, even in relation to the expenditure of money for re-building Cork.

CORK, June 19. — (Canadian Press.)— Members of the new Dail Eireann elected by Cork, so far as the latest count shows, are: Robert Day, Laborite, 6,840 votes; Miss Mary MacSwiney, anti-treaty, 6,066; J. J. Walsh, pro-treaty, 5,730; Liam Roisite, (William Roche) pro-treaty, 5,657.

The other candidates, who failed of election, were Beamish, 3,405; Daly, 2,062; Lord Mayor O'Callaghan, 1,795.

According to the first count Miss MacSwiney received only 4,016, but a recount gave her the additional votes and election.

DUBLIN, June 19. — (Canadian Press.) —Robert Barton, who was one of the signatories of the Anglo-Irish Treaty, but afterwards declared he had signed under duress, and ranged himself with Erskine Childers in opposition to the treaty, is expected to be unseated as a result of the poll in Kildare and Wicklow.

ONLY EIGHTEEN CANADIAN SOLDIERS STILL IN ENGLAND

Are Serving Time For Civil Offences. Army Offenders Were Returned Long Ago. Some Were Sentenced By Court Martial in France.

Of the half million Canadians who fared forth to war in far countries, only eighteen have failed to return to their homes, because of the laws of those lands in which they were welcome guests.

Seven ex-members of the Canadian expeditionary force who were sentenced to long terms of penal servitude by field-general court-martial for civil offenses, such as criminal assault on the civilian population, are serving their time in English prisons.

Eleven ex-members of the force who were sentenced by civil courts in England for offenses against the laws of England, while in training or on leave, are also languishing in English prisons.

All other soldier prisoners, that is, those members of the Canadian corps who were sentenced to prison by their own courts-martial in the field for such purely military offenses as desertion, serious insubordination, or cowardice in the face of the enemy, were pardoned within twelve months after the armistice, and were returned to Canada at the expense of the government.

These figures regarding civil offenses speak very eloquently of the quality of Canadian manhood, especially as the corps had the reputation for gifts of the sturdier and lustier sort that do not always accompany observance of the law.

When a soldier committed an offence against the civil law of Britain, such as theft, assault, or violence against the civil population, he was handed over by his regiment to the civil courts, he being a British subject. But in France, he was not handed over to the civil authorities, but was dealt with by those who were responsible for his being in France, that is, his corps. The French civil authorities were invited to assist in the prosecution before the field-general court-martial, which was an assembly of five officers, most of whom were members of the accused soldier's own brigade. For his defense, the soldier could demand one of the officers of his battalion, who was described as the "prisoner's friend." In serious cases, an officer who was also a lawyer in civil life could usually be found to defend the accused before the court-martial.

AVIATOR KILLED IN AEROPLANE CRASH.

HOUSTON, Texas, June 19.—(Canadian Press.)—Captain Thomas Shea, of Kellyfield, was killed instantly at Ellington Field late Saturday when his airplane crashed to the ground from an altitude of 150 fet. An explosion of the gasoline tank followed and burned Shea's body almost beyond recognition.

MAN RESPONSIBLE FOR CHILD'S DEATH.

Hector L. Dery is Held Criminally Responsible For the Death of Little Pierre Adolph Caron.

MONTREAL, June 19 (Canadian Press). — Criminal responsibility for causing the death of Pierre Adolphe Caron, son of A. L. Caron, former member of the Quebec Liquor Commission, and member of Caron Freres, wholesale jewellers, was the verdict returned on Saturday by a coroner's jury against Hector L. Dery, 509 Stuart Avenue, Montreal.

Young Caron, who was 4 1-2 years old, was knocked down at the intersection of St. Catherine Road and Maple Avenue last Tuesday, and died in the Royal Victoria Hospital on Friday.

Dery will appear before the Criminal Court this morning.

BILL AMENDING INSURANCE ACT.

Changes Proposed For Foreign Fraternal Societies Are Almost Unanimously Voted Down.

OTTAWA, June 19.— (Canadian Press.)— Three bills relating to insurance and finance were given third reading by the House of Commons Saturday night. They amended the Trust Company's Act, the Loan Companies Act and the Insurance Act. In connection with the last, O. R. Gould, Progressive member for Assiniboia, proposed an amendment dealing with foreign fraternal societies. The existing law brings all foreign fraternal societies under federal control, and the proposed to permit a foreign policy to operate in Canada by means of a provincial license. He spoke for the Modern Woodmen of America, which he stated, had seven thousand members in Western Canada. The proposal was opposed by Hon. A. E. McLean, who explained that the Modern Woodsmen of America was not actuarily sound. At the end of 1920 it had actuarial liabilities of $302,000,000 and assets available of only $17,000,000. Hon. G. P. Graham also spoke against the amendment, and it was rejected almost unanimously. Mr. Gould then moved an amendment to extend beyond 1925 the period allowed for fraternal societies to become actuarily solvent, but this was ruled out of order and the Insurance Act was passed.

LORD NORTHCLIFFE IS ALARMINGLY ILL ON EUROPEAN TOUR

British Specialists Are Hurriedly Summoned to the Bedside of Famous English Journalist.

CAUSE UNKNOWN.

LONDON, June 19.—(Canadian Press).—Printing House Square and Carmelite House are passing through a severe crisis, according to The Sunday Times, which discusses the sudden interruption of Lord Northcliffe's "Incognito in Germany" articles and certain peremptory orders received from Northcliffe while taking a holiday in Switzerland.

Reference is made to important resignations from the Northcliffe publications in consequence, and the issuance of writs for libel against him by two of his principal business lieutenants.

"In the meantime," adds The Sunday Times, "Wickham Steed (editor of The Times), who was with Northcliffe in Switzerland, wrote him that His Lordship was in an alarming state of health, with the result that Lord Rothemere and a couple of medical specialists at once set off for Switzerland.

"What precisely is the nature of Lord Northcliffe's illness cannot yet be stated, but it seems likely that he will be incapacitated for some time and unable to continue his personal control and the direction of his papers. For the time being the leading directors of the Northcliffe companies are carrying on, and at their request and in view of Northcliffe's illness, all resignations have been held over.

"They had also withdrawn the advertisements of 'London newspapers and their millionaire proprietors.' This is a pamphlet which Northcliffe wrote and advertised in his papers, appropos of his resignation from the Newspapers Proprietors' Association, criticizing proprietors who bought papers after making money in other businesses."

The News of the World says that Northcliffe paid $200,000 for the Walter interests in The Times. The Walter family founded The Times in 1785, and retained ownership until 1908, when Lord Northcliffe secured the controlling interest.

RAILROAD MAN SAYS SYSTEM HAS IMPROVED

Smith Declares He Sleeps Like a Top, Eats Hearty and Feels Fine Since Tanlac Fully Relieved Him of Stubborn Case of Indigestion.

"I never have been a hand to boost medicine but I can certainly say something for Tanlac," said Roy Smith, employee of the Canadian Pacific Railroad, residing at Boundary, Manitoba.

"For two years I suffered with my stomach and what I ate seemed to do me no good. I had indigestion, was constantly bloated and distressed, and nothing gave me any relief. I hardly knew what it was to have a good night's sleep and a month or two ago my stomach got worse all of a sudden. It was all I could do to go ahead with my work.

"But Tanlac straightened me out right from the start and now I feel just dandy. I'm eating hearty, sleep soundly and wake up feeling like my old self again. I'm always glad to say a good work for Tanlac."

Tanlac is sold by all good druggists.

CHINESE SEIZE THE PRESIDENT'S HOME.

AMOY, China, June 19.—(Canadian Press).—The President's residence in Canton has been taken by the troops of General Chen Chiung-Min. Dr. Sun Yat Sen is supported to have made his escape on board a gunboat.

Canton City was bombarded Saturday afternoon by five gunboats under command of Sun Yat Sen. The residents deserted the city. There were only a few casualties.

The soldiers of the invaders did considerable looting, although there was no disturbance inside the foreign concession.

Sun Yat Sen's army in Kiangsi is reported to have been defeated. It is reported he is awaiting the arrival of his defeated army, when an attempt will be made to re-take Canton.

LIBERAL CANDIDATE WINS BY-ELECTION.

ST. JOHN, N. B., June 19.—(Canadian Press.)—James D. McKenna, Liberal candidate in King's County bye-elections polls last Saturday, was elected to fill the vacancy caused by the resignation of G. B. Jones, M.P. He received a majority of 457 over the Conservative candidate, A. J. Brooks, of Sussex. The count was: McKenna, 4,256; Brooks, 3,799.

Treasure Trove Is But a Legend

MONTREAL, June —(Canadian Press)— "There is nothing to justify the legend about the Jesuits' treasure, supposedly buried at the bottom of the Wye riv..." declared Very Rev. Father Filion, Superior of the Jesuit Order in Canada, while discussing yesterday, the latest reports of excavation activities on that river near the ruins of Fort Ste. Marie. Father Filion describes the talk as "a silly legend" and said the whole thing was preposterous. There has been in past years, he said some excavation work at the ruins and this had given birth to the legend.

GUARDS BRIGADE HONOR THE DEAD.

Duke of Connaught Unveils Reredos in Memory to Guardsmen Who Fell in the Great War.

LONDON, June 19.—(Canadian Pfess).—The Duke of Connaught, Senior Colonel of the Guards Brigade, yesterday unveiled the reredos erected in Windsor Garrison Church to the memory of the 14,000 guards, officers and men who fell in the war.

The memorial was designed by Gilbert Scott and was dedicated by Bishop Shaw. In the centre appears a calvary with guardsmen in full fighting kit, and on either side and below in silver lettering appears the date "1914-1918." The 14,000 names are contained in a beautifully bound roll of honor, the covers of which bear the colors of the brigade. This roll was placed by the Duke of Connaught on a specially built shelf in the chancel.

All regiments of the brigade were represented at the service, in which also the Grenadiers' Band and the Scots Guards' Pipers participated, the latter marching round the church playing a dirge while the buglers sounded the last post and reveille.

INNOCENT SUFFER IN IRISH REVENGE.

BELFAST, June 19.— (Canadian Press.) — The districts of Altanaveigh and Lisdrumkisla, on the South Fermanagh of Newry, were the scene of murderous attacks Saturday on householders, the assassins claiming four men and one woman victim killed and several wounded. Several farm houses were destroyed.

The districts are largely inhabited by Presbyterians, and it is believed, were selected for reprisal for the killing of two men at Lislea Wednesday. The tragedy started about 3 o'cock in the morning, and for hours the usually quiet countryside echoed with rifle and revolver shots, while incendiarism applied the torch to homesteads of people who had nothing to do with the Lislea crime.

A NEW SERVICE ON THE PACIFIC OCEAN.

LONDON, June 19. — (Canadian Press.) — A new service between Vancouver and the Far East was inaugurated Saturday with the sailing from the Clyde River of the steamer Empress of Australia for Vancouver. The Empress of Australia was formerly the German steamer Tirpitz, and was one of the ships surrendered to Great Britain. She was built at Hamburg, where she was known as "Ballin's Pet," as the late Albert Ballin, who was Director-General of the Hamburg-American Steamship Line, designed her machinery. She is a sister ship of the Koenig Louise.

FIVE PERISHED IN FIRE.

Father Died in Saving Others.

HALIFAX, June 19.—(Canadian Press.)—George A. Pace, aged 38, his mother-in-law, Mrs. Henry Pye, aged 77, and three of his seven children, Frederick, aged 11, Percy, aged 6, and Arthur, aged three, were burned to death in a fire which destroyed their home at West Ecum Secum, Guysboro county, seventy-five miles east of Halifax, early this morning. The mother and the remaining four children, Nelson, aged 14, Alexander, aged 12, Foster, aged nine, and a three months old baby, were rescued by the father, who perished in an attempt to save the rest of the household.

MUNICIPAL CONVENTION.

OTTAWA, June 19.— (Canadian Press.)—It is estimated over 300 delegates will attend the Sherbrooke convention of the Union of Quebec Municipalities on Tuesday and Wednesday, June 20 and 21. Dr. Odilon Leclerc, Medical Adviser to the Laval Hospital, Quebec City, and Dr. R. E. Wodehouse, Secretary Canadian Tuberculosis Association, will speak on "municipal chest clinics."

GRADING VEGETABLES.

OTTAWA, June 19.—(Canadian Press)—Consideration of bill 133 to provide for grading and packing of potatoes, onions and other root vegetables was taken up in the House Saturday night, but was adjourned until Tuesday at the request of David Spence (Conservative Parkdale) who wished to make representations regarding the grading provisions while the bill was in the committee stages.

GOOD PROSPECTS OF CHURCH UNION IN ENGLAND NOW

Anglicans and Nonconformists Reach Satisfactory Preliminary Agreement.

ONLY ONE STAGE.

LONDON, June 19.—(Canadian Press).—The archbishops of Canterbury and York have issued further pronouncements concerning the move towards church unity.

The Archbishop of Canterbury declares that the recent response of the Scottish general assemblies had exceeded his hopes, and as regards England, no such statement as that signed by the committee of Anglicans and non-conformists which was appointed last November, touching a common ground was ever before issued. Moreover, there had been no time since the reformation when the different bodies had found themselves able to reach such an agreement. The committee chiefly agreed on the proposition that the existence of rival denominations was not in accordance with the purpose of Christ.

The Archbishop of York, speaking of the statement issued by the committee of bishops and free church divines, said that if accepted it would close the controversies which for enturies had divided Christian people. The Archbishop of York carefully adds that the report only marks one stage of the long journey towards union.

AUSTRALIA HONORS DEAD FLYING MAN.

LONDON, June 19. —(Canadian Press.)—Large and reverent crowds lined the streets on Saturday from parliament house to St. Kilda cemetery, Melbourne Australia, to witness the funeral in honour of Caperal Bennet who was killed in an aeroplane accident in England at the same time that Sir Ross Smith lost his life. The long cortege included Sir Keith Smith, brother of the late Sir Ross Smith, representatives of the governor-general, the state governor and also numerous federal and state ministers. Other prominent officials in draped aeroplanes flew overhead.

COAL MINE WILL REMAIN CLOSED.

CALGARY, June 19.—(Canadian Press).—Due, it is said, to the high cost of production during recent years, the Bankhead Anthracite Mine of the Canadian Pacific Railway will remain closed indefinitely, if not permanently. This mine, the only industry at Bankhead, is one of the oldest in the district and employed 300 men.

A CIVIL SERVICE ACT AMENDMENT PASSED

OTTAWA, June 19.— (Canadian Press.) — Extension of the Calder Act for the retirement of certain classes of civil service employees passed the House Saturday night, the bill to provide for extending the Act for one year, from June 30, being given third reading. he amendments also add to the class who may be retired under the bill, persons employed on an hourly wage.

TWO LOST LIFE

Fashionable Club Destroyed by Fire.

MINNEAPOLIS, June 19.—(Canadian Press.) — Two women were burned to death in a fire which destroyed the fashionable Lafayette club at Minnetonka Beach, Lake Minnetonka, near here, early yesterday. A dozen guests and employes among the one hundred persons forced to flee, were injured. The loss to the building is estimated at $250,000.

The dead are Mrs. Martine B. Koon, widow of Judge Koon, and Mrs. Lucy Gilbert, her companion, both prominent socially here.

PREPARED TO STRIKE.

Action Depends Upon Railroad Workers.

CINCINNATI, June 19.—(Canadian Press.)— Formal notice was served last night on Railroad Labor Board by the chiefs of ten railroad unions of their intention to go through with a strike in the event one is authorized by the 1,225,000 workers whose wages are to be reduced on July 1, under orders of the Board.

RAIN IN THE WEST.

CALGARY, June 19.—(Canadian Press).—A large section of the north country experienced further good showers Friday night. From Millett north to Red Deer to Edmonton, there was from two to four hours excellent rain, while Blackfolds, Ponoka and Camrose districts reported rain lasting from half an hour to five hours.

TRIMMING

Very finely pleated bands are a very popular trimming for printed fabrics. The bands are of plain silk.

A DOLLAR A MEAL FOR THE MINISTER.

WINNIPEG, June 19.—(Canadian Press).—The Manitoba Methodist Conference is responsible for the travelling expenses of delegates attending its sessions, but in future ministers with an epicurean taste will have to resort to the "simple fare" as the conference today adopted a resolution that "ministers may not spend more than one dollar a meal."

The out-of-town ministers found that the attraction of the dining car was altogether too much for the conference purse.

SIMPLE CEREMONY FOR McGILL BURSAR.

The Request of Walter Vaughan For No Service, Music, Hymns, Nor Ritual At His Funeral is Observed.

MONTREAL, June 19.—(Canadian Press).—A simple ceremony at which about forty intimate friends gathered, marked the funeral of the late Walter Vaughan, former Secretary and Bursar of McGill University here Saturday. In deference to the wishes of the deceased, there was no service, no music, no hymns, no ritual of any kind, only an address by Prof. John MacNaughton of the University of Toronto.

Prof. MacNaughton in a brief address and standing beside the open casket, eulogized the deceased's love of truth, his good-will and kindness, and his courage which supported him even in the face of the black facts of death that had challenged him for so long.

Following the address, the remains were conveyed to the Mount Royal Crematorium where the body was cremated in keeping with the request of the deceased.

HOME BREWER MAY OPERATE HIS STILL IN PEACE AND QUIET

Government Will Not Attempt to Stop the Manufacture of Beer in Private Houses.

NO PERMITS NEEDED.

OTTAWA June 19.—(Canadian Press)—The day is saved for the "home brewer." Item number 10 in the budget resolutions which would have prohibited the brewing of beer by anyone except a regularly licensed brewer, was struck out Saturday night at the request of the Hon. W. S. Fielding, who said that there had been abuses in the past in connection with the "home brew industry" he had come to the conclusion that the proposed remedy would perhaps be worse than the disease it meant to cure.

T. W. Caldwell (Carleton—Victoria, N.B.) thought the home brewing industry was becoming a menace to the country. He was sorry the Minister had struck out the amendment.

Mr. Fielding said there had been many protests since it was propose l to cut off the permits for the manufacture of beer in private homes.

The item was struck out and the committee reported.

PENNY BANK ACT.

OTTAWA, June 19.—(Canadian Press)—Amendments to the Penny Bank Act respecting deposits to be made in chartered banks under the supervision of the Minister of Finance, were given third reading in the House Saturday night.

The exceptionally comfortable riding qualities of the good Maxwell are a source of amazement to all who take their first trip in this fine car.

Cord tires, non-skid front and rear; disc steel wheels, demountable at rim and at hub; drum type lamps; Alemite lubrication; motor driven electric horn; unusually long springs; new type water-tight windshield.

GILLESPIE GARAGE
Phone 950 — 378 Aylmer St

487-C
The Good
MAXWELL

MONCUR'S
DOUBLE-STRENGTH
Lung Syrup
IS A REMARKABLE REMEDY
For Obstinate and Racking Coughs, Colds Congested Lungs, Bronchitis.
People Who Have Used This Remedy Do Not Believe There Is a Better.
PRICE : 35c, 65c and $1.25
MONCUR DRUG STORE 407 George Street
LOWST PRICES ON PATENT MEDICINES

REINDEER FLOUR
Has proved to be the best (in the most modern and exacting tests) for Bread, Buns, Tea Biscuits and Cake.

THE JOHN DEERE
HAY TOOLS
Mowers — Rakes
Loaders — Forks
Prices Lower Than Usal

FOR SALE
100 Acre Farm in Otonabee. First class, with Crop, Stock and Implements.
Brick Dwelling, 6 rooms—west. Price, $2,800.
Brick Dwelling, 6 rooms—south. Price, $3,800.
TO RENT—One 7-Roomed Brick House, immediate possession.
R. C. HEARD
AGRICULTURAL AGENCY
379 Water Street

Save this Unnecessary Expense in Telephoning

"He's not in his office just now!"

How often have you put in a call for — say Mr. Brown of the Robinson Machine Company — and when connection was made, learned that he was out?

Because you asked for Mr. Brown, it cost you — because of the extra service we rendered — about 20% more than if you had asked simply for the Robinson Machine Company.

The majority of Long Distance users find that if they put in a call for a firm — not for an individual — at the lower Station-to-Station rate, they can nearly always get in touch at once with the particular person they prefer to talk with, or with a deputy who will answer the purpose.

Our gain will come when you appreciate the speed and economy of Station-to-Station service, because you will use it more frequently. Remember that after 8.30 P.M. the evening rate on Station-to-Station calls is only about one-half the day rate.

Every Bell Telephone is a Long Distance Station

THE BELL TELEPHONE COMPANY OF CANADA

The Evening Examiner

PHONES—Editorial, 1601. Business Office, 1600. Private Branch Exchange to all Departments.

The Examiner is a member of the Audit Bureau of Circulation.

The Daily Examiner, published every lawful evening. The Peterborough Examiner, Limited. Office, 419 George Street.

The Weekly Examiner, published Thursday morning.

The Subscription Price of The Daily Examiner is $6.00 per year, delivered in City; out of town subscribers by mail, $4.50 per year. That of the Weekly Examiner is $1.50.

U. S. REPRESENTATIVES.

Special U. S. Representatives — W. H. Stockwell, 629 People's Gas Building, Chicago, Ill.

New York—Charles F. Miller, 225 Fifth Avenue.

Advertising Rates on application.

R. M. GLOVER, Managing Director.

MONDAY, JUNE 19TH, 1922.

MR. FIELDING'S ANNIVERSARY.

Canadians of all shades of politics will unite in congratulating Hon. W. S. Fielding, Minister of Finance, upon the fortieth anniversary of his entrance into public life which the veteran will celebrate to-morrow. Mr. Fielding is one of the old gurad whose life has been devoted to serving his fellow Canadians. For many years he has been a dominant figure in Canadian public life, and although in his Budget speech he hinted at his early retirement, there is no lack of vigour or enthusiasm or energy to be found in the manner in which he has tackled his most responsible task of financing the great Dominion he has long served so faithfully. Few statesmen in Canadian history have been so successful in winning the respect and liking not only of his friends but of his political opponents as has Mr. Fielding, and the completion of forty years in the harness finds him still secure in the esteem of the people on whose behalf he has exerted his talents so unsparingly. To come through the turmoil and strife of two score years of politics, strong and vigorous, and still eager to serve, is an experience that has befallen few public men, and the whole of Canada will felicitate the venerable Finance Minister to-morrow.

SHOULD BE PROBED.

The fact that serious charges have been made against the workings of the Board of Pension Commissioners by such responsible officials as the Dominion President and Secretary of the Great War Veterans' Association, makes it imperative that the fullest possible probe into the matter should be held. Messrs. Maxwell and MacNeil have always been sane and moderate in their efforts on behalf of the returned men, and it may be taken for granted that they have made their charges against the Boards of Pension Commissioners only after earnest conideration. The people of Canada want every man who was incapacitated while fighting for this country to get a square deal. The pension regulations are in the main such as to ensure that those who are unable to take care of themselves, can be looked after by the State. If there is anything wrong in the way these regulations are being carried out, if they are being administered in a manner that discriminates in favor of reduced expenditure rather than of justice to the veterans, then it is essential that there should be a change. In saying so, The Examiner does not wish to be understood as condemning the Board of Pension Commissioners; our position is merely that serious charges having been made against that body, nothing else will satisfy the majority of Canadians than an earnest effort to probe these charges exhaustively and completely. The administration of the pensions paid to those who are suffering because of their participatoin in the world war, should be above suspicion.

The Special Parliamentary Committee detailed to investigate questions in regard to the re-establishment of Canada's soldiers, takes the same position, and its recommendation that a Royal Commission be appointed at once to enquire into the G.W.V.A. charges,offers, perhaps, the best solution of the problems.

A SPLENDID EFFORT.

A splendid example of what can be accomplished by co-operative effort is furnished by the camp of the Peterborough Health Association, at Jackson Park, where children whose health is sub-normal, are to be taken care of this summer. In the first place the work was made possible by the success of that splendid community movement, the motor show, in which various local organizations, and the public generally, co-operated to bring about noteworthy financial returns. Then the Kiwanis Club made a notable contribution towards the camp by erecting a commodious dining hall, where the youngsters, regardless of weather conditions, can be comfortably fed. The latest addition to the plant—and a welcome one it is, too—is being furnished by the pupils of the Manual Training Classes of the Public School, who are building a large rest room where the little folks may enjoy the siesta that is an important part of the treatment. The young workers are enthusiastic over their part of the programme, and are demonstrating the efficiency of their training by their workmanship and skill in the erection of the building which is well on the way to completion. The furnishing of the rest building will give the Health Association a splendid plant for the carrying on of their work and will make it possible for even better results in helping the little ones back to health than have hitherto been recorded. It is a magnificent effort and the fine spirit of co-operation in evidence shows that the work is appreciated by the community.

THREE PESTS.

From northern Illinois comes word that a plague of seventeen-year locusts has appeared, says the Star Weekly.

From Alberta come despatches which record the onward march of a host of devastating grasshoppers.

And various parts of Ontario, including the low-lying lands in and around Toronto, show indications of a bumper mosquito crop.

These are three of the greatest plagues known to man—and the oldest. Scholars believe that they have discovered references to mosquito netting in the Old Testament. The grasshopper and locust are certainly recorded there.

Yet science did not know much about the mosquito and its thousand species until the last quarter of the nineteenth century. And it does not know much about the grasshopper even yet—that strange animal which sings with its wings and hears with its shinbones; which has, as the learned put it, "its auditory organs in the tibiae of the first leg and its stridulatory organ in the wings." Nor has science found out all there is to know about the migratory instinct of the locust.

It will pay mankind to keep studying these three ancient pests, the locust, the grasshopper and the mosquito.

AGAINST POISON GAS.

Officers of the army and the navy are aware that the United States, the British Empire, France, Italy and Japan have bound themselves by treaty not to use, as between themselves, asphyxiating and poisonous gases in warfare. They have also inivted other civilized nations to adhere to their agreement. As it is the policy of the Government which these officers serve to unite the nations of the world against this barbarous agency of war, they should refrain from discussing in their public addresses or resort to it under imagined conditions. It is of the utmost importance that the subject should be treated seriously and with restraint by he fighting services, and, indeed, by responsible civilians. If the idea should get about that deadly and poisonous gases will be used in the next war, because some outlaw nation will use it, there would probably be a general yielding to the temptation to resort to it. Public opinion should utter its condemnation, and officers of the army and the navy should never fail to consider what the policy of their Government is.

It is appropriate to repeat what Mr. Root said about the treaty when he presented it for the approval of the conference:

"Cynics have said that in the stress of war these rules will be violated. Cynics are always near-sighted, and often and usually the decisive facts lie beyond the range of their vision. * * * Beyond diplomatists and beyond Governments there rests the public opinion of the civilized world, and the public opinion of the world can punish. It can bring its sanction to the support of prohibition with as terrible consequences as any criminal statute of Congress or of Parliament."

If asphyxiating and poisonous gases should be used in future wars, noncombatants of both sexes and of all ages would perish by thousands in cities classed as fortified, and probably in all communities that could be reached by airplanes. The truth is that the salvation of civilized society depends upon the prohibition of these gases in warfare, which most have the support of all the great nations of the earth.

An Admiral of the United States Navy, who has a habit of talking freely about service matters, is quoted as saying at an alumni association dinner that "if we are attacked we will use gas, and we won't care how, when or why." What, of course, he had in mind was an attack by an enemy using gas, but the speech was an indiscretion. On such occasions the subject should not be discussed by officers of the army and the navy.—New York Times.

EDITORIAL NOTES AND COMMENT.

It would be difficult to convince anyone on Saturday that Ontario was a dry province.

The strawberry social is with us once again, likewise the ditto shortcake.

The steady improvement in the playing of the Rangers Band, as exemplified in the park concerts, is a matter upon which both band and public are to be congratulated.

If Riley's army really wants a hike again, why not to the farms where men are in demand?

Some members of Parliament want the lash prescribed as punishment or those who traffic in illegal drugs. Making the punishment fit the crime, in other words.

Ontario's crops this year will reach a value two or three millions of dollars higher than in 1921. That's cheerful reading.

It is unfortunate for the housekeeper that the prices of strawberries and sugar work like the lift lock—when one comes down the other goes up.

"Seize Canton as Sun Flees"—heading in a Sunday paper. Sort of a dark deed, as it were.

Old-time fishermen complain that the sport is not what it used to be. Seems there is trouble getting the proper bait.

Germany, having been ordered to get her finances on a surer basis, knows how a business man feels after an intimate interview with his banker.

Toronto, having held a tag day for every other cause, is now having one to raise funds for a cadet camp.

"The automobile in motion," declares the General Manager of the Ontario Safety League, "is proving itself a very deadly weapon when in careless or inexperienced hands." And the statistics, unfortunately, show that Mr. Wise is correct.

Hires

Bottled exclusively by

Knox Soda Water Works

Under new management.
PETERBOROUGH, ONT.
Phone 232 394 Queen St.

Mrs. Thos. Myles was in Peterboro Saturday.

The many friends of Mr. Thos. Myles will be glad to know he is recovering from his recent operation at St. Joseph's Hospital, Peterboro.

Mr. Chas. Lynch has purchased a new car.

Hastings and Norwood play a league game here Wednesday afternoon.

Mr. T. J. O'Neill has purchased a new car.

Wise and Otherwise

One thing a strike doesn't settle is the striker's grocery bill.

* * * * *

Mayonnaise dressing is of man's life a thing apart; 'tis woman's whole existence.

* * * * *

Corsets for men! Ugh! Suppose a fellow should get one on and forget the combination.

* * * * *

Dispatches from Ireland are meagre now. Doubtless they are too busy dispatching one another.

* * * * *

"It" is a vague and meaningless pronoun until some man says: "I know where you can get it."

* * * * *

Be modest. The smaller the diamond, the better its chance to escape the charge of being paste.

* * * * *

There's one consolation. The twisted face of the tenor in the choir

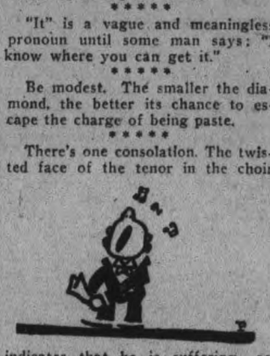

indicates that he is suffering as much as you are.

* * * * *

The proof of a people's ignorance lies in the number of things it is afraid to make a joke about.

* * * * *

We seldom envy those who are far ahead of us, but only those of our own class who are one jump ahead.

* * * * *

Just because a law is necessary, humanitarian and reasonable, it doesn't always follow that it is unconstitutional.

* * * * *

That new orchid called "Sophrolaeliocattleya" makes it a little more difficult to say it with flowers.

* * * * *

Peanuts are a versatile family. In the summer they serve at the ball games and in the fall they serve in politics.

* * * * *

It is the duty of every man to learn enough about the radio to take an intelligent interest in the conversation.

* * * * *

When the wife's away, the devil's

to pay.

* * * * *

With Beveridge booked for the Senate, there is no particular reason why Glass shouldn't aspire to the White House.

* * * * *

Our friends are those in whom we imagine good qualities; our enemies are those in whom we imagine bad qualities.

* * * * *

There is a little demand for fairy tales now; but one with that kind of imagination can become a war correspondent.

* * * * *

It might save wear and tear in the courts by granting marriage licenses for one year with the privilege of renewing.

* * * * *

It's a hard life. If you live in the lowlands the floods will get you; and if you live in the mountains the revenue men will get you.

Skin Eruptions

Are Usually Due to Constipation

When you are constipated, there is not enough lubricant produced by your system to keep the food waste soft. Doctors prescribe Nujol because its action is so close to this natural lubricant.

Nujol is a lubricant—not a medicine or laxative—so cannot gripe. Try it today.

Nujol

For Constipation

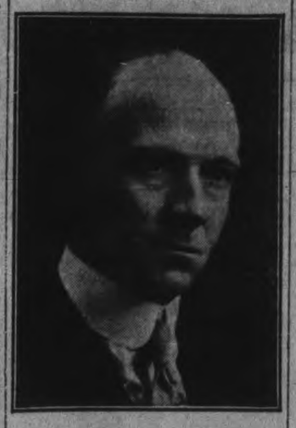

Mr. H. P. Bull has recently been appointed general manager of the Williams Piano Company, Limited.

Mr. Bull's record with the company covers a period of 18 years, having entered the employ of the Williams Piano Co., after seven or eight years in the concert field. His advent to the piano industry came in 1905 when he became a representative for the company in Kingston, Ont.

In 1907 Mr. Bull moved to London, Ont. in the capacity of branch manager for the Williams Piano Co. Ltd. His work in London is well known as he fitted up an unique piano emporium and built up a tremendous demand for the Williams Piano and the Williams Player in the city. In 1912 he moved to Oshawa and had charge of the advertising. He successfully carried out the well known Williams artist program and through his efforts the majortiy of world famous artists became familiar with and endorsed the Williams piano. Mr. Bull went to Winnipeg in September, 1914, to take charge of the Winnipeg branch, both wholesale and retail, and in 1918 he was called back to Oshawa to fill the position of vice-president and assisting manager.

Under the able leadership of Mr. H. P. Bull as general manager, the Williams Piano Company will more than ever maintain the reputation of being the largest piano makers in the British Empire.

How to Care For Radio Sets

BY R. L. DUNCAN
Director Radio Institute of America

Most radio fans are so intent on listening in, that they often forget to take the proper care of their sets.

Here are some pointers that may keep your expenses low and your receptive power high:

Filament Current

In most tubes the filament current is supplied by a six-volt storage battery. To use this complete voltage would cut down the life of the tube. So a rheostat is used for the regulation of the current.

There is also a switch of some kind. Instead of regulating the current by the rheostat, some amateurs set it and then simply throw the switch.

This is wrong.

Never throw the load on the filament suddenly. Feed it in slowly—by a gradual advance in the rheostat.

One cannot accurately tell just how much voltage should be applied to the filament, for that depends on the condition of the tube. Generally speaking, the current flow should be between four and five volts.

"B" Battery

The "B" battery is always left connected to the plate of the tube. But it should be variable in steps. Some detector tubes require 22½ volts, while others perform most efficiently on 17 or 18 volts.

When used for smplifying tubes also, the "B" battery should be variable from 40 to 60 volts.

Never use any more voltage on either plate or filament than is absolutely necessary, for the tube may become paralyzed.

With the proper care, the tube should last many months.

Grid Leak—Condenser

Some amateurs use neither grid leak nor grid condenser. But these parts are so inexpensive and helpful in increasing the efficiency of the set that every vacuum tube set owner should use them.

They can be made easily, as described in these columns before.

Be sure that the leak and condenser used are of the proper value for your receiver.

Loose Connections

Poor soldering and loose connections cause the greatest inefficiency.

Every radio fan should go over all connections regularly—starting from the aerial and working down to the ground.

If you are using a pipe for a ground, be sure that it is the cold water pipe. The other pipes may not have an immediate ground connection.

Amplifying Transformers

In constructing or purchasing an amplifying set see that the amplifying transformers are at right angles.

It is best to have the complete inside of the receiver shielded with thin copper, which should be grounded to your regular ground. This does away with all body capacity.

Have you ever noticed that incoming signals received at a maximum value are often decreased in power when the receiver takes his hand away from the dial or tuning knobs? This is the effect of body capacity on a set which is not shielded.

In making this shield be sure that it does not touch any of the tuning elements or connecting wires in the receiver.

THE LINK

By John Kendricks Bangs

Since I believe that life hath ne'er an end,
And all tomorrows on today depend,
I'll live this day whatever kind it be
In love, and faith, and perfect charity,
That in some distant hour vexed by wrong
Twill form a link, dependable and strong
To hold me fast into my heritage
Of truth that is man's primal anchorage.

For Quality & Value
SMOKE
WHITE OWL CIGARS
3 for 25¢

General Cigar Co. Limited
Controlled and Operated by
Imperial Tobacco Co. of Canada Limited

THE HOME CIRCLE

Tolerance is a quality which, unfortunately, very few of us possess in any great degree. In one breath we may say we are tolerant and in the next we will severely criticize an act of someone that we are in no possible way competent to judge.

Tolerance usually comes with age, because experience comes with age and experience brings tolerance. Do not think from this that we can tolerate only the things we have experienced, but as a rule we are more quick to forgive a mistake in others if we have made a similar one, because to ourselves our own mistakes always seem justifiable. In fact, many of them are justifiable because we are the only ones who know all the extenuating circumstances. For that very reason we should not be so quick to judge wrong-doing in others. We cannot know the circumstances that lead up to the act; we cannot know the individual traits of the prople concerned. The majority of people really do what seems to them right at the time and they should not be censured if they show poor judgment. Those who do not choose the right thing usually choose the thing which they think will bring them happiness and there is some excuse for them too, for happiness is the elusive little blue bird for which we are all striving.

There are few people who can afford to overlook the kind of clothes they wear. They have "arrived." They are past the stage where people are judging them by their clothes. Perhaps you say that is a false standard of judgment but after all, on first acquaintance, it is the only standard we have. People are dressing better and better as the years go by and now an intelligent face is no excuse for dandruff on the coat collar. It is true that Thomas A. Edison has eccentricities of dress. He can afford to now. And when he was getting his start people were not making such a point of being well-dressed. If he had to start over again to-day he would probably observe very different rules. There is no use in trying to get around the fact that you are judged by your clothes. Careless dressing to the outsider means a careless mind, and careful dressing a careful mind. It may irritate us to recognize this fact, but wise is the man who does recognize it and gets in the band wagon.

It is better to fall down climbing than to climb down.

RUSSIA'S FAMINE HORROR

HASTINGS AND THE DISTRICT

E. B. Laing Transferred to Bethany Branch of Bank of Toronto.

HASTINGS, June 19th — E. B. Laing, teller and accountant of the branch of the Bank of Toronto, here, has been transferred to Bethany, as manager of the Bank at that place.

Mr. Laing came here from Colborne in 1919 and by efficiency and courtesy won the esteem of all citizens of the village as well as the surrounding country.

He was an ardent sportsman and held down second base for the team in the Inter-County League. His place will be hard to fill.

On the eve of his departure the members of the team of which he was Secretary and a number of fans met at his home and after being hospitably entertained by the host and hostess, presented them with a cut glass water set.

The community at large wish them long life and success in their new home.

Strawberry Crop

The prospects for a big strawberry crop are very promising and already they are being delivered around town for 15c per box.

Mrs. Guilbert Howson of Keene was in town on Friday.

Mrs. G. R. Beavis of Colborne visited on Friday with her father, Mr. D Duncan Fife.

Mr. and Mrs. Nelson of Wooler, were in town on Saturday.

Mrs. Ralph Humphries of Otonabee, called on friends here on Friday.

The many friends of Miss Mary Lambert are pleased to see her around after her illness.

Mr. Kenneth Hess of Wooler, was in town on Saturday.

A severe electric storm passed over this district by a heavy down pour of rain.

Mr. Thos. Hill of Toronto spent the week end under the parental roof.

Mr. Robt. Whelan of Norwood, spent Saturday in town.

Mrs. W. Blackhorn is in Toronto visiting her daughter, Mrs. James Ryan.

Mr. and Mrs. Dagnell of Peterboro, are moving their household effects into Mr. T. Lynch's house.

Mr. Brown of Toronto spent the week end with Mr. and Mrs. W. Hill.

Mr. Raymond McGuire of Toronto, spent the week end at his home here.

PETERBORO, DURHAM, VICTORIA, HASTINGS AND NORTHUMBERLAND---PAGE FOR DISTRICT READERS

THE DAY'S DOINGS AS RECORDED BY THE EXAMINER'S STAFF OF CORRESPONDENTS

Above Imitators

No other laundry soap has the blend of utterly pure cocoanut oil and palm oil from our own plantations that gives Sunlight its wonderful washing power. Sunlight is all pure soap, with no adulterants, therefore it is the most economical soap you can buy.

672

LEVER BROTHERS LIMITED, - TORONTO, ONT.

INDIAN RIVER HAPPENINGS

INDIAN RIVER, June 19.—Mrs. Riseboro has been called to Belleville on account of the serious illness of her father.

Mr. Frank Pearson and Mrs. Brown motored to Peterborough on Thursday evening.

After an absence of twelve years, Mr. Thos. Walsh, of Winnipeg, is renewing acquaintances in the vicinity.

Rev. Mr. Chorly arrived on Friday to assume charge of the churches of Indian River and Warsaw.

Mr. P. G. Walker is employed by Mr. Cooper in putting some repairs on the hall.

Mr. Gavin Shearer, Jr., was shopping in Peterborough on Wednesday.

CAVAN NEWS

CAVAN, June 19.— The wedding of Miss Margaret Fair, daughter of Mr. Johnston Fair, to Mr. McGill, of Janetville, took place in St. John's church, Ida, on Wednesday, June 13th.

Mr. Will Cathcart of Peterborough, visited Cavan friends on Thursday.

The stork called at the home of Mr. and Mrs. Bert Rae last week and left a baby boy.

Mrs. F. Dobson, of Peterborough, spent the week end with Mr. and Mrs. C. Carr.

Some of the farmers in this district are cutting the sweet clover and filling the silos.

Cavan baseball team go to Carmel on Thursday night to play the boys there.

WHITE AND GOLD

White Satin and gold lace is a floral combination seen in many forms on the latest fashion revelations. The fad for all white is second only to that for all black.

The island of Ceylon has more miles of railway than have several of the South American countries.

CLOSING MEETING OF MILLBROOK WOMEN'S AUXILIARY WORKERS

Interesting Gathering at Home of Mrs. H. Seabrooke of Cavan Township.

MILLBROOK, June 19.—The closing meeting of the Women's Missionary Auxiliary of the Methodist Church, until after the holiday season, was held at the home of Mr. H. Seabrooke, 4th line, Cavan, on Wednesday, June 14th, those present going out by motor. The President, Mrs. S. T. Tucker, not being sufficiently strong following her recent illness to take charge of the meeting, the Vice-President, Miss A. Hampton, occupied the chair, and read the Scripture lesson, "The Believer's Resource," from the 3rd and 4th chapters of II. Timothy. Miss E. Hetherington led in the opening prayer, the subject being "Choosing a Life Calling for the Young Men and Women of Our Colleges," and afterwards the Secretary, Mrs. C. W. Richards, read the minutes of the last meeting, and business items were discussed.

On the suggestion of the President, it was decided to invite the district convention to hold their next gathering at Millbrook, providing no other auxiliary has already extended an invitation, as it is some years since the local H.M.S. has entertained the convention, and its sessions are always helpful in their influence and broadening in their outlook. Items of interest from the "Watch Tower" were given by a number of the "Heralds," and Mrs. G. W. Sayles sang a solo, "Somebody Knows," to the great pleasure of the listeners. Miss M. E. Hetherington read Sam Walter Foss' poem, "The House by the Side of the Road," after which a most interesting and comprehensive report of the branch meeting recently held in Bridge Street Church, Belleville, was given by the delegate, Mrs. F. Johnston.

Amongst other encouraging information which Mrs. Johnston gave was the fact that the total amount raised by the auxiliaries of the Bay of Quinte Conference last year was $33,375.55, and from all sources $43,641.25, an increase of $546.40 over the previous year. Two missionaries, Miss Campbell, from Japan, and Miss Sherritt, from China, were at the convention and their addresses were an inspiration to all present.

Mrs. Seabrooke served refreshments during the social hour at the close of the meeting, and a vote of thanks to the hostess for her hospitality was moved by Mrs. B. R. Raper, seconded by Miss Stewart, the guests showing their appreciation by a hearty clap of the hands.

Those present included: Mrs. Tucker, Mrs. J. McKnight, Mrs. G. Locke, Mrs. T. Luxon, Mrs. Raper, Sr.; Mrs. B. R. Raper, Mrs. Hubbard, Mrs. Smith, Mrs. Freelove, Mrs. Turner, Mrs. J. Lunn, Miss M. Lunn, Miss A. Hampton, Mrs. G. E. Burnham, Miss A. Stewart, Mrs. Elmer, Mrs. J. Hatherly, Mrs. C. W. Richards, Miss E. Connell, Mrs. Sayles, Mrs. Hugh Kennedy, Mrs. A. and Miss L. Kennedy, Mrs. Johnston, Mrs. A. J. Brown, Misses Estelle and M. E. Hetherington, Miss Kreiger, Mrs. O. Williamson and Mrs. Seabrooke.

Those who kindly gave the use of their cars for the occasion were: Mrs. J. McKnight, Mr. O. Williamson, Mr. G. W. Sayles, Mr. A. J. Brown, Mrs. G. E. and Miss Pearl Burnham.

The opening meeting in September will be held at the home of Mrs. O. Williamson, 7th line, Cavan, who kindly extended a cordial invitation to the auxiliary for that date. The afternoon being ideal, the meeting on Wednesday was held on the lawn, and the September gathering will also be out of doors if the weather permits.

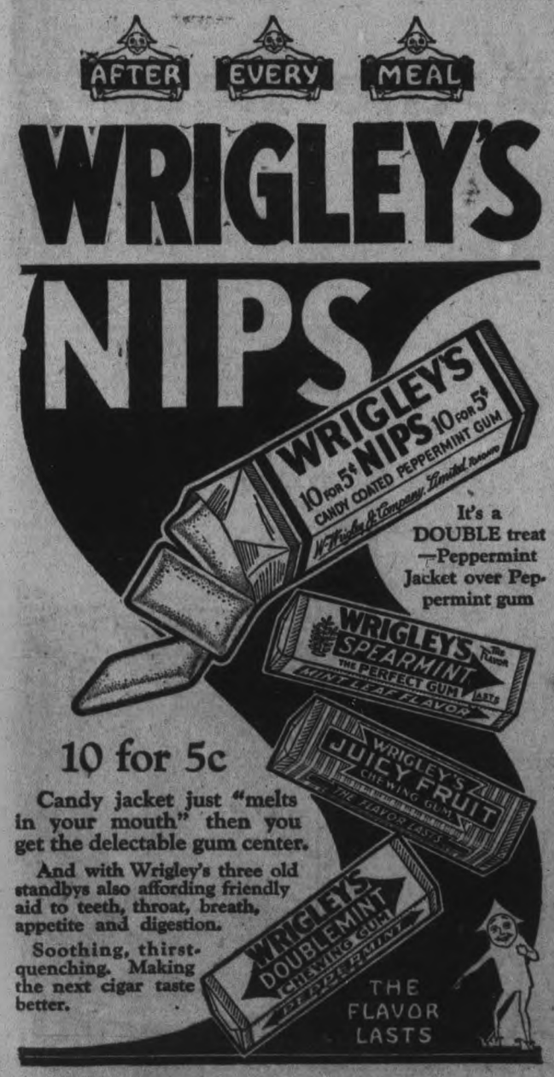

HON. MANNING DOHERTY GAVE AN ADDRESS TO A NORWOOD AUDIENCE

Co-operative Marketing Explained By Aaron Sapiro—Representatives From the Townships.

NORWOOD, June 19. — On Saturday evening a largely attended meeting was held in the Norwood Town Hall, when Mr. Aaron Sapiro, of California, an authority on co-operative marketing of farm produce, and the Hon. Manning Doherty, Minister of Agriculture, delivered addresses.

The chair was occupied by Mr. Wm. Anderson, Deputy-Reeve of Otonabee, who introduced the speakers.

Mr. Sapiro began his speech by telling of the condition the California farmer was in before co-operation. He said that the men, women, and children all worked and still they had very little to show for it; in fact, they could hardly make ends meet. California was the first State of the Union to adopt the system, but others were now taking it up, having seen the good results of the movement.

The Co-operative Movement.

Before co-operation and sales organisation was instituted in California the producer only got 8 per cent. of the amount paid by the consumer. After twelve years of co-operation they are now receiving 48 per cent., an increase of 600 per cent. —and the price is no higher to the consumer, and the market is very much improved, and the consumer gets a better quality of goods in every line.

Mr. Sapiro showed that the condition of the farmer in California was very greatly improved since co-operation and highly recommended the system to the farmers of Ontario, and said that it should work out to better advantage in this Province on account of the splendid shipping facilities.

Manning Doherty.

Mr. Doherty, in his address, spoke of the Bill that had been introduced at the recent session of the Legislature to incorporate the Ontario Co-operative Dairy Products, Limited, and which had now become law. The effect of this Bill is to put power into the hands of the producing dairymen to organise in such a way as to control their product. He said that every producing dairyman owed it to himself and his business to study the question and to understand the proposals and their possibilities. Think of the magnitude of the dairy industry of Ontario. Many of the farmers of this Province derive their main revenue from the dairy cow. This necessarily represents a large investment of capital, as well as a large investment of time and energy on the part of the farmer and his family, therefore, he should receive the largest possible percentage of the final selling price of his products.

The speaker told of the obligations of the shareholders and also of the plan for financing the company and its business.

Representative Appointed.

Mr. Doherty said he thought it would be advisable to get the voice of the meeting and after he had finished his address, the chairman addressed the meeting and said he had been interested in this movement for some time, and thought it was the best thing for the farmer.

A vote being taken showed the system to be a popular one.

Representatives were appointed for each township to look into the matter, and appoint committees.

MRS. MARY NELSON DIES IN LAKEFIELD.

Passed Away in 83rd Year. Was One of the Oldest Residents of the Community.

LAKEFIELD, June 19.—One of the oldest residents of the community passed away on Saturday in the person of Mary Nelson, widow of the late T. J. Nelson, aged 83 years. Deceased was the eldest daughter of the late Andrew and Anne Bredin and was born in Smith Township, July 8, 1838. She was married to T. Joseph Nelson, January 26, 1860, by the late Rev. J. W. Rogers, the minister who baptized her. Her entire life was spent in or within five miles of Lakefield and she was widely known and respected. Her husband predeceased her 35 years ago. Two sisters who survive are Mrs. Newton Bell of Smith and Mrs. Stephen Nichols of Port Colborne. Two daughters, Mrs. S. McKibbin and Miss Nettie, live in Lakefield and one son, Nassau, in Saskatchewan. Two sons, three daughters, six sisters and three brothers have predeceased Mrs. Nelson.

Deceased was a life-long member of the Presbyterian Church. The funeral service will be held Monday afternoon at 2 p.m. at her late residence on Regent street. Interment will be held in Lakefield Cemetery.

LAKEFIELD HOLDS DECORATION DAY.

Oddfellows Pay Tribute to the Memory of Departed Brothers. Peterboro Band

LAKEFIELD, June 19.—Lakefield Oddfellows paid tribute to the memory of their departed brethren Sunday afternoon by decorating graves in Hillside and Lakefield Cemeteries. Noble Grand J. R. Robinson had charge of the services. The Salvation Army Band of Peterborough took part in the program and the attendance was large. At Hillside Cemetery the grave of Milton Nelson was decorated, and at Lakefield Cemetery those of Brothers Jory, William Hamilton, George McWilliams, W. S. Curry and Gordon Roseborough, who was drowned on July 6th last and whose death caused the first break in the circle of Lakefield lodge.

HAVELOCK NEWS

HAVELOCK, June 19.— Mrs. C. Rose, of Toronto, is down at her cottage, Trent River, for the summer.

Mr. Humphries, C.P.R. official, was in town on Tuesday.

Mr. Ward Patterson of Peterborough, was in town Friday.

Mr. and Mrs. J. E. Fowler, of Peterborough, spent Thursday in town.

Miss Florence McWilliams of Toronto, is the guest of her sisters, Mrs. Clark and Miss M. McWilliams.

Mr. Scully of Toronto, is the guest o this brother, Mr. Robt. Scully.

Miss Beatrice Williams, nurse-in-training in Port Hope, is home on two weeks' vacation.

Miss Madeline Campney has returned from visiting her cousin, Miss Ila Chapman, of Toronto.

Mrs. J. McClean and Mrs. H. F. McNicholl motored to Toronto on Tuesday and are the guests of Mrs. Gailard Langstaff.

Mrs. Fletcher has returned to Montreal after spending the past two weeks with her son, Mr. Kenneth Fletcher.

Mr. Loudon Butters of Toronto, is visiting friends in town.

GOLD PENCIL

Tiny pencils of gold, enameled in blue or pink, are very acceptable as graduation gifts. Sometimes they are worn on a gold chain, but quite as often merely carried in the hand bag

A single tusk of an East African bull elephant has been known to weigh 235 pounds.

ONTARIO MOTHER HELPS DAUGHTER

Mothers—watch your daughter's health. From the time she reaches the age of twelve until womanhood is established she needs your care and advice. Many women have suffered years of ill-health through lack of such care during this time.

Lydia E. Pinkham's Vegetable Compound is a splendid medicine for girls and women. For nearly fifty years it has been helping mothers and daughters. Let it help you and your daughter.

Hamilton, Ontario.—"When my daughter was thirteen and until she was fifteen she suffered every month so that she could hardly move around the house and when she would have the pains in school she would have to be carried home. Besides the pains and the irregularity she also had headache, dizzy and faint spells, and soreness in her back. I saw your advertisement in the 'Hamilton Spectator' and got Lydia E. Pinkham's Vegetable Compound for her. She does not have the least bit of trouble now, and we both recommend your medicine. She works in a candy-shop now and seems well and strong."—Mrs. I. P. CLAGUE, 76 Walnut St., South, Hamilton, Ontario.

It Whips!

With the Cream left in!

Send for instruction booklet—It's free!

Delicious on Strawberries!

CAMPBELLFORD AND DISTRICT

New Road Was Not Built For Speedway. Personals.

CAMPBELLFORD, June 19.—Mr. and Mrs. Albert Brooks of Toronto, are visiting at the home of Mrs. Brooks' parents on Sebastepool street.

Reeve C. Davidson and Deputy-Reeve J. N. Stone returned from Cobourg Friday evening, where they have been attending County Council.

Mayor A. J. Meyers has returned from his trip to Toronto.

Road Work Needed.

Motorists are beginning to wonder if there will be any work done this summer on the road between Campbellford and Trent Bridge.

The new gravel on Gravel road has worn in nicely and this road is in such good shape that Chief Duncall has had to remind a number of drivers that it was not intended for a speedway.

Mrs. Rod. Keller has added a spacious verandah to her fine residence on Inkerman street.

Personal Mention.

Mrs. Wm. Gould and Miss Florence Free, who have been spending the winter in Los Angeles, California, arrived in Lindsay Wednesday evening, and will visit their aunt, Miss Sarah E. Free, before coming on to Campbellford.

Mrs. Lawrence Gibson and her little daughter are visiting at the home of Mrs. Gilson's parents in Montreal.

Mr. and Mrs. Baldwin of Galt, are visiting at the home of Mrs. Baldwin's sister, Mrs. Edward Skitch.

Mr. Walter Bullock, who has been in charge of the stores in connection with the new power house, has returned to his home in Toronto.

Mr. John A. Linton and family, motored to Peterborough Friday afternoon.

Mr. John Wallace, of Grand Road, has purchased a fine new touring car.

Mrs. Lavison, who has been visiting her granddaughter, Mrs. C. T. Booker, has returned to her home in Washington, D.C.

Special Services

Anniversary services in St. Andrew's church were as usual well attended. The services which were conducted by Rev. J. A. McKenzie B.A. B.D., of Knox Church, Peterboro, were much enjoyed. Rev. Mr. McKenzie is a young man, possessing rare ability as a speaker and presents the truth in such a clear forciful manner permeated with his own enthusiasm that he carries his hearers in rapt attention. The mornings remarks were based on the words found in Genesis Chapter 47 verse 9. at which service the choir under the capable leadership of Miss Hawley rendered the anthems "Sing Praises unto the Lord" and "The King of Love My Shepherd Is", both of which were most inspiring and were exceptionally well rendered reflecting much credit upon the choir. The evening subject was "The Romance of Christian Service' based on Mark, Chapter 1, verse 17. and Jesus said unto them, come ye after me and I will make you fishers of men. The music at the evening service was also much enjoyed, which included the anthem 'Hark, Hark my Soul", and a solo. "He Walks With Me, I Walk With Him' sweetly sung by Mrs. (Rev.) McIntosh. Altogether the service of the day were most helpful and the pastor and congregation should feel most gratified over the success of the day.

Mrs. Isaac Partridge

There passed away in Campbellford on Saturday Mrs. Isaac Partridge of Percy Township in her 85th year. The deceased was a woman of kindly Christian character, beloved by all who knew her. The funeral takes place Monday afternoon from the home of her daughter, Mrs. Peter Garrison, Church street, and interment will take place in Warkworth Cemetery.

W.M.S. of Methodist Church

The regular meeting of the W.M.S. of the Methodist Church will be held on Tuesday afternoon at the home of Mrs G. A. Kingston The meeting will be a most interesting one as the delegates to the Branch meeting of the W.M.S. recently held in Belleville, will give their report.

Mason's Will Attend Service

Next Sunday morning June 25th the members of the local Masonic Lodge, Golden Rule with visiting friends will attend divine service in St. Andrew's Church, where they will be addressed by the pastor, Rev. C. F. McIntosh.

St. Andrew's Church will hold its annual garden party to-night (Monday), on the Manse Grounds. An excellent programme has been arranged, including vocal and instrumental duets, Music by the North umberland Band. Mr. Gladstone Wood, B.A. of Queen's University, will render readings and clever impersonations. Last but not least an excellent lunch will be provided.

Evangelist Torrie's tent services drew unusually large audiences yesterday. The afternoon services being particularly interesting and helpful when all the Sabbath schools of the town were invited. A special object lesson service for the young people made a special appeal to the young. The services will continue for the next two weeks each night except Monday.

Mr. and Mrs. Baldwin of Galt. are visiting at the home of the latter's sister Mrs. E. Skitch.

Mr. Leon Wilkinson of Peterboro, spent Sunday at the home of his uncle, Mr. Robt. Bell.

Rev. C. F. McIntosh M.A., was in Peterboro on Sunday taking the services at Knox Church while Rev. Mr. McKenzie, B.A. B.D., preached anniversary services at St. Andrew's Church, here.

Mr. Walter Davidson, Fish and Game Inspector, spent the week end at his home here.

NEWS TRENT RIVER AND THE DISTRICT.

Good Fishing Reported — Tourist Season Will Soon Be in Full Swing.

TRENT RIVER, June 19.—The opening of the bass and lunge fishing brought a great many visitors to Trent River and there has been some good catches.

Guests Arriving

Guests at the "Cook" cottage are Mr. Kirkendale of Cleveland, Ohio.

Mr. and Mrs. Edmonson, Miss Edmonson, Mr. and Mrs. Chapman, Mr. McClure, all of Toronto.

Mr. Bert Rose motored down today from Toronto to spend a few days at their cottage.

At Cedar Isle

Guests at "Cedar Isle" Mr. Andrew Wight's popular resort, are Dr. Wickett, Dr. McRae, Mr. and Mrs. Jefkins, Mrs. Brown, Mr. and Mrs. Harper, Messrs. Joe Wilson, Ogle, Martin and Hills, Mr. and Mrs. Leake oil of Toronto; Mr. and Mrs. Kindt, Mr. and Mrs. Hills Mr. and Mrs. Hills, Mr. and Mrs. Bull al of Cleveland, Ohio.

Messrs. Alson, Dever, and Davis of Toronto were guests yesterday at the same place.

Mr. Gooderich, License Inspector of Cobourg, was at the 'Sedgewick House" yesterday.

Messrs. George Edwards and a party of friends from Toronto, were guests at the "Sedgewick House" yesterday.

Mr. Will Christie and Mr. Dunsmuir of Toronto are at the Christie

Mr. and Mrs. Will Wright and family are expected to-morrow from Toronto to visit ther parents, Mr. and Mrs. Jas. Wright.

Mr. and Mrs. W. E. Brewster and children of Peterborough, came down to-day and are occupying "Bonnie Bank" cottage for a few days.

Prof. C. F. Davis and son, Norman of Toronto, are camped here, for the summer, Mrs. Davis was here for yesterday but returned to Toronto.

The death took place Friday of the infant child of Mr. Sam Ellis. The funeral is to be held this evening.

Miss Irene Davidson with a party of young girl friends are at "Sunny side" for the week end.

Mr. E. H. Fairbrother with friends from Toronto, are at the former's cottage for the opening.

Women's Institute

Seymour West Women's Institute will hold a meeting at the home of Mrs. George Vanvolkenburg, on Tuesday evening June 20, at 8 o'clock to make arrangements for their garden party and other business.

..Reeve Vanvolkenburg and Deputy Reeve Wynn of Seymour, are attending the June session of the Counties Council this week.

FISHERMEN ARE VERY ACTIVE IN AND AROUND CAMPBELLFORD

Several Good Catches Are Reported—Campbellford News—Property Transfers—Navigation Notes.

CAMPBELLORD, June 19.—The waters of Crow Bay were dotted with many kinds of craft on Friday afternoon, and all the fishermen had fairly good luck. Mr. Charles Gillespie and Mr. Elie Brunelle claim to have landed the largest 'lunge, which tipped the scale at 16 lbs. Mr. A. L. Riendeau and Mr. Walter S. Wiggins lost a dandy on account of their lines getting tangled. A. L. said it felt like a 20 pounder. Dr. E. J. Free was also noticed towing a big one toward the shore.

Mr. Fred Berger, Mr. Blackwell, of Toronto, and Messrs. Cole, Meiklejohn and Birmingham, report a big day's fishing at Healy Falls on Friday afternoon.

Mr. Daniel Walterhouse, of Toronto, caught a 14-lb. 'lunge not far from his own cottage on Friday afternoon.

Along the Water Front.

Up—

Mary I. Robertson, of Trenton Cooperage Co., light, with rafts in tow, booked for Hastings.

Down—

George Atwell, laden with cargo cedar shingles, cleared for Bradley Bay.

The "Wenonah," Capt. Jack Hoy, is docked at Government storehouse, awaiting orders.

General.

The fire brigade made a quick response to a call from Ward 3 Friday evening, which turned out to be only a pile of burning rubbish in a vacant lot up the river road. While quick action is required in case of fire, a little caution should be used, as it costs the town about $4.00 for hauling every time the big bell rings. However, it won't be long 'till the new motor truck is on the job.

Lawn Social.

Friday evening, June 30th, is the date set for Burnbrae garden party and there will be lots of music, lots to eat and the admission for big people is only 35c., including lunch, (children 25c.) so come along with the crowds and enjoy yourselves. All welcome.

Obituary.

Mrs. Isaac Partridge died at the residence of her daughter, Mrs. Peter Garrison, Church street, on Saturday, June 17th, in her 84th year. The funeral service will be held at above address on Monday, June 19, at 1 o'clock, and the remains taken to Warkworth for burial.

Cheese Board.

Cheese Board met at Sterling on Thursday afternoon, 15th June. There were 600 boxes sold at 15 3-4c. Same buyers met Thursday evening at Campbellford, 635 boxes sold at 15 13-16c. No discussion re Dairy Standard at either meeting.

Messrs. Riendeau and Diamond report the sale of the John L. Hay farm at Healy Falls to H. Robinson.

Personals.

Mr. and Mrs. E. Craig and family motored from Smithfield on Sunday and spent the day with Mrs. Craig's parents, Mr. and Mrs. John Plumpton.

Mr. and Mrs. Chas. Davidson and Mr. and Mrs. Arnold Joyce motored to Colborne on Sunday and spent the day with Mr. and Mrs. Frank Chapman.

Mr. Joseph Irwin, Mr. and Mrs. Spencer, Miss Evelyn Irwin and Miss Clemina Ivey arrived by motor from Toronto on Saturday for the holidays.

Miss Ruth Diamond, who has been attending Toronto University, is home for the summer holidays.

Wm. Brewster and family have taken the cottage Bonnie Bank, at Trent River, for the season.

Miss Irene Davidson is entertaining a number of her girl friends at the Davidson cottage, Trent River.

SAID HE COULD NEVER BE WELL

"Fruit-a-tives" Restored Him to Health

159 AVENUE PIUS IX, MONTREAL

"For three years, I was a *terrible sufferer from Dyspepsia* and my general health was very bad. I consulted a physician and took his medicine but I did not improve; and finally he told me that *I could not be cured.*

At this time, a friend advised me to try "*Fruit-a-tives*". After taking two boxes, I was greatly relieved; and this fruit medicine *made me completely well.* My digestion and general health are now splendid".

GASPARD DUBARD.

50c a box, 6 for $2.50, trial size 25c. At dealers or sent postpaid by Fruit-a-tives Limited, Ottawa.

Doctors Give Up His Case of Eczema

Wonderful recovery of a very sick man

This is one of the many striking stories we are publishing of what the D. D. D. prescription is accomplishing among Canadian sufferers. Cases from your own neighborhood will be sent on application.

"I was laid up all winter with weeping eczema. I tried every doctor in reach. Both hands, arms and legs to my knees were a sight. I have used several bottles of D. D. D. and am well of the terrible disease. D. D. D. is certainly cheap after the doctors."—Peter Mercer, Ft. Burwell, Ont.

The first drop of D. D. D. and the itch is gone. Your money back if the first bottle does not relieve you. $1.00 a bottle. Try D. D. D Soap, too.

D.D.D. THE Lotion for Skin Disease

McDermid and Jury, Druggists, E. L. Payne, Druggist, J. P. Bond, Druggist, Peterboro.

ARCHITECTS.

W. & WALTER R. L. BLACKWELL. — Architects. Office, Bank of Commerce Building, corner of Hunter and Water Streets. Telephones, Office, 1300J; Residence, 1272.

W. H. BARRY—Architect. Plans prepared for Monumental, Commercial and Domestic Buildings. Office, 558 Gilmour street. Phone 567.

BARRISTERS AND SOLICITORS

GORDON & O'BRIEN—Barristers, Solicitors, Notaries. Money to loan on easy terms. Special attention to Patents and Trade Marks. Phone 219. G. N. Gordon, J. A. O'Brien.

S. T. MEDD—Barrister, Solicitor Notary. Office over the Dominion Bank, corner of George and Simcoe Streets. Telephone No. 22. Private funds to loan at current rates upon easy terms.

C. R. WIDDIFIELD, B.A., Barrister, etc., and Solicitor for the City of Peterboro. Money to Loan. Office, over the Bank of Commerce. Phone 650.

PECK, KERR & McELDERRY, Barristers, Solicitors and Notaries. Office, Water street, Peterboro. Money to loan at the lowest current rates of interest on easy terms of payment. E. A. Peck, F. D. Kerr, V. J. McElderry.

O'CONNELL & CORKERY — Barristers, Solicitors and Notaries. Money to loan at the lowest current rates of interest. Daniel O'Connell, John E. Corkery, Hunter street, two doors west of the Post Office.

DUMBLE & JOHNSTON—Barristers, Solicitors, etc. Office, over the Toronto Savings and Loan Company, George St. D. W. Dumble, K.C., W. Johnston.

A. E. DIXON—Barrister, Solicitor, etc. Office, Hunter and George Streets. Entrance next to Madill's drug store.

HALL & HALL—Barristers, Solicitors and Notaries Public, Hunter Street, Peterboro, next to St. John's Church. Money to loan at the lowest rates of interest. E. H. D. Hall, Basil D. Hall.

MOORE & WEARING — Barristers and Solicitors, 403 Water Street, opposite the Post Office. Money to loan at the lowest current rates of interest. Jos. Wearing, M.A.

R. R. HALL—Barrister, Solicitor, etc., Peterboro, Ont. Office, corner of Hunter and Water streets, over the Canadian Bank of Commerce. Trust Funds to loan on easy terms of payment.

JAMES FORDYCE STRICKLAND—Barrister, Solicitor, Notary Public. Money to loan. 375 Water street, Peterboro. Phone 191.

WILFRED F. HUYCKE, Barrister, Solicitor, Notary Public. 395 Water Street. Telephone 239.

MONEY TO LOAN.

We have funds to loan on Real Estate Security at the lowest rates. GORDON & O'BRIEN. Phone 219.

OSTEOPATHY.

DR. BRUCE E. MARSHALL—Osteopathic Physician. Office, 242 Hunter stret. Hours, 9 to 11, 2 to 4 p.m., 7 to 8 p.m. Telephone 116W.

DRS. WALMSLEY & SETTLE—Osteopathic Physicians. Office in Sun Life Building, corner of Hunter and Water Streets. Entrance 124 Hunter Street. Phone 649 Office Hours, 9 a.m., to 9 p.m.

MEDICAL.

DR. BUCHANAN, F.R.C.S., Edinburgh; M.R.C., Eng.; L.R.C.P. London. Eye, Ear, Nose and Throat Specialist. Hours, 9-11, 2-4 p.m., and 7-9 p.m. Phone 519 Office, corner of Water and Murray Streets

T. GEORGE LOUDON, M.D., C.M., Physician, Surgeon and Accoucheur. Office, 20 Brock street. Phone 1868. Office hours, 9 to 11 a.m., 2 to 4 p.m., 7 to 8 p.m.

BE SURE OF YOUR PROPERTY AT ALL TIMES

The difference between feeling sure—and uncertainty—is the COST of a Fire Insurance Policy which PROTECTS!

Peace of mind is worth ten times the price of a Fire Insurance Premium.

See us about your Fire Policy at once.

DAVIS-THOMPSON CO., LIMITED
INSURANCE & GENERAL AGENCY.
433 GEORGE STREET PHONE 40

Flower Service at George Street

Generous offerings of flowers that will bring a message of life and love into many sick chambers, and services conducted by a former pastor, featured Flower Day at George Street Church yesterday. Three generations really took part in the morning service, for Dr. W. R. Young, of College Street Methodist Church, formerly pastor, who had charge of the services, replacing his son, Rev. W. Harold Young, baptized his infant grand-daughter, Mary Elise. The baptismal took place among beautiful surroundings.

The gorgeous blossoms were worked by skilful hands into a unique and attractive design. Four pillars surmounted the pulpit and suspended over the centre was a living star of flowers, amongst which twinkled blue and white electric bulbs. The pulpit was flanked with flowers of every hue and a rich fragrance filled the church. At the evening service Rev. W. Harold Young paid particular tribute to the work of Mr. and Mrs. George Robertson and Mr. and Mrs. Percy Hetherington, who had charge of the design. After the services the flowers were sent to the sick of the congregation and to the public wards of the hospitals.

The Sunday School marched in a body to the morning service, occupying the body of the church. Dr. Young emphasized to the scholars the beauty, purity and sanctity of the flowers. Flowers were useful and always smiling, he said, and Sunday School scholars should emulate the flowers in being ready to serve and sacrifice if others would be benefited.

While George Street was privileged to hear a former pastor the congregation had an opportunity to meet again Rev. A. J. Thomas, who is proceeding to his new charge in Windsor, and who was on the pulpit morning and evening. The Sunday School orchestra, under the direction of Mr. W. H. Cunningham, played the accompaniments in the morning and rendered several effective numbers. The solo of Kennneth McCannon, boy soprano, "The Holy City," was in keeping with the service.

In the evening Dr. Young preached from St. John xx., 21: "As my Father hath sent me, even so send I you." This was the first message of a risen Christ to his followers, and came at the close of a day, perhaps the most momentous in the world's history, said Dr. Young. The disciples locked the doors and barred the windows, but Christ appeared amongst them, and when they doubted Him, He showed them the nail prints in His hand and the spear wound in His side. Then he uttered the words of the text fear gave place to confidence and doubt to assurance.

"That was the first message of the risen Christ to the Church and it is His message to-day," declared Dr. Young. "Rich and glorlious as the past may have been, the present is still richer in opportunities and the future greater in possibilities. The message that the world asks of the Church to-day is one of certainty. Christ emphasized the Fatherhood of God and the Brotherhood of Man and the foundation of the Brotherhood of Man in the Church must be in a consciousness of the Fatherhood of God," said Dr. Young.

CONGREGATION HONOUR, ETC.

(Contined from page 1.)

right was vindicated but in the darkest hour the vision of the issue sustained them," said the pastor.

Reverence and Pride

"To-day", said Rev. Malott, "we are met in this beautiful place of worship not in a spirit of sadness but in a spirit of reverent and grateful pride to dedicate for all who shall come after us these visible and beautiful tokens of our affectionate remembrance of those who gave all that man can give, life itself for King and country for loved ones, home and Empire, for the sacred cause of justice and the freedom of the world".

"We live, possess, and enjoy because these and others died, renounced and suffered" said the pastor". These windows and this tablet are the outward sign of our pride in the achievements of our men; of our thankfulness to God for the deliverance He wrought through them; of our sympathy with their loved ones; of our determination to be worthy of the sacrifice and to realize the ideals for which they died."

The Unveiling

"To the glory of God and in honored memory of the men of this congregation who during the Great War of 1914-1918 gave their lives for God, for King and country, for loved ones, home and Empire, for the sacred cause of justice and freedom of the world I now ask that these windows and this tablet be unveiled." With these words of Rev. Malott, Lt. Col. A. W. McPherson, O.C. Peterboro Rangers, Col. J. J. Fee formerly O.C. 109th Battalion and Major Douglas Huycke released the Union Jacks that covered the windows and tablets and the beautiful symbols of a congregation's love and respect were revealed to view.

The Last Post sounded by three trumpeters rang clearly out from the vestibule of the church and was followed by the rendition of Lord Lovat's Lament by the Scottish pipers and when the organist of the church G. H. King broke into the mournfu notes of the Dead March there were few in the church whose eyes were undimmed.

Dedicatory Prayer

The assemblage observed the solemnity of the occasion with bowed heads after which Rev. Malott dedicated the memorials in the following words: "Almighty and Everlasting God, We Thy servants who have builded up for Thee an house of habitation and a place for Thy dwelling and have worshipped Thee in this Thy house, We would now offer and dedicate unto Thee these windows and this tablet, the gift of Thy people who have erected these to the glory of Thy great name and in loving memory of the men who gave their lives for God, for King and country, for loved ones, home and Empire, and for the sacred cause of justice and of freedom.

We thank Thee for these noble men who gave their lives for us. We thank Thee for Thy grace which has inclined this congregation to contribute of their substance for the erection of these memorials. May Thy grace be continued unto us that we may ever glorify Thee in all things".

Dr. J. P. Wilson

Following Mrs. King's solo "There is no Death" with its message of life everlasting, Dr. J. P. Wilson addressed himself to the congregation he served so faithfully The service he said recalled the years he was in charge of Trinity. "Those were years of real agony but they were also years of faith and hope. When we think of the men who died we often wonder if the sacrifice was worth while. We must recall the words of one at that time that "we must either be pleed ing conquerors or bleeding slaves." Rev. Wilson discussed the issue of the war and emphasized the sacrifice of the Motherland. "The wonder of the world was the Old Empire. Her men were fighting on three continents, on six fronts and cooperating on two others. And now that same splendid Empire stands out and offers to the world a new vision that other countries seemingly cannot understand".

Sacrifice and Serve

"These men have taught us to sacrifice and to serve. Shall you do it?" Dr. Wilson reminded the hushed assemblage of King George's message, "We must so order our lives that we may meet those gallant souls unashamed". If we do not serve we do not live. I'd like to tell every young man and woman if I lose myself I save myself. Let us serve and sacrifice that this may be a purer, cleaner and happier country than it has ever been in the past."

In a brief address Lt. Col. A. W. McPherson emphasized the heroism of the men who died and declared that men were still giving up their lives as a result of war's injuries. He pleaded for sympathy for those who returned crippled and maimed. The splendid showing of the Canadian troops he said was due to their initiative, courage and discipline. Their conduct should serve to uplift and guide those who come after Col. McPherson said.

The choir under the direction of G. H. King and assisted by Miss Edwina Palmer, violinist made an excellent showing and Miss Palmer's solo "Ave Maria" was in keeping with the memorial service.

The names upon the tablet are as follows: Percy Llewellyn Brown, Joshua Blaker, Fred Christie Cressman, Bruce Edwards, James Herbert English, Frederick Arthur Huycke Norman Hartshorn, Regie nald Heaslip, John Lightfoot, Arthur Harold Martin, George Minogran, John McLeod, Carl Noftall, Horace William Stanley, Fred Stanley Hiram Stewart, William Herbert Targett, James Delbert Harry Wiskin.

Renew Your Subscription.

WILSON'S FLY PADS

Kill them all, and the germs too. 10c a packet at Druggists, Grocers and General Stores.

THE PORCUPINE BOOT

IT FIXES BLOW-OUTS

Built of six-ply fabric, studded with steel quills, it cannot bulge, creep, or move, and is guaranteed to carry you at least 500 miles.

Size 3½ Reduced to $2.00 Each

Distributed Exclusively by

THE R. W. DAVIDSON CO.

PETERBORO, ONT.

Ask your dealer—Agents wanted.

ROOFINGS AND SHINGLES FOR SALE and all kinds of Waterproofing, Tars, Pitch, Felts, Etc., at——

ROOFING SUPPLY STORE

440 Water Street. Phone 775

A. McLEOD mwf

SPECIAL SALE

WOOD TO MAKE ROOM FOR LUMBER.

A GOOD MIXTURE OF DRY MIXED WOOD AND SLABS, 12IN., AT **$7.50** TEAM

LOAD OR **$4.50** SINGLE LOAD.

E. H. MANN, Sawmill

'Phone 650.

mwf

"Your Baby in Hot Weather"

REGULATE THE FEEDING OF YOUR YEAR-OLD CHILD

"CEREAL AND MILK FOR ME, PLEASE".

BY MRS. MAX WEST

Late of the United States Children's Bureau

At one year of age, the average healthy baby may have a day's feeding, something like this:

6 a.m. A cup or bottle of warm milk.

9 a.m. Orange juice, mixed with water, one or two tablespoonfuls.

10 a.m. A saucer of well-cooked cereal, with milk, but no sugar. In hot weather, cold cereal jelly may be used. A cup of cool milk.

2 p.m.—A small helping of some green vegetable, mashed; a little beef juice, or some cold beef or chicken broth which has jellied; a small saucer of rice. A piece of crisp toast or dried bread. Cup of milk. A soft egg may be given in the lace of the broth or beef juice, or a cup of vegetable soup.

6 p.m. Same as 10 a.m. At either of these meals a thick cereal gruel may be given with the milk.

10 p.m. A few babies may still require a cup or bottle of milk when the mother goes to bed, but many babies will have been taught before this age to sleep all night.

At 18 months, the same plan will be followed, but at this age, the child may have a small helping of finely cut beef, lamb, chicken or white fish at his dinner, and may have a simple desert, like custard or junket, afterward.

At two years, the same plan is the basis of the meals, with the addition of other vegetables, including baked potatoes, and stewed and baked fruits, such as apples.

It will be seen that three or four rules are observed:

1. Only one new food is added at a time.

2. Each new food is given at first in very small quantities, thus making it possible to withdraw it altogether at the first sign of digestive disturbance.

3. The simple meals are given at regular hours, with no haphazard choices of foods and no nibbling between meals. Every baby or child should have a great deal of cold drinking water, and this may be given between the regular feeding and will satisfy the baby's fretful appeals.

It may seem to many mothers to be unnecessarily fussy to feed the baby separately from the rest of the family, but if she reduces her day's work to a routine she will find that all the necessary things can be fitted in without too great trouble.

SCHOOL HELD A PICNIC AT OVAL

The Home and School Association of the King George school held a very successful picnic at Nicholls Oval on Saturday afternoon, attended by the staff and pupils of the school, with Mrs. W. R. Morris representing the Board of Education. Despite the threatening weather, the event was staged altogether out of doors, and an enjoyable day spent in games and running races. A sumptuous picnic supper was spread on the grass, and done full justice to by everyone present. During the supper hour, an address was read to Mr. M. H. Park, by little Isabel Cooper, with a presentation of a Masonic ring by small Ronald Richardson, the gift of the pupils on the occasion of Mr. Park's leaving the school, where he has been principal, to take the place of Mr. H. A. Yenney as principal of the Queen Alexandra school. Mr. Park replied in suitable terms, and was greeted later with the rousing singing of "For He's a Joly Good Fellow."

Girls' Races.

A programme of races was run off, with winners as follows:

Girls' Events:- 5 years, 50 yard race, Adelcie Austin, Elsie Day, Beatrice Sherman. 6 years, 50 yards: Hilda Storey, Marion Jacquith, Dorothy Weese. 7 years, 50 yards: Ethel Cook, Conme Legon, Jean Black. 8 years, 50 yards: Grace Hawkes, Marion Ballantyne, Nellie Day. 9 years, 50 yards: Jean King, Phyllis Rome, Hilda Joyce. 10 years, 75 yards: Minnie Ebbs, Florence Weese, Helen Harvey. 11 and 12 years, 100 yards: Dorothy Armstrong, Dorothy Cooper, Eleanor Dodds. 13 and 14 years, 100 yards: Isabel Cooper, Mary Lipsett, Madge Hannah.

Girls' open race, 100 yards: Dorothy Armstrong, Isabel Cooper, Dorothy Cooper. Girls' three-legged race: Dorothy Cooper, Isabel Cooper. Baseball game, School team and Mothers, tie, 10-10.

Boys' Events.

Winners in the boys' schedule were: Six year, 50 yards: Donald Richards, Roy Armstrong, Earl Record. Seven years, 50 yards: Norman Yelland, Bill Miliken, Jack Smith. 9 years, 75 yards: Melville Hunter, Robt. Seager, Arnold Warboy. 9 and 10 years, 75 yards: Wesley Bettes, Jno. Hunter, Lee Glover. 11 and 12 years, 100 yards: Jim Ellis, Geodge Milliken, Clarence Davis, 13 years and over, 100 yards: Melville Starr, Wilfrid Weese, Ray Ballantyne.

Hop, skip and jump: Melville Starr, Harold Agnew, Ray Ballantyne. One mile race, open: Melville Starr, Wm. Connors, Donald Miller. Wheelbarrow race: Donald Miller, Pat Calladine. Boys' three-legged race: Donald Miller, Harold Agnew.

Baseball game, School team and Fathers, tie, 9-9. Baseball game, school girls and boys, 24-8 favor of the boys.

The Home and School Association wish to extend their thanks to all who helped to make their annual picnic a success.

PETERBORO NAMES IN ESSAY CONTEST

In the list of prize winners in the Essay Contest recently conducted by the Ontario Safety League, Toronto, appear the names of several Peterborough children. Two hundred dollars in prizes were divided by the League into two sections, with 70 prizes in each, the first $10, the following $5 each, four prizes at $3 apiece, five at $2 each, and $58 one-dollar awards. In Class A, for children of 12 years and under, two local names appear, that of Olive Jackson, of the King Edward school, winning the fifth prize of $3, and of Kenneth Wilson, Prince of Wales school, winner of one of the dollar awards.

In Class B, for contestants of 13 years and over, ten of the seventy prizes were captured by Peterborough children, a remarkable percentage when the teritory covered by the contest is considered. Children from Fort William to Niagara Falls competed, including many from Toronto, Hamilton, London, Chatham, Kitchener, Oshawa, Galt, Ottawa, Orillia and Walkerville.

The Collegiate Institute was represented in the winning list by Grace A. Yonge (8th prize, $2) and Edna D. Jeffries, (26th prize, $1). Central school, Edward Friendship (24th prize, $1), Adele Robinson (28th prize, $1), and Dorothy Hooey, (49th prize, $1). Prince of Wales school, Lily Kay (44th prize, $1), and Eunice Bearne (62nd prize, $1); Queen Alexandra, Alan R. Found, (36th prize, $1); Queen Mary school, Jean Ingram (37th prize, $1); King Edward school, Vera B. Foster (52nd prize, $1.)

THE PLOWMEN HELD A MEETING

Classes Will be Open to All Comers — Annual Match.

THE PLOUGHMEN ....

One of the most enthusiastic meetings that has ever been held by the Peterborough Plowmen's Association took place in the Peterborough Chamber of Commerce on Saturday, 3rd June, at which nearly all the directors were present, with President Wm. Cleghorn in the chair.

Resolutions of appreciation were passed to Mr. G. N. Gordon, K.C., M.P., Deputy Speaker, House of Commons, Messrs. J. J. Turner & Sons, Peter Hamilton Co., Canadian Tent and Awning Co., Edward Wright, Wright's Barber Shop, Empress Hotel, and others who expressed their desire and willingness to contribute sums of money to the prize-list of the International Plowing Match, which the committee endeavoured so hard to get for the City of Peterborough.

of Peterborough this year.

They also expressed their appreciation of the intense interest shown by the citizens and their anxiety to have the Match held in Peterborough County instead of elsewhere.

Considerable discussion took place in regard to whether or not Peterborough County would hold their Annual County Match this year, on account of the International Match being held at Lindsay, or so close to Peterborough. However, the final decision was that the Annual County Match be held, and a committee, consisting of the following directors, Duffus, Webber, Lillico, Bennett, and Moore, secure land for the purpose. Following the rule that the Match be held in East Peterborough and West Peterborough alternately, on account of it being in East Peterborough last year, this year it will be held west of the city, and quite likely in the Township of North Monaghan.

There will be quite a difference in the Match this year, inasmuch as some Classes will be open to all comers. For example, in the high-cut class, competitors may enter from any place, the only restrictions being that the Burnham Cup, which is competed for each year, will go to the Peterborough plowman who secures the highest prize.

There will be a Jointer Class and Two Classes for Tractors, one open to farmers only and tne other open to all other comers, which will no doubt create a great deal of interest.

The above committee was also delegated to wait on the County Council for the purpose of securing from them their Annual Grant.

Further detaoils have yet to be worked out, and judging from the interest manifest, this year's Peterborough Annual Match will be larger and more interesting than ever, and it is expected that it will be held shortly after the big Match in Lindsay.

Many People take two or three tablespoonsful of Bran every day for their health.

—Get it Sweet
—Get it Clean
in

TILLSON'S SCOTCH HEALTH BRAN

Large Packages for 25 cents.

At All Grocers.

BRUCE FREEBURN WAS FINED $300

Liquor Case Heard in the County Court This Morning.

A fine of $300 for a breach of the O.T.A. was imposed upon Bruce Freeburn, of Bobcaygeon, by Magistrate O. A. Langley in police court held at the court house this morning. J. F. Strickland, representing Freeburn, said his client could not pay the fine and would go to the jail for three months. Magistrate Langley found accused guilty of having liquor in an unlawful place, when a week ago Saturday, according to the evidence of Albert James Taylor, Curve Lake Indians, he had supplied them with liquor from a lauuch in Pigeon Lake. The defence maintained the liquor was not in Peterborough county and the Magistrate had no power to deal with the case, but the Magistrate was satisfied from the evidence of the Indians that the liquor was in the county.

A charge under the Indian Act of selling to Indians, which constitutes a serious offence and which was the cause in the first place of court being held on the hill, was withdrawn when a conviction was secured under the O.T.A. with the consent of the Magistrate. Court was held at the court house so the evidence of two Indians now serving sentences there might be taken as without the consent of the Attorney-General they could not be taken to the station. The case under the Indian Act was, however, dropped by the prosecution at the conclusion of the other.

J. F. Strickland, for the defence, declared the two Indians were shielding themselves behind Freeburn. The prosecution offered only the evidence of the Indians, and J. Wearing claimed prima facie evidence and when the defence declined to offer any evidence, rested the case on Section 88, which placed the onus of proving innocence upon the accused. Mr. Wearing argued that the principal counts against Freeburn were that he committed a breach of the O.T.A., he sold liquor to Indians and moreover the whiskey was of illegitimate birth. J. F. Strickland charged the prosecution with a blood-thirsty attitude" and remarked that under the new Act "a man is lucky if he keeps out of jail at all."

LAKEFIELD WILL HAVE BUSY WEEK

LAKEFIELD, June 19.—The present week promises to be a particularly busy one and no one can complain of nothing to go to. On Monday evening Lakefield and Keene meet on the local diamond for a decisive game. On Tuesday evening the Business Men and the regular team clash in baseball. On Wednesday a number of local people purpose taking in St. George's picnic to Apsley.

On Thursday the U. F. O. picnic will bring a big crowd to the village, and on Friday the annual Union Sunday school excursion will be held to Gilchrist's Bay. The Presbyterians, Methodists and Baptists unite and hold a monster picnic.

Did You Ever Stop To Think Why Representative Men of This Community are Backing

PETERBORO CHAUTAUQUA JULY, 4 to 10 ?

THERE'S A REASON

IT'S PATRIOTIC IT'S WORTH WHILE
IT'S ENTERTAINING IT'S EDUCATIONAL
IT'S PURPOSEFUL IT'S FULL OF FUN

Be a Booster! *Get Season Tickets!*

Adults $2.75; Children $1.35. Including War Tax.

Leon. Fraser, Secy.-Treas. G. A. Gillespie, Chairman,
T. Barrie, Vice-Chairman.

FIRE ALARM BOXES

WARD No. ONE.

Box.	Location.
12	Lock and McGill.
13	Lock and Gladstone.
14	Westcott and Aylmer.
15	Perry and George.
16	Perry and Bethune.
17	Park and Townsend.
18	George and Dalhousie.
19	Park and Princess.
175	Canadian General Electric.
431	Brinton Carpet Factory.

WARD No. TWO.

21	George and King.
22	Simcoe and Queen.
23	George and Hunter.
24	Hunter and Quaker.
25	Charlotte and George.
26	Simcoe and George.
27	Water and McDonnel.
28	Brock and George.

BOY SCOUTS USE RADIO

JERSEY CITY BOY SCOUT RADIO FANS ON PARADE.

Boys, when you plan a hike, here's an easy way to take your radio set with you.

Boy Scouts on parade recently in Jersey City, N. J., introduced the novel scheme.

St. Charles is the Best!

It is better than ordinary milk! It is sweet and wholesome—properly sterilized to make positive of its purity!

Most of the moisture has been removed through evaporation—that's why it's *just like cream.*

It is wonderful milk from tested cows—put up in a convenient form—so that you can keep a supply always on hand—ready for instant use!

No waste! No having too much or too little! Just the right quantity at just the right time! And it's inexpensive too!

It is the milk *for every purpose*—cooking or on the table. It is the *supreme* grade of milk!

Always of the same unvarying, high quality. "A size for every need" at your grocers. See that you have a few tins on your pantry shelf *this very day.*

Borden's solves the Milk Question when the supply of Fresh Milk is of doubtful quality—you avoid risk by using St. Charles Brand exclusively.

THE BORDEN COMPANY LIMITED, MONTREAL

Borden's
ST. CHARLES MILK
Pure Country Milk With The Cream Left In

Recipes worth saving

VELVET CREAM:—Cover half a box of gelatine with cold water, let soak twenty minutes. Dilute one can St. Charles Milk with equal quantity of water, put in double boiler; when hot add three-quarters cup sugar and the gelatine. Stir, strain, and when cold—not stiff—flavour with one teaspoonful vanilla. Turn into mould or small cups, set on the ice to harden.

SEND FOR THE BORDEN COOK-BOOK. IT'S FREE!

At its best in cooking recipes.

STORE OPENS 9 A.M. | The CRESSMAN Store | STORE CLOSES 5.30 P.M.

Organdie and Voile Frocks for Informal Vacation Teas

Of course no woman is ready for vacation, unless she has an Organdy or Voile Frock in a style suitable for informal teas or dances. The newest style ideas—the newest of colours—and some of the pretty ribbon trimmings so chic—these are a few of the outstanding features of these Voile and Organdy Frocks. A Frock of Peach Organdy is $14.50.

Fashion Favors

Ratine

For Sports Wear

It is easy for even the inexperienced needlewoman to fashion one of the smart Sport Costumes of Ratine, so much the vogue this season, for the patterns are simple and the materials are so effective they require but little trimming.

Plain shades of Mauve, Yellow, Pekin Blue, Black, suggest very effective Frocks with a piquant little Cape tied with a soft tie of Braid Yarn, and its cost would be infinitesimal. It is 36 inches wide, and priced at $1.45 yard. White, with fine Black check, $1.95 yard.

Summer Corset

Coolly Achieve Stylish Lines

Expertly fashioned Corsets that have all the required support and good lines that heavier models have, are in the Corset Department. Made of cool, light-weight materials appropriate for hot weather wear. They offer a very comprehensive selection of representative makes. Commencing at $1.25, and going slowly upward to $4.50.

A Picturesque Vogue

Cretonnes

For Frocks

In with the Summer has come the very winsome Cretonne Apparel, particularly appealing to home women or women who plan a vacation—simple, charming Frocks that have a bit of crisp Organdy—a floating sash of narrow Cire Ribbon or a transparent hem. Or pert appearing Aprons or Children's Frocks.

Our Cretonnes have been selected with these garments in view, and a very large, beautiful selection is now ready for needlewomen. Bird or flower patterns, priced, per yard—

35c, 48c, 55c, 65c, 70c, 85c, $1.25

(Third Floor)

Get

—a Shampoo in between the odd jobs you have on your shopping list, the next time you are down town. Or a Massage, Manicure, or a becoming Hair Dress. Our Parlours are cool. You'll find a refreshing satisfaction in being served here. Call 138, 139, or 203 for appointments.

Drop

—into the Tea Room. No matter how hot the day, you are assured a restful, satisfying lunch hour. Appetizing, refreshing food is perfectly served. Luncheon parties are given special attention. Can you think of any better or easier way to entertain your friends on a warm day?

A Decided Mark-Down on Several Lines of Children's Garments

Rompers

A large assortment of Rompers in both regulation and drop seat styles. A selection of Blue Prints with White Polka Dots, Blue and Pink Checked Gingham, and Tan, Blue and Pink Chambray. A variety of trimmings and patterns—ric-rac braids, bindings, round and square necks, etc. Sizes 2 to 4. Regular $1.79 to $1.85—for $1.49

Harum Scarums

Half Dress, half Bloomer. They enable you to dispense with the latter. Gingham and Chambray combinations and Gingham and Organdy. The Chambrays in Blue, Tans, and Pinks, and the Ginghams in Blue and Pink Checks, with plain Chambray tunics. Sizes 4 to 10. Regular $4.50 and $4.95—for $3.29

White Voile and Lawn Dresses

Half-Price

(EXCEPTIONAL!)

These are the most adorable little Dresses you could wish to see. Some are All-White and others are touched with colour; sometimes its the collar or perhaps the embroidery that furnishes the colour contrast, and very often it's a ribbon loop or bow. Val. Lace plays an important part in the embellishment of many. Sizes from 2 to 8. Priced from $2.25 to $6.00, and it is your privilege to select any at

Half-Price!

Middies

Well-made Middies of stout White Middy Twill, and in sizes 6 to 14. Collar, cuffs, and pockets of Navy or Copenhagen Blue, trimmed with White Soutache Braid. Regulation style. Regular $2.39 and $2.50—for.... $1.69

Children's Wash Hats

Delightful little Hats of White Pique, in poke bonnet style. Some have convenient removable crowns that button on. Scalloped edges. Regular $1.50—for 98c

Another pleasing and low-priced group shows a model of a White Corded Silk Mixture, with a drooping brim trimmed with Blue ribbon. There is also one of White Pique, in poke bonnet style; it, too, is prettied with Ribbon. Regular $2.25 and $2.49—for $1.50

MILLBROOK JUNIORS DEFEATED CAVANITES

MILLBROOK, June 19. — The Millbrook juniors played a friendly game with the Cavan Centre senios at the Agricultural Park here on Friday evening. The line-up was as follows:

Cavan Centre— M. Perrin, p.; W. Reynolds, c.; L. Pudsey, 1b.; H. Syer, 2b.; C. Johnston, 3b.; S. Brown, s.s.; D. Johnston, c.f.; G. Reynolds, l.f.; E. Syer, r.f.

Millbrook—F. Russell, p.; S. Gilmour, c.; W. Budd, 1b.; E. Burnham, 2b.; G. Russell, 3b.; F. Gray, s.s.; A. Armstrong, c.f.; R. Hutchison, r.f.; R. Shaw, l.f.

Umpire—A. McCorry. Score, 11-8 in favour of Millbrook; 5 innings played. Score by innings:

Cavan Centre.... ....12041— 8
Millbrook.. .. ..02126—11

The juniors expect to play a return game at Cavan Centre this week.

CHEST LOCATED.

Capt. Carson Expects to Raise the Ancient Box This Afternoon.

PENETANGUISHENE, June 19 (Canadian Press). — What is supposed to be the long lost Jesuit treasure chest is believed to be actually located at last.

Capt. Robert Carson, who is in charge of the operations to raise it from the bottom of the Wye River, made two descents into the river depths on Saturday afternoon, and announced that he had succeeded in locating it.

According to Captain Carson, the box lies on the edge of the hole which the dredge Baltic has excavated. It is in a slanting position, about 150 feet from the shore, and submerged in sand varying from 2 to 7 feet.

Captain Carson believes that it will be possible to raise the chest this afternoon.

Prohibition has been adopted in various forms in several of the independent states of India.

The average educated person in daily speech and writing uses no more than 2,000 words.

DAINTY THINGS FOR INFANTS

This is a new Department of our business and we should like to draw attention to our very well assorted variety of these goods, including Long and Short Dresses, Slips, Kimonas, Barrowcoats, etc. These goods are made up in fine materials and daintily trimmed with fine laces and insertions.

W. E. LECH

Headquarters for Children's Wear

366 George St. 3rd Door from Simcoe St.

Grain, Cattle & Produce Markets

PETERBOROUGH MARKETS.

Strawberries are gradually descending in price. Today they are selling at 25 cents for a good quart box "fresh picked today", and seem to be plentiful enought. Butter in the creamery variety has gone up about four cents, with lard following at a one cent advance. The price of the tasty porker has remained stationary for the last two weeks. Although, "on the hoof" he fluctuated considerably during the winter months, now that summer is here and it is supposed to be more expensive to keep him around, he remains set firm at the same price.

Grains—Marquis $1.15; fall wheat $1.30; barley, 65c; oats, 45c; buckwheat, 90c; flour, half bbl., $4.10; pastry flour 24 lb bag $1.00.

Vegetables—Potatoes, wholesale, $1.25 bag, retail $1.40 bag, 25c peck; good beets, 15 cents a bunch; leaf lettuce, 5 cents and 10 cents bunch; cabbage, 7-8c lb.; beans, $3.75 hush.; onions, imported 15c; parsley, 5; imported tomatoes, 25c; hothouse 60c onions, 5c bunch; carrots 15c bunch cucumbers 10-15c, hothouse 25c; radishes, 5c; egg plant, 25c; asparagus, 15c; new potatoes, 20-25c measure; spinach, 20c lb.; string beans, 20c lb.; Bermuda onions, 15c lb.; new peas, 20c lb.

Hides and Wool—Cow hides heavy 5c; light 7c; horse hides, $2.00-$2.25; calf skins, veal, 10c; kips, 8c; sheep skins, 50-75c; lamb skins, 40-50; fine wool, 15c; medium wool, 12c; coarse wool, 8c.

Dairy Products — Creamery butter, 35-37c; dairy butter, 29-32c; oleomargarine, 24-32c; eggs, 27-30c; shortening, 18-22c lb.; lard, 17-23c; cheese, 19-25c; whey butter, 28-30c.

Fruits—Bananas' doz. 40-50c; California navel oranges, 40c-$1.20; grape fruit, $1.20-$1.80; lemons, 40c cents doz.; mixed nuts, 25-30c; doz.; cocoanuts, 10-15c; rhubarb, 5c; home-grown strawberries, 35c qt. box, Smyrna figs, 40-45c lb; pineapples, 25c; green peppers, 10c; Florida watermelon, $1.75; Winesay apples, 40-60c doz.; Florida cherries, $1.00 lb.; canteloupe, 40-45c; peaches, 40c doz; gooseberries 20c quart.

Fish—Pink salmon, 20c lb; white fish, 15c.; haddies, lb., 18c.; boneless 25c; halibut, 30-35c lb.; red salmon, 25c lb.; salmon trout, 28c lb.

Hay—Hay, $20-$25 ton; hay, baled, $25-$30; straw, $12-$15 ton.

Meats—Beef, 10-35c lb.; hens, old, 25-30c; live hogs, $13.50; dressed hogs, $20; bacon, 45-55c; pork, 25-37c; mutton, 10-25c; sausage, 18-20c; veal, 5-30c; lamb, 30-50c.

CASH GRAIN.

MONTREAL, June 19.—(Canadian Press).—The cash grain market here Saturday was dull. There was little doing in the flour market. The mill feed situation showed no change, while the market for rolled oats was slow. The market for lower grade eggs was easy. There was a good demand for butter, and the demand for cheese was strong.

STERLING RATES.

MONTREAL, June 19.—(Canadian Press).—Sterling exchange rates were quoted here Saturday: Sterling demand, 4.4700; sterling cables, 4.4725.

CHICAGO WHEAT.

CHICAGO, June 19—(Canadian Press).—A closing bulge similar to the one Friday was the only feature of an otherwise lifeless session in wheat on the Board of Trade Saturday. Houses that were buyers late Friday were on the buying side again Saturday during the closing rally. The buying was believed to be for a big cash interest, which is taking advantage of the technical condition of the market and force pit shorts to cover.

At the finish wheat was 1-8 to 7-8c higher, with July $1.11 3-4 to $1.11 7-8 and September $1.12 1-4 to $1.12 3-8. Corn finished unchanged at 3-8c lower; Oats were unchanged to 1-8c off, while provisions showed 7 1-2c to 12 1-2c decline.

CHEESE MARKET.

FARNHAM, Que., June 19.—(Canadian Press).—At the meeting of the Eastern Townships Dairymen's Exchange there were 623 packages creamery butter offered, and all were sold at 36 1-2 cents per pound.

ST. HYACINTHE, Que., June 19.—(Canadian Press).—The offerings on the board were 250 packages creamery butter and 150 boxes cheese. The butter sold at 34 cents per pound and the cheese brought 15 1-2 cents.

BELLEVILLE, June 19.—(Canadian Press).—At the meeting of the board there were 2,200 boxes of white and colored cheese offered, the white selling at 16 1-4 cents and the colored at 16 11-16 cents per pound.

EBENEZER HAD GARDEN PARTY

Bethany Band Contributed to the Programme — Millbrook News of Interest.

MILLBROOK, June 19.—In spite of occasional showers, the garden party on Friday evening at Ebenezer, under the auspices of the Methodist Church, was quite successful, not only in point of attendance, but also in the excellence of the programme and if the supper provided. Those going from Millbrook included Mr. and Mrs. G. W. Sayles, Mr. and Mrs. T. H. Bradley, Mrs. G. W. Harrington, Misses M. Needham, M. Duncam, F. Clarke, and Messrs. W. Coombe and W. Harkness.

Rev. Jas. E. Beckel, pastor of the circuit, acted as chairman, stating rather ruefully that this was the third garden party on his charge this season, and the weather man had been so unkind, in every instance, as to send rain; in one case they had postponed the event from Friday to Monday evening. But it only rained harder than ever when that date arrived. The Bethany Band was in attendance, and opened the programme with an excellent selection, following which Miss Murray, of Springville, delighted the audience with a vocal solo. Miss Seymour, also of Springville, gave two readings during the evenng, and Mrs. Sayles, Millbrook, sang two solos, receiving well-merited applause, as indeed did all those who assisted with the entertainment; Miss Murray sang again, and Mr. Hilliard, of Ebenezer, contributed a reading, after which S. S. Staples, M.P.P., gave a short but appropriate address. Another selection by the band brought the programme to a close.

The social was held on the grounds of Mr. Walter Sharpe, which were admirably suited to the purpose.

Rev. T. Cosgrave, of Ashville, N.C., is the guest of his sister, Mrs. J. Steele, this week. Dr. Cosgrave spent Saturday visiting friends in Lakefield, but returned here on the evening train.

Those going from Millbrook to the A.Y.P.A. district meeting held at Lakefield on Wednesday, 14th June, included Misses Elsie Weeks, Irene and Pearl Lamb, and Messrs. R. Stone, A. Dunn, and W. Budd. In the absence of the president, Miss Jean Horsfield, of Peterborough, the vice-president, Mr. Robert Stane, of Millbrook, had charge of the meeting. A number of important business items were attended to, including the appointment of delegates to the A.Y.P.A. conference at St. Catharines in November, and arrangements for the district picnic at Wallace's Point on Thursday, 29th June. There were 52 delegates in attendance, and the gathering was marked by a spirit of enthusiasm that augurs well for the successful future of the Young People's work on the district. A number were present from Omemee, Peterborough, Millbrook, and of course the Lakefield members.

Refreshments were served, and a most delightful social hour enjoyed before the delegates left for home.

Mr. and Mrs. Earle Sootheran, of Chapleau, Ont., were guests of Mr. and Mrs. J. Steele on Friday, on their wedding trip through to Ottawa, where they will visit Mr. Sootheran's aunt, Mrs. M. Cummings, and also his sister, Miss Ruby Sootheran, who has been confined to her bed through illness for almost four years now.

Mr. S. J. Hunter, cartoonist of the Toronto Globe, is the guest of his sister, Miss E. Hunter, this week.

Misses M. Money and M. Collins motored to Toronto on Friday, the former being on her way home to Stratford. Miss Collins returned by train on Saturday evening.

Miss May B. Turner, who is on the staff of the Kingsthorpe Ladies' College, Hamilton, arrived home for the holidays on Friday. The many friends of Mrs. (Dr.) Turner will be glad to learn that reassuring news of her recovery from her recent operation at the General Hospital, Toronto, continues to come from the sick room. Miss Turner spent last week-end with her mother in the city, and Dr. H. A. Turner, who came home for a day or so, returned to Toronto on Saturday.

Mr. T. A. Armstrong, G.T.R. agent at Omemee, was a visitor in town on Saturday.

Mrs. D. Kenyon was a business visitor to Peterborough on Thursday.

Mr. McKnight, of Midland, is the guest of his niece, Mrs. W. E. Ball, arriving on Saturday.

Mrs. R. Smith is visiting friends in Toronto for a couple of weeks.

Mr. George B. Walsh, barrister-at-law, of Toronto, came down from the city on Saturday to attend the double funeral of his aunt, Mrs. H. Fee, and his cousin, Mrs. (Dr.) McCallum, returning home again the same evening.

Mrs. Thirtle and family moved this week from Tupper Street to the house on King Street, near the station, belonging to Mr. George Fallis.

MORE——

Mrs. John Whitfield of Oshawa, announces the engagement of her youngest daughter, Hazel Margaret, to Glen E. G., son of the late Mr. and Mr. Piper, the marriage to take place early in July.

The June sessions of the County Court for Durham and Northumberland opened at Cobourg on Tuesday, June 12th, before His Honor, Judge Ward, with a number of interesting cases on the docket.

Miss Jean Odell, B.A., daughter of Mr. Albert Odell, of Cobourg, has received the appointment of teacher of English and History at the Parkdale Collegiate Institute, Toronto. Miss Odell occupied a position for a time on the staff of St. Margaret's College, in the same city. Her father, the Departmental examinations in Mr. Odell, is at present presiding at Millbrook, and with his brother, Colonel Odell, has many friends here.

Mr. P. Stinson very capably filled the position of superintendent in the Methodist Sunday school on Sunday afternoon in the unavoidable absence of Mr. F. W. Fallis.

About 45 ladies from Cavan and Millbrook gathered at the home of Mrs. Harry Armstrong on Saturday evening, when a demonstration of cooking with aluminium wear was conducted under the auspices of the Woman's Institute. The latter organization has a special speaker in the town hall on Monday evening, June 19th, when Mrs. Cronk, of Pickering, will deliver an instructive address. The district secretary, Mrs. J. R. Eakins, extended a cordial invitation to all present to attend Monday's meeting, which is open to the general public.

Rev. Dr. Cosgrove, who spent some of his boyhood days in Millbrook, and who is now Principal of a Ladies' College in North Carolina, preached in Grace Presbyterian church on Sunday morning, delighting his hearers by his eloquent and instructive discourse.

Miss May Needham was a visitor to Lindsay on Thursday.

Mrs. J. Hammond and two children, Iris and Yvonne, of Toronto, who have been visiting Mr. and Mrs. P. Stinson, for some time, left for Powasson the end of last week.

Mr. W. E. Ball received the sad intelligence on Friday that his cousin, Mrs. (Dr.) McCallum, of Vancouver, Wash. T'y, who with her son, Charles, and youngest sister, Mrs. Blanton, had started east, bringing the body of their mother, the late Mrs. H. Fee, for interment beside her husband at St. John's cemetery, Ida, suffered a stroke and passed away very suddenly when only one day upon their journey. The funeral took place on Saturday, June 17th, upon arrival of the C.P.R. train at Cavan station at 11.35. Mrs. McCallum was formerly Miss Hannah Fee, and attended school at Millbrook during her girlhood, and many of her schoolmates, still residing here, were deeply saddened on learning of her unexpected decease under such exceptionally regrettable circumstances. Dr. McCallum accompanied his wife's body to the east. There is a large circle of relatives and friends resident in Millbrook and surrounding community.

Grace Presbyterian church have postponed their lawn social from Thursday, June 22nd, to Tuesday, June 27th, on account of conflicting with the U.F.O. picnic, which is to be held at Wallace's point on the date first mentioned. The former event will take place at the home of Mr. and Mrs. Jas. Paul, 10th line, Cavan, and an excellent programme and supper are assured.

Corns?

—just say

Blue-jay

to your druggist

Stops Pain Instantly

The simplest way to end a corn is Blue-jay. A touch stops the pain instantly. Then the corn loosens and comes out. Made in two forms—a colorless, clear liquid (one drop does it!) and in extra thin plasters. Use whichever form you prefer, plasters or the liquid—the action is the same. Safe, gentle. Made in a world-famed laboratory. Sold by all druggists.

Free: Write Bauer & Black, Toronto, Dept.221 for valuable book, "Correct Care of the Feet."

Our First Year

MY BEADS.

I Learn They are Pearls Worth $43,000.

(By a Bride.)

Next morning I walked down town with Jack and stopped at Barnicks to have my beads re-strung.

I was obliged to wait whilst the clerk found whether the missing pearls could be replaced. I waited five—ten—fifteen minutes. Finally came Mr. Barnick himself with my imitation gems in his hand. He looked at me critically, deliberately, before he spoke again

"Madame, we have been looking for you for months. What did you pay for these beads?"

"Twenty-five dollars."

"Twenty-five dollars!" Mr. Barnick chuckled. "Madame, very strangely, on that same day, we sold a strand of pearls of the same size for $43,000. There was a mistake in delivering the packages!"

I could scarcely comprehend; finally I stammered:

"You mean—I have not been wearing imitations—I've owned the real thing" I gasped.

"Just that! You see, you took your package with you, having no name, no address. Nobody here knew you. We've hunted the city over for you. To-day jewellers all over the country are on the lookout."

"You'd be more astonished if you knew what had been happening to your 43000 strand of pearls while I owned them," I said.

"Come back to the office and tell us. And hear a little proposition I want to make to you."

And so I told Mr. Barnick and his partner the remarkable history of "my beads," of the number of stones I had lost, of the thefts attempted. The men were vastly amused. But I was near to weeping. I told them how I had loved "my beads," never guessing why!

My little tendency to tears came to an abrupt conclusion.

"As to our proposition," said Mr. Barnick. "We offer you any string of imitation pearls in the house and $2500 for settlement!"

It had not occurred to me that they owed me anything at all except a string of imitations. I gasped:

"Twenty-five hundred dollars. I cannot decide. It's so complicated. I'll—I'll have to talk it over with my husband."

The partners conferred.

"We will make it $3000 in order to have it ended," said Mr. Barnick.

"But still — posi ely — I can't decide until I have thought it over."

(To be Continued.)

Metal armor plates for ship sides were first proposed during the War of 1812.

Better Than Pills For Liver Ills.

NR Tonight

to tone and strengthen the organs of digestion and elimination, improve appetite, stop sick headaches, relieve biliousness, correct constipation. They act promptly, pleasantly, mildly, yet thoroughly.

Tomorrow Alright

Get a 25c. Box

The Warne Drug Company, Ltd.

Save 25 to 50% on FURNITURE and BEDDING

Pure Felt Mattresses.....$5.98
Iron Springs from.....$3.98
Iron Beds from.....$3.50
Brass Beds from.....$12.98
Steel Couch, with mattress, covered with denim or creton $11.98

M. FINE

427 George St. Phone 1714J

m.wf

HAVE A HEART!

If you have a heart, you are sure to want to have a policy. Have one with us.

The London Life Insurance Company

"Policies Good as Gold"

HEAD OFFICES - - LONDON, CANADA

Agencies in all principal cities

District Representatives:

R. H. McCARTEN C. A. HEWITT

387 WATER STREET

Read both halves of the news

LOOKING over all the normal activities of life which hold your interest---your city, your church, your school, your sport, your good works, there is not a single one that has not been promoted and fostered by having public attention focussed upon it in the **Daily Newspapers** of your community.

Facts about personal happenings of this kind have come to be called news; facts about retail business are spoken of as "advertising." There is no actual difference between the two. Read both.

As a consumer you have as much interest in the day's advertising news as any person has in civic, religious and recreational events. How else can you keep informed of what is newest and best to eat, to wear and to use; how can you know who is selling on the best terms and pledging his name and resources to back the quality and worth of his brand and trademark?

Daily Newspaper Advertising is the soil in which new comforts and economics are grown daily for your benefit. It is news of value and interest to every one of us who must spend daily just to live.

Issued by the Canadian Daily Newspapers Association, Toronto.

Rain in Central League--Toronto Defeated Twice--Other Sport

GONZALES THROWS GAME AWAY FOR MAPLE LEAFS

Bad Throw in the Ninth Frame Allows Winning Run to Come In. Williams Gets Homer.

INTERNATIONAL.

Reading 1, Toronto 0.

READING, Pa., June 19.—(Canadian Press).—With two out and two on base in the last half of the ninth inning, Gonzales made a bad throw after handling Pahlman's grounder and Getz scored, giving Reading the decision in a pitchers' battle against Toronto here yesterday, 1 to 0. Martin, a former Toronto pitcher, was credited with the victory. Score:

Toronto	000000000	0	8 1
Reading	000000001	1	4 0

Townsend and Devine; Martin and Tragresser.

Jersey City 2, Rochester 0.

JERSEY CITY, N. J., June 19.—(Canadian Press). — Obtaining a two-run lead in the fifth inning of yesterday's first part of the double-header with Rochester, the Jersey Skeeters were favored by a hard shower which broke at the close of the Rochester's first half of the sixth inning, putting an end to further playing for the day and giving Jersey City the victory by a score of 2 to 0. Score:

Rochester	000000	0	2 1
Jersey City	00002x	2	7 1

Blake and Lake; Tecarr and Freitag.

Newark 3, Syracuse 1.

NEWARK, N. J., June 19.—(Canadian Press).—The Newark Bears took the first game of the series from the Syracuse Stars, winning by the score of 3 to 1. Score:

Syracuse	000000010	1	2 2
Newark	10000110x	3	9 1

Kircher and Niebergall; L. Barnes and Walker.

Baltimore 6, Buffalo 2.

BALTIMORE, June 19.—(Canadian Press).—Baltimore swung their bats heavily and at opportune times and defeated Buffalo in the opening game of the series here yesterday, 6 to 2. Score:

Buffalo	000000200	2	5 2
Baltimore	02000310x	6	9 0

Tomlin and Bengough; Thomas and Styles.

AMERICAN.

St. Louis 5, Philadelphia 3.

ST. LOUIS, June 19.—(Canadian Press).—Home runs by Sisler and Williams enabled the Browns to tighten their grip on first place yesterday, by defeating Philadelphia, 5 to 3. Score:

Philadelphia	000300000	3	8 2
St. Louis	01301000x	5	10 1

Rommell, Yarrison, Harris and Perkins; Doris, Wright, Pruett and Severeid.

Detroit 8, Boston 1.

DETROIT, June 19.—(Canadian Press).—Boston was helpless before Olsen yesterday, while Detroit hit Pennock and Karr opportunely and won the first game of the series, 8 to 1. Score:

Boston	000000010	1	7 3
Detroit	10220201x	8	14 1

Pennock, Karr and Ruel; Olsen and Bassler.

Cleveland 9, New York 2.

CLEVELAND, June 19.—(Canadian Press).—New York suffered its seventh straight defeat, when it lost to Cleveland yesterday, 9 to 2. The score:

New York	000000020	2	7 0
Cleveland	40030020x	9	17 1

Hoyt, Murray, Llewellyn and Hoffmann; Coveleskie and O'Neill.

Washington 1, Chicago 0.

CHICAGO, June 19.—(Canadian Press).—Spectacular fielding by Sam Rice, a high wind, and Sheeley's muff of a pop fly enabled Washington to defeat Chicago, 1 to 0, in a great pitching duel between Urban Faber and Walter Johnson here yesterday. Score:

Washington	000000001	1	7 0
Chicago	000000000	0	4 3

W. Johnson and Picinich; Faber and Schalk.

NATIONAL.

Pittsburgh 2, Brooklyn 0.

BROOKLYN, June 19.—(Canadian Press).—Pittsburgh blanked Brooklyn, 2 to 0, in an abbreviated game yesterday, called at the end of the sixth because of rain. Score:

Pittsburgh	002000	2	4 2
Brooklyn	000000	0	6 0

Cooper and Gooch; Ruether and Deberry.

St. Louis 4, New York 2.

NEW YORK, June 19.—(Canadian Press).—The St. Louis Nationals stopped New York's winning streak here yesterday, winning an abbreviated five-inning game by the score of 4 to 2. It was only the fourth game lost at home by New York this year. Score:

St. Louis	20011	4	6 0
New York	00002	2	5 2

Pertica and Ainsmith; Toney and E. Smith.

SATURDAY'S GAMES.

INTERNATIONAL.

Toronto	000001020	3	6 4
Newark	10040001x	6	11 3

Thompson and Devine; Kneisch and Walker.

Buffalo	000002010	3	4 2
Jersey City	00002111x	5	10 0

Mohart and Bengough; Wurm, Lucey, Zellars and Freitag.

Rochester	402300000	9	11 2
Reading	040000002	6	11 1

Hughes and Lake; Brown, Carts, Hamilton and Clarke.

—First Game—

Syracuse	100200000	3	12 0
Baltimore	00000211x	4	8 0

—Second Game—

Syracuse	000100101	3	9 4
Baltimore	03000043x	10	13 1

Stewart and Neihergall, Ryan; Groves, Frank and McAvoy.

AMERICAN.

Philadelphia	000000010	1	6 2
Chicago	00000030x	3	8 1

Hasty and Perkins; Robertson and Schalk.

New York	050200001	8	12 1
Detroit	10400211x	9	14 1

Bush, Shawkey, Jones and Miller, Hoffm n; Oldham, Ehmke and Bassler.

Washington	002010102	6	10 0
St. Louis	100000100	2	10 3

Francis and Gharrity; Danforth, Pruett and Severeid.

Boston	001300000000	4	15 0
Cleveland	010003000001	5	17 4

W. Collins, Fullerton, Russell and Ruel; Keefe, Lindsey, Edwards and O'Neill.

NATIONAL.

St. Louis	000101004	6	11 0
Brooklyn	000000000	0	6 1

Smith, Mamaux and Hungling.

Pittsburgh	01000000	1	11 0
New York	10000001	2	6 0

Morrison and Gooch; Nehf and Smith.

—First Game—

Chicago	011000200	4	12 2
Boston	30021000x	6	12 2

Aldridge and Wirts; Miller and Gowdy.

—Second Game—

Chicago	001000101	3	8 1
Boston	001100000	2	8 3

Alexander and Wirts; McQuillan and O'Neil.

Cincinnati	300000401	8	11 2
Philadelphia	100001011	4	10 2

Rixey and Hargrave; Singleton, Hubbell and Peters.

CANADIAN WINNER.

DETROIT, June 19.—(Canadian Press)—H. F. Hoblitzell, of Sarnia, Ont., Saturday won the Detroit district golf championship by defeating Earl R. Cain, Detroit Golf Club, in the final round at Lochmoor, 7 and 5. The Canadian's victory was an easy one, Cain failing throughout the 31-hole match to show the class with which he defeated T. Worden Hunter, a former champion and two other leading golfers of the district in the earlier round.

FRANCE WINS.

COPENHAGEN, June 19.—(Canadian Press)—France yesterday won the doubles in the Davis Cup matches against the Danish players. Cochet and Borotra deefated Tegner and Wurm, 3-6, 6-2, 2-6, 10-8, 6-2.

CENTRAL LEAGUE RESULTS.

Oshawa 5, Belleville 2.
Peterborough at Leaside, rain.
Lindsay at Cobourg, rain.

QUAKERS TRIM THE OWL FOOTBALLERS.

Winners Pile Up a Big Lead in the First Half, Which the Owls Were Unable to Overcome.

The Quaker Oats improved their position on the league table by a smart win over the Owls, 4 to 2, on Saturday afternoon at the Oval. The Owls were forced to play short handed, having only nine men throughout the game.

Play in the first half went in favor of the Quakers, who scored four goals, the first coming from the foot of Croft. J. Willshaw then got through by a nice piece of play, only to see McFadden palm his shot out, but Foster, coming in smartly, returned the ball into goal for the second tally. Foster then got the third goal on his own, a smart run and shot beating McFadden. For the fourth J. Clark placed a free kick into the goal mouth, J. Willshaw scoring.

In the second half the Owls came away with a burst of speed and wiped off two goals in less than ten minutes. Willis got the first with a soft shot, and in less than half a minute Hutton again beat Griffin, a long ground shot getting through the goalie's hands.

The game then continued in a ding-dong fashion, the Owls playing the one-back game, which broke up many a move on the part of the Quaker front line. J. Willshaw got through, to beat every one, even the goalkeeper, but Hotstone cleared on the line.

The teams were:

Quakers—Griffin, Young, R. Willshaw, Hepburn, Clark, Mayette, Honor, Gardner, J. Willshaw, Croft and Foster.

Owls—McFadden, Frost, Burrows, Hotstone, Hosker, Edwards, Hutton, Willis and Burgess.

Referee—A. McKinlay.

BELLEVILLE HITS HARD BUT LOSES

Oshawa Team Is More Strongly Entrenched Than Ever at the Top of Central League.

OSHAWA, June 19.—(Special to the Examiner)—Oshawa went up another notch in the Central Ontario baseball league race Saturday when they handed Belleville a 5-2 defeat. The Quinte city boys started a town leaguer doing slab duty and with help behind him should have turned in a win. Belleville had fourteen men left on at times the bases choked but the punch to bring them over the home plate was lacking. Patton was in trouble several times but pitched himself out assisted by team play behind him. The game was held up owing to a heavy rain which made the going heavy.

The score by innings R H E

Belleville	100010000	2	10 4
Oshawa	10202000x	5	9 2

Batteries: Belleville—Jeffrey and Mills; Oshawa—Patton and Evans.

Umpires—Gloster at the plate, Barnes on bases.

MURPRY WINS AGAIN.

SPEEDWAY, Uniontown, Pa., June 19.—(Canadian Press)—Jimmy Murphy the Pacific Coast driver, Saturday won the 225-mile universal trophy automobile race on the Uniontown Speedway, averaging 102.2 miles an hour, the fastest time ever registered here. Murphy jumped into the lead on the 116th lap, after Tommy Milton was forced out when his machine threw a wheel and crashed through a grandstand rail. Murphy's tife was 2:12:15.13.

HASTINGS HERE TUESDAY NIGHT

Opening of O. A. L. A. Group Schedule Here at Riverside, Beginning at 6 O'clock.

The junior O.A.L.A. game between Peterboro and Hastings will be played at Riverside Park on Tuesday evening at 6 o'clock. This is the first home contest in the local junior group, and in view of the fact the visitors were the group winners last year and already have a win over Marmora to their credit this season is sufficient guarantee of their class. They are all good stick handlers and ball carriers, and in Richardson, Stevenson, Tate, Scriver and company, they have a group of boys who play a fast combination game.

Peterboro's game in Havelock was hardly a fair test of its strength for the reason that the regular lineup was shot to pieces. Tomorrow night they will be out at full strength and confident of fixing this game to their flags. It is hoped that a large attendance of the supporters and promoters of local sports will be present for the opener which should be a good exhibition of the old national game.

Big League Standings

INTERNATIONAL.

	Won.	Lost.	P.C.
Baltimore	44	16	.733
Rochester	37	24	.607
Buffalo	32	29	.525
Jersey City	31	31	.500
Toronto	29	31	.483
Reading	28	35	.444
Syracuse	24	37	.393
Newark	19	41	.317

AMERICAN.

	Won.	Lost.	P.C.
St. Louis	36	24	.600
New York	35	26	.574
Detroit	31	28	.525
Cleveland	29	30	.492
Washington	29	31	.483
Chicago	28	31	.475
Philadelphia	22	30	.423
Boston	23	33	.431

NATIONAL.

	Won.	Lost.	P.C.
New York	37	20	.649
St. Louis	32	26	.552
Pittsburgh	28	25	.528
Brooklyn	30	29	.508
Chicago	27	28	.491
Cincinnati	28	32	.467
Boston	24	30	.444
Philadelphia	18	34	.346

TODAY'S GAMES

INTERNATIONAL.

Toronto at Reading.
Buffalo at Baltimore.
Rochester at Jersey City.
Syracuse at Newark.

AMERICAN.

Philadelphia at St. Louis.
New York at Cleveland.
Washington at Chicago.
Boston at Detroit.

NATIONAL.

Chicago at Philadelphia.
Pittsburgh at Brooklyn.
St. Louis at New York.
Cincinnati at Boston.

MICHIGAN-ONTARIO LEAGUE.

Yesterday's results—
Saginaw 7; London 3.
Port Huron 6; Kitchener 4.
Hamilton 3-2; Bay City 0-4.
Saturday's results—
Bay City 8-3; Kitchener 4-0.
London 3; Flint 2.
Hamilton 4-3; Port Huron 3-2.
Saginaw 2; Brantford 1.

The breeding of elephants in captivity is extremely difficult.

Canada is now producing blotting paper for the first time.

WET CITIES

The rain Saturday necessitated the cancellation of the Peterborough-Leaside and the Lindsay-Cobourg games in the Central Ontario League. In spite of the threatening weather, two good games in the City League were played at Riverside Park.

PRIZES FOR THE GROVE SCHOLARS.

Annual Closing Events of Grove School Held at Lakefield.

LAKEFIELD, June 19. — The closing of The Grove School for the summer term took place on Thursday evening ,and was attended by a large number of friends of the school.

Visitors were present from Peterborough, Cobourg, Woodstock, Ottawa, Toronto, and other places.

The headmaster, Rev. A. W. Mackenzie, after a brief address, reviewed the year's activities, which have been noteworthy. In sport, the boys covered themselves with credit in cricket and in hockey. Much credit is due to the work of Massie, the captain of the cricket team, for his faithful work, and to Roblin for his part in the sucessful campaign of the hockey team. And while there has been attention paid to sport in the recreation periods, the more serious business of school work has been carried on with marked success. Special mention was made of the remarkable work of Loosemore in English.

Mr. Mackenzie presented the prizes amid hearty applause from both school boys and visitors.

The following is the prize-list:

General Proficiency—Form 1B, Strickland, 2; Form 1A, Pocock, 2; Form 2B, McMurty; Form 2A, Loosemore 2; Form 3, Pullen; Form 4, Grayl, Little 1 (equal).

Scripture—Vicar of Wakefield's Prize—Loosemore 1.

Languages—Frank.

History and Geography—Mr. Nesbitt's Prize—Gray 1.

Mathematics—Little 1.

Science—Gray 1.

English—Loosemore 1.

Music—Miss Attwood s Prizes — Little 2, Murphy, B. Mackenzie.

Sports.

Cricket—Best batter, Barnard: total runs 75, total innings 7, average 10.7. Best bowler, Massie; total runs 110, total wickets 31, average 3.6.

Tennis championship (donated by Mr. Little)—Barnard.

All-round championship (silver cup, donated by Mr. Strickland)—Roblin. The following were the highest up: Roblin, 61 points; James, 49; Massie, 51; Shearwood, 28; Loosenmore, 26.

Swimming—100 yards, open (Mr. McCulloch's gold medal, Little; 100 yards, junior, Trebilcock; Craven prize for swimming, Peck; beginners' prize, Rainnie.

Regatta results—Ribbons were given the winners of these events. Junior tandem canoe, Loosemore and Hunt; senior tandem canoe, Roblin and Massie; junior single canoe, Loosemore; senior single canoe, Roblin; junior double skiff, Loosemore and Strickland; senior double skiff, Gray brothers; junior single skiff, Loosemore; senior single skiff, Gray; sailing canoe, Shearwood and Morris; special skiff race, McMurty and Pocock; dormitory race, Fours won by No. 6; junior gunwale race, Loosemore; senior crab race, Massie; junior hurry-scurry, Neilson.

STEAMER SINKING

HAMBURG, June 19.—(Canadian Press)—The Swedish steamer Skendia was reported Saturday night to be sinking as a result of a collision with the United States steamer West Caddoa. The collision occurred in the Kiel Canal.

RAYBESTOS IN THE KALSOMINE

Chris. McCarney Pitches An Almost Perfect Game For C.G.E. on Saturday.

A short pop fly which Legros sent between the pitcher and short-stop, robbed Chris. McCarney of a no-run, no-hit game in the City League fixture at Riverside Park Saturday when the C.G.E. defeated Raybestos, 5 to 0. The game was the play-off of the protested game of May 30. McCarney twirled like a veteran, and with excellent support on the part of his teammates, had the Raybestos crew well in hand at all periods of the game. Bartley, the first man up for Raybestos in the first inning, was the only man to get past the initial sack, two errors and a stolen base landing him safely on third, which was as far as he got.

Daynard started on the rubber for Raybestos and got into hot water early in the game, being nicked for five hits and three runs in the second frame. He was relieved at the end of the fourth by H. Wolfe, who held his opponents for the remainder of the game.

The C.G.E. sluggers piled up a total of twelve hits against the two moundsmen of their opponents and took things free and easy in the matter of stealing bases, pilfering nine in their six innings at bat. Ross was the batting star of the day, with three hits to his credit in three times up. Chris. McCarney came across with two hits in two official times to bat, and Cambell slammed out the only two-base hit of the game.

Box Score.

Raybestos.	AB	R	H	PO	A	E
Bartley, cf, 3b	3	0	0	3	0	0
Legros, rf	2	0	1	0	0	0
Russell, 2b	3	0	0	0	0	0
Prosser, c, cf	3	0	0	4	0	0
Coursey, lf	3	0	0	3	1	0
Wolfe, 3b, p	3	0	0	3	3	0
Ranger, ss	2	0	0	0	0	0
Nichols, 1b	1	0	0	4	0	1
Daynard, p	2	0	0	0	2	0
Jobbit, c	0	0	0	1	1	0
	22	0	1	18	6	2

C.G.E.	AB	R	H	PO	A	E
Barrie, 2b	3	0	2	1	4	0
J. McCarney, cf	3	1	2	1	0	0
Corrin, 1b	4	0	1	11	0	1
Helson, 3b	3	1	1	1	3	1
Rose, ss	3	0	0	2	0	0
Legon, lf	3	0	0	0	0	0
Ross, c	3	1	3	5	1	0
Campbell, rf	2	1	1	0	0	0
C. McCarney, p	2	1	2	0	4	0
Primeau, rf	1	0	0	0	0	0
	27	5	12	21	12	2

Score by Innings.

	R.	H.	E.
Raybestos	0000000—0	1	2
C.G.E.	030200x—5	12	2

Summary.

Two-base hit—Campbell. Struck out—By McCarney, 5; by Daynard, 4; by Wolfe, 1. Base on balls—Off McCarney, 1; off Daynard, 3; off Wolfe, 1. Wild pitches—Daynard, 2. Hit by pitcher—Daynard, 1 (Rose); McCarney, 1 (Ranger). Double plays—Coursey to Daynard to Wolfe. Left on bases—C.G.E., 11; Raybestos, 4. Umpires—LeBarr and Morphet.

LACROSSE

The Lacrosse Club Saturday night decided to suspend the senior league games until July 1st in order that the junior O.A.L.A. team may have a chance to practice together. On Dominion Day Crescents and Strathconas will play at the picnic which is being held under the auspices of St Peter's parish at Exhibition Park.

Football

The directors of the P. and D.F.A. will meet in the chamber of Commerce rooms this evening at 8 o'clock. It is desirable that all be present as important business will be discussed.

Quakers are playing Lakefield tomorrow night in the Charity Cup series, and will probably find places for their latest additions from Scotland.

THE WAR TAX.

It is reported that the Guelph Athletic Association has received permission to dispense with the war tax on all sports, including football, baseball and hockey. How about Peterborough?

ANOTHER DEFEAT FOR THE ADANACS.

Holy Name Society Hold the Large End of a 7 to 3 Score in Saturday's Game

The Adanacs ran into another defeat this time with a 7 to 3 score, when they bumped up against the Holy Name Society nine for the opening game of the double header at Riverside Park Saturday. The H.N.S. aggregation failed to score in the first two innings but told a different story for the remainder of the game.

McPherson pitched for the winners, fanning eight and only walking one. He got excellent support from his team mates, none of their four errors coming at critical times.

Scates started the pitching for the Adanacs but was forced to retire at the end of the fifth frame when his pitching hand was injured in knocking down a sizzling line drive by Sheehy. He fanned four of his opponents without issuing a single pass. Shaughnessy finihed the game for the Adancs but failed to hold the Holy Name in check.

In spite of the heavy rain of the night before the grounds were in good shape but the drizling rain which fell during the early part of the game was the cause of practically all the errors and sent the moundsmen frequntly to the sawdust pile in an effort to keep the balls as dry as possible.

Hensley supplied the fielding feature of the day coming across with two great one handed catches.

Adanacs	AB	R	H	PO	A	E
Hensley, ss	3	0	0	2	2	2
McLean, 3b	3	0	0	1	3	3
J. Hardill, cf	2	1	1	1	0	0
Shaughnessy lf p	3	0	0	0	0	0
Batten, 2b	3	2	1	0	3	2
H. Hardill, 1b	1	0	0	7	0	0
Bradshaw, rf, lf	2	0	0	1	0	0
Rye, c	2	0	0	6	0	0
Scates, p	2	0	0	0	1	0
Fanning, rf	0	0	0	0	0	0
	21	3	2	18	10	7

Holy Name	AB	R	H	PO	A	E
Holland, 1b	4	2	0	9	0	1
Rody, cf	4	0	1	1	0	0
Halliday, 3b	3	1	1	1	0	0
Sheehy, ss	4	1	2	0	2	1
Miller, c	2	1	1	8	1	0
O'Toole, rf	3	0	1	0	0	1
Hall, lf	2	0	0	0	0	0
Mulhall, 2b	2	1	0	0	3	1
McPherson, p	3	1	1	2	1	0
	27	7	7	21	7	4

Struck out—by McPherson 8; by Scates 4. Base on balls—off McPherson 1; of Shaughnessy 1. Double plays—McPherson to Holland. Wild pitches—McPherson 2; Scates 1; Shaughnessy 1. Passed balls—Rye 4; Miller 1. Hit by pitcher—by Scates 2 (Hall Mulhall) Umpires Morphet and LeBarr.

Score by innings:

	R	H	E
H.N.S.	001222x—7	7	4
Adanacs	0102000—3	2	7

Diamond Dust

Some practical joker sent in a bum steer on the Leaside game Saturday, and as a consequence it was reported all over town that the game had been called at the end of the eleventh with a 2 to 2 score. It was not learned until some hours later that the game had never even been started on account of the downpour which prevailed at Leaside during the afternoon.

* * *

Threatening weather did not deter the City League boys from putting on two good games at Riverside Park Saturday.

* * *

Rody of the H.N.S. line-up made a great catch in centre field Saturday and robbed Jeff. Hardill of a hit that looked like a two-bagger at least.

* * *

Barrie's work at the keystone sack in the Raybestos-C.G.E. game was sensational. In spite of a wet and slippery ball, he handled five difficult chances without a sign of a slip-up.

* * *

Chris. McCarney pitched a great game Saturday. One measley little hit was all that barred him from a perfectly clean shut-out.

PETES RAINED OUT SATURDAY

No Game at Leaside But Micky Murray's Team Will Be Here Wednesday Night to Do Battle With Solomon Crew.

MAGUIRE TO PITCH.

A heavy shower of rain just as the Petes were finishing the fielding practice turned the Leaside Athletic Grounds not in very good shape as it was, because of the down pour of the night before into a lake on Saturday afternoon and the Leaside Peterboro game had to be called off the Petes having their expensive trip to Toronto for nothing. It was a big disappointment to both teams.

Leaside and Peterboro will however come together at Riverside Park on Wednesday evening, when Micky Murray and his crew from Toronto Suburb will be here to do battle with the Petes in the first Central League twilight game of the season. The fixture is called for 5.30 o'clock, an hour that should make it convenient for the majority of the fans to be on hand and a big crowd will be out to see Manager Peacock's crew whose two victories over the crack Oslers indicates that they have a lot of class. Lefty Maguire, Leaside's best pitcher, has been saved up for this game and will be sent out on Wednesday to stop the Petes. It promises to be a real battle.

LAKEFIELD LADIES TRIM LOCAL GIRLS.

Ninth Inning Rally For Lakefield Lassies Brings in Seventeen Runs to Defeat C.G.E.

LAKEFIELD, June 19.—An astonishing recovery in the last innings of a girls' baseball game here on Saturday afternoon gave Lakefield a vicfory over C.G.E. of Peterboro, 24 runs to 19. When Lakefield went to bat in th seventh the score was 19 to 7. Their chances of a win looked about as good as Warden Strickland and E. R. Tate's did of cleaning up on A. E. Dawson a week ago. By the same display of grit as those two gentlemen however they won the game. The Lakefield girls had been in a nervous condition till the pinch came suddenly changed front and in an offensive led by Martha Garvey's home run touched C.G.E. for 17. A feature of the game was the work of Dell Waton at first. On account of the desultory weather only a small crowd saw the game. Dr. S. J. Gibson was umpire. The batteries were: For C.G.E. Miss Reynolds and Miss Stapeley; For Lakefield Mrs William Millage, Miss Martha Garvey and Miss Helen Burgess. The score by innings:

C.G.E.	7206121 —19
Lakefield	14011017—24

HE'S STILL YOUNG.

BROCKVILLE, Ont. June 19.—Word received here states that Theodore H. MacDonald, aged 78, formerly of Gananoque, and a brother of Charles MacDonald, the noted bridge engineer, is entered in a marble contest to be held at San Francisco. MacDonald has played marbles for 70 years and thinks he will be a winner.

WEAVERS WINNERS.

The girls of the Colonial Weavers defeated the C.G.E. team in a fast game of baseball at Central Park, 29 to 18, on Thursday evening last. The C.G.E. girls got away to a good start and were in the lead at the end of the second inning. The Colonials came very much to the fore in the third, piling up a lead which they maintained for the remainder of the game.

BIG SLASH IN TOBACCOS

TO-DAY AND TO-MORROW

We will Surprise our Customers with the Big Slash in the Prices of Tobaccos, Pipes, Pouches, Cigars, Cigarette Cases, Cigar Holders and Cigarette Holders.

SOME OF THESE LINES 50 PER CENT OFF!

EXTRA SPECIAL!
"Kola" Pipes. Regular $1.00 ..... 75c
"3 B" Pipes. Regular $2.75 ..... $1.50 to $2.00
An assortment of Pipes, sold regularly at 50c and 75c, at ..... ½ PRICE
Tobaccos, all lines ..... PRICES REDUCED

Cigars—All 10c straight at ..... 3 for 25c
All 2 for 25c at 10c
Peg-Tops and Stonewalls ..... 5 for 25c
Some lines ..... 6 for 25c
(Buy a box at our special price for your summer holidays and save money.)

Hudson Bay Mixture and Edgeworth Tobacco at ..... SPECIAL REDUCED PRICE

SPECIAL ATTENTION TO LADY SHOPPERS IN AFTERNOONS.

HATS CLEANED AT REDUCED PRICES WHILE THE SALE IS ON.

LOUIS YEOTES WILL GIVE PERSONAL ATTENTION TO SALE CUSTOMERS.

This Sale will continue till the Stock is reduced to the desired limit, so don't miss this opportunity.

LOUIS YEOTES, 339 GEORGE STREET

THUR. FRI. SAT. — Capitol Entertainment — MAT. DAIL 2.30

ADMISSION PRICES
EVENINGS (All Seats) - - - 50c
MATINEES - - - - - - 25c
WAR TAX INCLUDED

EVENING PERFORMANCES START 8 O'CLOCK SHARP

AT LAST!
You Can See It
The First Real Million Dollar Picture
It Took Two Years To Make—It Cost
$1,104,000
Carl Laemmle presents The Universal Super Jewel Production

FOOLISH WIVES

To enable you to see this colossal drama for the price of a theatre seat—more than $6,000 was spent for every minute you see it on the screen. It will entertain you—fascinate you—visualize your dreams of wealth—luxury—power.

A Colossal Drama of Monte Carlo—the Magnificent

Written, Directed by and Featuring Von Stroheim
"A Man You Will Love To Hate"

Little Lessons For the Golfer

The player should always take a provisional stance and carefully avoid any stiffness or rigidity of muscle Extend the arms full length several times. Then adjust the feet in easy comfort and indulge a preparatory wiggle for relaxation. You are ready for the stroke as soon as you have found your exact stance and your body has found an easy free position. The stance is not taken with mathematical precision. You could not place your feet in another player's footprints and do merely a detail and, like everything as he did with his stroke. Stance is else in golf, is used approximately. Your own ease and comfort, your straightness down the green and your ability to approach will teach you the most resultful positions for your feet.

In this picture we see Jesse Guilford, National Amateur champion, executing an approach shot. This shot brings the feet somewhat closer together, with a stan that is slighly open. Some players follow the idea of using a constanly open stance as they progress down the green—square in the drive, slightly open for midiron, wide open for mashie and the putter. As I said before, use stances approximately, for your personal ease, not exactly, to measurements.

TILDEN DEFEATED.

HARTFORD, Conn., June 19.—William T. Tilden, II., of Philadelphia, national tennis champion, went down to defeat Saturday in the final round of the New England tournament on the courts of the Hartford Golf Club, losing a bitterly contested five-set match to Vincent Richards of Yonkers, N.Y. The scores: 4-6, 3-6, 6-2, 6-3 and 6-3, the champion taking the first two but losing the last three sets.

HERE'S A CHANCE TO LEARN SPORTS

Dr. Frank Will Teach Track and Field Work at the Oval.

Beginning on Tuesday evening of this week, and continuing on Tuesday and Thursday evenings, from 6.30 to 8 o'clock, throughout the summer, the track and field club will meet at the Nicholls Oval.

A full equipment has been provided by the P.A.A.A., and is for the free and unlimited use of all the members of that Association, and any one not a member can easily join.

There are jumping standards, vaulting poles, take off and pits for the jump, 12-pound hammer, 12 and 16 pound shots, discus, and a track which has been put in perfect shape the whole way round.

The balance of this month will be given to practice in all events, then commencing in July a series of twilight meets will be held every week on the same nights. Events will be scored on the points system, and the highest in both junior and senior events will receive a reward in recognition of their merit at the end of the season.

A full turnout of everyone interested is requested both nights this week, when Dr. Frank will be present to coach the squad and explain the programme.

Beginners are especially invited, and also the members of industrial associations, athletic clubs connected with the local factories, and others who are interested in track and field sports, and desire to become proficient in them.

PETERBORO' MEN IN GOLF TOURNEY

ANCASTER, Ont., June 19.—The following are the scores of the Peterborough entries at the Canadian golf tourney being held at the Ancaster golf course:

First Round.

J. Bond	100
R. Abbott	83
S. Hamilton	96
P. Ackerman	94
F. C. Webber	100
R. Villeneuve	95
J. W. McDermid	87

KEENE AT LAKEFIELD TO-DAY

The big game in the East Peterborough Ball League will be played at Lakefield this evening, with Keene as the visitors. Keene won at home after a hotly-contested game and the northerners hope to win this evenig, a victory being necessary to keep the team in the running for the first half.

COMRADES FOOTBALL CLUB.

There will be a practice tomorrow night of the Comrades F. C. at the Exhibition Grounds. All players and the Executive Committee please be on hand. Important business.

FOOTBALL NOTICE.

The following Quaker players are requested to be at King Edward Park at 6.30 to-morrow evening for the game with Lakefield in the first round of the Charity Cup competition:

Goal—Griffin.
Packs—Young and R. Willshaw.
Halves— Hepburn, Clark and W. Logan.
Forwards—Foster, Russell, G. Logan, J. Willshaw, Honer.
Reserves—Meyette and Crofgt.

PROTEST BY LAKEFIELD.

Lakefield has protested the victory of the Otonabee team on Thursday of last week, because of Emmett Sheehan's appearance with Otonabee. Sheehan played with the Y.M.C.A. team before breaking into the "U.F.O." loop.

P.A.A.A. EXECUTIVE.

The P.A.A.A. Executive meeting arranged for to-night has been postponed until Wednesday night, as several members of the executive are unable to attend a meeting to-night.

CAMERON LAKE HAS A SEA SERPENT

Gazette: Some days ago a reputable citizen reported that he had seen what appeared like the head and back fin of an unusual looking creature, moving at a rapid rate across Cameron Lake. It was going toward Mudcat Bay, and disappeared around the point. A couple of other residents have since made similar reports, and there is evidently some sort of a sea serpent making its home in the lake. As far as can be ascertained, it is sixteen to eighteen feet in length, and was travelling at the rate of about ten miles an hour, apparently on low, but could probably do two or three times that on high without any trouble.

SIMPLE TABLE FARE MINISTERS' RATIONS.

Dining Car Menu Too Attractive For Conference Purse.

WINNIPEG, June 19.—The Manitoba Methodist Conference is responsible for the travelling expenses of delegates attending its sessions, but in future ministers with an epicurean taste will have to resort to the "simple fare," as the Conference adopted a resolution that "ministers may not spend more than one dollar a meal."

The out-of-town ministers found that the attractions of the dining car were altogether too much for the Conference purse.

At The Theatres

ROYAL—Corinne Griffith in "It Isn't Being Done." Second feature, "Pilgrims of the Night." Comedy, "Bright Eyes."

CAPITOL — Betty Compson in "The Green Temptation." Balance of usual Captiol programme.

REGENT—Bebe Daniels in "Two Weeks with Pay." Sparkling comedy, news and scenic pictures.

Capitol Entertainment

NEW ORCHESTRA AT THE CAPITAL.

New Corps of Musicians From Galt—Play For the First Time To-Night.

The new orchestra announced in Saturday's paper for the Capitol Theatre will be heard for the first time to-night. The musicians arrived in town after a most successful season in Galt—where they have become so popular that one often hears of people going to the theatre to hear the orchestra just as much as to see the picture. Music is certainly a great addition to any presentation but the success of the excellent Regent Theatre orchestra in Toronto under the leadership of Mr Jack Arthur, is enough to convince people of the importance of the accompaniment and huge sums are expended yearly in the large cities to procure the best musicians available.

Whoever heard of the "Birth of a Nation," "Intolerance," and any of the other big pictures with, and then without, the proper incidental music, know just how much it means to the show—and more recently many were thrilled by the score with "The Four Horsemen of the Apocalypse." It is absolutely safe to say that much of the success of this big picture is due to the music—so with "Foolish Wives." It was really delightful—there is no other word for the music played at the Pantages last week during the presentation of this mammoth moving picture, and while the screen unfolded for us a succession of the most brilliant charming glimpses of life ever seen in this country, the accompaniment added to the effect and so well is the theme arranged to suit the action that there is never a discrepancy between picture and music.

Not only will the Capitol patrons enjoy the orchestra, but they will soon be proud of the excellent new organization which has come to Peterborough, lured by the assurances that it will be appreciated and by the reputation that the Capitol Theatre enjoys outside our own city. Mr. McFayden conducts for the first time here to-night.

AT THE CAPITOL

Betty Compson, at The Capitol "The Great Temptation", a Paramount picture.

BETTY COMPSON, SCREEN PERSONALITY

It is no longer necessary to refer to "The Miracle Man," and other past achievements in extolling the dramatic charm of Betty Compson one of the newer Paramount stars. Her first three Paramount pictures "At the End of the World," "The Law and the Woman" and "The Little Minister", have each proven brilliant monuments to her artistry. Coupled with her polished emotional and dramatic ability, is a rare delicacy of personal charm that has won the hearts of all who have witnessed her work on the screen.

Miss Compson is an indefatigable worker, applying herself with untiring energy, and enthusiasm to the portrayal of her roles, ever willing to do whatever is required of her, despite the sacrifice or the effort involved. In her latest picture, "The Green Temptation", she set about the task of learning several intricate Parisian dances required of her in her portrayal of the colorful role of an Apache dancer. These she mastered, under the direction of Theodore Kosloff, the noted Russian ballet artist, who also plays in the picture.

TWO SCENARISTS ADAPT STORY

Two of the most prominent scenario writers of the profession, Monte Katterjohn and Julia Crawford Ivers, collaborated on the adaptation of "The Green Temptation". Mr. Katterjohn wrote the scenarios for "The Great Moment", "The Sheik", and "Moran of the Lady Letty." Julia Crawford Ivers has written numerous photoplay versions.

WILLIAM D. TAYLOR,

The late William D. Taylor, who directed "The Green Temptation", was widely known for his screen achievements Among his successes are "Tom Sawyer", 'Huck and Tom' and "Huckleberry Finn", "The Witching Hour", "Wealth", "Sacred and Profane Love", and others. He directed some of the most famous stars of the screen, including Mary Pickford, Jack Pickford, Ethel Clayton, Elsie Ferguson, May McAvoy and Betty Compson.

"FOOLISH WIVES" AT THE CAPITOL

Money is spoken of with very little respect in the motion picture industry, but there is no doubt about the amount that went into the production of the great Universal superjewel picture, "Foolish Wives." It is a masterpiece, in some respects different from any other play ever shown in America, and the citizens of Peterborough should appreciate the fact that it is a remarkable achievement to bring such a show to this community. The producer, Mr. Carl Laemmle, left no stone unturned, spared no expense, to make his master picture something no one could forget—in order to secure local atmosphere, to imbue his scenes at Monte Carlo with the surroundings which the playgrounds of the rich should have, he asked members of California's smart set to appear in the pictures of the gambling halls and the casino built especially for this show. They were only too glad to do so, because Laemmle has given generously to every local charity in and about Los Angeles.

Some of the most fascinating pictures that have ever been seen are those featuring men and women—the former in splendid uniform or faultless evening clothes, and the women wearing the loveliest gowns that fashion can devise. And they are beautiful women too — the female swindlers, Princesses Vera and Olga Petschnikoff, who assist the Count to put over his counterfeiting scheme, and contribute not a little to the luxury of the settings, are gowned magnificently, and so perfect is their make-up that it is only at the very end that one realizes that they are not genuine aristocrats. They add materially to the gambling scenes—seated at the roulette wheel, stopping the wheel by a slight foot pressure, when it seems advisable to gather in a particularly large pile of golden coin or a fortune in bills; they play poker with the American who apparently is their stupid dupe—but who is not quite so slow as they think. To appreciate these little niceties you must see Foolish Wives at the Capitol Theatre on Thursday, June 22nd.

BIG DOUBLE PROGRAM AT ROYAL TO-NIGHT.

First National High-Class Feature Drama—Vitagraph Comedy Drama—Also a Mack Sennett Comedy.

What isn't being done this season? Corinne Griffith, the beautiful and talented young Vitgraph star will show you at the Royal Theatre to-night, when "It Isn't Being Done This Season" will be shown.

It is an exciting story of adventure in New York and Symrna, the little land in Southern Europe which has eben the plaything of politics for a thousand years, sometimes belonging to Greece, sometimes to Turkey. Through all the strife and turmoil of ten centuries the wonderful rugs of Symrna have held the interest of a large part of the population more strongly than politics. Indeed, struggles to obtain rare and beautiful specimens of Smyrna's most imposing product have affected the political fortunes of the land profoundly. Many murders have been committed in the course of struggles for the possession of rugs.

George Hunt was all American, except in his feeling about rugs. In that respect he might have been a Turkish, Armenian or Greek dealer. He took his beautiful young wife to Smyrna on their honeymoon, and she discovered that he was thinking more about rugs than about her. Hoping to obtain an exclusive agency from Afif Bey, a wealthy and powerful Turk, Hunt concealed his displeasure at the Oriental dignitary's marked and somewhat florid attentions to Marcia. This attitude angered the lovely young wife, and she deliberately set about arousing her husband's jealousy. In this she succeeded beyond her expectations or desires.

"It Isn't Being Done This Season" provides Corinne Griffith with exceptional opportunities to display her dramatic art, her rare charm and her famous wardrobe. It is one of the most popular of the Corinne Griffith productions.

There is no more popular man on the screen than Lewis S. Stone, who portrays the role of Lord Ellingham in J. L. Frothinghan's production of "Pilgrims of the Night," the Associated Producers attraction. With his appearance in "The River's End" he established a new screen type, a type that is distinctly American, a man who can express poignant sorrow without wringing his hands or shedding glycerine tears, or register supreme joy without waving his hat and jumping into the air.

In "Pilgrims of the Night' he is first a man of mystery in Paris—the exiled son of a British lord. Later he is the beloved and respected Lord Ellingham—his title through inheritance—and in both parts of the story his role calls for the superb acting that has intrenched him in the foremost ranks of screen players in less than two years.

His roles call for strong portrayal and he is thoroughly at home picturing powerful characters.

ROYAL
M. PAPPAS, OWNER AND MANAGER
SPECIAL FOR TO-NIGHT, TUESDAY and WEDNESDAY
BIG DOUBLE PROGRAM FOR SAME PRICE

VITAGRAPH FEATURE
IT ISN'T BEING DONE THIS SEASON
Starring CORRINE GRIFFITH
A SECOND BIG FEATURE
'PILGRIMS OF THE NIGHT'
Adapted from the Novel "Passers By"
A FINE MACK SENNETT COMEDY
"BRIGHT EYES"
10c and 15c 15c and 20c

MRS. M. DOBBIN TO MOVE TO PETERBORO

LINDSAY, June 19. — Mrs. M. Dobbin, a valuable member of Queen Street Methodist Church, Lindsay, and especially of the choir, was presented with a handsome cut glass bowl by the members of the choir. Mrs. Dobbin will move shortly to Peterborough.

The presentation was made by Miss Florence Mitchell and a suitable address was read by Mrs. J. Vickery. Mrs. Dobbin is held in the very highest esteem by the members of the choir, and she will be much missed in chorus and solo work.

Mrs. Dobbin will also be greatly missed in church work, as will Mr. Dobbin, who is a member of the Official Board.

Betty Compson
— IN —
THE GREEN TEMPTATION
No Advance In Prices
NOW SHOWING
Capitol's New 4-Piece Orchestra
Capitol Entertainment

Adolph Zukor presents
Betty Compson in "The Green Temptation"
A Paramount Picture
At the CAPITOL—To-night, Tuesday, and Wednesday.

Early Copy!
Be sure and get your advertising copy into the printers' hands early each day.
Co-operation is the policy.

THE GROCETERIA

STRAWBERRIES
on Tuesday
Will not cost more than
15c

This will be Preserving Week as the Berries are at their best.

CERTO Try Certo for Canning your Fruit. It makes a superior preserve and keeps longer than the ordinary way.

FREE DEMONSTRATION
AT MARKET GROCETERIA STORE.
New Royal Mayonnaise Salad Dressing.

The GROCETERIA : 4 Stores

LOCAL DELEGATES HAD A GOOD TIME

Peterboro delegates have returned from the Grand Lodge session of the Independent Order of Oddfellows held at Owen Sound on Thursday and Friday. They speak in the highest terms of the reception accorded them in Ontario's junior city. The business sessions were interesting and the Oddfellows' Lodge reported progress in the different phases of its work. The five delegates attending the session were: W. F. Green, P.G., and W. H. Morton, P.G. of Otonabee Lodge, No. 13, and W. E. Curry, P. G., Walter Hooper, P. G., and William Petrie, P.G., of Peterborough Lodge, No. 111.

The Rebekah Assembly held earlier in the week was attended by Mrs. Martha Watts, Mrs. Joseph Henderson and Mrs. William Hartley. Mrs. Watts was accorded a distinct honor in being elected president for the province. Other officers elected were: Vice-president, Mrs. Estabrook, Toronto; Warden, Mrs. Mann Hamilton; Secretary Miss Viola Pearce, Toronto; Treasurer, Mrs. Dobson, St. Thomas.

There were over one thousand Rebekahs and Patriarch Militants in attendance at the convention and the city of Owen Sound entertained them royally. Motor cars were provided to take the delegates to various points of interest and the Council and the Chamber of Commerce were active in arranging entertainments. Although Windsor made a strong fight for the convention next year, it was decided to meet in Toronto on account of the latter's central location. Tom Sharpe of Midland was elected Grand Master and Ernest Anderson of Lindsay, Grand Warden for the ensuing year.

Lakefield & Stoney Lake Service

Until further notice, Steamers will leave Lakefield on arrival of Morning and Noon Trains for the Lakes and will leave Lakes to connect with Morning and Afternoon Trains to Peterboro.

For Excursion Rates and further information phone 548,

Stoney Lake Nav. Co.
F. G. YOUNG, Mgr.
434 Park St.

Telephone 750 When You Want Your
Piano or Organ Tuned
PLAYER PIANOS A SPECIALTY
All Work Guaranteed
W. H. CUNNINGHAM
560 WELLER STREET

Cut in Hat Cleaning Prices

Straw Sailors, Panama, Leghorn and Felt Hats, both ladies' and gents', cleaned, 50c.

Work finished in 6 to 24 hours under our new process.

The American Hat Store
'Phone 30 — 163 Charlotte St.

TAXI
SERVICE—DAY AND NIGHT
Five-Passenger Cars and 7-Passenger Cars (open and closed), for city and country driving. New cars to rent, with or without drivers. Cars Washed, Greased, and Parked or Stored.
We teach you to drive.
REASONABLE RATES.
FONTAINE'S
185 Hunter St. Phone 1055

DR. A. P. ROGERS
CHIROPRACTOR - 210 BARRIE BLDG
Office Hours, 9-12 a.m., 2-4 p.m., 7-8 p.m
Closed Tuesday and Thursday Evenings.
Phones: Office, 681. Residence 1393W.

Business Change

The undersigned having bought Ed. Reid's Baggage Transfer Business, solicits a share of the patronage of the Peterborough people and will give prompt service with reasonable charges. The business will still be knowu as Reid's Baggage Transfer and the same Phone No. 113.
ED. PEMBERTON, 309 Reid St.
3d-19,21,24

Dr. M. C. GOODWIN
Palmer Chiropractor
BARRIE BUILDING, PETERBORO.
Lady Attendant.
Phone 4-3-1
Office Hours: 10 to 12 a.m., 2 to 4, and 7 to 8 p.m.
Office Closed Tuesday and Thursday Evenings

Notice to Contractors, Builders and Cottagers
N. A. MOORE
Dealer in Lumber, Lath and Shingles
Planning Mills and Sash and Door Factory
Lakefield, Ontario.
Prices on all Materials furnished on request and Materials of all descriptions always on hand to be shipped on shortest notice. 12d.148

RIVERSIDE PARK PAVILION LAKEFIELD
DANCES twice a week—Tuesdays and Thursdays, 9.00 to 12.00 p.m.
First-class Orchestra.
J. W. LAWLESS.

OSTEOPATHY
The ORIGINAL and Only COMPLETE system of healing by adjustment. All diseases treated.
Dr. W. A. SETTLE
Osteopathic Physician
PETERBORO - ONTARIO
Crown Apartments, 124 Hunter St., Corner of Hunter and Water.
(Special Rates by the Course)

CITY AND GENERAL

AUTO AND TAXI.

Reid's Auto and Taxi Service. Day or night. 'Phone 439. dtf

HERB. STINSONS' TAXI.

An auto and taxi service that will give you satisfaction, day and night 'Phone 480. dtf

DR. T. P. McCULLOUGH

Eye, Ear, Nose and Throat specialist. 166 Brock St. 'Phone 36W. dtf.

BAND PRACTICE.

The Melody Concert Band will practice to-night at 8 o'clock.

AUCTION SALE

of all the household goods of Mrs A. Cox, Lakefield, Monday, June 26 —R. H. Alford, Auctioneer. 3d 143 3892

HOW ABOUT YOUR PIANO?

Is it in tune? Consult Asa Huycke at the Peterboro Music Co., absolute satisfaction guaranteed. Prompt attention 'phone 445. 6d 143 3815

FREIGHT TO STONEY LAKE.

Parties requiring freight taken up. Tug Ajax is going up weekly. J. E. A. Fitzgerald, 'Phone 111. 6d-147-3904.

EXPRESS, MOVING, CARTING.

Hour, day, or job, 3 trucks. Try us for service. Reid's Express, 309 Reid sreet. 'Phone 113. 26d-167-3906.

UNITED AUTO AND TAXI SERVICE.

'Phone 1838. Day and night service. 5 and 7 passenger cars. Drivers Clancy and Pammett and Crompton. Train orders promptly attended. 26d-158-3695.

TAXI AND HORSE LIVERY

Best of Equipment. Careful drivers for short or long trips. Saddle horse to hire. Cars with or without drives. Stanley W. Blewett. 'Phone 50. 193 Hunter street W. 26d 163 3761

ELECTRO PLATING, SILVER, NICKEL, BRASS, COPPER, ETC.

All kinds of Metal Work Polished and Re-Plated. Estimates given. 'Phone 1249. P. Anderson, corner Reid and McDonnel Streets. m-w-s-176

NOTICE.

The Interdenominational Bible Class are having a picnic to Chemong on Tuesday, June 20th. All members are expected to be present. Motors leave the Library at 3 p.m. and 5.40 p.m. 2d-143-3908

NOTICE TO WHOLESALERS, RETAILERS AND PUBLIC.

I, the undersigned, Mrs. Joseph Stuart, having sold out my business on Dalhousie Street, will not be responsible for any debt unless personally contracted. 3d-145-3944

AUCTION SALE

On the Market Square Thursday afternoon, June 22, at 2 o'clock, consisting of household furniture of all kinds, also all kinds of other goods. Any person wanting to send in goods we will guarantee satisfaction.—F. J. Bullied, Auctioneer. 3d-145-3909

DANCING LESSONS.

Miss Annie Logan, Champion Highland Dancer of Scotland, will Teach Dancing. Desirous of forming an International Troupe of Dancers. Also open for Engagements for Concerts, Parties, etc. — Apply 76 Aylmer Street for particulars. 3d-144-3907

CARBON REMOVED.

Have the Carbon removed from your Cylinders by the Oxygen Process. The most up-to-date and efficient method of removing Carbon from the engine Cylinders. We also Straighten and Weld Fenders. — H. T. Millard, 225 Hunter Street. 'Phone 234J. 4d-17-19-21-23-3912

IT PAYS TO ADVERTISE.

Therefore we wish to state that we have some rare bargains in Phonographs, Records (both NEW & USED ones.) We also have great snaps in TYPEWRITERS. Either see us at 332 1-2 George or 'phone 229, and we will quote you on above. NELSON'S TYPEWRITER CO.

EARLY POTATOES.

The first well-grown potatoes that The Examiner has seen were brought into the office to-day by John Huxley, Fradette Avenue, who has an acre of them. The specimens were of surprisingly good size, considering the earliness of the season. Mr. Huxley already has the tubers for sale.

AUCTION SALE

Of Household Furniture. The undersigned has received instructions from Mr. Edwin Toms to sell by public auction, at his residence, 245 Stewart street, on Wednesday, June 21st, at 1 o'clock sharp, the contents of a 7-roomed house, consisting of parlour, dining room, kitchen and 4 bed-rooms. Everything sold without reserve. F. J. Bullied, Auctioneer. 3d-144-3913.

HAVE YOU DECIDED WHAT TO TAKE TO THE "Y" CAMP SHOWER TO-MORROW EVENING?

A bottle of pickles and a jar of jam,
If you can't carry them take the tram,
And come to-morrow to the Y.W. C.A.
It's a great big shower for camp, they say,
Pots and pans and dishes too,
Anything useful will surely do,
But if you don't know what to bring,
The "Y" can tell you just the thing.

Books, couch covers, two months' subscription to The Examiner, cushions, canned goods, and blankets are suggestions.

This year the Shower will be held on the lawn of the Y.W.C.A. and will be in the nature of a garden party and swimming exhibition. If the weather is unfavorable the programme will be held inside. Everyone come and have a good time. 1d-143-3932.

The ***Bridal Picture*** *and* ***Wedding Groups***

We have special facilities for Bridal Groups
AT YOUR HOME
or
IN OUR STUDIO
An appointment by Phone or Mail is all that is necessary.

The Troy *Studio*
"The Photographer in your Town"

NOTICE

Just received a fresh car of Milton Grey Lime. Robt. Hicks Co. 'Phone 47. 4d-143-3831

ST. PAUL'S NOTICES.

The mid-week service will be held Wednesday evening.

The Sunday school will hold its annual picnic Saturday afternoon at Nicholls Oval. All parents are asked to join the school and make the occasion a congregational outing. Mr. Roper, Mr. Smaill and Mr. Cowan have arranged a fine programme of sports for all. The ladies are providing sandwiches. Parents will provide cake and are asked to send it or take it to the picnic grounds.

We Have With Us Today

At the Empress: A. MacLachlan, A. Baggs, C. V. Osborn, Lt.- Col. Walker Bell, W. E. Morrison, E. R. Tetley, John McVicar, G. W. Woodland, G. H. Babcock, S. Cohen, J. Weir, L. Glover, M. Caldwell, V. A. Smith, W Hardie, J. J. Carley, F. N. Rutherford, W. E. Parsons, R. Walker, R. L. Smith, C. McCormack, Toronto; F. F. Holliday, T. N. Taub, N. J. Bradshaw, L. W. Elliott, Montreal; G. W. Stewart, Kitchener; S. F. Dixon, Lakefield.

At the White House: R. Walsh, Hastings; H. G. Stevens, A. Duncan, J. R. Fleming, E. R. Hughes, A. W. Richardson, L Quackenbush, A. Wilson, H. M. Moynes, Toronto; R. J. Kehoe, Brechin; G. H. Hewson, Montreal; H. Linden, Preston.

THE MARKETS

NEW YORK, June 19. — The week in stock market began with resumption of the recent irregular movement. Notice served on Railroad Labor Board by unions of their intention to call strike invited further short selling. Market letters issued by prominent commission houses advising caution also added to the selling movement. Mexican Petroleum was the conspicuous feature, opening at a gain of 1 1-4 points, reacting one point and then rallying 1 3-8 points. Pan American Petroleum also strengthened, but general list soon yielded to pressure

Trading settled down to nominal proportions during the morning but the drive against shorts in Mexican Petroleum became more active. That Stock, loaning at Premium, extended its early gain to 7 1-2 points Pan American A and B shares rose two to 2 3-4 points and General Asphalt, Standard Oil of California, California Petroleum and Pacific Oil were strong. Gulf States Steel made an extreme rise of 3 1-2 points, but others of that group were heavy with rails shippings and equipments.

The buoyancy of Mexican Petroleum which extended its rise to 10 3-4 points touching 156 1-2 and indications that speculative syndicates and professional operators were again dominating the market, caused a rapid upturn in prices in the early afternoon. Baldwin Locomotive U.S. Steel, Studebaker and the shippings were absorbed confidently as was also a wide assortment of other industrials.

STERLING EXCHANGE

NEW YORK, June 19.—(Canadian Press).—Weak demand rates Great Britain 440 1-8. Canadian dollars 7-8 of one per cent.

CHICAGO GRAIN MARKET

CHICAGO, June 19.—(Canadian Press). — General selling induced by cooler weather and rains, where needed in the domestic winter crop belt did a good deal to carry wheat prices downward to-day during early dealings. Opening quotations which varied from 3-8 to 1 1-8 below erer, July 1.10 3-4 to 1.11 and Sept 1.12 1-4 to 1.12 1-2 were followed by a material further setback all around. After opening unchanged to 1-2 to 5-8 off, with July 61 3-8 to 61 1-2, the Corn market continued to fall. Oats started 1-4 to 3-8 cents lower, July 33 7-8 to 34, and later underwent an additional sag. Lower quotations on hogs weakened provisions.

MONTREAL STOCK MARKET

MONTREAL, June 19.—(Canadian Press). — Very little trading occurred on local stock exchange during the first half hour this morning, but the general trend was upwards Abitibi sold an eighth higher at 51 3-8, while Bell Telephone was up 1-8 at 1.10 3-8. Brazilian was up a quarter at 47 1-4, as was also the second preferred of British Epmire Steel at 30. The Preferred stock of Spanish River registered a loss of half a point to 92.

There were no outstanding features in the trading on the forenoon session. The only development worthy of mentioning was the simultaneous activity and strength in Montreal Water and Power and Shawinigan Water and Power. Substantial blocks of Montreal Power changed at 92 1-2 which is the best price the stock has sold at in the current year Shawinigan, although somewhat below the best price of the year, sold at 106 1-4, a fraction al advance above Saturday's level. No specific reason is known for the advance in these two stocks, but the general industrial improvement in the field covered by both of these companies has created a favorable impression on the street. An increase in the dividend is on the program for Montreal power at the end of this year or the beginning of the next.

There was only scattered transactions in the pulp and paper.

TORONTO STOCK MARKET

TORONTO, June 19.—(Canadian Press)—The local stock market was extremely dull for the opening session of the week. Transactions were light and fluctuations generally were very narrow. Prices mosty held steady. An odd lot sale was responsible for a rise of 1 3-4 in B. E. Steel 2nd preferred. Toronto rails lost 1-2 at 72 and Twin City was a shade lower at 52. Brazilian held, between 47 and 47 1-4, with the close at the latter price. Bank's Bonds and unlisted Stocks were very quiet.

TORONTO CATTLE MARKET

TORONTO, June 19— (Canadian Press).—Cattle market — Receipts 2488 trade slow. Quotations—Heavy beef steers $8.25 to $8.75; butcher steers choice $8.25 to $8.75; butcher cows, medium $4 to $5; calves $9 to $10; lambs $15 to $15.50; hogs selects $14.25.

Social Calendar

Mr. J. J. Hartley and Mr. Wm Stevens left last night for Quebec city to attend the meeting of the High Court of the Canadian Order of Foresters.

Rev. R. Pogue has received word of the death of his mother, Mrs. Thomas Pogue, which took place at her home in Drumhillock, County Monaghan, Ireland. She was eighty-five years of age.

Rev. R. Pogue, pastor of St. Paul's Presbyterian church, has returned from Winnipeg, after attending the General Conference of the Presbyterian Assembly.

Dr. B. F. Marshall is attending the meeting of the Ontario Osteopathic Association in Toronto this week.

Dr. Settle is in Toronto attending the annual convention of the Ontario Association of Osteopathy.

Mr. M. H. Park, principal of the King George school in Ashburnham, has been transferred to Queen Alexandra school, in the north end of the city, where he will assume the principalship on the retirement of Mr. H. A. Yenney who goes to Grimsby shortly to take up fruit farming. Mr. Park's position at the King George school will be filled by Mr. J. R. Munro, who has been acting as second principal for some time.

Mr. and Mrs. Ed. Conroy motored from Owen Sound to spend the week end in the city.

Mrs. E. V. Frederick, with her guest, Mrs. H. Johnston, of Edinburgh, Scotland, came down from Toronto on Saturday, returning today. Mrs. Frederick intends to reside permanently in Toronto in the future.

Joseph P. Leahy of Douro, has been successful in passing with honours his second year in Arts at St. Michael's College, Toronto University.

Messrs. J. W. Fry, A. A. Haskill and A. Graham are leaving for London on Tuesday, where they will attend the annual three-day convention of the Woodmen of the World.

Mrs. W. H. Pethick, 336 Reid St., left for Calgary to-day to visit friends.

COUNCIL MEETING HELD LAKEFIELD

LAKEFIELD, June 19.—The regular monthly meeting of the Village Council was held in the Council Chamber.

There were present Reeve J. C. Strickland, in the chair, and Councillors Marling, Moore and Spencer.

The minutes of the last regular meeting were read and approved.

A discussion took place with regard to reducing the staff employed by the village, and in this way reduce the expenditure.

Moved by Coun. Moore, seconded by Coun. Marling, that as the Council does not see its way clear to employ two men to act as constable and caretaker, etc., that we dispense with the services of Mr. W. Hill from July 15th. Carried.

Moved by Coun. Spence, seconded by Coun. Moore, that we grant the Agricultural Society the sum of $50. Carried.

Moved by Coun. Marling, seconded by Coun. Spence, that the suggestion of the Fire Chief regarding the change of placing pipe now on Water Street be left in charge of the chairman of the Property Committee with power to act. Carried.

Moved by Coun. Marling, seconded by Coun. Moore, that the clerk be instructed to write the Hydro Electric Power Commission, Lakefield, to instal a bulb in bracket on George Street, East End, and the Corporation to pay for light from the time light is turned on. Carried.

The Finance Committee presented the following report and recommended the payment of the several accounts.

S. Fairbairn, wages, $87; E. Robertshaw, wages, $4.50; A. Robinson, wages, $3; Fire Dept., pay roll, $56; W. E. McIlmoyl, hay, $35.56; W. J. Charlton, oats, etc., $43.25; G. Hendren, lumber and work, $63.85; N. A. Moore, pumping, $13.70; W. J. Webster, oil tank, $483.45; Municipal World, $6.12; Bell Telephone Co., account, $2.05; W. W. Leonard, account, $10.19 — $819.67.

On motion the report was received and adopted.

The Council then adjourned.

The New Zealanders and Chinese believe that red frightens evil spirits.

HEMORRHOIDS
Do not suffer another day with Itching, Bleeding, or Protruding Piles or Hemorrhoids. No surgical operation required. Dr. Chase's Ointment will relieve you at once and afford lasting benefit. 60c a box; at all dealers, or Edmanson, Bates & Co., Limited, Toronto. Sample box free.

With or Without Sleeves?

Sleeved or sleeveless?

It's a question every woman must decide for herself after giving the subject the serious consideration it deserves. The difficulty it deserves. The difficulty is that the unprejudiced observer is likely to conclude, as always, that both sides are entirely in the right.

In that case there's nothing to do but to have two summer dresses—one with sleeves and one without. Both are fashionable.

Sleeves are interesting this season and one dislikes to do without them They are made in odd shapes and trimmed with beads or embroidery quie beyond one's wildest imaginings.

On the other hand a cape without sleeves is an essentially romantic garment. It reminds one of Spanish cavalier and dark-eyed villians and all that sort of thing. The choice, of course, is a matter of temperament.

LAKEFIELD NEWS

LAKEFIELD, June 19.—Mrs. H. J. Sutton is visiting friends in Toronto this week.

Mrs. W. C. Dunford and infant daughter is visiting Mrs. Isaac Watson.

Mrs. Thompson Braden has returned from a visit to friends in Toronto.

Mr. and Mrs. J. R. Northey and son, and Mrs. J. Reid left last week for a trip through the west.

Brig.-General Emsley of Kingston, was the guest of Mr. and Mrs. G. J. Elmsley on Friday.

Miss Corkery is spending the summer vacation with her parents in Peterborough.

Mrs. G. J. Elmsley has returned from a visit to friends in Toronto.

Mr. J. R. Robinson was a delegate to the I.O.O.F. convention in Owen Sound last week.

Mrs. Sherin and Mrs. Leonard attended the W.M.S. Convention of the Methodist church in Belleville last week.

Mrs. Thos. Hodgins of Los Angeles, Cal., was the guest of Rev. and Mrs. S. F. Dixon last week.

Mrs. James Mercer of Toronto, is the guest of Miss May.

Mr. Joseph Morin, of Peterborough, spent the week end in the village with friends.

Mrs. Wm. Yelland of Toronto, was the guest of Mrs. W. E. Gillman on Friday.

Mrs. Hull motored to Belleville and Cobourg last week and visited friends.

Miss Mary Northcott is spending the vacation at her home in the village after the year's training at Peterborough Normal school.

Mr. and Mrs. W. H. Nelson, of Toronto are week end visitors of Mr. and Mrs. Thompson Braden.

Mr. H. Tucker of Apsley, was in the village on Sunday.

Mrs. J. J. McDonald was the guest of Mrs. J. Maude, Peterborough, for a few days last week.

Mrs. Trude Waldon is visiting Mr. and Mrs. Thomas Cheyne at Gore's Landing.

Mr. and Mrs. Leo Snider of Toronto, are guests of Capt. and Mrs. Morin.

Miss Eudora Junkin of Peterborough, spent the week end with her parents in the village.

Mr. and Mrs. Grisdale and Miss Marietta, of Peterborough, were guests of Miss Mary Armstrong last week.

IRRITATED EYES
Your children are often working and playing with the handicap of poor eyesight—This makes
IRRITABLE CHILDREN
And they can neither work or play properly — Have their eyes cared for at
FOWLER'S
*Registered Optometrists, Eyesight Specialists.
A. FOWLER, Phm.B. J. E. FOWLER
373 George Street.

Delight Flour
LADIES, you can purchase DELIGHT (*the only real Pastry Flour made*) from any grocer. Don't risk the inferior brands as you will be the loser.

Store Opens at 8.30 a.m. | THE J. C. TURNBULL CO. LTD | Store Closes at 5.30 p.m.

Third Annual
Kitchen Cabinet Club
Is Now Open for New Members

Providing an easy method for housewives or housekeepers to obtain a beautiful Kitchen Cabinet on the Easy Payment Club Plan.

A Kitchen Cabinet is an absolute necessity in the modern Kitchen To-Day. It is the one important piece of furniture that is built to save Time, Labor, and hundreds of steps during the day's routine.

It keeps some 300 articles in a handy, ever-ready place, and by its special construction it keeps them in a tidy, uniform way.

The Seller's Kitchen Cabinets
Have Labor Saving Devices That No Other Cabinet Has

1st. The Automatic Lowering Flour Bin.
2nd. The Automatic Base Shelf Extender.
3rd. The Rust-proof Castors.
4th. The drawers under the work table pull out with the work table.
5th. The Lined Cutlery Drawer just above the Rolling Curtain.
6th. The new Sugar Jars are easily filled and cleaned etc., etc., etc.

Free to Every Club Member!
One 12-lb. Sack of Reindeer Bread Flour and One 12-lb. Sack of Delight Pastry Flour
These are both donated by the Peterborough Cereal

$2.50 Down
Will make you a member of the Famous Kitchen Cabinet Club — JOIN TO-DAY.
Balance Easy Regular Payments
Pay for Your Kitchen Cabinet While Using It.
—Third Floor

12 PAGES

The Evening Examiner

PROBABILITIES.
Light to moderate winds, fair and moderately warm to-day and on wednesday.

VOL. L., No. 143 PETERBOROUGH, TUESDAY, JUNE 20, 1922 PRICE THREE CENTS

TIRES 30 x 3½ HEAVY NON SKID FIRSTS GUARANTEED 5000 MILES 30x3½ FIRST TUBES, Guaranteed $1.65 **$9.99** RIVERDALE TIRE CORPORATION, LTD. 446 GEORGE STREET PHONE 566 Tires and Tubes, all sizes. At Reduced Prices for Quick Sale. Store Open Evenings.

THE ELECTION RESULTS SHOW PARTY FAVORED

Preponderance of Vote in Favor of Candidates Who Support Anglo-Irish Treaty.

SHOT AT CASTLE

DUBLIN, June 20 (Canadian Press). — The outstanding feature of the Parliamentary elections, on the basis of the results thus far known, is the striking preponderance of the vote in favour of those candidates who favour the Anglo-Irish Treaty.

Analysis of the voting made possible by the proportional representation system shows a majority of 7 to 1 in favour of the Treaty in Dublin City, 4 to 1 in Cork City, and 3 to 1 in Dublin University.

The second preference of Labour voters in Cork City were in the proportion of more than 10 to 1 in favour of the Treaty.

Members thus far known to have been elected include 37 Treaty advocates, 21 opposed to the Treaty, 5 Labour candidates, and 1 Independent.

Counting will continue to-day, but the complete results may not be known until to-morrow.

Election in Dublin City resulted in the loss of 4 Republican seats to Independent Treaties.

Results to Date.

Forty-four Coalition Pro-Treaty members and 25 Coalition Republicans have been elected to the Irish Parliament from contested and uncontested constituencies, according to returns so far received.

Returns show that 22,285 electors in the City of Dublin voted for panel and Independent candidates favourable to the Treaty, and 10,920 for Republican panel nominees.

SHOTS HEARD NEAR CASTLE.

BELFAST, June 20 (Canadian Press). — Shots were fired early to-day in the vicinity of Stormont Castle, which was purchased by the Ulster Government as the official residence of Sir James Craig, Premier, who, with his wife, took up his residence there for the first time last evening.

DRAGOONS CAMP OPENED TO-DAY

Companies From Millbrook, Orono and Pontypool Will Trek Here.

The 3rd Prince of Wales Dragoons went to camp at the Exhibition Grounds this morning and spent the day in preparation for drill and cavalry manoevres. A company from Millbrook, Orono and Pontypool is expected to arrive this afternoon or evening after a day's trek and there will then be about 145 officers and men under canvas. Lt. Col. T. J. Johnston who was commandant last year again has charge of the camp. Permanent officers have arrived from headquarters to take charge of the instruction. Col. Bell of the Royal Military College cadets under him. The camp will be held for nine days and on June 27th general inspection will take place.

To the music of mouth organs and vocal endeavours the firing detachment of the 4th Field Battery bound for Petawawa marched down George street at midnight yesterday and the nocturnal sounds aroused many sound sleepers. For the benefit of the midnight travellers the men put on a concert in the waiting room of the C. P. R. station. "You'd have thought they were going to the war the row they were making. It reminded me of the good old days when the first contingent left Cobourg for Valcartier" said one veteran to-day. The detachment waited for the second train east on which a special coach had been provided for the artillery men from Peterboro, Belleville and other points Thirty six all ranks left with Capt. J. W. Stevenson and Lieuts. P. L. Kenneally and D. A. Cameron in command. They will be away six days.

"LET'S GO!"

ST. JOHN'S A.Y.P.A. MOONLIGHT, WEDNESDAY, 21ST JUNE. STEAMER STONEY LAKE. TICKETS 25 CENTS. DANCING — REFRESHMENTS. 1d-144

NOTICE.

THE 1922 TAX BILLS WERE DELIVERED ON SATURDAY. RATEPAYERS WHOSE PROPERTY HAS CHANGED HANDS OR WHO WANT OTHER TAX BILLS, PLEASE CALL EARLY THIS WEEK. OFFICE CLOSES AT 4 P.M. SHARP.

3d-145-3930

Proved Futility Of Dictatorship

D'Annunzio Thanks Russian People For This Service to the World.

LONDON, June 20.—The Times to-day quotes an interview given the Milan Corrierre Della Sera by Gabriele d'Annunzio concerning the recent visit to his home of George Tchitcherin, the Russian Soviet Foreign Minister, after the latter's departure from the Genoa conference.

Among the many things Tchitcherin talked about d'Annunzio was most impressed by the fact that he never once used the word "soul" in connection with any act of the Soviet Government. On arriving, the Soviet Minister said: "You show more courage in receiving me than I in visiting you," whereupon d'Annunzio remarked: "I was never afraid of infection, nor have I ever feared to draw to the service of my beautiful cause the most dangerous forces."

Commenting on the Russian situation, the Italian soldier-poet said: "I am highly grateful to the Russian people, who, through an atrocious torture, have liberated the world forever from a puerile illusion and sterile myth, as it is now definitely proved by the largest and most terrible experience ever offered to a human theory that a government born from class dictatorship is powerless to create and intolerable conditions of life."

UNEMPLOYMENT GETTING LESS REPORTS HEAD

W. S. Fisher, President of the Canadian Manufacturers, Sees an Improvement in Business Conditions.

MEETING IN EAST

ST. ANDREW'S BY THE SEA, June 20 (Canadian Press). — "Generally speaking business is steadily, though very slowly, improving, international situations seem to be clarifying, money is easier, surplus stocks have been reduced, basic production is recovering, unemployment is decreasing, prices are stabilising, and the demand is reviving."

W. S. Fisher, St. John, president of the Canadian Manufacturers' Association, addressing the opening session here this morning of the Association's fifty-first annual general meeting thus summarised Canada's position, following what he termed the "trying experience of the last two years.

Work is the panacea for most of our ills, physical or mental, he added.

PRINCE RETURNS.

Great Welcome Arranged at Plymouth, Where He Completes Forty Thousand Mile Trip.

LONDON, June 20.— (Canadian Press.)—A great public welcome is being planned for the Prince of Wales, who is due to arrive at Plymouth this evening, completing his forty thousand mile tour. The Renown will be escorted into Plymouth Sound by destroyers to the accompaniment of the Royal salute.

FREIGHT REDUCTIONS.

Offers Made By Railways Contingent on Suspension of Crow's Nest Pass Agreement.

OTTAWA, June 20. — (Canadian Press).—Definite offers of freight reductions, contingent on the suspension of the Crow's Nest Pass agreement were made by the C.P.R., Canadian National and Grand Trunk Railways this morning to the Special House Committee on Railway Transportation Costs. The suggested reductions apply to certain basic commodities and are identical in each case.

DOMINION LOAN.

Hon. W. S. Fielding Suggests $350,000,000 Necessary to Meet the Requirements.

OTTAWA, June 20 (Canadian Press). — Hon. W. S. Fielding, Minister of Finance, intends to ask Parliament for authority to raise a loan of $350,000,000.

The loan is intended to pay all maturing loans and obligations, inclusive, it is understood, of the $182,000,000 of [illegible] Loan issued in 1917, and falling due in December.

It is probable that the new loan will, in part, be raised in Canada.

Furnishing Medical Service For Radio

BY ALEXANDER HERMAN.,

NEW YORK, June 20. — Badly hurt a thousand miles at sea on a ship without a physician on board, a sailor was saved from death by expert medical advice comng from land in less than 13 minutes.

Radio did it.

Before the vessel reached port, the injured man was out of danger.

And Captain Robert Huntington o the Seaman's Church Institute recorded another success for sis experiment started two years ago.

"Less than 25 per cent. of the vessels sailing the seven seas," says the old captain, "have a doctor on board. But more than 80 per cent. of them are equipped with radio. They can ask for and receive medical advice if they are instructed how and where to apply for it."

So the catpain started to teach them.

Trained Operators.

He began by giving the young officers whom he trained at the institute instruction in first aid. Then he taught them how to receive the advice by radio.

Some of them soon went to sea. When they needed a pointer or two, they flashed KDKF—Captain Huntington's call.

The movement grew. It became too much for the captain to handle alone. He called in the assistance of the United States Public Health Service. More stations were established. The radio transmission was taken over by the Radio Corporation of America furnishing its 24-hour service free.

Relay System.

A flash comes from a ship at sea.

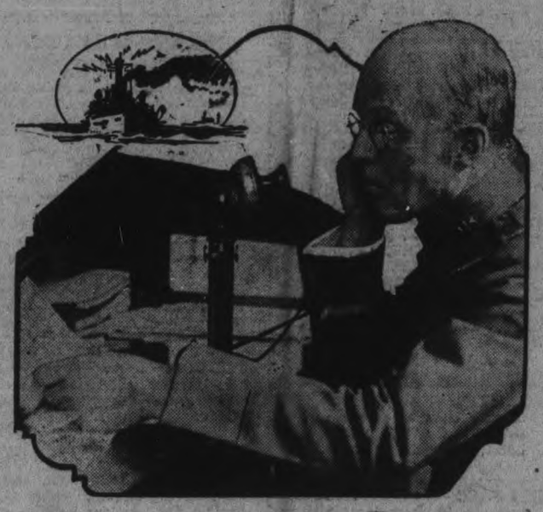

DR. EZRA K. SPRAGUE, OF T[illegible] MARINE HOSPITAL, NEW YORK, GIVING MEDICAL ADVICE TO A SHIP AT SEA BY RADIO.

Someone is ill. The master explains the symptoms. The operator at the receiving station relays them to the U. S. Marine Hospital in the district. In New York, Dr. Ezra K. Sprague or one of his assistants gives the advice.

A few minutes later it is flashed back to the ship.

When operations are necessary arrangements are made for the transfer of the patient to a ship with the proper facilities. Last June a passenger suffering from appendicitis was taken from the steamship Indiana and operated on in the hospital ward of the packet Orbita.

Ptomaine poisoning, pneumonia, water on the knee, blood poisoning and accident cases are among those that have been treated successfully by radio.

DISPUTE OVER GARAGE DEAL

A. T. Fontaine Claims $1915 From G. F. Evans and Latter Counterclaims For $767.

Alleging a breach of covenant against George F. Evans in opening his new garage at the corner of Smith and George Streets, Alphonse T. Fontaine brought an action in the County Court this morning, before Judge Huycke, claiming $1,000 and other sums amounting to $915. The agreement was signed on August 31st, 1921, when Fontaine bought the Service Garage at 186 Charlotte Street from Evans, and stipulated that Evans should not enter into the automobile business as proprietor for a year or forfeit $1,000. Other items in the plaintiff's claim were $470 for misrepresentation, $300 for damages to goodwill, $50 loan and another sum of $95, making a toal of $1,915.

Fontaine offered to buy the Service Garage for $2,000. He paid $1,200, and gave a chattel mortgage for $800.

Evans counter-claimed for $857, minus $90, for automobile hire, leaving $767. The largest item in this claim was the $800 mortgage, interest of $34, a $5 loan and $18 in wages.

Mr. S. T. Medd appeared for the plaintiff and Mr. J. F. Strickland for defendant. An interesting interruption occurred this morning while Mr. Strickland was cross-examining Fontaine. He was called from the court-room to answer a telephone message, and, returning a few minutes later, ascended the Judge's dias. In their brief conversation Judge Huycke shook hands with Mr. Strickland, smiling and extending audible congratulations. It was learned that the young lawyer had been notified that he was the father of a fine baby girl. Judge Huycke retired from the bench for about ten minutes, thoughtfully affording Mr. Strickland an interlude to orientate to his new estate and responsibility.

Fontaine alleged that his business was damaged by Evans opening his garage at the corner of Smith and George Streets. Plaintiff testified that Evans remained in his employ until November 15th. He had heard in September that he was going to start up again for himself, but regarded it simply as gossip.

Plaintiff said he had paid none of [illegible] mortgage, but had offered to make a payment last December.

"The first time I mentioned it to George he was called away during our conversation," Fontaine testified in his examination by Mr. Medd.

"The next time I said that we'd go up to Mr. Medd's office and I'd pay it. George said, 'You can pay me right here. The money is coming to me.' Nothing more was said about it then, and we didn't discuss it again."

Plaintiff denied that he had said to several persons — Andrew Ross, Arthur Blade and Fred. Collins — that he didn't care whether Evans started up again or not.

"About the end of December Archie Barbeau came in to the garage and said he heard 'Banty' was going to open up for himself. I went

(Continued on page 6.)

BOARD OF HEALTH FRIENDLY, BUT FIRM ON PURE MILK QUESTION

Told Large Assembly of the Milk Producers and Vendors the Standard of Purity Must Be Maintained, Otherwise Their Licenses Will Be Cancelled—Playing No Favorites Among Milkmen Was Emphatic Declaration of the Members.

MUST PROTECT THE PUBLIC.

The Board of Health justified itself to a large gathering of milk producers and vendors at a conference in the Council Chamber last night. It was called at the suggestion of Mr. E. F. Mason, who had proposed that, instead of summarily cancelling the licenses of vendors whose milk was shown by the June tests to have excessively high counts of bacteria, the men engaged in the business in this district be invited to an informal discussion of the problem of providing the people of Peterborough with a pure supply of milk.

Mr. G. H. Duncan, Chairman of the board, presided, and all the members were present—Messrs. E. F. Mason, Jas. Lynch, Mayor Taylor, Dr. T. W. H. Young, Medical Officer of Health; Mr. Chas. Stapleton, Sanitary Inspector, and Dr. A. Y. McNair, who is in charge of the local labratory established by the Provincial Government. The gallery was crowded with milk producers, farmers from the neighboring townships and vendors, including those men who have milk delivery routes and grocers who sell it in bottles over the counter.

The board re-affirmed its declaration to demand a pure supply of milk for the consumers in Peterborough.

"The health of a city is a big asset," said Mr. Duncan. "If a city gets a name for being healthy, it will grow; if it gets the other name, it will go back."

Board is Sympathetic.

The members of the board set a keynote of good-will and friendliness without any lessening of the firmness expressed at the regular meeting for June, when Dr. McNair's report of the tests evoked warnings that licenses would be withdrawn if the vendors at fault did not show an immediate improvements in the quality of their product. It was also reiterated with particular emphasis that the board made no distinction between persons, that it played no favorites among the vendors, but was influenced solely by the official report from Nr. McNair.

Mr. Mason's Statement.

"The Board of Health is not to be trifled with," asserted Mr. Mason. "It is a very serious matter. We assume a certain responsibility, and we are quite able to carry it out without any influence from any one milkman whatsoever."

Some people desired to get raw milk, he continued, and there was no reason why anything should be

(Continued on page 6.)

To Write Millions Off Value Fleet

OTTAWA, June 20.—(Canadian Press.) —If recommendations of directors of Canadian merchant marine are put into effect, a sweeping writing down will be effected in the capital cost of vessels. The fleet now consists of 64 vessels, built at an average cost per dead weight ton of $191.00, or a total cost of approximately $73,000,000. Directors recommend that this capital cost be reduced to what might be considered present replacement value, and estimate value at $75.00 per ton. Such valuation would reduce the capital cost to about $28,000,000, a writing down of no less than $45,000,000.

FINAL MEETING OF THE SEASON

The last meeting for this season of the Young Ladies' Sodality of St. Peter's Cathedral was held on Sunday afternoon. Reports by the treasurer, Miss Kathleen Clancy, and the secretary, Miss Norah Shevlin, were read, showing splendid financial results and giving a concise resume of the work of the past six months.

The president, Miss May C. Kelly, on behalf of the Directress, Sister Ethelreda, and the officers and executive of the society, thanked the girls for their generous help in all the work undertaken, and more especially for the spirit of fellowship and general good will which exists among the members.

Regular work and meetings will be resumed in September.

DEATH OF AN YSER HERO.

Cogghe Saved French Division by Flooding as Germans Advanced.

FURNES, Belgium, June 20. — Charles Cogghe, the heroic sluicekeeper of the Yser, is dead.

When Rear-Admiral Ronarch's French naval division, overwhelmed by numbers, was forced back of the Yser, Cogghe, under heavy shell fire, opened the sluices at Nieuport, flooding the plain and barring the Calais road to the Germans.

He was decorated with the French and Belgian War Crosses, and only a few days ago King Albert, when he came to dedicate the Dixmude monument, asked to shake hands with "the glorious sluiceman," as Cogghe was called in Flanders.

DANCE TO-NIGHT —at— Chemong Pavilion Paul Glidden's Orchestra

KIWANIS CLUB HEAR ADDRESS ON CIVIL LAW

Magistrate O. A. Langley Was the Speaker at Today's Luncheon—A Ball Game.

KIWANIS NEWS

Presumably on account of the increased activity of police officers in enforcement of the speed laws, there have been 50 more cases in police court to date this year than in the same period of 1921, Magistrate O. A. Langley told the Kiwanis Club in the course of his address to-day. Chief Constable S. Newhall was to have been on the programme, but found it impossible to attend. The Magistrate said he would not venture to discuss the chief topic, "The Opium and Narcotic Drug Act," for since he has been in office there have been but two cases, and in 25 years practice he did not recall a single case under the Act.

From looking over the reports the Magistrate said he found there had been more fines taken in this year also. Discussing civil law, he pointed out how the law was built up on precedent, and he read an amusing piece of poetry written by clever law students regarding a case of contract. He was given an ovation by the club, and Kiwanian Wearing, in speaking on the vote of thanks, referred in highest terms to Magistrate Langley's conscientious fulfilment of his duties.

Considerable difference of opinion was evident regarding the manner of presenting the dining hall at Jackson Park to the Health Association. At first a formal presentation at the luncheon next Tuesday was favored, but Jack McNab and Dr. J. E. Middleton, supported by a majority, were for a more auspicious presentation at Jackson Park, and Friday evening at 7 o'clock was named as the hour. The Mayor and Council will be invited to attend. Walter Stocker reminded the Kiwanians that they have to get busy and give the building its last coat of paint. He volunteered to do the south side.

Dr. John Craig announced that the Kiwanis-Rotary ball game was at 4.45 p.m. to-day, and he announced Nagel Phelan and Russell Widdifield as the batteries. There was plenty of optimism regarding the outcome, and the programme was short to-day to allow the members to get through their business so as not to miss the big event.

Rotarian Jim Kelso, of Rochester, an old Peterborough boy, who left here 42 years ago for that city, spoke briefly. "The Rotary and Kiwanis Clubs are all doing a mighty good work wherever you go," he said. "If they had had these clubs 20 or 30 years ago how much different good old Peterborough would have been!" In Rochester Peterborough is looked upon as a good live town because so many Rochester people come over here to the lakes, he said. He outlined the work of the Rochester Rotary Club in caring for crippled children, and stated that they have furnished a large home, where the 65 youngsters will spend the summer near the lake.

To-day's booster, E. S. Martin, was unavoidably absent, but Russell Widdifield, to his credit, did not take advantage of that in telling what he knew about Kiwanian Martin. Prizes were won by J. Wearing, J. W. Worth and Russell Widdifield. The soloist of the day was Mr. John Smith, who was heard in several enjoyable numbers. The attendance was large, and there as guests, besides the speakers, were R. H. McCartin, Peterborough, and Charles Boyd, Toronto.

We Have With Us Today

At the Empress: F. H. Clark, and party, J. A. Kennedy, H. H. Angus, S. M. McConnell, J. R. Somers, Wm. O'Neill, Geo. H. Lalor, J. Milligan, J. C. Jellison, H. Roberts, J. C. Webster, G. W. Lynn, S. Ward, P. C. Skinner, W. P. E. Strickland, T. Peckitt, M. J. Stumpff, G. P. Eccleston, C. N. Taylor, R. J. Sharp, H. A. Rae, Toronto; H. W. Vandervort, Belleville; J. R. Stuart, G. B. Foster, G. A. Wightman, H. J. Desautels, Montreal; F. S. Patterson, St. Catharines; R. H. Hunter, Jamestown, N.Y., F. W. Bean, Woodstock; W. B. Casey, Ingersoll.

At the White House: A. P. Neilson, H. W. Heise, A. L. Coleman, W. H. May, J. H. K. Mack, G. T. Barrett, L. Quackenbush, W. Adams, C. W. Hunt, F. Watson, H. R. Cunningham, G. M. Cox, G. Hunton, Toronto; F. C. McRae, Norwood; E. A. King, Brighton; G. M. Mills, Port Hope; H. S. Bebee, J. H. Brown, R. H. Crawford, Ottawa; F. Kerr, Chatham; J. B. Runnings, Kingston; F.

Paid $75 Fines In Police Court

Pleading guilty to reckless driving, both in the country and city on Saturday, June 10th, John Huffman, of Port Hope, who has been out on bail of one thousand dollars, paid into court this morning a total of $75 in fines and costs. Magistrate Langley fined accused $30 for his negligent driving in the corporation and let him down with $20 for the offence on the Gravel road. Costs totalled $25. Huffman drove so fast that Constable T. Y. Stratton was unable to overtake him. He secured his number, however, and was arrested at the corner of George and Charlotte by policemen as he hit the main street. The others in the party were fined for being intoxicated and a charge of being drunk was laid against Huffman. It was withdrawn this morning, however, in the consciousness of the Crown that the heavy assessment would have a deterrent effect on accused's future handling of a car.

ATTENDANCE AT BATHING BEACHES

Return of Warmer Weather Results in Larger Patronage.

The return of warm weather has brought about better attendance at the Inverlea bathing beach, Caretaker James Gates said to-day. The first week the beach was open the attendance was large but the cold spell last week kept the crowds out of the water. Mr. Gates said the beach had been considerably improved this year by putting in 54 loads of sand and there is a prospect of more lockers for the men's dressing room. The raft has not yet been taken out into the stream on account of work on the spring-board, but the caretaker hopes to get it ready for the patrons within a few days.

Caretaker Gates testified to the hardihood of the younger patrons of the beach and declared that last week on the chilliest days there were youngsters hopped in every afternoon. According to Caretaker Gates the Public school boys are wearing bathing suits underneath their outer habits and so are ready to effect a change that would make a vaudeville artist green-eyed. The short time the young ladies spend in the dressing room has led him to suspect that some such time-saving practice is also common among the girls.

Fishing in the river near Inverlea is poor, according to Mr. Gates and he has only succeeded in getting one fry. No lunge have been caught, and attempts to woo the bass with crawfish and worms have ended in a miserable failure. The cold weather accounted for the adversity of the fish to play with the cook, in the caretaker's opinion.

BIGGEST MAN NOW WEIGHS 661 POUNDS

Texan Said to be Heaviest in the World.

FARMERSVILLE, Tex., June 20. —When Sam. Harris was town marshal of Farmersville 14 years ago the proud boast was made by local citizens that he was the heaviest peace officer in the United States. At that time he weighed just 400 pounds. He was 35 years old when he resigned from the position of town marshal, which he had held for four years. No sooner had he vacated the office than he began taking on weight, and to-day he is said to be the heaviest man in the world. He weighs 661 pounds.

When Harris found that he was gaining an uncomfortable amount of fat he moved to his farm near here, where he put in many hours a day of hard work in the hope that it would reduce his weight. Instead of having this effect it seemed to cause him to add to his avoidupois. He finally had to quite farming and moved back to town. He is a familiar figure upon the streets. He lives in a comfortable home with his wife and seven children.

All of the children are of normal size and weight. Naturally, unusual provisions have to be made for Harris. The chair which he sits in at home is of giant size. The bed that he occupies at night also is made of a size and strength to accommodate his enormous body. One of the inconveniences that Harris meets with in moving about town and visiting neighbors is that there are very few doors big enough for him to enter, and in only a few cases have extra size chairs been provided for him to sit in.

Harris is 6 feet 2½ inches tall, measures 58 inches around the waist, 48 inches around the thigh, and 24 inches around the calf of the leg.

EMPLOYEES ON THE RAILROAD IN AGREEMENT

Overtime Question Formed the Main Feature of the Conference Affecting G.T.R. Workers.

HAVE SIGNED UP

MONTREAL, June 20 (Special.) —Railway employees outside the running trades and shop mechanics employed on Grand Trunk lines lost some ground in the overtime question which formed main feature of the conference which terminated in a signed agreement yesterday afternoon. The negotiations were for a revision of rules and working conditions, and at the meeting the company, the Canadian Brotherhood of Railroad employees and the International Botherhood of Railway and Steamship Clerks were represented. About 7000 men were involved while the companies proposal of straight time for overtime did not go through the men gave way on certain points. It was decided that overtime will be paid for pro rata for the 9th and 10th hour, that is for the first two hours after the regular eight hour day, for the following classes: Shop, roundhouse classified and unclassified, laborers scrap yard employees, stationary engineers, and firemen and other boiler room and power house employees and time and a half for all hours thereafter. All other classes will be paid at pro rata for the 9th hour and and a half thereafter.

In regard to payment for holidays, it was agreed that monthly rated employees should be paid double time if they work the seven legal holidays. If not working on these holidays they will receive the ordinary rate.

Hourly rated employees will receive straight time for holidays, and work performed on Sunday will be paid at straight time rate for all employees.

Two weeks vacation with pay will be paid after one year's service for all clerical workers, depot masters, baggage masters, depot gatemen, ticket examiners, supervisors of the crews, and crew dispatchers, car checkers, train checkers, car markers, baggage checkers and various grades of station employees.

Promotion and seniority of employees will be confined to individual stations and positions will no longer be bulletined over an entire division. Clerks desiring to obtain promotion outside their own office may file a request with the proper official of the department to which they wish to transfer. They will then be notified of vacancies and if they possess the necessary qualifications will be given the positions if they are the senior applicants. This proviso was inserted for the benefit of men in the small offices.

The agreement also provides that employees in passenger service whose duties are of an intermittent character may have their work spread over a period of 12 hours instead of ten. No overtime will be paid during that 12 hour period unless the actual working hours exceed the usual eight hours.

DISCUSSION OF IRELAND.

Colonial Secretary asks that he be Allowed to Postpone Statement.

LONDON June 20. (Canadian Press.) — Winston Churchill, Colonial Secretary, told the House of Commons that he thought the present time was inopportune for a discussion of Ireland and asked the House to allow him to reserve any statements he would have made to the Commons on Thursday until some later time.

ATTEND EXAMINATIONS.

Between fifteen and twenty men from Peterborough, Lindsay, Port Hope and Coboconk attended the examinations for stationary and hoisting engineers which were held at the Collegiate Institute here yesterday, conducted by Mr. George W. Porter, mechanical engineer, of Toronto.

"Everybody Step"
To the Barries' Welfare Club Moonlight
Tuesday, June 20, 1922
Str. Stoney Lake
Follis' 3-Piece Orchestra
TICKETS 25 CENTS
Dancing - Refreshments
3d16 19 20

6-Roomed Frame, 2½ storey, hardwood floors, furnace, west side $2,600
7-Roomed Frame, good garden, 2-piece plumbing, west side $2,700
Modern Brick House, oak finish, west side $4,600
Real Good Busines with Property, central. Good proposition for a live man.

TAYLOR & HOWDEN
144 HUNTER STREET. REAL ESTATE. PHONE 1462

Auction Sale of Shorthorn Cattle, Hackney and Percheron Horses and Farm Implements.

Under and by virtue of the powers contained in a certain Chattel Mortgage which will be produced at the time of sale, there will be offered for sale by Public Auction ON THE 6TH OF JULY, A.D., 1922, at the hour of ONE P.M. in the afternoon, on the EAST HALF of Lot NUMBER NINETEEN in the FIFTH Concession of the Township of Otonabee, in the County of Peterborough, by J. H. Wilson, Auctioneer, the following goods and chattels, which the mortgagor describes as follows:

1 Shorthorn Bull, 1 year old (Pear Lawn Sybils King 147863.)
1 Shorthorn Cow, 5 years old (Sybil Girl 122220.)
1 Shorthorn Bull, 4 years old (Golden King 122382.)
1 Shorthorn Heifer, 2 years old (Netherlea Matchless Peggy 159885.)
1 Shorthorn Heifer, 2 years old (Braemas Lady 160568.)
1 Shorthorn Cow, 7 years old, (Red Imogene 109736.)
1 Shorthorn Heifer, 2 years old (Appleby Lily 2nd, 171005.)
1 Shorthorn Cow, 7 years old (Kates Pride 111487.)
1 Shorthorn Cow, 3 years old, (Languish Queen 167,244.)
1 Hackney Mare (Princess Winyard.)
1 Hackney Mare (Warwick Dundurs.)
1 Percheron Stallion (Fred Pater.)
1 Percheron Mare (Blanch.)
1 Binder (Massey Harris,) 7 feet.
1 Mower (McCormick), 6 feet.
1 Roller (McCormick.)
1 Shoe Drill.
1 Hay Rake.
1 Disc Cultivator.
1 Walking Plow.
1 Set Steel Harrows.
1 Riding Plough.
1 Waggon.
1 Set Sleighs.
1 Surrey.
1 Gig.
1 High Show Buggy.
1 Sailor Waggon.
1 Road Buggy.
1 Set Heavy Harness.
Show Harness.

The above goods and chattels to be sold may be inspected by the intending purchasers at the above named premises any time prior to the sale, who must satisfy themselves as to the description and fitness of the said goods and chattels, as the Vendor does not warrant either the age, pedigree or description of any of the said goods or chattels.

TERMS: Cash to be paid down at time of sale.

The Vendor reserves the right to place a reserve bid on all or any of the goods or chattels to be sold.

For further particulars and conditions of sale, apply to

HALL & HALL,
Barristers, etc., Peterborough, Ont.

DATED at Peterborough this 6th day of June, A.D., 1922.

6d 20 22 24 27 29 4 3983

BABY CARRIAGES, Etc.

FOR SALE—WICKER GO-CART and high-chair. Apply 243 Rubidge street. 3d-145 3616

FOR SALE — GRAY WICKER baby carriage, reversible gear. Phone 1493M. 2d145 3954

FOR SALE — CREAM WICKER baby carriage in first class condition. Apply 97 Gladstone avenue. 3d146 3635

FOR SALE—REED STROLLER—in A1 condition. Apply 606 George street. 3d146 3968

FOR SALE—CREAM REED BABY carriage; also baby's cream enamelled commode chair; cheap. Apply 134 Rubidge St. 3d146 3652

AUTOS FOR SALE

FOR SALE — DODGE CAR—Apply between 6 and 8 p.m. to 196 Aylmer street. 3d145 3946

FOR SALE—FORD CAR IN GOOD condition, cheap. Apply 588 Wolfe street. 3d146 3640

FOR SALE — 5 PASSENGER touring car, paint, tires, and motor A 1. Must be sold this week, best offer takes it. Apply between 6 and 8 p.m. to 217 Prince street 3d 145 3620

Overland

BANKS'

We have sold to date twice as many Overland Cars than we did during the season of 1921.

"There's a Reason"

SEE **BANKS'** FOR **Used Car Bargains**

HELP WANTED—Male

SIX MORE MEN WITH SELLing experience preferred. Apply H. Gilbert, 182 1-2 Hunter street 6d 144 3548

FIREMEN, BRAKEMEN, FEGINners, $150; later $250 monthly. Write Railway Box [illegible], Examiner. 12d3 5 6 10 12 13 17 19 20 24 26 27-3352

MAKE MONEY AT HOME — $15 time writing show cards for us. to $60 paid weekly for your spare No canvassing. We instruct and supply you with work. West-Angus Showcard Service, 29 Colborne Building, Toronto. dtf 730

ACTION — ACTION WITH US means success to the man who can think, work, and accept responsibility. If this means you, call at 204 Barrie Building, AT ONCE. 5d148 3634

WANTED — SALESMEN WITH car for Peterboro and district, live wires for a good proposition for men (not boys) who can sell and make good returns. A good honest business and a future to same. Apply W. J. Green, Grand Hotel, Thursday and Friday, June 22nd and 23rd. 3d146 3959

HELP WANTED--Female

SMART GIRL WANTED FOR A store. Apply 427 George street. 3d144 3607

WANTED AT ONCE — COUNtry girl for general housework for Toronto. Apply Mrs. W. J. Preston, 602 Stewart Street. 3d146 3966

WANTED — A GIRL TO DO housework in the country. Phone 995 R 2. 3d145 3629

SPECIAL — REFINED WOMEN of neat appearance and pleasing personality with a fair education and a desire to accomplish things are successful in our organization. If over 25 years of age Mr. Hayman will give you an interview to-day at 204 Barrie Bldg. 3d20222 24

WANTED

WANTED TO RENT—FURNISHed cottage for the summer months Rice lake preferred but not essential. Apply 6-7 Bradburn Bldg.

WANTED TO HIRE — A GOOD single work horse and harness for a while. 218 Carlisle Avenue, East City. 3d146 3643

WANTED TO RENT FOR 12 months, fully modern 7 or 8 roomed house with garage. Apply 6-7 Bradburn Building. 6d147 3614

WANTED — A COUPLE TO share my home; no rent. Apply Reid's boathouses, east end Lansdowne street. 6d147 3602

WANTED TO BUY — SECOND-hand bowling alley. When replying give full particulars. Address to Box 3917 Examiner office. 3d144 3917

EXPERIENCED SEAMSTRESS wishes position in institution or hotel. State salary and particulars Box 3584 Examiner Office. 6d 146 3584.

MOVING AND CARTING, ANY distance; also hardwood for sale. Phone 1114J, Owen Johnson, 187 Perry street. 26d24.670

WANTED—A ROOMER; FIRST class room central. Rent moderate. Apply Examiner for address. 26d 163 3520

WANTED — GENTLEMEN roomers. Good home and rooms and breakfast Examiner for address. 3d 143 3579

WANTED TO RENT — HOUSE with six or seven rooms and modern conveniences East City preferred. 'Phone 911 or write H. K. Middleton, 435 George St. 6d 148 3925

WANTED — FOR A SUMMER hotel at Stoney Lake, two girls, and one woman, to assist with the cooking, at once. Apply Alex. Lowe, Juniper Island P.O., Ont. 3d146 3653

WANTED—AUTO TIRES, RUBbers, boots and shoes; sound second hand b[illegible]-ap copp-r and brass, all kinds of scrap iron, delivered to STEVENS, next to Cold Storage. Address 364 Mark St., Peterborough, or phone 1389W.

NOTICE

HENRY BROS., CARPENTERS and builders. Estimates given on repair and new work. Orders will receive prompt attention. Residence 14 Murray street. 'Phone 1024. 26d 155 3599

MOVING, CARTING AND EXpress done promptly and carefully. Brazendale, phone 1978J. 6d149 3956

NOTICE — REGISTERED JERsey bull for service, at north end of Dixon's Lane. 6d188 3726

RAG MATS AND CARPETS woven to order at 324 Downie near Charlotte. 4d 144 3571

PAINTING AND PAPERING — We do all kinds of paperhanging, decorating, graining. No job too large for us. Phone 1065J, J. A. Smith. 3d145 3622

AUTO TAXI — 7 PASSENGER auto taxi. Trips to Chemong, Burleigh Falls and Buckhorn, specialty. J. W. DEVALL, 458 George street. 'Phones 574J and 1996W day or night. 6d 149 3646

HOUSES, REAL ESTATE

BUILDING LOTS FOR SALE — Gladstone avenue, $250 each. Apply Hall and Hall, 116 Hunter St. 3d145 3632

FOR SALE — A NEW HOUSE ON Monaghan Road. Easy terms of payment. Apply 437 George St. d142

FOR SALE — A 7-ROOMED BUNgalow, with lights and furnace, 14 apple trees, pear tree, raspberry bushes, strawberries, and about 1-2 acre of ground cheap for cash. Apply No. 5 Frank street. 3d146 3637

FOR RENT

TO RENT — VACUUM CLEANer. Phone 506. 26d158 3431

FOR RENT — GOOD OFFICE IN the central part of the city. Apply at 163 Hunter street. 3d146 3965

FOR RENT — 2 LARGE UNFURnished rooms, near a car line. Apply 119 Smith street. 3d145 3630

HOUSE TO RENT—APPLY JOHN Fligg, 576 Aylmer street, in the afternoon. 6d149 3952

APARTMENT TO RENT — FOUR rooms and kitchenette partly furnished if desired. Apply 701 George street. 3d146 3636

TO RENT — 6 ROOMED HOUSE, modern. Aply 272 Thomas street. 3d145 3941

TO RENT — FOUR BRIGHT rooms nicely decorated. Conveniences. Central. Car line. Reasonable. Apply 183 Antrim. 6d 146 3576

SUMMER COTTAGE TO RENT at Stony Lake; suitable for young married couple. Apply Hall and Hall, 116 Hunter street. 3d144 3612

TO RENT — UNFURNISHED rooms, central; use of kitchen. All conveniences. Apply Examiner for address. 3d145 3623

TO RENT — 2 BRIGHT ROOMS —Central; meals if desired ladies preferred. Apply 655 George St. 3d144 3596

TO RENT — A BRIGHT AIRY apartment. Call at 451 Water St. 6d 145 3569

FOR RENT — 7 ROOMED RED brick house, with improvements; very central. Apply 570 Aylmer street. 3d145 3625

TO RENT — MO[illegible]RN HOUSE on Burnham street. Apply 587 Bolivar street. 6d159 3456

FOR RENT — OFFICE ON George Street. Apply 437 George street. dtf

TO LET—FURNISHED OR UNfurnished rooms in good locality Modern House. All conveniences Or roomers taken. 'Phone 1812.

TO RENT — No. 1 APT. STEVens apartment. Newly decorated. Apply 208 McDonnell Street, 453M. 6d148 3627

FOR RENT — HEATED OFFICE in Bank of Commerce Building Immediate possesion. Apply 437 George stret. dtf 2801

TO RENT — COTTAGE CHEmong Park, one of the nicest on the lake shore. Apply J. E. Patte, Chemong. 3d145 3933

TO RENT —ONE FURNISHED bed-sitting room, with use of bath if desired. Centrally located. Apply after 5 p.m. to 294 Dalhousie 3d 145 3619

TO RENT—DOWNSTAIR BEDroom and large sitting room in modern home. Separate entrance housekeeping privileges. Suitable for a couple of young men or business girls. Seven minutes walk from Post Office in residential district. 'Phone 1037J or apply Examiner for address. 3d 146 3648

FOR SALE

FOR SALE — FIRST CLASS top soil. 'Phone 1719J. 12d148 3484

FOR SALE — MOTOR BOAT — cheap. Phone 947W. 3d145 3942

A PIANO FOR SALE AS GOOD as new. Apply 564 Albert street, evenings. 3d146 3961

FOR SALE — 3 BURNER OIL stove, "Florence Automatic." Apply 242 Romaine st. 3d144 3608

FOR SALE — 1 CHICKEN house. Cheap, Apply 294 Dalhousie street. 3d 145 3618

FOR SALE — A SAFE AND wicker baby carriage in good condition. Apply 617 Aylmer street. 3d 146 3645

FOR SALE—A QUANTITY OF gramophone records. Apply 458 George street south. Phone 1661J. 1d144 3960

FOR SALE — LARGE WALNUT mantel bed and other household articles. Apply Examiner for address. 3d146 3638

FOR SALE — No. 3 PREMIER separator, electric fan, solid oak hall stand, first class condition. Apply 8 Brown Street, Brownton. 3d146 3642

FOR SALE — LARGE REFRIGrator, 6 ft. 3 in. high, 2 ft. 6 in. deep 4 ft. 6 in. wide; also clothes closet 6 ft. x 6 ft. 3 x 2 ft. deep, 4 lock drawers. Apply No. 1 Hunter street E Phone 1384J. 3d146 3639

BICYCLE FOR SALE — CHEAP Apply 156 London street. 3d 145 3615

FOR SALE — A MOTOR SKIFF in first class condition; will be sold cheap. Apply Reid's boathouse, east end of Lansdowne St. 6d147 3603

FOR SALE — HAPPY THOUGHT range with water front and reservoir. Apply 529 Homewood ave. or phone 1712W after 5 p.m. 3d144 3601

FOR SALE — BICYCLE BUSIness in Port Hope including all machinery 5 h.p. gas engine, latest improved lawn mower and skate grinder, and combined saw with other machines also bicycle accessories. All in first class condition. Cost over nine hundred dollars. Will sell for half price. Ill health reason for selling. Also a nine room house with all modern up-to-date improvements new roof and painting. All at a bargain. Apply S. F. Long, Ward street, Port Hope. 6d147 3553 1w

FOR SALE — A CASH BUYER can get a bargain on a good 7-roomed brick house; centrally located on the west side of the street. Fully modern, every convenience. Owner leaving the city. Apply at 215 Reid street. 3d144 3919

FOR SALE — THE EXAMINER has some rent receipts in check book form, with stub attached 10c a book. These are handy and cheap. Call to-day. 12d

FOR SALE — A WHITE POMPerian dog, thorough bred; also a Chevrolet touring car, 490 model. Apply at Examiner for address. 3d145 3940

FOR SALE — SOLID QUARter cut oak buffet, small size also child's brown wicker sulky. Both as good as new. 'Phone 1037J or apply Examiner for address. 3d 143 3647

FOR SALE — CASH BUYERS can get a bargain on two good oak bedroom sets, kitchen range, small table, chairs, gems, clock; practically new Heintzman piano. Apply 360 Downie Street. 3d145 3621

WEST END WOOD YARD — Mixed wood 1-2 cord 12 in. $4.50; mixed slabs, 1-2 cord cut 12 in. $4.00; hardwood slabs, 1-2 cord cut 12 in $5.50. 'Phone 1911W. Prompt delivery. J. F. Gray. 6d 146 3580

FOR SALE — SEALERS $1 PER dozen; arch curtains $3; kitchen cupboard $5; iron cot $4; sideboard extension table, chairs, dressers and stands, single iron bed wash tub and boiler, oilcloth, and other articles. Apply 27 Park Street South, corner Park and Parnell. 3d145 3624

FOR QUICK SALE — SOME pieces of household furniture: 1 mahogany parlor sofa and chair, 1 solid mahogany parlor table, 1 small oak table, 1 oak rocker, dresser and stand, three-quarter size white iron bed and springs; hall rack, also man's bicycle, price $10.00 All in good condition. A quantity of fruit gems. All very reasonable as owner is leaving the city. Apply 570 Aylmer street. 2d144 3626

FOR SALE

FOR SALE — SONORA GRAMophone and 45 records. Apply 139 Rubidge street. 3d146 3506

FOR SALE— SPERCIAL BABY Grand Chevrolet. Run six thousand miles. Tires new spare. Party leaving town. Quick sale for cash. J. M. Howland, 205 Aylmer street 'Phone 744. 1d 144 3649

CHIMNEYS

FURNACES AND CHIMNEYS cleaned also roofs repaired. 'Phone 1851W. 26d 156 3375

BOARDERS WANTED

WANTED — BOARDERS—GOOD home. Apply 561 Patterson St. 3d145 3943

AGENTS WANTED

AN AGENCY FOR A RELIable nursery firm is profitable. You can sell in country, town or city. We grow and sell the best only and want reliable energetic agents for unrepresented territories. Write now Pelham Nursery Co., Toronto. 25d 161 3497

LOST

LOST — THREE $5 BILLS BEtween the Campbell Flour Mills on George streets to Charlotte. Finder please return to the police station. 3d145 3950

LOST—A STRING OF PEARLS from Weller street McDonnel and George north, on Monday night. Finder please leave at the Examiner or 465 Weller street. 1d144 3958

LOST OR STRAYED — A LARGE female Newfoundland dog, early on Thursday morning; collar and tag No. 129. Anyone knowing of its whereabouts will be suitably rewarded at 57 Smith Street. 3d144 3611

LOST ON SUNDAY MORNING A pair of eyeglasses, gold rimmed in case, between Trinity church and 308 Monaghan Road. Finder please leave at the Examiner. 3d145 3631

FOUND

FOUND — A CANOE DRIFTING in the Little Lake. Owner may have the same by proving property and paying for this advt. Apply 139 Sherbrooke street. 3d145 3628

FOUND — THE COLLIE DOG IS now at 210 McDonnel street, if the owner would please call now and get it. 1d144 3955

FOUND — A SUM OF MONEY loser may obtain same by proving property and paying for advt. Apply J H. Burns, R. No. 6, Peterboro, 1st house north of 2nd bridge. 3d 145 3617

NOTICE OF APPLICATION FOR DIVORCE.

NOTICE is hereby given, That JAMES DUNNETT, of the City of Petrborough, in the County of Peterborough, in the Province of Ontario, Painter, will apply to the Parliament of Canada at the next Session thereof, for a Bill of Divorce from his wife, IDA DUNNETT, formerly of the said City of Peterborough, now of the City of Hamilton, in the County of Wentworth, in the said Province of Ontario, Married Woman, on the grounds of Adultery and Desertion.

Dated at the City of Peterborough, in the Province of Ontario, the Twenty-seventh Day of May, A.D. 1922.

A. E. DIXON,
397½ George Street, Peterborough, Ontario,
Solicitor for the Applicant, James Dunnett.

14d-30 6 13 20 27 4 11 18 25 1 8 15 22 29-3545

SITUATIONS WANTED

WANTED—POSITION AS STENographer, not experienced. Apply at the Examiner for address. 3d144 3921

WORK WANTED

WORK. WANTED. —WOMAN wants work by the day. Apply Examiner or 'Phone 1687W. 3d 143 3591

TEACHERS WANTED

WANTED — EXPERIENCED teacher for School Section No. 2 Smith with second class certificate. Duties to commence on Sept. 1st. Apply E. Mahood, R. R. No. 2, Peterborough. 6d 10 13 15 17 20 22 3447

RECIPES

CHICKEN is a light meat, suitable for warm weather. It is nutricious and easily digested. From March to September young chickens are best and cheapest.

A spring chickrn is determined by the smoothness of its legs and feet, the softness of the cartilage at the end of the breast-bone and the smoothness and thinness of the skin and the many pin feathers.

"Broilers" are young chickens usually weighing about one and one-half pounds.

Broiled Chicken

Have chickens dressed and split by the butcher. Reserve the liver, gizzard and heart for giblet sauce.

Wash chicken through several waters and let stand one hour in cold salted water. Drain and wipe with a clean towel. Dip in melted butter, being sure that every spot is well oiled. Put in a dripping pan and bake 45 minutes in a hot oven. The oven must be very hot when the chicken is put in. If it browns too fast, reduce the heat for the last 20 minutes of baking. The chicken should be put in the pan with the flesh side up. The pan should be well oiled, but no water should be put in the bottom.

Fried Chicken

Clean and draw chicken and cut in pieces for serving. A "spring" chicken should be cut into 10 pieces: two thighs or second joints, two "drumsticks," two pieces of breast, two wings, the neck and the back.

The neck and back may be fried, but there is very little meat on them. Cover these pieces with cold water and let simmer slowly until the gravy is made. Then strain stock and use in gravy. The liver and gizzard should be fried. Wash pieces and trim off ragged edges of skin. Let stand an hour in cold salted water to more than cover. Drain.

Mix one cup flour with two teaspoons salt, one half teaspoon pepper. Dip each piece of chicken in flour mixture, being sure that each piece is well covered. Melt two tablespoons butter and two tablespoons lard in an iron frying pan. Let this become very hot. Put in chicken and brown to a golden brown quickly, first on one side and then on the other. Reduce heat, cover pan tightly and cook slowly for an hour.

Watch closely and turn often to prevent burning. If the cover does not fit tightly enough to conserve the steam add one-quarter cup boiling water as necessary. If the chicken is a bit fat, as spring chickens often are, more butter and lard need not be added during the frying. Otherwise add one tablespoon butter and one tablespoon lard, when chicken is half done. Remove chicken to a hot platter and keep hot while making the gravy.

There should be two tablespoons fat in the frying pan. Sift in two tablespoons flour. Stir until flour browns. Add one cup chicken stock slowly, stirring constantly. Add one cup rich milk, stirring constantly. Let boil three minutes and serve in a gravy boat with the chicken.

Smothered Chicken

Prepare chicken as for frying. Roll in flour and brown quickly in butter. Place in a dripping pan, sprinkle with one teaspoon minced onion. Pour over hot milk to cover and bake an hour in a moderate oven. At the end of the first half hour cover with rings of green pepper, dot with butter and add more milk if necessary. When ready to serve the milk should be absorbed by the chicken.

FOR SALE

Farms in Monaghan, Otonabee and Smith. Houses and Building Lots in the city. Apply 95 Hunter Street West.

12d8 10 13 15 17 20 22 24 27 29 1 4

FOR SALE

7-Roomed Brick House, modern, Homewood avenue $4,000.00
6-Roomed Frame House, new, south end $2,300.00
7-Roomed House, hardwood floors, newly decorated. Real home, $4,800.00
6-Roomed Red Brick, hardwood floors, mantle, 3-piece plumbing, $4,500.00
7-Roomed Red Brick, 2-piece plumbing, north end, close to George, $3,300.00

JAMES CHAMBERS
354 WATER STREET
'Phone—1719J — Residence 1885M

DON'T

Drink River Water in the Summer
—Use—
CAPITAL
Ale, Lager Beer, Stout
—or—
SANITARIS
Dry and Sweet Ginger Ale, Ginger Beer, Etc.

All extra quality goods. Try a case. Free delivery.

ALEX. ELLIOTT
PHONE 371 AGENT

H.P.LINDSAY AGENCY CO.

Insurance and Real Estate
—District Agent for Security Life—

For rent, a House on Water street, just out of city, $10 per month.

For rent, on McDonnel street, a first-class Two-Storey Brick Dwelling, $25 per month.

New Cottage for sale at Chemong Park, ideal location. Snap if sold this month.

We have several first-class Houses and Farms for sale. Good bargains.

392 WATER ST.

REAL ESTATE

12-Roomed Red Brick House, all conveniences, centrally located. Good buy for any one wishing to rent part of same.
6-Roomed Red Brick House, good condition, all conveniences.
6-Roomed Bungalow, new, all conveniences, west end of city.

FOR RENT

4-Roomed Apartment, reasonable rent, good locality; adults preferred.

BUILDERS' SUPPLIES

A BISHOPRIC STUCCO HOME means—least cost of labor and material, speed of construction, strength, stability and endurance. See me for prices on Trim, Doors, Hardwood Flooring, etc. Order your Bricks now and be protected on delivery for fall requirements.

B. B. MORDEN
BANK OF COMMERCE BLDG.
Room 14 Phone 526
After Hours, 1448f
Office Open Saturday Afternoon and Evening.

FOR SALE

Cast Iron Hot Water Radiators—also Brass Taps and Valves.
Nut Coal - $15.50 per Ton
Pea Coal - - $13.50 per Ton

—A. LOW & CO.—
264 Simcoe Street
'Phone 697 — Nights and Hol. 1027

CHILDREN'S AID SOCIETY
—of—
PETERBORO CITY AND COUNTY

For the Care of Neglected and Ill-Treated Children.
G. W. POWELL,
Assistant Secretary and Inspector.
588 George Street. Phone 1044w.
Office Hours: 12 to 2 and 6 to 8 p.m.

Edwin Elcome
TAXIDERMIST
692 HARVEY STREET
PETERBOROUGH, ONT.

Heads, Birds, Fish, Etc.,
Mounted Artistically and Permanently.

MASKINONGE, BASS, AND TROUT OUR SPECIALTY.

Automobile Chances

There are many of them for the carefully planning, prospective purchaser who takes advantage of the Want Columns in the Examiner.

What makes appeals to you most—would you like to get some particular style or kind of auto at a special price? Would you like to pick up a second-hand or a re-built car at a sacrifice price?

See what the Wants can do for you in accomplishing any of these automobile desires.

You may keep in close touch with automobile owners who will be interested in a chance to trade or sell their cars if you make the fact known through the Want Columns of The Examiner.

Persia has no distilleries, breweries or saloons.

Good Opportunities

FINE LIVERY BUSINESS FOR SALE

Together with 1 Seven-Passenger McLaughlin Car, 1 Sedan, 1 Ford (1922), 1 Chevrolet and all Equipment. Priced, $4,000.00. Owner will consider house on deal.

Nice House on Bolivar Street — completely modern, with hardwood floors and furnace $4,500.00

On Park Street, South of Hunter Street—Eight-roomed Brick House; all modern, hot-water heating. Price $9,000.00. Terms.

H. J. McCANNAN & CO
140 Simcoe St.

Coal AND Wood

—COAL — Any Size or Quantity—
Extra Good Dry Mixed Slabs.
1-2 cord, 4 ft. $3.75
1 load 12 in. $4.75
Also Hardwood and Mixed Wood.

I have two single spring Trucks for sale.

Phone 153 H. H. Dinsdale
tts

CHINA PAINTING
Mrs. Langley McCarthy Teaches Biscoff's New and Beautiful Work in CHINA PAINTING

RAILWAY TIME TABLES

GRAND TRUNK RAILWAY SYSTEM.
(Corrected to date.)

No. 96—8.10 a.m., For Port Hope and Toronto.
No. 92—8.20 a.m., for Lindsay, Blackwater Junction, Orillia, Midland, North Bay and Toronto.
No. 98—8.25 a.m., for Hastings, Campbellford, Belleville and points on the main line east.
No. 369—8.30 a.m., for Lakefield.
No. 92—12.04 p.m., for Lindsay, Port Hope, Toronto, Buffalo, making connections with the International Limited for London, Detroit and Chicago.
No. 100—12.15 p.m., for Hastings, Campbellford and Belleville.
No. 371—12.25 p.m., for Lakefield.
No. 95—5.36 p.m., for Lindsay, Orillia, Midland, North Bay and Toronto.
No. 373—5.40 p.m., for Lakefield.
No. 99—8.19 p.m., for Lindsay.
No. 94—9.10 p.m., for Port Hope, Montreal and Boston.

CANADIAN PACIFIC RAILWAY.
(Corrected to date.)

GOING EAST——
11.59 a.m.—Norwood, Havelock, Bonarlaw, Tweed, Perth, Smith's Falls, Kingston, Ottawa, Montreal and intermediate points daily. On Sunday this train proceeds East only as far as Havelock.
8.20 p.m.—Indian River, Norwood, Havelock and Tweed. Daily except Sunday.
12.05 a.m.—Havelock, Tweed, Kingston, Perth, Smith's Falls, Montreal, St. John, Boston and New York. Daily except Saturday.
1.00 a.m.—Havelock, Tweed, Kingston, Perth, Smith's Falls, and Ottawa. Daily
GOING WEST——
4.31 a.m.—Myrtle, Toronto, Guelph, Goderich, Hamilton, Galt, Woodstock, St. Thomas, London, Chatham, Detroit, Chicago and New York. Daily.
4.58 a.m.—Toronto (Yonge Street), Hamilton, Owen Sound, Teeswater and intermediate points. Daily except Sunday.
7.35 a.m.—Toronto, Hamilton, Brantford, Buffalo, Rochester, Boston, New York, Galt, Woodstock, London, Chatham, Detroit and intermediate points between Peterboro and Toronto. Daily except Sunday.
9.35 a.m.—Bethany, Lindsay, Orillia, Port McNicol and intermediate points. Daily except Sunday.
8.50 p.m.—Toronto, Hamilton, Brantford, Buffalo, New York, Galt, Woodstock, London, Windsor, Detroit, Chicago and intermediate points between Peterboro and Toronto. Daily.
6.50 p.m.—Lindsay, Toronto, (Yonge street), and intermediate points. Daily except Sunday.

A REAL SNAP

This is the best buy in the City—New, Modern, 7-Roomed Brick House, attic finished, cement floors in basement; House newly decorated and in good locality. Can be bought right for quick sale. Immediate possession.

50 Acres of Good Land, situated about two miles from City; 30 acres working land; Good House and Outbuildings. Price $4,000.00, which includes 1 Horse, 1 Cow, and other stock.

For full particulars, apply

J. T. O'CONNELL & CO.
136 Hunter Street W.
'Phones: Office 376—Residence 1359

4%

The Toronto Savings & Loan Company will pay 4% on deposits.

Interest paid half-yearly on 1st January and July.

One dollar opens an account.

Offices:

435 and 437 GEORGE ST.

MAIL EDITION

The Evening Examiner

"The store that is 'too small to advertise' is too small to produce a living for a healthy man or woman."

PRICE THREE CENTS — PETERBOROUGH, TUESDAY, JUNE 20, 1922 — PRICE THREE CENTS

NEWSPAPERMEN WITNESSES FOR DELORME TRIAL

Ex-Priest Thought He Was a 'Good-Looking Fellow,' Wanted Picture in Paper.

FELT LIKE HERO.

MONTREAL, June 20.— (Canadian Press.)— Hearing in the case against Adelard Delorme, charged with the murder of his half-brother Raoul, on Januaay 6, last, was continued yesterday in the Court of King's Bench. Witnesses examined and cross-examined, included Dr. J. A. Handfield, an immediate neighbor of Delorme, whose testimony was continued from the Friday hearing; and two newspapermen, Fernand Roby, of La Patrie, and Narcisse Arcand, of La Presse.

The newspapermen gave the gist of interviews they had had with Delorme. According to testimony it appeared that the ex-priest had regarded himself as resembling the hero in a picture play. Arcand told of a call he had made on Delorme on the morning of his arrest when he had informed him that a despatch had come through from Quebec predicting his arrest. The ex-priest had said, making a gesture as though he were waving a revolver, "let them try to get Bibi. I had a gun in the car and they have taken it, but I still have another here in the house."

The witness continued that Delorme could never make himself believe that he would be arrested. "He would always says: 'Bibi has his cassock! Bibi has his cassock! They won't touch me!'"

Arcand also stated that when interviewing Delorme on one occasion, the ex-priest locked the door of the room they were in and asked him if he, Delorme, had the look of an insane person. Arcand said that he did not dare to say what he thought.

Delorme, on another occasion had asked Roby to put his portrait in La Patrie, observing: "Put it big. I am a good-looking fellow." Roby had replied: "Yes, Monsieur l'abbe, you are a handsome man."

The Court at this point roared with laughter, while Delorme, obviously embarrassed, tilted his chair and hid his face in his hands.

The Court adjourned until this morning, when Arcand will be cross-examined.

MEXICO JOINING IN THE CELEBRATIONS.

A Spirit of Harmony Between Two Nations Shown.

MEXICO CITY, June 20.— (Associated Press.)—Much is being made here of Mexico's participation in the centennial celebration of Brazil's independence next fall.

A committee headed by Jose Vacoucelos, Minister of Education, will leave in August on the Mexican gunboat "Coahuila" for Rio de Janeiro. Work has already been started on the Mexican exhibit, which is to be extensive. The police band, the best in the republic, will attend and selected units from the military and naval academies will spend a month in the Brazilian capital.

PROBABILITIES.
Fair and warm.

REINDEER FLOUR
Has proved to be the best (*in the most modern and exacting tests*) for Bread, Buns, Tea Biscuits and Cake.

DECORATED STREETS WITHOUT A PERMIT.

ST. CATHARINES, June 20 (Canadian Press). — W. A. Scroggie, local manager of the Chautauqua, which opens here to-morrow, was summoned to the Police Court today charged with decorating the streets without permission.

Magistrate Campbell ordered the signs and streamers taken down, and the case was adjourned until tomorrow.

GERMANS RECOVER THE CHILEAN TRADE

Endeavoring to Gain Back Former Supremacy.

LONDON, June 20.—(Associated Press)—The rapid recovery of German trade with Chile since the war is emphasized in a report of the Department of Overseas Trade.

Chile like many other countres, the report says, owes to British enterprise and capital its position as a factor in the world's markets today.

The first British firm was established there three quarters of a century ago and was followed shortly by many others. The Germans were not long in taking up second position in the field, followed in very recent years by the United States. Some years before the war Germany became a strong competitor of Great Britain and the United States steadily gained ground. From the outbreak of the war, however, everything went in favor of the United States and from 1915 to 1919 they secured all Germany's lost trade, plus about 10 percent of the British.

"There is every indication" concludes the report, "that the British manufacturer has now much more to fear from German competition than from American. German imports to Chile increased from only 5,000 pounds m 1919 to 1,580,00 pound in 1920 and a very marked progress will probably be noticeable in German trade with Chile when figures are available for the present year."

LORD NORTHCLIFFE IS BACK IN ENGLAND.

LONDON, June 20.— (Canadian Press.)— Lord Northcliffe returned to England from Switzerland yesterday. He authorized a statement to be issued to the effect that he had been advised to undergo a course of treatment on account of heart weakness, accentuated by an attack of ptomaine poisoning.

The return of Lord Northcliffe comes at a time when great interest has been aroused over the libel suits brought against him by Sir Andrew Caird and Walter G. Fish, his associates on the Associated Newspapers, Limited.

YOUNG GIRL SHOT BY IRISH RAIDERS.

BELFAST, June 20.— (Canadian Press.) — A twelve year old girl, Margaret Livingstone, was shot dead Sunday in her father's house at Ardloughter, County Cavan, by armed men. The raiders asked for the child's father, James Livingstone, local postmaster, demanding arms. Dissatisfied because he gave them only a shotgun and a revolver, they lined up in front of the house and fired a volley through the windows.

CHINESE FACTIONS MAY BE RE-UNITED.

PEKING, June 20. — (Canadian Press.)— Two significant developments yesterday pointed to a re-united China in the near future. One was found in official advices from Canton that Sun Yet Sen's downfall was complete. The other came in a telegram from the three provinces of Manchuria, where Chang Tao-Lin has attempted to establish a separate empire that the three provinces were ready to join the united China movement.

BROTHER-IN-LAW OF AMBASSADOR SAYS NOT GUILTY

Was Indicted on Charge of Attempting to Smuggle Arms Into Ireland.

A YEAR AGO.

TRENTON, N.J., June 20.—(Canadian Press.)—A Federal indictment yesterday was made public, charging Lieut. Col. Marcellus H. Thompson, son-in-law of George Harvey, Ambassador to the Court of St. James, with conspiring to violate the neutrality laws by attempting to ship arms to Sinn Feiners aboard the freighter East Side, in whose bunkers were found 495 machine guns when she was seized at Hoboken a year ago.

With Colonel Thompson were indicted the Auto Ordnance Company of which he is president, and seven other individuals alleged purchasing agents, salesmen and truckmen. Colonel Thompson, who served with distinction in tre American Expeditionary Force, and two other defendants, pleaded not guilty in Newark yesterday afternoon and were released in $2,500 bail each.

LONDON, June 20.— (Canadian Press.) — Colonel Harvey, United States' Ambassador, stated fo-day through his secretary that he had nothing to say in regard to despatches to the London papers announcing that Colonel Marcellus W. Thompson, a son-in-law of the Ambassador, had been indicted at Trenton, N.J., on the charge of conspiracy to ship arms to Ireland.

BELFAST, June 20.—(Canadian Press.)—The Thompson gun played a big part in the Clones Station fight last February, when four special constables were killed. At the inquest a constable who had received six bullet wounds, said he met a man with a Thompson gun, who wounded him in the left arm and abdomen.

When the attention of a high Ulster special constabulary official was drawn to the report from New York of the indictment of Colonel Thompson, he declared that Thompson guns had not been employed by the Ulster Constabulary, but that they had been used against the constabulary on several occasions. He added that at Cranagh the constabulary had captured a magazine. It had been reported, the official said, that Thompson guns had been employed in the Belfast riot zone, but the fact had not been clearly established.

DUBLIN, June 20. — (Canadian Press.)— The matter of the indictments handed down at Trenton in connection with a conspiracy to ship arms to Ireland, was brought to the attention of Richard Mulcahy, Minister of Defence in the Dail Cabinet last evening, but he declined to make a statement.

PAT ON SHOULDER IS NO CAUSE FOR ACTION

Jury Finds for Man in Woman's $15,000 Suit.

PONTIAC, Mich., June 20.—Mrs. Emily Bowhall, of Pontiac, failed in Circuit Court here Friday to convince a jury that a pat on the shoulder by a married man is grounds for action. The jury returned a verdict of no cause for action in her $15,000 damage suit against George E. Sherman a Keego Harbor farmer.

Mrs. Bowhall testified that Sherman came to her home when her husband was away, squeezed her hand, patted her on the shoulder and asked for a "date." She said this caused her great worry and suffering. Sherman took the stand to deny this, declaring that he went to Mrs. Bowhall's home only to see her husband on business and never patted her on the shoulder.

Mrs. Bowhall is 35 years old. Her husband is a Pontiac mechanic. Sherman is 65 years old.

FRANCE WILL CO-OPERATE WITH OTHER POWERS TO SOLVE RUSSIAN PROBLEM

Makes Reservations and Reserves Right to Withdraw at Any Moment.

SUB-COMMISSIONS.

THE HAGUE, June 20. (Canadian Press.) — France's decision to co-operate with the other European powers in the forthcoming negotiations with the Russian Soviet, had a buoyant influence in the Conference here yesterday. Arrangements for the meeing with the Bolsheviki were advanced by the formation of three sub-commissions. In accordance with the Genoa agreement the names of the countries represented on the varoius sub-commissoins will be communicated to Moscow to-day.

France's adherence, it was officially announced yesterday, by M. Benoist, is not without reservation, however. The French Minister read a letter saying that he had been instructed by his government to make known that France would be represented at the meeting on June 26th, with the Russians, and then added:

"In authorizing me to make this notification, the French Government desires to recall that this meeting is merely a reunion of experts ad referendum; that all political questions will be eliminated from the negotiations, and that France retains her liberty to withdraw her experts at any moment if the attitude of the Soviet Government representatives appears to render it necessary.

Supporting his minister, M. Alphana, specialist on private property, held by the French in Russia insisted on the wisdom of keeping in mind that all decisions must be referred to the home governments. This conference, he said, should start afresh, and should in no way be affected by previous expressions of opinon, as, for instance, those of Genoa. He was glad to affirm that France was ready to cooperate in the most complete and frank manner on all practical problems in order to reach some agreement with Russia. All the inviting powers and Holland have a place on each sub-commission, except that on credtts, Holland having declined membership on that commission thus leaving a place for one additional state. This with the understandng that Dutch interests would be amply protected in case they arose during the forthcoming discussions.

President Vankarnebeek announced that all the countries represented at The Hague with the exception of Albania, had decided to have delegates on the Central Non-Russian Commission, each country being represented by not more than two persons. We recommend that the Central commission should meet to consider "certain directing principles" before the arrival of the Russians. It would in his opinion be useful also if the president of the Central Commission and the Presidents of the three sub-commissions should form a kind of Central committee to insure unity of work and progress. This suggestion was adopted.

After declaring that France's definite adhesion was a happy augury, Sir Philip Lloyd-Greame, of the British delegation, warmly congratulated Jonkheer Vankarnebeck on "his inspiring leadership." He realized that the Dutch Foreign Minister's politcal position at home made it difficult for him to accept the permanent presidency, because the decisions of the conference must be considered by him later as a minister of the Dutch Cabinet. He hoped, however, that the Minister would accept the honorary presidency.

The delegates held informal meetings yesterday in order to reach an agreement on the appointment of a president of the main commission, and chairman of the sub-commissions, in the hope that their election on Wednesday morning to which day the conference was adjourned, should cause no friction, and be made, if possible, by acclamation.

Sir Phillip Lloyd-Greame is mentioned as the chairman of the sub-commission on credits, and a French delegate as chairman of the sub-commission on debts. The name of the proposed French delegate was not mentioned because the French delegation is not yet complete. In fact, Count Massagli, the secretary of the French delegation, left last night for Paris to meet Premier Poincare returning from London, so as to be able to communicate to the delegates here the instructions of the French Premier.

It has been decided to await the outcome of Count Massagli's conversation with Premier Poincare before telegraphing to the Soviet at Moscow announcing the formation of the commission entrusted with the study and discussion of Russian affairs.

Professor Giannini, the second Italian delegate, left last night for London to meet Foreign Minister Schanzer, who is expected there on June 24, to continue the discussion of the Anglo-Italian economic agreement.

The negotiations relative to this agreement, initiated at Genoa, between Premier Lloyd George and Signor Schanzer, were continued after the departure of the British Prime Minister by M. J. Gregory, Counsellor of the British Foreign Office, and Professor Giannini. The agreement covers Italian interests in Asia Minor and Anglo-Italian interests in Asia Minor and Anglo-Italian interests in Egypt and Tripoli, and also Erythrea, the Sudan and Italian and British Somaliland. Both Italy and Great Britain are anxious that this accord should not be interpreted as anti-French; they emphasize that it is fundamentally economic in nature.

GERMAN PRICES ARE HITTING THE TRADE.

Stores Complain of Falling Off in Trade Since Rise.

BERLIN, June 20.—(Associated Press)—Prices on general merchandise in Germany have risen to such an extent that the foreigner no longer flocks into the country to do his buying.

Shortly after the war prices were low, so low that the stores of Berlin were doing an enormous business with men and women from countries close to Germany, not to mention England and the United States, who found great advantage in buying here. To-day Berlin prices are on a parity with the outside markets, according to an investigation made by a local paper, and the man on a business or pleasure trip to Germany now prefers to spend his spare money on amusements.

The best German suitings and the best German underwear are as dear as in England, and British and Swedish enamel goods are cheaper than German. Hence purchasing by outsiders during the past six weeks has been virtually eliminated.

LEAGUE OF NATIONS AMENDMENTS ARE APPROVED IN HOUSE

One Amendment Reduces Yearly Cost to Canada By $50,000.

OTTAWA, June 20. —(Canadian Press.)—Approval was given by the House of Commons yesterday to proposed amendments of the covenant of the League of Nations adopted at the last meeting of the Assembly of the League.

One of the amendments proposes that the assembly shall fix the rules for the selection of the four members to act on the council with the representatives of the four great powers.

An amendment to Article Six, said the Prime Minister, was of particular interest to Canada because it provided for a new allocation of the expenses of the Secretariat for the first two years. Under the new allocation she would contribute $150,000. It was hoped that this amount would be further reduced at the next meeting of the Assembly of the League of Nations.

An amendment to Article 12, merely provided that Nations should be required to submit their differences to "Judicial settlements" in addition to the other means of adjustment sentenced in the covenant before resorting to war. his amendment resulted from the formation of a permanent court of international justice.

TORONTO MAN WAS KILLED IN THE SOUTH

CHARLOTTE, N.C., June 20. — (Canadian Press.)—Investigation of the killing Saturday of Erwin Little, of Toronto, Canada, was begun yesterday by a coroner's jury.

L. B. King, of Mackleburg County, is held in jail accused of the killing. King is alleged to have slain Little when he found him with a party cutting trees in a forest eight miles from here. The Canadian's body was sent to Toronto yesterday.

ANNUAL DANCE OF CADET OFFICERS DECIDED SUCCESS

Distinguished Guests From All Parts Attend Social Gathering at R.M.C.

THE DEBUTANTES.

KINGSTON, June 20 (Canadian Press). — The Royal Military College scored another social success with its June ball, which was held last night. Guests to the number of about a thousand were present from all parts of the country, and included many distinguished people.

They were welcomed by Sir Archibald McDonnell, the Commandant, and Lady MacDonnell, who was gowned in mauve brocade, with silver lace.

Sir Arthur Currie Hall and the gymnasium were given over to the dancers, and were scenes of great brilliance.

The decorations were profuse, and were as unique as they were artistic.

The debutantes included the following Kingston girls: Miss Caroline Mitchell, Miss Gwendolyn Dawson, Miss Lois Taylor, Miss Nevada Best, Miss Jessie Torrance, Miss Anella Minness, Miss Frances Murray, Miss Jessie Mair, and Miss Vivian White.

HAT BOXES

Hat boxes are now as much of a womans' travelling paraphernalia as her hand bag. These come round or square and will accommodate a number of hats. They are silk lined and arranged with pockets for carrying veils and small objects.

Niagara Bridge Bill Passed in U.S. House.

WASHINGTON, June 20 (Canadian Pres). — The House yesterday passed a Bill already passed by the Senate, which would authorise the Niagara River Bridge Company to construct its present bridge across the Niagara River or to construct a bridge on a new site to be approved by the Secretary of War.

ENGLISH CATTLE AGAIN INFECTED

Another Serious Outbreak of the Foot-and-Mouth Disease is Reported.

LONDON, June 20 (Canadian Press). — Foot-and-mouth disease again has broken out in England. In the Derbyshire area more than 100 animals have been certified as affected by the disease. Slaughtering has begun with a view to preventing the spread of the infection.

A new outbreak of the disease among pigs is reported from Birmingham.

Last March, when it was thought the disease had been stamped out, the Ministry of Agriculture estimat- £1,000,000 in overcoming it.

WESTERN PIONEER DIES IN VICTORIA.

VICTORIA, B.C., June 20 (Canadian Press). — George Richardson, who came to this city from England on the ship Norman Morrison, which brought out the first party of settlers from the Old Country via Cape Horn in 1850, is dead at his home here. He was 96 years of age, and is survived by four daughters and one son.

PRO-TREATY MEN ARE ELECTED AT THE IRISH POLLS

Prominent Anti-Treaty Candidates Do Not Meet With Any Great Success.

MRS. CLARK LOSES.

DUBLIN, June 20 (Canadian Press). — Noteworthy defeats as at present estimated include Mrs. Tom Clark, whose husband was executed during Easter week, 1916, who was at the bottom of the poll in Mid-Dublin; Alderman Murphy, Republican Dail member, South Dublin, and Joseph McGrath, Minister of Labour in the Provisional Government, North-West Dublin.

Notable successes on the first count are Lord Mayor O'Neill and Alderman Byrne, Daniel McCarthy, Chief Election Agent for the Treatyites; Richard Mulcahy, Minister of Defence; and Philip Cosgrove, Pro-Treaty member of the Dail, and brother of the Local Government Minister.

Alderman McGarry, Pro-Treaty panel, was also elected in Mid-Dublin. He received 66,495 votes on the second count by the transfer of surplus votes from O'Neill and Byrne.

Purity Salt — A Canadian Product — Best for Kitchen Use

SPECIAL SELLING OF

Summer Sport Skirts

Wednesday - Thursday
Friday - Saturday

With the new season the desire or the necessity of a new Summer Sport Skirt has undoubtedly arisen. This special selling of Sport Skirts comes in the most convenient time.

Considering the exceptional values and the quality of the Skirts offered, this Sale belongs to that type of sale which obtains your confidence.

Although these new Summer Skirts are marked at economical prices, they are all NEW GOODS.

Come and inspect the beautiful array of styles in cream flannels, homespuns, cream serges and popular wash materials.

SEE WINDOW DISPLAYS.

Smart Baronet Satin Skirts $9.95
Combined with a silk sweater, a Baronet Satin Skirt forms a very attractive summer outfit. At this moderate price we are showing a splendid quality ivory satin. Made with fancy pockets. Trimmed with tabs and buttons. Sizes 24 to 30 waistband. Each.... $9.95

White Canton Crepe Skirts $6.95
These pretty Skirts are shown in very smart styles, with novelty pockets and pearl button trimming. Very special value..... $6.95

White Satinette Skirts $6.50
Beautiful White Satinette Wash Skirts, smartly made in plain tailored styles, with novelty inset pockets and narrow belt. Special..... $6.50

White Stripe Satinette Skirts $6.95
Very new and smart for sports wear. White Satinette Skirts with novelty stripe, patch or inset pockets. All sizes. Special..... $6.95

White Flannel Skirts
What could be smarter or more desirable for summer wear than a beautiful tailored White Flannel Skirt? We are showing a big range of up-to-the-minute styles at prices that are exceptionally low.....
$9.50 $9.95 $10.95

White Serge Skirts $7.50
Excellent quality All-Wool White Serge Skirts in a variety of popular new styles for sports wear. Extra special, each..... $7.50

Stripe Flannel Skirts
Novelty Stripe White Flannel Skirts in various colored stripes, plain and pleated styles. Each..... $13.95

EXTRA SPECIAL!
White Gabardine Wash Skirts $1.98
MISSES', WOMEN'S AND OVER SIZES
8 NEW STYLES TO CHOOSE FROM
A most fortunate purchase of over 100 brand new Skirts in 8 different styles. Made by one of our most reliable makers. The material is an extra fine quality imported cotton gabardine. They are well tailored and perfect fitting. They are such wonderful values you will want several at the low Sale price. Misses', women's and over sizes. Extra special, each..... $1.98

Most Remarkable Offering All-Wool Homespun Skirts
IN ALL WANTED STYLES AND COLORS $6.95
Many smart styles in a host of all the popular colors. Underpriced much below regular values. Every popular style and color will be found here. Do not miss this wonderful opportunity to come and see these truly wonderful values. A call will convince you that you will save money. Special..... $6.95

The J. A. McNabb Co. Limited
371 George Street - - - Formerly LaMode

Health is Beautiful
The glow of health gives radiant beauty to the homeliest face. "Good looks" come from proper food and healthful exercise—you can't smear them on with paste or cream. Eat

Shredded Wheat

every day. Cut out heavy foods and rich pastries. Shredded Wheat, easily digested, ready-cooked, with green vegetables and fresh fruit, will bring beauty of face and figure. Supplies every element the body needs and its daily use keeps the intestinal tract clean and healthy.

Shredded Wheat Biscuit is delicious with hot or cold milk, sliced bananas, prunes or canned fruits. Triscuit is the Shredded Wheat wafer and is eaten with butter, cheese or marmalade.

The Evening Examiner

PHONES—Editorial, 1601. Business Office, 1600. Private Branch Exchange to all Departments.

The Examiner is a member of the Audit Bureau of Circulation.

The Daily Examiner, published every lawful evening. The Peterborough Examiner, Limited. Office, 419 George Street.

The Weekly Examiner, published Thursday morning.

The Subscription Price of The Daily Examiner is $6.00 per year, delivered in City; out of town subscribers by mail, $4.80 per year. That of the Weekly Examiner is $1.50.

U. S. REPRESENTATIVES.

Special U. S. Representatives — W. H. Stockwell, 629 People's Gas Building, Chicago, Ill.

New York—Charles F. Miller, 225 Fifth Avenue.

Advertising Rates on application.

R. M. GLOVER, Managing Director.

TUESDAY, JUNE 20TH, 1922.

AGAINST PUBLIC OPINION.

The United Mine Workers and the rail unions of the United States hope to win their strikes by uniting their forces, and thus, according to President John L. Lewis, of the miners, increasing the morale of labor generally, dislocating the transportation system of the nation and affecting the industrial fabric. It is a big sounding programme, but it ignores one essential factor that public opinion is against the strike, and no strike can hope to succeed in the force of the opposition of the people. The Government of the United States intends to place the whole resources of the nation at the disposal of the Railway Labor Board in meeting the situation. Extensive plans made last year, when a walk-out was threatened, are being revived, and the railway strike, if it eventuates, will find the whole power of the Federal administration backed by the pressure of the mass of the people of America opposed to the movement. No labor organization, no matter how powerful, can in the long run triumph over that opposition. The average man believes that the high wages on the railways are a factor in the cost of living, and that the wages must come down. He is therefore utterly out of sympathy with the proposed strike, and that lack of sympathy will sooner or later crush the walk-out.

SUPERVISED PLAYGROUNDS.

The need of supervised playgrounds is strikingly demonstrated by the fact that while 48,000 American soldiers were being killed in the world war, 25,000 American children met death on the streets of American cities in the same period. The figures for Canada are not available, but it is certain that the total would be a large one, and in proportion to population not far below the United States statistics. People who say that playgrounds for children are not necessary ignore these facts. They didn't need such places when they were young, they argue, and they forget that in their youth the streets were not filled with rushing motor cars, threatening death and injury to youngsters who ventured upon the roadway. Conditions are altogether different nowadays. The street is no longer a safe place to play; a game of ball may be interrupted by a tragedy. And so the children must be provided with playgrounds that are free from the menace of the automobile. Peterborough has fallen down in this respect this summer, and parents must be doubly careful in their instructions to their children if accidents are to be averted. Next year it is to be hoped it will be possible to restore the supervised playgrounds, which are more of a necessity now than at any period in the history of the city. We are making progress in other directions; we cannot afford to fall down in this vital matter. The figures quoted at the beginning of this article furnish too terrible a warning to let us be careless.

HOTEL ACCOMMODATION.

The Trent Waterway Development Association, the annual meeting of which will be held at Lindsay tomorrow, is an organization that has already accomplished a great deal in attracting attention to the scenic beauties of the lakes and rivers which form part of the Trent Waterway, and to the advantages offered to tourists. The publicity that has been made possible by the launching of the Association will have important results, and the movement deserves the support and co-operation of the municipal governments of the communities along the route of the Trent Canal. An annual influx of tourists into this district on a large scale is a matter that directly or indirectly affects the prosperity of nearly everybody. But there is one point that the Association should not overlook, and that is the question of hotel accommodation. There is absolutely no use in bringing in hordes of visitors if they cannot be comfortably housed and taken care of, and we might as well be frank enough to admit that the accommodation in this respect in the resorts in this district is not adequate. There are some fine summer hotels of course, and in regard to them there is no complaint, nor are the smaller places to be very seriously criticized. But there are not enough hotels of the right kind compared to the service that is given at other summer resorts in Ontario, and the Trent Waterway Development Association would do well to consider this aspect of the situation with a view to do what it can to bring about a better condition of affairs. So far as scenery and fishing are concerned, the Trent Waterway defies competition, but if we want more and more tourists we must be in a position to look after them.

THE COMMITTEE'S REPORT.

While there are no radical changes suggested in the measures recommended by the Parliamentary Committee on Pensions, Insurance and Re-establishment, a number of manifest injustices has been corrected by the committee, and the recommendations are in the interests of the returned soldiers. Probably the most important suggestion is that a Board of Appeal with respect to pensioners and patients claiming treatment from the Departmetn of Soldiers' Civic Re-establishment shall be established. This provision will give the veterans an opportunity that has hitherto been denied them of having their cases reviewed by an independent tribunal and establishes the right of the returned man to appeal. Another recommendation that is of importance is one providing relief for soldier settlers through consolidation and amortization of interest. This change, while it does not go as far as many people may consider advisable, will afford the veterans who took up land under the soldiers' settlement scheme, some measure of relief and will be welcomed on that account by those who realize the hard struggle these soldier-farmers have had to succeed in their new vocation. Needless to say, there is no indication in the report of a further cash bonus. The committee's view in regard to this matter was, as might have been expected, that any proposal to make any further cash grants to returned men could not be entertained. The report, when adopted, as of course it will be, will help to clear up some of the problems in regard to re-establishment.

THE FARMERS AND THE BANK ACT.

Before the budget debate wound up in the House of Commons at Ottawa Progressive members from Western Canada had an opportunity to express their views on many national problems, says The Financial Post. Last Friday, for instance, was a field day for these farmer members. Half a dozen of them spoke at length, and judging by the slim attendance in the House, most of the other members thought they were talking through Hansard to their local newspapers and constituents. That was unfortunate, for there is need in Eastern Canada for a real understanding of the problems of the West, just as there is need in the West for a broader appreciation of Eastern Canada's aims and views.

One cannot but be struck by the soundness of argument advanced by these level-headed Western farmer members. Manufacturers are too apt to fear the farmer in politics. Experience in Ontario has proven that the farmer in politics exercises the same native shrewdness and judgment that characterizes his dealings back on the concession lines. More consideration of the study of their speeches in the House by those who condemn them unheard as Bolsheviks or as dangerous men would lead to closer bonds between East and West.

One of the members during the debate told of loans that had been called by the banks forcing Western farmers to sell their stock at a loss at the same time that one firm of stock brokers had been loaned $4,000,000 "for what might be termed gambling purposes." Such a complaint is not surprising under the circumstances and in view of the Merchants Bank fiasco.

When the Western farmer demands a new system of credit in Canada those in charge of the superstructure of credit in Canada should be able to show him that the present system is all right or should make it right. If a bank which calls farm loans has been looted for stock market manipulation and the court can find no one guilty under the Bank Act, their demands for amendment of such an Act must be expected.

INCOME TAX PAYERS.

That laws made by capitalists operated in the United States, as in other countries, to make the rich man richer and the poor man poorer has long been a claim by men who seek to advance themselves or some cause in which they are interested by creating discontent. The number of men who may be counted rich has undoubtedly been growing in most American communities; but any who keep their eyes open know also that the standard of comfort and expenditure has been improved generally, which means that the poor have been improving their position. Some statistics just issued from Washington in regard to the U.S. income tax collections not only suggest that the poor are becoming better off, but that the rich are losing some of their wealth. A table giving the number of returns made by persons liable to pay under the national income tax law by classes in 1920 and 1919 shows as follows:

Income.	1920.	1919.
$1,000 to $2,000	2,671,950	1,924,872
2,000 to 3,000	2,569,316	1,569,741
3,000 to 5,000	1,337,116	1,180,488
5,000 to 10,000	455,442	438,851
10,000 to 25,000	171,830	162,485
25,000 to 50,000	38,548	37,479
50,000 to 100,000	12,093	13,320
100,000 to 150,000	2,191	2,983
150,000 to 300,000	1,063	1,864
300,000 to 500,000	239	425
500,000 to 1,000,000	123	189
1,000,000 and over	33	65
Total	7,259,944	5,332,760

The increase in the number of taxpayers, it will be seen, was almost two million, which indicates, no doubt, that the U.S. officials concerned, like those of some other countries, are becoming more efficient in their work. The growth, however, is among those in receipt of the smaller incomes. Between 1919 and 1920, those who paid on incomes between $1,000 and $2,000 increased in number by almost 750,000, and those between $2,000 and $3,000 by almost a million. After the $3,000 figure was passed the rate of increase in the number of payers declined rapidly till the class of $25,000 to $50,000 was reached. In 1920 this class included 38,584 persons, not a very high proportion in a population of 105,000,000. Those with incomes over $100,000 numbered less than 5,000, the number in receipt of $1,000,000 being 33 in 1920, compared with 65 in 1919. The decline in the number paying taxes on the larger incomes is a result of conditions that affect all classes. Trade has been slow; production has been lessened, and in cases has been kept up without profit. Commercial gains declined and with them the earnings of capital. There is little doubt that capital also has declined in volume, and this in turn will tend to reduce the number of large incomes, perhaps the smaller ones. Meantime the situation suggested by the U.S. returns is not that the very rich are increasing either in number or the amount of their wealth. There is an increase in the number of those of moderate and what may yet be considered smaller incomes.—Montreal Gazette.

EDITORIAL NOTES AND COMMENT.

The people of Canada want a sympathetic interpretation of the pension regulations.

Had home brewing been cut off the list of active industries the problem of keeping them at home in the evenings would have become once more intense.

The most interesting announcement that could come from the summer resorts would be to the effect that the mosquitoes have departed for parts unknown.

The Kiwanians will put the K sound in occasion in Toronto this week.

According to our bachelor cynic the queerest thing about the disappearance of a Toronto woman is that her husband is looking for her.

Hamilton claims to have the cheapest gas. But the Legislature sits in Toronto for four months.

Any farmer not satisfied with the rainfall of the past week should have been living in Noah's time.

The Ontario Government is thinking along sound lines when it seriously considers the granting of financial assistance in the establishment of such country hotels as will attract tourists to the Province. This is a natural business-like development of the good roads programme. There is nothing that will bring visitors back again more quickly than the pleasant taste in the mouth of pleasing hotel accommodation. — Financial Post.

The great San Francisco Speedway has been destroyed by fire. But every road is a speedway nowadays, so that it will not be missed.

Hires

Bottled exclusively by

Knox Soda Water Works

Under new management. PETERBOROUGH, ONT. Phone 232 384 Queen St.

Wise and Otherwise

If the husband is petted rest assured he was the woman's last chance.

* * * * *

As a general thing, the most severe critics of good work are those who cant' do it.

* * * * *

The matter knows that flies, like truth, when crushed to earth will rise again.

* * * * *

Apparently the world came through the war with the spirit that causes wars unbroken.

* * * * *

The slender movie star must struggle deperately to keep from becoming a little meteor.

* * * * *

Many a man thinks he is addicted to prave deliberation is merely addicted to laziness.

* * * * *

As a matter of fact there are many words that describe a he-

flapper, but one can't print them in a newspaper.

* * * * *

Lynchers are a little behind the times still. They never make any arrangement to sell the movie rights.

* * * * *

When a man scorns the common people, it is either pique or a conviction that their brickbats can't reach him.

* * * * *

It isn't necessary for an Attorney General to know much about law, but he should be accustomed to hot water.

* * * * *

Mary Garden will summer on a peak in the Alps. It will be a delightful rest from the pique in opera stars.

* * * * *

The Federal Government always is willing to recognize state rights when a little buck passing seems expedient.

* * * * *

An old-timer is one who can remember when the emblem of a gen-

uine sport was a bow of ribbon on the buggy whip.

* * * * *

Now if the folks at home won't burn anybody for a week or two, we may get in shape to protest against Turkish atrocities.

* * * * *

The mere fact that some men offer for office proves that they have a profound contempt for the judgment of the people.

* * * * *

A radio concert is just as enjoyable as a phonograph record after you grow accustomed to the absence of needle scratching.

* * * * *

And another good way to protect the honor of your home is to entertain your wife as well as the other fellow will entertain her.

* * * * *

Avoid hell if possible. Think how terrible it would be forever to associate with these chaps who ask if it's hot enough for you.

* * * * *

These newspaper stories are so incomplete. Here it says a man gave a bootlegger a bogus check for $1,900, but is doesn't say what become of the quart.

GETTING BETTER.

OTTAWA, June 20.— (Canadian Press.) — Major-General E. W. B. Morrison, who yesterday collapsed in a fainting spell while entering the Woods building, was this morning reported to be progressing favorably.

HARD PIMPLES ALL OVER FACE

Itched and Burned. Lost Sleep. Cuticura Heals.

"I had pimples and blackheads all over my face. The pimples were hard and quite large, and the itching and burning were so severe that I could not help scratching them. I was very restless and lost many nights' sleep

"I tried different remedies without success. Seeing an advertisement for Cuticura Soap and Ointment I sent for a free sample which I used with success. I purchased more and after using three cakes of Soap and two boxes of Ointment I was healed." (Signed) Miss Sadie Dolce, 363 Admiral St., Providence, R. I., Aug. 11, 1921.

Use Cuticura for all toilet purposes.

Sample Each Free by Mail. Address: "Cuticura, Limited, 344 St. Paul St., W., Montreal." Sold everywhere. Soap 25c. Ointment 25 and 50c. Talcum 25c. Cuticura Soap shaves without mug.

ANNUAL MEETING TRENT WATERWAY

Many Subjects to Be Discussed — Peterborough Man Will Preside.

The annual meeting of the Trent Waterway Development Association will be held at the Ellsmure Apartments, Lindsay, Wednesday at 1 p. m. President G. K. Fraser will preside and Peterborough will be represented by F. D. Kerr, K.C., in the vice-president's chair. A large attendance is expected and the officers look for each municipality to be represented. Matters of advertising and publicity will be under discussion and the ideas of the representatives from different parts of the waterway in regard to improvement of the route solicited. The officers are of the opinion that this district does not get as large a share of the summer tourist business as it is entitled to and consider that only through a strong association that will be the centre of publicity and ready at all times to oppose any movement that would destroy the tourist possibilities can the resources of the waterway in this regard be realized.

The association will be advised in a letter received from Hon. W. C. Kennedy, Minister of Railways and Canals that it will be several years before complete charts of the waterway from Nassau to Georgian Bay will be complete, but that charts of Pigeon, Sturgeon and Buckhorn Lakes can be furnished this year. It would not be practicable to make a rough chart of the route the minister stated. This letter will provide a subject for discussion as the Association is anxious to secure the charts of the entire route as soon as possible. The topographical survey has been completed as far as Nassau and charts excellent for motor craft have been prepared. The longer and more dangerous section, however, from Nassau to Georgian Bay, is unchartered except as advised by the Minister, who stated that it would be a costly undertaking to send a party out for the sole purpose of making a topographical survey. Their engineers he said, did the work as they found time.

WHEAT BOARD.

Amendment to Prohibit or Regulate Provincial Exportation Being Considered.

OTTAWA, June 20.— (Canadian Press.)—The consideration of legislation to authorize the appointment of a Canadian Wheat Board by concurrent action of the Dominion and at least two of the provinces, was halted last night to give the Government an opportunity to study the amendment offered by R. M. Johnston, Progressive member for Moose Jaw. That amendment proposes to permit the Board, with the approval of the Government of any province associating itself with the new plan for marketing the wheat of crop of 1922, to prohibit or regulate the exportation of wheat from that province.

BRIGHTENED UP WHEN CONVICTED

Sixty-Nine Year Old Bigamist Had Faced the Minister Five Times.

CHICAGO, June 20.— (Canadian Press.) — Sixty-nine years old and married to five women without the formality of divorce, Thomas Worland smiled with relief when Judge McKinley sent him to the penitentiary on a sentnece of from one to five years. Worland cheered up perceptibly when the sentence was passed, probably because two of his wives advanced to the bar of justice arm in arm.

Worland was first sent to the penitentiary in 1917 on a charge of bigamy. He admits that "has a way" with women and they cannot resist him, some even going to the extreme of kidnapping him.

After getting out he married Olive Heith and Tillie Carlington, both of Chicago, in rapid succession. It was his fourth wife who tripped him this time.

SPECIAL SERVICES HELD AT HASTINGS.

Children's Day Observed in the Church. Personal Mention.

HASTINGS, June 20. — Sunday was observed in the Methodist church as Children's Day. The sacrament of baptism was administered and the cradle roll called. Each child in response was given a rose, and a pretty cradle roll certificate, while the music was in keeping with the occasion. The floral decorations were numerous and varied, and altogether the service was one of the most impressive of the year.

Rev. M. L. Hinton left yesterday to attend the annual conference of the Bay of Quinte which is being in Whitby.

Anniversary services will be held in the Presbyterian church on Sunday, June 25, Rev. Mr. Archibald, of Keene, will preach.

PERSONAL MENTION

Mr. and Mrs. F. Hawkins entertained a number of friends on Friday evening.

Miss Margaret Taylor, of Perth, is spending the vacation in town.

Miss Mae Hinton, of Peterboro Normal School, is holidaying with her parents, Rev. M. L. and Mrs. Hinton.

Miss Holt, of Toronto, is the guest of Mr. and Mrs. F. Hawkins.

Miss Ona Doxsee, of Peterboro Normal School, is with her parents, Mr. and Mrs. B. F. Doxsee.

Some of the farmers have commenced haying operations. The crop promises to be unusually heavy.

CONFERENCE HALTED.

THE HAGUE, June 20.— (Canadian Press.)—The conference of experts rested to-day while the official notification went forward to Moscow of the formation of subcommissions which will negotiate with the Soviet delegation in regard to Russian affaires.

—"ICED"— "SALADA"

Tea will prove a revelation in summer beverages. H209

Sold everywhere in sealed metal packets only.

CONTINUE PATRIOTIC FUND.

OTTAWA, June 20. — (Canadian Press.)—Hon. W. S. Fielding, Minister of Finance, has given notice that he will move consideration in committee of the whole, of resolution to provide for continuance of Canadian Patriotic Fund.

There is one professional engineer for every 500 men, women and children in the United States.

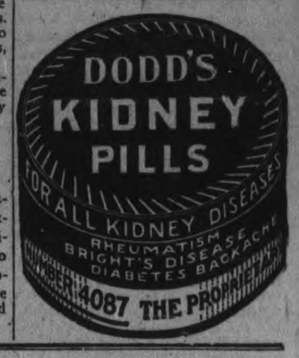

"The National Smoke"

WILSON'S **BACHELOR**

Still the Most for the Money 10c.

ANDREW WILSON & CO. TORONTO AND MONTREAL

A Few Items of Interest to Women

AT THE

Change of Ownership Sale, OAK HALL

Things Are Moving Lively! Get Your Share Now!

Boys' Suits

$6.75

A rack of Boys' Tweed Norfolk Suits, from 24 to 35, in brown and grey mixtures; strong materials and well made and lined in up-to-date styles. Regular up to $10.75.

$6.75

Wash Suits

95c and $1.95

A table of Wash Suits, size 2½ to 6 years. Odd lines of nifty models and good washers; plain whites and fancy trims; extra values. Regular from $2.00 to $4.95. On Sale now

95c and $1.95

BOYS' FIRST LONG PANTS SUITS—$18.75

In this range you find the last word in style for the young fellow. Greys, Greens, Blues, Browns. Cut just the way he likes them, and made to hold their shape. Sizes 33 to 36. Broken range, but a big assortment. Regular up to $25.00. On Sale Now for only $18.75

A FEW ODD LINES TO CLEAR WEDNESDAY MORNING

Boys' Khaki Bloomers	69c	Men's Work Shirts	$1.00
Boys' Cotton Bloomers	45c	Men's Fine Black Socks	25c
Romper Overalls	69c	Men's Cashmere Socks	59c
Rough and Tumble Suits	$1.29	Men's Fine Shirts	$1.59
Wool Jerseys, V Neck	$1.45	All-Wool Bathing Suits	$3.95
Boys' Cotton Jerseys	45c	Men's Neckwear	69c
Boys' Blouses	89c	Straw Hats, Snap Brims	69c
Boys' Knickers, 34 only	49c	Straw Hats, Snap Brims	95c

Men's Caps, Special at ..... 98c and $1.49

409-11 George St. **OAK HALL** Phone 944

PETERBORO, DURHAM, VICTORIA, HASTINGS AND NORTHUMBERLAND---PAGE FOR DISTRICT READERS

THE DAY'S DOINGS AS RECORDED BY THE EXAMINER'S STAFF OF CORRESPONDENTS

IN MILLBROOK AND DISTRICT

Masons Attended Special Service in the Methodist Church—The Sermon.

MILLBROOK, June 20.—The J. B. Hall Lodge, A.F. and A.M., No. 145, attended divine service in the Methodist church on Sunday evening, when Rev. S. T. Tucker, who is himself a member of the Order, preached an excellent sermon to the organization.

By special request the choir sang as their first anthem, "Christ Has Come Into the Temple Court," with duet and obligato taken by Mrs. Stinson and Miss Stewart; the second anthem, "God's Beautiful Out-of-Doors," was much appreciated, as was also the quartette, which followed the sermon, "When They Ring the Golden Bells For You and Me," by Mrs. Sayles, Miss Stewart and Messrs. J. L. Byam and F. Alcorn.

The Scripture lesson was from Eccles. 12:1-14, "The best thing possible to the natural man," being the theme of the chapter. In beginning his sermon, Rev. Mr. Tucker welcomed the members of the Masonic Order to his church, both as a fellow-member with them, and also because of the high ideals for which their organization stands, and announced his subject as "The Summary of the Command, 'Thou shalt love the Lord thy God with all thy heart, with all thy mind, and with all thy soul, and thy neighbor as thyself."

Love to ourselves, in the sense that Christ meant, is diametrically opposed to selfishness, and is the basis of all progress, liberty and true freedom. "Ye shall know the truth, and the truth shall make you free," and the highest duty of man is really to know himself; Christ had this in mind when He said of the prodigal son, "When he came to himself," and Paul put it in a different way when he said, "Christ in us, the hope of glory"; for it is the appended truth of the saving power of Christ witmn the heart that sets us free, and inspires true knowledge.

There were very few martyrs for the truth before Christ came and enunciated the principle, "If any man will lose his life for My sake, and take the gospel, the same shall find it"; and God has placed upon us the eternal responsibility of being faithful to that which He has revealed. We are to love our neighobr as ourselves—not better than ourselves, nor less; that little word, "as" contains a world of meaning, implying a level of all human life; and the "level" and "square' of Masonry are symbolic in their teaching that all men are equal in their need, and obligated opportunities. Then if there is natural equality, there is no place for pride, or prejudices, for class distinction, or class privilege, but there is a mutual dependence with its consequent implication of universal beneficence. And is this one reason why all fraternal societies have had a great deal to do with the development of our civilization.

Most of the great divisions in the human family have been based upon religious convictions; a religious conflict there will be in the future, we cannot tell how near or how far away, when men of the same race will be lined up, but upon different sides because of vastly differing religious beliefs.

The speaker briefly referred to the disaster sure to follow the spirit of exclusiveness in trade unions, and in nations standing aloof while famine, pestilence and internal strife tore others apart, hindering their own purposes by their selfishness, even the Christian church has not been clear of guilt in this regard. No human organization can exist for itself alone—it must be a leaven of power going out to help others even if they are not privileged to belong. Prayer, itself, if selfish as it too often is will go unanswered, the heavens "being as brass"; not what we know, but how we work out our knowledge, is God 'srule of measurement.

Our duty to God cannot be limited to any narower compass than our duty to our fellow man, for He is "no respecter of persons," and "whosoever" is a common term in the Bible. First it implies repentance, then reverence, supplication, service, and with the latter the understanding, as we learn from the parable of the prodigal son, that even "our enemy in need is our neighbor."

Masonry is the "geometry of morality, not of religion"; it is not a substitute for religion, for the latter is the dynamic power by which that which has been revealed is realized. We do not come to Christ through the door of Christianity. Let us not make the mistake of claiming more for it than it claims for itself.

Doctor at 82 Finds Mothers Prefer His Formula to New-Fangled Salts And Coal Tar Remedies for Babies

Judgment of 1892 vindicated by world's approval of Dr. Caldwell's Laxative Syrup Pepsin, a simple vegetable compound for constipation—So safe, thousands give it to babes in arms—Now has largest sale in the world.

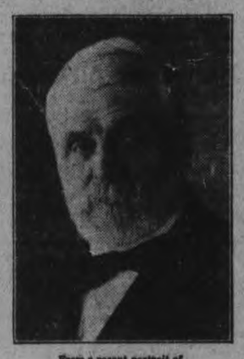

From a recent portrait of DR. W. B. CALDWELL, Founder of Dr. Caldwell's Laxative Syrup Pepsin. Born Shelbyville, Mo., 1839

WHEN a man is in the 83rd year of his age, as I am, there are certain things he has learned that only time can teach him. The basis of treating sickness has not changed since I left Medical College in 1875, nor since I placed on the market the laxative prescription I had used in my practice, known to druggists and the public since 1892, as Dr. Caldwell's Laxative Syrup Pepsin.

Then the treatment of constipation, biliousness, headaches, mental depression, indigestion, sour stomach and other indispositions that result from constipation was entirely by means of simple vegetable laxatives, herbs and roots. These are still the basis of my Dr. Caldwell's Laxative Syrup Pepsin, which is a combination of Egyptian Senna and other mild laxative herbs with pepsin.

Recently new medicines have been brought out for constipation that contain calomel, which is mercury, salts of various kinds, minerals, and coal tar. These are all drastic purges, many of them dangerous, and the medical profession is warning the public against them. Certain coal tar products will depress the heart; certain salts give rise to intestinal poisoning, impaction and rupture of the intestines. If grown people want to use them no one can deny them the privilege, but they should never be given to children.

The simpler the remedy for constipation, the safer for the child and for you, and the better for the general health of all. And as you can get results in a mild and safe way by using Dr. Caldwell's Laxative Syrup Pepsin, why take chances with pills and powders and strong drugs, even if disguised in candy? My remedy, too, costs less than most others, only about a cent a dose. A bottle such as you can find in any drug store, will last a family several months, and all can use it. It is good for the babe in arms because pleasant to the taste, gentle in action, and free from narcotics. In the proper dose, given in the directions, it is equally effective at all ages. Elderly people will find it especially ideal.

The formula of Dr. Caldwell's Laxative Syrup Pepsin is on the cover of every bottle, and the ingredients have the endorsement of the U. S. Pharmacopoeia.

$10,000 Worth of Syrup Pepsin Free

In remembrance of my 83rd birthday I have set aside the sum of Ten Thousand Dollars to be given away in half-ounce bottles of my Laxative Syrup Pepsin. Only one Free Trial bottle to a family. All are constipated now and then, and here is an opportunity for you and others to try Dr. Caldwell's Laxative Syrup Pepsin FREE OF CHARGE. Ask for your free bottle today, simply sending name and address to Dr. W. B. Caldwell, 21 Front Street, Bridgeburg, Ont. Do not postpone this.

FOR THE HARDY CAMPER

Now the camper goes forth to camp and the pleasant woodland echoes to his merry song. That is, it's popularly supposed to. Just how dismal that same merry song may become only campers who have wakened to cold, rain and water-soaked matches—only they can tell.

An extra sweater ,a heavy bathrobe or a flannel shirt at that moment is beyond price. Any one or all three.

It is true that if the camper is young and enthusiastic, these have probablyy been forced on him by stern maternal authority, but that will not detract from their welcome at one of life's darkest moments. The home office manages to function most efficiently upon occasion.

OUR FIRST YEAR

CHAPTER LXVIII

"With $3,000 I can pay all those dreadful bills and give back his original safety fund of $1,000 and have a bit left", said I to Me as I went home. "Why, I can open another checking account—and be independent of my husband.

Of course I could think of nothing else.

"If only this had happened yesterday!" I thought. "Then I could have straightened out all accounts, without bothering Jack.

"And after it was all arranged, I could have told him. And he would have thought me the most extraordinary little business woman ever!"

How would Jack look at it? I'd have to ask him. That was the funniest thing about being married. When a big thing happened I couldn't decide it myself. It was necessary for me always to consult my husband!

Jack came home early at my urgent request over the phone. I handed the false pearls to him. He tossed them back to me.

"I don't like them, Peggins They don't look like yours."

"But they are! The originals! The one I paid for."

And then I gave him the details of the most startling mistake in the history of the jewelry business.

"And to hapen to us! When we need it most! Isn't it wonderful luck All our affairs untangled. We'll be able to start over again" I concluded.

"You mean, Peggins, you intend to accept $3,000 from Barnick"

"I can't see why not!" I insisted. "I can't see why it isn't the perfectly sensible thing to do. Jack They offered it. And I see the case their way!"

"I do not!" asserted my husband. "Goodness gracious! Aren't they mighty glad to get out or it by paying poor me $3,000?" I asked. "It's only part of their profit they're losing when they thought they were $43,000 short!"

"But I can't see your claim on them, Peggins! Certainly you haven't any moral claim!"

"Didn't I pay what they asked for their beads?" I objected. "I gave them $25 and if they handed me a package worth $43,000 who was at fault Not I. I had done all they asked."

"Peggins! Peggins! It's a questionof ethics! It's like right and wrong! Plain! A thing's all right or all wrong! This is. Can't you see? Don't we agree?"

(To be Continued).

TWO TIERED

The two-tiered skirt composed of a double flounce of accordion plaited silk, is very popular now, particularly when worn with a blouse of paisley printed silk.

CHANGEABLE ORGANDIE

Changeable organdie makes some of the most demure summer frocks It needs no trimming, a large hat being the proper accompaniment.

POISON KILLS DUMMER MAN

David Lytle Took Paris Green a Week Ago and Died Saturday Morning

NORWOOD, June 20. — David Lytle, son of Matthew Lytle, of the 12th line of Dummer, died on Saturday night from the effects of a dose of Paris green, taken the Monday previous. The funeral service will be held this afternoon from the family residence.

OSHKIGMONG

OSHKIGMONG, June 19. — Last Sunday the Rev. Mr. Ireland preached a very impressive sermon to a large and attentive congregation from the words found in Matthew 5, 7 — "Blessed are the merciful, for they shall obtain mercy," basing his remarks on the word "merciful." The choir rendered an appropriate anthem selection, and the Mississauga Band was also in attendance, and gave several sacred selections.

Mr. Alfred McCue has left for Cape Croker Indian Reserve, where the chiefs of the different bands of Indians in the Province of Ontario will meet to discuss matters pertaining to the welfare of the Indian race. Mr. McCue is the Grand Secretary, and will take an important part in the deliberations.

Since the tourist season began, the Chemong House has entertained several guests from Rochester, N.Y., and Toronto. They were all satisfied with the luck at fishing.

NOON DAY.

But yesterday the piper Spring
Sat blowing tunes that turned to green,
And through the little naked boughs
The color of his song was seen.

As soft the tunes the piper played,
So soft the green-like mists of night,
Then seemed our love—a slender lane,
With dear, indefinite delight.

But now before we know—'tis June,
So deep so dark the leaves have grown,
The pipe is lost: the lane has led
Down to the gate of life, My Own.
—Katherine Hale.

CAMPBELLFORD AND DISTRICT

Tennis Schedule For the Week—Personal Mention.

CAMPBELLFORD, June 20. — Rev. H. B. Kenny and Rev. J. E. Glover left on Monday morning to attend the Methodist Conference of the Bay of Quinte district, commencing in Whitby this week.

Mr. William J. Clark, Sebastopol Street, returned home on Monday, after spending the winter at the home of his daughter, Mrs. Harry Young, Pasqua, Sask. Mrs. Young and two little sons, Clarence and Allan, returned with Mr. Clark, and will spend the summer in town.

Mr. and Mrs. J. L. Hoover left on Monday on a motor trip to Orillia to visit at the home of their daughter, Mrs. Thos. Church.

Mr. J. Wesley Morgan, who spent the week-end at his home, returned to Lake Scugog on Monday, where he is assisting in erecting a large summer hotel, at which several other Campbellford men are also employed.

Mrs. Burkitt, Ranney Street, and two children, returned by motor with some friends, to visit her parents at Niagara Falls.

Strawberries 15c a Box.

Strawberries were in abundance on the market on Monday for 15 cents per box, and dealers predict a further decline this week.

Cherries, too, have arrived, but are not selling too fast.

Tennis Schedule for This Week.

Wednesday—
Miss W. Carter vs. Mrs. I. A. Humphries, 3 to 3 p.m.
Miss J. Longmore vs. Miss R. Carnahan, 3 to 4 p.m.
Miss L. Stephens vs. Miss H. Kerr, 4 to 5 p.m.
Miss F. Hislop vs. Miss G. Plumpton, 4 to 5 p.m.

Schedule Games for the Week (Singles).

Monday—
P. J. Kelly vs. F. A. Burgar, 5 to 6 p.m.
W. Schnarr vs. C. S. Weston, 5 to 6 p.m.
A. E. Eggleton vs. G. Walker, 6 to 7 p.m.
F. C. Bonnycastle vs. Ed. Goodman, 6 to 7 p.m.
N. B. Dickson vs. Dr. Longmore, 7 to 8 p.m.
Rev. C. F. McIntosh vs. S. H. Neale, 7 to 8 p.m.
Wednesday—
I. A. Humphries vs. H. Free, 5 to 6 p.m.
Ivan Hay vs. L. Hill, 5 to 6 p.m.
A. J. Jenkins vs. A. J. Wood, 6 to 7 p.m.
McLean Haig vs. H. Anderson, 6 to 7 p.m.
Gordon Stewart vs. D. W. Douglas 7 to 8 p.m.
Thursday—
R. Scott vs. C. Calver, 5 to 6 p.m.
Elmer Carter vs. H. Willoughby, 5 to 6 p.m.
J. M. Ferris vs. J. E. Moffat, 6 to 7 p.m.
J. C. Birmingham vs. Geo. A. Ivey, 6 to 7 p.m.
C. M. Walters vs. Dr. Murphy, 7 to 8 p.m.
Mrs. Rodman vs. Wesley Stephens 7 to 8 p.m.

LAKEFIELD PERSONALS

Miss Gwendoline Simpson has returned home from the Peterborough Normal school.

Mr. J. M. Simpson is in Norwood this week presiding over the Departmental examinations.

Mr. and Mrs. Wesley Wooldridge, of Little Britain, were guests of Mr. and Mrs. E. Bickell for a few days last week.

Mrs. F. J. Tate was in Peterboro on Saturday.

Mr. H. Blewett was in the village from Burleigh Falls on Sunday.

Mr. and Mrs. Elliot, Miss Annie and Master Braden, of Peterborough, were in the village on Sunday.

Mrs. McKee of Campbellford, is the guest of her sister, Miss McKibbin.

Mr. and Mrs. McWilliams, of Peterborough, were in the v illage on Sunday.

Messrs. G. W. Mann and A. B. Mann of Bridgenorth, were in the village on Sunday.

IF YOU ARE WELL BRED.

You do not hesitate to remind the late caller that 11 o'clock is quite late enough for him to stay It is usually the least welcome caller who stays the longest.

You do not ask your escort into your home if you return from a function after midnight unless you are having a late supper to which you have invited others.

NORWOOD REPORTS GOOD BERRY CROP.

Farmers Have Started Haying in the District. Norwood News.

NORWOOD, June 20. — Strawberries in this district are very plentiful and from all appearances the raspberry crop will be a large one.

Some of the farmers around Norwood have begun haying. There is a bumper crop.

Change in Staff.

Miss Lila Engisch is taking charge of the second book room of the Public school, Miss Waters, the regular teacher, having leave of absence until the vacation on account of illness.

Was Called Off.

The entertainment which was to have been given in the town hall on Friday night proved to be a failure, as far as attendance was concerned. It was therefore called off.

Church Notes.

Preparatory service was held in St. Andrew's Presbyterian church on Friday evening. The service was conducted by the pastor, Rev. T. M. Wesley, who took for his text the words, "Till He Comes."

On Sunday morning the Sacrament of the Lord's Supper was dispensed.

NEWS TRENT RIVER AND THE DISTRICT.

Prize-Winners at the Week-End Dance. New Arrivals.

TRENT RIVER, June 20. — An electrical storm, accompanied by heavy rains which continued through all Friday night and part of Saturday, but notwithstanding the inclement weather there was a good attendance at Danceland on Friday night. The "squash balloon" contest was entered into with great enthusiasm. The idea was for each lady dancing to have a balloon fastened to her ankle, and the partners who kept the balloon from breaking won the prize. There were two prizes, and the winners were Miss Helen Kerr, with her partner, Mr. P. Gould, of Campbellford; and Miss Dorothy Patterson, of Peterborough, with her partner, Mr. J. M. Ferris, of Campbellford. A handsome box of chocolates was given to each of these two young ladies.

Church News.

Rev. E. O. Seymour, pastor, was assisted at the service to-day by the Rev. Mr. Dyke, organiser, who is canvassing for funds for the Muskoka Fre Hospital. Rev. Mr. Dyke will address a union service to-night at the Methodist Church, Havelock.

New Arrivals.

Recent guests at Cedar Isle are: Mr. Rhinebold, of Cleveland, Ohio, and Messrs. Brown, Valentine, Atcheson, all of Toronto.

Recent arivals at Sedgwick House —Mr. and Mrs. John Stevenson and Mr. Boddy, of Toronto.

Exhibiting a Calf.

Mr. John Sedgwick, of the Sedgwick House, has in his possession a fine specimen of a thorough-bred Holstein calf, eleven weeks old, on exhibition in his stables.

From Toronto.

Mr. and Mrs. Bradfrd motored down from Toronto on Saturday, and spent Sunday at Rockwyn.

Mission Band.

The Children's Mission Band will their regular meeting this afternoon at 4.30 o'clock, at the church.

Conference Week.

This being Conference Week, the usual midweek prayer meeting, also the services for Sunday next, will be withdrawn.

Personals.

Mrs. Fischer and children, of Toronto, have arrived to spend the summer at Blair Athol.

Miss Donna Boulter, of Belleville, is a guest with her sister, Mrs. W. E. Brewster, at Bonnie Bank. Mrs. Brewster, Sr., (Mr. W. E. Brewster's mother) is aguest at the same cottage.

and Mrs. Ward Patterson and daughter Dorothy were visitors Mrs. Patterson's parents, Mr. and Mrs. George Scott, Church Street.

THE WIND IN THE TREES.

It is soothing to watch it, the wind in the trees,
As the branches are gently caressed,
Swaying forward they go, and seem to say no,
Then backward and answer yes.

How like the Good Spirit that swayeth our heart,
And no, no one heart doth protest;
But we're gently brought back to confess that we lack,
The wisdom that answereth yes!

Oh yes, it is wisdom to bow to that power,
It leads to the highest and best,
To patience and hope to goodness and love
And to deep and immortal rest.
M. B.

ANOTHER LOAN IN FRANCE

Latest in Reconstruction Series Is for 3,200,000,000 Francs.

PARIS, June 19.—Another loan in the series being issued by the Government to obtain funds for reconstruction purposes was announced today by the Minister of Finance.

The new credit will total 3,200,000,000 francs and bear 6 per cent interest. It will be issued at 99 3-5, and be payable in 1934 at 103, with various optional maturities. The subscription books will open on June 26.

Constipation

is quickly relieved when the liver is aroused to activity by the use of Dr. Chase's Kidney-Liver Pills. One pill a dose. 25c a box, all dealers.

Dr. Chases Kidney & Liver Pills

ARCHITECTS

W. & WALTER R. L. BLACKWELL — Architects. Office, Bank of Commerce Building, corner of Hunter and Water Streets. Telephones, Office, 1300J; Residence, 1272.

W. H. HARRY—Architect. Plans prepared for Monumental, Commercial and Domestic Buildings. Office, 559 Gilmour street. Phone 567.

BARRISTERS AND SOLICITORS

GORDON & O'BRIEN—Barristers, Solicitors, Notaries. Money to loan on easy terms. Special attention to Patents and Trade Marks. Phone 219. G. N. Gordon, J. A. O'Brien.

S. T. MEDD—Barrister, Solicitor Notary. Office over the Dominion Bank, corner of George and Simcoe Streets. Telephone No. 22. Private funds to loan at current rates upon easy terms.

C. R. WIDDIFIELD, B.A., Barrister, etc., and Solicitor for the City of Peterboro. Money to Loan. Office, over the Bank of Commerce. Phone 550.

PECK, KERR & McELDERRY, Barristers, Solicitors and Notaries. Office, Water street, Peterboro. Money to loan at the lowest current rates of interest on easy terms of payment. E. A. Peck, F. D. Kerr, V. J. McElderry.

O'CONNELL & CORKERY — Barristers, Solicitors and Notaries. Money to loan at the lowest current rates of interest. Daniel O'Connell, John R. Corkery, Hunter street, two doors west of the Post Office.

DUMBLE & JOHNSTON—Barristers, Solicitors, etc. Office, over the Toronto Savings and Loan Company, George St. D. W. Dumble, K.C., W. Johnston.

A. E. DIXON—Barrister, Solicitor, etc. Office, Hunter and George Strets. Entrance next to Madill's drug store.

HALL & HALL—Barristers, Solicitors and Notaries Public, Hunter Street, Peterboro, next to St. John's Church. Money to loan at the lowest rates of interest. E. H. D. Hall. Basil D. Hall.

MOORE & WEARING — Barristers and Solicitors, 403 Water Street, opposite the Post Office. Money to loan at the lowest current rates of interest. Jos. Wearing, M.A.

R. R. HALL—Barrister, Solicitor, etc., Peterboro, Ont. Office, corner of Hunter and Water streets, over the Canadian Bank of Commerce. Trust Funds to loan on easy terms of payment.

JAMES FORDYCE STRICKLAND—Barrister, Solicitor, Notary Public. Money to loan. 375 Water street, Peterboro. Phone 191.

WILFRED F. HUYCKE, Barrister, Solicitor, Notary Public. 395 Water Street. Telephone 239.

MONEY TO LOAN.

We have funds to loan on Real Estate Security at the lowest rates. GORDON & O'BRIEN. Phone 219.

OSTEOPATHY.

DR. BRUCE E. MARSHALL—Osteopathic Physician. Office, 242 Hunter stret. Hours, 9 to 11, 2 to 4 p.m., 7 to 8 p.m. Telephone 116W.

DRS. WALMSLEY & SETTLE—Osteopathic Physicians. Office in Sun Life Building, corner of Hunter and Water Streets. Entrance 124 Hunter Street. Phone 649 Office Hours, 9 a.m., to 9 p.m.

MEDICAL.

DR. BUCHANAN, F.R.C.S., Edinburgh; M.R.C., Eng.; L.R.C.P., London, Eye Ear, Nose and Throat Specialist. Hours 9-11, 2-4 p.m., and 7-9 p.m. Phone 51! Office, corner of Water and Murra! Streets

T. GEORGE LOUDON, M.D., C.M., Physician, Surgeon and Accoucheur. Office 20 Brock street, Phone 1868. Office hours, 9 to 11 a.m., 2 to 4 p.m., 7 to 8 p.m.

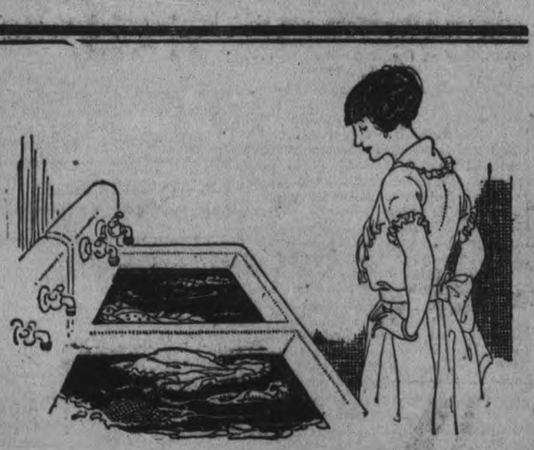

A few Minutes at Night Saves Hours on Wash Day

A few minutes at night—just the little time you need to put the clothes to soak in rich, soapy cleansing Rinso suds—

Saves you hours of rubbing, and wearing out the clothes and yourself on a metal washboard next day, because you just rinse the dirt away—the clothes are already washed by Rinso.

Do not pour the Rinso straight into the tub. Make the Rinso liquid first—this is very important—Then it guarantees wonderful results.

IF YOU USE A WASHING MACHINE

Soak your clothes in the Rinso suds as usual—for one hour, two hours, overnight, or as long as convenient, then add more Rinso solution and work the machine. Rinse thoroughly and dry—you will have a clean, sweet, snow white wash.

At All Grocers **Rinso** Made by the makers of LUX

R105

For the sake of those who drink with you.

CHASE & SANBORN, Montreal.

MENNEN BORATED TALCUM POWDER

Whatever be the Talcum you use personally Remember Baby must have MENNEN

BE SURE OF YOUR PROPERTY AT ALL TIMES

The difference between feeling sure—and uncertainty—is the COST of a Fire Insurance Policy which PROTECTS!

Peace of mind is worth ten times the price of a Fire Insurance Premium.

See us about your Fire Policy at once.

DAVIS-THOMPSON CO., LIMITED
INSURANCE & GENERAL AGENCY.
433 GEORGE STREET PHONE 40

60 only, Percale and Chambr'y Dresses

MADE IN COMBINATION WITH PLAID WAIST AND PLAIN SKIRT. VERY SMART AND NEW. WEDNESDAY SPECIAL, EACH,

$1.29

Lower Prices In Our Stock Reducing Sale

Value—True Value—is the Watch Word in this Great Stock Reducing Event.

Unbleached Cotton
Heavy quality Factory Cotton, suitable for strong wearing sheets and general household use, 40 inches wide. Regular 20c. Stock Reducing Sale, yard, **15c**

Bleached Pillow Cotton
Heavy Circular Pillow Cotton, 40 and 42-inch widths. Stock Reducing Sale, yard..... **50c**

Cotton Bed Sheeting
A splendid quality of Full Bleached Bed Sheeting, 72 inches wide, nice soft finish, free from dressing. Stock Reducing Sale, yard..... **79c**

Ratine Suiting
A splendid quality of Ratine. Suitable for dresses, suits and skirts. Stock Reducing Sale, yard..... **$1.25**

Ribbons
A good assortment of Plain Taffeta Ribbons in 5-inch width. Colors are pink, rose, pale blue, navy, green, brown, red, white and black. Stock Reducing Sale, Wednesday..... **29c**

Socks
Children's Fine Mercerized Lisle Half Hose in colors of red, romper blue, green, buttercup and white. Regular 75c. Stock Reducing Sale, Wednesday..... **69c**

Drawers
Women's Fine Cotton Knit Drawers with band and umbrella knee. Open and closed style. Regular 75c. Stock Reducing Sale, Wednesday..... **50c**

Forty Dozen Embroidered Handkerchiefs, 2 for 25c
Hemstitched, lace edges, embroidered and lace corners, White and colors. Regular up to 35c, Wednesday..... 2 for **25c**

Rompers
Good quality Chambray and Check Combination and Plain Linenette Rompers, button trimmed. Ages 2 to 5. Regular $2.00. Stock Reducing Sale, Wednesday, pair..... **$1.72**

White Flannelette
White Saxony Flannelette, 34 to 36 inches wide, 3 to 10-yard pieces. Stock Reducing Sale, Wednesday, yard..... **22c**

Silk Gloves
All Pure Silk Gloves in "Kayser" and "Queen Quality" with plain and fancy points and double-tipped fingers. A splendid assortment of colors. Regular $2.00. Stock Reducing Sale, Wednesday..... **$1.59**

SUITS - COATS - DRESSES

Brown Canton Crepe Dress
Brown Canton Crepe Dress. Made in long waist style with novelty lace collar and wide soft sash, daintily caught up at side with flowers. Size 18. Regular $60.00. Stock Reducing Sale, Wednesday..... **$50.00**

Navy Blue Canton Crepe Dress
Navy Blue Canton Crepe Dress. Made with loose waist and fine pleated tunic. Trimmed with fancy stitching and coin spots in Princess Mary blue. Size 18. Regular $65.00. Stock Reducing Sale, Wednesday..... **$37.50**

Navy Blue All-Wool Tricotine Coat
Navy Blue All-Wool Tricotine Wrap Coat in semi-loose style with long tuxedo collar and narrow girdle. Trimmed with fancy black silk stitching and buttons. Size 36. Regular $55.00. Stock Reducing Sale, Wednesday..... **$49.00**

Navy Blue Tricotine Suit
Attractive tailored fine All-Wool Navy Blue Tricotine Suit with narrow cross-over belt. Trimmed with folds of self, outlined with sand silk braid. Size 20. Regular $46.50. Stock Reducing Sale, Wednesday..... **$33.50**

Three-Piece Suit
Novelty Three-Piece Suit of fine all-wool navy tricotine. Dress is made in sleeveless style. Coat is in box style with the new bell sleeve. Elaborately trimmed with black silk embroidery and steel beads, hand worked. Size 36. Regular $85.00. Stock Reducing Sale, Wednesday..... **$62.50**

275 yards Black and Coloured Dress Goods $1.69
40 to 54-inch Black and Colored Dress Goods in such cloths as Serge, Cashmeres, Wool Voiles, Taffeta Cloths and Etamines. All good high-class cloths that will make sensible skirts and dresses. Regular up to $3.00 yard. Stock Reducing Sale, Wednesday, **$1.69**

Smart Style Dresses for Children
Extra fine quality Check and Plaid Gingham and Chambray Dresses. Made on straight lines, with narrow patent leather belts and long waisted style, with skirt finished with frills of self. Ages 2 to 14. Regular up to $3.50. Stock Reducing Sale, Wednesday..... **$1.95**

Silk and Wool Dress Goods
A few exclusive dress lengths in Silk and Wool Materials. Rich high-class cloths that will make a beautiful gown for any occasion. French manufacture and color guaranteed. Sold up to $5.00 yard. Stock Reducing Sale, Wednesday..... **$2.50**

Kitten Ear Wash Satin
36-inch Kitten's Ear Wash Satin in colors of ivory, pink, jade and American beauty. A real heavy weight and a great washing quality. So much in demand for skirts and lingerie. Stock Reducing Sale, Wednesday, yard..... **$1.98**

$1.00 Habutai Silk 75c yard
36-inch Habutai Silk in colors of black, ivory, navy blue and pink. Used for waists, dresses and linings. All pure silk and a good washing fabric. Stock Reducing Sale, Wednesday.... **75c**

Natural Pongee 89c yard
33-inch Natural Pongee Silk, a real high-class quality, that is free from any dressing and will wash and wear well. Used for women's and children's waists, dresses and lingerie; also for men's shirts. Stock Reducing Sale, Wednesday..... **89c**

YOUR OLD FURNITURE, SEND IT TO US TO BE RECOVERED AND UPHOLSTERED.

SKIRTS $4.50
Fine, even Corded White Gabardine Skirts. Made on straight lines with rows of tucking. Novelty pockets and narrow belt. Regular $7.00. Stock Reducing Sale, Wednesday..... **$4.50**

DRESSES $4.95
Fine Printed Voile Dresses—made long-bloused waist style, with wide, soft sash tied at back; trimmed with Organdie ..... Wednesday Sale **$4.95**

French Tapestry $2.95
A very fine quality of French Tapestry in a very heavy weight. Some very pretty designs and colorings. Worth regular $4.00 and $4.50 yard. 50 inches in width. Stock Reducing Sale, yard..... **$2.95**

Glengarry Rugs $5.95
Here is an opportunity to purchase a good bed-room, sun-room or summer cottage Rug. Sizes 2½ yards by 3 yards, 3 yards by 3 yards and 3 yards by 3½ yards. Rose color in a wool and fibre mixture. Stock Reducing Sale..... **$5.95**

Muslin, Marquisette and Voiles
A good assortment of Marquisettes, Muslins and Voiles in 30 and 36-inch widths, with plain and band edge. Some in colored spots of blue and rose. Stock Reducing Sale, per yard..... **25c**

Lamps
Very pretty Table or Dresser Lamps with mahogany (stained birch) pestals and silk shades of rose and blue and blue and rose. Stock Reducing Sale..... **$4.59**

Cocoa Rugs
2 only extra heavy Cocoa Rugs, size 6 feet wide by 9 feet long, in colors of blue and brown. Suitable for sun-room or verandah. Stock Reducing Sale..... **$9.65**

Rag Rugs
An extra heavy quality of Rag Rugs, size 24 inches wide by 40 inches long, in all the new colors. Suitable for bed-room or bath-room. Stock Reducing Sale..... **92c**

RICHARD HALL & SON LIMITED

The Rummage Dept. Open Again on Wednesday

From 8.30 a.m. to 5 p.m. We are re-arranging this Great Bargain Department and Restocking it with some exceedingly Choice Bargains for Wednesday.

Blouses and House Dresses

House Dresses
Neat and practical Indigo Print House Dresses. Made with high neck and long sleeves. Trimmed with ric-rac. Regular $2.50. Stock Reducing Sale, Wednesday..... **$1.69**

Blouses
Fine quality Voile and Dimity Tailored Sports Blouses. Made with long sleeves and tuxedo and Peter Pan collars. Gingham trimmed. Regular $5.50. Stock Reducing Sale, Wednesday..... **$4.95**

New Arrivals in Krinkle Crepe Gowns, Vests and Stepins
To have a goodly supply of lingerie is to be rich in comfort. How delightful the feeling to have certain styles and qualities to wear with certain costumes!
You'll be fascinated with these qualities and our Stock Reducing prices.

Beautiful Frosted Mahogany Wicker Suite $169.00
In the Suite are a large size Chesterfield, a comfortable Chair and Rocker and handsome Table. Ideal Suite for living-room or sun-room. A real bargain. Stock Reducing Sale, the four pieces..... **$169.50**

BOARD OF HEALTH

(Continued from page 1)

put in the way of those men who were trying to supply good, pure, raw milk. "But it is up to you to protect your own interests," he added.

Mr. M. son refuted the impression, which some men had voiced, that the board was not impartial. He asserted that the board had only one consideration, which was the performance of its duty to the public whom it was bound to protect.

Reports Not Published.

"I'll say, with the permission of the Chairman, that the reports of the tests have not been published," he reminded the vendors. "Had we published the report of one of the tests it would have put a number of men out of business. And the next test would have put out nearly all the rest."

"Why should we try to do any man an injury by publishing them," he proceeded in a vigorous defense of the board. "You must give us credit for keeping from the public information we had in reference to the milk. No man need put in the paper that his milk has been absolutely free from contamination."

Mr. Mason said that the requirements of the board had brought better results, and that further co-operation was necessary.

Pasteurized Milk.

Mr. G. A. Gillespie of the Peterborough Milk Products Company stated that the great growth of grass had caused a large increase in bacteria during the warm weather of the week in which the samples of milk were taken for the June test.

"We simply pasteurized five points higher, and at once remedied the condition," he explained. "During the recent cool weather our pasteurizing has been at normal again." He also said that bacteria was due to foreign matter getting into the milk, and in this instance was partly a result of the heavy pasturage, and did not arise from anything in the milk itself.

Mr. Gillespie said that he was prepared to back up any statement he had made in the press in regard to the quality of the milk sold by his company.

Dr. McNair told the vendors that he tested the milk submitted to him once a month for butter fat, solids and bacterial count, and would examine their milk at any other time, grading it according to any bacteria found in it.

Willing to Co-operate.

Mr. Ed. Butler, a vendor, said that all the men engaged in the business were willing to meet the Board of Health's requirements, and to make every improvement they could.

He believed that the Board of Health should share some of the blame for the conditions complained of. "When a man takes out a license he is not posted as to what the requirements are. I venture to say there are not half a dozen vendors in this audience who have ever seen the regulations. The bylaw was published in 1911 and copies were printed. I don't know whether any are available now, but they contained information that would be valuable to every milkman who read them. There are questions in the bylaw that the newer men may not know much about. No milk vendor can take the tests as Dr. McNair can, and if he can give us any information to help bring about a better product he should give it to us. A man shouldn't be condemned if he hasn't the information to work on."

City Clerk Armstrong said that the copies of the bylaw had all been distributed. Mr. Duncan suggested to Mayor Taylor and Ald. M. McIntyre, Chairman of the Property and Health Committee of the Council, that a new issue of the bylaw be printed.

No Favoritism.

"We'll show no favouritism," Mr. Duncan continued. "But we've got to protect ourselves and to protect all the people, who put us here. I believe we'll get better milk as a result of this meeting tonight. The milk should be properly cooled and handled cleanly.

Mr. Brumwell, who said he had been in the milk business 15 years, pointed ut that there were many homes in the city that were not sanitary, and no matter how pure the milk was when delivered into such places it could not be expected to remain in that condition in such homes.

Mr. Duncan remarked that this was a matter apart from the responsibility of the vendors, and was being looked after by the board as well as possible. "We want you to co-operate with us, to do the best you can. I am speaking for the board when I say that we will cancel licenses as quick as that (snapping his fingers) if reports do not show an improvement."

Mr. Butler asked whether the board would give the milkmen its moral support if an effort was made to organize on protective and educational lines.

The Chairman replied that organization was a question the milkmen would have to decide for themselves. They should look after their own interests, and the board would welcome any action that would result in providing Peterborough with a pure milk supply. "If you raise the price out of reason, don't blame any citizen for rising in arms against you."

Thanked the Board.

"We want to part tonight knowing that this meeting has been a benefit to all," Mr. Duncan concluded, and Mr. Ernest Deyell replied that he believed it had been a great help. He proposed a vote of thanks to the Board of Health as an indication of the appreciation of the thoughtfulness in calling the producers and vendors together to talk over the question in a friendly way.

There are 9,575 Confederate pensioners in Virginia.

Merely "Plump" seems "Slim" and "Stout" becomes a "pleasing Fullness" by wearing No. 692 La Diva Corset—

For Every Figure there is a "La Diva" model giving comfort and style at lowest possible price.

La Diva NON-RUSTABLE Corsets

La Diva Corsets always offer the very latest styles and this season's models are extremely pleasing.

Number 692 shown above is designed for full figures. The bust is high, medium front and back, soft top graduated clasp. Elastic at sides and wide elastic at back—made of strong English Coutil, and embroidery trimmed this corset gives long wear as well as comfort and style.

Made by Canada's leading corsetry and sold by best dealers everywhere.

DOMINION CORSET CO., Quebec, Montreal, Toronto

Makers of D & A and Goddess Corsets.

10-122

"Your Baby in Hot Weather"

REMOVE HEAVY CLOTHING AND KEEP YOUR CHILD COOL

GIVE THE SKIN A CHANCE TO COOL OFF.

BY MRS. MAX WEST.

Late of the United States Children's Bureau.

Do not be afraid to strip the baby down to his band when the hottest days come, especially if he is of the run-about age. These active babies who are exercising all the while they are awake, should wear not more than one layer of clothing, at the most, on the days of great heat.

This may be a thin sleeveless band and diaper or only a waist and drawers. Babies under three months of age and those which are not healthy, cannot be quite so completely undressed, but the amount and weight of their clothes should be much reduced. There is no doubt that many babies suffer seriously from being too heavily dressed.

All-wool underwear should be changed for light-weight gauze, having a very small amount of wool in the weave. Indeed, some physicians now direct that babies born in the spring and summer shall have all-cotton shirts and bands. In any event, there is no possible reason for keeping even a young baby swathed in seevral layers of flannel in hot weather. Knitted garments, sacks, bootees, and caps are entirely out of place.

If the baby's feet are cold, light-weight merino stockings that cover the knees and legs evenly are far better. Older babies can go barefooted, except that it is best to protect the tender feet from splinters and bumps by barefoot sandals.

Headcoverings should be light in weight. For the babies, silk caps are best, and for run-abouts, either sunbonnets or gingham hats when it is necessary to shade their faces from the sun. Rompers have solved the problem for the outer garments for babies and young children but in the hottest weather they should be of lightweight material, and be made with round neck and short sleeves.

White garments have the advantage of looking cooler and are easier to wash since they may be boiled but gingham and crepes are hightly favored by mothers.

As the day cools or a sudden storm sends the temperature rapidly downward the mother must be ready to protect the baby from sudden chill by extra clothing.

DISPUTE OVER

(Contined from page 1.)

across the street to Fred. Collins and asked him about it. He said he thought everybody in town knew it. I said that was the first I heard of it. I said "Well let him go,' or something like that."

Plaintiff also said that some of the articles he understood belonged to Evans were actually not his property. One of these was a coil which Mr. Breyfogle called for and Evans gave to him.

"In January I sold a half interest in the earnings for $1,100 to Andrew Brotherstone. About the last of February I gave him back $400 and got out.

Reading from the examination of Evans for discovery, Mr. Medd referred to paragraphs in which the defendant had said he had told Fontaine that if he released Evans from the agreement the latter would not press for payment of the mortgage until this summer.

Mr. Medd recalled Fontaine to rebut a statement that he didn't have the money to pay Evans under the terms of the mortgage.

Plaintiff said the money was available at any time, and even now.

The court was adjourned until 3 o'clock, at Mr. Strickland's request.

ACCEPT RESIGNATION OF FRANK WHITEHOUSE

Suburban Area Commission Records Its Appreciation of His Services.

The Suburban Area Commission has accepted the resignation of Mr. Frank White house, the city's commissioner, who was appointed by the City Council as successor to the late Ald. Harry Phelan. A report from the Commission pays the following tribute to the service of Mr. Whitehouse: "Notwithstanding the pressure that was brought to bear upon Mr. Whitehouse to withdraw his resignation, it was evident that circumstances from his own standpoint determined that he must resign, and upon motion of Messrs. Brown and Deyell, his resignation was accepted, and in doing so this commission desires to place on record its estimation of the value of this services during the tenure of office, and although he will not be a member of the commission, we sincerely trust that his advice and guidance will be available at all times when appealed to."

Mr. Ernest Deyell, of Otonabee, and Mr. W. Brown, of Smith, are the other commissioners.

The prick of certain fresh water catfish is like the sting of a wasp.

In Sweden education is compulsory.

LAY CORNERSTONE OF NEW BUILDING

Important Event in the History of the Salvation Army Here.

An event that symbolizes a long onward step in the progress of the Salvation Army in Peterborough, will be the laying of the corner stone of the new Young People's Temple, at 350 Aylmer street, at 7 o'clock on Thursday, the 29th inst. Colonel McMillan, of Toronto, chief secretary for Canaad east, and second in command of Salvation Army forces in the Dominion, in a territory that includes Bermuda and Newfoundland, will officiate at the ceremony, assisted by Brigadier Moore, of Toronto. Many leading citizens have signified their intention of being present on this occasion.

The sumof thirteen thousand dollars in cash is needed to complete the building, and anyone interested in the work of the Army is asked to make a contribution, from twenty-five cents up, on the occasion of the placing of the corner stone. This may be sent or given either to Adjutant Bunton, 515 King street, or to Mr. R. C. Braund, at the corner of Park and Albert streets, with the message which the donor would like placed beneath the corner stone, such message to be inscribed on paper measuring three by four inches.

The building, when finally completed, will provide accommodation at the Temple that has been badly needed for some time. The Sunday school classes will be held here, and children from all denominations in the city, regardless of creed or class, will be welcomed at all times to the gatherings which will take place. Here also, will be a meeting place for the Boy Scouts and Guards; there will be a special room for Chinese of the city who are interested in the Army, where the Chinese illustrated Bible, Chinese mottoes and literature will be provided, and there will be a gymnasium for the young people.

Perhaps the most outstanding feature of the newbu ilding will be the two detention rooms for both boys and girls, who are offenders against the law. The Army is desrous of saving the boys and girls from the contamination of jail life, and the stigma which attaches to it, and wishes to provide these quarters for the young people, while awaiting a hearing. The inside of a cell will not become af amiliar sight to the young eyes, and here they will have rooms furnished comfotrably and provided with the best sort of literature.

Embarrasing Hairs Can be Quickly Removed

(Beauty Culture)

Hairs can be easily banished from the under-arms neck and face by this quick, painless method: Mix into a stiff paste some powdered delatone and water, spread on hairy surface and in 2 or 3 minutes rub off, wash the skin and it will be free from hair or blemish. Excepting in very stubborn growths, one application is sufficient. To avoid disappointment, buy the delatone in an original package and mix fresh.

CURRANT RED

Currant red is a popular new shade. It is particularly liked for beaded frocks and in pailletes used on net. There's no doubt it is a dashing color.

Don't Worry about the Rain—

Ball Games, Races, Picnics, Garden Parties, Fairs, Sports Days, Old Boys' Reunions, and all similar events can be protected from loss by a

RAIN POLICY

Apply at least a week in advance to—

HILL, WEDDELL & HILLS, LOCAL AGENT, PETERBOROUGH ONT.

The Hartford Fire Insurance Company
24 Wellington St. East, Toronto

300 Yards Swiss Embroidery Baby Flouncing for 59C. Yd.

Reg. 98c, $1.15 and $1.25

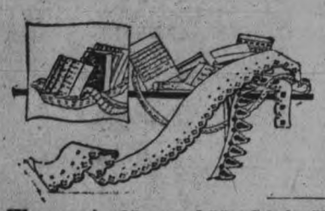

A selection of neat little baby patterns that mothers will be delighted to see. All are 27 inches wide and genuine Swiss qualities. Only ten yards of some designs. First buyers will have best choosing.

Women's 65c and 75c Lisle Hose, 49c Pair, 2 Pairs 95c

The Penman and London Hosiery Mills are responsible for the making of these Stockings. With such reliable makers vouching for them, we are sure they will give good service. Half the lot are 65c values, the other half 75c values. Obtainable in black, white, brown and navy blue. Good range of sizes in each color.

Children's ¾ Length, Heavy Quality Lisle Roll Top Hose, 48c Pair, 3 Pairs $1.35

It would be difficult to find their equal at anywhere near this price. They are seamless and have a lustrous silk lisle finish. Obtainable in romper blue, brown, black and white. Not every size in each color.

870th Bargain Annex Event

Bargain Annex Registered

Wednesday, June 21st, 1922

5000 Cakes 10c Toilet Soap 10 Cakes 59c

Choice of "Cream Olive" green or "Cream Almond" white. They are Seward's popular 10c cakes. Our lowest price offering of the year.

To prevent dealers buying we will have to limit the quantity to not more than twenty to each buyer. No 'phone orders please.

35c All-Linen Roller Towelling 29c Yard

A splendid quality, warranted pure linen. Sixteen inches wide and choice of single or double red striped borders. About 200 yards in the lot. We wish we had more. Come early.

Clearaway Sale Factory Seconds and Overmakes Women's House Dresses 78c

They are classed as "seconds," owing to slight oil or machine stains, but in spite of these mishaps they do not appear to disadvantage. Two different styles for first buyers—choice of striped percales with light grounds and plain color chambrays. It cost more than 78c to manufacture any one of them.

Time-Limit Sales

9 A.M. TO 10 A.M.

Gingham Value Extraordinary!

About 400 Yards, 30-31 Inches Wide, at - - 15c Yd.

A fine array of neat Stripe patterns, in a selection of wantable colours. The hot months of July and August are ahead. YOU'LL NEEDGINGHAM. This price may not prevail then.

11.30 A.M. TO 1.30 P.M.

Women's Seamless Black Cotton Hose 2 Prs. 25c

Another opportunity to secure this Hosiery; this time at less than 15c pair. It may not be repeated. You had better secure your requirements while the securing is good. Sizes 8½, 9, 9½ and 10. Not more than Six Pairs to One Customer, and no 'Phone Orders, please.

4.30 P.M. TO 5.30 P.M.

50c Hemstitched PILLOW CASES, at - 33 Each

Pillow Cases of true worth, at a price that is usually placed on articles of inferior quality. A desirable grade and weight of cotton and the popular 42-inch width.

Children's Blue Chambray Overall Play Suits, 39c

Both children and mothers like these Suits. The former because they need never have a care about keeping them clean, and the latter because they do not require much washing and are easy to do when necessary. Made of Copenhagen blue chambray, overall style, knee length; shoulder straps and pockets bound with tape. Sizes 2 to 6 years.

About 600 Yards 35c "Colonial" Chambrays, 29c Yard

A newly arrival lot "Colonial" quality. An excellent color range—greens, pinks, rose, blues, yellow, sand and greys. Can be relied upon to wear and wash satisfactorily. Thirty-two inches wide. Come sharp at 9 o'clock when the color range is complete.

READ THESE—THEY'RE WORTHY OF YOUR ATTENTION

35c Longcloth Nainsook, 27c yard.
All-White Windsor Crepes, 31 inches wide, 33c yard.
75c Colored Bordered Jacquard Terry Towelling, 59c yard.
Boys' Khaki Shirt Waists, 78c.
Children's Black or Brown Ribbed Hose, 19c pair.
Women's Lace Trimmed Nainsook Night Gowns, 83c.
Boys' Long or Short Sleeve Jerseys, 47c.
35c Plaid and Check Dress Ginghams, 27c yard.
Women's Brown Lisle Hose, to clear, 23c pair.
Women's Harvey-Knit Undervests, 33c.
Men's Athletic Combinations, Sizes 34 and 36 only, 98c.
Boys' Knee Length Balbriggan Drawers, 19c.

Women's Summer-Weight Combinations, 39c
REMARKABLY LOW PRICE

Summer-weight Combinations substantially knit and yet loosely enough to be cool. The drawers have umbrella knees, finished with crochet lace edging. The vest portion is in opera style with wash ribbon bands. Sizes 36 and 40.

Three Downright Good Silk Values

FEATURE WEDNESDAY'S ANNEX SALE

New Shipment, $2.50 Black Pailette Dress Silk, Yard - $1.77

This is one of our old reliable lines that we do not hesitate to recommend. Guaranteed to give satisfactory wear. A fast dye and perfect black. The width is 36 inches.

$1.35 Natural Pongee Silk, 89c Yard

An excellent quality of Pongee in a good natural weight—by this, we mean free from dust or filling. Thirty-three inches wide, will wash perfectly and will give excellent service. A smart silk fabric for men's and women's summer garments.

$1.75 Yard-Wide Washable Silks $1.38 Yard

A long wearing, good washing, heavy Habutai that will not cut. Ideal for summer blouses, dresses and undergarments; also lingerie. First buyers will find the following color selections—black, white, orchid, navy, maize, rose, flesh, sapphire, grey, brown, dark green, Nile, turquoise, Paddy and Copenhagen.

Wednesday's Mid-Day Lunch, 50c

Served in Our Tea Room, 11.30 a.m. to 2 p.m.

SOUPS
Cream of Asparagus or Tomato

HOT MEAT
Spring Lamb with Mint Sauce

COLD MEAT
Dressed Veal, Ham or Pork

VEGETABLE
Mashed Potatoes
Sliced Tomatoes

DESSERT
Strawberries and Cream or Ice Cream

Bread and Butter
Pot of Tea or Coffee

THERE'LL BE GREAT SURPRISES AT THE SURPRISE COUNTER

"Special" Toilet Paper, One Dozen Rolls for 47c

Priced at Less Than 4c a Roll

Not more than Twenty-four Rolls to one buyer, and no 'phone orders, please.

45c Curtain Marquisettes, 28c Yard

Plain Marquisettes of an especially fine and good quality to be selling at 28c yard. An even mesh with taped edges. Choice of white, ivory or ecru. The width is 36 inches.

New Shipment, 600 Yards All White Swiss Organdy 74c Yd.

Genuine Swiss quality, and that is something to remember when buying Organdy. The Swiss quality has a permanent finish and is really the only grade worthy of the name "Organdy." Forty-five inches wide.

Cottage Floor Mats, 27 x 54 Inches, 88c

Besides being truly decorative, these Mats have an economical value, for they save the paint on verandah floors. Attractive patterns and colorings in greens, reds, blues and browns. Firmly woven of stout grass and the edges are fabric bound.

The GRESSMAN Company Limited

Grain, Cattle & Produce Markets

PETERBOROUGH MARKETS.

Strawberries are gradually descending in price. Today they are selling at 25 cents for a good quart box "fresh picked today", and seem to be plentiful enought. Butter in the creamery variety has gone up about four cents, with lard following at a one cent advance. The price of the tasty porker has remained stationary for the last two weeks. Although, "on the hoof" he fluctuated considerably during the winter months, now that summer is here and it is supposed to be more expensive to keep him around, he remains set firm at the same price.

Grains—Marquis $1.15; fall wheat $1.30; barley, 65c; oats, 45c; buckwheat, 90c; flour, half bbl., $4.10; pastry flour 24 lb bag $1.00.

Vegetables—Potatoes, wholesale, $1.25 bag, retail $1.40 bag, 25c peck; good beets, 15 cents a bunch; leaf lettuce, 5 cents and 10 cents bunch; cabbage, 7-8c lb.; beans, $3.75 bush.; onions, imported 15c; parsley, 5; imported tomatoes, 25c; hothouse 60c onions, 5c bunch; carrots 15c bunch cucumbers 10-15c, hothouse 25c; radishes, 5c; egg plant, 25c; asparagus, 15c; new potatoes, 20-25c measure; spinach, 20c lb.; string beans, 20c lb.; Bermuda onions, 15c lb.; new peas, 20c lb.

Hides and Wool—Cow hides heavy 5c; light 7c; horse hides, $2.00-$2.25; calf skins, veal, 10c; kips, 8c; sheep skins, 50-75c; lamb skins, 40-50; fine wool, 15c; medium wool, 12c; coarse wool, 8c.

Dairy Products — Creamery butter, 35-37c; dairy butter, 29-32c; oleomargarine, 24-32c; eggs, 27-30c; shortening, 18-22c lb.; lard, 17-23c; cheese, 19-25c; whey butter, 28-30c.

Fruits—Bananas' doz. 40-50c; California navel oranges, 40c-$1.20; grape fruit, $1.20-$1.80; lemons, 40c cents doz.; mixed nuts, 25-30c; doz.; cocoanuts, 10-15c; rhubarb, 5c; home-grown strawberries, 35c qt. box, Smyrna figs, 40-46c lb; pineapples, 25c; green peppers, 10c; Florida watermelon, $1.75; Winesay apples, 40-60c doz.; Florida cherries, $1.00 lb.; cantaloupe, 40-45c; peaches, 40c doz; gooseberries 20c quart.

Fish—Pink salmon, 20c lb; white fish, 15c.; haddies, lb., 18c.; boneless 25c; halibut, 30-35c lb.; red salmon, 25c lb.; salmon trout, 28c lb.

Hay—Hay, $20-$25 ton; hay, baled, $25-$30; straw, $12-$15 ton.

Meats—Beef, 10-35c lb.; hens, old, 25-30c; live hogs, $13.50; dressed hogs, $20; bacon, 45-55c; pork, 25-37c; mutton, 10-25c; sausage, 18-20c; veal, 5-30c; lamb, 30-50c.

After Outdoor Sports

Summer's piercing sunshine tires and irritates the eyes. After bathing and other outdoor sports, use Murine. It soothes and beautifies. Sold and recommended by druggists everywhere.

MURINE for Your EYES

Cut in Hat Cleaning Prices

Straw Sailors, Panama, Leghorn and Felt Hats, both ladies' and gents', cleaned, 50c.

Work finished in 6 to 24 hours under our new process.

The American Hat Store

'Phone 30 — 163 Charlotte St.

WINNIPEG CATTLE.

WINNIPEG, June 20. — (Canadian Press.)— Receipts 1,440 cattle and calves, 1,230 hogs and 195 sheep and lambs. Under an extremely light demand, combined with a poor class of offerings, bidding on the cattle market was generally dull during the morning with prospects of a decline. Butcher cows ranged from 400 to 450 for tops; good feeder steers 400 to 425 while fair variety sold from 300 to 350.

The hog market opened with a weaker tone and a decline of 25 cents was registered. Packers were bidding 1200 for selects.

Spring lambs ranged from 1200 to 1250 and mutton sheep sold at 500.

EGG MARKETS.

OTTAWA, June 20. —(Canadian Press.)— The market has opened firm at last week's closing prices. Not much change is anticipated during the present week. A few eggs are still moving into storage and several cars fresh seconds are rolling from Manitoba points to Montreal.

Toronto specials jobbing 36, extras 35, firsts 30, seconds 27.

Montreal steady specials 36, extras 33 to 34, firsts 30, seconds 26 to 27. Firsts and seconds dull.

Winnipeg dealers quoting shippers 19 to 21 delivered. Jobbing straight candled 22 to 24, firsts 28, extras 30.

Saskatchewan dealers quoting 17 to 20, loss off cases included, delivered.

WINNIPEG WHEAT.

WINNIPEG, June 20.—(Canadian Press.)—Cash prices: Wheat—No. 1 hard 129 1-4; No. 1 northern 129; No. 2 northern 124 1-2; No. 3 northern 114 3-4; No. 4, 102 1-2; No. 5, 93 1-2; No. 6, 82 1-2; feed 74 1-2; track 128.

Oats—No. 2 C.W. 50 7-8. No. 3 C.W. and extra feed 48 3-8; No. 1 fed 45 5-8; No. 2 feed 43 1-8; rejected 41 5-8; track 50 5-8.

CASH GRAIN.

MONTREAL, June 20.— (Canadian Press.)—There was no change in the condition of the local market for cash grain yesterday, and no new developments in the local flour market. Demand for all lines of millfeed continues limited. The rolled oats market was quiet. Prices for baled hay are down another $1 a ton. A fairly steady feeling prevails in the egg market and the market for potatoes was quiet. Prices for butter were advanced 1 3-8 cents to 2 1-2 cents per pound. There was no change in the cheese market.

STERLING RATES.

MONTREAL, June 20.— (Canadian Press.)—Sterling exchange rates were quoted here yesterday as follows: Sterling demand 4.4288, Sterling cables 4.4313.

CHICAGO WHEAT.

CHICAGO, June 20.— (Canadian Press.) — With harvesting widespread and weather suspicious, the selling side had the advantage today in the wheat market. The close was heavy 1 3-8 to 1 7-8c. net lower, with July $1.10 to $1.10 1-8, and September $1.10 3-4 to $1.10 7-8. Corn finished 1-4 to 1-2c. down, oats unchanged to 3-8 and 1-2c. higher, and provisions unchanged to 12c. up.

Rapid progress in harvest operations was made evident by reports from a great part of the winter crop belt. New wheat was being received at St. Louis and threshing was going on in Illinois. Nebraska also sent word that cutting of wheat had started, and would quickly become general. Big arrivals at Kansas City, 473 carloads, tended further to weaken the market here, an inference being drawn that the carry over of old wheat in the country was greatly in excess of what most traders had supposed.

CHICAGO CATTLE.

CHICAGO, June 20.— (Canadian Press.)—Cattle receipts 19,000; beef steers and butcher she stock uneven; better grades steady; others weak to 25c. lower; yearlings off most; top matured steers 9.75; best mixed yearlings in load lots 9.30; bulk beef steers 8.25 and 9.15; canners and cutters steady; bulk 3.10 and 4.00; bulls and stockers weak to 25c. lower; bulk bologna bulls 4.35 and 4.50; veal calves 25 to 50c. lower; bulk 8.00 and 8.50.

Hogs, receipts 55,000; opened mostly 5 to 10c. lower; closed strong to 10c. higher on lighter weights; others steady to 25c. lower than Saturday's average; mixed packing grades off most; top $10.85; one load late; bulk 9.75 and 10.75; pigs steady to lower; mostly 9.25 and 10.00; shippers took about 1,300; holdover modertae.

Sheep, receipts 14,000; steady to strong, spots higher; top native lambs 12.50; culls mostly 6.50 and 7.00; four loads Idaho lambs 12.85; 200 feeders out bid 12.00; top dry fed yearlings 11.00; matured fed wethers 7.50; light ewes 6.50.

ISLAND LEGISLATURE COMPLETES SESSION.

ST. JOHN'S, Nfld., June 20.— (Canadian Press.)—The Newfoundland Legislature yesterday virtually completed its sessional business and prepared to adjourn to-day until October. The session will then be resumed to consider a permanent settlement of the railway problem in the Colony, before the temporary agreement between the Government and the Reid-Newfoundland Company expires, November 15.

The Newfoundland Railway now is being operated by a representative of the Government and a representative of the company, with the Government meeting deficits in operation. Revenues from traffic are to be devoted to re-imbursing the Government.

Beecham's Pills Keep you fit

BLACK CHAPTER MEET IN KINGSTON

Orangemen Plan Great Activities For the Next Few Days. In Convention

KINGSTON, June 20 (Canadian Press). — Some two hundred Sir Knights have arrived in the city for the annual session of the Grand Black Chapter of British North America, which opened in the Orange Hall, Princess Street, yesterday afternoon at two o'clock, with Most Worshipful Sir Knight L. E. Stanley, of Ottawa, presiding.

Mayor Corbett gave an address of welcome.

To-day the lady lodges will convene in St. James' Hall, when it is expected over one hundred and fifty lady delegates will be present. Their sessions will continue till Thursday.

The Black Chapter will conclude to-night, and on Wednesday morning the Grand Orange Lodge of British North America will meet, to conclude on Friday night.

It is expected that there will be six hundred Orangemen in town for this convention.

Most Worshipful Master H. C. Hocken will preside.

MAKING ANTIQUES ON A LARGER SCALE.

Forgeries So Common That Market For Historical Objects Being Ruined.

LONDON, June 20.—(Associated Press)—"The manufacture of antiquities is carried forward on such an extensive scale in Egypt, particularly at Cairo that it now has a place in reports on the industries of the country"- says Professor Flinders Petrie, the famous Egyptian archaeologist in an interview in the Daily Chronicle.

The forgeries of Egyptian antiquites are often so well executed, he states, that even the most experienced collectors are deceived by them. Large sums of money have been paid for articles that were considered genuine treasures but have been paid for articles that were considered genuine treasures but have now been pronounced spurious or of doubtful origin. So strong is the suspicion concerning the authenticity of scarabs and various bronze and gold ornaments and other articles alleged to have been found in Egypt that many collectors are afraid to risk buying them and in an excess of caution often turn down antiquities that are undoubtedly genuine. Thus the forgeries have largely ruined the market for Egyptian historical treasuries.

CHIROPRACTORS BEGIN WAR AGAINST MEDICOS

SPRINGFIELD, Ill., June 20.—Dr. B. J Palmer, son of a chiropractor announced at the convention of the Illionis Chiropractor's Association that forces of "honest chiropractors' 'n every state had united to name his the "Judge Landis of a house cleaning campaign" and an organized war against the "unjust power" of the American Medical Association. A defense fund of $100,000, he announced is held in reserve at Davenport, Ia., to promote the dual campaign.

FORESTERS AND W.O.W. AT CHURCH

Court Chemong at St. George's Church Sunday Night.

The members of Court Chemong No. 530 Independent Order of Foresters and of Sherwood Forest Camp No. 50 Woodman of the World attended divine service at St. George's church on Sunday night. The Rev. W. R. Courage on behalf of the officers and members of the church tendered a hearty welcome to both societies, who were accompanied by many of the lady members. He based his sermon on the 11th verse of the 13th Chapter of St. Paul to the Corinthians—"Brethern be of one mind, live in peace, and the God of love and peace shall be with you."

After the service the members returned to the W.O.W. hall where Sovereign Graham of the Woodmen was appointed chairman of the short meeting that was held. A vote of thanks was passed to Rev. Mr. Courage and to the choir of St. George's church. Replying Mr. Courage said it had been a pleasure for him to address the two lodges. He also expressed his apreciation of the cordial manner in which he was welcomed at the hall. A resolution of thanks was also conveyed to the Wardens of the Church for their kindly reception to the visiting socieites. Brief speeches were given by Brothers Buyers, Styles, Grose McGann and Brown for the Foresters and by Sovereigns Sutcliffe and Dummitt for the Woodmen. A vote of appreciation was passed to Brothers Styles and Dummitt for acting as marshalls of the parade.

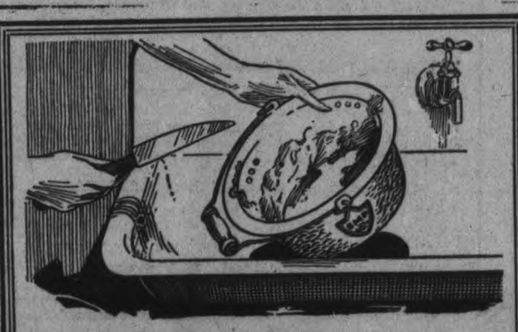

You Needn't Be Afraid of Hurting the Enamel

HOT water and soap will keep SMP Diamond and Pearl Ware perfectly clean. But take a steel knife to scrape the pot if you want to. It's quicker, sometimes, than leaving it to soak. You can't scratch SMP Diamond or Pearl Ware with a knife any more than you can scratch a plate.

SMP Diamond or Pearl WARE

"A Face of Porcelain and a Heart of Steel"

Scratch-proof, rust-proof, acid-proof. Coated with the wonderful SMP enamel over pressed sheet steel.

You'll recognize them on sight. Diamond is blue and white outside and milk-white inside, with three coats of enamel. Pearl is grey and white, with two coats. Be sure of the trade mark, "SMP" and the word "Quality," in the pointed shield.

Do you know that a Diamond or Pearl Ware pot that sold for $1.50 last year, can be bought now for 90 cents?

The Sheet Metal Products Co., of Canada Limited
Montreal TORONTO Winnipeg
Edmonton Vancouver Calgary

99

YOUR IDEAL VACATION

IS REALIZED IN

"The Highlands of Ontario"

Algonquin Park
Great Lakes Tour
Kawartha Lakes
Muskoka Lakes
30,000 Islands Georgian Bay
Lake of Bays
Timagami
Lakes Simcoe and Couchiching
Maganetawan River
Lake Nipissing and
French River

GRAND TRUNK RAILWAY SYSTEM

Fishing, Boating, Bathing, Golf, Tennis, Camping, Canoe Cruising and Good Hotels Wayfever unknown

Illustrated Descriptive Booklet Free

Apply to:—
City Ticket Office, 324 George Street Phone 259
Depot Ticket Office, Charlotte St. Phone 136

The Church of the Immaculate Conception

Grand Annual

GARDEN PARTY

Riverside Park

Thursday, June 22nd

GAMES FOR YOUNG AND OLD
LUNCH SERVED ON THE GROUNDS

Come Along and Bring Your Friends

ADMISSION FREE

Turnbull's Kitchen Cabinet Club

$2.50 down will make you a member, and you have the use of a beautiful Kitchen Cabinet while you are paying for it. Easy regular instalments until paid for. JOIN TODAY.

THE J.C. Turnbull CO. LTD

Broken Sizes in Long Silk Gloves $2.25 Pr.

They are an excellent quality of silk and made to give service. The finger tips are double, self points and 2-dome wrist. Colors are black, white, brown, navy and mastic. Not all sizes in all colors. Pair, **$2.25**

Exceptionally Smart Tuxedo Jersey Suits Remarkably Low in Price at $12.50

We have never offered a smarter, better looking, more reasonably priced or more seasonable range of Suits. They are created from beautiful quality all-wool jersey, styled in the most predominating of summer styles—the tuxedo—and assembled by careful expert hands. There are Suits with collar and cuffs of a contrasting color, such as Nile green coat with collar and cuffs of white. Other color combinations are navy and white and white and rose. Also plain colored Suits, such as henna, heather and saxe blue. Sizes 36 to 40. All priced at, Suit **$12.50**

Crepe Dresses, for Home or Cottage Use, $4.50 Each

Very smart, indeed, are these Summer Dresses of mauve, pink, blue and green crepe. The square necks and short sleeves are made so for the coolness in that style. The pockets and sash are prettily appliqued in pastel shades. You will be delighted with the smartness and the lowness of price, each **$4.50**

(2nd Floor)

Girls' Gingham Jumpers $1.49

Best quality ginghams are used in the making and they are trimmed with black patent leather belts. Very special value at, each $1.49

Sport Jersey Skirts at $3.79 Each

Many people just like to have a smart Sport Skirt for summer wear. If so, these will be the exact ones. Shown in colors of rose, heather, green and navy, and priced at, each $3.79

To Simplify Home Sewing or Dress Making, Use Designer Patterns—the Belrobe Chart System is Enclosed in Every Pattern

It is a Chart accompanying each and every Designer Pattern, greatly assisting you in laying out your pattern on the goods, and also showing how to cut, put together, trim and finish the garment. All found in a Designer Pattern.

(Pattern Counter, South Aisle, Main Floor, Next to Wash Goods Dept.)

Real Leather Belts, reg. 39c for 25c Each

For wearing with jumper dresses, coats and sweaters. Nickle-finished buckle and eyelets. Colors are brown, grey or black. Each 25c

Girls' and Boy's Bathing Suits $1.00 Each

They are the one-piece style with skirt attached and shown in navy with red trimmings. Suitable for boys or girls. Each $1.00

Boy's Colored Handkerchiefs, 6 for 25c

White with colored border or red bandanna. Good large size and good quality. Wednesday ..... 6 for 25c

One-Ounce Knitting Balls, 19c Ball 3 for 55c

A 4-Ply 1-Ounce Knitting Ball that knits up beautifully into dresses, pullovers, etc., and the color range is very large, including all the newest and most popular shades. Wednesday, ball ..... 19c, 3 for 55c

New Hand Bags, in Novelty Shapes and Colorings $3.75 to $7.50 Each

These are absolutely new—in fact, they have just been placed in stock a very few days ago. For carrying with a sport costume or a dress, suit or coat, they are new and add to the effectiveness of one's apparel. The color effects are suede finish, marble grain and bright red, and they have all the very latest fittings and attachments. Prices range from, each ..... $3.75 to $7.50

Wednesday Will Be A Great Day in the Towel and Towelling Section

EIGHT GREAT SPECIALS FOR ONE DAY'S SELLING—EVERY ONE A REAL BARGAIN

White Bath Towels, 98c Pair
Heavy-weight terry, with red border and hemmed ends. Size 20 x 42. Pair 98c

15 Doz. Only Colored Striped Bath Towels, 95c Pair
Size 22 x 42—extra large size. Blue and fawn and pink and fawn stripe. Thick and absorbent. Pair, 95c

10 Doz. Striped Bath Towels, 20c Each, 39c Pair
Medium size, good weight, fawn color with red stripes, fringed ends. Each ..... 20c, pair for 39c

4 Doz. Huck Towels, Reg. 60c, for 39c Each, 95c Pair
Size 18 x 36. Good heavy weight, with damask border, deep hemstitched hem. Each ..... 39c, pair for 95c

Pure Linen Crash Towelling, Reg. 35c, for 27c Yard
Plain Grey Crash Towelling, splendid quality for general use, 15 inches wide. Yard 27c

White Twilled Towelling, Reg. 30c, for 19c Yard
This is a splendid heavy-weight Cotton Towelling with red border, 17 inches wide. Yard 19c

Pure Linen Huck Towelling, 22 In Wide, 79c Yard
A Towelling suitable for stamping and embroidering pure linen. Excellent quality. Yard 79c

Cotton Huck Towelling, Reg. 40c, for 29c Yard
Fifteen inches wide, good weight, self stripe border, good absorbent quality. Yard 29c

Ladies' Cotton Hose at 23c Pair, 2 Pair 45c

In colors of black and brown. A very good quality with reinforced heel and double sole and hemmed top. Sizes 8½ to 9 only. Pair, 23c, 2 pair 45c

A Clear Sale Wednesday of All Odd Lines of Children's Cotton Hose

These are Hose in 1/1 rib weave and fine quality. Brown shade for girls and a heavier 1/1 rib weave in black for the boys. All have double sole and reinforced heel and toe.

Sizes 6, 6½, 7, 7½ and 8. Regular values up to 45c, for, pair 33c

Sizes 8½, 9, 9½ and 10. Regular values up to 60c, for, pair 45c

The Seven-Day Sale of Summer Underwear Has Four More Days to Run

Purchase your summer requirements while these special offerings exist. Here they are briefly mentioned—

Ladies' Fine Quality Summer Vests, each ....35c, 3 for $1.00

Ladies' Jersey Knitted Bloomers, pair, 29c, 2 pair 55c

Ladies' Vests, plain or porus knit, each ..... 59c, 2 for $1.10

Women's Summer Combinations. Regular $1.75 and $2.00 garment, for 98c

Clearance of all lines of Children's Knitted Drawers at, pair 15c

Missies' Ribbed Vests at, each ..... 19c, 3 for 55c

Children's Summer Waists at, each ..... 2/c, 2 for 50c

Hercules Rubber Gloves 29c Pr.

They are the proper thing to wear on the hands during preserving time—they keep the hands from getting stained and sore. Perfect fitting. You can hardly feel them on your hands on account of the fine quality rubber. On Sale at the Toilet Counter, Main Floor, for, pair 29c

Chintz Gingham, Formerly 98c, Wednesday 69c Yard

The season's most favored novelty Gingham for jumper dresses, sport skirts, etc. Six very smart color effects to choose from. 36 inches wide. Wednesday, yard 69c

10 Pieces of Dark and Medium Colored Voiles on Sale Wednesday for 59c Yard

These were taken from our regular stock, and on Wednesday they will be on Sale. The designs are small, but very new and effective. Some of these pieces are only short lengths—that is why they are on Sale on Wednesday at, yard 59c

Cream Colored All-Wool Jersey, $3.95 Yard

A very fine piece of material, made from the finest of Botany yarns, giving a soft finish and a very fine texture. It is 54 inches (circular) and free from specks. Yard $3.95

Heavy-Weight Tricolette, Reg. $4.00 Quality, for $2.75 Yard

A desirable weight and quality for skirts, dresses, blouses, etc. Shown in colors of tomato, black and burnt orange. 38 inches wide. Yard $2.75

Novelty Cotton Homespun Suiting, 79c Yard

Material for suits, etc. Woven on the same principal as wool homespuns. These are very new for summer suits and show a small conventional design on orchid, tangerine, reseda and saxe grounds. Just placed in stock from New York. Yard, 79c

BUY IN OUR **ECONOMY BASEMENT** YOU WILL SAVE

Special Wednesday Offering in Window Screens, All Sizes

Good strong wooden frames, with rustproof wire netting.

No. 1 size, 9½ inches high. Wednesday 49c
No. 2 size, 13½ inches high. Wednesday 55c
No. 3 size, 13½ inches high (but extends to a greater length). Wednesday 69c
No. 4 size, 17½ inches high. Wednesday 75c
No. 5 size, 21½ inches high. Wednesday 89c

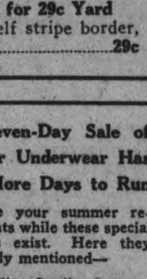

China Cups and Saucers, 24c Each

Fine China Cups and Saucers, finished with dainty floral and band designs. Wednesday special at, each 24c

Cut Glass Butter Tubs, 49c Each

Very special offering in Cut Glass Butter Tubs. Made from fine clear glass with dainty floral and band cuttings. Wednesday special, each 49c

English Porcelain Pitchers, 39c Each

Strong English Semi-Porcelain Pitchers, one-qt. size, finished in brown and green shades. Formerly sold at 59c, Wednesday special, each, 39c

Cut Glass Flower Vases

A splendid assortment of dainty Vases with floral cuttings. Several attractive shapes to choose from. They are six inches high. Made from fine clear glass. Wednesday special, each 39c

"Well-Worth" Aluminum Sauce Pans, 99c Each

Strong serviceable Sauce Pans in 4½-qt. capacity. Selling at, each 98c

Two-in-One White Shoe Polish, 2 Tins 25c

Destructive Force of Silence

"We have advertised a long while", said a manufacturer who wished to stop. "And have good will. That good will will last us for a long while. We don't need to add to it right now".

To some extent that is so. The flywheel goes on turning for a while after the power is shut off. But not for long. And when it stops it takes more power to start it, by six times than it takes to keep it running.

One might almost as well say:

"We won't buy coal now that it is so expensive, we will gradually chop up the plant and burn that in the furnace until coal is cheaper. And then we can rebuild the plant."

Good will is a fine thing to use. But not a fine thing to use up.

Nothing is ever finished —done. Time is destructive. Stop building up and time starts tearing down. Some things last longer than others But nothing lasts so very long. You built. But it only stays built bethink of your plant, for instance, as cause you are painting and repairing and gradually but continually replacing it bit by bit.

Think how much more rapid the inevitable loss in a thing so intangible as familiarity — as reputation —as good will.

Out of sight, out of mind —not all in a minute but before so very long.

Advertisers who stop advertising expose the advertising structure, on which they have invested much money for many years, to elements quite as destructive and more rapid in their action than those which attack and disintegrate an unfinished, abandoned building.

In almost every community you will find the ruins of an ambitious but unfinished mansion —generally called Somebody's Folly.

Much money went into the work and then financial reverses stopped it all. And the winds blew and the rains descended and the sun warped the wood and the dampness rotted it, and rust and decay completed its ruin.

Now, an advertising structure, dependent on familiarity and reputation, can never be finished even to the extent that a building can be finished. We venture to say that never, in your most optimistic moments, have you felt that your advertising structure was finished and that it would shelter and protect your established business forever after.

No, you realize, when you stop to think, that the work of building must go on until the end of time.

Good will is a fine thing to use. But not a fine thing to use up.

STRAWBERRIES

Right in Season and Beautiful Fresh Fruit

ORANGES 30-40-50-60-75c PER DOZEN

BANANAS—Extra Choice 40-50c per dozen

TOMATOES and all Fresh Vegetables

Honey, Canned Goods, etc.

JOE. LONGO

57 HUNTER STREET WEST

RADIO PRIMER

SLIDER —A sliding contact attached to a tuning coil so as to vary the inductance of the coil. It is a simple form of the contact switch and permits of finer tuning.

DEFENCE IS HEARD IN SARNIA TRIALS

Sweetheart Took the Stand This Morning—Story of Previous Witness Denied.

SARNIA, Ont., June 20. — (Special.)—Beatrice Sager, self-confessed sweetheart of Jack (Casey) Yeohn, took the stand for the defence this morning in the trial of William Ayres, alleged 'gunman,' charged with participating in the robbery of the Wyoming barnch of the Bank of Toronto.

Miss Sager said regarding the trip to Port Stanley, which has figured so prominently in the evidence of Mrs. Myrtle Koehler, star Crown witness, denied that there had been any gun play or that Mrs. Koehler had been forced to accompany the party against her will.

She denied that any reference had been made in trip to the Wyoming robbery. "All we did was laugh and enjoy ourselves," she testified.

"Miss Sager corroborated the evidence of Ayres and Yoehn regarding their first meeting with Mrs. Koehler, stating that the men had interviewed Mrs. Koehler regarding reports that Ayres had been seen in her company.

She claims to know so many people until she is brought face to face with them, she explained. Anderson, Ayres and Yoehn had all ogt out of the car, and interviewed Mrs. Koehler as to whether she knew Ayres. She had admitted that she did know him. "She told us all about her own position," Miss Sager added. She was positive that the conversation referred to had occurred before Christmas. "She hadn't left her husband then," the Crown queried. "No."

The date of the trip to Port Stanley, Miss Sager believed, was shortly after New Year's. She stated that Mrs. Koehler had lived with her for a week after leaving her husband. "Then you must have been a pretty close friend of hers."

"No, I sympathized with her before I understood her real position. I was not a special friend of hers. The landlady finally told me I'd have to take a week's notice if I kept that woman there."

"Mrs. Koehler wasn't kept there a prisoner against her will." "No."

The trip to Port Stanley, Miss Sager testified, had been in search of Clifford Mackenzie, her brother-in-law. She did not know where Mr. or Mrs. Mackenzie were at the present time.

W. R. Meredith sprang another surprise by calling Thomas Scharf, whose name appeared in indictment, as a witness for the Crown, but who had not been called in the present case.

THE MARKETS

NEW YORK, June 20 (Canadian Pess). — Initial dealings in the stock market to-day foreshadowed a continuance of the recent extraordinary movements among oils. Mexican Petroleu . re-acted 11-2 points at the outset, but soon made full recovery.

The highest prices for a year or more were established by speculative favourites during the morning. Mexican Petroleum increased its gain to 93-4 points, and Studebaker rose 31-2 points. Most other foreign and domestic oils continued to strengthen. Independent steels were substantially better.

Call money opened at 3 per cent., and foreign exchanges were firmer.

Any misgivings which may have been entertained as to the effect of been entertained as to the effect on the general list of the extraordinary movement in Mexican Petroleum apparently vanished in the early afternoon, when high-grade investment stocks shared in the further substantial rise. Mexican Petroleum mounted to 171 1-2, compared with 160, yesterday's closing, and Thursday's lowest of 132 1-2.

STERLING EXCHANGE.

NEW YORK, June 20 (Canadian Press). — Sterling exchange strong. Demand rates — Great Britain, 4.41 3-4; Canadian dollars, 31-32 of 1 per cent. discount.

MONTREAL STOCK MARKET.

MONTREAL, June 20.— (Canadian Press.)—Difficulties in the way of working out the Ames Holden re-organization were responsible today for depressing the price of the stocks to the lowest point at which they ever sold. Thus the common stock, which a couple of years ago sold at upwards of $130 a share, was down to $1 a share, and preferred, which sold well above par, was down to 6 3-4. This indicates that the situation with respect to these issues is none too hopeful, and that bond holders and credits claims go far towards absorbing the value of the assets.

British Empire stocks were among the most active on the exchange and the course of prices was rather upwards. From an opening of 11 3-4, the common stock rose to 12 1-2 and from an opening of 33 1-2 2nd preferred rose to 35.

CHICAGO GRAIN MARKET.

CHICAGO, June 20.— (Canadian Press.)— Wheat scored a moderate upturn in prices to-day during the early dealings, an unexpected advance in Liverpool quotations acting as the chief stimulus.

The opening which varied from unchanged figures to 5-8c. higher, July 1.10 1-4 to 1.10 1-2, and Sept. 1.10 7-8 to 1.11 3-, was followed by gains all around.

After opening unchanged to 1-4c. higher, July 61 1-2 to 61 5-8, the Corn market made a moderate general advance.

Corn started at 1-8 off to a like upturn, July 31 1-4, and then went higher for all deliveries.

TORONTO STOCK MARKET.

TORONTO, June 20.—(Canadian Press.)—Trading continued light on local stock exchange during the morning, but there was a strong undertone, and fractional advances were numerous. Toronto Rails, the most active issue, opened 3-4higher at 74 and continued to advance to 74 3-4, when realizing sales set in and prices re-acted to 74 1-8 at the close. Brazilian was a shade higher at 47 1-2, Cement advanced 1-2 to 69 1-4. Twin City 1-4 higher at 52 1-4. British Empire Steel 2nd preferred was very strong during the first hour, advancing to 35 1-4. Reaction set in later and the close at 33 1-2 was only 1-4 above yesterday.

Nothing stimulates the digestion like KEEN'S DSF MUSTARD Freshly Mixed

DREDGE PULLED UP A BIG STONE

Search Operations Continue at Penetang Fo Lost Treasure.

PENETANG, Ont., June 20 (Special to The Examiner). — The scoop of the dredge is down 19 feet this noon below the Wye in the search for the Jesuit treasure chest. There will still be about two or three feet of sand to lift before the mystery is uncovered.

A look of dismay for some minutes spread on the faces of the treasure hunters, as it was feared that was what the probe had touched. But a few minutes later, Mr. Todd Jeffrey a brother of Fred Jeffrey, the inventor, who just came up from Toronto this morning to visit the dredge, probed again with the rod, and the same old metal clang came up.

The stone is marked by a circular depression, and has given rise to a belief that this might possibly have been used as an anchor at the time the treasure was sunk, along with other stone weights.

Father Murray left this afternoon fon Montreal, and will not come back until Thursday.

In the meantime the search operation will be carried on, and it is expected that the chest will be raised by Thursday at the latest.

Every precaution will be taken to guard it when brought up.

Real Good Soap

A Big Bar of Good Soap—Bright, solid soap with fine lathering and cleansing qualities for the family wash and household use.

For use in washing machines shave or slice a portion of the "SURPRISE" bar direct to the machine—It will do fine work.

Morning, Noon and Night during the Warm Weather Use Our

Clarified Pasteurized MILK

Guaranteed Safe and up to Standard of Board of Health Requirements.

Delivered before Breakfast

Clarified is CLEAN

Pasteurized is PURE

Phone and our Drivers will call

PETERDORO MILK PRODUCTS LIMITED

Phone 1900 - 375 AYLMER STREET

CAVAN NEWS

CAVAN, June 20.—Mr. J. Mitchel, who carries the mail, has purchased a car. Mr. G. Foster has also bought one.

Quite a number from here motored to Carmel on Thursday night last and attended the garden party there.

A severe electric storm, accompanied by very heavy rain, passed over here on Saturday morning, but didn't do much damage, with the exception of a few washouts.

Mr. and Mrs. Wm. Nill attended the funeral of Mrs. Brisbin at Roseneath on Saturday.

Mrs. Carley spent the week-end in Toronto.

Mrs. Staples accompanied her grand-daughter, Miss Burnham, to Whitby last week, and attended the closing exercises of Whitby College.

Tired, Aching Feet Painful Corns and Bunions

PROMPT RELIEF

Make your poor tired feet happy to-night by rubbing on a little soothing, cooling Geero Wormwood Balm. It penetrates at once, and oh! how cool and fine your feet will feel. It takes all the soreness out of a stinging, burning corn or bunion at once, making walking a real joy. And it is so easy and pleasant to use. No painful cutting or burning of flesh, no fussing with bungling rags, acid liquids or sticky plasters. Just rub a little right in, and go to bed—and in the morning your feet will fit your shoes. At all druggists. Be sure and get Geero Wormwood Balm.

New and Interesting Facts from Science and Life

Why An Adult Has More Fears Than a Baby

Confronted by a White Rat, the Baby at First Crowed Gleefully, Proving Himself Naturally Without Fear.

Until the Sight of the Rabbit Was Accompanied by the Sound of a Hammer on a Bar, the Baby Showed No Fear.

Fear Causes the Nervous System to Flash an S. O. S. Call to Every Part of the Organism. The Blood Rushes from the Skin, the Digestive Organs, the Liver, and Spleen, to the Front Lines of Defence—the Brain and Muscles.

At Its First Sight of a False Face, the Child Showed More Interest Than Fear.

FAMOUS psychologists, such as William James, have found it impossible to detect the utility of many strange and hampering fear reactions that afflict man. In the bodies of primitive man, however, the automatic mechanism of fear was essential because it was necessary to provide quick mobilization of bodily resources for attack or retreat.

Although most of the dangers that beset primitive man vanished long ago, man of today still acquires in early childhood an army of needless fears that arouse harmful reactions.

From recent interesting experiments, described in Popular Science Monthly by Wilfred S. Ogden, Dr. John B. Watson, New York psychologist, points out how fear arises in children and suggests methods of freeing them of the baneful effects of this emotion.

By Wilfred S. Ogden

THE discovery that babies are born without fear, and remarkable revelations of how the hampering fears that dog every human's footsteps later in life arise, have resulted from a unique series of experiments recently undertakn by Dr. John B. Watson, a noted New York psychologist.

If you are honest with yourself, you will discover that you are more often frightened by simple objects and circumstances than you like to admit. Psychologists have discovered an amazing list of fears that plague grown men and women—fear of the dark, fear of open places, of heights, of lightning and thunder, of sudden noises, or of snakes, rats and cats.

Whence arise these ridiculous "phobias," as the psychologists call them? Why should they make life miserable for apparently strong-minded adults? Dr. Watson's discovery of an explanation may help us bring up future generations in greater freedom.

The problem is important not only because the victim of fear is notoriously a loser in the battle for success, but also because the shocks of repeated fears upset digestion and other normal processes of the body. A sudden fright produces an amazing series of physical reactions, all of which are interestingly explained elsewhere on these pages as having been important to our primitive ancestors, but which, constantly repeated, can only be harmful to men living at the high nervous tension of modern life.

Dr. Watson's theory is in part as follows:

Your fears are not your natural birthright, nor did they "just grow." Most of them were taught you by your parents and other "grown-ups"—almost before you were out of creepers.

Almost every common fear that you can think of has developed from, or has been "conditioned" on, some previous fear. That fear, in turn, has been conditioned on still another fear. Thus, your pet horrors and aversions have multiplied in steady progression, as the years have gone by, from two fundamental fears that startled you and made you cry when you were a helpless baby. These, Dr. Watson's experiments have revealed, were: 1. Loud sounds. 2. Falling, or sudden removal of support.

In tracing the real causes of fear, Dr. Watson has reached these conclusions in his experiments:

Babies are far braver, far less fearful, than adults.

Children learn to be afraid just as they learn the letters of the alphabet—from their elders.

If you want your son or daughter to be fearless, devoid of unreasoning terror, such as those called forth by a kitten or a snake, you must train the child carefully up to the age of 2.

When an infant is 2 years old, according to these new discoveries, its fundamental character is already formed. It has already become fearless or timid, active or indolent. The general pattern of its character, the emotional nature that will make or break the adult, has already been laid down.

The child of 5, Dr. Watson has found, is enormously sophisticated. By the time it enters the kindergarten, it has developed fear and habits that can be eradicated later only with difficulty.

Dr. Watson performed his experiments with infants born in hospitals, where they had been carefully protected from all outside influences. In age they varied from less than 4 months to 1 year.

As one of the methods of determining the cause of fear, each infant was seated in the lap of its mother, and a live animal, hitherto concealed, was suddenly thrust into its arms. Without exception each child crowed with pleasure and patted the animal. Whether it was a cat, a dog, a rabbit, or a white rat, seemed to make no difference. None of the children was naturally afraid of it. The same was true of fire. A baby, the doctor discovered, will reach for a candle until burned fingers teach it not to handle flame.

But if the baby was dropped to a pillow, or even if the experimenter tugged at the blanket on which it was lying, the result was quite different. Fear was invariably produced. The baby's muscles became tense; it sought to crawl away, and if the stimulus was repeated, it cried. Similar reactions were obtained by making a loud noise, usually by striking an iron bar with a hammer.

"But how can we square these observations with the facts of adult life?" asked Dr. Watson.

His final conclusion was that we learn to be afraid as we grow older; for nearly all grown-ups possess fears attached not only to noises and falls, but to animals, persons, places and even general situations. These secondary fears are caused, declares Dr. Watson, by a psychological process called "the conditioning of reflexes." To prove this, he actually developed a fear in one infant, doing under scientific conditions just what parents, through lack of proper supervision, unconsciously permit children to do. The tests were performed with "Albert," a child aged 11 months and 3 days, as the subject.

Repeated tests revealed that Albert at the outset feared nothing but loud noises and the removal of support. He played with a white rat without the slightest display of terror. From this point the fear-developing experiments proceeded.

The white rat was again shown to Albert, but this time as he reached for it, a bar behind him was struck with a hammer. Instantly the baby started and began to cry. He was not afraid of the rat, but he did fear noise.

A week later, the white rat was shown him again. He hesitated for an instant, then reached for it once more. When the bar was struck, he recoiled in terror.

A short time later the rat was shown to him, with no accompanying sound. Instantly the baby began to cry, then raised himself on all fours and crawled away.

The child's first terror of a noise had been transferred, by teaching, into real fear of an animal. And—more significant still—Albert had become afraid, not only of white rats, but of practically all animals. He had even learned to fear anything furry, such as a sealskin coat or a false face, donned by the experimenter. From two fears, he had quickly developed hundreds. A little patient training removed these fears and before long he was playing with the rat again.

"We thus see how easily such conditioned fears may grow up in the home," Dr. Watson observes. "A child that has gone to bed for years without a light with no fear, may, through the loud slamming of doors, become conditioned to darkness."

DOES WOMAN BECOME MORE ATTRACTIVE WITH AGE?

AT what age does a woman cease to be attractive? This question, so often propounded, may be answered, in a way, by asking another: Does woman become more attractive with age? But the real answer to the question is found by referring to famous feminine characters in history whose charm to captivate seemed to increase with the flight of years.

Feminine attractions are manifold, and the particular quality which captures one male understanding may quite as likely as not fall perfectly flat upon others. Beauty of features to some, symmetry of figure, grace of movement or sweetness of voice to others; or, again, it may be none of these, but intellectual gifts, brilliancy of conversation and vivacity of manner or even the more purely domestic virtues which appeal the most powerfully. One or other of these attributes is the property of the vast majority of women, so that not many lack a something with which to charm and attract.

Nor is there any good reason why they should not continue to retain such powers, failing physical breakdown, up to almost any age, for even beauty of features, which no doubt is the quality which prompts the above question, is not, or ought not to be, a matter of age at all. Varying of course in its phases, it is often retained throughout life, increasing rather than deteriorating with the flight of time. There are examples in abundance where a woman is relatively handsomer at 60 than she was at 20, at 30, or even 40.

As regards the other attractive qualities, it is certain not only that they can, and often are, retained through all the years, but that they shine their brightest after middle life has been passed. Such, inquiry will soon satisfy, has ever been the case from the beginning of history.

Turn to history and you will find numerous examples of the long retention by woman of her power to attract. If the ancient writers are to be credited, the destinies of the nations were in the olden times shaped and swayed by the charms of beautiful or intellectual women.

That great struggle which shook the world, the siege and defence of Troy, had for its prime cause the magnetic attraction of Helen, wife of Agamemnon, King of Sparta. Yet that royal lady, at the time when she was carried off by her youthful lover Paris, was 45 years of age, and was not restored to her husband until 10 years later. Long past the bloom of youth to a certainty, great must have been her attractions to have caused one monarch to risk his throne to wrench her from her home and another to raise all Greece for her recovery.

Aspasia, another of the most famous women of antiquity, was, when married to Pericles, closely bordering upon 40, yet for another 30 years to follow she maintained by force either of beauty or wit or both her empire over the hearts of men.

Quite past the bloom of youth too, was Cleopatra when first she appears on the stage of world affairs, being when she first met and at once enslaved Marc Antony, over 30 years of age.

Sabina, consort of the Roman Emperor Marcus Antoninus, regarded when a girl as quite insignificant, was reckoned as a great breaker of hearts long after she had passed 40.

Diana of Poitiers, too, had passed her 36th birthday when she won the heart of Henry II. of England, who was barely half her age.

Coming down to times nearer the present, the examples of women who when far beyond what is termed middle age, continued to exercise a wonderful power of attraction over all men with whom they came into contact, are no less striking.

Anne of Austria, consort of Louis XIII., and mother of Louis XIV., who as Regent ruled France so long and masterfully, is described as being at 38 the most beautiful woman in Europe.

It was not until she was well over 30 that Manon Philpou, wife of Roland de la Platiere, one of the most heroic and ill-fated figures in the great revolution, emerged from the obscurity of provincial life, and she was close upon 40 when she had at her feet so many of the public men of the day, including Louvet the poet, Conborcet the philosopher, and several other notabilities.

A still more striking figure in history, Josephine Beauharnais, was over 40 when Napoleon Bonaparte won her after so ardent a wooing, to be the sharer in his future glories and his bearing her off from numerous rivals aroused as much jealousy as his wonderful military triumphs.

It is noteworthy that of those French women, contemporaries of Josephine, who were esteemed the most beautiful, none were much her junior, Mme. Recamier being 35, Teresa Cabarus, wife of Tallien, 38, and Mlle. Mars 45. Mme. de Grandt, too, was 42 years of age when the celebrated Talleyrand, who had remained indifferent to all the blandishments of younger women, fell a victim to her charms. In connection with these notable women whose youth seemed perennial, Josephine Beauharnais, Mme. Tallien and Mlle. Mars were all Creoles.

Mrs. Siddons, the famous English actress, is described by a writer of her day, speaking of her when she was 20 as "fairly good-looking," and by another when she was 44 as "incomparably beautiful."

So, after all, who can say when a woman is too old to attract, to charm and to captivate?

MINING the AIR for Its VALUABLE ELEMENTS

WHO would have thought that the air man breathes holds a store of elements which are worth many millions of dollars annually? It is a fact, amazing as it may seem; and as a result a new industry is springing up in connection with mining of the air.

The atmosphere consists, roughly speaking, of a mixture of the gases nitrogen and oxygen, as well as quantities of argon and neon, among other things. Since the discovery of a method of liquefying air by extreme cold, scientists have found it possible to separate these constituents in the same way. And all these elements have now assumed a great commercial importance.

Oxygen is often used to maintain life in invalids, yet the amount consumed in hospitals and laboratories is a very small portion of the total output. In the United States alone it is estimated that the annual output of oxygen is a thousand million cubic feet. The present value of that is nearly $15,000,000.

In combination with acetylene oxygen is used to make the intensely hot flame which cuts through steel rails with the greatest of ease. Workmen are often to be seen in the streets using the flame in repairing trolley tracks. The oxy-acetylene process is one of the most important labor-saving devices ever invented, and it was the mining of the air that made it possible.

Oxygen is marketed in steel cylinders, which may often be seen loaded on motor-lorries in any city.

Once the oxygen has been removed from the air, attention is turned to nitrogen, which is trapped from the air for the manufacture of fertilizers—an industry carried on in Norway on an enormous scale. It is used also for the manufacture of explosives, for the filling of so-called nitrogen lamps, while it is sometimes employed for putting out oil fires. Nitrogen is obtained by driving the air over an intensely hot electric arc flame, six feet in diameter, known as the "electric sun." The nitrogen is trapped as nitre oxide, from which the nitrogen itself is ultimately combined to form nitro compounds.

Two of the remaining gases in the air are argon and neon, recently looked upon as rare and costly, but now sold at a few cents a cubic foot. Both these gases are used for filling incandescent electric lamps, while small glass tubes of neon are used for testing sparking plugs in motors.

How FISH Are Actually DROWNED by DROUGHTS

MANY fish are actually drowned during great droughts. They are drowned just as surely as a human being would have been drowned, through lack of oxygen.

All rivers and streams contain air, which is dissolved in the water, and from which the fish extract the oxygen as they pass the water through their gills.

The air gets into the water whenever any splashing occurs, thus, at every waterfall, and even when a tiny wavelet splashes, ever so little, some of the air bubbles are dissolved. Practically all this dissolved air can be driven out of the water by heating; so, if a fish is placed in water that has been boiled and allowed to cool, it will quickly die from suffocation.

In addition to keeping the fish alive, this dissolved air keeps the water free from pollution—which is equally important, for polluted water is most dangerous to health.

Stagnant water can only absorb a fraction of the air necessary to keep it fresh. Constant movement, then, is the means by which water is purified, and nothing becomes foul more quickly than stagnant water; that is, water that has no chance to absorb more air.

For ages it was thought that the oceans and the seas were preserved from pollution by their saltness; but stagnant sea-water becomes foul just as quickly as does fresh water, and there is no doubt that it is the constant movement and splashing of the waves that keeps the seas sweet and pure.

During a long drought the rivers and streams become sluggish and warm. Then not only are they unable to dissolve more air, but the warmth makes them give up a portion of what they have—with disastrous results for the "poor fish."

A POTATO VASE

A VERY satisfactory substitute for a vase for holding cut flowers can be made with a raw potato. The holes in which the stems are to be inserted are bored with the sharp point of a paring knife.

Holes Are Drilled Into a Raw Potato and Stems of Freshly Cut Flowers Are Inserted Therein.

It is claimed that the placing of cut flowers in a potato in this manner will keep the blooms fresh much longer than when they are put in fresh water. Furthermore, this plan permits the arrangement of bouquets in various ways that is not possible with the ordinary vase.

GOING to the CHEMIST for SHOES

MORE and more every year civilized peoples are depending upon chemists to keep them well-shod. While the public may be, for the most part, unaware of it, chemists in many laboratories are busy working toward the production of better leather and good substitutes for leather. In fact, the American Chemical Society has a large division, known as the Division of Leather Chemistry.

Despite the keen competition that exists among American leather manufacturers, there is a spirit of genuine co-operation among the chemists employed in this industry. They do not closely guard their discoveries nor the methods they have developed for cutting corners and getting better results with greater efficiency. On the contrary, they give and take the findings of their scientific and technical investigations.

The requests by tanners for information concerning the availability of papers indicate the growing appreciation of the value of the work of the leather division in increasing the efficiency of practical production, according to Dr. Arthur W. Thomas, of Columbia University, secretary of the division.

The leather industry, while dealing in chemical compounds, was not until comparatively recent years looked upon as a chemical industry. Chemistry made leather possible in the first place, but after it was found that certain infusions obtained chiefly from the bark of oak trees, would preserve animal hides and make them durable, progress in the industry was left, mainly, to increasing production, through tanning more and more hides.

However, there came a time when hides became harder to get, and when there was a steadily increasing demand for leather for a wider variety of purposes. The automobile industry, about 15 years ago, suddenly presented a great demand for upholstery leather which has constantly grown. This, of course, has been met since, largely by leather substitutes—developed by chemists.

The discovery of new compounds for tanning is comparatively recent. Tannin, used in the American leather industry, is commonly obtained from chestnut and quobracho woods and from oak and hemlock barks.

If left untanned, a hide, like meat, decays. In the untanned state the fibres of the hide are glued or matted together by the gelatinous matter in the skin. Tannin, which is a "colloidal" substrange, reacts upon the fibres of the hide and the gelatinous matter separating them so they will slip over each other, at the same time giving a compound of hide and tannin which is immune to attacks of bacteria. This is what prevents decay, makes the leather flexible and insoluble in water. In the dry, untanned hide, the bunches of fibre are stiff and unyielding. When tanned, the strings or fibres are "individualized," so that they move separately without tearing apart. This process also swells or thickens the skin.

When ONIONS Were USED as a MEDICINE

THE ancient Egyptians, it is said, were forbidden to eat the onion, garlic and leek.

According to the priests of Pelusium, the onion was barred because it caused a flow of tears, hunger and thirst, and hence was manifestly out of place in fasts and during religious ceremonies, according to a writer in the New York Medical Record. It did not seem right to weep on occasions of joy or to be tormented with hunger and thirst on days set aside for fasting.

The Hebrews regarded the onion purely for its culinary value. The Greeks were fond of both onions and garlic. The former were apparently used when drinking to increase thirst and enhance the pleasures of the cup. But in the palmy days of Rome the two vegetables had become largely the badge of the rabble.

In the Middle Ages any well-set table contained a plate of red onions. The chief repute of the onion in medicine was as a diuretic and remedy for dropsy. This belief has persisted up to the present time, and it is somewhat strange to find that as early as 1853 onions and a milk diet were pronounced the best remedy for dropsy.

In 1910 Mongour saw a still more remarkable case of cirrhosis of the liver with ascites clear up, after three days of onion eating, with a critical polyuria. Cruchet had seen a patient with dropsy recover after a period of onion eating—fifteen or twenty daily. In 1912 Dalche published his article on the "onion cure." He spoke of a case of a three-quart diuresis produced in a dropsical patient by this resource.

Newspaper Feature Service, 1923.

Ruth Gets a Home Run--Toronto Lost Again--Local Sport News

TORONTO LOST PITCHER'S BATTLE TO READING NINE

Babe Ruth Gets Another Homer But New York Loses to Cleveland.

INTERNATIONAL.

Reading 2—Toronto 1.

READING, June 20 (Canadian Press). — With the Reading players covering new positions on the infield, and Post, formerly with Rochester, covering first base, Reading defeated Toronto in a pitching battle yesterday. In the ninth inning the visitors had a rally, and the game ended with the Maple Leafs having two men on the sacks. Score:

Toronto	100000000	1	4 3
Reading	11000000x	2	5 1

Enzmann and Fisher; Karpp and Tragresser.

Jersey City 6—Rochester 2.

JERSEY CITY, N.J., June 20 (Canadian Press). — Jersey City got off to a flying start with a four-run lead in the first inning over Rochester in yesterday's game, and was never headed, winning by a score of 6 to 2, and making it two games straight over the Hustlers. Score:

Rochester	100001000	2	8 1
Jersey City	40100010x	6	5 2

Keenan, Cox and Lake; Hanson and Egan.

Baltimore 11—Buffalo 2.

BALTIMORE, June 20 (Canadian Press). — Baltimore hammered Fisher and Reddy for 14 hits yesterday, and won its sixth straight game by defeating Buffalo, 11 to 2. Groves, who set the League's strike-out record at 15 last season, fanned -3 of the visitors. The only runs off him resulted from a pass and Bengough's homer, which bounded into the pavilion. Score:

Buffalo	000000200	2	4 2
Baltimore	10305020x	11	14 0

Fisher, Reddy and Bengough; Groves and McAvoy, Barry.

AMERICAN.

Cleveland 4—New York 2.

CLEVELAND, June 20 (Canadian Press). — Cleveland defeated New York yesterday, 4 to 2, making it eight straight defeats for New York. Mails pitched brilliantly until taken out for a pinch hitter in the eighth. He struck out 9 batsmen, including Babe Ruth, twice. Ruth, however, hit a home run with none on in the first inning. Ruth was ejected from the game by Umpire Dineen for disputing a decision on Nunamaker at second in the eighth. Score:

New York	100000010	2	7 0
Cleveland	01000003x	4	10 1

Mays, Jones and Hoffman; Mails, Uhle and O'Neill.

St. Louis 3—Philadelphia 2.

ST. LOUIS, June 20 (Canadian Press). — The Browns strengthened their hold on first place by one game yesterday by defeating Philadelphia, 3 to 2. This puts the locals two and a half games ahead of New York. Score:

Philadelphia	020000000	2	6 4
St. Louis	00200010x	3	2 1

Heimach, Naylor and Perkins; Kolp and Severeid.

Detroit 11—Boston 9.

DETROIT, June 20 (Canadian Press). — Detroit won its seventh straight game yesterday by defeating Boston, 11 to 9, in a slugging match. Heilman was stopped in the fourth by Fullerton after making ten consecutive safe hits. Pratt hit a homer over the scoreboard in the eighth inning, with two runners on. Score:

Boston	010040040	9	12 1
Detroit	31115000x	11	15 1

Quinn, Fullerton, Percy and Ruel; Stoner, Oldham, Johnson, Dauss and Bassler.

Chicago 2—Washington 0.

CHICAGO, June 20 (Canadian Press). — An eighth-inning rally yesterday enabled Chicago to shut out Washington, 2 to 0, in a pitching duel between Schupp and Mogridge. Schupp had wonderful control in the pinches, permitting the Senators only four hits and striking out ten men. Mostil's triple sent the locals' run across the plate. The fielding of Ernie Johnson was a feature. Score:

Washington	000000000	0	4 0
Chicago	00000002x	2	6 0

Mogridge and Gharrity; Schupp and Schalk.

NATIONAL.

St. Louis 5—New York 4.

NEW YORK, June 20 (Canadian Press). — St. Louis hit Douglas hard in the early innings yesterday, and made it two straight from New York, 5 to 4. Pfeffer was helped by splendid support, especially by the infield. Hornsby failed to hit safely, but he scored his fiftieth run, the first National Leaguer to reach that mark. Score:

St. Louis	203000000	5	9 0
New York	020000101	4	10 2

Pfeffer and Ainsmith; Douglas, Causey, V. Barnes and E. Smith.

Philadelphia 8—Chicago 6.

PHILADELPHIA, June 20 (Canadian Press). — A home run drive by Pinch Hitter Peters, scoring two men ahead of him in the ninth inning, gave Philadelphia an 8 to 6 victory yesterday over Chicago. In the Cubs' half of the same inning, with the score tied, Recruit Pitcher Kaufmann smashed a home run with Wirts on base. Score:

Chicago	010003002	6	8 3
Philadelphia	000001304	8	9 1

Stueland, Kaufmann and Wirts; Weinert, Winters and Henline.

Brooklyn 6—Pittsburgh 5.

BROOKLYN, June 20 (Canadian Press). — Johnston's single, followed by Decatur's sacrifice and Wheat's single, scored the winning run in the fourteenth inning and enabled Brooklyn to defeat Pittsburgh, 6 to 5, yesterday. The Dodgers staged a thrilling rally to tie the score in the ninth, scoring four runs on three doubles and two singles. Score:

Pittsburgh	00100002200000	5	11 0
Brooklyn	00010000400001	6	13 4

Glazner, Hamilton and Gooch; Decatur, Vance and Deberry.

CENTRAL LEAGUE GAMES TOMORROW

- Leaside at Peterboro.
- Oshawa at Lindsay.
- Port Hope at Belleville
- Cobourg at Bowmanville

NEW SCHEDULE IN GIRL'S BASEBALL

Rearrangement Necessary to Make Way for the Girl's Field Day Saturday.

In order to prevent conflicts with the Girls' Baseball Field day the schedule for the Girls' Playground Ball League, which will finish this week, has been slightly rearranged. The new programme will be:

June 20—King George vs C.O.S. at 5.30.

June 21—Central vs King Edward at 5.30; P.C.I. vs Bonner-Worth at 6.30.

June 22—Prince of Wales vs Queen Mary at 5.30; Quakers vs Colonials at 6.30.

June 23—P.C.I. Jr. vs Queen Alexander at 5.30; Y. Tigers vs C.G.E. at 6.30.

Home teams should have their umpires picked before the game or notify Walter Smaill at the Y.M.C.A.

Winners of the second series and first and second place will play off on Monday, June 28, in both the Junior and Senior series. The final winners of the first and second series will play Wednesday, June 28.

TODAY'S GAMES

—o—

INTERNATIONAL.

Toronto at Newark.
Rochester at Reading.
Buffalo at Jersey City.
Syracuse at Baltimore.

AMERICAN.

Philadelphia at Chicago.
Washington at St. Louis.
Boston at Cleveland.
New York at Detroit.

NATIONAL.

Chicago at Boston.
Cincinnati at Philadelphia.
Pittsburgh at New York.
St. Louis at Brooklyn.

GIRLS' BASEBALL.

The Girls' Playground Ball League game Saturday between the Centrals and the Woollens resulted in a 16 to 12 victory for the latter. The Woollens took an early lead, piling up 12 runs in the first two innings and were never in danger from then on.

The P.C.I. girls defeated the Quakers 28 to 15 in a fast game. The game was closely contested from start to finish, but seven runs in the fifth and four in the last gave the P.C.I. girls a lead which the Quakers were unable to overcome.

There are at least 10 aviation companies operating lines in Germany.

Special Week-End Rates

Toronto offers week-end visitors the best of shows, musical entertainments and sporting events. And the King Edward offers special week-end rates. Write for information.

King Edward Hotel
TORONTO CANADA

1000 Fireproof Rooms
"Close to Everything"
Direction United Hotels
Company of America 16

LAKEFIELD WINS FAST BALL GAME

Keene Puts Up a Great Battle But Holds Short End of 7 to 6 Score.

LAKEFIELD, June 20.—Keene was defeated by Lakefield 7 to 6 in a hard fought battle in the East Peterboro league last evening. The game was one of the best played on the local diamond and a record crowd turned out to see the contest. Lakefield showed a slight superiority throughout but good playing on the part of the visitors kept the issue in doubt till the final minute of the game.

Hawkins who was catching for Keene sustained a broken rib when he collided with Fitzgerald at the home plate. He received immediate medical aid but was forced to withdraw from the game, and his place was taken by G. O'Dette.

Erskine at first base for Lakefield provived the playing features of the game.

The players were:

Keene—J. O'Dette p, Hawkins c, A. Renwick 1b, Fletcher 2b, Nelson 3b, M. McCarthy ss, J. Mc Carthy lf, M. Renwick rf Robinson cf, G. O'Dette c.

Lakefield—Doughty p, Simpson c, Erskine 1b, Grier 2b, Hull 3b, Fitzgerald ss, Webster cf, Ridpath rf, Sabatino rf, Weaver lf.

Score by nnings:

Keene	1022001 —6
Lakefield	301102x —7

Umpires—Alex Kay and C. Curtis.

GIRLS WILL HAVE A BIG FIELD DAY

Baseball Girls Will Stage Field Day on Saturday Afternoon at Central Park.

Six events have been arranged for the Girls' Baseball field day which will be held in Central Park Saturday afternoon. The events are open to all players in the Girls' Playground Ball League and suitable badges will be awarded the winners in each event. Entries should be meade through Miss Brownscombe of the Y.W.C.A. who will also furnish any other information desired.

The affair will start at 2.30 o'clock sharp and the following events will be run off:

Baseball throw for distance. (Throw from home plate inside 90 degree section).

To bat ball for distance. (Bat from batter box inside diamond.)

Baseball throw at second base. (Throw into barrel at second base on angle 45 degrees, five trials).

Running to first base for time on batted ball. (Hit inside diamond, time made from batters' box to first base.)

Running the bases for time. (On signal "Go" runner sprints around four bases for best time.)

All teams in the league Relay Race. Four to a team.

Diamond Dust

The return Leaside-Peterborough game tomorrow is scheduled to start at 5.30 at Riverside Park.

* * *

"Mickey" Murray has been in town for the past couple of days visiting his parents. He will stay over till after the Central League game tomorrow and will appear in the Leaside uniform.

* * *

The Corner Lot League is coming along in fine shape and the boys are playing pretty good ball. Wildcats now lead the League.

* * *

The umpires for the Hamilton-Bay City double header Sunday were greeted with a barrage of rocks and pop bottles after the game. Police protection was necessary.

* * *

Jack Rosevear away on his honeymoon was responsible for a mix-up in the Lindsay-Peterboro game at Lindsay on Wednesday. Jimmy Anderson undertook to act as umpire and got along fairly well. But when he attempted to amend the rules governing baseball he got into a tangle which will necessitate the attention of the sub committee. Jimmy thought that the game should be called because the ball happened to collide with the base umpire's coco. Trivial things like that must never be allowed to hold up a ball lgame.—Port Hope Guide.

* * *

A meeting of the City League will be held in the Chamber of Commerce on Wednesday at 8 p.m.

Football

The committee and players of the Owls Football Club will hold a meeting in the I.O.O.F. hall tomorrow evening.

The C.G.E players will hold a practice on Thursday evening at 630. All players have been requested to be on hand.

SETS A NEW RECORD.

LONDON, June 20. — (Canadian Press)—A new British running record of 100 hundred yards in 9 3-5 seconds was established by W. R. Applegarth of Dundee at the Hibernian's football club sports on Saturday.

Who Wins--Frisco, Comiskey, McGraw?

JOHN McGRAW (UPPER) AND CHARLEY COMISKEY.

BY BILLY EVANS.

Charles Comskey refuses to be outdone by John J. McGraw.

Last fall the manager of the New York Giants created a sensation in baseball circles by announcing purchase of First Baseman Jimmy O' Connell of the San Francisco club for $75,000.

It was the highest price ever paid for a minor league ball player. Immediately O'Connel became the most talked about individual on the game.

While O'Connell first won fame as a first sacker, in all probability he will be used in the outfield by McGraw.

Now, just as the edge has ded off the O'Connell deal, the White Sox owners goes McGraw tweny-five thousand simoleons better.

The Chicago club has just completed a deal with the San Francisco Club for Third Baseman Willie Kamm for a price said to be $100,000.

It is a rather strange coincidence that these two high-priced athletes should hail from the same minor league club, San Francisco.

The native sons of California perhaps give the old climate the credit

Can They Make Good?

What will the harvest be from this fabulous outlay of money on the part of the New York Giants and the Chicago White Sox?

Will O'Connell and Kamm be able to make good on all the nice things they have been said about the did-mond ability.

With the fancy prices that have been paid for the two youngsters, coupled with the widespread publicity, affect their play?

Time alone will tell.

The other day a prominent minor league manager showed me a letter that he had received from Jimmy Byrnes, famous former catcher for the Philadelphia Athletics and now scout on the Pacific coast for Connie Mack.

"This fellow O'Connell is a great ball player" writes Byrnes "he can do everything well.

"McGraw made no mistake in landing him regardless of the price paid. O'Connell can hit, field, throw and run.

"You will laugh when I call him a second Ty Cobb. There have been a lot of second Ty Cobbs and most of them have 'flivvered.'

"This fellow O'Connell will make good beyond doubt. He will remind you of Cobb in many ways."

That makes it look pretty good for O'Connell.

Recently I have been paired up with Umpire George Hildebrand, a native son of California, who calls San Francisco home. When the sale of Kamm to the White Sox was announced, I asked him what about Kamm's chances.

Wonderful Hands.

"Kamm is a great ball player," replied Hildebrand, "he will make good. He has a great pair of hands. When he goes after a ground ball, no matter how difficult it is, you are never surprised when he gets it. The only surprise possible is when he doesn't get it. He is one of the surest men on ground balls I have ever seen. He has a wonderful pair of hands."

All of which makes it seem that neither McGraw nor Comiskey erred in their purchase.

Big League Standings

INTERNATIONAL.

	Won.	Lost.	P.C.
Baltimore	45	16	.738
Rochester	37	25	.597
Buffalo	32	30	.516
Jersey City	32	31	.508
Toronto	29	32	.475
Reading	29	35	.453
Syracuse	24	37	.393
Newark	19	41	.317

AMERICAN.

	Won.	Lost.	P.C.
St. Louis	37	24	.607
New York	35	27	.566
Detroit	32	28	.533
Cleveland	30	30	.500
Chicago	29	31	.483
Washington	29	32	.475
Philadelphia	22	31	.415
Boston	23	34	.404

NATIONAL.

	Won.	Lost.	P.C.
New York	37	21	.638
St. Louis	33	26	.559
Pittsburgh	28	26	.519
Brooklyn	31	29	.517
Chicago	27	29	.482
Cincinnati	28	32	.467
Boston	24	30	.444
Philadelphia	19	34	.358

MICHIGAN-ONTARIO LEAGUE.

Wednesday's Results.

London 7	Saginaw 2
Kitchener 3	Port Huron 1
Hamilton 8	Bay City 7
Flint 4	Brantford 3

To-day's Games.

London	at Saginaw
Kitchener	at Port Huron
Brantford	at Flint
Hamilton	at Bay City

FIRPO HAS CONTRACT

MONTEVIDIO, June 20.—(Canadian Press)—Luis Angel Firpo, heavyweight pugilistic champion of South America, arrived here Saturday from the United States. Firpo said he had signed a contract to meet the winner of the forthcoming bout between Joe Beckett and Frank Moran. The battle will take place in London, he said, but the time was not as yet determined.

BEAVERS TRIMMED BY THE WILDCATS

A 6 to 2 Victory Sends the Wildcats Into the Lead of the Corner Lot League.

The Wildcats take the lead in the Corner Lot League, due to their victory last night over the Beavers, 6 to 2. Both teams trotted out a weakened line up owing to the new rule of the League banning Junior City League players, nevertheless, there was some snappy ball played.

Bradley pitched in fine style for the winners fanning nine in his four innings of pitching. Holland pitched well for the losers but at times lacked support. Thorndyke pitched the last three innings for the Wildcats. Because of the good twirling on both sides no long hits were made.

Brooks snappy fielding on third for the losers featured the game.

The players were:

Wildcats—Bradley p, Franks c, Batley 1b, Hunter 2b, Hunt 3b, Thorndyke ss, Elliot rf, Swanger lf, G. Batley cf, Marchand sub.

Beavers—Holland p, Koster c, Masterson 1b, Corkery 2b, Brooks 3b, Perdue ss, Welsh lf, Leahy rf, Guerin cf, Kearn sub.

Score by innings:

Beavers	0001010 —2
Wildcats	2101020 —6

Keene News

KEENE, June 20. — Rev. W. E. Honey is attending conference at Whitby this week.

Messrs. Crozier of Port Perry, Johnston, Rogers and Marjorie Wallace of Toronto who have been at the Wallace Cottage the past two weeks, have returned to their own homes.

Mrs. Fred Burnham and little daughters, Minnie and Edith, of Peterborough, spent the week end at Mr. and Mrs. M. Coward's.

Miss Clara Coward of Peterboro, spent the week end withh er parents, Mr. and Mrs. M. Coward.

Miss Pearl McCann and little Miss Catherine McCarthy, spent the week end with friends at Stirling.

Mr. Marshall Weir was in Peterboro Saturday on business.

Miss Jean Thom of Peterboro spent the week end with her parher uncle, Mr. Maynard Coward.

Mr. and Mrs. William Wellman and children motored to Norwood on Sunday and spent the day with friends.

Miss Belle Macfarlane has returned from Picton where she spent the past week visiting friends.

Mrs. Dorothy Adams and daughter are visiting friends at Hastings.

Messrs. W. H. Fletcher and W. R. Wedlock spent Sunday at the home of Mr. Wedlock's parents, at Peterboro.

Mr. and Mrs. Hugh McFee spent Saturday with friends in Peterboro.

Mrs. R. N. Johnston went shopping in Peterboro on Saturday.

The heavy rains in this section the past few days have done thousands of dollars worth of good. Seeds that have been in the ground for the past three weeks are just peeping through the ground the last day or two.

Mr. and Mrs. J. A. Chambers of West Huntington, Miss M. Wright, and Mr. R. H. Chambers of Stirling, were the guests on Sunday at the home of Mr. and Mrs. Hugh McFee.

Market prices this week are:

Butter, 26c per pound.
Eggs, 23c dozen.
Hens, 20c per pound.

The Junior Baseball Team of Villiers played the Keene Boy Scouts team on Saturday. Keene won by a score of 23-2.

Mrs. Alice Brown was home from Peterboro over the week end.

Mr. Irwin Wedlock of Peterboro, was in the village on Monday evening.

A bamboo tree grows so rapidly that a its growth can easily be seen through microscope.

PETERBORO MAN SURVIVES QUALIFYING ROUND IN GOLF

R. Abbott of This City Makes Exceptionally Good Showing in the Amateur Tournament.

PLAY TO-DAY.

ANCASTER, June 20.—(Canadian Press).—One Peterboro, nine Toronto, seven Montreal, seven Americans and two Hamilton players were among the thirty two who qualified yesterday to enter the first round of the Canadian Amateur Golf tournament at the Links of the Hamilton golf course. Of the balance the west was represented by two players from Winnipeg and Calgary and the remainder were from various Ontario points. The qualifying round was at medal play over thirty six holes, eighteen in the morning and eighteen in the afternoon. The first pair teed off at 6.30 a.m. and the last pair turned in their cards at 8 p.m. The first round will be played to-day after a play off by five men for two places.

The qualifying scores ran from 153 to 169 and the successful players and their aggregate scores follow;

153 W. J. Thompson, Toronto; 154, Seymour Lyon, Toronto; 156, Frank Thompson, Toronto; 157, R. Abbott, Peterboro; 158, L. L. Bredin, Detroit; 161, G. H. Turpin, Montreal; 162, H. M. Scott, Montreal; Alex Wilson, Montreal; 163, W. M. Hodgson, Montreal; B. L. Anderson, Toronto; G. M. Standifer, Washington, D. C.; 164, R. McAuliffe Buffalo; J. T. Cuthbert, Winnipeg; 165, W. McLuckie, Montreal; C. C. Fraser, Montreal; L. B. Paton, Danvers, Mass.; C. B. Greer, Montreal; John Haddon, Toronto; George S. Lyon, Toronto; J. D. Lewis, Brantford; Stanley Thompson, Toronto; 166, A. S. Fitzgerald, Essex; J. Walton, Calgary; 167, F. R. Martin, Hamilton; W. W. Patton, Schenectady; J. Bydolek, East Aurora, N. Y.; 168, J. V. Young, Hamilton; J. Sullivan, Toronto; Dr. S. Sutherland, Glendale; 169, F. G. Hoblitzel, Sarnia; P. S. Hyde, Buffalo; C. M. Jones, Toronto; H. C Monk, Ottawa; and Thos. Henderson, Oshawa.

The players who scored 169 are the men who will play off.

Chief honors of the day go to W. J. Thompson, of Toronto, who by his aggregate of 153, wins the gold medal for the lowest score in the qualifying round. Mr. Thompson played sterling golf. He was always steady, but occasionally was brilliant. His two rounds included a majority of the holes done in par, with a couple of birdie twos. Where he fell away from the par scores he was never more than one over.

Mr. Thompson turned in his winning score a little while after Seymour Lyon had completed the double trips in 154. Mr. Lyon also played consistent golf doing both the eighteens in seventy-seven.

The champion, Frank Thompson, began the day brilliantly, registering a par seventy-three for the morning. He made an execrable beginning in the afternoon. Nothing he did seemed to be right, as his total for nine holes, 45, showed. He steadied nown a little after that and finished the round in another 40 but his lapse lost him the gold medal which the other players, after his morning round, though nobody stood a chance of winning from him.

A player that also made what looked like an auspicious beginning was C. C. Fraser, of Montreal, one of the few who broke less than eighty in the morning. His seventy-seven was a creditable performance. He was ten strokes worse in the afternoon round. C. B. Grier, of Montreal; William McLuckie, of Hamilton, all ex-champions, did not seem to settle down to their regular games.

A player whose work impressed the good judges of championship golf was R. Abbott, of Peterboro, Ont. Mr. Abbott is a player of well tried merit, having been state champion of Connecticut two years ago. He originally hailed from Bridgeport, Conn. Mr. Abbott made a bad start, his morning card reading 84. In the afternoon, however, he put on a seventy-four.

G. H. Turpin, Montreal, champion of Quebec, was another man with an established reputation, who could not repeat his best style of playing in the morning struggle, though he did nicely in the afternoon with carefully played outward and inward journeys for seventy-nine.

In the afternoon the temperature was quite high, falling away till it became chilly as evening approached. Most of the really good scores were made in the middle of the afternoon.

DOWNEYVILLE, June 20. — Miss Helen Shannon spent the week end at her home in Campbellford.

Mrs. Daniel Wynn and son, Fergus, of Toronto, are the guests of relatives here.

Miss Annie Murray, who has been attending school in Peterboro, is home for the holidays.

Miss Gladys Gillicce of Toronto, is visiting her sister, Miss T. J. Morrissey.

Mr. George O'Donnell is closing his store every Wednesday afternoon during June, July and August.

WILL REPLAY GAME.

The game played last Monday between the Falcons and the Wildcats will not be counted in the league, as both teams used Junior City League players.

The next game in this league will be Elks vs Falcons at King Edward Park Friday night.

KEENE GOES TO TORONTO.

PHILADELPHIA, June 20. (Canadian Press.) — Manager Killifer of the Chicago National League Club, announced to-day the release of Pitcher Victor Keene to the Toronto Club of the International League on an optional agreement.

BURNS GETS K. O.

LONDON, June 20. (Canadan Press.) — Ted "Kid" Lewis, English middleweight champion, knocked out Frankie Burns, the Australian middleweight champion in the eleventh round of their bout here last night.

CORNS

Lift Off with Fingers

Doesn't hurt a bit. Drop a little "Freezone" on an aching, corn, instantly that corn stops hurting, then shortly you lift it right off with fingers. Truly!

Your druggist sells a tiny bottle of "Freezone" for a few cents, sufficient to remove every hard corn, soft corn, or corn between the toes, and the calluses, without soreness or irritation.

Going to Build?

I will be pleased to furnish estimates of Houses, Bungalows, Summer Cottages, Garages, Alterations, Repairs, etc.

A. B. CUNNINGHAM
331 Reid St. Phone 1261w

Building Material at Reasonable Prices

We keep in stock the following Builders' Supplies:

Cement — Lime
Hard Hall Plaster — Plasterers' Hair
White Rock Finish — Mortar Colour
Plaster Paris — Gypsum Wall Board
Fire Brick — Hard and Soft Coal
Fire Clay — Wood

THOS. A. REHILL.
210 Wolfe Street (near C.P.R. Stn.)
'Phones—Office 245, Residence 665W

WOOD PRICED CLOSE

Hardwood, 4-ft., per cord	$12.00
Mixed Wood, 4-ft., per cord	$8.00
Mixed and Hardwood Slabs, 4-ft., per cord	$8.00
Hemlock Slabs, 4-ft., per cord.	$8.00
Cutting, per cord	$1.50
Splitting	$1.00 extra

Peterborough Fuel & Transfer Co
134 AYLMER STREET
Phones 270 and 362

MACDONALD'S BRIER

The Tobacco with a heart

½ lb. TIN 85¢

PACKAGES 15¢

32

SEE the star who always triumphs
—as an Apache dancer
—as the pampered darling of the Parisian stage
—as the exquisitely gowned favorite of New York society in this gorgeous melodrama of life and love.

Capitol Entertainment

EVENINGS, 8 O'CLOCK
MATINEE
WEDNESDAY, 2.30 P.M.

CAPITOL'S NEW 4-PIECE ORCHESTRA

PATHE NEWS TOPICS
SNUB POLLARD COMEDY
WHITE EAGLE
(EPISODE 13)

LAWN BOWLING

Tonight—Post Office and Nashua Paper meet at eight o'clock at the Water street alleys in the Mercantile Five Pin League. The Post Office team is leading in the second half and by winning two games tonight will make them winners of the second half. The Post Office team has only lost two games and both games to the Telephone bunch last week. The Bell Telephone team is winner of the first half. If the Post Office wins tonight a play-off with Telephone and Post Office teams will take place on Friday night to finish up the league.

ADMIRAL DEAD.

LONDON, June 20.—(Canadian Press.)— Admiral Sir Lewis Beaumont, retired, former First Lord of the Admiralty and High Commissioner of Egypt, died at his home in Hurst Pierpoint, Sussex, last night.

In the seventeenth century absence from church was a punishable offense.

LEASIDE TEAM WILL MEET THE PETES TOMORROW

Game is Called for 5.30 P.M. at Riverside Park Big Crowd will See the Battle.

The first Central League twilight game of the season will be staged at Riverside Park to-morrow evening at 5.30 o'clock, when the fast Leaside team will clash with the Petes. Leaside team, although down in the League race, have a well balanced outfit who will take a lot of beating. They have not been getting the breaks, but the fact that they have twice recently beaten the crack Oslers of Toronto indicates that Manager Peacock's crew are a dangerous outfit. Our own Micky Murray is playing third, and Joe Dillon, formerly of the Hamilton Harvesters, is one of the smoothest first sackers in the League. Maguire, a clever southpaw twirler, and Tracey Shaw, reliable backstop, form the battery, and the rest of the team are of similar calibre. They are out to take the scalps of the Peterborough team to-morrow evening, and the game should be one of the best clashes of the season. It will get away sharp at 5.30. Merchants and clerks who are not able to see a game on Saturday, will welcome this opportunity of seeing a Central League fixture, while the game is called late enough to allow employees of factories a chance to be on hand.

GUARANTEED GARMENTS NEVER RISKY TO BUY

Prices of suits vary, but they vary according to the class of good workmanship and the quality of the materials. The style and fit of the suit depends on how well it is tailored.

It takes a good tailor to make a suit to custom measure, and the Semi-ready tailors take extra pains to read and study the figure on their photo-type form charts. This means better style and fit—a guaranteed garment, and Stock's Men's Wear Shop have all the lastest designs from the Chief Designers of Semi-ready tailored clothes.

LAST DAY FOR THE BRUISERS

Must Declare Their Intentions and Quit Stalling.

NEW YORK, June 20.— (Canadian Press.)—To-day was the last day of grace granted by the New York Athletic Commission to Johnny Kilbane and Johnny Wilson, respectively feather-weight and middleweight boxing champions to agree to meet challengers for their respective titles. Failure to do so, the Commission announced in a recent ultimatum to both boxers, will result in forfeiture, so far as its jurisdiction is concerned, of their championship claims, which will be thrown open to all contenders making the required weight.

TO BE TRIED BY JUDGE ON CHARGE OF BIGAMY.

COBOURG, June 20.—Henry Doxstater and Mary Grace Borland Doxstater, who were arrested in Rochester on Saturday and brought back to Cobourg by Chief John C. Ruse, came before Chief Magistrate Floyd, charged with bigamy. They elected to be tried by the Judge without a jury. Doxstater is not a [illegible] School Principal. His early home was, however, in the north - east of Northumberland County.

BASEBALL GAME.

The Bonner-Worth Diamond was the scene of a fast game of baseball played on Monday evening, when the Lockfitters and the Assemblers clashed, the Fitters winning by a score of 18-3. Batteries: Fitters—Brady and Collins. Assemblers: Williams and Smith. Umpire: Peter Collins.

A SPECIAL MEETING ALL SAINT'S BRANCH

At a special meeting of All Saints Branch of the A.Y.P.A. held last evening in the basement of the church it was decded to co-operate with the Women's Auxiliary of the Church in Lawn Social which will be held on the grounds of Dr. N. H. Suttons residence on July 6 A committee consisting of Mrs. Fitzgerald, Mrs. Charles Curtis, Miss eGrtrude Smith and Miss M. Young was appointed to make the necessary arrangements.

The final arrangements were also made for the annual picnic which will be held at Braundport on Thursday afternoon and evening. A committee consisting of Miss Lillian Palin, Miss Young, Miss Agnes Stout and I R. Murray was appointed to make the arrangements. It was decided to have all the eatables collcted at the Church before 3 o'clock Thursday afternoon a means of conveyance will be taken then from there to the picnic grounds.

A report was called for on the number of members from this branch who will attend the annual picnic of the District council, which will be held at Wallace's Point on June 29. About twenty members signified their intentions of being present and a committee consistng of Mrs. Charles Curtis, Miss Young Miss Twig and Miss Daisy McCarron was appointed to make arrangements for the eatables.

It was announced that a meeting of the executive committee would be held next Monday evening at 7 o'clock.

CANADIAN PACIFIC.
"Trans-Canada Limited".
Quickest Train Across the Continent

The "Trans-Canada Limited" leaves Toronto Union Station daily at 9.00 p.m. (standard time) arriving Winnipeg 10.15 a.m. second morning (37 hours), Calgary 10.15 a.m. third morning (61 hours), Vancouver 10.00 a.m. fourth morning. (88 hours) . Carries latest improved equipment. 26d-162

At The Theatres

ROYAL—Corinne Griffith in "It Isn't Being Done." Second feature, "Pilgrims of the Night." Comedy, "Bright Eyes."

CAPITOL — Betty Compson in "The Green Temptation." Balance of usual Captiol programme.

REGENT—Bebe Daniels in "Two Weeks with Pay." Sparkling comedy, news and scenic pictures.

One of the most interesting pictures seen here in some time is "The Green Temptation" at the Capitol Theatre this week. With backgrounds that shift in ordered sequence from an Apache dive in Paris to the dressing-room of the premier danseuse at the Theatre des Beaux Arts, then to the ballroom of the Duchesse de Chazarin, the battlefields of France, with impressive scenes among the wounded and dying, and finally to New York, to a Newport home among the ultra rich, where the actors assemble for the last act, it is a production that sustains its interest from start to finish.

Betty Compson is the street waif, the dancer and thief of the Parisian underworld who attracts the attention of a theatrical magnate, and rises, through her dancing, to be the idol of the French city. Beautiful, temperamental and unrestrained she leads a dual existence, stealing by night to the Apache den of thieves, and giving them clues to rich hauls through her association with Parisian aristocrats. The theft of the "Green Temptation", the great emerald which spells bad luck to thieves, brings retribution upon her, and she finally escapes only by entering the ranks of the Red Cross nursing sisterhood. Genelle, the Apache, who became Coralyn, the dancing idol of the city, is changed once more to Jeanne Paget the minstering angel of the battlefield, whose slender fingers, used to abstracting gems from white necks, are commissioned for the skilful adjusting of bandages. Through the crucible of the Great Conflict, the girl's whole nature is transformed and later, in New York, when the opportunity of grasping the "Green Temptation" once more is offered to her, she comes triumhantly through the test. Theodore Kosloff, as Gaspard, the Harlequin, and master of thieves, who re-appears as Count Oudry, of the Belgian Relief, has a splendid and tragic part in the picture, and the element of mystery is intensified throughout by the mysterious English lover of Jeanne.

An episode of the "White Eagle" serial, in which the veiled Night Rider is prominent; an animated cartoon and Aesop Fable reel, and a 'Snub' Pollard comedy, is which the small, whiskered gentleman enacts the part of a City Dog Catcher, complete the programme.

The new orchestra was the chief attraction at the theatre last evening. Composed of piano, violin, bass viol, and drums; it is a bright, tuneful organzation, with an evident fondness for syncopation and sudden finishes n its light, high-pitched incidental music. The conductor, Mr. McFayden, at the piano, holds his men together with skilful ease, the violinist has a strong, clear tone the bass viol forms the rich background essential for a small orchestra of this type, and the drummer is a real artist. His work with cymbals, bells and marimbaphone last night was immense. Particularly pleasing was the interpretative musical score accompanying the feature picture. with the "Marseillaise" for the war scenes played in wonderful style. The overture was "The Call of the Elk", a musical comedy selection that was an excellent advance number for an orchestra that promises to be a decided adjunct to musical attractions in Peterboro.

MANY EX-SERVICE MEN ACT IN "FOOLISH WIVES"

Soldier Atmosphere of Monte Carlo Scene Provided by Men in Uniform.

Hundreds of ex-service men were employed at Universal City, Cal., during the production of "Foolish Wives", the costly photodrama of Monte Carlo to be shown at the Capitol Theatre soon. They were used to give the proper soldier atmosphere at the famous Mediterranean pleasure resort, which also was a leave area of the Allied Armies during the winter following the armistice .

Among the former soldiers who appear in the various scenes, in their own uniforms, are men and officers from almost every Allied Army. Included in this list are Lieut Edwin C. Parsons, and Ace in the Lafayette Esca drille and the holder of many French and Belgian war cross; Major Cartwright of the Dublin Fusileers, Captains Machael Kustoff and Boris Germanoff of the Russian army; Major Ram Singh, of the British Hindoo forces; Captain B. Given, a British hero of Vimy Ridge; Jean Franke, a non-commissioned officer in the Belgian army, of many decorations; Baron Jarvis, who holds British war medals for both the Boer and the World Wars; Roger McKennon, a noted Anzac, and Lieut. Felix O'Rourke of the Scottish Highlanders.

sweet, motherly women and the Princess Olga is anything but that sort of person. She is a gentlewoman to all appearances, in the first scenes of the picture, and a most sophisticated one at that—so, according to custom among fashionable people in the Monte Carlo set, a white wig was the required mode of head dress, and so, said Miss George, "I wore the wig." There are some exciting scenes with a maid, played my Miss Dale Fuller, who is a wonderful actress—the censor has done away with some of her work but he did leave the scene when Olga, in pique over a dish not just seasoned to her taste, pinches her faithful servitor, and, by the way, Miss Fuller vows she had black and blue bruises on her arm after those scenes had been shot. Miss George also spoke of certain beautiful sets—all of them made in the Universal studios in California, reproductions of the famous Casino, of the charming villa Amerosa home of a thousand loves, and on the coast in California, near Monterey, there was a villa specially constructed to overlook the sea; on the terrace of this gorgeous place some of the most interesting events of the whole story takes place—in fact, the key to the whole play is given there in a few masterful photographs. While the pictures were being taken, the weather was often quite cold—in fact Miss George said that she could hardly hold the counterfeit notes given to her by the co-swindler, Ventricci, Her hands were so cold—of course, she had to wear delicate negligees, while the men were muffled to their necks uniforms. He negligees worn in the breakfast scene and those of Miss Du Pont throughout the play in some scenes which thrill people with out offending good taste, are simply wonderful—but so are all other clothes which the principals wear—all of them chosen with a nicety of judgment and discrimination which defy criticism.

Yet, as behooves a truthful expose of life there are other scenes which give a glimpse of those who exist even in the false, luxurious atmosphere of Monte Carlo. For just as there are gamesters, adventuresses, swindlers, and rich "foolish wives", so are there good, pious souls There are cripples and poverty stricken shepherds who dwell in wretched hovels—there are Russian wolfhounds and mongrels—thre are Satan satellites and holy friars. "Foolish Wives" is the most glittering, soul-stirring kaleidoscope of Life ever seen in Peterboro.

AT THE ROYAL.

ORIENTAL ATMOSPHERE FOUND IN NEW YORK.

Film Room in Which Famous Diamond Robmery Occurred.

Gathered at the picturesque estate of Alfred Hertz, where Mrs. Enrico Caruso, summer tenant, suffered the loss of $400,000 worth of jewels by robbery, Corinne Griffith and her supporting company had some strange and interesting experiences.

The site was selected by Vitagraph scouts because of the Oriental scenes and setting on the estate. These served admirably as locations for scenes in "It Isn't Being Done This Season," a new Corinne Griffith production, now shown at the Royal Theatre, in which much of the action takes place on the estate of a wealthy Turk in Smyrna. Some of the scenes were taken in the room where the $400,000 jewellery robbery was committed.

While the Oriental atmosphere achieved by the artist owner of the place was exactly what George L. Sargent, who directed the production, was looking for, it was found necessary, however, to construct an artificial lake. This was done and part of the action filmed before dark on the day of its completion. Next morning when the production force started out to work again the lake was gone. Some one suggested that the robbers who got Mrs. Caruso's jewels had come back and stolen the lake. It was discovered, however, that the water had made its own escape. A new lake was provided, and the production went on.

'It Isn't Being Done This Season' is a thrilling melodrama of rapid action.

There is a picture at the Royal Theatre this week which is unusual in more ways than one, but to the hardened picture reviewer, it is extraordinary in that it actually fulfills all expectations aroused by the advance notices.

It is "Pilgrims of the Night," a J. L. Frothington production released by Associated Producers, and the preliminary notices declared it to be a story "filled with romance, adventures, thrills and human interest." It is and even more so.

E. Phillips Oppenheim is responsible for the story, for the film is an adaptation of his "Passers By" and in the transition the plot has lost none of its high tension interest. International crooks, gamblers, French detectives, bank robberies, plots and counter plots all weave into each other in a way that only Mr. Oppenheim can accomplish them. The beautiful girl heroine and the manly man hero came to the happy ending but for a long time it looks as if they were both due for a tragedy.

Lewis Stone, as Lord Ellingham, a man who has sacrificed reputation to protect an erring wife, divides honors in the picture with Rubye De Remer, as Christine who is the beautiful heroine. William V. Mong and Frank Leigh, undoubtedly deserve great credit for their histrionic ability, but so notably do they display these talents in portraying criminal role that you can't help but be glad that they are killed.

Walter McGrail is so nice that you are glad he is the man Christine gets, and you are satisfied that Kathleen Kirkham is going to make a perfectly lovely wife for Lord Ellingham. Raymond Hatton makes the ideal French detective.

All together it is a production that is well worth seeing for combined with a real story, the film carries some of the most beautiful scenes that have ever been shown on a local screen.

Rubye De Remer, Lewis S. Stone and Chicco, in "Pilgrims of the Night."

At the ROYAL—To-night and To-morrow.

ROYAL

M. PAPPAS, OWNER AND MANAGER

SPECIAL FOR TO-NIGHT, TUESDAY and WEDNESDAY

BIG DOUBLE PROGRAM FOR SAME PRICE

VITAGRAPH FEATURE

IT ISN'T BEING DONE THIS SEASON

Starring CORRINE GRIFFITH

A SECOND BIG FEATURE

'PILGRIMS OF THE NIGHT'

Adapted from the Novel "Passers By"

A FINE MACK SENNETT COMEDY

"BRIGHT EYES"

10c and 15c 15c and 20c

"The Home of Better Shoes"

A TEN-DAY SALE

10% to 15% Discount Off

Men's, Women's and Children's Leather

Boots and Shoes

D. C. Grant Ltd. 310 GEORGE STREET PHONE 367

This Week — Thur. Fri. Sat.

Capitol Entertainment

Two Presentations Daily
Afternoons at 2.30 p.m.
Evenings at 8 o'clock
SPECIAL MUSIC

Although this is the most expensive Motion Picture Engagement ever arranged in Peterboro, the following POPULAR PRICES will prevail

Matinees 25c
Nights 50c
(War Tax Included)

At Last You Can See It!
The First Real Million Dollar Picture
It took 2 Years to Make—It cost $1,104,000
Carl Laemmle presents
The Universal Super-Jewel Production

Foolish Wives

The palatial Salle de La Fortune—the glittering wheel spins—the fateful ball drops—his last franc on the Red—Black wins!—But Foolish Wives always have money—the renegade Russian Count knows every woman's weakness! See the most dazzling—dramatic screen spectacle ever achieved—Monte Carlo brought to your theatre chair—your ticket a magic passport to the land of luxurious self-indulgence and enchantment.

Written, Directed by and Featuring Von Stroheim

"A Man You Will Love to Hate"

Come to Fair's First

Robt. Fair & Co., Ltd.

WEDNESDAY BARGAINS

$2.00 PINK WASH SATIN FOR $1.25 YARD
15 yards only, 36-inch, pale pink shade.

$2 COLORED SHANTUNG SILK FOR $1.25 YD.
33-inch. Shades of navy, tan, wine and silver grey. An excellent quality for dresses.

$2.00 BLACK PAILETTE SILK FOR $1.69 YD.
Another shipment of 300 yards of this famous Black Dress Silk, 36-inch.

$3.00 ALL WOOL WHITE SERGE $2.25 YD.
54-inch, a heavy weight, suitable for suits or skirts. An English Serge of quality.

BOYS' SUMMER JERSEYS
A wide range to select from in a good quality. Navy, white and khaki, with short or long sleeves, red trimmings. Each.....
49c 50c 60c 65c

MEN'S AND BOYS' BATHING SUITS
Navy with red. All are skirt style.
Boys' size.... **85c, 95c, $1.10** Men's size..... **$1.50**

$2.25 Bleached Table Damask, 70-inch, very fine texture, good design, for, yard $1.65
65c high-grade quality Hemmed Pillow Cases, 3-inch hem, sizes 42 and 44. Sale price, each 50c
35c Heavy Silkoline Quilt Covering, 36-inch, yard 25c
98c "Hospital" Brand White Sheeting, 72-inch, yard 75c
55c Plain English Pillow Casing, 40-inch, yard 40c
$1.35 best Hochelago Sheeting, 2¼ yards wide, for, per yard $1.10
30c Odd Napkins, hemmed, 20 x 20-inch, good quality. One-day price ..... 5 Napkins for $1.00
Palm Olive and Infants' Delight Soap ..... 3 for 25c
Almond and Cocoa Oil Soap, large cake ..... 4 for 35c
Castile Soap, "100% Pure" stamped on cake ..... 6 for 25c

$20.00 ALL WOOL SPORT STYLE VELOUR COATS TO SELL AT EACH $14.50
A FEW $30.00 TAFFETA SILK DRESSES TO CLEAR OUT AT $11.25 EACH
ANOTHER GROUP OF SILK DRESSES WORTH UP TO $17.50, YOUR CHOICE FOR $5.75
A WIDE RANGE OF NEW VOILE, ORGANDIE AND DOTTED SWISS MUSLIN DRESSES, PRICED AT $8.00, $11.50, $13.00, $17.50 EACH
$4.50 GINGHAM DRESSES, OVER-SIZE FOR STOUT PEOPLE, WEDNESDAY $2.98 EACH
A FEW $5.00 VOILE BLOUSES TO CLEAR AT $1.98 EACH

Wash Goods Specials

"Anderson's" 32-inch Gingham, in plaids and all size checks, at, yard 50c
$1.25 White and Colored Dotted Swiss Muslin and Stripe Marquisette, 36-inch, yard $1.00
75c Beach Cloths, in many shades, 36-inch, very best quality to be had, for, yard 65c
Swiss Dotted Muslin, in Copen., orange, jade, navy, etc., at special price of, yard $1.75
$1.25 Swiss Organdie, in rose, Nile and lavender, 45-inch. One-day special price, yard $1.00

At the Hosiery Counter

Silk Socks, in buttercup and reseda, sizes 6½ to 8. Very special at, pair 59c
Children's Socks, fancy tops, at, pair 25c
Children's Vests, strap or short sleeves, each 25c
Ladies' 75c Pink or White Bloomers for, pair 59c
85c Grey Silk Hose, 8½ to 10, for, pair 59c

$1.35 GRASS MATS FOR $1.15 EACH
36 x 72-inch, in browns, blues, greens, with bound edges. Suitable for halls, passages or verandahs.

SPECIAL PRICES FOR STAIR OILCLOTH
18-inch. Reg. 45c yd., **35c** 22½-inch. Reg. 55c yd., **45c** 27-inch. Reg. 65c yd., **50c**
60c Floor Oilcloth, tomorrow, sq. yard 50c
$1.15 Linoleum, 2, 3 and 4 yards wide, for, sq. yard $1.00
$1.50 Colored Madras Muslin, 45-inch, yard $1.19
75c Cream Floral Madras, 45-inch, for, yard 59c
50c Cream or Ecru Marquisette, taped edges, yard 35c
$1.50 Window Shades, with insertion, white, cream or green, a limited quantity, each $1.10

HOSIERY

Smart white silk hose are cross-stitched in three colors in a very conventional design embroidered on the instep. For sports wear the embroidery is very colorful.

STEEL EMBROIDERY

Steel embroidery sounds rather harsh, but nevertheless it makes novel trimming for a suit of blue serge. It is used only on the collar and belt, but it gives distinction to the whole frock.

DRINK
JOHN'S TEA
HIGH AS THE ROCKIES IN QUALITY.
162 Charlotte Phone 929

CITY AND GENERAL

AUTO AND TAXI.
Reid's Auto and Taxi Service. Day or night. 'Phone 439. dtf.

HERB. STINSONS' TAXI.
An auto and taxi service that will give you satisfaction, day and night. 'Phone 480. dtf

DR. T. P. McCULLOUGH
Eye, Ear, Nose and Throat specialist, 166 Brock St. 'Phone 36W. dtf.

NOTICE.
Just received a fresh car of Milton Grey Lime. Robt. Hicks Co. 'Phone 47. 4d-143-3831

FREIGHT TO STONEY LAKE.
Parties requiring freight taken up. Tug Ajax is going up weekly. J. E. A. Fitzgerald, 'Phone 111. 6d-147-3904.

EXPRESS, MOVING, CARTING.
Hour, day, or job, 3 trucks. Try us for service. Reid's Express, 309 Reid sreet. 'Phone 113. 26d-167-3906.

CARD OF THANKS
The girls of the C. O. S. Club wish to thank Miss Brownscombe, of the Y.W.C.A., for the picnic at Chemong, which they all enjoyed.

UNITED AUTO AND TAXI SERVICE.
'Phone 1838. Day and night service. 5 and 7 passenger cars. Drivers Clancy and Pammett and Crompton. Train orders promptly attended. 26d-158-3695.

TAXI AND HORSE LIVERY
Best of Equipment. Careful drivers for short or long trips. Saddle horse to hire. Cars with or without drives. Stanley W. Blewett, 'Phone 50. 193 Hunter street W. 26d 163 3761

NOTICE TO WHOLESALERS, RETAILERS AND PUBLIC.
I, the undersigned, Mrs. Joseph Stuart, having sold out my business on Dalhousie Street, will not be responsible for any debt unless personally contracted. 3d-145-3944

AUCTION SALE
On the Market Square Thursday afternoon, June 22, at 2 o'clock, consisting of household furniture of all kinds, also all kinds of other goods. Any person wanting to send in goods we will guarantee satisfaction.—F. J. Bullied, Auctioneer. 3d-145-3939

DANCING LESSONS.
Miss Annie Logan, Champion Highland Dancer of Scotland, will Teach Dancing. Desirous of forming an International Troupe of Dancers. Also open for Engagements for Concerts, Parties, etc. — Apply 76 Aylmer Street for particulars. 3d-144-3907

IT PAYS TO ADVERTISE.
Therefore we wish to state that we have some rare bargains in Phonographs, Records (both NEW & USED ones.) We also have great snaps in TYPEWRITERS. Either see us at 332 1-2 George or 'phone 229, and we will quote you on above. NELSON'S TYPEWRITER CO.

BRITISH COLUMBIA SHINGLES.
All Best Grades—Also Eastlake Steel Shingles, Corrugated Iron, and Ready Roofing.—Fred H. Rowan, 271 McGill Street. 'Phone 851. t,f s

STRAWBERRY SOCIAL.
The ladies of St. Andrew's will hold a Strawberry Social at the home of Mrs. W. L. White, Boundary, First Line of Smith, Friday, June 23rd. Admission and supper 35c. Supper served 6.30 to 8 p.m. 3d-17-20-22

AUCTION SALE
Of Household Furniture. The undersigned has received instructions from Mr. Edwin Toms to sell by public auction, at his residence, 245 Stewart street, on Wednesday, June 21st, at 1 o'clock sharp, the contents of a 7-roomed house, consisting of parlour, dining room, kitchen and 4 bed-rooms. Everything sold without reserve. F. J. Bullied, Auctioneer. 3d-144-3913.

FARM BY AUCTION.
Having received instructions from Mr. T. W. Spilsbury, I will sell his 100 acre farm, situated in North Monaghan, known as lot 7, in the 11th concession, buildings in fair condition, spring creek and good well, immediate possession. Sale at Munroe Hotel, Peterborough, Saturday, July 8th, at 2 p.m. W. J. Hancock, Auctioneer. 14d-6-8-10-13-15-17-20-22-24-27-29-2-4-6.

OUR OWN CITIZENS TESTIFY
Mr. Thos Oldham, 247 Simcoe street, says that it gives him pleasure to recommend Dr. Banta's Kidney and Rheumatism Pills for the relief of Backache and Rheumatic ailments.
He had taken only two boxes when the dull dreary backache disappeared and although he had tried various remedies he derived more benefit from Dr. Banta's Kidney and Rheumatic Pills than any other preparation.
Sold at Lynch's Drug Store, 168 Hunter street and if they fail to relieve you, your money will be refunded. 8d 6 8 13 15 20 22 27 29

FARMERS, ATTENTION!
For IRON AND WOOD PUMPS and Pump Repairs—Write or Phone the Old Reliable firm.
The G. Walter Green Co.
PHONE 92
12d-155-3964

RIVERSIDE PARK PAVILION LAKEFIELD
DANCES twice a week—Tuesdays and Thursdays, 9.00 to 12.00 p.m. First-class Orchestra.
J. W. LAWLESS.

PATTERSON'S STORE
Corner of George and Smith Sts

Extra Specials for Wednesday

Try Our Choice, Tender Meat:
Fresh Chopped Steak, lb..... 14c
Shoulder Steak, lb. 14c
Shoulder or Chuck Roasts, lb. ..... 13c and 15c
Choice Boiling Beef, lb., 9c-11c
Extra Choice Tender Rolled Roast Beef, no bone, lb..... 24c
Choice Dairy Butter, lb. 33c

We have the Finest Line of Cooked Meats Sliced by Machine — Always Fresh and Good.

STRAWBERRIES! STRAWBERRIES.
We can sell them Cheaper. Have 40 Crates to sell on Wednesday. Get our Price on 1 Box or 1 Crate or more.
Will have Fresh Berries Every Day This Week. To buy the Best, buy from Us!

Ammonia ..... 3 for 23c
Paushine ..... 3 for 34c
Charm ..... 2 for 21c
Corn Starch ..... 3 for 25c
4-String Brooms, extra good value 37c
Bananas, Extra Special, lb. 10½c
Beets, Carrots, Asparagus, Lettuce, Onions Cucumbers, Tomatoes, and Potatoes.
Dawson's and Boorman's Fancy Pastry Fresh Every Morning.
Weston's and Christie's Fancy Biscuits — Specials:
Cookies, 2 Doz. 27c
Soda Biscuits, lb. 17c

Patterson's Store
'Phone 324
—Quality, Service, Low Prices—

TRACK AND FIELD
The first Track and Field workout for the senior members of the P.A.A.A. will be held this evening at Nicholls Oval under the direction of Dr. Frank.

GAVE A RECITAL.
A piano recital was given at Bethany by the pupils of Miss Olga Fowler. There was a good attendance, and considerable pleasure was expressed at the rapid advancement made by the pupils and the very creditable work of Miss Fowler. As all of the pupils are at different stages of advancement, it would be unfair to make special mention of any, but they were certainly a credit to their teacher.

ST. JOHN'S NOTICES.
Tuesday, 8—Brotherhood of St. Andrew.
Wednesday, 8—A.Y.P.A. Moonlight.
Thursday, 7.30 a.m.—Choir trip to Burleigh Falls.
Friday, 6—Social on the church grounds. Selections will be played on the Chimes.
Rev. J. B. Meyers may be reached by telephone—Mornings 211W; early or late 1098W (607 Water Street).

ANOTHER GIFT FOR COBOURG
At the meeting of the Counties Council last week the tax rate was increased by one mill. Dr. Ferris was appointed physician at the Counties House of Refugee to succeed Dr. Field resigned; the Cobourg Horse Show was given another gift of two hundred dollars at the expense of the ratepayers. Most of us who attend the Horse Show feel that the admission is high enough to make the Show self-sustaining.— Port Hope Guide.

OBITUARY

EDWARD HOGAN.
After a short illness the death occurred at St. Joseph's Hospital last night of Edward Hogan, a well-known and highly-respected resident of Douro. The death of Mr. Hogan will prove a shock to a wide circle of friends, who respected him for his inherent qualities of kindness and generosity. Two brothers, Albert of Barrie and James of Whitby, survive, as well as three sisters, Mrs. Patrick McMurray, Douro, Sister Berchmans of St. Andrew's Convent in St. Andrew's West, and Miss Nellie of Douro.
The funeral will take place on Thursday at 8 a.m. from the family residence, Lot 14, Concession 3, Douro, to St. Joseph's Church and Cemetery.

DELORME TRIAL.
Evidence of Newspapermen Regarding Accused's Mentality.
MONTREAL, June 20. (Canadian Press.) — At this morning's session of Adelard de Lorme's trial it transpired that in a great majority of the public statements given by him to the newspapermen prior to his arrest there was insistent suggestion regarding his mentality. He seemed to particularly raise that questoin and to emphasize that he was fully competent mentally.
When newspapermen counselled him against raising this question at all he became angered and accused them of omitting the most important part of his statements.
Such in brief was the gist of the testimony heard this morning in the Court of King's Bench where Adelard de Lorme, charged with the murder of his half brother Raold, is fighting being sent to trial on the grounds that he is mentally unfit to face a judge and jury.

BIRTHS
ACKISON—To Mr. and Mrs. A. W. Ackison on June 18th., 1922, a son.
WHITFIELD— On June 17, 1922, to Mr. and Mrs. Frank J. Whitfield, Fraserville, Ont, a son.
STRICKLAND. — To Mr. and Mrs. J. F. Strickland, on 20th June, 1922 —a daughter (Mary Elizbeth).

TWELVE CENTS FOR STRAWBERRIES TO-DAY

The Price is Due to Go to Ten Cents Before the Week is Out.

Strawberries sold as low as twelve cents a box in Peterborough to-day. This is the price that several growers obtained by selling direct to the consumers. Store prices opened at eighteen cents and quickly dropped to fifteen cents. It is believed that another day or two will see the price go to ten cents. In Western Ontario the prevailing price is eight cents a box. Vendors of milk and others who try to sell their berries from door to door manage to muster enough nerve to ask the same prices as the stores. They apparently discount the overhead, such as taxes, etc., which the storekeepers are compelled to pay. Go to a berry grower and ask him how much his berries are and he will immediately call up the retailer to get a line on the prices.

RUTH SUSPENDED.
President Johnson Laid Slugger off for Third Time for Argument With Ump.
CHICAGO, June 20. (Canadian Press.) — Babe Ruth of the New York Yankees received his third lay off of the season when President Ban Johnston of the American League, suspended him for his argument in yesterday's game at Cleveland with Umpire Dineen.

Sunlight New Cure For Many Ills

NEW YORK.—The rays of the sun work chemical changes in the blood of human beings and animals, according to the evidence of a series of experiments which have been carried on at the College of Physicians and Surgeons, connected with Columbia University.
The effect of the sun in killing bacteria is well known and its beneficial effect on health also is well known, but it is said that the direct chemical effect of the sun on the blood has not been previously shown. Some portion of the ultra-violet rays, which produce photographic and other chemical effects, are believed to pass through the skin, operating powerfully on the blood circulating in the capillaries.
The direct chemical action of the sun was established in the course of a study of sunlight on children afflicted with rickets. Exposure to the direct rays of the sun, it was reported, invariably effected a cure. One of the conditions always found to be associated with rickets was a deficiency of inorganic phosphorus in the blood. Tests of the blood were made on the day young patients were exposed to the sunlight treatment and on successive days until they were cured. Although the diet was not changed in any way, the tests showed a continual increase in inorganic phosphorus, as the treatment proceeded. X-ray pictures proved that the blood, its composition apparently corrected by sunlight, gradually repaired the rickety bonds.
Rickets in a mild form is a common disease among children, especially in large cities. It afflicts children of well-to-do families as well as those of the poor and occurs on diets of the most expensive certified milk, as well as on poorer grades of milk. The evidence that it is caused by lack of sunlight has been confirmed by experiments on animals which showed that it was regularly contracted by those kept in darkness. Other animals on the same diet, but exposed regularly to sunlight, did not contract the disease.
As rickets is largely a seasonal disease, appearing most frequently in winter and frequently disappearing in summer, its cause was associated partly with a deficiency of sunlight. It may occur, so far as known, on any diet, although bad hygiene and bad diet is associated with it.
It had been supposed that rickets was caused by a diet lacking in vitamines. As sunlight cures the disease, without any change from the deficient diet, it is argued either that the absence of the vitamine is not the true cause of the disease or that the sun has an effect equivalent in creating the missing vitamines in the blood.

Mrs. C. G. Graham is in Port Hope for a few days.
Miss Dorothea McClelland left yesterday for an extended trip to Syracuse, New York City and points on the Hudson.

LATE WANT ADS.

WANTED—POSITION AS BOOK keeper or would assist in a store. Experienced. No objection to a temporary position. Apply Examiner for address. 3d146 3654
TO RENT — COMFORTABLE 5-roomed brick house; centrally located. Apply 585 George Street, 1d144 3947

Samll Want Ads.
Are "Brokers-in-General" to the people of Peterborough. They bring buyer and seller together—sometimes from the remotest corners of the city, sometimes from adjoining blocks. They a buyer often as easier as they find a seller.
Get in the swing of the Examiner's Want ads. They will help you out of the rut. There is no limit to the productiveness of the small Condensed Advts. Columns.
The Examiner's extensive circulation and its low cost for Condensed Classified Advts., enables anyone to use them freely.
A cent a word for first insertion, half a cent a word for each following insertion. Address 419 George Street, or call 1600.

Social Calendar

Mr. Charles Hewson of Woodstock College is spending his vacation with his parents.
Mrs. W. L. Payne of Colborne returned home on Saturday after visiting Mrs. W. B. Sherk and Miss L. Powell of this city.
Mr. and Mrs. H. B. Carr, London street, with Mrs. M. Lonergan and Miss Lucille, Perry street, have just returned from a motor trip to Toronto, Hamilton and Burlington, where they spent the week end, visiting friends. They were accompanied home by Mrs. Harry Lonergan, of Cappon, Alberta.
Miss Lucille Lonergan, Perry street, is visiting friends in Toronto.
Mrs. Murray, of Lindsay, Mrs. Algar and Master Teddy, of Chicago are visiting Mr. and Mrs. Drake, 567 Bolivar Street.
Mrs. A. E. Birchard, 207 Reid street, assisted by neighbors and friends on Friday evening, gave a miscellaneous shower in honour of Miss Irene Shea's approaching marriage.
Mr. and Mrs. Amos Conway of Toronto, are visiting friends in Peterboro and North Monaghan.
Mr. and Mrs. E. E. Lord and family of Peterboro, are camping in Crawford's Grove, for the summer.
Mrs. W. G. Batley, of Toronto, is visiting her parents, Mr. and Mrs. W. L. Sharpe, at the Crystal Apartments, George Street.
Messrs. G. W. Henderson, J. A. McKone, and C. R. Widdifield will represent the local Kiwanis Club in Toronto this week at the sixth annual convention of Kiwanis Clubs.
Mr. Thos. Tooms, M.L.A., sailed on the Canadia Pacific line Montrose from Montreal on Saturday, bound for a visit to relatives in England.
Mrs. J. R. Stratton was a charming hostess of a bridge and dance at the Queen's Hotel, on Friday evening last, in honour of her sister-in-law and niece, Mrs. Albert Ormond and Miss Zelba Ormond, of Victoria, B.C.—Toronto Globe.
Patronesses at the dance held at Chemong Park Pavilion last evening under the auspices of the Peter Robinson Chapter, I.O.D.E., were Mrs. E. O'Loughlin and Mrs. J. A. MacNabb. Segar's Orchestra provided excellent music for the occasion. Some of those present were Mr. and Mrs. J. A. MacNabb, Mrs. E. O'Loughlin, Mr. and Mrs. Charles Perry, Jr., Mrs. F. C. Weber, Misses Helen Thompson, Genevieve McCarthy, Daisy Davidson, Helen Rogers, Madeline Pulkinghorn, May Perry, Greta LeBarr, Irene Bates; Messrs. Aubrey Seels, Donald Carmichael, Gordon Lamb, Harold Huff, Lorne Northey, Fred Shepherd, Eric Roberts, Max Sloan and Dr. W. N. Hayes.
Mr. Harold Corkery, of Peterborough, left Monday morning on the 4.30 train with his friend, Leo Clancy, of Lindsay, to visit his aunt, Mrs. John Repperjer, of Grand Rapids. On their return they will spend the summer in Detroit, Mich.
Mrs. D. O. Legendre, Lock Street, is in Windsor attending the graduation exercises of her daughter, Miss Corinne, one of this year's graduates at the Hotel Dieu Hospital.

CORNER STONE LAYING

7 p.m., Thursday, June 29

SALVATION ARMY

Young People's Temple 350 Aylmer St.

COLONEL McMILLAN, CHIEF SECRETARY, ASSISTED BY BRIGADIER MOORE AND MANY LEADING CITIZENS, WILL ATTEND

We want to enclose your name in this corner stone.

Every person giving 25c or over has this privilege. Send us your name and a message written on the reverse side of the paper. Size of paper, 3 x 4 inches.

We need $13,000.00 cash to complete our building, so send your name and as much as you can, and come to the great celebration, June 29th. DON'T FAIL.

Thank you,
ADJT. BUNTON.
9d-152

Barrie's Store News
Exclusive Ladies' Wear Dept.

Special 3 Days Sale of Blouses

—Tailored Blouses of Striped Dimitiy and Voiles, with dainty coloured stitching and coloured collars and cuffs.
Sale Price—Regular $4.00—for $2.50
—Extra Fine in quality are these All-White Voile Blouses, made in a variety of different styles, expressing the mode of the moment—Peter Pan, Tuxedo, and convertible collars, long and short sleeves, are included in the selection. Regular $5.00 to $6.00.
Sale Price $3.98

GEORGETTE BLOUSES—Flesh and White only, varied as to style, with trims of Lace, Fine Tucking, and Embroidery. Regular $10.00 and $12.00. Sale Price $7.50

FOR YOUTH'S JUNE TIME
FROCKS RADIANT AS GIRLHOOD ITSELF
—It must have been a joy to design such exquisite Frocks as these, and to picture the loveliness of each Girlish type in the Frock of her selection.
—Dotted Swiss Frocks, Frocks of softest Voile, Organdie Frocks like beautiful posies, Soft Crepes, made with a care which fastidious Miss 1922 demands of her Frocks.

PRICES

Ginghams	$3.50 to $17.00
Tissue Voiles	$10.00 to $16.50
Ratines	$10.00 to $30.00
Organdies	$15.00 to $25.00
French Tissues and Radiums	$22.00 to $28.00

Barrie's
Phone 340

IRRITATED EYES
Your children are often working and playing with the handicap of poor eyesight—This makes
IRRITABLE CHILDREN
And they can neither work or play properly — Have their eyes cared for at
FOWLER'S
Registered Optometrists, Eyesight Specialists.
A. FOWLER, Phm.B. J. E. FOWLER
373 George Street.

Delight Flour
LADIES, you can purchase DELIGHT (*the only real Pastry Flour made*) from any grocer. Don't risk the inferior brands as you will be the loser.

Lakefield & Stoney Lake Service

Until further notice, Steamers will leave Lakefield on arrival of Morning and Noon Trains for the Lakes and will leave Lakes to connect with Morning and Afternoon Trains to Peterboro.
For Excursion Rates and further information phone 548.

Stoney Lake Nav. Co.
F. G. YOUNG, Mgr.
434 Park St.

Telephone 790 When You Want Your
Piano or Organ Tuned
PLAYER PIANOS A SPECIALTY
All Work Guaranteed
W. H. CUNNINGHAM
560 WELLER STREET

TAXI
SERVICE—DAY AND NIGHT
Five-Passenger Cars and 7-Passenger Cars (open and closed), for city and country driving. New cars to rent, with or without drivers. Cars Washed, Greased, and Parked or Stored.
We teach you to drive.
REASONABLE RATES.
FONTAINE'S
185 Hunter St. Phone 1055

DR. A. P. ROGERS
CHIROPRACTOR - 210 BARRIE BLDG.
Office Hours, 9-12 a.m., 2-4 p.m., 7-8 p.m.
Closed Tuesday and Thursday Evenings.
Phones: Office, 681. Residence 1383W.

Dr. M. C. GOODWIN
Palmer Chiropractor
BARRIE BUILDING, PETERBORO.
Lady Attendant.
Phone 4-3-1
Office Hours: 10 to 12 a.m., 2 to 4, and 7 to 8 p.m.
Office Closed Tuesday and Thursday Evenings

Notice to Contractors, Builders and Cottagers
N. A. MOORE
Dealer in Lumber, Lath and Shingles
Planning Mills and Sash and Door Factory
Lakefield, Ontario
Prices on all Materials furnished on request and Materials of all descriptions always on hand to be shipped on shortest notice. 12d.148

It's confidence that does it.
STRAWBERRIES
Strawberries are at their Best This Week for Canning or for making Jam.
For Canning, we have the "ELMCO" Koldpack Fruit Jar Holders—
1—Provides an easy and convenient means of lifting Jars from boiling water.
2—Holds the Jars from the bottom of the boiler.
3—Made in sizes to fit any Jar.
:: $1.50 a Dozen ::
For Making Jam, we have the
CERTO
A Recipe Book with each Bottle. CERTO — once used, always used, for it makes the most perfect Jam imaginable, Bot., 40c
Cabbage and Cauliflower Plants by the Bunch.
PORTER S. WHITE CO.
Phone 208. 334 George Street.

12 PAGES

The Evening Examiner

PROBABILITIES.
Moderate northerly winds; fair and moderately warm to-day.
Thursday — Moderate winds; fine; not much change in temperature.

VOL. L., No. 144 PETERBOROUGH, WEDNESDAY, JUNE 21, 1922 PRICE THREE CENTS

The Immaculate Conception Church Grand Garden Party

Riverside Park, THURSDAY AFTERNOON AND EVENING. Lunch Served. Come Along and Bring Your Friends. ADMISSION FREE.

TWELVE YEARS WAS SENTENCE GIVEN BANDIT

Sarnia Trial Came to a Halt This Morning With Proposal to Lay Cases Over For Next Court.

EIGHT DAY TRIAL

SARNIA, June 21.—(Special.) — With dramatic suddenness, the trials of the four alleged bandits, charged with robbery of the Wyoming Bank of Toronto, came to a halt this morning with the granting of an application by defense counsel, W. R. Meredith, for a postponement until the next court, of trials of George Anderson and John Yohn, with the passing of a twelve year sentence upon William Ayres, found guilty last night of complicity in the robbery.

Ayres, who has perceptibly worn by the suspense since the verdict returned against him last evening, received his sentence without comment or visible emotion. For a moment, as Judge Taylor uttered the words "twelve years," the prisoner leaned against the rail of the dock, but quickly recovered himself. It was also agreed that the retrial of Edward McMullen, alleged leader of the bank bandits, in whose case the jury disagreed last week, be laid over until next court of competent jurisdiction. Defense counsel and Crown agreed that Anderson and Yohn would not be called for trial unntil the December sessions of the peace, and the understanding is that McMullen's case will also go over until then. At the Fall Assizes in September the prisoners will be arraigned, but the Crown will ask that their cases be traversed until December.

Jurymen Influenced.

Like a bolt from the blue, on the eighth day of the trial of the alleged bandits, and following closely upon the conviction of Ayres, came Mr. Meredith's application, at the opening of the court this morning. Defense counsel pointed out that all the jurymen on the present panel had been sitting in court during the trials of McMullen and Ayres and that they could not, therefore, sit on either of the other two cases without the possibility of being sub-consciously influenced by the evidence which they had already heard.

"The Crown is unavoidably opposed to this proposal," Crown Attorney Willson declared. "It is difficult to satisfy a defence."

Judge Taylor, after further argument, expressed himself in favor of the application made by the defense, admitting that the evidence given in the previous case might have some effect on future juries.

PLAY FOR SECOND ROUND GOLF FINAL

ANCASTER, Ont., June 21. — (Special).—Play in the second round of the Canadian amateur golf championship commenced at ten o'clock this morning in threatening weather. There are only eight matches of 36 holes each to be played to-day, and some interesting games are expected.

The first pair to tee off were John Haddon, of Toronto, and McLuckie, of Montreal. L. B. Paton, of Danvers, Mass., meets C. C. Fraser, of Kanawaki. A. H. Turpin, of Royal Montreal, meets C. M. Jones, of Scarboro. Frank Thompson, of Mississauga, the present holder of the title, meets L. L. Bredin, of Detroit. Bredin is the dark horse of the tourney, and it is freely predicted by the experts he will capture the title. He has been playing excellent golf, and showed his class when he disposed of Seymour Lyon, by eight and seven yesterday. Another match that is sure of attracting a large gallery is between Geo. S. Lyon, of Lambton, and W. J. ("Bill") Thompson, of Mississauga. Both are playing excellent golf, and it would be hard to select the ultimate winner. B. L. Anderson, of Lambton, the secretary of the Royal Canadian Golf Association, meets N. M. Scott, of Royal Montreal. R. McAuliffe, of Buffalo, clashes with W. M. Hodgson, of Royal Montreal, in the final match.

HEALTH AND HAPPINESS.

Go hand in hand. Good eyesight is an important factor in health. Eye strain usually means nerve strain, and nerve strain lowers resistance to disease. Let us examine your eyes. W. H. Lacey, Optometrist, 410 George street.

MOONLIGHT.

TOOL MAKERS' ANNUAL MOONLIGHT THURSDAY, JUNE 22. STEAMER STONEY LAKE LEAVES GEORGE ST. WHARF AT 8 O'CLOCK. GOOD MUSIC FOR DANCING. VERN WILLARD ORCHESTRA. REFRESHMENTS ON BOARD. TICKETS 25c. 2d-146-3972

STATIC BUGABOO

Static is bound to be overcome with government and other radio experts concentrating all their energies against this bugaboo. Dr. L. W. Austin head of the radio research laboratory of the U.S. Navy Department is one of the engineers seeking the downfall of static. Here he is shown with the loop aerial with which he has been conducting tests to reduce atmospereic interference.

LINK WITH PAST

It is possible that among the older residents of the city will be a few who may remember of Charles W. Hartley, who lived in the town in the early fifties of the last century, and who went away in 1862. He was not of the family of Hartleys who have been associated with life in the town and city, in the long ago, but was born at Newcastle, Ont., in 1841. When sixteen years of age he came to Peterborough and worked in the saddlery and harness-making shop of the late Thomas Donnelly. This business was in after years taken over by Benjamin Shortly, now retired after many years of service.

Hartley stayed in the town until 1862, when he went to the States, and eventually settled at Greenport, Long Island, and became one of the best known and useful citizens for the last sixty years. He passed away in the first days of June of this year, very generally regretted. He worked for a man named Henry Kane, and after five years bought out the business and continued the trade. An article in a recent issue of the Greenport paper speaks of the deceased man as a most stimable citizen, identified with all good offices and most useful in social service work.

He prided himself on renewing his connection (first acquired at Peterborough) with the local fire brigade, and was a member of Phoenix Hook and Ladder Co., and the oldest active fireman in the village, having for fifty-six years helped to pull the truck to every local fire. His funeral seems to have been the occasion for general municipal respect to be shown, the stores all closing for the afternoon. The local paper remarks that innumerable were the testimonials certifying to his helpfulness and efficiency, and adds that the community has lost an upright citizen, whose life was one long effort to do good and to bestow kindness and cheer.

Dr. E. H. Wood, of this city, came to know the man, through visiting in the village to relatives of Mrs. Wood. Dr. Wood tells of the large interest that Mr. Hartley took in Peterborough, and on all opportunities would recall people, places and incidents that were imprinted in his memory. On these visits all work was set aside while he did the honors of the burg and spent many an hour in enjoyable conversation, largely of the past years.

While having become an American citizen, he still had his regard for Peterborough, being much in the way of thought of the old Latin, who loved not Rome the less but Caesar the more.

Several times he re-visited Peterborough, and invariably looked up Dr. Wood for a conference. Very few remembered him after the lapse of the intervening years. It is understood that two sisters, younger than he, live to the east of the Lift Lock, in the country. He was a friend of Geo. A. Cox, at the time when Mr. Cox was first identified with the town and its interests.

UNION CARPENTERS ATTENTION.

AS WE HAVE BUSINESS OF GREAT IMPORTANCE ON THURSDAY NIGHT, WE ASK THAT ALL MEMBERS DO THEIR BEST TO ATTEND.
2d-146-3982.

NOTICE.

THE 1922 TAX BILLS WERE DELIVERED ON SATURDAY. RATEPAYERS WHOSE PROPERTY HAS CHANGED HANDS OR WHO WANT OTHER TAX BILLS, PLEASE CALL EARLY THIS WEEK. OFFICE CLOSES AT 4 P.M. SHARP.
3d-145-3930

INDORSED THE WARDEN'S IDEA FOR ECONOMY

County Council in Favor of Paying Highway Levies Out of Current Revenue.

COMMITTEE'S REPORT

Warden Strickland's suggestion to the County Council that the policy of "pay as you go' should be employed in financing the county road construction and maintenance was endorsed by the special committee appointed to reply to the Warden's address.

We thankfully unite with the Warden in his expression of gratitude felt in the prospect of a bountiful harvest to recompense the labour of those engaged in agriculture and to increase the prosperity of all classes of the people.

The resignation of the Superintendent and the Nation of the House of Refuge are much to be regretted, especially as they are due to the ill health of Mrs. Campbell. A serious responsibility rests upon the Council in satisfactorily filling the vacances and those appointed will be entitled to receive the encouragement and support of the Council in carrying on their important work.

We agree with the Warden upon the importance of maintaining good means of communication within the county and the desirability of meeting the necessary expenditure there for without the issue of debentures Other matters referred to in connection with the highway matters will doubtless afford subjects for dis cussion in the Road and Bridges Committee.

We desire to express our appreciation of the services rendered by the Warden and the interest shown by him in the County's affairs, and to assure him that he has our united support.

(Signed) Duncan Brown,
Chairman.

A GARDEN PARTY AT THE Y.W.C.A.

Shower For the Girl'-Camp Was a Big Success—The Program.

A garden party was held yesterday at the Y.W.C.A. in connection with the shower for the 'Y' camp at Stoney Lake. There was a good attendance during the afternoon and evening, and many useful and pretty articles were received for the camp including a quantity of preserves, books, cushions and cutlery. The lawn, decorated under the supervision of Mrs. R. H. Turner, with pennants ,daisies and peonies was an attractive gathering-place for patrons of the dainty refreshments, in charge of Mrs. H. Foote, assisted by the Misses Thressa Taylor, Grace Evans and Ethel Elliott.

In the evening, the swimming pool was a center of interest, with various stunts and diving exhibitions performed in the water by some of the younger girls of Miss Smellie's classes.

A musical programme included a quartette of Hawaiian guitars and ukuleles, composed of the Misses Jerry Glover, Gladys Mulholland, Jean Girard and Florence Thompson; a violin and cornet duet by the Messrs. Bob and Billy Cormack, and a number of dances on the greensward; 'The Rustic Courtship' prettily enacted by the Misses Jessie Hodgson and Kathleen Cooney, an interpretative dance "Valse Brillante", by Martha Kirn, and "My Lady Goes-A-Walking", by two wee tots from the junior dancing class of the 'Y' Bertha Lob ban and Mary Dunlop. Accompaniments for the dances were furnished by Gwen Donley at the piano and Arnold Spencer, violinist. The J. M. Greene Music Company loaned the gramophone for the occasion.

Union Chiefs Will Hold Meetings Consider Joint Strike Campaign

CINCINNATI, June 21. — (Canadian Press). — Further meetings to consider the joint strike action were being planned to-day between the leaders of the striking coal miners and rail unions that are threatening a nation-wide rail walk-out next month. Union chiefs indicated that they expected to hold a conference here this week, to be followed by a later meeting in Chicago, where the rail leaders will canvass a strike vote next week.

Delay in beginning consideration of the organized labors' plan for combatting the court decisions averse to unions was encountered when the American Federation of Labor resumed work to-day with the announcement of the programme to be proposed by the Special Policy Committee was expected to be presented later in the day.

CHEESE TRADE FIRMER TO-DAY

Local Factories Secure Higher Prices For Their Cheese--1185 Boxes Sold.

An improvement in the cheese business was reflected in the price of 1,185 boxes sold at the sale of the Peterborough Cheese Board to-day. The price was up from 13 1-2 cents a pound to 16 3-4 and 16 7-8 cents, and the salesmen, excepting Lang, were pleased at the situation. Lang, who boarded 50 boxes, refused to take the price offered, remarking that at the last sale Shearer got two cents more in Montreal than they did, "and he guessed they'd ship to Montreal." G. A. Gillespie declared that it was not the same week as their sale that Shearer got the higher price, but the following week after the rise in price.

The buyers were of the opinion that the price was a good one and William Flavelle, of Flavelles Ltd., Lindsay, well known produce man, told the Examiner he did not think the high price would continue. It represented a fluctuation due to an improvement in Europe and a shortage in the American market, but in his opinion would not be permanent, and he said he expected it to be followed by a reaction.

Factories Boarded.

There was the largest aggregation of buyers at any sale this season. G. A. Gillespie, J. S. Cook of W. S. Cook and Son, Belleville, A. Nicholson of Madoc, buying for A. A. Aires, Montreal, William Flavelle, Lindsay, and H. R. Free of Campbellford, were in the market for cheese, although Mr. Free did not buy. The cheese boarded was as follows: Warminster 70, Selwyn 130, Villiers 160, Warsaw 180, Ormonde 100, Young's Point 100, Lang 50, North Dummer 50, East Emily 50, Cedardale 40, Norwood 180, Killarney 50, South Burleigh 25. Total, 1,185 boxes.

Mr. Flavelle opened the bidding at 16 cents. The four buyers contended for the cheese. Mr. Flavelle dropped out at 16 1-4, Mr. Nicholson at 13-16c. and Mr. Cook bid 7-8 for selections. He took 610 boxes and Mr. Gillespie 320 at 16 3-4. Warsaw is experimenting with clarified cheese and is not selling on the board. Warsaw, South Burleigh and Lang accounted for the other cheese.

The sale was the largest held this year. Two weeks ago only 704 cheese was sold. The board will hold their next sale in two weeks.

GETS THE PRESIDENCY.

Heads For the Various Commissions at The Hague Appointed To-Day.

THE HAGUE, June 21.—(Canadian Press).—Holland was assigned the presidency of the Central Commission of Conferences on Russian Affairs here when the selection of heads of this commission and three sub-commissions of the Conference was made to-day, while representatives of Great Britain, France and Italy respectively head three sub-commissions.

The estates of the Dukes of Wellington are still held by an annual offering to the king of England of a flag.

DOUBLE SET ON LARGEST LINER

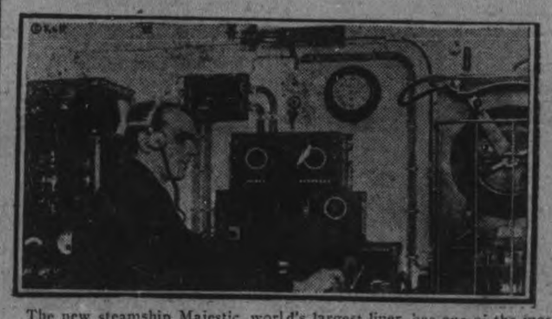

The new steamship Majestic, world's largest liner, has one of the most modern radio rooms in existence. The equipment includes a double outfit for radiophone and telegraph transmission. Radio Operator Tamplin is shown above sending a code message. At his left is the "CW" panel for radio-telephony. At his right the 'quenched spark set' for radio-telegraphy.

IN WARDEN'S CHAIR

JOHN C. STRICKLAND

Reeve of Lakefield and Warden of the county, who is presiding over the June sessions of the County Council with such becoming gravity and dignity that no one could imagine him in the role of trundling a wheelbarrow over the ten miles of road from Lakefield even to win a wager; but Lakefield men are "game" and simply refuse to be bluffed, and good wholesome fun enters largely into the community's affairs. Hence their activities in curling, baseball and other sports. Wouldn't Warden Strckland make an ideal Kiwanian or Rotarian —and Lakefield has a lot of others who might also qualify.

CHANGES IN BOARD OF EMPIRE STEEL

Plans For Financing Are Ready to be Launched by Directors.

MONTREAL, June 21.—(Special). —Rumors are current here of sweeping changes in the board of the British Empire Steel Corporation incidental to the proposed financing plans. It is said two American houses will be associated with a leading Canadian bond-house in the financing, if the reports now being prepared proves satisfactory. It is reported in highest financial circles that Sir Herbert Holt, president of the Royal Bank of Canada, Montreal light, Heat and Power Consolidated, and several other leading corporations had been approached with a view to taking the presidency. It is also stated that several of the present directors will be retired and the board filled with new interests close to the proposed underwriters.

THE WEATHER

To-day is the longest day of the year. Since a few days before Christmas the days have been slowly lengthening until to-day. The sun now rises and sets at his farthest north in the east and west, and at noon is at his highest point in the zenith. To-morrow he will begin to recede southward rising a little later in the morning and setting a little earlier in the evening. This season has been ideal, with no drawbacks in the shape of killing frosts or burning droughts. While there was a little frost one morning last week, its effect was barely noticeable. Rains have come just when needed, and have been succeeded by cloudy days, thus allowing the rainfall to be utilized to its utmost, instead of being evaporated by scorching sun or strong winds. There are here the necessary ingredients on which to base a sermon, but forbear, only hoping we may all have thankful hearts for the favors bestowed upon us.—W. P.

TERRIBLE POGRAMS.

Entire Jewish Population of Four Towns Wiped Out.

COPENHAGEN, June 21.—(Canadian Press).—Helsingfor's message to the Berlingske Tidende says that terrible pograms have been committed in the Ukraine. The entire Jewish population of four towns is reported to have been massacred. This report has not been confirmed from other sources.

WAS RELEASED FROM COVENANT EVANS CLAIMS

Feature Assertion of the Defence in Alfonse Fontaine's Action for $1,900 Over Garage Purchase.

CASE CONCLUDED.

The defense in the action of Fontaine vs. Evans was concluded at 5 o'clock on Tuesday, and counsel proceeded at once with the argument. Judge Huycke reserved his judgment. Mr. S. T. Medd conducted the case for the plaintiff, Alphonse Fontaine, and Mr. Strickland, represented the defendant, George Evans.

In his examination by Mr. Strickland defendant related the circumstances that led up to the sale of the garage.

Mr. Fontaine asked me one day if I'd sell and I said yes and mentioned $4000. He said it was a little high. He looked over the place and said that when I changed my mind and was willing to cut that figure in half he might do business. Some time later he met me on Charlotte stteet and said I hadn't called him up. I said, no but if he wanted to buy the place he could have it for $2000. We talked it over a little more, and he paid $100 down and $1100 the following day".

Mr. Evans referred to the list of goods that had been sold in the deal This list had been made up roughly and Mr. Fontaine had said that was good enough.

Mr. Strickland— What about the coils?

Mr. Evans —There were more in stock. I don't remember how many Probably some were old ones. From what I heard Mr. Fontaine say in his evidence that one belonged to Mr. Breyfogle that is probably correct. Old coils are usually junked unless the owners ask for them

In regard to an alemite gun and grease cups, a new lubricating system, defendant said these goods had been worth $400. He had sold some of them an wasn't sure of the value of what remained.

Did you hold out in the deal that these goods were worth $300?—No.

It was just part of the goods that made up $2000?—Yes.

Mr. Evans said he never made a demand on Fontaine for any payment under the mortgage. "He led me to believe he was in difficulties. I said I wouldn't foreclose it and to keep going. I didn't want to use him hard."

"Later in the winter he said he was going to sell half an interest. He wanted me to drop the mortgage and to take notes. I asked him if he'd release me from the agreement and he said "why certainly go ahead."

Defendant said he did the first work in his new garage on George street north on February 25. About that time, he recalled, Mr. Fontaine let go of the Service Garage altogether.

Repeating the conversation about release from the agreement, Mr. Evans said—"I told him I wanted to build. I thought I had, used him fair, and I asked him would he release me as I wanted to start up for myself. He said go ahead, you may do me a little harm but there's probably enough for everybody".

To Mr. Medd defendant said he had had a large patronage at the Charlotte street, garage and much of it followed him to his new garage at the corner of George and Smith streets. He denied that he had solicited Mr. Cyril Lech or Mr. F. J. A. Hall to send their cars to him for overhauling. They and other had asked him how much it would cost or someting to that effect.

Mr. Medd — Fontaine had good mechanics?—Yes.

He was doing all he could to keep the business going as it went before he sold it to you?—Yes.

Isn't it a fact that practically all your old customers have followed you?—Yes.

To. Mr.. Strickland defendant asserted that the goods he had sold to Mr. Fontaine were worth $2000.

Andrew Ross

Andrew Ross, grocer at McDonnel and Aylmer streets, testified that he had asked Fontaine, if he had bound Evans over not to start up in business again.

Mr. Fontaine said he had him bound over, but I let him start up there", witness swore. He insisted

(Continued on Page 4).

SUMMER CAMP.

THE PETERBOROUGH HEALTH ASSOCIATION WILL OPEN ITS SUMMER CAMP AT JACKSON PARK ON MONDAY, JUNE 26H.

THIS CAMP IS FOR UNDERNOURISHED CHILDREN BETWEEN THE AGES OF SIX AND FOURTEEN, WHO HAVE NO OPPORTUNITY OF A HOLIDAY IN THE COUNTRY. NAMES OF SUCH CHILDREN WILL BE GLADLY RECEIVED BY MRS. G. S. CAMERON, 318 STEWART STREET. TELEPHONE 220. 3d-19-21-23-3931

TRENT ASSOCIATION GATHER IN LINDSAY AT ANNUAL MEETING

President G. K. Fraser Presided — Annual Report Indicates Substantial Progress During the Year.

GRANT FOR CANAL

LINDSAY, June 21. — The annual meeting of the Trent Waterway Development Association opened at the Ellsmure Apartments here to-day at one o'cloc , President G. K. Fraser, presiding. The meeting opened with a preentation of the president's report in which he expressed his regret at the unavoidable absence of many enthusiastic members, including the honorary president, Senator W. H. Bennett, and expressed his apprec ion of the support given him by the Board of Directors during the past year, saying "It is my sincere hope that the activities of the Association during the comng years will be a greater effort than ever before in showing to the whole of the continent of North America that we have in the Central Ontario District the possibilities of a tourist trade and industral and agricultural development second to none."

Mr. Fraser said, in part:

"In the first place I would draw your attention to the fact that not only are the functions of this Association for advertising, but also for the general development and betterment of the Central Ontario district.

"We have been successful since our last annual meeting in securing the cooperation of the Canadian National Railways by the installation of a mechanical device which will turn the railway bridge at Trenton in a very short space of time, which previously had been one of the main drawbacks in connection with the motor boat traffic from Lake Ontario.

Advertising.

"I sincerely believe that the activities of the Association in their policy of advertising du[illegible] the past year has been conducve to the best results. I refer particularly to the 40,000 pamphlets which were printed and distributed, and the 150 illustrated charts.

"I think also that you will agree that the illustrated charts which were distributed to the various yacht and motor boat clubs throughout Eastern United States and Eastern Canada, were a good investment, and already your office is receiving enquiries from those who have noticed those charts in the club houses.

"We are indebted particularly to the Departfent of Railways and Canals for supplying a general chart free of charge, in such a form as to permit the insertion of photographs of various points along the route.

Publicity.

"A considerable amount of publicity has been given the waterway through the influence of your various officers, and I particularly refer to our Honorary President, Senator W. H. Bennett, wao was instrumental in securing the e[illegible]ibit of the Motor Boat Show in New York on Feb. 17th to 25th, which was placed there through the cooperation of the Department of Railways and Canals the Canadian Pacific Railway Company.

Charts.

"Our attention was drawn to the desirability of having complete charts of the entire navigable route by the fact that one of our American visitors in his 98-foot cruiser had to turn back at Bobcaygeon owing to the fact that he had not an up-to-

(Continued on Page 2)

HALF A GALLON FOR EACH MILE

What New Boat Manufactured by Peterboro Firm Will Gobble up in Fuel.

A fast family runabout capable of travelling 28 or 30 miles an hour and a splendid example of the boatmakers' art, is being shipped from the Peterborough Canoe Company this week to S. Wilson of Winnipeg. The craft is the only one of its type the company have manufactured, and the officials and workmen have an evident pride in their achievement. The order was placed with the company three months ago. The sale price was $5,500, of which the cost of the 90-100 horse power engine represents over $3,000. Five hundred feet of South American mahogany and five hundred feet of cypress have been used in its construction.

The boat is 36 feet in length, seven feet beam and draws 30 inches of water. When tried out last Sunday travelling 150 revolutions under maximum, a speed of 24 miles an hour was attained, and when the engine is run a while the builders are confident the boat will travel 30 miles an hour. Its huge engine burns an immense amount of fuel and the 50 gallon tank will just run it about 100 miles. The boat however, is not a speed boat and was designed with the ideas of comfort and safety paramount.

High Power Boat.

The four cylinder engine is the largest power unit made by this well-known firm that the company have ever placed in a motor boat. The control will be similar to an automobile. The operator sits at a wheel with finger grips just like a car. At the right is the gear control lever and on the dashboard is an array of indicators showing among other things how fast the engine is travelling. If the gas and spark levers are unchanged, but the revolutions fluctuate, the operator is reminded that something is the matter. It is unnecessary therefore to listen in the old-fashioned way for knocks and audible signs of trouble underneath the hood.

The engine is electrically started and there are an array of searchlights and warning lights operated by a storage battery. The oil is fed to the engine under pressure and a dial indicates the amount being pumped. The boat's hull is of cypress, which is more resistant to the action of water than other woods, and throughout the finish is in mahogany. The effect is luxurious. Deep cushions that are being installed will be equal to the finest in automobile upholstery and the collapsible top is finished in light colored waterproof material of canvas with rubber between the two plies, represents the de luxe in workmanship and material. The vulnerable parts of the craft are protected by nickled brass sheets and the prow is of such keenness that it will be a dark day for any fish that happens to get in its way.

The engine can be slowed down to 200 revolutions per minute or run as high as 2,200. The power is such that a three inch exhaust was necessary. The boat is neither the largest or the most expensive the company have built, but it is the costliest 36 footer they have turned out so far.

SECURES SECOND ZONE FROM THE ALLIED POWERS.

KATTOWITZ, Upper Silesia, June 21. — (Canadian Press). — German authorities to-day began taking over from the Inter-Allied Commission of the second zone of Upper Silesia, retained by Germany under the prohibition treaty. The Poles yesterday completed their occupation of the first zone. The new boundary tax regulation between Germany and Poland has already gone into effect.

FALL RYE HARVEST STARTED IN THE WEST.

WINNIPEG, June 21.—(Canadian Press).—The harvesting of fall rye will begin early in July in some sections of Western Canada, according to the Canadian National Railway crop report for the week ended June 17, issued here yesterday.

STRAWBERRY FESTIVAL

AT GILMOUR MEMORIAL CHURCH, UNDER THE AUSPICES OF THE B.Y.P.U., ON FRIDAY, 23RD JUNE. SUPPER SERVED FROM 6 TO 8 P.M. A GOOD PROGRAMME IS BEING PROVIDED, WITH SALVATION ARMY BAND IN ATTENDANCE ADMISSION, 35c AND 25c.
3d-19-21-22

"Everybody Step"

To the Barries' Welfare Club Moonlight

Tuesday, June 20, 1922

Str. Stoney Lake

Follis' 3-Piece Orchestra

TICKETS 25 CENTS

Dancing - Refreshments

3d16 19

CHIMNEYS

FURNACES AND CHIMNEYS cleaned also roofs repaired. 'Phone 1851W. 26d 156 3375

NURSING

WANTED—PRACTICAL NURSing. Apply corner High and St. Mary streets. 3d 9 12 14 3463

POULTRY AND EGGS

FOR SALE — LAYING HENS — Apply 105 Romaine street. 3d147 3971

TEACHERS WANTED

WANTED — A PROTESTANT teacher for S. S. No. 10, Otonabee, good boarding houses, and use of telephone. State salary and qualifications, to Mr. S. Matchett, secretary, R. R. No. 11, Peterborough. 6d150 3976

SITUATIONS WANTED

WANTED—POSITION AS BOOK keeper or would assist in a store. Experienced. No objection to a temporary position. Apply Examiner for address. 3d146 3654

WE PAY $1 AN HOUR FOR your spare time writing showcards. Particulars free. Kwik Showcard School, Toronto, Canada. 12d3 5 7 10 12 14 17 19 21 24 26 28-3464

BABY CARRIAGES, Etc.

FOR SALE—WICKER GO-CART and high-chair. Apply 243 Rubidge street. 3d-145 3616

FOR SALE — GRAY WICKER baby carriage, reversible gear. Phone 1493M. 2d145 3954

FOR SALE — CREAM WICKER baby carriage in first class condition. Apply 97 Gladstone avenue. 3d146 3635

FOR SALE—REED STROLLER—in A1 condition. Apply 606 George street. 3d146 3968

FOR SALE—CREAM REED BABY carriage; also baby's cream enamelled commode chair; cheap. Apply 134 Rubidge St. 3d146 3652

AUTOS FOR SALE

FOR SALE — DODGE CAR—Apply between 6 and 8 p.m. to 196 Aylmer street. 3d145 3946

FOR SALE—FORD CAR IN GOOD condition, cheap. Apply 588 Wolfe street. 3d146 3640

FOR SALE — FORD TOURING car, first class running order; can be seen at 507 Aylmer street, mornings or afternoons. 3d147 3659

FOR SALE — LATE MODEL Chevrolet touring car in good running order; two new tires; painted and appearance almost like new. Has been privately owned. Apply Duffus Motor Sales for appointment to see it. 3d19.21 23 3935

FOR SALE — 5 PASSENGER touring car, paint, tires, and motor A 1. Must be sold this week, best offer takes it. Apply between 6 and 8 p.m. to 217 Prince street 3d 145 3620

FOS RALE—A RUSSEL-KNIGHT 7-passenger touring car in working order; low price; if not wanted as a touring car it would make a dandy truck. Apply Duffus Motor Sales. 3d19 21 23 3136

FOR SALE — FORD ONE TON speed truck with commercial bus body; 1921 model; looks and runs like new. Apply Duffus Motor Sales. 3d19 21 23 3937

Overland

BANKS'

We have sold to date twice as many Overland Cars than we did during the season of 1921.

"There's a Reason"

SEE BANKS' FOR Used Car Bargains

WORK WANTED

WASHING DONE BY THE HOUR or day. Phone 1415F. 3d147 3666

WANTED BY RETURNED SOLdier, light work of any kind. Phone 1987W. 3d147 3655

HELP WANTED—Male

HELP WANTED — JUNIOR, NOT over 17 years. Apply by letter, giving school standing, etc.,to Box 3970 (Bank), Examiner office. 3d21 23 26

MAKE MONEY AT HOME — $15 time writing show cards for us. to $60 paid weekly for your spare No canvassing. We instruct and supply you with work. West-Angus Showcard Service, 29 Colborne Building, Toronto. dtf 730

SALARY $21 WEEKLY EXPENSes advanced, not to canvass but travel and appoint local representatives. State age and qualifications. Experience unnecessary. Winston Co., Dept. G., Toronto. ws tf

ACTION — ACTION WITH US means success to the man who can think, work, and accept responsibility. If this means you, call at 204 Barrie Building, AT ONCE. 5d148 3634

WANTED — SALESMEN WITH car for Peterboro and district, live wires for a good proposition for men (not boys) who can sell and make good returns. A good honest business and a future to same. Apply W. J. Green, Grand Hotel, Thursday and Friday, June 22nd and 23rd. 3d146 3959

HELP WANTED--Female

MAID WANTED — APPLY MUNro Hotel. 1d145 3663

MAID WANTED AT ONCE — Apply 296 Stewart street. 3d147 3979

WANTED — AN ELDERLY WOman to do light housework. Apply 111 Rubidge street. 3d147 3664

WANTED AT ONCE — COUNtry girl for general housework for Toronto. Apply Mrs. W. J. Preston, 602 Stewart Street. 3d146 3966

WANTED — A GIRL TO DO housework in the country. Phone 995 R 2. 3d145 3629

SPECIAL — REFINED WOMEN of neat appearance and pleasing personality with a fair education and a desire to accomplish things are successful in our organization. If over 25 years of age Mr. Hayman will give you an interview to-day at 204 Barrie Bldg. 3d20222 24

WANTED

ROOMERS WANTED — APPLY 479 Sherbrooke street. 3d147 3983

WANTED TO RENT—FURNISHed cottage for the summer months Rice lake preferred but not essential. Apply 6-7 Bradburn Bldg.

WANTED TO HIRE — A GOOD single work horse and harness for a while. 218 Carlisle Avenue, East City. 3d146 3643

WANTED TO RENT FOR 12 months, fully modern 7 or 8 roomed house with garage. Apply 6-7 Bradburn Building. 6d147 3614

WANTED — A COUPLE TO share my home; no rent. Apply Reid's boathouses, east end Lansdowne street. 6d147 3602

EXPERIENCED SEAMSTRESS wishes position in institution or hotel. State salary and particulars Box 3584 Examiner Office. 6d 146 3584.

MOVING AND CARTING, ANY distance; also hardwood for sale. Phone 1114J, Owen Johnson, 187 Perry street. 26d24.670

WANTED—A ROOMER; FIRST class room central. Rent moderate. Apply Examiner for address. 26d 163 3520

WANTED TO RENT — HOUSE with six or seven rooms and modern conveniences East City preferred. 'Phone 911 or write H. K. Middleton, 435 George St. 6d 148 3925

WANTED — FOR A SUMMER hotel at Stoney Lake, two girls, and one woman, to assist with the cooking, at once. Apply Alex. Lowe, Juniper Island P.O., Ont. 3d146 3653

WANTED—AUTO TIRES, RUBbers, boots and shoes; sound second hand b ap copp r and brass, all kinds of scrap iron, delivered to STEVENS, next to Cold Storage. Address 364 Mark St., Peterborough, or phone 1389W.

NOTICE

HENRY BROS., CARPENTERS and builders. Estimates given on repair and new work. Orders will receive prompt attention. Residence 14 Murray street. 'Phone 1024. 26d 155 3599

MOVING, CARTING AND EXpress done promptly and carefully. Brazendale, phone 1978J. 6d149 3956

MOVING AND CARTING — ANY distance. Phone 1440M or 991 R 2. Beatty Bros., 35 Conger Street. fs-26d 88 1723

NOTICE — REGISTERED JERsey bull for service, at north end of Dixon's Lane. 6d188 3726

PAINTING AND PAPERING — We do all kinds of paperhanging, decorating, graining. No job too large for us. Phone 1065J. J. A. Smith. 3d145 3622

AUTO TAXI — 7 PASSENGER auto taxi. Trips to Chemong, Burleigh Falls and Buckhorn, specialty. J. W. DEVALL, 458 George street. 'Phones 574J and 1996W day or night. 6d 149 3646

HOUSES, REAL ESTATE

TWO UP TO DATE HOUSES FOR sale or exchange for farm property. Phone 553J or Apply 594 Wolfe street. 3d147 3657

BUILDING LOTS FOR SALE — Gladstone avenue, $250 each. Apply Hall and Hall, 116 Hunter St. 3d145 3632

FOR SALE — A NEW HOUSE ON Monaghan Road. Easy terms of payment. Apply 437 George St. d142

FOR SALE — A 7-ROOMED BUNgalow, with lights and furnace, 14 apple trees, pear tree, raspberry bushes, strawberries, and about 1-2 acre of ground cheap for cash. Apply No. 5 Frank street. 3d146 3637

FOR RENT

TO RENT — VACUUM CLEANer. Phone 506. 26d159 3431

FOR RENT — GOOD OFFICE IN the central part of the city. Apply at 163 Hunter street. 3d146 3965

FOR RENT — 2 LARGE UNFURnished rooms, near a car line. Apply 119 Smith street. 3d145 3630

HOUSE TO RENT—APPLY JOHN Fligg, 576 Aylmer street, in the afternoon. 6d149 3952

APARTMENT TO RENT — FOUR rooms and kitchenette partly furnished if desired. Apply 701 George street. 3d146 3636

TO RENT — 6 ROOMED HOUSE, modern. Aply 272 Thomas street. 3d145 3941

TO RENT — FOUR BRIGHT rooms nicely decorated. Conveniences. Central. Car line. Reasonable. Apply 183 Antrim. 6d 146 3576

TO RENT — UNFURNISHED rooms, central; use of kitchen. All conveniences. Apply Examiner for address. 3d145 3623

TO RENT — A BRIGHT AIRY apartment. Call at 451 Water St. 6d 145 3560

FOR RENT — 7 ROOMED RED brick house, with improvements; very central. Apply 570 Aylmer street. 3d145 3625

TO RENT — MODERN HOUSE on Burnham street. Apply 587 Bolivar street. 6d159 3456

FOR RENT — OFFICE ON George Street. Apply 437 George street. dtf

TO LET—FURNISHED OR UNfurnished rooms in good locality Modern House. All conveniences Or roomers taken. 'Phone 1812.

TO RENT — No. 1 APT. STEVens apartment. Newly decorated. Apply 208 McDonnell Street. 453M. 6d148 3627

FOR RENT — HEATED OFFICE in Bank of Commerce Building Immediate possession. Apply 437 George stret. dtf 2801

TO RENT — COTTAGE CHEmong Park, one of the nicest on the lake shore. Apply J. E. Patte, Chemong. 3d145 3933

TO RENT —ONE FURNISHED bed-sitting room, with use of bath if desired. Centrally located. Apply after 5 p.m. to 294 Dalhousie 3d 145 3619

TO RENT—DOWNSTAIR BEDroom and large sitting room in modern home. Separate entrance housekeeping privileges. Suitable for a couple of young men or business girls. Seven minutes walk from Post Office in residential district. 'Phone 1037J or apply Examiner for address. 3d 146 3648

AGENTS WANTED

AN AGENCY FOR A RELIable nursery firm is profitable. You can sell in country, town or city. We grow and sell the best only and want reliable energetic agents for unrepresented territories. Write now Pelham Nursery Co., Toronto. 25d 161 3497

FOR SALE

FOR SALE — FIRST CLASS top soil. 'Phone 1719J. 12d148 3484

FOR SALE — MOTOR BOAT — cheap. Phone 947W. 3d145 3942

A PIANO FOR SALE AS GOOD as new. Apply 564 Albert street, evenings. 3d146 3961

FOR SALE — SONORA GRAMophone and 45 records. Apply 139 Rubidge street. 3d146 3506

FOR SALE—A DANDY GOOD set of driving harness. Apply Duffus Motor Sales. 1d

FOR SALE — 4 BURNER GAS stove; also piano cased organ. Apply 733 Water street. 3d147 3656

FOR SALE — 1 CHICKEN house. Cheap. Apply 294 Dalhousie street. 3d 145 3618

STRAWBERRIES — IF YOU want fresh strawberries and well-filled boxes come to 181 Romaine street. 4d148 3662

FOR SALE — A SAFE AND wicker baby carriage in good condition. Apply 617 Aylmer street. 3d 146 3645

FOR SALE — LARGE WALNUT mantel bed and other household articles. Apply Examiner for address. 3d146 3638

FOR SALE — No. 3 PREMIER separator, electric fan, solid oak hall stand, first class condition. Apply 8 Brown Street, Brownton. 3d146 3642

FOR SALE — LARGE REFRIGrator, 6 ft. 3 in. high, 2 ft. 6 in. deep 4 ft. 6 in. wide; also clothes closet 6 ft. x 6 ft. 3 x 2 ft. deep, 4 lock drawers. Apply No. 1 Hunter street E Phone 1384J. 3d146 3639

BICYCLE FOR SALE — CHEAP Apply 156 London street. 3d 145 3615

FOR SALE — A FIBRE COVERed brass trimmed trunk, in 36 inch size, in first class condition. Phone 1711W. 3d147 3663

FOR SALE — COOK STOVE with water front, reasonable. Apply 458 George street South or phone 1661J. 1d145 3986

FOR SALE — A MOTOR SKIFF in first class condition; will be sold cheap. Apply Reid's boathouse, east end of Lansdowne St. 6d147 3603

FOR SALE — AN ELECTRIC stove, with two burner oven, practically new in first class condition. Apply 173 Stewart street. 3d147 3658

FOR SALE — BICYCLE BUSIness in Port Hope including all machinery 5 h.p. gas engine, latest improved lawn mower and skate grinder, and combined saw with other machines also bicycle accessories. All in first class condition. Cost over nine hundred dollars. Will sell for half price. Ill health reason for selling. Also a nine room house with all modern up-to-date improvements new roof and painting. All at a bargain. Apply S. F. Long, Ward street, Port Hope. 6d147 3553 1w

FOR SALE — THE EXAMINER has some rent receipts in check book form, with stub attached 10c a book. These are handy and cheap. Call to-day. 12d

FOR SALE — A WHITE POMPerian dog, thorough bred; also a Chevrolet touring car, 490 model. Apply at Examiner for address. 3d145 3940

FOR SALE — CASH BUYERS can get a bargain on two good oak bedroom sets, kitchen range, small table, chairs, gems, clock; practically new Heintzman piano. Apply 360 Downie Street. 3d145 3621

WEST END WOOD YARD — Mixed wood 1-2 cord 12 in. $4.50; mixed slabs, 1-2 cord cut 12 in. $4.00; hardwood slabs, 1-2 cord cut 12 in $5.50. 'Phone 1911W. Prompt delivery. J. F. Gray. 6d 146 3580

FOR SALE — SEALERS $1 PER dozen; arch curtains $3; kitchen cupboard $5; iron cot $4; sideboard extension table, chairs, dressers and stands, single iron bed wash tub and boiler, oilcloth, and other articles. Apply 27 Park Street South, corner Park and Parnell. 3d145 3624

Headaches

Are Usually Due to Constipation

When you are constipated, there is not enough lubricant produced by your system to keep the food waste soft. Doctors prescribe Nujol because its action is so close to this natural lubricant. Nujol is a lubricant—not a medicine or laxative—so cannot gripe. Try it today.

Nujol

For Constipation

TRENT ASSOCIATION

(Continued from page 1.)

date chart of that portion of the waterway.

"We have been informed that in the near future charts will be issued of Sturgeon, Pigeon and Buckhorn Lakes, but we feel that strenuous efforts should be made by the Dept. of Railways and Canals to complete these and the remaining portions of the route at the earliest possible moment.

Construction.

"We are pleased to note that through the business qualifications of the Deputy Speaker Federal Government, Mr. G. N. Gordon, M.P., for West Peterboro, that $70,000 was voted during this present session for further improvements on the Waterway.

Organization.

"Although a considerable amount of work has been accomplished since your organization in 1920, yet I believe by an organization which will comprise committees in the various municipalities along the route, who will at all times be in touch with the headquarters so that local problems may be placed before the Board of Directors there is no doubt that further work would be carried out which would tend to satisfy the various municipalities to a greater degree than at present.

"This form of organization would also act conversely in that it would be possible for the Board of Directors to make representations to the various municipalities on certain activities which should be carried out locally, and it would be felt by the directors action where found possible would be carried out with the least delay.

"As one who has cruised the Trent Waterway considerably it has often occurred to me that visitors through our Waterway must have some difficulty in locating themselves if they are without charts as there is nothing to show at any municipality what the name of that municipality is.

"With this thought in mind I would suggest that each municipality try to arrange to have the name of their municipality placed in white letters on the banks of the waterway, which would not only be good advertising for the municipality, but also of service to the visitor, and should prove quite inexpensive.

LOST

LOST — A DIAMOND RING — about May 16th. Please leave at Examiner. Reward. 3d147 3989

WILL THE PERSON WHO PICKed up the small reefer coat in Victoria park on Sunday please leave at the Examiner and save further trouble. 3d147 3980

LOST — THREE $5 BILLS BEtween the Campbell Flour Mills on George streets to Charlotte. Finder please return to the police station. 3d145 3950

LOST ON SUNDAY MORNING A pair of eyeglasses, gold rimmed in case, between Trinity church and 308 Monaghan Road. Finder please leave at the Examiner. 3d145 3631

FOUND

FOUND — A CANOE DRIFTING in the Little Lake. Owner may have the same by proving property and paying for this advt. Apply 139 Sherbrooke street. 3d145 3628

FOUND — A SUM OF MONEY loser may obtain same by proving property and paying for advt. Apply J H. Burns, R. No. 6, Peterboro, 1st house north of 2nd bridge. 3d 145 3617

ASK COUNTY FOR GRANTS

Deputation From Norwood Fair This Morning and Peterborough Request Was Due This Afternoon.

VALUATORS APPEAR

Deputations from the Norwood Fair Board this morning and the Peterborough and Lakefield Exhibition Boards this afternoon appealed to the County Council fro grants to carry on the work which these agricultural societies are promoting.

Ed. Hawthorne and his deputation from Norwood did not name any special sum in their representations this morning, but it was mentioned that rain on the big day last year had set the Norwood Board back $1,300.00.

The directors present this morning were, Ed. Hawthorne, John E. Roxburgh, Col. Birdsall, W. Barrie, D. Barrie, Chas. O'Reilly, Wellington Burgess, T. Dunham, Wm. Knox, Sam McGee, J. F. Elliott, and also Mr. E. N. McDonald, M.L.A.

The deputation was introduced by Reeve W. H. Montgomery, of Norwood, and their request was presented by Mr. McDonald, Mr. Hawthorne, W. Barrie, and the secretary, John Roxburgh.

The petition was referred to the Finance Committee.

From Children's Aid.

A detailed financial statment accompanied the letter of Mr. John Edgar, secretary of the Children's Aid Society, part of whose grant was withheld last year because of the Council's lack of information in regard to the financial affairs of the Society.

Adjutant Bunton requested that the County's grant to the upkeep of the Salvation Army's Maternity Home be increased from $500.00 to $1,000.00. He cited Peterborough County cases that were being cared for at the Home, in support of his application.

On a motion by Reeve Montgomery, seconded by Reeve John Scott, Mr. G. W. Wildman was appointed a trustee of the Norwood High School, succeeding J. Nevins, who resigned.

Formal application was made to the Department of Education to establish an entrance examination centre at May's School.

Mr. Richard Lees, inspector, reported that the arrangements were being made, and the school will accommodate the first entrance candidates next week.

Request from Valuators.

The three valuators appointed by the Council at the last session for the purpose of valuating county property, a register that is made every five years, this morning requested that their fees be increased.

Mr. T. Curtis, of Havelock, Mr. P. J. McNulty, of Norwood, and Mr. Wm. Smith, of Lakehurst, are the three officials. They have begun their work, but find that the allowance of $5.00 a day is inadequate remuneration for the labour they perform and the responsibility they assume. The very cheapest hotel rate is $2.50 a day, they said, and an average hotel charges $3.25. In addition, they jointly pay $4.00 a day for the car they use. It is understood that the valuators are using Mr. Curtis' car in this work.

Although they did not ask for any stated increase, the sum of $6.00 a day was mentioned as a fairer wage.

Their petition was referred to the Finance Committee.

The death rate from motor vehicle accident is higher in Los Angeles than in any other western city.

BOARDERS WANTED

WANTED — BOARDERS—GOOD home. Apply 561 Patterson St. 3d145 3943

ROOFINGS AND SHINGLES FOR SALE and all kinds of Waterproofing, Tars, Pitch, Felts, Etc., at—

ROOFING SUPPLY STORE

440 Water Street. Phone 775

A. McLEOD mwf

FOR SALE

Cast Iron Hot Water Radiators—also Brass Taps and Valves.

Nut Coal - $15.50 per Ton

Pea Coal - - $13.50 per Ton

—A. LOW & CO.—

264 Simcoe Street

'Phone 697 — Nights and Hol. 1027

WHEN USING WILSON'S FLY PADS

READ DIRECTIONS CAREFULLY AND FOLLOW THEM EXACTLY

Best of all Fly Killers 10c per Packet at all Druggists, Grocers and General Stores

FOR SALE

120 Acres—90 workable, balance good pasture; 3 miles from City $6,500.00

100 Acres — Fair buildings, would exchange for City property $2,500.00

100 Acres—90 workable; good buildings, $5,500.00. This can be bought with Stock and Implements.

6-Roomed House, 3-piece bath, furnace, laundry tubs; good lot $3,100.00

7-Roomed House; fully modern, West side $4,000.00

7-Roomed Brick House, fully modern, North $4,500.00

McIntosh & Storey

190 Charlotte St. Phone 1623J

FOR SALE

One New House, up to date in every detail (the latest), 3-piece bath, hardwood floors and mantle, south end $4,200

One New Six-Roomed House, up to date in every detail, sun parlour, mantle, furnace, 3-piece bath. To be seen to be appreciated. Beautifully situated in west-end section $5,800

—by—

T. WALKER & CO.

Real Estate and Fire Insurance

PHONE 1002

REAL ESTATE

12-Roomed Red Brick House, all conveniences, centrally located. Good buy for any one wishing to rent part of same.

6-Roomed Red Brick House, good condition, all conveniences.

6-Roomed Bungalow, new, all conveniences, west end of city.

FOR RENT

4-Roomed Apartment, reasonable rent, good locality; adults preferred.

BUILDERS' SUPPLIES

A BISHOPRIC STUCCO HOME means—least cost of labor and material, speed of construction, strength, stability and endurance. See me for prices on Trim, Doors, Hardwood Flooring, etc.

Order your Bricks now and be protected on delivery for fall requirements.

B. B. MORDEN

BANK OF COMMERCE BLDG.

Room 14 Phone 526

After Hours, 1448f

Office Open Saturday Afternoon and Evening.

CHILDREN'S AID SOCIETY

—of—

PETERBORO CITY AND COUNTY

For the Care of Neglected and Ill-Treated Children.

G. W. POWELL,

Assistant Secretary and Inspector.

588 George Street. Phone 1044w.

Office Hours: 12 to 2 and 6 to 8 p.m.

Edwin Elcome

TAXIDERMIST

692 HARVEY STREET

PETERBOROUGH, ONT.

Heads, Birds, Fish, Etc.,

Mounted Artistically and Permanently.

MASKINONGE, BASS, AND TROUT OUR SPECIALTY.

A REAL SNAP

$1,000.00 Cash will buy a Two-Storey Brick House, all improvements; 7 Rooms, fireplaces, stationary tubs, hardwood floors; balance can be arranged; reasonable terms. Price $5500.00

100 Acres of First-class Loam Land, 65 Acres working land, four miles from Peterborough; Brick House and new bank barn; about 65 acres in crop, which will be sold with farm. Immediate possession. Price $8,500.00

For full particulars, apply

J. T. O'CONNELL & CO.

136 Hunter Street W.

'Phones: Office 376—Residence 1359

LIME, CEMENT and Hardwood Flooring

FOR SALE

Robt. Hicks Co. Ltd.

248 MURRAY ST. Phone 47

266 Charlotte St. Phone 48

SPECIAL SALE

WOOD TO MAKE ROOM FOR LUMBER.

A GOOD MIXTURE OF DRY MIXED WOOD AND SLABS, 12IN., AT $7.50 TEAM

LOAD OR $4.50 SINGLE LOAD.

E. H. MANN, Sawmill

'Phone 650.

mwf

CHINA PAINTING

Mrs. Langley McCarthy Teaches Biscoff's New and Beautiful Work in CHINA PAINTING

RAILWAY TIME TABLES

GRAND TRUNK RAILWAY SYSTEM.

(Corrected to date.)

No. 96—8.10 a.m., For Port Hope and Toronto.

No. 93—8.20 a.m., for Lindsay, Blackwater Junction, Orillia, Midland, North Bay and Toronto.

No. 98—8.25 a.m., for Hastings, Campbellford, Belleville and points on the main line east.

No. 369—8.30 a.m. for Lakefield.

No. 92—12.04 p.m., for Lindsay, Port Hope, Toronto, Buffalo, making connections with the International Limited for London, Detroit and Chicago.

No. 100—12.15 p.m., for Hastings, Campbellford and Belleville.

No. 371—12.25 p.m., for Lakefield.

No. 95—5.36 p.m., for Lindsay, Orillia, Midland, North Bay and Toronto.

No. 373—5.40 p.m., for Lakefield.

No. 99—8.19 p.m., for Lindsay.

No. 94—9.10 p.m., for Port Hope, Montreal and Boston.

CANADIAN PACIFIC RAILWAY.

(Corrected to date.)

GOING EAST——

11.59 a.m.—Norwood, Havelock, Bonarlaw, Tweed, Perth, Smith's Falls, Kingston, Ottawa, Montreal and intermediate points daily. On Sunday this train proceeds East only as far as Havelock.

8.20 p.m.—Indian River, Norwood, Havelock and Tweed. Daily except Sunday.

12.03 a.m.—Havelock, Tweed, Kingston, Perth, Smith's Falls, Montreal, St. John, Boston and New York. Daily except Saturday.

1.00 a.m.—Havelock, Tweed, Kingston, Perth, Smith's Falls, and Ottawa. Daily

GOING WEST——

4.31 a.m.—Myrtle, Toronto, Guelph, Goderich, Hamilton, Galt, Woodstock, St. Thomas, London, Chatham, Detroit, Chicago and New York. Daily.

4.58 a.m.—Toronto (Yonge Street), Hamilton, Owen Sound, Teeswater and intermediate points. Daily except Sunday.

7.35 a.m.—Toronto, Hamilton, Brantford, Buffalo, Rochester, Boston, New York, Galt, Woodstock, London, Chatham, Detroit and intermediate points between Peterboro and Toronto. Daily except Sunday.

9.35 a.m.—Bethany, Lindsay, Orillia, Port McNicol and intermediate points. Daily except Sunday.

8.50 p.m.—Toronto, Hamilton, Brantford, Buffalo, New York, Galt, Woodstock, London, Windsor, Detroit, Chicago and intermediate points between Peterboro and Toronto. Daily.

6.50 p.m.—Lindsay, Toronto, (Yonge street), and intermediate points. Daily except Sunday.

4%

The Toronto Savings & Loan Company will pay 4% on deposits.

Interest paid half-yearly on 1st January and July.

One dollar opens an account.

Offices:

435 and 437 GEORGE ST.

MAIL EDITION

The Evening Examiner

"The store that is 'too small to advertise' is too small to produce a living for a healthy man or woman."

PRICE THREE CENTS — PETERBOROUGH, WEDNESDAY, JUNE 21, 1922 — PRICE THREE CENTS

STANDARD IS URGED FOR PUBLIC HEALTH NURSING IN CANADA

Miss Elizabeth Fox Advises a National Committee to Bring Organizations Together.

RAPID GROWTH.

EDMONTON, June 21 (Canadian Press). — A national standard of public health nursing was urged by Miss Elizabeth G. Fox, addressing the Canadian National Association of Trained Nurses at yesterday mornings session of the convention.

Miss Fox spoke of the different American Red Cross Nursing Service at Washington, D.C., and President of the National organisation for public health nursing of the United States.

The adoption of a national standard of pubic health nursing was recommended as most important.

Miss Fox spokel of the different public health organisations working in Canada, but without a common head. The establishment of a national committee to bring these bodies together was advised. She spoke of the phenomenal experience of Canada in establishing six or seven public health courses in the last few years. With such rapid growth they are bound to have many weak spots, and it is well to consider ways and means of strengthening these weak places.

In the absence of Miss B. L. Smellie, Montreal, Miss F. M. Shaw, Director of the School for Nurses, McGill University, read her address on "The Development of the Public Health Nursing Department of the 'Canadian Nurse.'"

TROUBLE AT SEA.

LONDON, June 21.—(Canadan Press)—Lloyd's announces that the Cunard Liner Samaria which left Liverpool for Boston June 14, is returning to the Mersey River on account of machinery trouble. It is expected the vessel will arrive on the 22nd. He passengers will be transferred to the Laconia.

REINDEER FLOUR

Has proved to be the best *(in the most modern and exacting tests)* for Bread, Buns, Tea Biscuits and Cake.

CLAIMS DELORME CAUSE OF LATE POPE'S DEATH

Some Surprising Statements Claimed to Have Been Made By Ex-Priest Are Quoted in Evidence.

COURT CROWDED.

MONTREAL, June 21 (Canadian Press). — That the death of the late Pope Benedict was directly caused by the Delorme case, and that when His Holiness learned of it, he had a fit and died, was the statement in evidence yesterday afternoon by J. F. Cardinal, a notary, who testified that Delorme had made the remark to him and then laughed after making it.

"I am upsetting the world," the ex-priest added. "All the newspapers talk of it" (the case).

In another conversation witness had with Delorme, in which he chaffed him on getting fat, he testified that Delorme replied: "It has been said I had many mistresses. Now I am reposing, and I am getting fat. When my affair is over, my life will become regular again."

The above was the outstanding evidence at yesterday afternoon's hearing of the charge against Adelarde Delorme, ex-priest, of having murdered his half-brother, Raoul, in this city on 6th January last.

Mr. Cardinal also deposed that Delorme, during the progress of the investigation, had gone around the cafes and restaurants without his soutane, and had listened to conversations about the case. In this way he had heard his name connected with the murder, and had, he stated to Cardinal, caused some dozen of his detractors to be rounded up and sent to Bordeaux Jail.

Attempts were made at the opening of the Court yesterday morning to limit the number of spectators admitted to witness the proceedings, but every means was employed to gain admittance, with the result that by the afternoon the Courtroom was crowded to suffocation, most of the spectators being women.

The accused for the first time, showed signs of nervousness. His eyes wore a harried look, and he was continually clasping and unclasping his hands. He followed the morning's evidence very closely, and at the opening had a whispered conversation with his lawyer, Gustave Monette, and handed him a piece of notepaper.

In the afternoon his calmness returned, and he appeared quite at his ease, taking little or no notice of the evidence.

Cross-examination of Narcisse Arcand, journalist, of La Presse, took up practically the whole of the morning session, and Fernand Roby, of La Patrie, was also recalled to the stand.

Alienists attached to the St. Jean de Dieu Lunatic Asylum furnished official records in connection with the mother and some relatives of the accused, who had all been afflicted with various forms of dementia.

The case will be continued to-day, the Court opening half an hour earlier than usual in view of the fact that a session of record duration is expected.

HAVELOCK NEWS

HAVELOCK, June 2:. — Mrs. George Pacy spent Saturday in Peterborough.

Mr. and Mrs. H. W. Roche and daughter Marguerite were in Peterborough on Saturday.

Mrs. Frank Watson spent Saturday in Peterborough.

Mrs. Hooper was in Peterborough on Saturday.

Mr. J. W. Bryans has returned from visiting his son, Mr. Wm. Bryans, Toronto.

Mr. and Mrs. Henry Scott of Oshawa, were the week end guests of Mr. and Mrs. Jim Scott.

Misses Mary and Kathleen Lambert of Hastings, were Sunday guests at the home of Mr. and Mrs. Albert Armstrong.

Mrs. Harry Bound and children are visiting friends in Myersburg.

Mrs. J. Fisher and children of Toronto, arrived on Saturday to spend the summer at Trent River.

Mrs. Ward Patterson and Miss Dorothy are the guests of Mrs. Patterson's parents, Mr. and Mrs. Scott, Trent River.

Mr. T. P. Lancaster has purchased a new car.

Mrs. Ross Webb and children, of Toronto, are the guests of Mr. and Mrs. Greenly.

Mr. Reggie Barlow of Toronto, spent the week end at his home here.

Mr. Howard Campney of Toronto, spent the week end at his home here.

Mr. John Masook of Smith Falls, is visiting friends in town.

Mrs. R. Jones spent Saturday in Toronto.

Mr. Noftall of Peterborough, was in town on Tuesday.

Mr. Ted Larmer of Millbrook, was in town on Tuesday.

Mr. Charlie Tendeau, of Tweed, is visiting friends in town.

Mrs. Buck and children, of Detroit, are the guests of Mrs. Buck's parents, Mr. and Mrs. Jos. Johnston.

Mr. H. Nancarrow, of Campbellford, was in town on Tuesday.

BYNG WANTS OLD ESPRIT-DE-CORPS OF C.E.F. DAYS

In the Canadian Corps Millionaires Filled Sandbags and Newsboys Led Battalions.

IDEALISM.

WINNIPEG, June 21 (Canadian Press). — An appeal for revival of the idealism and unity shown by the Canadian Corps in France and for sinking all differences in the way of increasing the greatness of the Canadian National, was made by Baron Byng of Vimy, Governor-General of Canada, before two thousand members of the Canadian Club and the Canadian Medical Association at a joint luncheon here yesterday.

"There is a lasting impression on my mind of the boys from the West," he said. "Can you realise what a democratic organisation the Canadian Corps was? I have seen millionaires fill sandbags and newsboys lead battalions. I have seen all sunk in one great idealism—that of the Canadian Army."

Speaking to the medical men, Baron Byng said he had looked over their programme, but saw nothing of social service work. He appealed to them to take that great work into consideration.

The Governor-General and Lady Byng brought to a close their present brief visit to Winnipeg last night when they were the guests of honour at a brilliant reception and ball in the Parliament Buildings, which was attended by about 3,500 persons.

Their Excellencies received with Lieutenant-Governor Sir James Aikins and Lady Aikins, and the guests included many of those in the city attending the convention of the Canadian Medical Association.

Yesterday afternoon Lord Byng inspected a massed gathering of the school children and reviewed the Boy Scouts.

He left for Brandon early this morning.

WRIT SERVER TRAILS WOMAN TO HER BATH

Hearing Maid's Screams, Mrs. R. W. Chambers Rushes Out to Face a Subpoena.

NEW YORK, June 20. — Mrs. Robert W. Chambers, wife of the author, had a harrowing experience when, according to the police, a process server forced his way into her home, screaming at his heels, and served her with a subpoena as she emerged, unclad, from her bath, thinking the house afire.

Shortly after the man had fled, Mrs. Chambers missed a pearl necklace. The process server was arrested on charged of grand larceny and disorderly conduct. He denied having taken the necklace.

The suit out of which the subpoena grew was for damages brought in behalf of a small boy said to have been injured by Mrs. Chambers' automobile last March.

From the vigour with which she appealed to the police for aid and the promptness with which she appeared at the Police Station to identify the prisoner, the police gathered that Mrs. Chambers was determined upon rigid prosecution.

There was no man in the house at the time of the subpoena incident. The commotion led Mrs. Chambers to believe the house was burning or that her servants were being attacked by robbers. The shock of the affair was understood to have been severe.

Maid's Warning Unheeded.

It was just after noon yesterday when the basement bell rang at the Chambers residence, a five-storey structure at 43 East Eighty-third Street. The maid who answered the bell was confronted by a man, who afterward said he was David Hartman, 31, of Brooklyn.

"I'm Mr. Lewis," the man was quoted as saying. "I've got to see Mrs. Chambers at once. It's something very important."

The maid told the caller that Mrs. Chambers was in her bath and therefore could not be asked to come down just then.

"We'll see about that," was the answer. And before the maid could shut the door the process server had shoved her aside and bounded upstairs. The maid stumbled, but she quickly regained her feet and started after the intruder.

As he raced up one flight after another the maid became greatly excited and began to scream at him to stop and to warn him that he must not burst in upon her mistress.

Mrs. Chambers was stepping out of her bath on the third floor when she heard heavy footsteps, followed by those of a running maid, whose cries had become inarticulate. Believing the girl must be in distress, and possibly in danger, Mrs. Chambers, without pausing to don a single garment, flung open the bathroom door and rushed out.

The process server faltered, then jerked the subpoena from his pocket, flung it so that it struck Mrs. Chambers, and shouted:

"There's something for you."

Necklace Is Missed.

Then the invader turned and ran down the stairs. The maid, breathless and almost hysterical, did not follow. A few mintes later she and Mrs. Chambers searched the house in order to make sure that he had departed. They missed the necklace, valued at $2,600, which they were certain had been lying on a table in the library on the second floor.

Mrs. Chambers promptly telephoned to the Police Station.

Detective Wurning was sent to the house.

At seven o'clock in the evening Wurning arrested Hartman at 299 Broadway. Hartman, the detective said, admitted he had entered the house and "served" the subpoena, but denied all knowledge of the necklace. It was not found in his possession.

Despite Hartman's admission that he was the man sought, Mrs. Chambers was summoned to the Station House to identify him.

Mrs. Chambers was Miss C. Elsa Vaughn Moler, niece of Captain R. C. Du Bois, U.S.A., now retired, of Washington. She was married to Mr. Chambers in 1898.

In Bedroom, She Says.

By telephone, Mrs Chambers gave a somewhat different version of the affair from that of the detective who handled the case for the Police Department. She said that the intruder had burst into her bedroom, after having flung the maid aside, and run up the stairs, despite the maid's request that he wait until Mrs. Chambers was attired to see him.

BELGIUM DEMANDS THAT GERMANY PAY.

BRUSSELS, June 21.—(Canadian Press)—Premier Theunys of Belgium today gave the German delegation here 48 hours to accept or reject the proposed arrangeents for the redemption of the 6,000,000 marks the Germans issued during war in exchange for Belgian money. He announced that if the Germans failed to reach a decision Belgium would immediately begin the liquidation of sequestered German property.

CATTLE EMBARGO RECEIVES CENSURE FROM CANON SCOTT

Greatest Padre of Canadian Army Condemns the Embargo.

A DISGRACE.

LONDON, June 21.— (Canadian Press.)—The cattle embargo has at length received the censure of the church militant through Canon F. G. Scott of Quebec who spoke yesterday afternoon at a meeting held on behalf of the British Columbia church aid association.

The meeting was largely composed of ladies who heard with evident delight Canon Scott's breezy way of declaring himself. He mentioned the embargo only incidentally of course, expressing the hope that it would soon be lifted and declaring that "it remained for the benefit of a few wealthy stock-breeders in England who wished to be bolstered by protection at the cost of the livelihood of British sons in the west," which he said was a disgrace.

Canon Scott also replied to criticisms sometimes heard in England against supporting church mission work in Canada because, it is alleged, the Canadian church itself is rich enough to do all that is necessary. He continued: "When we read in Canada about the starving clergy in England we are absolutely ashamed. I don't know that I should like to be a clergyman in London. You have the money and you can relieve the present state of your clergy I don't want to hurt anybody's feelings and Canon Perkins is prodding me in the back at this moment, but I ask you how many churches in London would be open to-day if it were not for old endowments. I am ashamed when I see some English subscription lists. How many of you here have ever given £500 to your parish church? How much do people who attend the Eucharist give compared with what is spent on wine at dinner parties?"

The meeting cordially approved these and other little home thrusts. The bishop of London, himself something of an unconventional member of the episcopate, was in the chair. Canon Scott was a little late in arriving and the Bishop had already started speaking, but seeing Canon Scott arriving he broke off with: "Oh here is Canon Scott at last. Hooray."

MERCHANT MARINE PROJECT.

Building of Elevators and Mill Suggested.

QUEBEC, June 21. (Canadian Press.) — A project to have the Canadian Government Merchant Marine taken over by a number of British financiers, to build a number of elevators at Canadian and European ports, together with a large flour mill at Quebec is outlined in a letter written by T. M. Kirkwood, president of the Kirkwood Steamship Company, who is at present in England, to Hon. Ernest Lapointe, the Minister of Marine and Fisheries.

Alaslkan salmon fisheries yield products worth about $40,000,000 annually.

Canada has 33 officers and 510 men serving on the ships of the navy.

ARE DEVOTEES OF TOBACCO LACKING IN MORAL FIBRE?

Vice-President of Wesley College Believes Smoking is a Sign of Weakness.

IN CONFERENCE.

WINNIPEG, June 21 (Canadian Press). — The Manitoba Methodist Conference yesterday adopted a resolution of confidence in Principal J. H. Riddell and the Board of Governors of Wesley College, and in the propriety of the student life.

This was the result of a debate on statements that the conduct of a part of the student body left something to be desired.

A clause in the resolution providing for investigation of the religious life of the college was deleted, delegates feeling that there was nothing to investigate.

Prof. W. G. Smith, vice-president of Wesley College, expressed the view that a weakness in the moral fibre of the college rested in the fact that there had been smoking in the building.

It developed that there was no rule governing smoking, except that students were not permitted to smoke in the corridors.

Suggestions that there had been drinking of liquor among the students were not confirmed. One student, it was explained, had been taken back to the college intoxicated last Hallowe'en, but he had reformed.

Astronomical records in China go back to 2356 B. C.

The Fiji Islands have almost no native animals.

India has 30 cities with a population of over 100,000 each.

VET. WITH ONE ARM FINED UNDER O.T.A.

TORONTO, June 21.—(Canadian Press.)—Konto Luki, a one-armed Italian, who lost the other arm in the war, was fined $500 and costs or six months by Magistrate Jones in the police court yesterday for selling the beverage that sometimes cheers and always inebriates. Lacking counsel Crown Attorney Armour came to his rescue.

MANUFACTURERS MEETING.

Opening Day taken up with Reports and Informal Expressions of Opinion.

ST. ANDREWS BY THE SEA, June 21. (Canadian Press.) — Expression of individual opinion against the taxation of stock dividends and in favor of taking advantage of every opportunity to increase industrial cooperation between employers and employed, tributes to the work of S. R. Parsons, Toronto, as the representative of the employers of Canada at the labor conferences at Geneva in 1918, and at Washington in 1919, and also to the work, as an employer, of S. J. Williams, Toronto, in the interests of industrial good will, occupied the opening session yesterday of the 51st annual general meeting of the Canadian Manufacturers' Association, along with the address of President W. S. Fisher, of St. John, N. B. and the reports of the treasurer and a number of committees.

The report of the industrial relations committee referred to the 8-hour day convention of the Geneva Labor Conference.

There are 17 national parks in the United States.

Tennyson began writing poetry before he was 6 years of age.

The Chinese pen is a brush made of soft hair.

Trade unions, as known in America, are illegal in Japan.

LIBERALS PRESENT DINNER SERVICE HON. MR. FIELDING

Old Guard of Liberalism Gathers to Felicitate "Grand Old Man" of the Party.

FORTY YEARS.

OTTAWA, June 21.— (Canadian Press.)—Forty years ago yesterday, Hon. William Stevens Fielding, minister of finance, was elected to the Nova Scotia assembly from the county of Halifax. Four decades of almost continuous service in the interests of his country he has performed and yesterday afternoon Liberal members of the Commons and the Senate joined in paying him enthusiastic tribute. He is still in harness as minister of the heaviest department of government, and while there are those who will criticize the ways and means which he has devised to meet the tremendous obligations of the dominion there is none who will grudge tribute to the brave heart, which after so many years of arduous public service, would undertake the task at all.

Wherefore it was at first proposed that all three parties should join today in paying tribute to the veteran. Progressive members offered to sink tariff differences, and to join with Liberals in making the demonstration a non-partisan one. Official opposition members, however, held aloof, fearing no doubt the possible political effect of such a combination of commendation at a time when controversy still rages round the budget proposals. So those who paid tribute to the minister to-day were the members of his own party.

Liberals brought a solid sixteen out

(Continued on page 6.)

Had Your Iron Today?

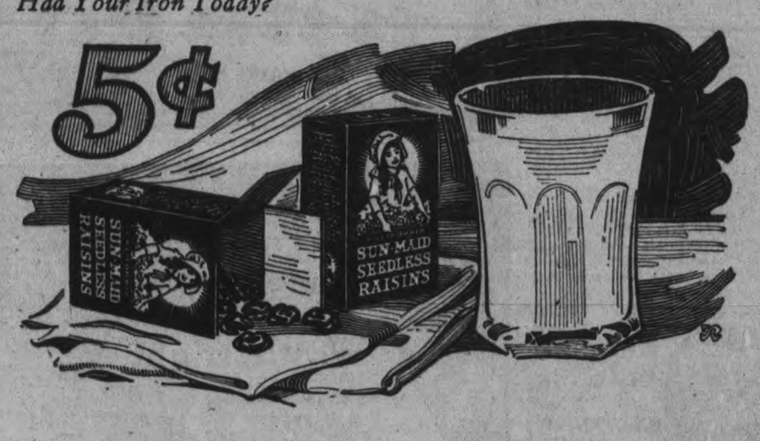

Delicious Hot-Day Lunch

Best lunch is two packages of Little Sun-Maid Raisins and a glass of milk.

Tastes good when you're hungry.

Nourishes yet keeps you cool.

Raisin's 75 per cent fruit sugar is in practically *predigested* form, furnishing 1560 calories of energizing nutriment per pound.

Doesn't *tax* digestion so doesn't heat the blood, yet energizes almost immediately.

Big men eat little lunches to conserve their thinking power. Don't overeat and lag behind the leaders. Get two packages of Little Sun-Maids now.

Little Sun-Maids

***Between-Meal* Raisins**

5c Everywhere

—in Little Red Packages

Out To-day!

Columbia *July* Records

Dance Records

Some Sunny Day—Fox-Trot	Ray Miller and His Orchestra	A-3603 85c
Georgia—Fox-Trot	Ray Miller and His Orchestra	
Bygones—Fox-Trot	Knickerbocker Orchestra	A-3602 85c
Poor Little Me—Fox-Trot	Knickerbocker Orchestra Under Direction of Eddie Elkins	
In Blue Bird Land—Fox-Trot	Paul Biese's Orchestra	A-3610 85c
I Want You from *"Marjolaine,"* —Fox-Trot	Ray Miller and His Orchestra	
Where the Volga Flows—Fox-Trot	Frank Westphal and His Rainbo Orchestra	A-3612 85c
Birdie—Fox-Trot	Frank Westphal and His Rainbo Orchestra	
Stumbling—Fox-Trot	Ray Miller and His Orchestra	A-3611 85c
Who Tied the Can on the Old Dog's Tail?—Fox-Trot	The Columbians	

Columbia Records TRADE MARK Grafonola

New Columbia Records on Sale the 20th of Every Month.

Song Hits

All Over Nothing At All—Commedienne	Nora Bayes	A-3601 85c
Kindness—Commedienne	Nora Bayes	
Honey Lu—Harmonizers	Hart Sisters	A-3606 85c
Wake Up, Little Girl, You're Just Dreaming—Male Quartet	Shannon Four	
My Machree's Lullaby—Tenor Solo	Edwin Dale	A-3605 85c
Erin, You're Wearin' A Wonderful Smile—Tenor Solo	Charles Hart	
Little Grey Sweetheart of Mine—Tenor Solo	Grant Stephens	A-3608 85c
Only A Smile—Tenor Solo	Charles Harrison	
Achin' Hearted Blues—Comedienne	Leona Williams and Her Dixie Band	A-3599 85c
Struttin' Blues—Comedienne	Leona Williams and Her Dixie Band	
Maybe You Think You're Fooling Baby—Comedienne	Marion Harris	A-3604 85c
Malinda Brown—Comedienne	Marion Harris	
Mr. Gallagher and Mr. Shean—Tenor and Baritone Duet	Furman and Nash	A-3609 85c
When Those Finale Hoppers Start Hopping Around—Tenor and Baritone Duet	Furman and Nash	
Down On Avenue A.—Tenor Solo	Frank Crumit	A-3613 85c
Mamma Loves Papa, Does Papa Love Mamma—Tenor Solo	Frank Crumit	
California—Comedians,	Van and Schenck	A-3614 85c
Sweet Indiana Home—Comedians	Van and Schenck	

Opera and Concert

Do Dreams Come True? Mezzo-Soprano Solo	Barbara Maurel	A-3607 $1.00
At Eventime—Mezzo-Soprano Solo	Barbara Maurel	
Berceuse from *"Jocelyn"*—Violin Solo	Sascha Jacobsen	A-3597 $1.00
Serenade (Toselli)—Violin Solo	Sascha Jacobsen	
Mattinata—Baritone Solo	Riccardo Stracciari	79701 $1.00
Just A-wearin' For You—Soprano Solo	Hulda Lashanska	79856 $1.00
Drink To Me Only With Thine Eyes—Tenor Solo	Charles Hackett	79896 $1.00
Maryland, My Maryland—Tenor Solo and Male Quartet	Tandy Mackenzie and Male Quartet	88320 $1.00
Handel's Largo, "Ombra Mai Fu."—Contralto Solo	Carmela Ponselle	A-6215 $1.65
Ave Maria—Contralto Solo	Carmela Ponselle	

* * * *

I Ain't Goin' To Study War No More—Male Quartet	Fisk University Jubilee Singers	A-3596 85c
You Hear The Lambs A-Cryin'—Male Quartet.	Fisk University Jubilee Singers	
Gypsy Love Song from *"The Fortune Teller"* Bass Solo	Wilfred Glenn	A-3598 85c
Eileen Allanna—Tenor Duet	Campbell and Burr	

Hear these records at any Columbia dealer

COLUMBIA GRAPHOPHONE COMPANY, TORONTO 217

The J. M. Greene Music Co., Limited

"The Home of Good Music" - *Charlotte Street*

Stores at Peterborough, Lindsay, Belleville, Kingston, Barrie.

The Evening Examiner

PHONES—Editorial, 1601. Business Office, 1600. Private Branch Exchange to all Departments.

The Examiner is a member of the Audit Bureau of Circulation.

The Daily Examiner, published every lawful evening. The Peterborough Examiner, Limited. Office, 419 George Street.

The Weekly Examiner, published Thursday morning.

The Subscription Price of The Daily Examiner is $6.00 per year, delivered in City; out of town subscribers by mail, $4.80 per year. That of the Weekly Examiner is $1.50.

U. S. REPRESENTATIVES.

Special U. S. Representatives — W. H. Stockwell, 629 People's Gas Building, Chicago, Ill.

New York—Charles F. Miller, 225 Fifth Avenue.

Advertising Rates on application.

R. M. GLOVER, Managing Director.

WEDNESDAY, JUNE 21ST, 1922.

A REMARKABLE INCIDENT.

A remarkable thing happened the other day. A local man who has a crop of very early potatoes thought the world should be informed of the fact, so he brought some specimens into The Examiner Office—and he left them there. The last clause furnishes the novelty. In the good old days, when a worthy citizen had some precocious green peas or early strawberries or late blackberries, or a big catch of fish, he hastened to the newspaper office and the heart of ye editor was gladdened by a presentation that helped to keep the larder filled. The early vegetable or the overgrown fish got the publicity, and the editor got the article itself. That, of course, was in the olden, golden times. To-day it is different. Somebody comes along with a box of beautiful berries, allows the editorial staff to sniff them appreciatively, and with a "give us a write-up," departs with the spoils, leaving behind him several individuals with "a lean and hungry look." It is too much to expect that the fine old custom of the halycon days of journalism is to be revived in this material age, but at least there is a glimmer of hope in the fact that one man who had some early potatoes to report did not take them away with him, after a call upon a newspaper. It was a striking incident, and so unusual, that to-day's reference to the matter was unavoidable.

SIR ROBERT BORDEN.

Party lines are usually so closely drawn and political hostility given such sway in Canada that it was refreshing yesterday to read that all three leaders in the Federal House warmly praised the service rendered to Canada by Sir Robert Borden at the Washington Conference. The Canadian people, or at least those of them who followed the proceedings of the Disarmament Conference, will agreee with the Premier and with Mr. Meighen and Mr. Crerar, that the thanks of the country are due Canada's representative at that gathering for the part he played in the proceedings. The Dominion indeed was fortunate that a representative with Sir Robert Borden's intelligent grasp of world conditions was available. Sir Robert, perhaps more than any other Canadian, has had an opportunity to study at close range international problems and policies, and his experience stood him in good stead at Washington, enabling him to hold his own with famous diplomats and leaders from all quarters of the globe. He has earned the ecomiums showered upon him by the heads of the three political groups in Parliament, whose tribute was a recognition of his services that had been well earned by Canada's envoy to Washington.

THE MILK SITUATION.

The milk vendors of Peterborough have no reason to complain that the Board of Health is being unduly harsh towards them. Since tests made by Dr. McNair showed that samples of milk supplied by many local dealers contained an alarming amount of bacteria, the Board has given the vendors every opportunity to improve the quality of their milk, in fact has allowed all the latitude that the seriousness of the situation would permit. The matter is now up to the vendors, and if they fail to benefit by the warnings that have been given, nobody but themselves will be to blame. One thing is certain, and that is that no chances can be taken with an impure milk supply. Over three hundred thousand dollars has been spent in providing Peterborough with pure water; it would be of little avail to protect the public from germs in the water and yet allow infected milk to be supplied. No one wants to see dealers driven out of business, but there will be no choice in the matter if there is not a speedy improvement in the quality of the milk. Monday's conference was of much benefit in clarifying the situation, and should have quick results. Otherwise the Board of Health will have to use more drastic measures and cancel the licenses of vendors whose milk supply continues to be below standard. Sympathy for the dealer cannot be allowed to interfere with the public's right to be protected, and those vendors who still fail to furnish safe milk after the warnings that have been given cannot expect to stay in business.

LASTING MOVEMENTS.

Had the local Rotarians accomplished nothing more than the establishment of their boys' camp, or the Kiwanis Club nothing more to its credit than the erection of the splendid dining-room for the Peterborough Health Association at Jackson Park, the launching of these two fine organizations in Peterborough would have been more than justified. The two things mentioned are notable contributions to the welfare of the community, for the one gives under-privileged boys an opportunity for a holiday under most favorable conditions, and the other materially assists in affording a chance to Peterboro's under-developed children a chance to win back to health. It is because their activities are centred upon work of this kind that Rotary and Kiwanis will live. There are people who look upon these organizations as a passing fad in which the members will soon lose interest. So long as they are based on service there is no danger of such a fate overtaking either club movements that have as their inspiration the desire to help others possess a virility that carries them through when other more selfish enterprises sink into oblivion. The spirit of Rotary and Kiwanis, as exemplified in the two splendid contributions made by the local clubs, will live and prosper. It cannot die, nourished as it is by unselfishness.

"THEY HAVE THE REVOLVERS."

"Katherine Tynan, the Irish poetess, should know Ireland well, and she assures us that ninety per cent. of her countrymen are hungering and thirsting for peace, but that the remaining ten per cent. are 'young, without responsibilities, and they have the revolvers'."—Edmonton Journal.

"They have the revolvers." There you have most of the story of the chaos in Ireland—and most of the story of all crime in civilization, says the Ottawa Journal. "They have the revolvers." Civilization could soon stop nine-tenths of the murders that occur in it by stopping the manufacture of revolvers and revolver ammunition. Prohibit manufacture; prohibit sale. For a time, while the stock of revolvers and automatics or the ammunition for them held out, the effect would be slow—but in time, it would be final.

No good reason against this prohibition exists. Revolvers are useless except for crime or war, and not much use for the latter. While the existing stock held out, criminals would have them, but so would other citizens and the police, and so far as that is concerned, things would be no worse than now.

Civilization could stop the revolver; but no country needs wait in this matter for any other. Any country could advantageously prohibit the revolver within its limits. Why not Canada?

Will not some member of Parliament or Senator move to this effect?

THE RETURNED MAN.

The Parliamentary Committee on Pensions, after careful and intimate investigation of the poly-phase problems of the returned soldier, has brought down recommendations which will be generally approved. These parliamentarians have, in effect, published a fact which is well known to every red-blooded man and woman in the Dominion, that as a nation and an individuals, we Canadians have a duty and a direct responsibility to see that the men who volunteered for service during the war years are treated with a sympathy which is whole-hearted, and a generosity that is beyond cavil.

It is only natural that as the grim pictures of war are gradually blotted from our memories by the solvent of Time, the sacrifices the soldiers made and the sufferings they endured should lose the poignancy of their earlier appeal. We grow impatient at the stories of soldiers who march to the Capital to present their wrongs, and are wont to measure what has been done to re-establish the men and to return them to civil life against what the men have done for us. Yet if the matter is considered for a moment from an impersonal standpoint, the foolishness of such a standard of measurement is seen. Not all the money that we can pay, not all the comfort that we can offer, not all the luxuries that we can conjure up, would compensate for the services of the men who offered themselves to protect us and to uphold the ideals which we held sacred.

There is a tendency, too, on the part of some to grow impatient with the returned man and to be irritated at his idiosyncrasies. If these were normal men and the question at issue was merely one of services rendered for which there is an accepted scale of pay, there might be some excuse for our umbrage. But all shadow of reason for such feeling on our part is banished when we recognize that the delicate machinery of mind and the normal stability of temperament have in thousands of cases been disturbed by the ordeal of war through which these men passed. These are the men who have passed through great suffering, and the whole attitude of mind and their outlook has in many cases been changed by the days of their tribulation.

In the past some of the men have expressed their dissatisfaction that there was no court of appeal against the findings of the medical boards appointed by the Pensions Board. If the recommendations of the committee are carried out independent boards of appeal composed of medical officers of unquestioned standing will be appointed and within certain limits they will sit as tribunals to hear the cases of men who believe that they have been unfairly treated by the regular boards. Other little pin-pricks, such as the loss which overseas soldiers suffered through the depreciation of exchange and the appointment of a board of administration to manage the profits of the Canteen Fund, are to be solved, and the cause of the irritation removed.

No decent-minded man or woman in Canada wants to withhold from the returned man anything that will enhance his welfare. Yet there is no surer way of alienating sympathy from the men who should have our gratitude in abundance than by mismanagement of the funds voted for their relief or the inefficiency of the machinery designed to rehabilitate them. So far the Department of Soldiers' Civil Re-establishment has been conducted in a manner that has won the general approval of the returned men and the stay-at-homes. It has been on the whole an example of efficient management and common-sense methods. After three years of operation it has been found that some of the machinery could be improved in design and in material here and there, so that the whole will run more smoothly. These improvements are to be found in the committee's report. So far as they will tend to the amelioration of the lot of the returned men they should be adopted without delay and in no nigardly spirit.

The men who went, offered all.—Montreal Star.

EDITORIAL NOTES AND COMMENT.

The longest day in the year—although the small boy will argue that the longest is the day before the circus arrives.

Canadians generally will be sorry to learn of the serious illness of Major-General Sir Edward Morrison. He was one of the most capable leaders in the Canadian Army in France.

The fact that Hon. Mr. Fielding has saved the home brew will be considered by some people as a greater proof of his statesmanship than the reciprocity treaty he brought back in 1911.

It cost the Dominion Government over $1,400 to send the hikers back to Toronto. The city authorities of Ottawa undoubtedly are of the opinion that this was money well spent.

At least the Penetanguishene treasure hunt has served to draw attention to the lamentable neglect on the part of the Canadian people of sacred relics of early Canadian history.

Wise and Otherwise

A little flattery now and then will get the goats of the sanest men.

* * * * *

Dieting to reduce is another example of triumph of mind over matter.

* * * * *

A one-round fight isn't remarkable; but it is remarkable to find one square.

* * * * *

Some people don't know what to name the new baby, and some have a relative who is rich.

* * * * *

Women's garments grow smaller and fewer in number, but it takes just as long to put 'em on.

* * * * *

The frequent mobbing of preachers doesn't really prove anything except the need of preachers.

* * * * *

People who have a family skeleton should persuade it not to wear

an evening dress that will reveal the shoulder blades.

* * * * *

Every boy should learn to use his fists. He may wish to become a prize fighter or go to Congress.

* * * * *

Civilized man is a wonder. He cuts down a forest to build a city and then plants trees to make a park.

* * * * *

Men forsake the old-time religion, and then when the world goes to the dogs they say religion is a failure.

* * * * *

If you are without faith or virtue don't despair. You can become an "intellectual" and call the world vulgar.

* * * * *

Even if the spirit of '76 should return, it is more than probable that it would be unconstitutional.

* * * * *

If this theory of evolution is any good, why doesn't Nature provide us puncture-proof hides in mosquito time?

* * * * *

If the bravest are the tenderest

the steers our butcher kills are all possessed of yellow streaks.

* * * * *

With styles are they are, the mosquito unable to dig himself in on the ankle front can resort to a flank attack.

* * * * *

There is very little satisfaction in being a man, however, when you see a flock of yellow fans trying to mob an umpire.

* * * * *

In a world full of perfectly good adjectives, he was a conservative who selected the word "used" to describe that kind of car.

* * * * *

Still, people who don't believe in miracles because they can't understand them accept the radio without trying to understand it.

* * * * *

There is reason to believe that Europe can't get along without Uncle Sam, and equal reason to believe that she couldn't get along with him.

RADIO PRIMER

TRIODE.—A three-element vacuum tube, or one containing filament grid and plate. There are also two and four-element tubes, those without grids and those with two sets of grid or plate.

CONSTABLES SHOT.

BELFAST, June 21.—(Canadian Press.)— Two constables belonging to "B" specials, were shot and killed from ambush last night while on their way to join a patrol on the Armagh-Monaghan border.

DODD'S KIDNEY PILLS
FOR ALL KIDNEY DISEASES
RHEUMATISM
BRIGHT'S DISEASE
BACKACHE
DIABETES
4087 THE PROPRIETORS

LAKEFIELD NEWS

LAKEFIELD, June 21—Mr. and Mrs. A. B. Burrows spent Sunday in Peterboro.

Mrs. R. J. McWilliams of Peterboro attended the funeral of Mrs. T. J. Nelson on Monday.

Rev. Geo. Crow of Springville, took services in the Presbyterian church on Sunday, Rev. P. L. Jull taking his duty in Springville.

Mr. and Mrs. R. W. F. E. Davidson of Peterboro, motored to the village on Monday to attend the funeral of Mrs. Nelson.

Miss Pauline Vipond of Toronto, is with Mrs. (Rev.) Vipond at "The Retreat".

Misses Verna and Doris Burgess of Peterboro, were week end visitors in the village.

Mrs. H. G. Fitzgerald and Mr. Donald Fitzgerald motored to Peterboro on Monday.

Mr. and Mrs. Geo. E. Donaldson of Lindsay, were in the village on Sunday.

Mr. and Mrs. Wm. Campbell and Miss Isobel Nelson of Keene, attended the ball game on Monday evening.

Mr. Alex. FitzGerald of Peterboro, was in the village on Monday

Mrs. S. Nicholls and Mr. Harold Nicholls of Port Colborne, are visiting friends in the village.

Dr. J. R. Fraser is n Montreal, for a few days.

Mrs. Alex. Richardson of Peterboro was in the village on Monday.

Mrs. L. H. Grahame was in the village from Stoney Lake on Monday.

Dr. and Mrs. J. B. Mann of Peterboro, were among those who attended Mrs. Nelson's funeral on Monday.

Mr. and Mrs. W. F. Trude of Buckhorn were in the village on Monday attending the funeral of the late Mrs. Nelson.

Mr. and Mrs. Fred Woolridge and Mr. and Mrs. Amos Rogers of Little Britain are guests of Mr. and Mrs. E. Bickell.

Mr. and Mrs. A. B. Mann, Mr. G. W. Mann, Master Braden Mann of Bridgenorth and Mrs. Calder of Ancaster attended Mrs. Nelson's funeral on Monday.

Miss Lilian Cooper of Toronto, is the guest of Mrs. Vipond.

Mr. S. Comrie and Mr. and Mrs. Drummond of Keene were among those who motored to the ball game on Monday evening.

Mrs. T. Elliott of Peterboro, was in the village on Monday.

REPUBLICANS DEFEATED.

Results So Far Show Only Fifteen Condidates Successful.

DUBLIN, June 21. — (Canadian Press.)— Of forty-two Republican candidates in constituencies where there were contests in Friday's parliamentary elections, fifteen have already been declared defeated. The final returns from places where the count is still unfinished will, judging by figures now available, show further defeats by the treaty opponents.

One distinguished survivor probably will be Cathal Brugha (Charles Burgess) chief of Eamon De Valera's lieutenants, who, though he is not elected in Waterford, can only be defeated by some unprecedented ovturn in the count.

The results announced this morning show the removal of many of the best known personalities in the Dail Eireann and of six women members, all anti-treaty, only Mary MacSwiney survived in the contests and Mrs. Kate O'Callaghan was returned unopposed.

CROP REPORTS

Following is a summary of reports made by the Agricultural Representatives to the Ontario Department of Agriculture:

With heavy rains falling at intervals during the last two weeks pastures have made wonderful growth and the mill flow is at its height. All the crops have felt the benefit of the rains except those on low and poorly drained land.

Fall wheat is well headed out in many counties and the recent generous rains will practically ensure a good yield, although the straw is shorter in length than usual. No mention is made this week of injury from Hesssian fly or other insect.

Peterboro, Muskoka and Timiskaming report injury to corn, beans, tomatoes and other crops by frost on June 12-13.

Speaking generally, however, corn and roots have done exceptionally well, timely, showers having thoroughly established these crops, except where cutworms have done injury. More potatoes than usual have been planted.

North Simcoe reports the cutting of red clover for hay where the crop is to be used late for seed, and states that alsike, while short in straw, promises a good crop of seed.

The drop of apples and other fruits has been rather heavy this year, but as many of the trees have been overloaded, growers are not showing any anxiety.

Speaking of apples Northumberland says: "Of the winter varieties Golden Russet, Ben Davis, R.I. and Greening, Cooper's Market give greater praise. Baldwins are light Spies vary from good to light."

Peel states that the canker-worm has stripped many of elm and other forest trees, but the damage to orchards has been comparatively light.

Welland says that good butcher cattle are selling around 8 cents a lb. alive.

Dairy Produce.

Prices on the farm for dairy produce are comparatively low. Grey reports that the very full production of milk has brought the price of butter down to 29 cents a lb. In some parts of Perth, local dairies are paying as low as $1.05 a cwt. for milk. Halton gives the price paid at $1.75 a can.

Referring to the value of dairy products Northumberland has the following: "Prices are most variable, cheese factories have paid patrons prices varying from less than cents per hundred for milk where factory paid for drawing, up to a little better than 31 cents per pound of fat where milk was delivered at the factory. Creameries paid 30 cents to 31 cents per pound for butter fat for churning cream, f.o.b. shipping point. Local creameries paid 1 cent less at the famer's stands."

Peterboro says that at the last cheese board sale, cheese sold at 13 1-8 c a lb.

Leeds makes the following quatations: "Cheese, 15 7-8 c; No. 1 Creamery 35c; whey butter 26c; cream 33c; milk $1.10 per cwt for 3%, f.o.b. factory."

Frontenac has the following regarding the swine situation in the county: "There seems to be an inclination to increase the number of brood sows kept In talking with farmers they mention the adding from one to three to the number already kept. The demand for young pigs has been remarkably good. Prices running from $14 to $18."

South Simcoe reports: "Heavy shipments of spring lambs are general at the various shipping points throughout the country. They vary in weight from 60 to 80 lbs. and are bringing from $7 to $10 each. Sucking pigs sell at $6 to $6.50 each. Finished hogs are comparatively scarce and brought $14 per cwt to the farmer."

Middlesex states that much wool is being bought locally at 10 a lb. but that many farmers are holding over.

Leghorn cockerels are being marketed in Dundas County as broilers at 40c a lb, weighing over two pounds when six weeks old.

SANTAL CAPSULES MIDY
Easy to Take—Quick to Relieve
CATARRH of the BLADDER
Safe, Successful
Each Capsule bears name MIDY
Beware of counterfeits

Genuine
BAYER ASPIRIN

WARNING! Say "Bayer" when you buy Aspirin.

Unless you see the name "Bayer" on tablets, you are not getting Aspirin at all. Accept only an "unbroken package" of "Bayer Tablets of Aspirin," which contains directions and dose worked out by physicians during 22 years and proved safe by millions for

Colds	Headache	Rheumatism
Toothache	Neuralgia	Neuritis
Earache	Lumbago	Pain, Pain

Handy "Bayer" boxes of 12 tablets—Also bottles of 24 and 100—Druggists.

Aspirin is the trade mark (registered in Canada) of Bayer Manufacture of Monoaceticacidester of Salicylicacid. While it is well known that Aspirin means Bayer manufacture, to assist the public against imitations, the Tablets of Bayer Company will be stamped with their general trade mark, the "Bayer Cross."

WELCOME FOR PRINCE.

London Testifies to Love and Respect in Which the Heir of the Throne is Held.

LONDON, June 21.— (Canadian Press.)—London was in gala attire to-day for the home-coming of the Prince of Wales, who reached Plymouth yesterday on the battle cruiser Renown, completing forty thousand miles of his third extensive tour as Imperial ambassador extraordinary.

Arriving at Paddington station this afternoon the Prince will receive first greetings from King George and Queen Mary, followed by congratulations of Prime Minister Lloyd George, Earl of Balfour and other members of the Cabinet.

MARRIAGE A LA MODE.

Most men dislike bobbed hair. It's inherent, from pole to pole.

For example, in Greenland a girl has little to say about choosing her husband. Her father picks a husband for her.

But the girl can spoil the match, if she objects to her father's choice, by cutting off her hair. Among the Eskimos, for a woman to wear hair short is a disgrace.

Short hair; no husband.

BLACK LACE.

Perhaps it's part of the vogue for Spanish effects that makes black lace so popular this year. One of the most effective uses for it is as a coatee for a gown of white georgette crepe.

The Cunard Spirit

The Cunard-Canadian liners have, in appointments and equipment, everything to make your ocean voyage one of uninterrupted pleasure.

And there is, too, the Cunard spirit that is carefully fostered and guarded by the Company's officials—a continuous effort to make life on the Cunard steamers enjoyable and congenial. On the Cunard boats you will meet the best of people and make many new friends. Your entertainment and happiness is part of the Cunard-Canadian Service.

See the Cunard Agent in your town, or write to—

The Robert Reford Co., Limited
General Agents
Montreal, Toronto, Quebec,
St. John, N.B.,
Halifax

Cunard Line CANADIAN SERVICE

Weathertight

You will find that the Vulcanite Hexagon Slab Shingle makes an absolutely weathertight roof. It will easily resist the hardest rains or the most driving snows. It will keep your home dry and snug all of the time. For it is always double thick over the entire roof.

And then you will find that this exclusive Vulcanite shingle will make an attractive, fire-resisting and durable roof, too.

Made from tough fibrous felt saturated with asphalt and surfaced with crushed slate it will give lifelong roof service.

BEAVER QUALITY

See this shingle at

The Peterborough Lumber Co., Ltd.

Before you buy your Roofing you will be convinced it is the best on the market. We sell a full line of VULCANITE Roll Roofing and BEAVER BOARD.

The Peterborough Lumber Co., Ltd.

WAS RELEASED

(Continued from page 1)

that he believed Mr. Fontaine meant Mr. Evans new garage on George street north.

Arthur Blade

The next witness Arthur Blade, local agent of the Imperial Oil company had waited in the anteroom during the morning and again from 3 p.m. until 4.30 p.m. when he said he had never heard any conversation relating to Mr. Fontaine's attitude toward Mr. Evans' opening his new garage.

Fred Collins

Mr. Fred Collins co-proprietor with Mr Jos. Dwyer of the tire repair shop on Charlotte street recalled a conversation with Mr. Fontaine about the new garage Mr. Evans was opening. Witness maintained that he inferred from the conversation that plaitiff was satisfied wth the matter and said "There's room for all of us".

Mr. Vincent Eastwood, manager of the Royal Bank was called by Mr. Medd to testify to the soundness of plaintiff's credit during the period of his ownership of the Service Garage.

Italian and Spanish are the two most satisfactory European languages so far as the spelling is concerned.

SMOKE SENATOR CUT PLUG

Deliciously Fragrant

15¢ A PACKAGE also packed in ½ lb. tins 15¢ A PACKAGE

PETERBORO, DURHAM, VICTORIA, HASTINGS AND NORTHUMBERLAND---PAGE FOR DISTRICT READERS

THE DAY'S DOINGS AS RECORDED BY THE EXAMINER'S STAFF OF CORRESPONDENTS

SAVED FROM AN OPERATION

"Fruit-a-tives" Completely Relieved Me

3928 UNION ST., VANCOUVER, B.C.

"I suffered with all the symptoms of Female trouble, with *chronic Constipation and constant Headaches.* I had pains low down in the back and sides of the body. A doctor advised me to have an operation.

I started taking "Fruit-a-tives" and this medicine has *completely relieved me of* all my misery and suffering.

I am free of pain and headaches and the terrible Constipation, and what saved me is the fruit medicine, "Fruit-a-tives."

Madam M. J. GORSE.

50c a box, 6 for $2.50, trial size 25c. At dealers or sent postpaid by Fruit-a-tives Limited, Ottawa.

CAPTAIN CASSAN PROPERTY SOLD.

Valuable Property Near Campbellford Has Been in One Family For Nearly 100 Years.

CAMPBELLFORD, June 21. — Mr. Alfred Cassan reports the sale of his farm, known as the old Captain Cassan property, on the English Line, in Seymour township, about 3 miles from Campbellford, to Mr. Clem Russell. This is a most valuable property and has been in the Cassan family for nearly a century.

Personal.

Miss Ismay Henson, of Hamilton, Bermuda, is the guest of Miss Clemina Ivey.

ECZEMA You are not experimenting when you use Dr. Chase's Ointment for Eczema and Skin Irritations. It relieves at once and gradually heals the skin. Sample box Dr. Chase's Ointment free if you mention this paper and send 2c. stamp for postage. 60c. a box; all dealers or Edmanson, Bates & Co Limited, Toronto.

ARCHITECTS.

W. & WALTER R. L. BLACKWELL — Architects. Office, Bank of Commerce Building, corner of Hunter and Water Streets. Telephones, Office, 1206J; Residence, 1272.

W. H. BARRY—Architect. Plans prepared for Monumental, Commercial and Domestic Buildings. Office, 559 Gilmour street. Phone 567.

BARRISTERS AND SOLICITORS

GORDON & O'BRIEN—Barristers, Solicitors, Notaries. Money to loan on easy terms. Special attention to Patents and Trade Marks. Phone 219. G. N. Gordon, J. A. O'Brien.

S. T. MEDD—Barrister, Solicitor Notary, Office over the Dominion Bank, corner of George and Simcoe Streets. Telephone No. 22. Private funds to loan at current rates upon easy terms.

C. R. WIDDIFIELD, B.A., Barrister, etc., and Solicitor for the City of Peterboro. Money to Loan. Office, over the Bank of Commerce. Phone 550.

PECK, KERR & McELDERRY, Barristers, Solicitors and Notaries. Office, Water street, Peterboro. Money to loan at the lowest current rates of interest on easy terms of payment. E. A. Peck, F. D. Kerr, V. J. McElderry.

O'CONNELL & CORKERY — Barristers, Solicitors and Notaries. Money to loan at the lowest current rates of interest. Daniel O'Connell, John R. Corkery, Hunter street, two doors west of the Post Office.

DUMBLE & JOHNSTON—Barristers, Solicitors, etc. Office, over the Toronto Savings and Loan Company, George St. D. W. Dumble, K.C., W. Johnston.

A. E. DIXON—Barrister, Solicitor, etc. Office, Hunter and George Strets. Entrance next to Madill's drug store.

HALL & HALL—Barristers, Solicitors and Notaries Public, Hunter Street, Peterboro, next to St. John's Church. Money to loan at the lowest rates of interest. E. H. D. Hall. Basil D. Hall.

MOORE & WEARING — Barristers and Solicitors, 403 Water Street, opposite the Post Office. Money to loan at the lowest current rates of interest. Jos. Wearing, M.A.

R. R. HALL—Barrister, Solicitor, etc., Peterboro, Ont. Office, corner of Hunter and Water streets, over the Canadian Bank of Commerce. Trust Funds to loan on easy terms of payment.

JAMES FORDYCE STRICKLAND—Barrister, Solicitor, Notary Public. Money to loan. 375 Water street, Peterboro. Phone 191.

WILFRED F. HUYCKE, Barrister, Solicitor, Notary Public. 395 Water Street. Telephone 239.

MONEY TO LOAN.

We have funds to loan on Real Estate Security at the lowest rates, GORDON & O'BRIEN. Phone 219.

OSTEOPATHY.

DR. BRUCE E. MARSHALL—Osteopathic Physician. Office, 242 Hunter stret. Hours, 9 to 11, 2 to 4 p.m., 7 to 8 p.m. Telephone 116W.

DRS. WALMSLEY & SETTLE—Osteopathic Physicians. Office in Sun Life Building, corner of Hunter and Water Streets. Entrance 124 Hunter Street. Phone 649 Office Hours, 9 a.m., to 9 p.m.

MEDICAL.

DR. BUCHANAN, F.R.C.S., Edinburgh; M.R.C., Eng.; L.R.C.P., London. Eye, Ear, Nose and Throat Specialist. Hours, 9-11, 3-4 p.m., and 7-9 p.m. Phone 819 Office, corner of Water and Murray Streets

T. GEORGE LOUDON, M.D., C.M., Physician, Surgeon and Accoucheur. Office, 20 Brock street. Phone 1868. Office hours, 9 to 11 a.m., 2 to 4 p.m., 7 to 8 p.m.

Advertise in the Examiner

GARDEN PARTY CAMPBELLFORD

St. Andrew's Church Gathering Was a Big Success — Campbellford News of Interest.

CAMPBELLFORD, June 21. — The annual garden party held on Monday on the manse grounds, under the auspices of St. Andrew's church, exceeded the hopes of the most sanguine in the matter of its success. The morning looked threatening, but the evening turned out ideal, and one of the largest crowds ever seen at a garden party in town found its way to the spacious and brightly lighted and prettily decorated grounds. During the evening the Northumberland Regiment Band dispensed charming music and many were the complimentary remarks made about the band and its most capable leader, Mr. R. T. Cowell. Mr. C. L. Owen, ex-M.P., made a most and able and genial chairman, and led the community singing, which was thoroughly enjoyed. Rev. D. A. Thompson, of Hastings, was present and gave a short address. Mr. Gladstone Wood, B.A., of Queen's University, made a clever impersonator and each of his character sketches and readings was heartily applauded. The supper table fairly groaned under its load of good things and was in charge of the Ladies' Aid, as was also the home cooking booth. The Young People's Endeavour had charge of the ice cream and candy booth, while the Canadian Girls in Training did a flourishing business in the flower booth.

Prettily colored balloons were sent up during the evening. The proceeds of the evening amounted to almost four hundred and fifty dollars, which is surely most gratifying to the pastor and congregation of St. Andrew's church.

Tent Meetings.

The tent meetings, under the auspices of the Baptist church, and conducted by Evangelist Torrie, are being well attended each night, and the greatest interest is being shown in their success. Last evening on the platform were, besides the pastor, Rev. H. S. Bennett and Evangelist Torrie, Rev. Mr. Shaw of Menie, Rev. Mr. Rich of Norwood, Rev. Mr. Butcher of Brighton and Rev. Mr. Risk, a returned missionary from China each taking part in the service .The music is bright and inspiring and Mrs. Torrie's solos are much appreciated. All are asked to come and bring a friend. Prayer meeting in the interest of the revival are being held each morning from 9.30 to 10 o'clock at a home in each of the four wards.

Married. — In Campbellford, on Tuesday, at St. Andrew's manse, by Rev. C. F. McIntosh, M.A., Bertha Brown, edest daughter of Mr. and Mrs. Daniel Brown, of Stanwood, to Mr. James Storrie of town.

Convention To-day.

A meeting in the interests of the Liberal-Conservative Association of East Northumberland will be held in the town hall, Warkworth, on Wednesday afternoon at 1.30 p.m., June 21st, at which meeting a candidate will be selected to contest the seat at the next Provincial election. Mr. R. Cooke, M.P.P. of North Hastings, Mr. Sam Nesbitt, ex-M.P.P., and the caindidate, will give addresses. A large attendance is expected, ladies being especially invited.

Work on the construction of the band stand on the new post office site, Front street, was begun on Tuesday and it is expected there will be an open air band concert there on Thursday night.

Lacrosse Match.

A lacrosse match, Campbellford vs. Peterborough, will be played on the agricultural grounds on Friday afternoon, June 23, at 3.30 p.m. This is one of the juvenile series and will be the first league game. It is reported Peterborough has a good fast team and as Campbellford boys take no second place, a good game is expected.

Personal Mention.

Mr. Jack Thomson, Hastings, accompanied his father, Rev. D. A. Thomson, to St. Andrew's garden party on Monday night.

Mrs. A. L. McNaughton, of Madoc, formerly of town, is renewing old acquaintances in town.

Mr. William J. Bland received a message yesterday informing him of the death of his mother in the west.

Mrs. I. T. Frederick, who has been visiting friends in Toronto for the past few weeks, has returned home.

Mrs. Fitzpatrick of Belleville, is visiting at the home of her parents, Mr. and Mrs. O'Donahue.

GARDEN PARTY NEAR MILLBROOK

Millbrook and Pontypool Lined Up in a Baseball Game. Millbrook News.

MILLBROOK, June 21.—A very successful garden party, under the auspices of Trinity Church (the Marsh), was held at the residence of Mr. W. H. Wood, 5th Line, Cavan, on Monday evening, June 19th. An excellent tea was served, and thoroughly enjoyed by the large number in attendance, after which a good program was provided Rev. Canon Allen acting as chairman Those assisting with the entertainment were: Mrs. Canon Allen and her daughter, Mrs. L. H. Winslow, who played a number of piano duets to the great pleasure of the listeners, Misses Ida Payne and M. Leal, whose readings drew forth many favorable comments, Miss Mary Wood, who sang very sweetly, Mr. Preston, of Bethany, and Mr. Gallagher of Zion, who received due measure of applause for their solos, (comic), and Miss Lillan Crocker, whose pano solo, as well as her father's violin number (for which she played the accompaniment), were particularly well received. There was also a dialogue by Miss Wood, Miss Kinsman, Miss Fallis, and Mr. Kinsman, which not only added variety to the program but in which the characters were well taken, too, the audience showing their appreciation by the same hearty applause which greeted every number on the program.

A baseball game between Millbrook and Pontypool furnished the main attraction during the early part of the evening, the line-up being as follows:

Pontypool—Stewart, p; Leatch, c. Strathdee, 1b; Lowery, 2b; Graham, 3b; Tremaine, ss, Payne, rf; Taylor, lf; Leal, cf.

Millbrook—F. Russell, p; E. C. Richards, c; G. W. Sayles, 1b; A. McCorry, 2b; H. Nattrass, 3b; R. Edmunds, ss.; E Burnham, cf; F. Gray, rf; A. Thorne, lf.

The boys from Manvers have evidently been neglecting practice as the score was very one-sided, 18-4, favor of Millbrook.

Umpire, Mr. J. Thone, Carnel.

The total receipts reached the satisfactory sum of $80.

A Sad Event

The late Mrs. Henry Fee, whose death took place some time ago, at the home of her daughter, Mrs. T. Y. Blanton, of Kelso, Washington Territory, Canada and whose body was brought east for interment the funeral taking place on Saturday, June 17th, was born in Cavan Township 83 years ago. Her maiden name was Sara Jane Fee and she was one of a family of 8 children, 4 brothers, William, John, Robert and Wesely, and three sisters, Margaret, (Mrs. George Campbell), Adeline. (Mrs. Reid Ball), and Mary, (Mrs. Eyers), all of whom except the last mentioned, whose home is now in Iowa, predeceased their sister. After her marriage to the late Mr. Henry Fee, whose death occurred 15 years ago, deceased lived on a farm in Manvers Township, about three miles south of Pontypool, for a period of 25 years,. moving. from there to Toronto, where after two years residence the family returned and made the home in Pontypool for about 4 years. For the last ten years of her life, Mrs. Fee had resided in the West, living first with her daughter, Mrs. Dr. McCallum, at Portal, Washingt.on Territory, and finally with her youngest child, Mrs. T. Y. Blanton, at Kelso, in the same State.

Her family consisted of one son, who died in infancy, and six daughters, Sophie, Edith, Hannah, (Mrs. Dr. McCallum), Addie, Ettie and Margaret (Mrs. Blanton); the last named alone survives her mother.

Peculiarly sad circumstances surrounded the death of her third daughter, Mrs McCallum, who passed away very suddenly when only one day upon the journey East bringing her mothers' body for interment in the family plot at St. John's cemetery Ida.

Mrs. C. G. McCallum was born in Manvers Township 52 years ago and had lived in the West ever since her marriage for about 20 years first at Portal and latterly at Vancouver both in Washington Territory her husband and her only son Charles survive her and with Mrs. Branton came East on their sad errand arriving on the 11.30 a.m. train via C.P.R. at Cavan station on Saturday, June 17. Rev Canon Allen had charge of the double funeral, and spoke in terms of deepest appreciation of the many splendid qualities of both Mrs. Fee and her daughter, expressng also heartfelt sympathy with the family and friends in their hour of bereavement The pall bearers for Mrs. Fee were Messrs. J. O. Ball (nephew), J. Staples, Wm. Larmer, C. Lough, W. Larmer and, R. Howden; and for Mrs. MacCallum Messrs. W. E. Ball, H. Ball, W. Walsh (cousins), R. Armstrong, L. Fallis and F. W. Fallis.

There is a large circle of relatives and friends in Millbrook, Peterboro South Monaghan, Manvers and Cavan to whom the sincere sympathy of the entire community is extended

Save the Wrappers!

Comfort Soap and Pearl White Soap Wrappers count as two each for premiums up to June 30th — Buy a big supply now

DAD NEEDS THESE GIFTS

Razor, Knife, Cuff Links, Razor strop, Thermos Bottle, Hair Brushes, Fishing Rod, Watch Fob, Shaving Brush, Fountain Pen, etc.

MOTHER AND BIG SISTER WANT THESE

Ring, Brooch, Enamel Pins, Necklace, Pendants, Hair Brush, Mirror, Manicure, French Ivory, Jewel Case, Scarf, Aprons, etc.

Please Mother don't forget to buy plenty of Comfort Soap and Pearl White Naptha Soap. the double value wrapper time is going quickly and we want the splendid Comfort Premiums

YOUR SCHOOL BOY SON WANTS —

Baseball, Football, Flashlight, Pen Knife, Meccano, Games, Watch, Toy Soldiers, Printing Set, School Bag, Gyroscope, Marbles, Trapshooting, etc.

LITTLE SISTER WANTS THESE

Doll, Doll's Carriage, Doll's Bed, Toy Dishes, Skipping Rope, Drawing Set, Stationery, Paints, Post Card Album, Games, Bracelets, Necklace, Rosary, etc.

THE HOME WANTS THESE

Aluminum Ware, Glass Ware, Dishes, Cutlery, Kitchen utensils. Carver Sets, Books, Pictures, Scissors, Spoons, Curtains, Drapes, Towels, Water Set, Pickle Stand, Cake Basket, Silver Bread Tray, etc.

After June 30th the wrappers count as usual

Positively, the double value feature which means that each single wrapper is accepted by us as TWO for Premiums will cease on June 30th —and all wrappers received after that date will count as one each as usual.

Comfort and Pearl White Naptha Soaps are the standards of quality. Buy them— you will like them. If you want a Comfort Premium Catalogue we will gladly send you one. Write to

Comfort Premium Store
80 King St. W., Toronto 4

PUGSLEY, DINGMAN & Co LIMITED, TORONTO.

Norwood News.

NOWOOD, June 21.—Mr. and Mrs. Hugh Robb and daughter Rita have returned from a motor trip through Western Ontario.

Mr. and Mrs. Cowan of Peterboro spent the week end with the latters' brother, Mr. Gordon Wright.

Mrs. F. Boothe and daughter Barbara of Syracuse, N.Y., are geusts of Mrs. N F Sutton

Mrs. Sexsmith (nee Ida King), of Wellington spent Sunday a guest at the home of Mr. and Mrs. Bert Scott.

Mr. Arthur Townsend was in Peterboro on Saturday.

Miss Gray, R.N. of Peterboro is the guest of her sister, Miss Mildred Gray of the Arcade Millinery.

Mr. Louie Abraham spent Sunday in Peterboro.

Mrs. Winterbourn (nee Annetta Knox), of Western Canada, is the guest of her brother, Mr. Robt. Knox.

Mr. and Mrs. Geo. Salome sepnt Sunday in Havelock .

Mr Teddy Pace of Windsor spent Sunday in town the guest of friends.

Mr. John Moore of Roseneath was in the village on Sunday.

Mrs. W. A. F. Campbell has returned to her home in Port Hope

Mr Wesley Reynolds of Kansas is the guest of his brother Mr. Joseph Reynolds, Alma Street.

Mr. and Mrs. Joe King of Western Canada are visiting friends near Norwood

Miss Ida Weir of Madoc who has spent the last year with her sister Mrs. Boothe in Syracuse, N.Y. arrived in the village on Monday and is the guest of her sister Mrs. N. F. Sutton.

Miss Katie Edwards and Miss Kathleen Hawkin motored to Peterboro on Sunday

Mrs. J. W. Rank was in Peterboro on Saturday.

Mrs. (Rev.) Rogers was in Peterboro on Saturday

Mr. James Scott of Havelock was in the village on Monday on business

Mr. James McNichol was in Peterboro on Sunday.

Miss Lillian Burkell of Cobourg spent Sunday in Norwood.

Mr. E. C. Squire has returned from a visit with friends at Windsor.

Mrs W. Curtis went to Toronto on Monday to spend a few days with friends.

Mr .Nelson King has returned home from Toronto.

Mr. Percy Wilson was in Peterboro on Sunday

Dr. N. F. Sutton and Miss Barbara Foote motored to Cobourg on Monday.

It is said that a well-built chimney 100 feet high will sway from three to four inches in high wind without danger of faling.

Corns?

—just say

Blue-jay

to your druggist

Stops Pain Instantly

The simplest way to end a corn is Blue-jay. A touch stops the pain instantly. Then the corn loosens and comes out. Made in two forms—a colorless, clear liquid (one drop does it!) and in extra thin plasters. Use whichever form you prefer, plasters or the liquid—the action is the same. Safe, gentle. Made in a world-famed laboratory. Sold by all druggists.

Free: Write Bauer & Black, Toronto, Dept. 221 for valuable book, "Correct Care of the Feet."

MRS. MARY NELSON

LAKEFIELD, June 21.—On Monday afternoon the funeral took place of the late Mrs. Mary Nelson from her residence on Regent Street, with interment in the Lakefield Cemetery. The service at the house was conducted by Rev. P. T. Jull, of the Presbyterian Church, with which she had always been affiliated. Six nephews bore the remains to the hearse, and at the cemetery lowered it into the grave. They were: Messrs. W. H. Casement, Thompson Braden, Wilbert Bell, Harold Nicholls, Allan B. Mann and B. A. Nicholls. Of those who gathered to pay their tribute of love to their friend were many from a distance.

The late Mrs. Nelson was an outstanding figure in the community in which she spent her almost eighty-four years, in the sense in which a true and noble woman always is. Modest and unassuming though she was, she was also a woman of rare gifts of mind and character. As a young woman the writer remembers well her gay, blithe spirit and her wealth of affection which she expended unstintingly on all whose lives touched hers, and to whom she was the dearly-loved "guide, philosopher and friend." No one ever sought in vain the sympathy, comfort and advice of which her great heart and mind were capable, and her unshakeable friendship was a free gift to all who were in any degree worthy, while to the erring she was invariably patient, tolerant and forbearing. It is a joy to remember likewise her keen sense of humor, and her gay laugh, and her alertness in seeing and interpreting a witty point remained with her almost to her last hour. Indeed, there always seemed sunshine and inspiration radiating from her fine face and brave spirit.

For nearly thirty-five years she was a widow, and of her eight children she gave five back to the Almighty Father she so faithfully served and trusted. Deep sorrow assailed her again and again, but her faith in her Master never wavered; and the dignity and calmness with which she faced her trials characterized her whole life, and remain a sacred memory to all who loved her and who will cherish her fine qualities, and gather strength and guidance from them when life's severest lessons have to be confronted.

CAMPBELLFORD AND DISTRICT

Rapid Delivery Won a Bet. Grand Trunk News. Personals.

CAMPBELLFORD, June 21. — Mr. George Barnum, who drives a motor truck, had a wager with A. L. Riendeau, a local piano dealer, that he could not deliver two pianos and 1 organ to certain points within the corporation and be back at the shop within an hour. George won the bet, which was handed over to Tom McAvoy for safe keeping.

Grand Trunk News.

The work train arrived in town Monday morning with a crew of about 20 men who will be busy for the next few weeks installing heavier rails, which the freight traffic over this road warrants.

Fill in Gulley.

The little gulley between the tracks just south of O'Sullivan's lumber yard is to be filled in, and the station master will permit any one to dump clean earth therein, preparatory to topping off with cinders.

Church News.

The 40 hours' devotion commenced at St. Mary's at High mass Sunday and concluded to-day. Services were conducted by a Redemptorist Father from Toronto, assisted by Father C. J. Phelan. The services were largely attended.

A Garden Party.

St. Andrew's church annual garden party was held Monday night and was a decided success. Gladstone Wood furnished the fun and the Northumberland Reg. Band the music. Total receipts amounted to nearly $400.

Personal Mention.

Miss Bernice Janeway of Peterborough, is the guest of Miss Helen Riendeau.

Mr. Robert Dunk, who has been attending the Oddfellows' convention at Owen Sound, returned home on Saturday.

Mr. W. J. Bland received the sad news of his mother's death in Saskatchewan.

Mr. J. B. Tinney, travelling passenger agent of the C.P.R., was in town on official business Monday.

Mr. Wm. L. Doyle, Dominion tax supervisor, of Belleville, is registered at the St. Lawrence.

CAUGHT 22 POUNDER.

Fishermen From Little Britain Were Successful at Lakefield.

LAKEFIELD, June 21.—Messrs. F. Wooldridge and A. Rogers, of Little Britain, who are visiting Mr. and Mrs. E. Bickell, went fishing on Tuesday morning and were successful in catching a 22 1-2 lb. lunge, which they brought to shore in great triumph. This is an exceptionally large fish and is on view in the window of Messrs. Deck and Doughty's butcher shop.

Reduce Your Living Expenses

CONSERVE your fuel, save labor and worry by using Canada's quick, clean "white coal" and a Moffat Electric Range. It makes no dust or fumes, does not blacken pots, costs less to install in a new home and operates at half the cost of other fuels. Write to-night for free booklet to Moffats, Limited, Weston, Ontario.

MOFFATS Electric Ranges

32

Easy to Open

"NUGGET"—the perfect polish in a perfect tin. Strike the top of the lid with the brush, as directed, and the lid lifts off easily.

"NUGGET" Shoe Polish

BLACK—TAN—TONEY RED—DARK BROWN AND WHITE

138

ANOTHER BIG SNAP IN

Beautiful Dress Voiles

THURSDAY AFTERNOON, FROM 2 TO 5 P.M.

There is a big assortment of stripes, floral designs; also dotted Swiss voile. Regular values up to $1.00 yard, and all good values at their regular prices. At tomorrow's Three-Hour Sale they are the best kind of a bargain. You choice of the lot, yard..... **59c**

Women's Vests

OF THE BETTER QUALITY ALMOST HALF PRICE

They are cotton knit. Made with low neck. Some are sleeveless, others have short sleeves. All have opera top. Regular 75c each. Thursday Afternoon Sale, each..... **39c**

THURSDAY AFTERNOON SALE

From 2 p.m. to 5 p.m. There are many Very Choice Bargains Here To-Morrow

THREE VERY CHOICE VALUES IN

Wilton Hall Runners

BUT ONLY FOR THURSDAY AFTERNOON, FROM 2 TO 5 P.M.

2 only, Wilton Runners $16.50
2 only of these extra good quality Wilton Runners in size 27 inches wide by 12 feet long. Very pretty patterns and colorings. Thursday Afternoon Sale..... **$16.50**

2 only, Wilton Runners $21.90
Very fine Wilton Runners in size 36 inches wide by 10 feet 6 inches long. The newest rug shades. Suitable for hall or living-room. Thursday Afternoon Sale..... **$21.90**

Wilton Runner $16.85
One only of these very fine Wilton Runners in size 36 inches wide by 7 feet 6 inches long. Suitable for hall or living-room. Very pretty shades. Thursday Afternoon Sale..... **$16.85**

Half-Price Children's Sox

TOMORROW FROM 2 TO 5 P.M.

Children's Fine Mercerized Lisle Sox in white with colored tops. Complete range of sizes. Regular 50c pair. Thursday Afternoon Sale, pair, **25c**

Gowns

Fine Blue Bird Crepe Gowns, made in slip-over style; hemstitching and lace trimmed. Colours: Pink, Orchid, and White **$1.98**
Stock Reducing Sale, Thursday .....

Silk Krinkle Crepe Gowns, made in slip-over style; nicely trimmed with hemstitching and lace **$4.95**
Stock Reducing Sale, Thursday .....

Embroideries and Flouncings

SOME AWAY LESS THAN HALF THEIR ORIGINAL VALUE—OTHERS ABOUT HALF

Embroideries

Fine Swiss All-over Embroideries and Flouncings in various patterns. Widths, 27 to 42 inches. Regular up to $1.75. Thursday Afternoon Sale..... **69c**

Flouncings

Babies' and Dress Flouncings in Swiss voile and cambric. Heavily embroidered and 50 inches wide. Regular up to $3.00. Thursday Afternoon Sale..... **$1.45**

All-Over Embroidery

Swiss All-over and Eyelet Embroidery. Suitable for blouses and dress trimming. 44-inch width. Regular up to $3.00. Thursday Afternoon Sale..... **95c**

A Summer Dress Bargain

You'll be glad to choose from, but you will have to choose Thursday from 2 to 5 p.m. to obtain them at this low price. There are fine gingham and chambray combinations and printed voiles. Made in long waisted styles with wide and narrow sashes. Trimmed with white organdie. Smart stylish Dresses every one. Your choice, each..... **$5.90**

$9.85 IS A VERY LOW PRICE FOR THESE FINE

Sport Skirts

They are made of white flannel (shrunk) and trimmed with pearl buttons and fancy stitching. What's nicer to wear with a sport sweater? From 2 to 5 tomorrow, each..... **$9.85**

FINEST QUALITY

Sarouk Rugs

That have been selling at $16.50 each. Size 27 by 54 inches. 6 only left of a special purchase. Thursday Afternoon Sale, each.... **$6.85.**

Feltol, 45c sq. yard

The new Floor Covering that is a substitute for oilcloth and linoleum. Made in very pleasing patterns and colorings, in 2-yard width only. Thursday Afternoon Sale, sq. yard..... **45c**

Cottage Comforters

A real good Cottage Comforter in a good serviceable size. Covered in Turkish red chintz and filled with cotton. Thursday Afternoon Sale..... **$3.59**

Bloomers 19c

Girls' Fine Balbriggan Bloomers with elastic top and knee. Pink and white. Sizes 4 and 6 years. Thursday Afternoon Sale.... **19c**

Hosiery

Fine quality Seamless Cotton Hose with double heel and toe. Colors are tan, white and black. Regular 35c. Thursday Afternoon Sale, pair..... **25c**

Waists

Crepe de Chine, Georgette and Tricolette Waists. Made in over-blouse and tuck-in styles. Trimmed with beads and embroidery. Regular $6.00 each. Thursday Afternoon Sale..... **$4.95**

Bath Towels

Good heavy-weight Turkish Bath Towels in white and colored. Size 20 x 45 inches. Thursday Afternoon Sale, each..... **49c**

Twilled Sheeting

"Horrockses" Fine Twilled Sheeting in a good firm quality and 81-inch width. Regular $1.75. Thursday Afternoon Sale..... **95c**

Wool Sport Dresses

IN SMART NEW STYLES. VERY SPECIAL TOMORROW ONLY, FROM 2 TO 5 P.M. EACH

$6.90

All Wool Sport Flannel

54-inch All-Wool Sport Flannel in colors of navy blue, scarlet and rose. For women's and children's one-piece dresses and "Blazer" coats. Sold at $2.50 yard. Thursday Afternoon Sale, yard..... **$1.98**

White Tussah Silk

33-inch White Tussah Silk, for skirts and dresses. A good firm weight and a perfect washing fabric. Three different designs to select from. Regular $2.50. Thursday Afternoon Sale..... **$1.75**

Natural Pongee

33-inch Natural Pongee in a rich high-class quality that is free from all filling. Always in demand for women's and children's wear; also men's shirts and many other purposes. Thursday Afternoon Sale..... **89c**

RICHARD HALL & SON LIMITED

WARDEN J. C. STRICKLAND'S ADDRESS

At the midsummer session of the County Council, which opened yesterday afternoon, the following address was presented by Warden J. C. Strickland:

To the Members of the County Council for 1922.

Gentlemen,—I beg to address you at this, the regular June session of the Council for the current year, upon some of the important matters affecting our county.

It is with pleasure that I am able to point to the material progress the county is making.

You will all join me in recognition of the hand of a kind Providence in the anticipation of a bountiful harvest, which means agricultural labor rewarded.

Permit me to again express regret as a result of the resignation of Mr. and Mrs. Campbell, superintendent and matron of the House of Refuge. Their places will be hard to fill with the same satisfaction, and I bespeak sympathy and patience for their successors.

The various chairmen will no doubt report as to their departments. Consequently I will not in any way attempt to supercede them.

The Chairman of the Committee on Finance will be compelled to ask you to provide for expenditures over which the Council has no control—in fact, the greater of the appropriations are beyond the control of this Council.

The adoption of the highway system has as a result necessitated more work and more expenditures.

Whilst I am in sympathy with the construction and maintenance of good roads, I am of the opinion that all revenues from autos collected from within the boundaries of the county of Peterborough, including the city, should be retained and expended on the rural roads within the county.

County roads and township roads are the two important roads for the advancement and convenience of the agriculturist of the county, and if, as I have stated, those fees could be retained in the county the rural ratepayers would be subjected to a very much less direct tax.

As it is, contributing to elaborate thirty-foot Provincial highways and twenty-eight feet wide suburban area roads nothing short of from seven to ten mills, will have any effect in the construction of county roads.

With regard to meeting road expenditures, I would respectfully advise to pay as you go, thereby evading debentures extending over a period of twenty years adding interest, when, according to the natural conditions prevailing, maintenance in the future will be enough to contend with.

It is not necessary for me to advise economy, and any advice along that line would be presumption on my part from the fact that it is evident that every member of this Council is shaping his participation in the conduct of affairs with that end in view.

Several deputations will appeal to you for assistance for worthy causes, and I have no fears that you will deal with the same in a manner characteristic of the County Council of Peterborough.

Not wishing to be dictatorial, I would enlist your support, to in every way economize from every standpoint consistent with that, that is necessary.

In conclusion, I crave your further indulgence and solicit a continuance of the support you have given me, unsolicited, up to the present, and words fail me to express my appreciation of the confidence you have placed in me.

The affairs of the county have in the past been safeguarded and are being safeguarded in 1922, and I will place myself on record in stating that the credit is due to the Council as a whole.

Respectfully yours,
J. C. STRICKLAND,
Warden.

County Council Chamber,
June 20, 1922.

APPLY SULPHUR TO HEAL UP YOUR SKIN

Broken out Skin and Itching Eczema Helped over Night.

For unsightly skin eruptions, rash or blotches on the face, neck, arms or body you do not have to wait for relief from torture or embarrassment—declares a noted skin specialist. Apply a little Mentho-Sulphur and improvement shows the next day.

Because of its germ destroying properties nothing has ever been found to take the place of this sulphur preparation. The moment you apply it healing begins. Only those who have had unsightly skin troubles can know the delight this Mentho-Sulphur brings. Even fiery itching eczema is dried up.

Get a small jar from any good druggist and use it like cold cream.

LIBERALS PRESENT

(Continued from Page 3.)

of Nova Scotia at the last election, Mr. Fielding being one of these. The remaining fifteen yesterday afternoon insisted upon paying the first tribute to Nova Scotia's grand old man. In the Liberal smoking room they met, and presented him with a bouquet of forty roses, which he accepted with considerable emotion. Later all the members of the party gathered in the railway committee room and tendered to him a beautiful solid silver dinner service of the Queen Mary pattern.

It would not be correct to say that yesterday's demonstration was due to the "popularity" which Mr. Fielding enjoys. He is an austere man, sometimes difficult of approach. It is admiration and deep respect for the veteran of forty years of service which was responsible for yesterday's tribute, an admiration and respect which members of the house, irrespective of party leanings share in conferring upon him.

It may be that this will be Mr. Fielding's last budget. If such is the case he will at least in the years to come bear in his mind yesterday's greatful recognition of his party of his forty years' service, 1882-1922.

IRISH ELECTIONS.

London Regards With Favor the Results Announced So Far.

LONDON, June 21. — (Canadian Press).—The striking results of the Irish elections as far as announced are welcomed here with enthusiasm, coupled with encomiums for the "common sense" of the Irish people, whose verdict is regarded as greatly strengthening the position of the Anglo-Irish treaty and the new constitutions.

It is recognized, however, that the rejection of the Extremists at the polls has not removed all the difficulties of the situation. The Labor vote, which is generally remarked as one of the most notable features of the polling, is claimed for the treaty side, but it is declared by some observers that the Irish Labor party is far more Labcrite than Treatyite, and its future attitude in reference to the country's politics is unknown.

Good!—Always

It's the ingredients you cannot see—the patient care in making that are the secrets of Moir's goodness. Nothing is left to chance, all the materials used are either made in our own plant or imported direct.

Cocoa beans, selected, graded, blended, roasted, and ground with infinite care in our own factory.

Pineapples, apricots, raspberries, strawberries and other fruits for Moir's centres — always the finest obtainable.

Brazil Nuts, Almonds, Walnuts, imported direct; Peanuts, the small delicately flavored kind; Cocoanuts shredded fresh for each day's needs.

Every operation superintended, every chocolate examined by a keen-eyed overseer.

All this care to assure you of the same high quality you have always found so delightful in Moir's Chocolates.

The wrong temperature will ruin candy. In the Moir factory expensive machinery keeps the air cool and dry every day in the year, no matter what it is like outside.

MOIRS LIMITED HALIFAX

Take home a box today

PURITY AND QUALITY ASSURED

Moir's Chocolates

MR. GEO. S. MOFFAT, 166 Adelaide St. West, Toronto, Ont. Ontario Representative.

Grain, Cattle & Produce Markets

PETERBOROUGH MARKETS.

Strawberries, that were selling for 30 and 35 cents a quart box this time last week are down to 15 cents in the stores with 7 boxes for $1 offered, and fruit men calling at the doors are selling for 12 cents a box. The fruit is large and ripe, and there seems to be plenty of it. Sugar is up.

Cherries from market gardens in the district are in the fruit stores, the cooking variety, small, reddish yellow. The imported potatoes are decreasing in price as the season advances. Creamery butter is down also in the stores, a couple of cents on the pound.

The same complaint that was heard last year in regard to baskets for fruit is re-echoed this season, in the assertion of the fruit men that containers for berries are high in price.

Grains—Marquis $1.15; fall wheat $1.30; barley, 65c; oats, 45c; buckwheat, 90c; flour, half bbl., $4.10; pastry flour 24 lb bag $1.00.

Vegetables—Potatoes, $1.25 bag; good beets, 15 cents a bunch; leaf lettuce, 5 cents and 10 cents bunch; cabbage, 10-20c lb; beans, $3.75 bush; onions, imported 10c; parsley, 5c; imported tomatoes, 25c; hothouse 50c; onions, 5c bunch; carrots 15c bunch cucumbers 10-15c, hothouse 25c; radishes, 5c; egg plant, 25c; asparagus, 15 c; new potatoes 80c-$1.25 peck; spinach 20c lb; string beans, 20c lb.; Bermuda onions, 15c lb.; new peas, 20c qt.

Hides and Wool—Cow hides heavy 5c; light 7c; horse hides, $2.00-$2.25; calf skins, veal, 10c; kips, 8c; sheep skins, 50-75c; lamb skins, 40-50; fine wool, 15c; medium wool, 12c; coarse wool, 8c.

Dairy Products — Creamery butter, 33-35c; dair y butter, 29-32c; oleomargarine, 24-32c; eggs, 27-30c; shortening, 18-22c lb.; lard, 17-23c; cheese, 19-25c; whey butter, 28-30c.

Fruits—Bananas' doz, 40-50c; California navel oranges, 40c-$1.20; grape fruit, $1.20-$1.80; lemons, 40c cents doz.; mixed nuts, 25-30c; cocoannuts, 10-15c; rhubarb, 5c; home-grown strawberries, 15c qt. box; Smyrna figs, 40-50c lb; green peppers, 10c; Florida watermelon, $1.75; Winesay apples, 40-60c doz.; canteloupe, 30-35c; peaches, 40c doz.; gooseberries, 20c quart; Florida cherries 80c lb.; Niagara cherries, 40c lb.; domestic cherries, 25c qt.

Fish—Pink salmon, 20c lb; white fish, 15c.; haddies, lb., 18c.; boneless 25c; halibut, 30-35c lb.; red salmon, 25c lb.; salmon trout, 28c lb.

Hay—Hay, $20-$25 ton; hay, baled, $25-$30; straw, $12-$15 ton.

Meats—Beef, 10-35c lb.; hens, old, 25-30c; live hogs, $13.50; dressed hogs, $20; bacon, 45-55c; pork, 25-veal, 5-30c; lamb, 30-50c.

CASH GRAIN.

MONTREAL, June 21.(—Canadian Press.)— Trade in cash grain on the market yesterday was limited and business was quiet. Trade in flour is slow. There is no improvement in the mill feed market and that for rolled oats was slow. There is no change in baled hay conditions. A fair business is passing in eggs. Demand for potatoes is dull. The feeling in the butter market is firm and a good business prevails in cheese.

WINNIPEG CATTLE.

WINNIPEG, June 21.—(Canadian Press.) — Receipts 320 cattle and calves, 180 hogs and five sheep.

Quotations on the cattle market at the opening this morning showed no improvement over yesterday's close with a very poor demand existing for the common and medium grades. A few good handy weight steers changed hands under a slightly better enquiry while desirable light-weight butcher cows moved more freely.

The hog market was unchanged at 1200 for selects.

The handful of sheep on offer were of the thin order and were absorbed at 300.

EGG MARKETS.

OTTAWA, June 21.— (Canadian Press.)—Egg market continues firm at present levels. Some operators are still packing eggs for storage, but the majority have stopped. Present prices are largely a reflection of current demand for consumption. It is possible that the advance on the British markets may soon have an effect on Canadian markets for the reason that current British prices for Irish eggs are now approaching the point where export might be profitable.

Toronto receipts light, some dealers short of supplies. Jobbing prices for best grades higher, specials 36 to 37, extras 35 to 36, firsts 32, seconds 28.

Montreal steady to firm, specials 36, extras 33 to 34, firsts 30, seconds 26 to 27.

CHICAGO CATTLE.

CHICAGO, June 21.— (Canadian Press.)—Cattle, receipts 9,000; market fairly active; better grades beef steers strong to 15c. higher; quality considered; others and plain yearlings weak to 15c. lower; top matured steers 9.75; best yearlings 9.35; bulk beef steers 8.25 and 9.15; she stock steady to strong; spots higher; bulls and stockers steady; veal calves steady to 25c. higher; bulk desirable vealers to packers around 8.50.

Hogs, receipts 29,000; lights and good butchers mostly 10c. higher; others very uneven, steady to lower; top 10.90; bulk 9.80 and 10.85; bulk good butchers 10.45 and 10.85; packing sows mostly 9.00 and 9.65; pigs steady to 10c. higher; mostly 9.70 and 10.25; holdover liberal.

Sheep, receipts 10,000; steady to 25c. higher; Idaho lambs 12.85 and 13.25; feeder ends 12.00; top natives 13.00 to city butchers; 12.75 to packers; fed Texas wethers 7.-0; top dry fed yearlings, 11.5; best fat light ewes 6.30.

CHICAGO WHEAT.

CHICAGO, June 21.—(Canadian Press.) —Dry weather complaints from Canada and some sections west of here had considerable to do yesterday with bringing about an advance in the price of wheat. The market closed unsettled 2 1-8 to 2 5-8 net higher, with July $1.12 5-8 to $1.12 3-4, and September $1.13 1-4 to $1.13 3-8. Corn gained 3-4 to 1 1-8c. and oats 1-4 to 7-8. In provisions the outcome was unchanged to a rise of 2 1-2c.

STERLING RATES.

MONTREAL, June 21.— (Canadian Press.)—Sterling exchange rates were quoted here yesterday: Sterling demand 4.4879; Sterling cables 4.4904.

WINNIPEG WHEAT.

WINNIPEG, June 21.—(Canadian Press.)—Cash prices: Wheat—No. 1 hard 132 1-8; No. 1 northern 131 7-8; No. 2, 127 3-8; No. 3, 117 3-8; No. 4, 104 7-8; No. 5, 95 7-8; No. 6 84 7-8; feed 76 7-8; track 130 7-8.

Oats—No. 2 C.W. 50 5-8; No. 3 C. W. and extra feed 48 1-8; No. 1 feed 45 5-8; No. 2 feed 42 7-8; rejected 41 5-8; track 50 5-8.

Barley—No. 3 C.W. 64 3-8; No. 4 C.W. 63 1-8; rejected 59 5-8; feed 58 5-8; track 64 3-8.

SUCCEEDS WHERE DOCTORS FAIL

Lydia E. Pinkham's Vegetable Compound Often Does That. Read Mrs. Miner's Testimony

Churubusco, N. Y.—"I was under the doctor's care for over five years for backache and had no relief from his medicine. One day a neighbor told me about your Vegetable Compound and I took it. It helped me so much that I wish to advise all women to try Lydia E. Pinkham's Vegetable Compound for female troubles and backache. It is a great help in carrying a child, as I have noticed a difference when I didn't take it. I thank you for this medicine and if I ever come to this point again I do not want to be without the Vegetable Compound. I give you permission to publish this letter so that all women can take my advice."—Mrs. FRED MINER, Box 102, Churubusco, N. Y.

It's the same story over again. Women suffer from ailments for years. They try doctors and different medicines, but feel no better. Finally they take Lydia E. Pinkham's Vegetable Compound and you can see its value in the case of Mrs. Miner.

All ailing women ought to try this medicine. It can be taken in safety by young or old, as it contains no harmful drugs.

EMILY TEAM WON SANDY TROPHY

Final Debate Was Held in Lindsay. Omemee News of Interest.

OMEMEE, June 21. — The final debate for the Sandy Cup took place on Monday evening in the Assembly Room of the Collegiate Institute, Lindsay.

There was a large gathering of interested people from the various municipalities.

The contestants were Messrs. Harry and Donald Jackson for Emily and Messrs. Tolmie and Smith for Mariposa.

In the semi-finals Mariposa had vanquished Ops, and Emily Verulam.

The subject of the debate was: "Resolved, That the Canadian System of Government is preferable to that of the United States."

The Emily team sustained the affirmative.

The debate was decided on three counts—English, platform deportment, and argument.

The Mariposa team had slightly the better of Emily in the first and second, but in the matter of argument, the Emily team had more than compensating advantage, and in the opinion of the judges, won the debate.

The young men acquitted themselves with credit, and well deserve any commendation that may be given them.

The judges were Messrs Johnston of the Lindsay Collegiate, Rev. R. S. Scott of St. Andrew's Church, Omemee, and Mr. Newman, of Lorneville.

The chairman was Rev. Mr. McIntosh, of Lindsay, and the timekeeper Mr. N. Small.

Good Programme.

Besides the debate, a choice programme of vocal and instrumental music was rendered, also short addresses by men prominent in farmers' club work.

Mrs. Hume, of Omemee, delighted the audience with two well-rendered vocal solos.

Among others from this neighbourhood were Mr. and Mrs. Mackey, Mr. and Mrs. D. Weir, Mr. and Mrs. Sandy, Mr. and Mrs. W. Brown, Mr. and Mrs. Bradley, besides several auto loads from East Emily, where the Jackson brothers reside.

A Garden Party.

The garden party under the auspices of the Anglican Church, was held on the church lawn on Friday evening last, where a splendid crowd had gathered for the occasion, regardless of the heavy clouds which hovered above.

The tables were set in the basement, and the supper was all that could be desired. The booth on the lawn did a rushing business until almost dusk, when a downpour of rain chased everyone to the basement. This inconvenienced those in charge somewhat, but a splendid programme was rendered. Mr. Kylie, of Cavan, was the comedian for the evening, and caused many laughs by his comic songs.

Special Services.

Special children's day services were observed in the Anglican and Methodist Churches on Sunday. About forty children took part during the day in song and recitation. The flower decorations were varied and pretty which added greatly to the service.

A League Game.

On Thursday, 22nd June, Millbrook will play Omemee at Omemee in a league game of baseball.

U.F.O. Picnic.

The U.F.O. Picnic will be held in Magee's Grove on Friday afternoon. A refreshment booth will be on the grounds also a dancing platform.

Several speakers will be present during the afternoon, and races and other sports will be run off.

Funeral Yesterday.

The funeral of the late Mrs. Wm. Lowes (nee Miss Sootheran), of Toronto, formerly of Omemee, was held yesterday morning to Emily Cemetery, on the arrival of the G. T. R. noon train. Deceased was a niece of Mr. D. H. Corneil, of Omemee.

Campbellford News.

Mrs. S. Driscoll announces the engagement of her daughter, Agnes Irene, to Tobias Frederick Forestell, of Thorold, son of Mr. James Forestell, of Campbellford. The wedding to take place quietly on July 19th.

Mrs. Russell Peake and her two little daughters, who have been visiting in Toronto for the last three weeks, returned home Tuesday evening.

Mrs. J. T. Vosper, who has been visiting her daughter, Mrs. O. Roblin, of Belleville, has returned and is the guest of Mrs. Edward Plummer.

Miss Helen Cairns arrived home from Toronto for the summer holidays.

Let the Children share this mealtime beverage

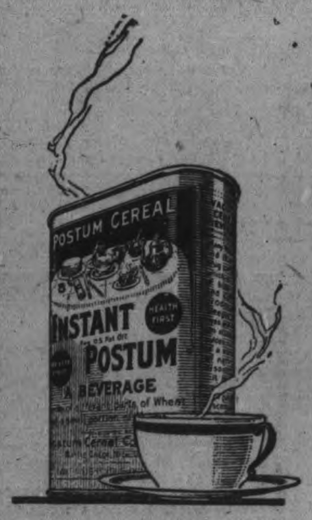

NO NEED to warn the little folks away from the table beverage when Postum is served; every reason to invite every member of the family to join in the enjoyment of this wholesome, satisfying drink.

Postum is made from Nature's best wheat, and contains nothing to harm nerves or digestion.

You'll greatly relish its full-bodied flavor and aroma.

An economical mealtime drink—the large size tin of Instant Postum will serve from 90 to 100 cups.

Made in the cup, in a moment.

Instant Postum for Health

"There's a Reason"

Made by Canadian Postum Cereal Co., Ltd. Windsor, Ontario

Thursday Afternoon Specials Worth Coming for—From 1 p.m. Continuing Until 5.30 p.m.

300 Yards Swiss Embroidery Baby Flouncing for - 59c. Yd.

Reg. 98c, $1.15 and $1.25

A selection of neat little baby patterns that mothers will be delighted to see. All are 27 inches wide and genuine Swiss qualities. Only ten yards of some designs. First buyers will have best choosing.

About 600 Yards 35c "Berwick" Chambrays, 29c Yard

A newly arrived lot "Berwick" quality. An excellent color range — pinks, blues, yellow sand, and greys. Can be relied upon to wear and wash satisfactorily. Thirty-two inches wide.

New Shipment, 600 Yards All White Swiss Organdy 74c Yd.

Genuine Swiss quality, and that is something to remember when buying Organdy. The Swiss quality has a permanent finish and is really the only grade worthy of the name "Organdy." Forty-five inches wide.

35c All-Linen Roller Towelling 29c Yard

A splendid quality, warranted pure linen. Sixteen inches wide and choice of single or double red striped borders. A limited quantity. Be on hand early.

$1.75 Yard-Wide Washable Silks $1.38 Yard

A long wearing, good washing, heavy Habutai that will not cut. Ideal for summer blouses, dresses and undergarments; also linings. You will find the following colour selections — black, white, orchid, navy, maize, rose, flesh, sapphire, grey, brown, dark green, Nile, turquoise, Paddy and Copenhagen.

New Shipment, $2.50 Black Pailette Dress Silk, Yard - $1.77

This is one of our old reliable lines that we do not hesitate to recommend. Guaranteed to give satisfactory wear. A fast dye and perfect black. The width is 36 inches.

The GRESSMAN Company Limited

"Your Baby in Hot Weather"

PICK A COOL PLACE FOR THE BABY TO NAP IN

JUST CLIMING IN

BY MRS. MAX WEST

Late of the United States' Children's Bureau.

Next to the problems of feeding, the question of how to make the baby comfortable while he sleeps is the most puzzling of all hot weather problems in the daily care of the baby.

The coolest place in the house should be found for the day-time naps. This will usually be somewhere on the first floor, rather than in an upstairs bedroom. Quite often in the worst weather a pallet on the floor of the living room will afford more comfort than any bed, but this selection of the best place for the baby to sleep is one of those matters in which the judgment of the mother must be exercised.

The baby should be completely undressed when he takes his nap. A very thin cotton gown, open at the neck and short-sleeved, is perhaps the best garment to wear, at least for the older baby. A tiny baby can usually be made comfortable in crib or carriage, and if he naps in his carriage it can easily be moved about in search of the coolest spot.

Sleeping rooms are so hot in the early part of the night that it may be best to keep the baby out doors in the evening until the rooms have cooled somewhat, or put him to sleep in the porch, if here he can be protected from mosquitoes.

The main thing is to see that in the course of the twenty-four hours the baby has the necessary number of hours of sleep, even if the usual schedule has to be somewhat disturbed.

A bath in tepid water just before going to bed will help cool the skin and make the baby fall asleep more readily. No soap shoud be used, and the flesh should be patted gently to dry it, not rubbed. A little powder may be sifted into the groin and under the arms and into the folds of the skin around tre neck, but too much powder only makes the irritation worse.

If the baby wakens because he is hot and uncomfortable, a fresh nightgown and a drink of water will usually be all that is needed to send him quietly to sleep again. Out-door sleeping porches are a boon to the mother of a young family.

Screened and protected, they will afford the baby the opportunity for sound refreshing sleep, even in the hottest weather, for at least some portion of the day and night.

GIRLS! LEMONS BLEACH FRECKLES AND WHITEN SKIN

Squeeze the juice of two lemons into a bottle containing three ounces of Orchard White, which any drug store will supply for a few cents, shake well, and you will have a quarter pint of the best freckle and tan bleach and complexion whitener.

Massage this sweetly fragrant lemon lotion into the face,neck, arms and hands each day and see how the blemishes bleach out and how clear, the matter.

CONSCIENCE MONEY AFTER MANY YEARS

Mr. J. H. Metheral has received through the mails a contribution of "conscience" money in the shape of a five dollar bill accompanied by a note which directed that the money should b given to "Mr J. H. Metheral who used to keep a bicycle shop in Peterboro". It is some fifteen years since Mr. Methereal was in business so that the unexpected contribution is the result of something that happened a long time ago. He has no recollection of any transaction that would explain

DAINTY THINGS FOR INFANTS

This is a new Department of our business and we should like to draw attention to our very well assorted variety of these goods, including Long and Short Dresses, Slips, Kimonas, Barrowcoats, etc. These goods are made up in fine materials and daintily trimmed with fine laces and insertions.

W. E. LECH

Headquarters for Children's Wear

366 George St. 3rd Door from Simcoe St.

IT BRINGS HER HEALTH AFTER AFT ELSE FAILS

Beauport Woman Says She is Thankful a Thousand Times That She Got Tanlac—Completely Relieved of Stomach Trouble and Gains 10 Pounds.

"I have gained ten pounds and feel perfectly well in every way since taking Tanlac," declared Mrs. Maxie Touchet, of Beauport, P.Q.

"I suffered dreadfully from indigestion for four years and could scarcely eat anything. My stomach hurt me so bad at times I could hardly stand it. I was so nervous the ringing of the door-bell upset me. My liver was badly disordered and I always had fearful pains in my back. I got so thin and weak I almost lost heart.

"I have been thankful a thousand times that I tried Tanlac, for it has meant health and happiness to me after everything else failed. I have a splendid appetite now, my liver is in good order and I am not the least bit nervous. I just can't praise Tanlac enough."

Tanlac is sold by all good druggists.

PROCEEDINGS AT DELORME TRIAL

Moral Sanity Taken up at To-day's Session of Court.

MONTREAL, June 21.—(Canadian Press).—During the proceedings this morning of the hearing to establish the mental condition of Adelard Delorme, charged with murdering his half-brother, Judge Monet ordered the court-room cleared of women and girls, as it was imperative to take up the question of moral insanity. Under the circumstances, His Lordship did not consider the court-room a proper place for female spectators. The principal witness this morning was Detective Rioux, of the Provincial Police, who was examined by both Mr. Monete, counsel for prisoner, and Mr. Walsh, representing the Crown, concerning his contact and acquaintance with Delorme. Rioux's evidence dealt mainly with enquiries of Delorme as to a lady friend of his (Rioux)

CONDITIONS IN IRELAND.

Grand Orange Lodge Has Issued a Manifesto.

BELFAST, June 21 (Canadian Press). — The Grand Orange Lodge, in a manifesto issued to-day, declares it is fully alive to the prevalence of conditions in many parts of Ireland which tend to make existence intolerable.

CANADIAN PACIFIC

SAILINGS

FROM MONTREAL AND QUEBEC.

June 23—Empress of Britain* ..... Liverpool.
June 24—Corsican ..... Glasgow
June 27—Empress of Scotland* ..... Cherbourg, Southampton, Hamburg.
June 30—Montcalm ..... Liverpool
July 1—Metagama ..... Glasgow
July 3—Scotian.....Southampton, Glasgow
July 5—Minnedosa ..... Southampton Antwerp.
July 5—Empress of India*.....Liverpool
July 11—Empress of France* ..... Cherbourg, Southampton, Hamburg.
July 14—Montrose ..... Liverpool
July 14—Caserta.....Genoa, Naples
July 15—Tunisian ..... Glasgow
July 18—Empress of Britain* ..... Liverpool.
July 19—Melita .....Southampton, Antwerp.
July 25—Empress of Scotland* ..... Cherbourg, Southampton, Hamburg.
July 28—Montcalm ..... Liverpool
July 29—Metagama ..... Glasgow
Aug. 2—Minnedosa.. Southampton, Antwerp
Aug. 3—Empress of India*. . . Cherbourg, Southampton
Aug. 8—Empress of France* . Cherbourg Southampton, Hamburg
Aug. 11—Montrose . . . . . Liverpool
Aug. 12—Tunisian . . . . . Glasgow
Aug. 15—Empress of Britain* .....Liverpool
Aug. 16—Melita .... Southampton, Antwerp
*From Quebec only.

Apply to Local Agents or
H. B. BEAUMONT, Gen. Agt. Pass. Dept., 1 King Street East, Toronto. Adelaide 2105.

THE MARKETS

NEW YORK, June 21.— (Canadian Press.)—Short interest in the stock market hurried to cover again at the active opening of to-day's session. Mexican Petroleum dominated the movement, soon advancing 3 1-2 points to 173, and as suddenly declining four points. Pan American issues rose two points each and gains of 1 to 2 1-2 points marked the early demand for Standard Oil of California and California Petroleum.

Early setback of Mexican Petroleum, due to profit taking, was of short duration. Before the end of the first hour that stock made a full recovery and by noon the high record for the year was established at 176 1-8. Other Oils were 1 to 3 points higher with more moderate gains for the minor Steels. Crucibile, Studebaker and Baldwin were under pressure, but rallied on renewed buying of Oils. Call money opened at 2 3-4 per cent.

The floating supply of stocks appeared scarce when large buying orders appeared and the urgency of the short covering carried prices still higher after mid-day. The gyrations of Mexican Petroleum continued to excite wonder, the price reaching 178 around 10 o'clock. Speculative interest was extended to all classes of shares, the spectacle of cheap money and good business prospects proving an irresistible magnet to many traders.

STERLING EXCHANGE.

NEW YORK, June 21. —(Canadian Press.) — Sterling exchange weak. Demand rates Great Britain 4.42 1-2. Canadian Dollars 31/32 of one per cent. discount.

CHICAGO GRAIN MARKET.

CHICAGO, June 21.— (Canadian Press.) — Rains in the Canadian Northwest and generally cooler weather led to a moderate down turn in price of wheat to-day shortly after the opening. The opening, which variel from unchanged figures to 1c. higher, with July 1.12 3-4 to 1.13 and Sept. 1.13 3-8 to 1.13 3-4, was followed by sight general gains and then by a setback all around to below yesterday's finish.

After opening unchanged to 3-8c. higher, July 62 3-8 to 62 1-2, the Corn market scored slight additional gains.

Oats started unchanged to 3-8c. higher, July 35 to 35 1-4, and later hardened a little more.

MONTREAL STOCK MARKET.

MONTREAL, June 21.— (Canadian Press.)—The local stock market was fairly brisk during the first half hour this morning, and many fractional advances ewre registered. The most active issue was British Empire Steel, the second preferred stock of which rose a point to 35. Another Steel issue, Steel of Canada, was unchanged at 73.

Atlantic Sugar was the most prominent stock in local trading in the forenoon session, both from the standpoint of activity and strength. Some 500 shares changed hands from 25 1-2 to 26 3-4.

Next in prominence was probably British Empire 2nd which resumed at the opening the upward course entered into yesterday.

Ames Holden issues were the weak spots on the list, the common selling at $1 and the preferred at $5.75. The position of the company is said to be critical.

TORONTO STOCK MARKET.

TORONTO, June 21— (Canadian Press.) — On sales of less than 100 shares Maple Leaf common this morning made an abrupt decline of fifteen points and furnished the only feature of a very dull market. No reason for the weakness in the milling stock was forthcoming, outside of a lack of buying order. It is pointed out that the stock of Maple Leaf is closely held and that little attention is paid to the market fluctuations, with the result that fluctuations both upwards and downwards are frequent and of considerable proportions. Toronto Rails weaker, closing at 73 5-8, a decline of 5-8. Brazilian unchanged at 47 1-2. B. E. Steel, 2nd preferred,d was off 1-2 at 34. Bonds were more active and stronger. The 33 regained most of yesterday's loss, closing at 102.40.

TORONTO CATTLE MARKET.

TORONTO, June 21.—(Canadian Press.)—Cattle market receipts 718. Trade steady. Quotations: Heavy beef steers, $8.50 to $9.35. Butchers' steers, choice, $8.50 to $9.25. Butcher steers, choice, $8.50 to $9.25. Butcher cows, medium, $4 to $5. Calves, $9 to $10. Lambs, $14.50 to $16. Hogs, selects, $14 to $14.25.

FELL THIRTY-FIVE FEET AT TORONTO GAS PLANT.

TORONTO, June 21 (Canadian Press). — Falling 35 feet into an empty gas tank at the Consumers' Gas Plant this morning, Charles Grant, an employee, aged 50, sustained such injuries that he died in the police ambulance while being taken to the Western Hospital.

MERCHANTS BANK CASE UP AGAIN

Charge Against Sir Montague Allan Was Dismissed by the Court.

MONTREAL, June 21.—(Special) —Without argument of counsel being heard, Judge Cusson this morning summarily dismissed the charge laid against Sir Montague Allan by the Minister of Finance that he had sent a false return of the standing of the Merchants' Bank for the month of October last to the Government. In this the trial judge followed the precedent he set in the charge against D. C. Macarow, which was later taken up by the Minister of Justice, with the result that an indictment was formulated against him by Premier Taschereau in his capacity of Attorney-General, a true bill returned and Mr. Macarow sent for trial before a judge in the Court of Sessions.

The main witness of the session was H. B. Mackenzie, the official of the Bank of Montreal, who testified last week that he had prepared a statement showing that that bank's rest fund had been depleted by eight million dollars, and thus virtually wiped out. This he presented to Sir Montague Five Days before Sir Montague sent his report to the Government to the effect that all was O.K. at the bank. This morning, under cross-examination, Mr. Mackenzie stated that Sir Montague would have required more than five days to verify his report and to have acted upon it as it would have required getting a lot of outside information, and, in addition, he had already had a report which was at variance with that of Mr. McKenzie's.

Other witnesses of the morning were C. A. Wilson, vice-president, and C. C. Ballantyne and Farquhar Robertson, directors.

Piano Recital

An enjoyable and well-attended piano recital was given by the pupils of Miss Olga Fowler at the Conservatory of Music hall on Monday evening. Excellent training was manifested in the well-balanced programme, which was as follows:

"Little Valse", Irene Whatman; Duet—"Petite March de Concert, Eulah Hancock and Grace Thompson; "Country Dance", Lillian Elliott; Beethoven's "Sonatina", and 'In the Park", Loretta Spellman "Heather Rose", Elizabeth Mulholland; "March in F", Grace Thompson; "Le Secret" and Beeethoven's 'Melody in G", Ernest Elliott; "At Evening", Lillian Edmison; "Au Plaisir", Reta Frost; "Scented Violets", Ray Hunter; Duet "Valse Brilliante", Ethel Blodgett and Olga Fowler; "Sonatina" Eulah Hancock "Hilarity" Norman Elliott; "Pleasures and Spring", Ethlye Reynolds; 'Serenade sans Paroles' Ethel Blodgett; Tarantelle", Marguerite Deyell

Miss Edna Borbidge, a pupil of Mrs. Dorothy Allen Park, sang very prettily two vocal solos "My Dear Soul" and "The Call of the Woods".

EXPORT TRADE DISCUSSED.

ST. ANDREWS - BY - THE - SEA, N.B., June 21.—(Canadian Press). —For the first time in history the Canadian Manufacturers' Association, here to-day, devoted practically an entire session to the subject of export trade.

Thomas Doden, treasurer, advocated that Canadian manufacturers should be identified with common name or trade mark. He said that as a young manufacturing country, Canada did not realize the prestige which the name took to itself when it came to signify the high value of goods. He instanced the use of trade names by British exporters. Canadian manufacturers, he said, were developing a very high-class of goods.

BABY'S OWN SOAP

Boys just love its smooth fragrant lather

BEST for BABY - BEST for YOU

Radio Amateur Can Foretell Weather by Effects of Static on Set

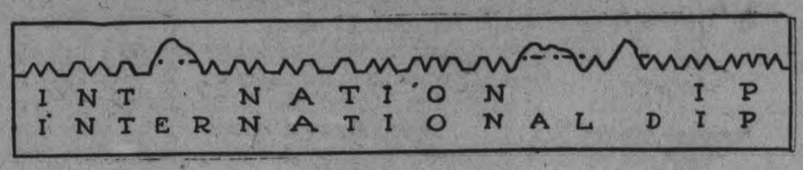

RECORD MADE BY TAPE RECORDER SHOWING OBLITERATION OF LETTERS DUE TO STATIC IMPULSES.

By PAUL F. GODLEY,
America's Foremost Radio Authority.

Use your radio receiving set as a barometer.

It's easy—if you are a careful observer of natural electrical phenomena.

Static has a direct connection with the condition of the weather. Exactly what this relation is has never been definitely determined. Scientists have made innumerable efforts to correlate the observations of hundreds of radio operators in an effort to discover the natural law that governs the connection.

One of the earliest attempts to utilize electrical disturbances in the ether was that of Professor Popoff, a Russian. He showed that naturally produced electro-magnetic waves were associated with barometric changes.

Detectors and recorders which were available at that time could give no indication of any disturbances at great distances. But since the perfection of receptive devices, experienced radio operators have learned to predict the approach of unsettled weather.

Cross Currents.

An unsettled state gives rise to "cross" air currents which, conflicting with each other, generate electric charges on the vapor clouds, when these charges have grown sufficiently strong, they break down intervening insulation and a spark jumps between clouds, which may be only a few feet or many hundred feet apart.

Even during major changes of weather in the winter time, these phenomena make themselves known by slight crackling noises in the receivers. Storm centres moving eastward or northward toward the Atlantic States have been sensed by radio two or three days before their arrival on the coast.

During the summer, local thunder showers are frequent. One may note the electro-static discharges in the later afternoon almost any day.

At such times, the arrival of a storm at the receiving station is usually indicated only by extremely loud clicking and crashing noises. As is well known, thunder storms which pass within a few miles, frequently are never actually seen.

These summer storms may be heard in the radio receiver and then die out before ever reaching the place where the observer is stationed. They can even be detected by the small crystal receiving sets. The type which may register itself some 48 or 60 hours prior to arrival is generally perceptible only on the more elaborate kinds of receiving equipment.

Changes Noted.

The greatest accuracy is prediction of weather change through the use of the radio receiver is accomplished during the fall, winter and spring.

A gradual increase in the strength of the natural electrical disturbances will indicate that the storm is approaching.

A lessening in the strength of the disturbances means that it is moving away.

A consistency in the strength of the sig is indicates a storm that is moving along a path which is approximately equally distant from the observer at all points.

An Industry in which All Revenue is Profit

An industry in which cost of maintenance is practically covered by a Government bounty—this is the production of crude oil. On every barrel of crude oil produced in Canada, the Government pays a bounty of 60 cents. This means that with a number of wells giving an average flow the bounty pays the cost of maintenance.

This bounty is paid to encourage the crude oil industry of Canada, because, although Canada's oil resources are enormous, the great bulk of the crude oil used by Canadian refineries has to be imported.

Once the wells are sunk successfully and the necessary pumping equipment and storage facilities installed, a Canadian oil company with rich properties is therefore placed immediately on a basis of very profitable production.

To-dav Central Ontario Oil Fields, Limited (No Personal Liability), stands on the threshold of prosperity. This company has brought in its first two wells at Kerwood, near Petrolia, and by the purchase of the necessary pumping equipment and storage facilities will be able to place the Kerwood field on a paying basis. It will then be in a position to develop the enormously rich oil properties which it holds in the new fields farther east. It is to finance this that the present offering of stock is made.

This offering is necessarily limited, and is being rapidly absorbed. Your opportunity to share in this venture, in which the possibilities of stupendous profits are unparalleled, and which is backed by intelligent management and unquestioned integrity, is slipping past. Fill in the attached subscription form and mail it now before it is too late.

OUR RECOMMENDATION

We control and offer for sale 100,000 Shares at $2.00, and Subscriptions will be received in any amounts.

This offering by us is made only after the most careful consideration and investigation. Our decision to offer this investment is based on the belief that this Company will enjoy an unusual degree of prosperity.

The reports of geologists and all other information regarding this Company can be inspected at our Offices, or will be mailed on request.

COWAIN SECURITIES CORPORATION
Barrie Building, Peterboro

Cut Here

COWAIN SECURITIES CORPORATION, PETERBORO

I am enclosing Draft for ..... dollars, to
Cheque
Money Order

cover the purchase of ..... Shares of Stock in Central Ontario Oil Fields, Limited, (No Personal Liability) at $2.00 per Share.

Have Certificates issued in the name of .....

whose address is .....

Candy Counter

Humpty Dumpty Mixture, the pure hard-boiled candy for kiddies. Regular 50c, for, lb. 39c

Assorted Quaker Kisses, a big bagful for 10c

THE J.C. Turnbull CO. LTD

Infants' Wool Bootees, 69c Pair

Infants' Hand-Crochet Wool Bootees, silk thread stitched around top and slotted for baby ribbon. Pair 69c

Thursday, Friday, Saturday,

These Three Days will be Devoted to the Children

They Are Children's Days At Turnbull's

For the next three days our attentions are going to be turned to the clothing of the children, and in this effort, every department in this store that handles children's apparel has contributed some items. Especially do we wish to draw your attentions to the wonderful, yes, exceptional, values in children's dresses.

Make Thurs., Fri. and Sat. Shopping Days for the Children

A Great Clearance of Children's Wash Dresses

Very nearly every Wash Dress in our whole stock has been placed into this great clearing lot, and to make choosing easy, they have been divided into five different lots and prices.

At 69c

Children's Gingham, Voile, Print and Chambray Dresses. All of good quality washable materials and made up into pretty little styles. Remarkably low in price at, each 69c

At 89c

Gingham, Pique and Voile Dresses for children. Suitable for holiday wear. Smartly tailored from good washing materials and daintily trimmed. Sale price, each 89c

At $1.29

Is the Sale price of these Gingham and Chambray Dresses for children. Excellent quality materials in new plaids and plain colors. Neatly fashioned and trimmed. Sale price, each, $1.29

At $1.49

In this lot there are Gingham, Voile and Pique Dresses for children. They represent the majority from our better Wash Dresses. Greatly reduced for this Three-Day Sale at, $1.49

The sizes from 2, 4, 6, 8, 10 and 14 years, but not all sizes in each lot.

At $2.39

Is the Sale price of these pretty Gingham and Chambray Dresses with pink and blue tops and contrasting colored skirts, finished at waist with sash. Sizes 6 to 14 years. Each $2.39

Also a smart collection of Chintz Dresses for the children, trimmed with organdie, at the same price. Sizes 2 to 6 years. Each $2.39

Children's Bloomer Dresses, Size 2 to 6 Years, $1.49 Each

Special purchase of dainty Checked Gingham Bloomer Dresses. They are very smart and cunning on the children. Special for Thursday, Friday and Saturday at, each $1.49

Rompers at $1.69 Each

Made of white, navy and Copen. Jean cloth of an excellent quality that will wash well. Cut in Dutch style. Sale price, each, $1.69

White Jean Rompers at $1.25 Each

Excellent washing material and cut in pretty style. Trimmed with fancy finishing braid. Sale price, each $1.25

Rompers at $1.19 Each

These are made from a pretty fancy check material and are cut in Dutch style. Exceptional value at $1.19

Good Strong Rompers at 79c

Tan or blue chambray, good strong quality; cut in Dutch style. Sale price 79c

Childrens Cloth Dresses at a Great Saving, Reg. $10.50 Dresses for $6.89

Many are made from navy serge; others are made from corduroy of splendid wearing quality. They are sensible Dresses at a very reasonable Sale price—in fact, they are very low in price comparing them with next fall's prices for such Dresses. The sizes range from 10, 12 to 14 years. Three-Day Children's Wear Sale $6.89

Girls' Cheviot Reefers, Reg. $10.50 and $12.50, for $8.75

Splendid quality navy cheviot. Made up in plain straight styles with brass button trimmings. Exceptionally good value at Three-Day Sale price $8.75

Children's Polo Cloth Coats, $6.95 and $7.95, for $5.89

Many cool evenings during the summer months demand a warm Coat, and these may be worn for such occasions. They are splendid models, too, for fall wear and are very much lower in price than the fall quotations are. Colors are navy or brown. On Sale for, each $5.89

Childrens Rain Capes

One 10 years size and one 12 years size, Sand Velour Coat and Polo Cloth Coat. Formerly priced at $14.95. Three-Day Sale, $10.50 They act as a hat and a coat. Shown in colors of navy, red and fawn. Complete with hood attached and with plaid lining.

Sizes 6 to 8 and 10 to 14. Regular $4.50 and $5.50, for $2.89

Sizes 6 to 8 and 10 to 14. Regular $2.95 and $3.50, for $1.98

Childrens White Cotton Drawers, 35c and 49c Pair

Neatly trimmed with embroidery. Sizes 4 to 10 years. Pair 35c

Sizes 12 to 16 years. Pair 49c

Girls' White Gowns, Reg. Up to $1.89, for $1.39

Dainty White Gowns with embroidered edging or bound with pink or blue muslin. The front is embroidered in blue bird design. Three-Day Sale $1.39

Girls' Pleated Skirts, Reg. $4.00, for $3.69

To fit girls from 6, 8, 10 to 12 years of age. The ideal Skirt for school wear. Made from good strong quality navy serge. Three-Day Sale $3.69

Children's Middies, Reg. $1.75, for 79c Each

To fit children from 2 to 10 years. In the lot are Plain White Middies and Middies with Colored Collars. There are not all sizes in each kind, but all sizes in the lot up to 10 years. Three-Day Sale 79c

Children's ¾ Length Socks, 29c Pair

The children should have a number of pairs for the summer. These are shown in romper blue and brown with roll tops. Sizes 7 and 7½ only. Per pair 29c

A Clearing Sale Thurs., Fri. and Sat.

All odd lines of Children's Cotton Hose.

Sizes 6, 6½, 7, 7½ and 8. Regular values up to 45c. Pair, 33c

Sizes 8½, 9, 9½ and 10. Regular values up to 50c. Pair 45c

Baby's Rubber Pants 59c Pair

—Medium and Large Sizes—

Guaranteed Rubber Pants for Babies, in Summer weight; extra fine quality Rubber, and exceptionally well finished.

Children's Playthings at Special Prices for Three Days

Dolls

Lot 1—Regular to $3.00, for $2.49

Lot 2—Regular to $2.25, for $1.89

Lot 3—Regular to $1.75, for $1.49

Doll Cradles

Folding wood frame with fine spring mattress. Regular $2.50. Special price, $1.69

Auto Coasting Wagons

Special prices at, each ....$3.75 to $9.50

Children's Sand Buckets and Spades, 15c and 25c Complete

Boys' Wheelbarrows, $2.39

Strongly made, heavy artillery wheel, frame neatly varnished. Special $2.39

Baby Carriages, Strollers, etc.

Baby Carriages, $31.00 to $60.00

In the famous "Sidway" weaves, in colors of ecru, grey, cream or white. Best grade reed inset, strongly woven together. All the newest styles. See these various designs. Special prices .....$31.00 to $60.00

1 "Sidway" Weave Stroller, $32.50

Extra fine texture, in frosted blue, sliding hood, upholstered in blue corduroy, padded seat and back. Has spy-glass lookouts on side of hood. One only. Special price $32.50

1 White Enamel Stroller, $34.50

Heavy half-round reed throughout, white fabrichoid hood, inside upholstered in white corduroy, frame has heavy roll edge all round, adjustable back, 12-inch wire wheels. Special price $34.50

1 Cream Stroller, $29.50

Heavy reed, roll edge finish, without hood, closed in foot rest, in cream color finish. Special price $29.50

2 Basket Weave Go-Carts, $12.50

Natural varnish finish, in basket weave fibre, one with hood and one without. To be cleared at special price $12.50

1 Go-Cart, $9.75

1 only odd Go-Cart, neatly varnished. Special price $9.75

Baby High Chairs, $3.75

3 only Baby High Chairs with tray. Special price $3.75

Baby Nursery Chairs, $2.75

Walnut stain finish, splendidly made, good weight. Special price $2.75

Baby Swing Hammock Couch, $7.50

1 only Baby Hammock Couch in pale blue with bunny design. Complete with white enamel stand. Special $7.50

Auto Cradle Hammock, $12.00

In tan shade. Can be used for swinging on auto doors when driving; also has stand for verandah, room or lawn. 2 only in stock. Special price $12.00

Children's Sailor Hats Exceptionally Low in Price for Thursday, Fri. and Sat.

$1.49 each

No Smarter Hats could be worn by the children during the Summer. They are shown in plain or combination colors. Finished with plain band and streamers. There are six different styles to choose from.

Former Values up to $4.00 and $5.00 each.

Three Days Children's Wear Sale

$1.49

Notable Values in Children's Wear from the Main Floor

Mennen's Borated Talcum for Baby—reg. 25c ..... 2 for 29c

Babys Own Soap, 2 for .. 25c

Baby's Soothers, Sanitary, reg. 10c, 2 for 15c

Children's Sizes, Tube of Colgate's Tooth Paste, 15c

Boys' Handkerchiefs, White with coloured border, 6 for 25c

Barrettes in Shell shade, popular styles 15c

Circular Combs ..... 25c and 29c each

Children's Waists 27c

Misses' Vests .....19c each

Children's Drawers 15c

Metallic Girdles for Girls 39c

Girls' Middy Collars, White Pique 75c

Plaid Silk Windsor Ties ..... 65c and 85c

Indian Head Bead Necklaces, 54-inch string, 25c

Children's Parasols, 69c and 95c

Boys' and Girls' Bathing Suits, with skirt attached, navy with red, $1.00 and $1.25

Pearl Necklaces, 15c and 25c

Stamped Rompers, made up from white linen-finished Indian Head. Sizes 1 to 2 only 79c

PUBLIC MEETING HELD MILLBROOK

Women's Institute Held an Interesting Session—The Topics.

MILLBROOK, June 21. — The Millbrook branch of the Women's Institute held a public meeting in the town hall on Monday evening, the president Miss M. E. Fisher, occupying the chair. The members of Cavan branch had been invited to join with Millbrook for the gathering but doubtless owing to other events intervening none were present. After the singing of the Maple Leaf by all in attendance, the secretary gave a report of the year's work which was very encouraging. The Misses May and Ada Attwood then rendered a piano duet to the pleasure of the listeners and Mrs. Cronk of Pickering, who was the speaker of the evening gave the first part of her address, confining her remarks to some phases of Institute work, stating that the Provincial office now had movie films of their own which they were ready to allow any local organization the use of free, simply asking that they pay the express; these films are carefully censored, and are of educational value and entertaining as well. The demonstration lecture courses are also highly recommended, including as they do, domestic science, home nursing, travelling library, and sewing lessons.

The Women's Institute, the speaker explained, was organized 25 years ago at Stoney Creek in Wentworth County, and has spread in membership and influence all over Canada, and overseas as well, but Ontario is called the "Mother of Institutes." There are 925 in the Provincial Federation, with a roll call of 29,000 names. However, numbers alone do not spell success; the responsibility for this rests upon the officers and individual members.

The motto adopted is "For Home and Country," and the aim, better homes, better social conditions, better community life and more scientific agriculture. Mrs. Cronk urged that every Institute have an objective then more united and better work would be done, and mentioned also the forming of a Home and School Committee to work in harmony with trustee board, which might, if necessary place sanitary towels and cups in the school, and an emergency kit, which the teachers were sure to find useful; they could also encourage community singing by the pupils. The institutes had been instrumental in unearthing buried talent and training in leadership, and for those who felt incapable of original thought in preparing papers, there had recently been issued a splendid handbook which may be had from the Macdonald Institute, Guelph.

Miss F. Greer gave a reading and Mrs. G. S. Gervan a vocal solo in her usual excellent voice, after which Mrs. Cronk spoke on the "Twentieth Century Woman, Her Needs and Possibilities," showing that woman's hour had struck during the past few years of chaos and unrest, the world catastrophe having opened to her doors of opportunity hitherto closed, but necessarily since her sphere is not now limited to the four walls of home, greater responsibility is her portion; her's is the finest of all fine arts, homemaking, and motherhood, and on these subjects most informing bulletins are now issued.

Some pertinent remarks from this address were "Efficiency is the slogan of the hour;" "What you want the world to know to-morrow, teach the children to-day," "The status of womanhood is the measure of the civilization in any nation," "The path of progress is always blocked by well meaning persons valiantly trying to uphold the old traditions," "Service is the keynote of progress," "Teach the young people to give proper service for value received."

Plainly but tactfully, the need of reform in the style of movies apparently most popular, and in the present style of dress, was emphasized, since both are blunting the moral sense of both sexes.

A vote of thanks was moved by the vice-president, Mrs. H. Armstrong, seconded by the secretary, Mrs. W. Rowland, the hearty applause which followed showing the appreciation of the audience. The singing of the National Anthem brought the meeting to a close.

Our First Year

(Continued from yesterday).

Chapter LXIX.

JACK'S JOB IS GONE BUT HE WON'T TAKE THE $3,000.

(By a Bride)

"No, I don't agree," I spoke positively. "It isn't a question of right and wrong. It's what Mr. Barnick thinks. If he wants to give that money, if he believes he owes me $3,000 for keeping those pearls safe—and getting them back to him—even if I didn't guess their value—I'd be a poor business woman to refuse it!"

"I can't object Peggins! You must do what you thing best, according to the compact we made when we were married. But, mind, I don't say your opinion is correct."

"Jack, dear! Think! I can pay off all your debts!"

"Oh, Peggins!" Jack groaned. "Aren't we having trouble enough without making it worse"

"Am I not trying my best to make it better" I inquired. "With $3000 I can wipe out all our troubles!"

"If it only were as simple as that!" Jack answered. And then, "Peggins! Peggins!"

I perceived for the first time Jack was struggling with more than one mental distress.

"What's the matter, Jack"

He stated his tragedy quite plainly:

"No job! Not after the middle of the month! It isn't unexpected Peg. I don't blame them. Selling isn't my game. The office force had to be cut down. Two of us had to go. Of course, they picked the two who had been making the poorest showing I'm one."

I put a finger on my husband's lips and silenced him.

"Let's take it like a great adventure dearest!" Why, my love, even if we starve, we'll have each other—starve together. And Jack, don't ever again say you've failed. It's only our share of the common hardship."

"You're a good sport, Peggins! At a test, always!"

"In adversity, I hope so. Why not also in prosperity? For Jack, dear, that $3,000 looks to me like the beginning of real prosperity for us. It will give you time to find the work that fits you. For that reason, I'm going to take it."

"You mean that Peggins?"

I nodded.

"Choose your own way, girl. But if we had no prenuptial agreement not to interfere with each other, I'd set my foot down, like a husband of the old school, I'd say that you can't have that money. I wouldn't let you touch it!"

(To be Continued.)

SOFIA FLOODED.

SOIA, Bulgaria, June 21.—(Canadian Press.)—Ten thousand persons have been rendered homeless by devastating floods which inundated the suburban districts of Sofia following torrential rains on Monday and Tuesday. No loss of life has been reported.

Roman Meal Kept You Fit

during cold weather. Why stop it now? It is more needed in hot weather because it is the only "non-acid," "blood cooling" cereal sold. Very delicious.

Keep fit through the hot spell and you'll be more fit for the coming cold spell.

Continue using Roman Meal.

It aids digestion, positively relieves constipation, keeps you fit.

AT GROCERS

ROMAN MEAL

CONDEMN CONSTABULARY.

Hierarchy Resent Indignities Thrust Upon Cardinal Logue.

DUBLIN, June 21. — (Canadian Press.) — The Irish Catholic hierarchy of Maynooth has issued a condemnation of the action of the Ulster Constabulary in holding up Cardinal Logue on three occasions. The Bishops declare they deem it their duty to "lay before the Holy Father and the civilzed world a faint outline of the barbarities heaped upon the beloved head of the Irish church."

Westminster Hotel TORONTO

The Only Hotel of its Kind in Canada

Centrally situated, close to shops and theatres. Fireproof. Home comfort and hotel convenience. Finest cuisine. Cosy tea room open till midnight. Single room, with bath, $2.50; double room, with bath, $4.00. Breakfast, 50c. to 75c. Luncheon, 65c. Dinner, $1.00.

Free taxi service from trains and boats. Take Black and White Taxis only. Write for booklet

240 JARVIS STREET - - TORONTO, ONT.

CAN YOU AFFORD NOT TO HAVE YOUR OWN GARAGE?

Just think what garage rent means—if you pay $10 a month you are paying out annually the interest on $2,000. Even if it's as low as $5 you are paying an amount equivalent to 6% interest on $1,000.

It will pay to investigate the

PRESTON PORTABLE GARAGE

Preston designs are exclusive—and include all the little niceties of construction that means so much both to the appearance and convenience of a Garage.

The building we will ship you in sections, goes together easily—so easily that cost of erection is a mere trifle.

You will no longer hesitate to make the investment, when you realize what great value one of these Garages represents, at today's price.

Made in various styles; priced from $65 up (f.o.b. Preston).

THE METAL SHINGLE & SIDING CO., LIMITED

74 Guelph Street, PRESTON, ONTARIO

Morning, Noon and Night during the Warm Weather Use Our

Clarified Pasteurized MILK

Guaranteed Safe and up to Standard of Board of Health Requirements.

Delivered *before* Breakfast

Clarified is *CLEAN*

Pasteurized is *PURE*

Phone and our Drivers will call

PETERDORO MILK PRODUCTS LIMITED

Phone 1800 - 375 AYLMER STREET

Science Finds a Force That Could Blow Up the Earth

But—Professor Aston Declares That the Terrific Explosive Power of Hydrogen, as Now Revealed, Is More Likely to Serve Life Than to Endanger It

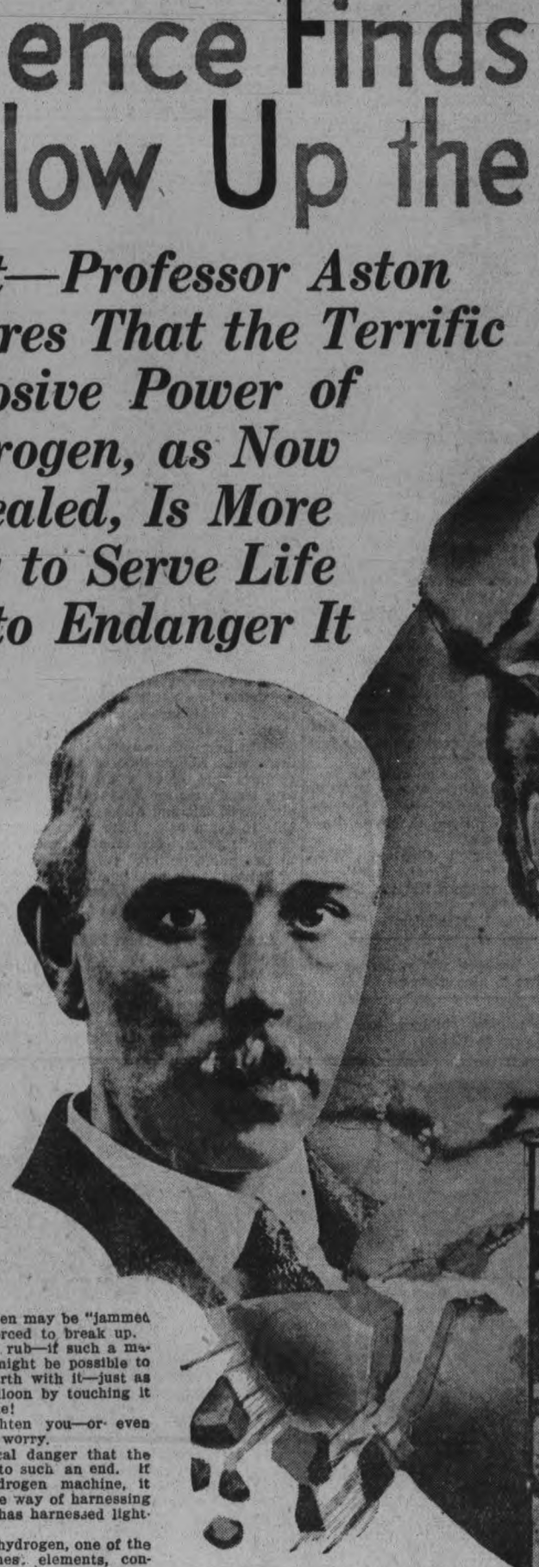

Professor F. R. Aston, of Cambridge University, England, Whose Announcement of the Discovery of a Tremendous Latent Force in Hydrogen Is of Profound Interest to Scientists.

SCIENCE has just discovered a new force, which, if it can be commanded and controlled, may furnish all mankind with heat, light and power in limitless quantities.

It is the explosive energy of hydrogen.

All that is needed is to invent a machine in which hydrogen may be "jammed into a corner" and forced to break up.

But—and here's the rub—if such a machine is invented, it might be possible to blow up the entire earth with it—just as you explode a toy balloon by touching it with a lighted cigarette!

Don't let this frighten you—or even cause you a moment's worry.

There is no practical danger that the world will ever come to such an end. If science invents a hydrogen machine, it will also discover some way of harnessing the power, just as it has harnessed lightning.

The statement that hydrogen, one of the simplest and commonest elements, contains such an amazing force, has just been made by Dr. F. R. Aston, Fellow of Trinity College, Cambridge, England, who has just been lecturing in America on scientific subjects. He declares that the discovery of the explosive power of the hydrogen atom furnishes the first tenable theory to account for the heat of the sun. Heretofore scientists have held various theories of how the sun remained hot for millions of years, but none of the theories was satisfactory. Dr. Aston declares that hydrogen is the missing link.

The scientific importance of the theori is that it brings into accord the two sciences of geology and physics. In the past there has been sharp conflict in the efforts to reconcile what is known about chemistry with what is known about the age of the earth. Geology needed a hundred million years or more to account for the various phenomena found within its field. But physics made this age impossible by showing that no known heating element could possibly have lasted so long, basing its contention on the known present rate of exhaustion of these elements.

Hydrogen transforming itself, or being transformed, into helium, is now believed to furnish the explanation. According to Dr. Aston, it is now possible to account in positive physics for almost any age for the earth that geology demands because of the extraordinary energy created by the destruction of hydrogen in masses.

To put the discovery in practical terms, it has been shown by experiments that there is enough hydrogen in a teaspoonful of water to produce 200,000 kilowatt hours of electrical energy, merely by turning the hydrogen into helium. That energy is, roughly, equivalent to 275,000 horsepower.

In other words, there is nearly three times as much energy, if it can be released, in one teaspoonful of water as that produced by the hundred million tons that pour over Niagara Falls every hour. Niagara generates 100,000 horsepower hourly.

"Should the research worker discover some means of releasing this energy in a form which could be employed," says Professor Aston, "the human race will have at its command powers beyond the dreams of scientific fiction, but the remote possibility must always be considered that the energy once liberated will be completely uncontrollable and by its intense violence detonate or explode all neighboring substances.

"If that happens, all the hydrogen on earth might be transformed at once (the hydrogen in the air and the hydrogen in the oceans), and this most successful experiment might be published to the rest of the universe in the form of a new star of extraordinary brilliance, as the earth blew up in one vast explosion."

Almost simultaneously with Dr. Aston's statement comes the announcement that a group of American scientists, including Dr. Robert A. Millikan, who isolated the electron, are engaged in a series of experiments along these very lines.

They are striving for the construction of "cosmic crucibles" in which matter is to be bombarded by high potentials of electricity up to a million volts, with the idea of "breaking it up" and causing new arrangements of its atoms—exactly as is suggested by Dr. Aston for the "hydrogen machine."

One of Dr. Millikan's laboratories has already been fitted up at Pasadena, California, and experiments are under way.

"A part of our program from a standpoint of physics," Dr. Millikan is quoted as saying, "involves the use of tremendously high potentials which furnish the only possible means of bringing to bear here on the surface of the earth such enormously concentrated energies as are presumably at work among the stars."

While scientists are agreed that the power to be derived from hydrogen in the event it could be "exploded" in some such machine or crucible, would be great enough to literally "blow up the earth" if it got out of control—they regard the possibility of such an actual happening as about as unlikely as that the world will be destroyed by final collision with a comet or some other heavenly body.

It is a curious fact that old religious teachings by those who took all the statements of the prophets literally without making any allowance whatever for allegorical intent, predicted just such an end for the world as that which Dr. Aston says would occur if it came through a tremendous hydrogen explosion.

They expected it to go out one day in fire and flames. Such an imaginative scene is depicted in the famous painting of the "Opening of the Sixth Seal," reproduced on this page.

Barring such almost impossible accidents as a collision with a comet or destruction by human experiment with such cosmic forces as hydrogen and atomic energy, science regards it as likely that the earth itself will last hundreds of millions of years more.

In fact, science believes, it will last much longer than the human race. Geological relics, buried in the strata of the earth's various ages prove that the climate and temperature of the globe have varied greatly at different times. There have been periods when the whole of what is now the United States of America was covered with arctic glacial ice. Scientists see no reason why, in the course of millions of years, such violent changes in climate may not come again, possibly so extreme that human life will either disappear entirely or become so changed to meet new conditions, that our successors may be as different from the man of the present as we are different from a fish or insect.

Or all organic life may first be destroyed, and the earth may last for millions of years afterward as a "dead world" such as the moon is supposed to be today.

Millions, perhaps billions of years, will pass, however, before such cosmic changes occur. There is no reason, scientifically, to doubt that the earth will be a habitable place for some form of life so long as the sun continues to give light and heat, and if the sun's heat is due to radio-active energy, as some scientists have supposed, or to the disintegration of hydrogen into helium, as Dr. Aston has just suggested, the earth's chief luminary could remain "on the job" for at least another ten billion years.

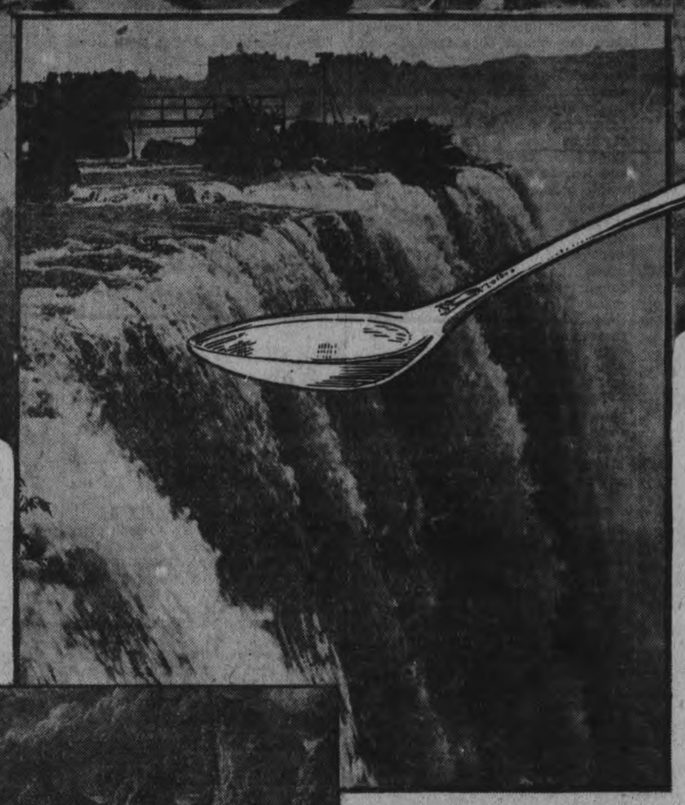

Professor Aston Has Estimated That There Is Sufficient Hydrogen in One Teaspoonful of Water to Produce 200,000 Kilowatt Hours of Electrical Energy. This Is Two and Three-Quarter Times Greater Than the Electrical Energy Generated Every Hour by the Combined Plants at Niagara Falls.

Photograph Showing Destruction Wrought by the Terrific Explosion of 4,000 Tons of Ammonium Sulphate Saltpeter at Oppau, Germany, When 2,000 Lives Were Lost, a Whole Town Wiped Out, Leaving a Crater 300 Feet Wide and 40 Feet Deep Where the Explosion "Let Go."

The Famous Painting by Francis Danby, A. R. A., Illustrating the Force of Divine Wrath in Its Action Upon the Earth, as Described in Revelations, VI., 22.

Copyright, 1922, by International Feature Service, Inc. Great Britain Rights Reserved.

Ruth Suspended--Williams Gets Another Homer---Sport News

Toronto Split Double Header With Reading

Ken. Williams Gets His Eighteenth Homer. The Yankees Break a Long Losing Streak.

INTERNATIONAL.

Toronto 7; Reading 6.

READING, Pa., June 21. (Canadian Press.. — Toronto and Reading split even on a double header here yesterday, the Leafs winning the first after a ninth inning rally by the score of 7 to 6, a d Reading taking the second 4 to 3. Gordonier batted in the winning run of the second game. Score:

Toronto	..000102004—	7	11 2
Reading	..00011112O—	6	14 0

Taylor and Fisher; Carts and Clarke.

Reading 4; Toronto 3.

Toronto	..000000030—	3	6 1
Reading	..00200010!—	4	5 2

Connally and Fisher; Gordonier and Tragresser.

Baltimore 15; Buffalo 8.

BALTIMORE, June 21. (Canadian Press.) — For the third straight time Baltimore defeated Buffalo in a weird game yesterday 15 to 8. Werre of the visitors was driven to cover in less than an inning and Ketchum was also chased by the locals, who scored 8 times in the first session. The score:

Buffalo	..012110102—	8	10 1
Baltimore	..81230001x—15—	22	2

Werre, Ketchum, Wienecke and Bengough, Pierre; Parnham, Jackson and McAvoy.

Rain.

JERSEY CITY, June 21. (Canadian Press.) — The Rochester-Jersey City game was postponed yesterday on account of rain.

NEWARK, June 21. (Canadian Press.) — Syracuse-Newark game postponed yesterday on account of rain.

AMERICAN.

St. Louis 7; Philalelphia 3.

ST. LOUIS, June 21. (Canadian Press.) — The Browns romped over Philadelphia yesterday winning 7 to 3 and compelling Connie Mack to use without avail four pitchers and three pinch hitters. Kenneth Williams slammed out his eighteenth homer of the season in the fifth inning putting the ball over the right field stand and bringing in Sisler who had tripled ahead of him. Eckert was in the box. Hauser batting for Eckert duplicated Wiliams performance in the sixth. Score:

Philadelphia	.00!001001—3	8	1
St. Louis	..11002300x—7	11	1

Harris Eckert, Naylor Yarrison and Perkins; Van Gilder and Severeid.

Detroit 9; Boston 8.

DETROIT, June 21. (Canadian Press.) — Detroit ran its string of victories to eight yesterday by defeating Boston 9 to 8. Both clubs hit freely but the Tigers' attack carried Dauss through. Burns hit two more home runs, b th of which cleared the fence. Cutshaw also hit a homer. In every instance the bases were empty. Score:

Boston	..002010230—8	12	1
Detroit	..11310030x—9	12	3

Ferguson, Russell, Karr and Ruel; Dauss and Bassler.

New York 6; Cleveland 5.

CLEVELAND, O., June 21. (Canadian Press.) — After losing eight games in a row, New York finally broke its disastrous streak yesterday by winning from Cleveland 6 to 5. Uhle was driven from the box in the third inning, while Morton's poor support allowed New York to score three more runs. Bush was effective in the pinches until the eighth when Jones replaced him and retired the side with the bases filled. The game was full of wrangling over decisions of Umpires Dineen and Nallin. Police escorted them from the field after the game. The score:

New York	..11112000—6	11	0
Cleveland	..20000021—5	13	4

Bush, Jones and Hofman; Uhle, Morton, Bagby and O'Neill, L. Sewell.

Washington 9; Chicago 6.

CHICAGO, June 21. (Canadian Press.) — Urban Faber weakened in the 13th inning yesterday and Sam Rice started a rally by stretching a single into a double which enabled Washington to score three runs and defeat Chicago 9 to 6. Rice hit safely in his last five times up and also played great ball in the field making hard catches which robbed the locals of hits and possible runs. The game was one of the hardest fought on the local diamond this season. The score:

Washington ..	0004101000003—9	18	4
Chicago	..2000010300000—6	15	2

Erickson, Zachary and Gherrity; Leverette, Hodge Faber and Schalk.

NATIONAL.

BOSTON, June 21. (Canadian Press.) — Couch of Cincinnati, held Boston to two hits yesterday, Cincinnati winning 2 to 0. Singles by Covney, Pineli and Daubert, and Burns' sacrifice fly in the fifth gave Cincinnati its runs. Not u.. .. the eigth did a Boston man reach first base. In that inning Cruise and Ford singled. A barehanded catch by Burns in the ninth off Nixon was one feature of Cincinnati's brilliant defence. The score:

Cincinnati	000020000—2	7	0
Boston	..000000000—0	2	1

Couch and Hargrave; Fillingim, Oeschger and Gowdy.

Rain.

NEW YORK, June 21. (Canadian Press.) — St. Louis-New York game postponed yesterday on account of rain.

BROOKLYN, June 21. (Canadian Press. — Pittsburgh-Brooklyn game postposed yesterday on account of rain.

PHILADELPHIA, June 21. (Canadian Press.) — Chicago-Philadelphia game postponed yesterday on account of rain.

Diamond Dust

Nagel Phelan who did half the twirling for the Kiwanians had all the motions anyway.

* * *

The Central League game will start this afternoon 5.30 at Riverside Park.

* * *

It looks as if the redoubtable Babe had best quit his fooling and look to his laurels.

* * *

Baltimore started the game with Buffalo by piling up eight runs in the first inning.

* * *

Ken Williams now has eighteen home runs to his credit and is going strong.

* * *

Babe Ruth suspended again. That makes three times this season. So far this year he seems to have been out of the game more than he has been in.

The exceptionally comfortable riding qualities of the good Maxwell are a source of amazement to all who take their first trip in this fine car.

Cord tires, non-skid front and rear; disc steel wheels, demountable at rim and at hub; drum type lamps; Alemite lubrication; motor driven electric horn; unusually long springs; new type water-tight windshield.

GILLESPIE GARAGE

Phone 950 378 Aylmer St

487-C

The Good MAXWELL

ROTARIANS GET ONE ON THE KIWANIANS

Ball Game at Riverside Park Goes to Rotary With a 7 to 6 Score.

The reversible battery of the Kiwanians went ahead and reversed to their heart's content in the Kiwanis-Rotary game yesterday afternoon, but nevertheless went down to defeat with a 7 to 6 score

The Kiwanians went to bat first and before Gordon Matthews and his trusty team-mates had retired the necessary three, two runs had crossed the plate. The elation of the Kiwanis over this auspicious opening however soon cooled when the Rotarians came right back with three runs, a three base hit by Case being one of the features of the inning.

The game then Rotated and Kiwaned back and forth until the Rotarians went to bat in the fifth inning with the score tied. Doug Lawrie managed to get on base but by the time he got around to third two men were out and the outlook was not so bright, until Parson Young stepped up to the plate and whaled out a mighty single sending in the winning run.

Gordon Matthews did the heaving for the Rotarians and though he remarked after the game he had lost eighteen pounds a close inspection showed that there was still enough avoirdupois left to cast a shadow. Chris Graham who officiated in the backstop position was much embarrased by the lack of a uniform, but finally consented to play in his every-day clothes.

Walt Smaill who handled the short stop position for the winners was so tuckered out at one period that he had to sit down to make a throw to first.

The big feature of the game however the was double action battery of th Kiwanians. Nagel Phelan started the twirling with Russ Widdifield behind the bat. This combination worked pretty well and the spectators wondered when in the second frame a change was made, Alderman Phelan going behind the bat, and Mr. Widdifield officiating on the rubber. This combination also worked well, so that even more wonderment was expressed when another reverse was made in the third. The change was made in every inning and the close score showed that it worked pretty well.

Big League Standings

INTERNATIONAL.

	Won.	Lost.	P.C.
Baltimore	46	16	.742
Rochester	37	25	.597
Buffalo....	32	31	.508
Jersey City	32	31	.508
Toronto	30	33	.476
Reading.... 30		36	.455
Syracuse	24	37	.393
Newark	19	41	.317

AMERICAN.

	Won.	Lost.	P.C.
St. Louis	38	24	.613
New York....	36	27	.571
Detroit....	33	28	.541
Cleveland	30	31	.492
Washington	30	32	.484
Chicago....	29	32	.475
Philadelphia	22	32	.407
Boston....	23	35	.397

NATIONAL.

	Won.	Lost.	P.C.
New York....	37	1	.638
St. Louis	33	6	.559
Pittsburgh....	28	26	.519
Brooklyn	31	29	.517
Chicago....	27	29	.482
Cincinnati....	29	32	.475
Boston....	24	31	.436
Philadelphia	19	34	.358

TODAY'S GAMES

—o—

INTERNATIONAL.

Toronto at Newark.
Rochester at Reading.
Buffalo at Jersey City.
Syracuse at Baltimore.

AMERICAN.

Philadelphia at Chicago.
Washington at St. Louis.
Boston at Cleveland.
New York at Detroit.

NATIONAL.

Chicago at Boston.
Cincinnati at Philadelphia.
Pittsburgh at New York.
St. Louis at Brooklyn.

MICHIGAN-ONTARIO LEAGUE.

Yesterday's Results.

Port Huron 11, Kitchener 8.
Flint 4, Brantford 2.
Bay City 3, Hamilton 1.
xSaginaw 4, London 3.
x11 innings.

Games To-day.

Hamilton at Bay City.
London at Saginaw.
Brantford at Flint.
Kitchener at Port Huron.

Under the name of "Characterie" Dr. Bright a London phyicain, uublished a system of shorthand in 1588.

HASTINGS PULLED OUT LACROSSE VICTORY IN THE FINAL CHAPTER

Defeated Peterborough Juniors By 8-6, Overcoming Half-Time Score of 5-2 Against Them—Local Team Dropped Back on Defensive in Third and Were Outplayed in the Last Period.

GAME WAS CLEAN.

With the half time score 5-2 in their favour in the junior lacrosse match with Hastings at Riverside Park Tuesday evening, the Peterboro team fell back on a free and easy defense game, frittered away their choice in the third quarter and were outplayed in the last Tom Coughlin leaving his visitors off the field with the big end of an 8-6 score. A small crowd crossed the river to get a look at the old game as the youngsters play it, and for the first two periods even the old timers were highly pleased with the exhibition both teams put up. Hastings made it a two all tie in the first session, and were strong in the second although three goals in a row upset them.

Dr. Sutton's boys certainly had a full share in the handling of the ball in the third quarter, but the only goal went to Hastings, Stevenson getting it.

The visitors started the fourth at top speed and ran up a string of three, sifting through the Peterboro defense with ease and getting in close on Jack LeBarr. Porteous made it six-six, and even then there were plenty of chances of getting the odd goal, but it was Hastings that got it, two of them in fact in the last few minutes of twilight.

The teams were as follows:

Hastings—Goal L. Lambert, points C. Whitred and W. Whitred, defense W. Tate and H. Walsh, centre Stevenson, home B. Richardson and O. Cruikshanks inside home J. Gould, outside K Cruikshanks, spare C. Way.

Peterboro—Goal J. Lebarr, points L Lebarr and J. Ward, defense Hormel and Fuller, centre Brown, home Johnston and Ranger, outside Doug Miller and O'Toole. Spares Porteous, K. Mein and Curtis.

Referee—W. A. Harcourt.

The Hastings team looked weaker than the bunch they trotted out here last year. Stevenson, Richardson and Tate were their outstanding performers, Stevenson especially getting a big share of the goals. Lou Lebarr jolted some of the steam out of Richardson in the third but he came back strong in the last period and led the attack. The team as a whole handled the ball well. They played cleanly although one of them welted Ranger a couple of times over the shoulders, and others were willing to mix it, but on the whole the game was free from rough tactics. Stevenson and Richardson were the best pair on the field chiefly by reason of the fact that they refused to stay beaten even when Peterboro had a decided edge of the play and appeared to be just starting to pile up a margin.

For Peterboro the home field showed in the second period that they play real lacrosse and then they blew. Alf. Johnston, Ranger, Miller and O'Toole comprised a snappy home section that gave a good account of themselves in the first half, but the rest was a nightmare. They threw the ball high, wide and awful whether from inside or outside the defense, and the a big let down in their play. Hastings jolted them into activity in the final, but it takes a real team to recover from the effects of a session of loafing through defense tactics. O'Toole was consistently aggressive, and the other three should have had a couple of extra goals each to their credit. In the second period Curtis threw away an easy chance, shooting away over the nets with no one near him. The team on the whole handled the ball a great deal better than last year. Johnston, Lebarr and Miller flashed a lot of neat plays in the first half, and just because of the feeling that they should have won, the defeat seemed so much worse, although Hastings looked mighty good in the closing period However, such experiences have their profitable results, and should be a lesson.

Jack Lebarr played well in goal, especially when his saves were giving the team its chance, but in last period the opposing marksmen were allowed to get clear inside leaving the youngster about helpless. Louie Lambert another stripling was good in the Hastings net. The local defense did all that was required of them and used to advantage of their weight effectively. In the last quarter local midfield let the odd man through and the defense was decidedly handicapped.

BUSINESS MEN FALL TO LAKEFIELD TEAM.

LAKEFIELD, June 21.—The Business men of the village were defeated by the regular Lakefield tea 6 to 1 in an exhibition game last evening. The Business Men had expected to have Heckman and Swantson for their battery but as they failed to appear they had to get along as best they could with the material at hand. The game was well attended as similar exhibitions in the immediate past have been.

The players were: Lakefield—Weaver p. Simpson c, Erskine 1b, B. Hull 2b, J. Hull 3b, Fitzgerald ss, Doughty lf, Ridpath rf, Everett cf.

Business Men—Moore p, Knox c, Crawford 1b, Tanner 2b, Blewett 3b, McFadden ss, McManus lf, Dench cf, Sabatino rf, Dr. J. C. Smith, sub.

G. G. Connell acted as umpire-in-chief and J. R. Hill on the bases.

Score by innings:

Lakefield	21102 —6
Business Men	00001 —1

RUTH SUSPENDED FOR THIRD TIME

Ban Johnson Thinks the Suspension May Be a Good Thing For the New York Club.

CHICAGO, June 21.— (Canadian Press.)—Ruth will lose his pay during the suspension imposed yesterday for insulting a referee.

Mr. Johnson said he also would fine Ruth and added that he believed the suspension would do the New York Club good.

"They've lost eight straight games, but with Ruth out of the game perhaps they'll turn around and win a few now," said the American League President.

"My reports show that Ruth used vulgar and vicious language, calling Umpire Dineen one of the vilest names known. I will not stand for action of that kind from any player. The umpires are put on the field to handle the game in a dignified manner and preserve order, and I want it known that I will back them at all times in dealing with any recalcitrant player."

LOCAL CANOE CLUB WELL ORGANIZED

War Canoes Will Be Put in Shape Immediately—Regatta to Be Held on June 27.

A well-attended meeting of the Canoe Club was held at the Y. M. C. A. on Monday evening for the purpose of organisation. Doug. Loomis, G. H. Roper, and H. B. Cowan were appointed to look after the war canoes, and as soon as they can be put in shape, full teams will be given work-outs in preparation for the coming summer regattas.

Two fours, the property of St. Paul's, will also be put in shape.

It was decided to hold a local regatta on 27th June, and invitations will be sent to the Chemong and Lakefield clubs to take part.

Local entries are expected from St. Paul's, Y.M.C.A., and the Belmont Club.

ST. PAUL'S TO HOLD THE ANNUAL PICNIC.

The annual picnic of St. Paul's Church and Sunday School will be held Saturday afternoon at Nicholls Oval. H. B. Cowan, G. H. Roper and Walter Smaill are in charge of the athletic activities and have arranged a good schedule. The following will be run off:

Boys' events—25 yard dash for boys 6 years and under; 25 yard dash for boys 8 years and under; 50 yard dash for boys 12 years and under; 75 yard dash for boys 14 years and under; 100 yard dash open to all boys over 14; sack race; wheelbarrow race.

Girls' events—25 yard dash for girls 6 years and under; 25 yard dash for girls 10 years and under; 25 yard dash for girls 12 years and under; 50 yard dash for girls 14 years and under; 50 yard dash for girls 14; boot and shoe race.

Other Events—Hobble race for men; husband and wife race; needle and thread for ladies; tug of war, men teachers vs young men.

GIRLS' BASEBALL.

In the Girls' Playground Ball League on Monday evening, the Prince of Wales' nine defeated the Centrals 18 to 11 in a fast and exciting game.

The King George and C. O. S. game, which was scheduled for last evening, has been postponed until to-morrow at 4.30.

The game between the Y Tigers and the Colonial Weavers, which was re-scheduled for Monday evening, was indefinitely postponed.

A real Smoke
SIR HAIG
Cigar
5 Cents
At all Stores

QUAKERS DEFEAT LAKEFIELD TEAM

Visitors Take Offensive Early in the Game But Fail to Maintain Early Lead.

The Quaker Oats team won a hard and well earned victory over the Lakefield Club last evening by the score of 4 to 2.

Lakefield opened with a bang and by their long driving kept the Quakers defence hopping. They also opened the scoring, a determined rally in the goal mouth resulting in the ball being put through. Their lead was short-lived however, for J. Willshaw equalized in one minute with a drive from near the touchline. The Quakers took the lead before half time G. Logan nipping the ball through during a scrimmage.

Lakefield again started strongly and for a time had the Quakers defenders in a tight corner. They got a well deserved goal when Summers equalized the game.

Quakers got plenty of running and little concerted play was seen, the ball travelling from goal to goal by lusty kicking. Eventually J. Willshaw got the leading goal for his side with a hard shot from close in. Shortly after this Lakefield during a scramble in Griffin's goal-area made a confident appeal for a penalty but after consulting the linesmen, referee disallowed the claim.

J. Willshaw got his own third and Quakers fourth goal in the last few minutes of the game.

The teams lined up as follows:

Quakers—Griffin, Young, R. Willshaw, G. Logan Clarke, Hepburn, Honor, J. Willshaw, G. Logan, Russel and Foster.

Lakefield—Bell Charlton, Wasson, Waldon, Trude, Lonsberry, Dodd, R. Summers, Ridpath, Robertshow and B. Summers.

Referee—F. McKinley.

The Yankees' win yesterday was the first in nine games.

Six million children are born every year in China.

LOCAL MAN IS ELIMINATED FROM CHAMPIONSHIP PLAY

R. Abbott Defeated at Ancaster After Supplying Some of the Most Brilliant Play of the Series.

DROVE 300 YARDS.

ANCASTER, June 21.—(Canadian Press)—The Turpin-Abbott match proved the most fertile in thrills of any in the day for the play over 36 holes, eighteen in the morning and eighteen in the afternoon. In the morning the Peterboro man finished the round two holes to the good. He kept right on in the afternoon and was three up at the seventh hole. With only eleven more holes to play he looked to be in a safe position but in the eigth the sensational work began. Abbott put his drive under the brow of a hill and although he could only guage the location of the pin he put his ball within inches of the hole. This might well have un-nerved Mr. Turpin in his position in the rear but it did not. His drive was excellent and his second also ran up on the green. The hole was halved in birdie threes. At the ninth Turpin got four to Abbott's six making him two down. At the tenth Turpin had the short end of a four to five score. At the eleventh the Peterboro man made a desperate effort to stave off the defeat which was staring him in the face. This hole is known as the "Dog's-leg-hole" and is generally done in five with two drives around the bend. Abbott ignored all conventions and sliced a drive clear over some trees for 300 yards. Turpin played safe and Abbott was only able to get a half. Both holed out in birdie fours. Mr. Abbott broke at this point, putting two bals out of bounds at the next hole when the match was squared. From this point Mr. Turpin easily secured the mastery of the situation.

Another outstanding feature of the day's play was the 72 turned in for the second holf by William Mc Luckie of Montreal, who finished out of the course after defeating Mr. Wilson. Mr. McLuckie narrowly escaped making a seventy one, a single stroke worse than the amateur record for the course. After puting with deadly accuracy all day, he missed a two yard putt on the last green.

Mr. McLuckie's performance was one better than par and it contained four birdies.

The struggle which produced a great amount of interest and drew one of the largest galleries was the match between W. J. Thompson, Winner of the medal for the best score in the qualifying round Monday and Fritz Martin. In the morning round Mr. Thompson managed to get a hole away from the exchampion. Both started the afternoon round in a very determined fashion. Mr. Martin squared the match on the first hole and was one up at the second. Mr. Thompson got back on the level again at the next and won the third and fourth. The fifth and sixth were halved, but the seventh Mr. Martin annexed making him one down. The match was squared again on the ninth after the eighth had been halved. Halves followed until the fifteenth, when Mr. Martin again dropped behind. He sliced his drive to the left and though he got out of the rough, he over-ran the green and took a five. Mr. Thompson got a par four after a fine drive, a good approach and two putts. The sixteenth and seventeenth were halved. Mr. Martin missed a shor putt on the home green and lost the match.

COLBORNE IN LEAD.

COBOURG, June 21.—Colborne has regained the lead in the Northumberland County Baseball League by winning from Warkworth in a hard-fought game by 8 to 7. Roseneath won from Baltimore and is tied with Warkworth for second place. Brighton won from Burnly. The standing of the league now is:

	W.	L.	P.C.
Colborne	4	1	.800
Rosneath	3	1	.750
Warkworth	3	1	.750
Harwood	2	2	.500
Brighton	2	3	.400
Baltimore	1	3	.250
Burnly	0	4	.000

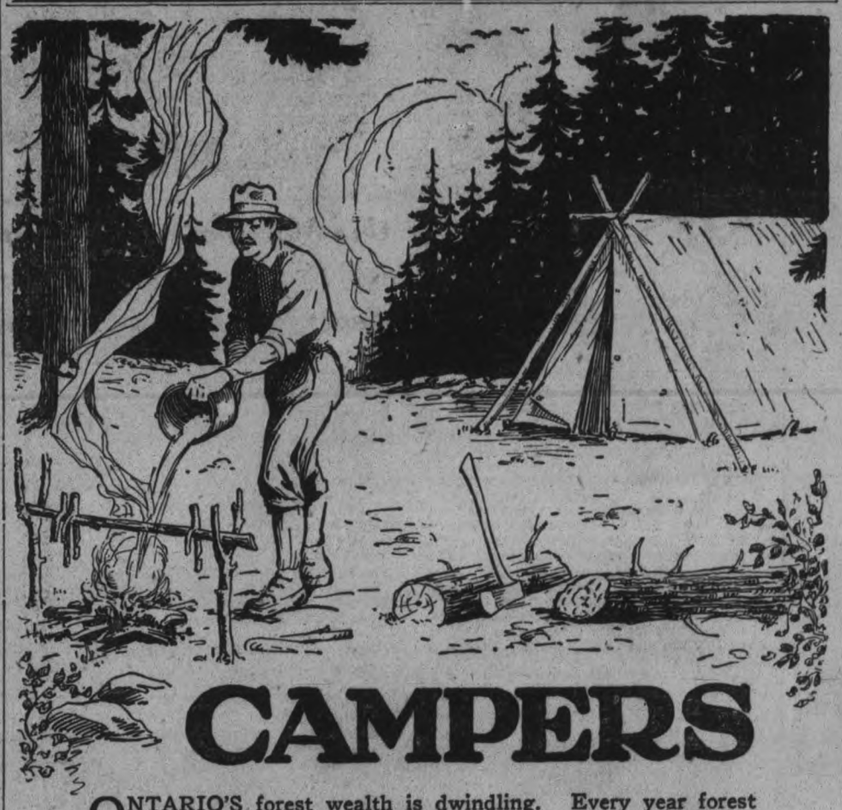

CAMPERS

ONTARIO'S forest wealth is dwindling. Every year forest fires take disastrous toll. Careless campers cause eleven per cent. of Ontario's forest fires. Last summer 112 cases of neglected camp fires were reported. This summer be careful.

Save Ontario's Forests
They're Yours

DON'T

DON'T take chances with fire in Ontario's forests.

DON'T throw away cigarette or cigar butts, pipe "heels" or burnt matches until you are dead sure they are out.

DON'T neglect to drown out your fire with lots of water.

DON'T build your camp fire against a rotten log or stump—nor on windy points; nor near moss patches; nor at the base of a tree. Build it in a former fireplace, or on a flat rock, or on a spot cleared down to the true soil below, or by the edge of the water.

DON'T forget that the upper layer of ground in the forest consists of partially rotted wood which will burn.

When you build your fire to make tea, fry bacon or add cheer to pipe and story-telling time, use a woodsman's precautions.

The real woodsman builds his fire on an old fireplace, if there be one handy. Failing that he scrapes away all litter, moss and fibrous rotted wood down to the mineral soil, or the bare rock, and preferably some place close to the water. He knows that if fire gets into the moss or the upper woody layer of forest soil, or in a half-rotted log or stump, it "holds over," burns away unnoticed underneath, and unless followed up and carefully put out, is liable to break into a flame later. He knows how hard it is to put such deep-smouldering fire out. So he makes his cooking fire surprisingly small and compact, and chooses a spot that is absolutely safe.

It is a mark of his finished woodsmanship how thoroughly he drowns his fire out with plenty of water when he is through with it. Save the forests. You may want to camp again.

Ontario Forestry Branch
Parliament Buildings,
Toronto

At The Theatres

CAPITOL — Betty Compson in "The Green Temptation." Balance of usual Captiol programme.

ROYAL—Corinne Griffith in "It Isn't Being Done." Second feature, "Pilgrims of the Night." Comedy, "Bright Eyes."

REGENT—Bebe Daniels in "Two Weeks with Pay." Sparkling comedy, news and scenic pictures.

Capitol Entertainment

MISS MAUD GEORGE IN "FOOLISH WIVES"

Impressions of a Fan.

Personal appearances of moving picture stars are sometimes successful and often they are not—Mr. Charles G. Branham, Director of Publicity and Advertising for Famous-Players-Canadian-Corporation Limited, has written a good deal on the subject, and one is inclined to agree with him. Motion picture stars off stage are disappointing, but during the presentation of "Foolish Wives" in Toronto, (the million dollar super production made in the California Studio, Universal). Miss Maud George who played the Princess Olga Petshnikoff, appeared several times and created a very favorable impression. She is a charming, cultivated woman, with a well modulated speaking voice and pleasing manner.

In the photoplay she wears gorgeous gowns and proves herself an actress of experience and marked ability, but when she appeared on the stage at Pantages, she was dressed far more simply than the majority of flappers who grace Yonge street ,or even less conspicuously than the vividly garbed habitue of the country club or seashore resort. In the afternoon, Miss George wore a soft clinging dress of black satin, draped and absolutely untrimmed; the square neck opening was most conservative and a small black hat completed the costume—of course it is needless to mention the fact that her shoes were dainty black slippers and she wore the sheerest of black chiffon-silk stockings. For the evening, her gown was again black, a combination of lace and soft crepes, while her only ornaments were pearls. She looks so much younger than in the picture that one is a trifle surprised at the change made by her character make-up. Miss George is a cousin of Grace George, the famous wife of Wm. A. Brady.

Fortunately, her little speech was in the nature of a nice "intime" little chat—she did not attempt any Hollywood whitewashing propaganda, and told a few little secrets which the audience devoured with delight. She received cordial, hearty response, and no doubt much good would be accomplished if all the moving picture people made such attractive appearances.

During the filming of the picture, much of the success of the work was assured by the perfect co-operation of director and cast. Miss George spoke feelingly of the year's work while she and other members of the cast were on location, on the incidents, some of them interesting and some of them quite exciting, which took place. She told of the extras, who were nearly all fashionable people whose clothes approximated as much as possible the beautiful costuming of the beau monde, and the demi-monde who frequent Monte Carlo. It was fascinating to hear at first hand, stories of such genuises as Mr. von Stroheim, of Miss Du Pont, the American society girl, who plays the chief female part opposite the director, who knew European life so well, that nothing could slip by him; he tolerates no discrepancies and the result which has been achieved and which you will see at the Capitol Theatre, for three days beginning June 22nd speaks for itself.

"FOOLISH WIVES" AT THE CAPITOL

Peterboro people are going to have a treat of their lives when they see "Foolish Wives," at the Capitol Theatre. To much can not be said of the enterprising management which has secured this big picture for three days beginning, Thursday June 22nd. You have seen shows that have been advertised as the best ever, the most wonderful attraction for the money and the stars in them were supposed to be the brightest luminaries in the entire theatrical firmament. There is nothing of the sort necessary for this production, and audiences in Toronto who saw Miss Maud George were simply delighted with her and with the production—she said a few things which were most interesting and instructive, and told the incidents as though she were letting us into some real secrets.

Her ideas of what adventuresses should wear were very much upset when she found she had to use a white wig—according to our ideas, white hair is associated with elderly best dressed woman on the screen." In addition to wearing many of the notable creations in her own extensive and famous wardrobe, dresses, frocks, gowns and other garbs, mostly of her own designing, she wears gowns selected from among hundreds of offerings by world famous modistes. As one of the mannikins in the modiste establishment, the graceful and beautiful star appears in more different costumes in a given period than ever before.

AT THE ROYAL.

MARRIES A MAN WITH A PAST

The average woman would not marry a man with a mysterious past which he refused to divulge. In "Pilgrims of the Night," the J. L. Frothingham Production for Associated Producers, pretty Kathleen Kirkham not only marries Lewis J. Stone but lived happily with him, never attempting to learn why her husband was once in exile. The picture, which will be shown at the Royal Theatre for the last time to-night is a rousing melodrama which never permits a moment of rest from the suspense aroused in the first reel. The male lead of the picture had good reason for shrouding himself in mystery and it was not until the police were close upon his trail that he revealed his past to his wife. He had been a criminal—but that's telling too much of the story.

MANY NEW GOWNS WORN BY CORINNE GRIFFITH IN FILM.

"It Isn't Being Done This Season," which will be shown at the Royal theatre the last time to-night, is a sensational drama of adventure and romance in New York and Smyrna. It contains many tense situations, providing Miss Griffith with excellent opportunities for the display of her powers of expressions.

Marcia's employment before her marriage of convenience to a wealthy rug importer provides Miss Griffith with excellent opportunities to display the taste and talent which have won for her the designation of "the

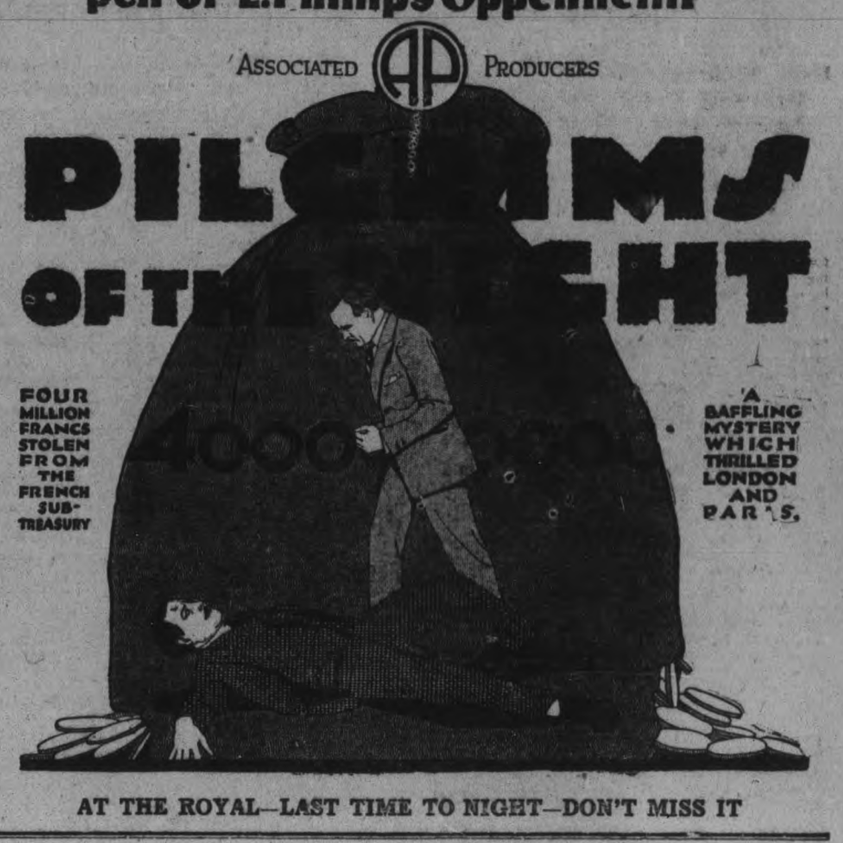

AT THE ROYAL—LAST TIME TO NIGHT—DON'T MISS IT

POST OFFICE TOOK TWO FROM NASHUA PAPER

Last night in the Mercantile Five-Pin League the Post Office took two out of the three games from the Nashua Paper, placing them with a big lead in second half of the schedule. On Friday night the Telephone winner of the first half, and Post Office, winner of the second half, will play off for first and second place. For the Post Office Richardson was high man with 558. Ballard and Devey both rolled 525 for the Nashua Paper. Parker was high man with 536. Following are the scores:

Nashua Paper—			
Parker	185	152	199
Crowe	159	130	102
Clancy	160	131	113
McLeod	106	112	144
Hamilton	161	134	183
	771	659	741
Post Office—			
Devey	124	242	159
Thompson	106	118	141
Richardson	176	239	143
Fallon	186	158	127
Ballard	137	174	214
	729	931	784

LACROSSE PRACTICE

The following players have been asked to turnout for practice at 6 o'clock tomorrow evening.

Juniors—L. LeBarr, J. Ward, D. Miller, J. Ranger J. O'Toole A. Johnston, L. Brown, J. Hornell, D. Hay, F. Curtis, J. Porteous, S. Stacey, D Fuller, R. J. Miller, J Killoran and J Mayette.

Juveniles—J. LeBarr, K. Mein, J. Jones, B. Sims G. Sturgeon W Gowdy, F. McCoy, J. Dwyer, J. J. McDonough, F Curtain, G Milloy, J. Rody, W. Wolfe, M. Foye, J. Thornton and J. Dundas.

A great picture at the Royal for three days, commencing to-morrow. Also Fox Comedy, Clyde Cook, in [illegible] Fox News. Mutt and Jeff in the Big Mystery. Vi[illegible] graph Comedy, Jas. Aubrey in Bungs and Bunglers. This is a very choic[illegible].

PROTEST TO BE HEARD TOMORROW

Meeting at Port Hope to Settle Lindsay-Peterboro Dispute.

Lindsay has filed a defence against the protest entered by the Peterborough Club in regard to last week's game in Lindsay and the matter will be dealt with by the sub-committee of the Central League, who are to meet at the Queen's Hotel, Port Hope ,at 2 o'clock to-morrow afternoon to consider the question. The Port Hope Guide thinks that a meeting is unnecessary, that President Parsons should take the responsibility of ordering the game replayed.

PETERBORO MAN WAS NOSED OUT

Robert Abbott Gave His Opponent a Real Scare.

In the Ontario Golf Championships at Ancaster, Robert Abbott,, of this city, made a splendid showing, and particularly in view of the fact that it is about seven years since he was in fast company. He was one of thirty-two to enter the first round and was matched up against C. M. Turpin of the Royal Montreal Club. He was two up at the end of the 27th hole, but the strain he had been playing under in the competition was noticeable and Turpin led the field the rest of the way. Peterborough golfers say that Mr. Abbott played splendidly and his driving was superb.

At the CAPITOL—Thursday, Friday, and Saturday.

The pleasant health odour of Lifebuoy disappears in using — but it leaves a delightful freshness in its place.
It is one of Lifebuoy's most wonderful qualities.

Delightful for use in the bath.

The World at your Very Door
WHEN
CHAUTAUQUA
COMES
Six Wonderful Days
PETERBORO
JULY 4th TO 10th
Be a Booster! Get Season Tickets!
Adults $2.75; Children $1.35. Including War Tax.
Leon. Fraser, Secy.-Treas. G. A. Gillespie, Chairman.
T. Barrie, Vice-Chairman.

The Roman Catacombs are 580 miles in extent and it is estimated that something like 15,000,000 dead are interred there.

CREAM OF THE WEST
Is the Best Bread Flour to buy because it has an absolute guarantee.
Order From Your Grocer
4d-21-28-5-12

FARMERS, ATTENTION!
For IRON AND WOOD PUMPS and Pump Repairs—Write or Phone the Old Reliable firm.
The G. Walter Green Co.
PHONE 92
12d-155-3964

To Auto Owners
—We are now in a position to do all kinds of Auto Repairs — A Guaranteed Job — Expert Mechanics.
Dented Panels Fenders, and Radiators made like new.
CHERRIE & CUNNINGHAM
Fortune's Garage, Hunter St.
'Phone 1055

CORNER STONE LAYING
7 p.m., Thursday, June 29
SALVATION ARMY
Young People's Temple 350 Aylmer St.
COLONEL McMILLAN, CHIEF SECRETARY, ASSISTED BY BRIGADIER MOORE AND MANY LEADING CITIZENS, WILL ATTEND
We want to enclose your name in this Corner-stone.
Every person giving 25c or over has this privilege. Send us your name and a message written on the reverse side of the paper. Size of paper—3 x 4 inches.
We need $13,000.00 cash to complete our building—so send your name and as much as you can, and come to the great Celebration, 29th June. DON'T FAIL. Thank You.
8d-153 ADJT. BUNTON.

CITY AND GENERAL

AUTO AND TAXI.

Reid's Auto and Taxi Service. Day or night. 'Phone 439. dtf

HERB. STINSONS' TAXI.

An auto and taxi service that will give you satisfaction, day and night 'Phone 480. dtf

DR. T. P. McCULLOUGH

Eye, Ear, Nose and Throat specialist, 166 Brock St. 'Phone 36W. dtf

BAND PRACTICE

Melody Concert Band will practice to-night at 8 o'clock. All members requested to be present.—S. Armitage, manager.

FREIGHT TO STONEY LAKE.

Parties requiring freight taken up, Tug Ajax is going up weekly. J. E. A. Fitzgerald, 'Phone 111.
6d-147-3904.

EXPRESS, MOVING, CARTING.

Hour, day, or job, 3 trucks. Try us for service. Reid's Express, 309 Reid sreet. 'Phone 113.
26d-167-3906.

UNITED AUTO AND TAXI SERVICE.

'Phone 1838. Day and night service. 5 and 7 passenger cars. Drivers Clancy and Pammett and Crompton. Train orders promptly attended.
26d-158-3695.

TAXI AND HORSE LIVERY

Best of Equipment. Careful drivers for short or long trips. Saddle horse to hire. Cars with or without drives. Stanley W. Blewett, 'Phone 50. 193 Hunter street W.
26d 163 3761

AUCTION SALE

Friday afternoon at Hancock's Auction Room of Furniture and Household Furnishings, etc., Gas stove, oil stove etc. Parties wishing to put anything in sale may do so.
2d 14 3990

THERE WILL BE NO MEETING ON THURSDAY.

Owing to the absence of Mrs. Mills there will be no Meeting of the 57th Rept. Chapter on Thursday, nor again until September. 1d-145-3978

EARLY CLOSING.

We will close both our stores tomorrow (Thursday) afternoon at 1 o'clock, and will continue to close every Thursday afternoon during July and August. Fitzpatrick & Geraghty. 1d-145-3981

NOTICE TO WHOLESALERS, RETAILERS AND PUBLIC.

I, the undersigned, Mrs. Joseph Stuart, having sold out my business on Dalhousie Street, will not be responsible for any debt unless personally contracted. 3d-145-3944

CARD OF THANKS.

Mr. and Mrs. A. K. Nicholls wish to thank their many friends for their kindness and the beautiful flowers sent, also Dr. Yelland and Nursing Staff of the Nicholls Hospital, for their kind attention given during Mrs. Nicholls' recent illness.

AUCTION SALE

On the Market Square Thursday afternoon, June 22, at 2 o'clock, consisting of household furniture of all kinds, also all kinds of other goods. Any person wanting to send in goods we will guarantee satisfaction.—F. J. Bullied, Auctioneer. 3d-145-3939

IT PAYS TO ADVERTISE.

Therefore we wish to state that we have some rare bargains in Phonographs, Records (both NEW & USED ones.) We also have great snaps in TYPEWRITERS. Either see us at 332 1-2 George or 'phone 229, and we will quote you on above.
NELSON'S TYPEWRITER CO.

CARBON REMOVED.

Have the Carbon removed from your Cylinders by the Oxygen Process. The most up-to-date and efficient method of removing Carbon from the engine Cylinders. We also Straighten and Weld Fenders. — H. T. Millard, 225 Hunter Street. 'Phone 234J. 4d-17-19-21-23-3912

ELECTRO PLATING, SILVER, NICKEL, BRASS, COPPER, ETC.

All kinds of Metal Work Polished and Re-Plated. Estimates given. 'Phone 1249. P. Anderson, corner Reid and McDonnel Streets.
m-w-s-176

CANADIAN PACIFIC.
"Trans-Canada Limited".
Quickest Train Across the Continent

The "Trans-Canada Limited" leaves Toronto Union Station daily at 9.00 p.m. (standard time) arriving Winnipeg 10.15 a.m. second morning (37 hours), Calgary 10.15 a.m. third morning (61 hours), Vancouver 10.00 a.m. fourth morning. (88 hours) . Carries latest improved equipment. 26d-162

CARD OF THANKS

Mrs. E. Morris and family, Stewart street, wishes to thank the sisters and nurses of St. Joseph's Hospital and the doctors who did so much for her little daughter, Irene who passed away last week and to her kind friends and neighbors for their kindness and sympathy and flowers and especially to the children of St. Mary's Convent and to the employees of the Bonner Worth Company for the floral tribute.

OUR OWN CITIZENS TESTIFY.

Mr. Arthur Cousins, a well known resident of Peterborough, states that he was laid up with a severe attack of Lumbago. He obtained no relief until a friend recommended him to try Dr. Banta's Kidney and Rheumatic Pills.

The first box gave him immediate relief and it gives him much pleasure to recommend them to the citizens of his own city.

Dr. Banta's Kidney and Rheumatic Pills are sold at Lynch's Drug Store, 168 Hunter street, and if they fail to relieve you your money will be refunded.

8d-3-7-10-14-17-21-24-28.

LATE WANT ADS.

FOR SALE—6 CYLINDER TOURING car in excellent condition—a real bargain for quick sale. Apply to owner Box 3992 Examiner office. 3d147 3992

LOST—ON TUESDAY EVENING a fox terrier answering to the name of Pete wearing tag No. 51. Reward for return to Max Sloan, 518 Chamberlain street. Phone 1043J. 1d145 3993

TO RENT —4 ROOMED FLAT with bath and use of 'phone. 418 Water street 6d 150 3669

Football

The C.P.C. and Comrades Junior football teams will play their first game, Thursday night at the Exhibition grounds.

The C.P.C. lineup will be picked from the following:

F. Storey, T. Ball A. Anderson W. Davidson, H Taylor, H Bradley A Bridgnaw, F Ball, Bill Coursey, M. Shadgett, C. Orr, J. Gilders, G. Burton and E. Griffin.

RIVERSIDE PARK PAVILION
LAKEFIELD
DANCES twice a week—Tuesdays and Thursdays, 9.00 to 12.00 p.m.
First-class Orchestra.
J. W. LAWLESS.

With the Cream left in!
When You Need Milk

To-night (Wednesday), 7.45 — Regular Parade. Saturday, 1.45 — Parade at Armouries to proceed to Ranges.—Leon Frazer, Major, O.C. No. 3 Company.

AUCTION SALE

of Property and Household Furniture. I have received instructions from Mr. R. Akirs, 239 Lake Street, to Sell, by Public Auction, on Thursday, 29th June, at 1.30 sharp, including Brick House and Lot, will be Sold, all Furniture, Carpet, Linoleums, Dining-room, Parlour, Kitchen, and Bedroom Furniture. Will be sold without reserve.—F. J. Bullied, Auctioneer, 4d-21-23-26-28

FIRE NEAR CANAL GAVE THE DEPARTMENT A RUN

The fire brigade had a long run to the mouth of the canal in East City at 8.30 last night only to find that a small fire that occurred in a box of machinery packed with excelsior, had been extinguished. Spontaneous combustion caused the fire, in the firemen's opinion. The damage will be slight.

MURRAY STREET BAPTIST CHURCH NOTES.

To-night—The mid-week service.

Saturday — Primary and Cradle Roll picnic.

Saturday — 4 p.m., Rehearsal of Sunday school choir.

Wednesday, 28th — Rev. Horace Wright willl give his illustrated lecture on "The Peace River District." His views are a splendid collection. Mr. Wright is coming home when he comes to Peterborough.

A COUNTY ROAD THROUGH A SWAMP

Mr. F. J. Hall, with a force of about 30 men, is building the new Provincial County Road through the Porter farm in the 14th concession of Manvers, connecting with the Victoria County road. The new road is through swamp land and bush and is difficult to build, but it does away with Shannon's Hill on the much-travelled road to Lindsay. The estimated cost is $10,000, and it will take a couple of months, with men and teams, to complete the work.

COMMITTEE TO INVESTIGATE AWARDS.

LONDON, June 21 (Canadian Press). — Fifteen members of the House of Commons have agreed to support the submission of a motion for the appointment of a Select Committee to consider the system under which the honours are conferred, the idea being to discover what changes, if any, are necessary to ensure that the honours shall be given only as rewards of public service.

Many People take two or three tablespoonsful of Bran every day for their health.
—Get it Sweet
—Get it Clean
in
TILLSON'S SCOTCH HEALTH BRAN
Large Packages for 25 cents.
At All Grocers.

HOW PARTIES ARE LINED UP THE ELECTION

DUBLIN, June 21 Canadian Press). — Te approximate representation of the various parties in Parliament chosen at last Friday's election, as shown by the returns this afternoon, is as follows:

Coalition Treaty	54
Coalition Republican	33
Labour	14
Farmers	5
Independents	10

PETERBORO CONCERN GETS ANOTHER ORDER

Deputy Speaker G. N. Gordon Keeps Local Industry Before the Authorities at the Capital

OTTAWA, June 21.—The Peterboro Cereal Company has secured another order for a car load of rolled oats for use in the Penitentiaries The quality of Peterboro products has impressed the powers that be at Ottawa and Mr. G. N. Gordon M.P., has made a consistent effort to see that Peterboro industries are not overlooked when contracts are being let.

WEDDING BELLS

McGILL—FAIR.

One of the most attractive weddings of the June season was that which took place Wednesday at St. John's chruch, Ida, when the Rev. Canon Allen officiated at the marriage of Sarah Evelyn Margaret Fair youngest daughter of Mr. Johnston Fair and the late Mrs. Johnston Fair, to Mr. Percy R. McGill, elder son of Mrs. Richard McGill of Janetville.

The church was tastefully decorated by the girl friends of the bride, with peonies, lilies and orange blossoms.

The bride was given away by her father and was attended by Miss Mahala McGill, Toronto, sister of the bridegroom as bridesmaid. The best man was Mr. Leonard McNeill, and little Miss Margaret Smith in Princess Mary blue organdie, as the flower girl.

Mr. Leonard Smith, Millbrook and Mr. Charles McNeill, Janetville, were in attendance as ushers.

The bride wore white embroidered silk crepe meteor with overdress of silver lace, and wore a beautiful veil, held with a wreath of orange blossoms, and carried a shower bouquet of roses and carnations.

After the ceremony a reception was held at the home of her uncle, Mr. John McNeill; a buffet luncheon was served, the rooms being artistically decorated in peonies, orange blossoms and ferns.

Mr. and Mrs. McGill left at four o'clock on the C.P.R. train for Toronto and Niagara Falls, the bride travelling in a suit of navy blue embroidered tricotine, with hat to match. They will reside at Janetville.

Millbrook News.

MILLBROOK, June 21.—Rev. Mr. Tucker left for Toronto on Monday morning, intending to have a brief visit with his father before going to Whitby to attend the Bay of Quinte Conference, which is meeting at the O.L.C. there for the next ten days.

Mr. B. Dawson is holidaying at the home of his parents, Mr. and Mrs. Jas. Dawsons, having completed his course at the Normal School, Peterborough, which closed last Friday.

Mrs. T. Medd, of Peterborough, has returned to her former residence here for the summer months.

Rev. Mr. Stillwell, an Anglican clergyman, from Cincinnati, O., who is visiting friends at Uxbridge, and other points in Ontario, spent the week-end at the home of Mrs. W. H. Byam, with whose family he was on terms of intimate friendship during his earlier years, before going to the States to reside.

Mr. and Mrs. P. I. Bentley and Mr. and Mrs. H. Fallis, who were attending the I.O.O.F. Grand Lodge and the Rebekah Assembly for Ontario in Owen Sound, last week, going there by motor, returned on Sunday. There were about 1,000 delegates in attendance, and everything possible was done to make their stay enjoyable during the days while the sessions were in progress.

Mrs. J. W. Hamilton's appointment as District Deputy President for the Rebekah Lodges of the Peterborough District, was confirmed while the Provincial Assembly was in session.

Dr. C. G. McCallum, who was here for the double funeral of his wife and her mother, the late Mrs. H. Fee left for his home in Vancouver, Wash., T'y., on Tuesday, going via Chicago, and remaining a day with friends in Toronto on his journey. His son, Mr. Chas. McCallum, and sister-in-law, Mrs. T. Y. Blanton, are remaining for some time in the East visiting their many relatives and friends. They were all three guests of Mr. and Mrs. Reg. Armstrong, South Monaghan, and Mr. and Mrs. F. W. Fallis and Mr. and Mrs. H. Ball, of Fallis' Line, over the week-end.

BIRTH

WARNE.—On June 20, 1922, to Mr. and Mrs. Albert J. Warne, 327 Downie street, a son.

A billion $20 gold pieces, if laid flat, would form a line 1,000 miles long.

Social Calendar

Miss Maud Moss, of Detroit, is visiting with Mr. and Mrs. Charles Gadd, 467 King Street.

Mr. J. K. Sheehy of Chicago is visiting friends in the city.

Miss Helen Carthy, B.A. the new Y.W.C.A. camp director, went up to the Lakes to-day to make arrangements for the opening of the Camp on June 30th.

Elmer T Best, D.D.S., of Minneapolis, with wife and little daughter are in the city visiting Dr. Best's parents, Mr. and Mrs. John Best, Donegal street.

Dr. Best has been practising since his graduation in the city in which he resides and has made quite a mark for himself in his profession

His many friends in the city will be glad to renew old acquaintances with him.

Last evening, between twenty-five and thirty of the friends of Miss Hermance Duranceau, whose marriage to Mr. Sylvio Dechantigny, of Montreal, takes place on Tuesday next, gathered at the home of Mr. and Mrs. C. Wood, 286 Simcoe Street, in honour of the bride-elect. Miss Duranceau, who was presented with a number of dainty gifts, the prettily-decorated cart which contained them being wheeled in by little Philip Amys, acknowledged her friends' remembrances in a charming manner.

The house was prettily decorated with large bowls of field daisies, and a pleasant social evening was spent in games, music and dancing. A feature of the entertainment was the presentation to Miss Lyla Fitzpatrick, one of the guests, of a large bouquet of American Beauty roses, the gift of friends whom she has met during her stay here. Miss Fitzpatrick has been a member of the staff of the local Bank of Commerce, and is leaving shortly for her home in Smith's Falls.

Mr. James J. Sheehy, of Chicago, is in the city renewing acquaintances.

Mr. Vincent A. Killoran, 499 Albert Street, was successful in passing his examinations at the Medical College, Toronto.

Mrs. Wilbert Mein is the guest of her mother, Mrs. Nelson, 364 Smith Street.

Mrs. A. T. Lumley and son Raymond, of Toronto, are spending holidays with Mr. T. Foster and family, Chemong Road.

Dr. and Mrs. W. D. Scott, accompanied by Mrs. R. Gliddon, are returning to-day from a motor trip to Toronto.

Rev. Gerard Maher of Bracebridge, is visiting his parents, Mr. and Mrs. M. J. Maher, Rubidge street, for a few days.

Mr. and Mrs. N. N. Montray motored from Hamilton to spend the week with Mrs. Montray's sister, Mrs. G. Y. Payne and Miss Gertrude, at 174 Aylmer street.

OBITUARY

LEIGH GARVEY.

The death occurred in St. Joseph's Hospital at London on Monday night, of Leigh Garvey, one of the most prominent of the younger wholesale merchants of London, and a member of the firm of John Garvey & Sons, wholesale grocers. Old residents of Peterborough will remember John Garvey & Sons, wholesale grocers, who removed to London from Peterborough some thirty-five years ago. They occupied a store in the block on George street between Simcoe and Charlotte streets, in the premises now occupied by Mr. Louis Yeotes.

NEW PROPOSALS.

Freight Reductions Would Mean a Large Loss of Revenue.

OTTAWA, June 21. — (Canadian Press).—The new proposals of the railways in regard to freight reductions would mean, according to the evidence of their representatives, the loss of revenue of approximately $16,300,000.

sore muscles
Whether they come from bruises or overwork, sore muscles will quickly yield to the soothing effect of Absorbine, Jr.
Rub briskly into the muscles a few drops of Absorbine, Jr., and the inflammation which caused the pain will quickly disappear—and with it the pain.
Keep a bottle on hand and be prepared for emergencies.
$1.25 a bottle at most druggists'
W. F. YOUNG, Inc.
344 St. Paul St., Montreal
Absorbine, Jr.

More than 1,000,000 women are now engaged in gainful occupations in Argentina.

The harp is believed to have originated from the hunting bow, the tightly stretched strings of which will give forth a musical sound.

Hires
Bottled exclusively by
Knox Soda Water Works
Under new management.
PETERBOROUGH, ONT.
'phone 232 384 Queen St

The Bridal Picture and Wedding Groups
We have special facilities for Bridal Groups
AT YOUR HOME
or
IN OUR STUDIO
An appointment by Phone or Mail is all that is necessary.
The Troy Studio
"The Photographer in your Town"

IRRITATED EYES
Your children are often working and playing with the handicap of poor eyesight—This makes
IRRITABLE CHILDREN
And they can neither work or play properly — Have their eyes cared for at
FOWLER'S
Registered Optometrists, Eyesight Specialists.
A. FOWLER, Phm.B. J. E. FOWLER
373 George Street.

Delight Flour
LADIES, you can purchase DELIGHT (*the only real Pastry Flour made*) from any grocer. Don't risk the inferior brands as you will be the loser.

Lakefield & Stoney Lake Service
Until further notice, Steamers will leave Lakefield on arrival of Morning and Noon Trains for the Lakes and will leave Lakes to connect with Morning and Afternoon Trains to Peterboro.
For Excursion Rates and further information phone 548.
Stoney Lake Nav. Co.
F. G. YOUNG, Mgr.
434 Park St.

Telephone 780 When You Want Your
Piano or Organ Tuned
PLAYER PIANOS A SPECIALTY
All Work Guaranteed
W. H. CUNNINGHAM
560 WELLER STREET

TAXI
SERVICE—DAY AND NIGHT
Five-Passenger Cars and 7-Passenger Cars (open and closed), for city and country driving. New cars to rent, with or without drivers. Cars Washed, Greased, and Parked or Stored.
We teach you to drive.
REASONABLE RATES.
FONTAINE'S
185 Hunter St. Phone 1055

DR. A. P. ROGERS
CHIROPRACTOR - 210 BARRIE BLDG.
Office Hours, 9-12 a.m., 2-6 p.m., 7-8 p.m.
Closed Tuesday and Thursday Evenings.
Phones: Office, 681. Residence 1393W.

Dr. M. C. GOODWIN
Palmer Chiropractor
BARRIE BUILDING, PETERBORO.
Lady Attendant.
Phone 4-3-1
Office Hours: 10 to 12 a.m., 2 to 4, and 7 to 8 p.m.
Office Closed Tuesday and Thursday Evenings

Notice to Contractors, Builders and Cottagers
N. A. MOORE
Dealer in Lumber, Lath and Shingles
Planning Mills and Sash and Door Factory
Lakefield, Ontario
Prices on all Materials furnished on request and Materials of all descriptions always on hand to be shipped on shortest notice. 12d,148

JUST A LINE

to tell you that "your health is your fortune," for if you are not healthy, the odds are very much against you making a success in life. But it is such an easy matter for you to become healthy that we wonder you hesitate for a moment.
IF YOUR SPINE IS NORMAL
there will be no nerve pressure and where the nerves are free from pressure the impulses from the brain are not interrupted, but flow normally to all the organs and tissues of your body.
PAY ATTENTION
to the condition of your spine. Get a spinal analysis periodically, and if necessary take **Chiropractic Spinal Adjustments.** It will add greatly to your chances for health and success.
WE ARE AT YOUR SERVICE
M. C. Goodwin, D.C., Ph.C., Chiropractor
Palmer School Graduate
LADY ATTENDANT.
106-108 Barrie Building, Peterboro. Phone 431.
OFFICE HOURS—10 to 11 a.m., 2 to 4, and 7 to 8 p.m. Office Closed Tuesday and Thursday Evenings.

12 PAGES

The Evening Examiner

PROBABILITIES.
Moderate to fresh north and northwesterly winds, fine to-day. Friday, moderate winds, fair and warm.

VOL. L., No. 145 PETERBOROUGH, THURSDAY, JUNE 22, 1922 PRICE THREE CENTS

THE CONFLICT POLICE DEPTS. STILL RAGING

High County Constable A. R. Moore Objects to the City Police Doing County Police Work.

STANDS ON RECORD

The following letter from High County Constable A. R. Moore is self explanatory:

Peterborough, Ont., June 21, /22.
The Editor,
Peterborough Examiner,
City:-

Dear Sir,—On the front page of your issue of the 14th inst., you gave an account of the arrest of three Indians in connection with the breaking into of the summer cottages at Kawartha lakes last winter, and at the close of this item you make the following statement: "The agitation set up resulted in the Provincial and local authorities stepping in and going over the heads of the county officers in whose hands the case has rested since last fall in order to clean it up."

I wish to state most emphatically that the reference to me contained in the above quotation from your account is absolutely false and without any foundation and is a reflection upon me as High County Constable, which has no basis whatever in faht.

The real facts of this case are that in the latter part of March of this year I first heard a rumour of a cottage being broken into. I immediately looked into the matter, but could find no clues upon which to work. Later on a complaint came from Mr. and Mrs. Marshall of Toronto that their cottage had been broken into. Upon the complaint of Mr. and Mrs. Marshall I got out a search warrant and went up to Burleigh township, where I found some evidence which I considered warranted me in asking the Crown Attorney to take some action. I at once reported the matter to Mr. G. W. Hatton, Crown Attorney, but no action was taken. At no time since the police investigation two years ago have I received any assistance from either the Crown Attorney or the city police. The Crown Attorney taking no action in the matter, I arranged to meet Mr. Marshall on the 19th of May, who gave me what information he could. Mr. Marshall arranged to go back to his cottage for a few days to get what information he could, and it was then arranged that I should meet Mr. Marshall on his return, which I did, Mr. Strickland at that time being in the position of Acting Crown Attorney during the illness of Mr. Hatton. About the 7th of May Mr. Strickland sent for me to come to his office and Mr. and Mrs. Marshall were also there. At Mr. Strickland's office it was agreed as to the form of information which could be drawn up by Mr .Strickland charging Russel Taylor with breaking into Mr. Marshall's cottage. Instead of Mr. Strickland going ahead with the information upon which it was agreed that I should arrest Mr. Taylor he wrote to the Provincial authorities stating to ther that I did not have the time to attend to this matter and asking them to send down a Provincial officer. There was absolutely no warrant for Mr. Strickland making this statement to the Provincial authorities as I not only had the time to attend to the matter, but had up to that time done everything in my power toward cleaning the matter up and making the arrest. Not being able to get the information from Mr. Strickland nothing was done by me until a couple of weeks later when

(Continued on Page 2)

THE WEATHER

The rainfall on Wednesday evening amounted to almost half an inch (.44.) There has been a remarkably even distribution of the rainfall this season, and rarely a week passes with a more or less generous allotment.—W. P.

MOONLIGHT.

TOOL MAKERS' ANNUAL MOONLIGHT THURSDAY, JUNE 22. STEAMER STONEY LAKE LEAVES GEORGE ST. WHARF AT 8 O'CLOCK. GOOD MUSIC FOR DANCING. VERN WILLARD ORCHESTRA. REFRESHMENTS ON BOARD. TICKETS 25c. 2d-146-3972

STRAWBERRY FESTIVAL AT GILMOUR MEMORIAL CHURCH, UNDER THE AUSPICES OF THE B.Y.P.U., ON FRIDAY, 23RD JUNE. SUPPER SERVED FROM 6 TO 8 P.M. A GOOD PROGRAMME IS BEING PROVIDED, WITH SALVATION ARMY BAND IN ATTENDANCE. ADMISSION, 35c AND 25c. 3d-19-21-22

DANCE TO-NIGHT
—at—
Chemong Pavilion
Paul Gliddon's Orchestra

Seekers After Penetang Treasures May be Rewarded by Iron Bedstead

Dredge is Still Trying to Penetrate the Two Feet of Sand That Separate it From the Metallic Object Which May be Anything From a Boulder to a Piece of Junk.

PENETANG, June 22.—(Special).—This morning saw no changes in the treasure quest of the River Wye. The dredge continues to dredge, the hopers continue to hope, the watchers continue to watch, though in smaller numbers, and the hidden Jesuit chest of three centuries ago remains hidden.

The real mystery of the affair has become the two feet of sand which is supposed to be the sole remaining obstacle to the conclusion of the search. The two feet never change. The dredge was excavating at eighteen and a half feet last Sunday, and it was at that depth this morning. Sunday's probing revealed a metallic object believed to be the chest two feet below the river bottom. Repeated probing last night and this morning show the same two feet. And in the meantime the indefatigable dredge has chucked out something like five hundred cubic yards of sand, slime and sea weed. Where it goes to and where the eternal two feet come from no one knows.

The facts of the present situation are these: Further tests yesterday with the divining instrument indicate both gold and iron at one point in the centre of the dredging. Probing on the same spot with a twenty-foot steel rod shows a hard solid object buried in the mud. This seems to give a metallic sound when struck, and is believed to be the treasure chest. Your correspondent spent several minutes poking at it yesterday evening, and is of the impartial opinion that it may be anything from a boulder to an iron bedstead of last year's campers.

SUDBURY FIRE THREATENS TO DESTROY TOWN

Several Stores Wiped Out --Loss will be Heavy— Defective Wiring.

NOW UNDER CONTROL

SUDBURY, June 22.—(Special).—One of the most spectacular fires in the history of Sudbury is raging here now. Smith's furnishing store, Hagar's confectionery and Fulton's shoe store are in flames, with the firemen working to save the Federal Building and the Young Block, on either side. The blaze is in the very centre of the business section. Starting presumably from defective wiring in a small shed at the rear of the candy store, the fire spread with remarkable celerity. Mrs. Hagar and daughter were trapped in their apartment over the confectionery store and were rescued by firemen in the nick of time. The blaze was witnessed by an immense crowd.

The blaze was under control at 11 a.m., and the Federal Building was out of danger. The loss will run into the thousands, as nothing was saved from either of the three stores gutted.

DEATH TOLL IS NOW PLACED 19

Open Warfare Between Union Men and Sympathizers.

HERRIN, Ills., June 22.—(Canadian Press).—Nineteen are known to have been killed in the open warfare of union men and sympathizers with the employees of the Strip Mine men here of the Southern Illinois Coal Company. An incomplete check up showed sixteen non-union men and three union men dead. One of the non-union men was found hanging to a tree, his body riddled with bullets.

FIRE SERVICE OPEN MONDAY

Nelson Commission Company (correspondents of Bryant Brothers Limited, advise that on account of the city not having direct current it will be necessary to instal a special dynamo to function the Teletype Ticker. This will delay the opening of the above company's office probably until Monday first. Mr. Nelson states that the Teletype Service will be the most up-to-date ever operated between Toronto and Montreal. 1d

SUMMER VISITORS TO BRIDGENORTH

Many Summer Visitors Have Arrived—New Pavilion Under Way.

BRIDGENORTH, June 22—The summer visitors are taking up their residence at the park and a number of new families have arrived this year. The construction of the new pavilion and booth by Gettas and Douros is progressing rapidly and it is hoped to open it on July 1st. The floor of the booth has been completed and land cleared for the dancing floor.

Rev. Mr. Huffman and William Kelly are attending the Methodist Conference at Whitby.

Andrew Jobe is a delegate to the High Court Canadian Order of Foresters, Quebec.

Adjournment For The Delorme Case

MONTREAL, June 22.—(Canadian Press).—The hearing to establish the mental status of Adelard Delorme, charged with the murder of his half-brother, Raoul, did not continue this morning on account of Judge Monet's indisposition. His Lordship took cold yesterday, which resulted in an early adjournment in the afternoon. The cold has reached his chest to-day.

CLAIM AGAINST RED ARROW TIRES

John E. Hayes and Son Plaintiffs in County Court Action.

In County Court this morning, Judge Huycke reserved judgment in a case under the Mechanics' Lien Act in which John E. Hayes & Son claimed $40,000 from the Red Arrow Tires and John Stockdale, the amount said to be due for work done on the building.

On the contract $120,500 plaintiffs claimed that only the sum of $11,000 had been received.

J. O'Brien appeared for plaintiffs, Peck, Kerr & McElderry are representing Red Arrow Tires, and C. R. Widdifield for John Stockdale.

Mr. Hayes referred to an agreement of Mr. Stockdale to pay him $6,500 in November to accept the contract, "as it would help the sale of stock." He never received this money, and he told Mr. Widdifield he hadn't much hopes of getting it now.

"You don't expect to receive it, as the building hasn't been completed," asked Mr. Widdifield.

"No."

Mr. Hayes said he ceased operations on 27th April, 1921. A meeting of the board of directors was held, and it was decided to pay him $10,000 a week for ten weeks to continue the work. He did, but he stopped work again when he did not receive any money.

PROGRAMME FOR FRIDAY CONCERT

By kind permission of Col. A. W. McPherson and officers of the regiment the band of the Peterborough Rangers, under the direction of Capt. R. Gliddon, will render the following programme in Victoria Park on Friday evening at 8 o'clock:

"The King"
March—"On the Quarterdeck" ..... Alford
Overture on Scottish Airs—
"Rob Roy" ..... Bishop
Concert Valse—"The Blue Danube" Strauss
Reminiscences of "The Plantation"... Chambers
March Italienne—"Speranza," Arditi
Miss Annie Logan (Champion Girl Dancer of Scotland) will give an exhibition of Highland and International Dancing, assisted by Mr. D. Grant with the Bagpipes.
March—"Old Comrades" ..... Teike
Negro Sketch—"Down South" .....
Opening with a quaint dance, characteristic of the Southern darkey. Later is introduced a drowsy strain, hummed by most of the Band, and easily taken up by the audience.
Fantasia—"Home, Sweet Home" the World Over ..... Lampe
Describing the manner in which "Home, Sweet Home" is played in different countries, as follows: 1, England; 2, Switzerland; 3, Spain; 4, Russia; 5, Italy; 6, Scotland; 7, Hungary; 8, China; 9, Ireland; 10, America.
"O Canada."

Wales has the largest slate quarries in the world.

A PERSISTENT RUMOR CHANGE FOR MINISTRY

Report Fielding Will Not Continue in Office—Gouin May Accept Finance.

BUREAU LEAVING

PRESS GALLERY, House of Commons, Ottawa, June 22. — Coincident with the honours accorded the Hon. W. S. Fielding, on the occasion of the fortieth anniversay of his entrance into public life, comes a revival of reports of Cabinet reconstruction shortly after the prorogation of the House.

Rumour persists that Mr. Fielding has presented his last Budget, that he desires to spend the twilight of a most active life under conditions less onerous than those imposed upon the Finance Minister.

Hon. D. D. Mackenzie awaits the call to the Bench, and the Hon. A. B. Copp will probably arrive there about the same time if the mortality rate among the Judges in the Maritime Provinces permits.

Hon. Jacques Bureau, Minister of Customs, is the fourth member of the Government whose happy personality is scheduled to recede from the ministerial benches ere the House assembles again. Mr. Bureau does not want anything. He came in to oblige and is said to cherish the hope that he may escape from patronage hunters and the maze of administrative detail.

Conjecture as to Mr. Fielding's successor is voluminous. Either the Hon. A. K. Maclean or E. M. Macdonald will be the new Nova Scotia representative in the Cabinet, if Mr. Fielding goes. If Mr. Mackenzie gets to the Bench they can both come in. Mr. Maclean has many backers for the finance portfollo.

Walter Mitchell, of St. Anns Division of Montreal, is mentioned as a possibility, but not as frequently now as he was four months ago.

If the reconstruction does take place, it will not be surprising to see a general shifting of portfolios, with the possibility of Sir Lomer Gouin going to the Finance Ministry, and the Hon. Ernest Lapointe to the Ministry of Justice, thus leaving the Ministry of Customs, and of Fisheries, the Department of State and the Solicitor-Generalship open for the new Ministers.

YAP TREATY APPROVED.

TOKIO, June 22 (Canadian Press) —The Yap Treaty with the United States was approved by the Privy Council and the Japanese Prince Regent to-day. The Treaty fixes the rights of each nation in the island, which is under Japanese mandate.

A Western Storm Wrecks Buildings

REGINA, June 22.—(Canadian Press). — Four barns are known to have been wrecked and telephone poles are blown down by a cyclone north-east of Mossbank last night. The damged is not known.

PROPOSED CUTS ON RAILROADS

Five to Nine Cents Per Hour Reduction For Men on Canadian Railways.

MONTREAL, June 22.—(Special) —The federated trades on Canadian railroads have received notice of a proposed cut in wages ranging from five to nine cents per hour. The cut follows the lines of the United States award. While the notices have reached the headquarters of the union at Winnipeg, intimation of the proposed cut has not yet reached local union officials. Strong opposition to any cut in wages is expressed in railway brotherhood circles in Montreal, and the opinion given by prominent union officials is that a strike action will follow any enforcement of wage reduction. This view was recently expressed by Frank McKenna, vice-president in Canada of the Railway Carmen of America, and was reiterated to-day by a prominent union official for the federated trades.

Up to date the groups receiving notification of proposed cuts are the maintenance of way men and the federated trades. It is understood the reductions are subject to negotiations.

NORTH WARD VANDALS WILL BE APPREHENDED

A certain garden in the north end of the city, planted with care by successive owners who have finally achieved one of the prettiest flower-centers in the city, has been left untenanted for awhile, as its owner is out of town. But the place was left in the care of a friend, whose watchful eye has marked of late the inroads on the beautiful beds made by careless feet and rough hands. These loved flowers are not cut carefully off; they are pulled up by the roots, a process which makes it impossible for the strongest plants to survive. To be haled before a magistrate for such vandalism would not be a welcome fate to these children, who are known and probably a "word to the wise" may effect a little change in the practice.

DISPATCHING BY RADIO

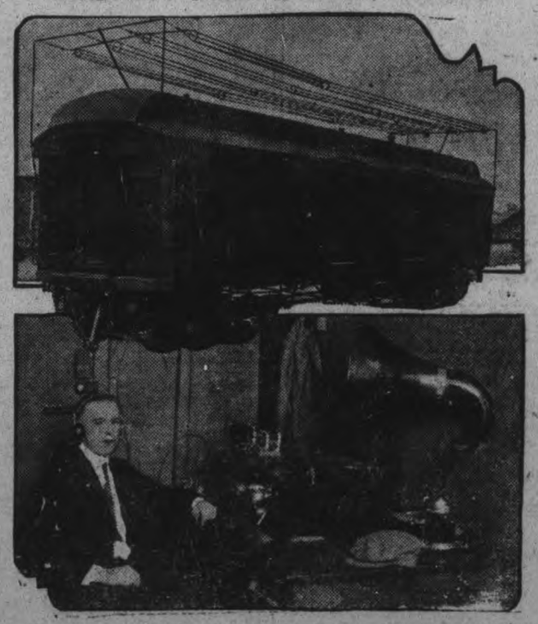

RADIO SET ON TRAIN. ABOVE, CAR SHOWING ANTENNA SYSTEM. BELOW, H. S. RICHARDS, RADIO OPERATOR, AT THE SET.

OKLAHOMA CITY, Okla.—Radio for train dispatching, as well as entertainment of passengers, has gained another notch toward its adoption by the railroads.

A test has just been completed by the St. Louis & San Francisco railroad at this point, which officials say has gone farther than the recent experimenas made by engineers of other railroads in the east and west.

A regenerative receiving set with four stages of amplification and a loud speaker was set up in the baggage car of Frisco train No. 9 at Oklahoma City and was "worked" while the train was on its way to Lawton, a distance of 100 miles. A 100-watt transmitter was included. The aerial consisted of a four-wire cage antenna strung along the top of the car.

Storm No Barrier.

For the whole length of 100 miles, clear communication was maintained with station WKY Oklahoma City. This, in spite of a severe electrical storm around Mustang. The signals and music almost drowned out the static encountered.

The significance of this test, according to J. H. Brennan, superintendent of telegraph of the Frisco lines, lies in the fact that radio communication on a railroad train was maintained for a greater distance than ever before.

According to Brennan, the Lackawanna and other roads which have been conducting similar experiments, have been unable so far to cover as great a distance with their radio installations.

Further tests are being planned, with the view of using the train radio for sending and receiving dispatches, besides entertaining the passengers.

MAY'S SCHOOL ORGANIZATION HELD MEETING

Mrs. W. R. Morris Gave an Address on Technical Education—Officers Elected.

A GOOD MEETING

The last meeting this season of the May School Home and School Association was held in May's school. The meeting opened with prayer, after which the minutes of the last meeting were read and the roll called by the secretary. The officers for the coming year were then elected:

President—Mrs. John Barnes.
1st Vice-Pres.—Mrs. R. Pearson.
2nd Vice-Pres.—Mrs. C. Porter.
Sec.-Treas.—Mrs. K. Denoon.
Social Committee Convenor —Mrs. McCormick.
Relief Committee Convenor—Mrs. Houghton.
Programme Committee Convenor —Miss M. Gardiner.
Visiting Committee Convenor — Mrs. McKinstry.

Mrs. Pearson, on behalf of the Association, thanked Mrs. Moore for the faithfulness with which she had filled the office of president during the last year.

After the business of the Association had been dismissed, Mrs. W. R. Morris gave a short address on "Technical Education and the Adolescent School Act."

Although the Adolescent School Act had been spoken of before the war, it was not until 1919 that the first provisions of it were proclaimed, and advertised widely.

Adolescent Act.

The Act is divided into three sections:

(1) The Act raised the compulsory age limit from 14 to 16 years. This provision is now in force and children must attend school till they have reached the age of 16 years.

The only reasons for exemption from this provision are:

(a) The child's wages are needed badly at home.

(b) The child's services are needed at home (as in the case of an invalid mother.)

(c) The child has reached a standard of education equal nearly to 2nd year High school.

Before leaving school, however, for any of the above reasons, a permit must be obtained.

2. Children who are given exemption permits must put in 400 hours per year, day time work, in school time.

3. Children of 16 to 18 years old (whether working or not), unless they have reached that point of education set by the law, must put in 320 hours per year in evening classes. There is some discussion of raising this to 400 hours per year.

This Act has been enforced in England for some time. A Commission of Education, under Lord Fisher, inquired into educational conditions existing amongst children. The result was the Fisher Act, and so far it has proved a wonderful success.

This Adolescent Act has been enforced in the United States with success, so that it is really not a new fad, but a well proved educational movement.

Technical Education.

Year after year our universities are filled with those who would be lawyers, clergymen, teachers, doctors, etc. But the world could not keep going if there were not some who could handle the raw materials and turn them into finished products. Therefore we must have laborers, machinists, electricians, etc. Technical education is suited to help boys and girls 14 to 16 years old; to give them a knowledge of some trade, carpentering, care of machinery, millinery, chemistry of foods, cooking, etc., that will help them to earn a decent wage, and to give them, at the same time, academic training.

It is not to be expected, that any technical school will turn out your boy or girl as a trained worker. Only the fundamental principles of the trade which they choose will be given. But this fundamental training makes them of some value to their employer and when slack times come there is not so much chance of them finding themselves out of work. The community in which the technical school is built determines to a large etxent what the school shall teach. So that, by studying the things that will be useful in one's own community, there will be no need to find a position away from home. It is cheaper to build Technical schools than Public schools.

In closing Mrs. Morris stated that she felt confident that this movement was on the verge of being the biggest movement in education so far.

On behalf of the Association, Mrs. Pearson and Mrs. J. Barnes thanked Mrs. Morris for her instructive address. This is a question which has puzzled many of the mothers, and therefore Mrs. Morris' timely address was much appreciated.

After the address, the ladies served light refreshments, and spent a pleasant social hour.

DANCE AT LAKEFIELD.

A SPECIAL DANCE AT LAKEFIELD PAVILION ON FRIDAY, JUNE 23RD. PAUL GLIDDON'S 4-PIECE ORCHESTRA. 4d147 4010

LOCAL BEEKEEPERS HAD GOOD MEETING

The renewed interest in the beekeeping industry in this district was evident at the demonstration held at the apiary of William Telford, Bridgenorth, yesterday afternoon, which was attended by a large number of beekeepers from different sections of the county. The demonstration was held by the county association and the lecture of Professor Millen of Guelph Agricultural College was of particular interest. Professor Millen discussed the dread disease that assails the honey bees known as foul brood and pointed out the treatment to be given when the disease is first noticed. Ernest Telford also spoke on this subject and James Thompson, Otonabee, a bee inspector added his knowledge of the condition. William Telford demonstrated the making of bee houses and T. Shields and Allan Brown discussed other phases of the industry. It was the first occasion such a demonstration has been held at Bridgenorth.

FIELD MARSHAL WILSON KILLED

Two Men Arrested—General Was Struck by Two Bullets.

LONDON, June 22 (Canadian Press). — Field-Marshal Sir Henry Hughes Wilson, former Chief of the British Imperial General Staff, and lately Military Adviser to the Ulster Government, was assassinated to-day near the door of his home in Eaton Place, London.

Two men fired upon the Field-Marshal as he was alighting from an automobile after attending a war memorial unveiling, where he delivered a speech.

Struck by two bullets, he staggered and fell.

He was carried into his house, where he died shortly afterwards, and before the arrival of physicians who were summoned.

The two assassins fled, closely pursued by the police, who had been guarding the Field-Marshal on the information that his life was likely to be attempted.

Both men were captured. One of them is reported to have attempted to commit suicide and to have inflicted serious injuries upon himself with his own revolver.

Their names were given as Connolly and McBrien.

Lady Wilson was in the dining-room when she heard the shot. She ran out to the street, and was horrified to find her husband prostrate on the pavement.

With the assistance of two labourers, a butler carried him into the house.

Lady Wilson threw herself on the body, and kissed her husband, exclaiming:

"You have died a soldier's death; God will be merciful to you."

The arrested men gave their names as James O'Brien, aged 24, no occupation, no address, and James Connelly, aged 24, no occupation, no address.

A Brilliant Record.

Field-Marshal Sir Henry Hughes Wilson was formerly Chief of the Imperial General Staff of the British Army. He retired from this post early in the present year, and stood for the Imperial Parliament as Unionist candidate for North Down, Ireland.

He was elected member for this Ulster district on 21st February, and shortly afterwards was appointed by Premier Craig as Ulster's prime agent for the restoration of order.

The Field-Marshal went to Belfast from England early in March with plans for the restoring of order.

Field-Marshal Wilson delivered a speech at Liverpool Street Station in the city this morning in connection with the unveiling of a war memorial. Apparently he had just returned home when the tragedy occurred.

PROVOKE REPRISALS.

BELFAST, June 22 (Canadian Press). — The news of the assassination of Field-Marshal Sir Henry Hughes Wilson created a sensation in Belfast to-day, where it was feared it will provoke reprisals.

Sinn Feiners are popularly blamed for it.

HASTINGS CASE WAS DISMISSED

Court Decides it is Against Law to Step From Moving Train.

TORONTO, June 22.—The travelling public will be interested to know that in addition to being decidedly dangerous it is against the law to step from a moving train.

This fact was brought out by the decision of the Appellate Division Court when an appeal was allowed the Grand Trunk Railway from the decision of Judge Huycke and jury in awarding $175 damages to Mrs. E. M. Hill, of the village of Hastings.

Her action was dismissed with costs.

WANTED — 2 FIRST-CLASS BRICKLAYERS. — APPLY T. C. EPHGRAVE, GENERAL CONTRACTOR, CITY. 2d-147-4015

VILLAGES NOT INCLUDED IN ROAD SYSTEM

Solicitor's Opinion Will Relieve Them From Payment of the County Road Tax—Warden Gratified.

A LONG DEBATE

The opinion of Mr. A. E. Peck, solicitor of the County Council, that the villages of Norwood, Lakefield and Havelock were not included in the county roads system ended a long debate during the Wednesday afternoon session of the County Roads Committee. Obviously the chief effect of this interpretation and advice is the relief of the villages from paying the special tax levy for the construction and maintenance of the roads in the county group. The tax rate this year is three mills, but Warden Strickland hinted in the course of his objections that he saw visions of increasing rates, and he said he was not concerned alone about the present.

"You pledged yourselves to hand us back the three mills," said the Warden, "and we've been depending on that. We were quite satisfied with the way this was handled last year."

"We ought to have an interpretation of this," Reeve Rye suggested. "If you weren't in the county system there were no grounds for making any pledge."

Warden Strickland proposed a resolution that the Council be asked for the same conditions as last year, and that the rate be not struck on the villages. "We've already spent our money. Next January we can decide for that year."

"Why should we in Lakefield carry an additional burden of outside roads," he continued. "It has cost us $3,000 on our roads this year. We put up an oil-tank and we have a car of oil coming. We prefer to do this work ourselves. We're not asking the county to pay one cent on our roads."

Reeve Eason—If it's our road you'd better let us spend the money on it.

The road in question is a connecting link in Lakefield of a county road.

"Why should you ask us to pay our money into the system and spend none of it on our roads?" the Warden asked.

Mr. Eason suggested that the Warden should take a broader view of the county roads scheme. Otonabee would be satisfied to take care of its own roads without any cost to the other municipalities.

"What good would be your roads in Lakefield if there was a bog hole between there and Peterborough?" he asked.

It appeared that in the formation of the local good roads group of townships the villages were included by resolution, but in so far as the by-law went they were omitted. "I had it in mind," he said, "that you couldn't include the villages."

Warden Strickland said that in some municipalities the charge for county roads amounted to as high as eleven mills. In Peterborough it was now three mills, and in the event of it increasing the villages would be called upon to pay a tax that would more than cover the cost of the work done within their boundaries.

"I'll sleep easier to-night," said the Warden, who said that if Lakefield was not legally in the good roads group he would stand suit before he would pay the special road tax.

THE LADIES OF ST. ANDREW'S ARE HOLDING A STRAWBERRY SOCIAL AT THE HOME OF MRS. W. L. WHITE, BOUNDARY, 1ST LINE SMITH, ON FRIDAY EVENING, JUNE 23RD. SUPPER SERVED FROM 6.30 TO 8 O'CLOCK. A GOOD PROGRAMME HAS BEEN ARRANGED. TEA AND ADMISSION, 35c. ANYONE WISHING TO MAKE ARRANGEMENTS FOR CONVEYANCE TO THE SOCIAL PHONE 1407J BEFORE 12 O'CLOCK FRIDAY NOON. 1d146 4001

LAWN SOCIAL.
A.Y.P.A. ST JOHN'S CHURCH LAWN SOCIAL ON THE CHURCH GROUNDS ON FRIDAY EVENING, JUNE 23RD MUSICAL PROGRAMME, REFRESHMENTS. ADMISSION 10 CENTS. 2d147 4013

TO THE OFFICERS AND MEMBERS OF PETERBORO AND OTONABEE LODGES, I.O. O.F.:
THE ANNUAL DECORATION CEREMONY WILL TAKE PLACE ON SUNDAY, JUNE 25TH. ALL VISITING BROTHERS CORDIALLY INVITED. MEET AT LODGE ROOM AT 2 P.M. SHARP.
R. J. MARTIN, CHAIRMAN.
E. J. HOTSTON, SEC. JOINT COM.
3d-148-3999.

6-Roomed Frame, 2½ storey, hardwood floors, furnace, west side $2,600
7-Roomed Frame, good garden, 2-piece plumbing, west side $2,700
Modern Brick House, oak finish, west side $4,600
Real Good Busines with Property, central. Good proposition for a live man.

TAYLOR & HOWDEN
144 HUNTER STREET. REAL ESTATE. PHONE 1462

HELP WANTED—Male

MAKE MONEY AT HOME — $15 time writing show cards for us. to $60 paid weekly for your spare No canvassing. We instruct and supply you with work. West-Angus Showcard Service, 29 Colborne Building, Toronto. dtf 730

ACTION — ACTION WITH US means success to the man who can think, work, and accept responsibility. If this means you, call at 204 Barrie Building, AT ONCE. 5d148 3634

WANTED — SALESMEN WITH car for Peterboro and district, live wires for a good proposition for men (not boys) who can sell and make good returns. A good honest business and a future to same. Apply W. J. Green, Grand Hotel, Thursday and Friday, June 22nd and 23rd. 3d146 3959

AGENTS WANTED

MEN—WE WANT REPRESENtatives in every city and town in Canada to sell automobile stop signals, positively prevents accidents; every car owner a prospect; easy to sell; big profits. Write for particulars and agents proposition, Canadian Auto Shops P.O. Box 154, Niagara Falls, Ontario. m th s—tf

AN AGENCY FOR A RELIable nursery firm is profitable. You can sell in country, town or city. We grow and sell the best only and want reliable energetic agents for unrepresented territories. Write now Pelham Nursery Co., Toronto. 25d 161 3497

WE START YOU IN THE Candying Business at home, or small room anywhere, furnishing everything and buy your candy. Men-Women. Big pay. Experience unnecessary. Candymakers Co., Philadelphia, Pa. 6d 151 4005

TEACHERS WANTED

WANTED — A PROTESTANT teacher for S. S. No. 10, Otonabee, good boarding houses, and use of telephone. State salary and qualifications, to Mr. S. Matchett, secretary, R. R. No. 11, Peterborough. 6d150 3976

BABY CARRIAGES, Etc.

FOR SALE — CREAM WICKER baby carriage in first class condition. Apply 97 Gladstone avenue. 3d146 3635

FOR SALE—REED STROLLER—in A1 condition. Apply 606 George street. 3d146 3968

FOR SALE—CREAM REED BABY carriage; also baby's cream enamelled commode chair; cheap. Apply 134 Rubidge St. 3d146 3652

AUTOS FOR SALE

FOR SALE—FORD CAR IN GOOD condition, cheap. Apply 588 Wolfe street. 3d146 3640

FOR SALE — FORD TOURING car, first class running order; can be seen at 507 Aylmer street, mornings or afternoons. 3d147 3659

USED CARS FOR SALE — 3 Chevrolets in good condition; 1 Overland; 1 Ford. Howson Garage, 388 Water street. Phone 1347. 3d-148-3675

CHIMNEYS

FURNACES AND CHIMNEYS cleaned also roofs repaired. 'Phone 1851W. 26d 156 3375

POULTRY AND EGGS

FOR SALE — LAYING HENS — Apply 105 Romaine street. 3d147 3971

HELP WANTED--Female

MAID WANTED AT ONCE — Apply 296 Stewart street. 3d147 3979

WANTED —DINING ROOM GIRL and kitchen girl. Apply American Hotel. 3d148 3680

WANTED—ONE OR TWO GIRLS to room together. Breakfast and supper if desired. Central all conveniences. Aply to Examiner for address. 3d-14813766

WANTED — GIRL TO HELP IN kitchen and in general housework. Phone Mrs. R. J. Lennox Crowe's Landing 3d148 3998

WANTED — AN ELDERLY WOman to do light housework. Apply 111 Dubridge street. 3d147 3664

WANTED AT ONCE — COUNtry girl for general housework for Toronto. Apply Mrs. W. J. Preston, 602 Stewart Street. 3d146 3966

WANTED—WOMAN OR GIRL for housework. Apply Mrs. B. Q. Dench, Lakefield. 3d-148--3760

SPECIAL — REFINED WOMEN of neat appearance and pleasing personality with a fair education and a desire to accomplish things are successful in our organization. If over 25 years of age Mr. Hayman will give you an interview to-day at 204 Barrie Bldg. 3d20222 24

WANTED

ROOMERS WANTED — APPLY 479 Sherbrooke street. 3d147 3983

WANTED — YOUNG COUPLE without children to share furnished house. Phone 1343J. 3d-148-3762

WANTED TO RENT—FURNISHed cottage for the summer months Rice lake preferred but not essential. Apply 6-7 Bradburn Bldg.

WANTED — SPACE IN BOAThouse for canoe at C.P.R. Apply 258 McDonnell. Phone 1497. 1d-146-3676

WANTED TO HIRE — A GOOD single work horse and harness for a while. 218 Carlisle Avenue, East City. 3d146 3643

WANTED TO RENT—AT ONCE Small house, (4 or 5 rooms). Particulars to Box 3685 Examiner. 3d 148 3685

WANTED TO RENT FOR 12 months, fully modern 7 or 8 roomed house with garage. Apply 6-7 Bradburn Building. 6d147 3614

WANTED — A COUPLE TO share my home; no rent. Apply Reid's boathoues, east end Lansdowne street. 6d147 3602

EXPERIENCED SEAMSTRESS wishes position in institution or hotel. State salary and particulars Box 3584 Examiner Office. 6d 146 3584.

MOVING AND CARTING, ANY distance; also hardwood for sale. Phone 1114J, Owen Johnson, 187 Perry street. 26d24.670

WANTED—A ROOMER; FIRST class room central. Rent moderate. Apply Examiner for address. 26d 163 3520

WANTED TO RENT — HOUSE with six or seven rooms and modern conveniences East City preferred. 'Phone 911 or write H. K. Middleton, 435 George St. 6d 148 3925

WANTED — FOR A SUMMER hotel at Stoney Lake, two girls, and one woman, to assist with the cooking, at once. Apply Alex. Lowe, Juniper Island P.O., Ont. 3d146 3653

WANTED—AUTO TIRES, RUBbers, boots and shoes; sound second hand brass and copper and brass, all kinds of scrap iron, delivered to STEVENS, next to Cold Storage. Address 364 Mark St., Peterborough, or phone 1389W.

TEACHERS WANTED

WANTED — EXPERIENCED teacher for School Section No. 2 Smith with second class certificate. Duties to commence on Sept. 1st. Apply E. Mahood, R. R. No. 2, Peterborough. 6d 10 13 15 17 20 22 3447

WORK WANTED

WASHING DONE BY THE HOUR or day. Phone 1415F. 3d147 3666

WANTED BY RETURNED SOLdier, light work of any kind. Phone 1987W. 3d147 3655

NOTICE

HENRY BROS., CARPENTERS and builders. Estimates given on repair and new work. Orders will receive prompt attention. Residence 14 Murray street. 'Phone 1024. 26d 155 3599

MOVING, CARTING AND EXpress done promptly and carefully. Brazendale, phone 1978J. 6d149 3956

NOTICE — REGISTERED JERsey bull for service, at north end of Dixon's Lane. 6d188 3726

AUTO TAXI — 7 PASSENGER auto taxi. Trips to Chemong, Burleigh Falls and Buckhorn, specialty. J. W. DEVALL, 458 George street. 'Phones 574J and 1996W day or night. 6d 149 3646

HOUSES, REAL ESTATE

TWO UP TO DATE HOUSES FOR sale or exchange for farm property. 'Phone 553J or apply 294 Wolfe street. 3d 148 3657

FOR SALE — A NEW HOUSE ON Monaghan Road. Easy terms of payment. Apply 437 George St. d142

FOR QUICK SALE—A 7-ROOMed brick house, 3-piece bath, furnace, cement cellar All in first class condition. Apply 598 Downie street. 3d 148 3686

FOR SALE — A 7-ROOMED BUNgalow, with lights and furnace, 14 apple trees, pear tree, raspberry bushes, strawberries, and about 1-2 acre of ground cheap for cash. Apply No. 5 Frank street. 3d146 3637

FOR RENT

TO RENT — VACUUM CLEANer. Phone 506. 26d159 3431

TO RENT—FURNISHED ROOM Apply 516 Aylmer street. 3d 148 3683

TO RENT — A BRIGHT AIRY apartment. Call at 451 Water St. 61 161 3687

TO RENT —4 ROOMED FLAT with bath and use of 'phone. 418 Water street 6d 150 3669

TO RENT—FURNISHED COTtage on Island, Stoney Lake. Apply Box 4016 Examiner. 2d 147 4016

FOR RENT — GOOD OFFICE IN the central part of the city. Apply at 163 Hunter street. 3d146 3965

PASTURE FOR 1 HORSE OR 1 cow (tethered), also small plot of hay for sale. Apply 81 Crescent street. 3d148 4009

HOUSE TO RENT—APPLY JOHN Fligg, 576 Aylmer street, in the afternoon. 6d149 3952

APARTMENT TO RENT — FOUR rooms and kitchenette partly furnished if desired. Apply 701 George street. 3d146 3636

TO RENT — FOUR BRIGHT rooms nicely decorated. Conveniences. Central. Car line. Reasonable. Apply 183 Antrim. 6d 146 3576 ..

TO RENT — MODERN HOUSE on Burnham street. Apply 587 Bolivar street. 6d159 3456

FOR RENT — OFFICE ON George Street. Apply 437 George street. dtf

TO LET—FURNISHED OR UNfurnished rooms in good locality Modern House. All conveniences Or roomers taken. 'Phone 1812.

TO RENT — No. 1 APT. STEVens apartment. Newly decorated. Apply 208 McDonnell Street. 453M. 6d148 3627

FOR RENT — HEATED OFFICE in Bank of Commerce Building Immediate possesion. Apply 437 George stret. dtf 2801

TO RENT—DOWNSTAIR BEDroom and large sitting room in modern home. Separate entrance housekeeping privileges. Suitable for a couple of young men or business girls. Seven minutes walk from Post Office in residential district. 'Phone 1037J or apply Examiner for address. 3d 146 3648

Tenders Wanted

Tenders, (endorsed "Tenders for Painting") will be received by the undersigned until 12 o'clock noon, on **Wednesday, June 28th,** for the painting of the exterior of the Queen Mary and the King George Schools. Full particulars can be had on application to Mr. John Taylor, Supervisor of Repairs.

The lowest or any tender not necessarily accepted.

G. H. THOMPSON,
Sec.-Treas. Board of Education.
3d148 4012

SITUATIONS WANTED

WANTED—POSITION AS BOOK keeper or would assist in a store. Experienced. No objection to a temporary position. Apply Examiner for address. 3d146 3654

FOR SALE

FOR SALE — FIRST CLASS top soil. 'Phone 1719J. 12d148 3484

FOR SALE — MOTOR BOAT — cheap. 'Phone 947W. 3d 148 4014

A PIANO FOR SALE AS GOOD as new. Apply 564 Albert street, evenings. 3d146 3961

FOR SALE — SECOND HAND canoe, newly painted. Apply 188 Antrim Street. 3d148 3681

FOR SALE — 5 GOOD YOUNG dairy cows. Apply Examiner for address. 3d148 3679

GURNEY OXFORD GAS stove also wicker baby carriage for sale cheap. 418 Water street. 3d 148 3682

FOR SALE—SIMPLEX COMBInation range with self lighter. Good as new. Very reasonable; also hot water jacket. Apply 312 Rubidge street. 3d-148-3763

FOR SALE—ONE RUBBER TIRE top buggy; one steel tire auto seat. Top buggy in good repair. 169 Hunter street, East. 2d-147-3674

FOR SALE—6 CYLINDER TOURing car in excellent condition—a real bargain for quick sale. Apply to owner Box 3992 Examiner office. 3d147 3992

FOR SALE — SONORA GRAMophone and 45 records. Apply 139 Rubidge street. 3d146 3506

FOR SALE — 4 BURNER GAS stove; also piano cased organ. Apply 733 Water street. 3d147 3656

STRAWBERRIES — IF YOU want fresh strawberries and well-filled boxes come to 181 Romaine street. 4d148 3662

FOR SALE — A SAFE AND wicker baby carriage in good condition. Apply 617 Aylmer street. 3d 146 3645

FOR SALE — LARGE WALNUT mantel bed and other household articles. Apply Examiner for address. 3d146 3638

FOR SALE — No. 3 PREMIER separator, electric fan, solid oak hall stand, first class condition. Apply 8 Brown Street, Brownton. 3d146 3642

FOR SALE — LARGE REFRIGrator, 6 ft. 3 in. high, 2 ft. 6 in. deep 4 ft. 6 in. wide; also clothes closet 6 ft. x 6 ft. 3 x 2 ft. deep, 4 lock drawers. Apply No. 1 Hunter street E. Phone 1384J. 3d146 3639

FOR SALE — A FIBRE COVERed brass trimmed trunk, in 36 inch size, in first class condition. Phone 1711W. 3d147 3663

FOR SALE — A MOTOR SKIFF in first class condition; will be sold cheap. Apply Reid's boathouse, east end of Lansdowne St. 6d147 3603

FOR SALE — AN ELECTRIC stove, with two burner oven, practically new in first class condition. Apply 173 Stewart street. 3d147 3658

FOR SALE — THE EXAMINER has some rent receipts in check book form, with stub attached 10c a book. These are handy and cheap. Call to-day. 12d

WEST END WOOD YARD — Mixed wood 1-2 cord 12 in. $4.50; mixed slabs, 1-2 cord cut 12 in. $4.00; hardwood slabs, 1-2 cord cut 12 in $5.50. 'Phone 1911W. Prompt delivery. J. F. Gray. 6d 146 3580

CHILDREN'S AID SOCIETY
—of—
PETERBORO CITY AND COUNTY

For the Care of Neglected and Ill-Treated Children.
G. W. POWELL,
Assistant Secretary and Inspector.
588 George Street. Phone 1044w.
Office Hours: 12 to 2 and 6 to 8 p.m.

THE CONFLICT

(Continued from page 1)

Mr. Hatton phoned me to come over to his place stating to me that Mr. and Mrs. Marshall had been complaining to the Provincial authorities that nothing had been done. I myself told Mr. and Mrs. Marshall to complain to the Provincial authorities that I was receiving no assistance from the local authorities here. The next day I understand that Chief Newhall and Inspector Boyd went back to Burleigh. I can prove beyond all question that I would have cleaned up this matter long before it was cleaned up if I had been given the assistance to which I was entitled by the Crown Attorney here. I did not need any assistance from the city police, and there was no need whatever of the city police taking any part in the matter.

Since the police investigation two years ago when I apparently offended the local authorities here by telling the truth in the witness box, I have had my rights infringed upon time and again and been subjected to the humiliation of the police here interfering with my work and jumping over my head to do things which I was quite capable of doing myself. The police have seemed to take a pleasure right straight along in trying to edge in on my work and if they receieve any information with regard to county work, instead of passing the same to me as was their duty, they would go out and do the work themselves for no other reason than to cause me some humiliation. When the young Edwards boy was found by Mr. Puffer, the Norwood constable, communicated with Chief Newhall here, who should then have communicated with me. Instead of that I received no notification whatever and the city police butted in on my work without any necessity. If the Chief himself would also like to have my position as well as his own let him apply to the County Council and if they are willing to give him the position I will be only too glad to let him have it.

I am absolutely prepared to have a full investigation made into my work here as High County Constable. I can prove beyond question that I am quite capable of doing the work. I can also prove beyond any question that I have received no assistance from the Crown Attorney here for the last two years. I will prove, too, to the satisfaction of everybody concerned, that the Chief of Police here has interfered with my work in every conceivable manner since the time of the police investigation and it will give the greatest possible pleasure to have everything connected with all these matters brought to the light so that the public can judge for themselves.

I have been a constable in the county for the last thirty-five years and am prepared to stand upon my record.

You will please give this letter the same prominence given to your article of the 14th inst.

Yours truly,
ARCHIE R. MOORE.

BOARDERS WANTED

WANTED — BOARDERS—GOOD home. Apply 561 Patterson St. 3d145 3943

BOARDERS WANTED — 2 MEN boarders $7.00 per week. Apply 185 King street. 3d 148 3684

LOST

LOST — A DIAMOND RING — about May 16th. Please leave at Examiner. Reward. 3d147 3989

WILL THE PERSON WHO PICKed up the small recfer coat in Victoria park on Sunday please leave at the Examiner and save further trouble. 3d147 3980

LOST—ON MONDAY IN LAKEfield or Lakefield Cemetery, a wrist watch. Any person finding same, please leave at Lakefield, Post Office and receive reward. 2d 147 4017 1w

LOST—ON TUESDAY EVENING a fox terrier answering to the name of Pete wearing tag No. 51. Reward for return to Max Sloan, 518 Chamberlain street. Phone 1043J. 1d145 3993

LOST—A STRING OF PEARLS from Weller street McDonnel and George north, on Monday night. Finder please leave at the Examiner or 465 Weller street. Reward. 1d 148 3671

LOST—ON TUESDAY EVENing a fox terrier answering to the name of Pete wearing tag No. 51, Reward for return to Max Sloan, 518 Chamberlain street. 'Phone 1043J. 2d 146 3993

FOUND

FOUND — A CANOE FOUND floating in the river. Owner please inquire at the Examiner. 3d148 4000

CITY HALL PICNIC.

Large Number Went to Gore's Landing To-Day For Annual Event.

The City Hall staff held their annual picnic this afternoon, travelling by motor to Gore's Landing, where supper will be served and sports held. Early in the afternoon the City Buildings seethed with unusual activity as the various parties made ready. Staid officials were noticed tinkering with grease cups and oil cans, and the drivers were evidently not going to take any chances on getting stranded. A large representation was expected, and in view of the favorable weather a splendid time was anticipated.

Auction Sale of Shorthorn Cattle, Hackney and Percheron Horses and Farm Implements.

Under and by virtue of the powers contained in a certain Chattel Mortgage which will be produced at the time of sale, there will be offered for sale by Public Auction **ON THE 6TH OF JULY, A.D., 1922,** at the hour of ONE P.M. in the afternoon, on the **EAST HALF of Lot NUMBER NINETEEN in the FIFTH Concession of the Township of Otonabee, in the County of Peterborough, by J. H. Wilson, Auctioneer, the following goods and chattels, which the mortgagor describes as follows:**

1 Shorthorn Bull, 1 year old (Pear Lawn Sybils King 147863.)
1 Shorthorn Cow, 5 years old (Sybil Girl 122220.)
1 Shorthorn Bull, 4 years old (Golden King 122332.)
1 Shorthorn Heifer, 2 years old (Nethercles Matchless Peggy 159885.)
1 Shorthorn Heifer, 2 years old (Braemas Lady 160568.)
1 Shorthorn Cow, 7 years old, (Red Imogene 109736.)
1 Shorthorn Heifer, 2 years old (Appleby Lily 2nd, 171005.)
1 Shorthorn Cow, 7 years old (Kates Pride 111487.)
1 Shorthorn Cow, 3 years old, (Languish Queen 167,344.)
1 Hackney Mare (Princess Winyard.)
1 Hackney Mare (Warwick Dundura.)
1 Percheron Stallion (Fred Pater.)
1 Percheron Mare (Blanch.)
1 Binder (Massey Harris,) 7 feet.
1 Mower (McCormick), 6 feet.
1 Roller (McCormick.)
1 Shoe Drill.
1 Hay Rake.
1 Disc Cultivator.
1 Walking Plow.
1 Set Steel Harrows.
1 Riding Plough.
1 Waggon.
1 Set Sleighs.
1 Surrey.
1 Gig.
1 High Show Buggy.
1 Sailor Waggon.
1 Road Buggy.
1 Set Heavy Harness.
Show Harness.

The above goods and chattels to be sold may be inspected by the intending purchasers at the above named premises any time prior to the sale, who must satisfy themselves as to the description and fitness of the said goods and chattels, as the Vendor does not warrant either the age, pedigree or description of any of the said goods or chattels.

TERMS: Cash to be paid down at time of sale.

The Vendor reserves the right to place a reserve bid on all or any of the goods or chattels to be sold.

For further particulars and conditions of sale, apply to

HALL & HALL,
Barristers, etc., Peterborough, Ont.
DATED at Peterborough this 6th day of June, A.D., 1922.
6d 20 22 24 27 29 4 3958

FOR SALE

Farms in Monaghan, Otonabee and Smith. Houses and Building Lots in the city. Apply 95 Hunter Street West.
12d8 10 13 15 17 20 22 24 27 29 1 4

FOR SALE

Cast Iron Hot Water Radiators—also Brass Taps and Valves.
Nut Coal - $15.50 per Ton
Pea Coal - - $13.50 per Ton
—A. LOW & CO.—
264 Simcoe Street
'Phone 697 — Nights and Hol. 1027

Early Advertising Copy

Better service can be given advertisers who hand in their copy EARLY IN THE FORENOON or the evening before.

This is particularly true just now when Advertisers find it highly profitably to use the columns of The Daily Examiner, which goes into nearly every home in the city of Peterborough, and the outside villages and rural routes. Total circulation 7,500 copies.

H.P.LINDSAY AGENCY CO.

Insurance and Real Estate
—District Agent for Security Life—

For rent, a House on Water street, just out of city, $10 per month.

For rent, on McDonnel street, a first-class Two-Storey Brick Dwelling, $25 per month.

New Cottage for sale at Chemong Park, ideal location. Snap if sold this month.

We have several first-class Houses and Farms for sale. Good bargains.

392 WATER ST.

FOR SALE

Red Brick House, 6-Roomed; all modern; a snap.
7-Roomed Red Brick House, 2-piece plumbing, on Dublin Street, $3,300
7-Roomed Red Brick House, all modern, hardwood floors, on George Street; central; a real home.
5-Roomed Cottage on Stewart Street $1,400
Good top soil and good filling for Sale.
150 Acres of good land, close to the City; good buildings. Would exchange for House in City.

JAMES CHAMBERS
354 WATER STREET
'Phone—1719J — Residence 1885M

FOR SALE

Red Brick 7-Roomed House, situated North, just outside City limit. A large garden and good stable. The House has been newly decorated. Immediate possession. Price $3,200

50 Acres, 5 miles from Peterborough, with good barn and fair House —40 acres workable land balance in wood and pasture. Good terms. Price $3,000

Eight-Roomed Red Brick House; all conveniences situated South; lot 60ft. x 100ft. Price $3.800

Call and see our List of Farm and City Properties.

DAVID MAHOOD
181 CHARLOTTE STREET
'Phones — Res. 1131W; Office 1156

DON'T

Drink River Water in the Summer
—Use—
CAPITAL
Ale, Lager Beer, Stout
—or—
SANITARIS
Dry and Sweet Ginger Ale, Ginger Beer, Etc.

All extra quality goods. Try a case. Free delivery.

ALEX. ELLIOTT
PHONE 371 AGENT

Coal AND Wood

—COAL — Any Size or Quantity—
Extra Good Dry Mixed Slabs.
1-2 cord, 4 ft. $3.75
1 load 12 in. .....$.475
Also Hardwood and Mixed Wood.

I have two single spring Trucks for sale.

Phone 153 H. H. Dinsdale
tts

Edwin Elcome TAXIDERMIST

692 HARVEY STREET
PETERBOROUGH, ONT.

Heads, Birds, Fish, Etc.,
Mounted Artistically and Permanently.

MASKINONGE, BASS, AND TROUT OUR SPECIALTY.

ROOFINGS AND SHINGLES FOR SALE and all kinds of Waterproofing, Tars, Pitch, Felts, Etc., at—
ROOFING SUPPLY STORE
440 Water Street. Phone 775
A. McLEOD mwf

Good Opportunities

New Six-Roomed Frame House, three-piece bath, furnace; large lot; three apple trees; West-end.

Nice House on Bolivar Street — completely modern, with hardwood floors and furnace $4,500.00

On Park Street, South of Hunter Street—Eight-roomed Brick House; all modern, hot water heating. Price $9,000.00. Terms.

H. J. McCANNAN & CO.
140 Simcoe St.

A REAL SNAP

$1,000.00 Cash will buy a Two-Storey Brick House, all improvements; 7 Rooms, fireplaces, stationary tubs, hardwood floors; balance can be arranged; reasonable terms. Price $5500.00

100 Acres of First-class Loam Land, 65 Acres working land, four miles from Peterborough; Brick House and new bank barn; about 65 acres in crop, which will be sold with farm. Immediate possession. Price $8,500.00

For full particulars, apply

J. T. O'CONNELL & CO.
136 Hunter Street W.
'Phones: Office 376—Residence 1359

SPECIAL SALE

WOOD TO MAKE ROOM FOR LUMBER.

A GOOD MIXTURE OF DRY MIXED WOOD AND SLABS, 12IN., AT **$7.50** TEAM LOAD OR **$4.50** SINGLE LOAD.

E. H. MANN, Sawmill
'Phone 650.
m w f

CHINA PAINTING
Mrs. Langley McCarthy Teaches Biscoff's New and Beautiful Work in CHINA PAINTING

RAILWAY TIME TABLES

GRAND TRUNK RAILWAY SYSTEM.
(Corrected to date.)

No. 96—8.10 a.m., For Port Hope and Toronto.
No. 93—8.20 a.m., for Lindsay, Blackwater Junction, Orillia, Midland, North Bay and Toronto.
No. 98—8.25 a.m., for Hastings, Campbellford, Belleville and points on the main line east.
No. 369—8.30 a.m. for Lakefield.
No. 92—12.04 p.m., for Lindsay, Port Hope, Toronto, Buffalo, making connections with the International Limited for London, Detroit and Chicago.
No. 100—12.10 p.m., for Hastings, Campbellford and Belleville.
No. 371—12.25 p.m., for Lakefield.
No. 95—5.36 p.m., for Lindsay, Orillia, Midland, North Bay and Toronto.
No. 373—5.40 p.m., for Lakefield.
No. 99—8.19 p.m., for Lindsay.
No. 94—9.10 p.m., for Port Hope, Montreal and Boston.

CANADIAN PACIFIC RAILWAY.
(Corrected to date.)

GOING EAST——
11.59 a.m.—Norwood, Havelock, Bonnaw, Tweed, Perth, Smith's Falls, Kingston, Ottawa, Montreal and intermediate points daily. On Sunday this train proceeds East only as far as Havelock.
8.20 p.m.—Indian River, Norwood, Havelock and Tweed. Daily except Sunday.
12.08 a.m.—Havelock, Tweed, Kingston, Perth, Smith's Falls, Montreal, St. John, Boston and New York. Daily except Saturday.
1.00 a.m.—Havelock, Tweed, Kingston, Perth, Smith's Falls, and Ottawa. Daily.
GOING WEST——
4.31 a.m.—Myrtle, Toronto, Guelph, Goderich, Hamilton, Galt, Woodstock, St. Thomas, London, Chatham, Detroit, Chicago and New York. Daily.
4.58 a.m.—Toronto (Yonge Street), Hamilton, Owen Sound, Teeswater and intermediate points. Daily except Sunday.
7.35 a.m.—Toronto, Hamilton, Brantford, Buffalo, Rochester, Boston, New York, Galt, Woodstock, London, Chatham, Detroit and intermediate points between Peterboro and Toronto. Daily except Sunday.
9.55 a.m.—Bethany, Lindsay, Orillia, Port McNicol and intermediate points. Daily except Sunday.
8.50 p.m.—Toronto, Hamilton, Brantford, Buffalo, New York, Galt, Woodstock, London, Windsor, Detroit, Chicago and intermediate points between Peterboro and Toronto. Daily.
6.50 p.m.—Lindsay, Toronto, (Yonge street), and intermediate points. Daily except Sunday.

Advertise in the Examiner

Overland
BANKS'

We have sold to date twice as many Overland Cars than we did during the season of 1921.

"There's a Reason"

SEE BANKS' FOR Used Car Bargains

4%

The Toronto Savings & Loan Company will pay 4% on deposits.

Interest paid half-yearly on 1st January and July.

One dollar opens an account.

Offices:

435 and 437 GEORGE ST.

MAIL EDITION

The Evening Examiner

"The store that is 'too small to advertise' is too small to produce a living for a healthy man or woman."

PRICE THREE CENTS — PETERBOROUGH, THURSDAY, JUNE 22, 1922 — PRICE THREE CENTS

G. K. FRASER RE-ELECTED PRESIDENT OF TRENT ASSN.

Plans Are Formulated For Systematic Advertising of the Trent Valley.

TO HANDLE FREIGHT.

LINDSAY, June 22.—The annual meeting of the Trent Waterway Development Association was held in Elsmure Hotel to-day with twenty representatives present from points along the canal. The Lindsay Board of Trade tendered the delegates a banquet at which His Worship Mayor O'Reilly tendered those present a civic welcome.

The President's annual report told the story of a year of splendid activity in advertising the waterway, especially on U. S. centres.

The election of officers resulted in re-election as follows: Hon. President, Senator Bennett, Midland; President, S. K. Fraser, Peterborough; 1st Vice-President, F. D. Kerr, Peterborough; 2nd Vice-President, J. C. Miller, Orillia; Secretary-Treasurer, L. Frazer, Peterborough.

The chief item of discussion was plans for a more systematic and effective publicity campaign with a view to reaching out for a larger share of the summer tourist business—improvements along routes of waterway by proper lighting, at points of interest, billboards or signs advertising centres and giving all necessary information to tourists. Suggestions bodied will be carried into effect by the different centres along the waterway as a result of the discussion.

Secretary Overend of the Orillia Board of Trade, gathered a resolution memorializing the Department of Railways and Canals to instal larger cages on the Marine Railway at Big Chute and Swift Rapids on the northern section of Canada.

Mr. F. D. Kerr introduced a resolution of thanks to members of the Federal House in the district for efforts put forth in the interests of the development of waterways.

Mr. St. George, Bobcaygeon, spoke on the possibilities of the waterway as an avenue for handling freight. He had been in correspondence with American interests relative to traffic by barges through canal and instanced the shipment of pulpwood as an important item. He promised to submit a complete report to the Peterborough Chamber of Commerce.

Secretary L. Frazer read a communication from the Minister of Railways and Canals relative to charts of waterways. A resolution was passed memorializing the department to complete charts under contemplation immediately. Secretary Frazer further reported that an excellent chart of the lower stretch of the canal had been widely and effectively distributed. Results from distribution had been most satisfactory.

Mayor Meyers, Campbellford, extended an invitation to the association to meet in Campbellford next year. The invitation was accepted.

Aldermen Jones and Morrison, representing the Peterborough City Council, in brief addresses referred to the splendid work done by the association.

PRIEST DROPPED DEAD AT PRAYER.

WINDSOR, Ont., June 22.—Kneeling in prayer at Assumption Church at Sandwich, shortly after 7.30 o'clock yesterday morning, Rev. Father F. Semande, C.S.B., assistant pastor at the church, was heard by members of the congregation to utter a groan and seen to fall over—dead

Death was due to heart disease. He was carried into the parish house, where life was found to be extinct.

Father Semande had been ailing for about two months. He was born in Loiselleville, near here, 67 years ago, and was one of the oldest members of the Community of St Basil.

STILL SEARCHING BOTTOM OF WYE FOR BURIED GOLD

Hole 104 Feet Across Has Been Dug—Treasure Just a Little Further Down.

A MUSEUM.

MIDLAND, June 22.— At noon yesterday the old dredge Baltic had moved some 2,000 cubic yards of Wye River bottom in the effort to locate treasure supposed to be relics of the early Jesuit regime at Fort St. Marie.

The shifting of the silt with the current make predictions on the part of the dredgers difficult, but some result is expected to-day or to-morrow. It was first thought a hole of a diameter of 75 feet would be sufficient to allow for a natural slope to the buried object. The hole now has a diameter of 104 feet, and the chest, or whatever it is, still remains a couple of feet below the excavation.

The Historical Society formed here Tuesday evening decided on immediate steps to secure a museum to house any relics that might be found and whatever other curiosities may be available. The present search is being conducted on practically the borders of the town.

It is understood that James Play fair, who owns the site of old Fort Ste. Marie and who is interested in practically all the town's large industries, as well as the Thirty Thouand Island Transportation Company, has a plan for restoring this ruin which was once the bulwark of France in these regions and creating the ground around it into a park.

OXFORD WINS AT TENNIS.

OXFORD, England, June 22.—(Canadian Press.)—Oxford defeated Cambridge in the singles of the Inter-Varsity Lawn Tennis tournament here yesterday. The Oxford players won six games to the three scored by Cambridge.

DELORME KNEW WAY TO CHURCH AND THEATRE

Frequented Notorious Burlesque Theatre While a Student in Theology.

WOMEN EXCLUDED.

MONTREAL, June 22.—(Canadian Press.)—Adelard Delorme, the ex-priest under charge of murder of his half brother Raoul here last January, when a student in theology and on vaaction in Montreal, told one of his fellow students that "he knew the way to Theatre Royal as well as he did the way to church." The Theatre Royal was a notorious burlesque theatre here which was eventually closed by the police. Arthur Leveille, member of the same school class as Delorme, so testified at yesterday afternoon's proceedings at the Delorme inquiry concluding at the King's Bench Court here yesterday afternoon.

The women, who were excluded from the morning hearing, took advantage of the court officials' absence at lunch, to regain their seats in the afternoon. They were again excluded.

Mr. Leveille went into details concerning Delorme's life at the theology college they both attended. He said the ex-priest was a poor student, though gifted with a good memory, whilst his good conduct enabled him to get through the college.

Mr. Justice Monette, counsel for the defence, stated at the close of the hearing yesterday afternoon that he had finished the proof as to Delorme's mental inability to stand trial except as regards the testimony of alienists who would be called today and the court adjourned.

LORD BYNG AT BRANDON.

BRANDON, Man., June 22. (Canadian Press.) — Brandon yesterday honored the Governor-General and Lady Byng upon their first visit to this city. Their excellencies, Lady Boscawan, and the members of the Vice-Regal party were met at the station by Mayor Catorf, following which a civic welcome was extended at the City Hall.

MLLE. LENGLEN IN LONDON.

LONDON, June 22.— (Canadian Press.) — Suzanne Lanlen, the FFrench tenais star, arrived in London yesterday to prepare for the coming tournament at Wimbledon.

CONSERVATIVES AT WARKWORTH NOMINATED REV. J. F. B. BELFORD

East Northumberland Convention Animated By Determination to Regain the Riding in Provincial Arena and Re-assert Conservative Principles.

Was Largely Attended.

WARKWORTH, June 21.—Adopting a policy of preparedness, East Northumberland Liberal-Conservatives met in convention here this afternoon and nominated Rev. J. F. B. Belford of Brighton, an Anglican clergyman, to carry the Conservative standard in the riding in the Provincial election which some expect to take place this year, although the majority do not look for until the Drury Government finishes its term next year. Speakers whipped up the ranks, officers were elected and the Conservative house set in order generally for the next battle at the polls.

The convention held in the Town Hall was attended by upwards of three hundred representatives from all parts of the riding. The section along the front was particularly well represented, and the candidate is assured of strong support in that section, where he is a popular minister and farmer. The meeting was not prolonged and was marked by the sincerity of the delegates to get the Conservative forces strongly organized. In a little over two hours after the convention was called to order the National Anthem brought the meeting to a close.

The last convention was held June 25th, 1919, when Alex. Hume of Seymour Township, who was defeated by Wesley Montgomery of Brighton by 35 votes, was nominated. At the meeting yesterday the association took the responsibility for the loss of the riding through over-confidence, but Mr. Hume said if anyone should take the responsibility it was himself. Rev. Belford is confident of being elected at the next contest, and Sam. J. Nesbitt, ex-M.P.P., of Brighton, whose predictions had, he said, with the exception of the time he under-estimated C. A. Munson's vote, been invariably correct, gave him a majority of from 1,000 to 1,500.

Officers Elected.

President James Armstrong, Warkworth, opened the convention by urging that a new president be elected. "Don't elect a man because he's a jolly good fellow, but elect him because he can work," he said. He declared that in the last election Alex. Hume would have been elected had the organization not fallen down. In the absence of Secretary H. L. Walker, P. S. Ewing of Warkworth was appointed pro tem, and the election of officers proceeded. The results were:

President—Reeve George Van Volkenburg, Seymour Township. Nominated by Alex. Hume, seconded by S. G. M. Nesbitt.

Vice-President—Mrs. William Vincent, Brighton. Nominated by James Armstrong, second by Mr. Nesbitt.

Secretary-Treasurer—H. L. Walker, Warkworth.

District Vice-Presidents—Brighton, Edward Okes; township of Brighton, Samuel McCall; township of Murray, Nicholas Hart; Colborne, Dr. J. R. Hancock; township of Cramahe, Charles Turney; township of Percy, Richard Honey; Hastings, Dr. H. E. Hess; Campbellford, Robert Lowrie; township of Seymour East, W. S. Grills; Seymour West, William Winn.

President Van Volkenburg in a brief address pressed home the thought that he would expect every Conservative to work, and if they did he felt success was assured.

The Nominations.

There were five nominated for the candidacy as follows:

Rev. J. F. B. Belford—Nominated by Samuel McCall, township of Brighton, and Dr. J. N. Richards, Warkworth.

Alex. Hume—Nominated by Norman Masson, Seymour, and C. Davidson, Campbellford.

Warden Harry B. Phillips of the united counties of Northumberland and Durham and President of the county Liberal-Conservative Association—Nominated by George Dunnett and A. Thorne of the township of Brighton.

Dr. J. R. Hancock, Colborne—Nominated by S. Goodrich, township of Cramahe, and R. Snetchinger, Colborne.

Sam. G. M. Nesbitt, Brighton—Nominated by George Sorrell, township of Brighton, and A. R. McMaster, township of Brighton.

Warden Phillips, Dr. Hancock and Mr. Nesbitt declined to stand, but Alex. Hume said he desired his name to go before the meeting. "If anyone was to blame in the last election it was me," he said. "We worked along quietly instead of going at it for all we were worth. If I've been beaten I don't like to stay beaten, and I'd like to have my name placed before the convention. At any rate, whoever is nominated will get my support," he said.

Unanimous Choice.

The meeting was divided on having a standing vote between Mr. Hume and Rev. Belford or taking a strict vote of the delegates. To clear the air Sam. Nesbitt of Bethany suggested a standing vote, and it went overwhelmingly for the clergyman. Mr. Hume showed a fine sporting spirit in at once moving that Rev. Belford be the unanimous choice of the convention, which was seconded by Dr. W. E. Wilson of Hastings. Rev. Belford was given an ovation that threatened to bring down the ancient Town Hall when he took the platform for the second time, acknowledging the tribute to his ability and popularity.

Sam. Nesbitt in his five-minute address commended Rev. Belford to the delegates. He was an outstanding man in the community, he said, and his agricultural connections must be taken into consideration, for Mr. Nesbitt was of the opinion that the Progressive movement must be combatted by putting in farmer candidates. He declared he would not give his support to any Tory whose coat was of changeable colors. He stood for the Toryism, he said, wherein personal animosities were submerged for the sake of the party. He predicted a larger majority for the Conservative candidate in the next Provincial election than in any election outside of the war issue that gave C. A. Munson a majority of 3,500.

"I assure you I appreciate the kindly way you have treated me since I've come amongst you and I appreciate the confidence you have shown in nominating me", said Rev. Belford. "If I take it up there'll be no doubt about the issue. A Tory will be elected no matter who else is in the field—Liberal, U.F.O. or anyone. Surely we've had enough of the sort of thing that's been going on in Toronto. We're not only going to carry East Northumberland but we're going to carry the rest of Ontario. (Applause). After the war at polls last time he said people "were thinking strange thoughts and doing strange things." The next election he characterized as a cyclone to sweep out the "encumberances now in office."

No Antipathetic to U.F.O.

"I've got no personal antipathy to the U.F.O." he said. "The U. F.O. is composed of men of good intentions. Other things have been built on good intentions. They told you the patronage system was going to be done away with along with all the other so-called evils of the two party system. They told you a new reign was going to be ushered in by the U.F.O. The patronage system didn't die out. We had more appointments than the Liberals or Conservatives would have ever dared to make."

"I charge the U.F.O. with establishing a sectional government" said Rev. Belford and he went on to maintain that Western Ontario had benefitted more from government than Eastern Ontario. "I was up in St. Mary's which is Hon. Peter Smith's town and asked where he lived. They said just take the cement road. It ends at his place. That's the way with all the U.F.O. cabinet ministers—the cement roads end at their places," declared the nominated candidate.

Rev. Belford charged the U.F.O. with being extravagant in their conceptions of their ability and extravagant in the administration of people's money. Instead of building roads within their means they launched into immense schemes and in all conduct of affairs if it had not been for the counsel and curbing tendency of Oppostion, affairs, said the speaker would have been in a hopeless muddle. They had endeavored to govern without ability or experience and "it is time we had a real government" said Rev. Belford.

Sees Strenous Campaign.

Warden Harry Philips congratulated the association on its election of officers. "I believe it will be a severe campaign and every effort must be put forth" he said. "It is not my intention to allow my name to stand but it is my intention to support however is nominated. So long as you allow me to be a private in the ranks Harry Phillips will be satisfied." The speaker referred to the showing made by M. E. Maybee in the Dominion contest and he commended the organizing ability of I. A. Humphries of Campbellford as largely responsible for the victory. He was confident of success in the Provincial battle and in his remarks paid a warm tribute to the pioneer work of staunch Conservatives of the riding, four of whom have gone to their rest: Edward Cochrane, Dr. Willoughby, C. S. Owen H. J. Walker, C. A Munson, M. E. Maybee and S. G. M. Nesbitt. He suggested and action was taken to express the condolence of the association to the widow of the late C. A. Munson, Ex-M.P. in her loss.

Old Parties Not Failures

The address of J. R. Cook, M.P. North Hastings concluded the afternoon's program. He also em-

(Continued on page 5.)

London Gives the Prince A Royal Welcome Home

Vast Crowd Assembled at Paddington Station to Greet His Royal Highness.

IN TRIUMPH

LONDON, June 22. (Canadian Press.) — England gave an affectionate and joyous welcome to the Prince of Wales upon his return yesterday afternoon from his third Imperial tour of the world.

London, which he left eight months ago, greeted him with a fervor and a spontaneity befitting a royal ambassador of the Empire returning from a series of diplomatic triumphs.

Throughout his half hour ride from Paddington Station to Buckingham Palace, the Prince was acclaimed by jubilant multitudes, who showered upon him salutations of affection and loyalty.

Although he had been the recipient of endless stirring ovations on previous occasions, the Prince was profoundly affected by London's ringing welcome, his pride and gratitude showing through tears of joy.

His reception by London's millions was exceeded in depth and emotion only by the ardent family greeting when he stepped from the train. The King grasped him by both hands, and the Queen embraced him with motherly affection. Princess Mary, who was married during his absence, disregarding royal decorum, threw both arms around him and hugged him. Dowager Queen Alexandra and other relatives then embraced him.

The Prince's greeting to Viscount Lascelles, whom he met for the first time consisted of a formal handshake with no effort at conversation.

Observing the Prime Minister among the group of Cabinet members, generals and ambassadors, the Prince advanced rapidly and greeted him effusively, Mr. Lloyd George returning the salutations with vigorous congratulations at the success of the Prince's tour.

After the Prince had shaken hands with the members of the Cabinet and inspected the guards of honor with the King, a choir in the station sang "God Bless the Prince of Wales," the tuneful strains of the popular melody resounding throughout the great glass-covered railroad terminal. The Prince then entered an open carriage with the King and his two brothers.

The formal official welcome being ended, it was now the turn for the people's welcome which came a few minutes later, when the Prince seated at the left of his father and opposite the Duke of York and Prince Henry, emerged from the station.

Rounds of cheers went up from the thousands who had lined the route to Buckingham palace since early in the morning. Along Edgewear Road, under the marble arch, across Hyde Park and down Constitution Hill to the Palace, the cheers were taken up with an eagerness and vigor that proved how glad and thankful Londoners were to have their Prince back again. The Queen had hurried to the Palace from the station to welcome her son home.

Bronze-faced and fresh looking the Prince wore a serious expression at first but this soon softened into an all-engaging smile when the public thundered its welcome. His state landau was followed by a procession of Cabinet members, generals, admirals, high colonial officials, and his personal entourage in carriages and automobiles.

London had donned her gayest raiment for the memorable occasion, the city was a forest of flags and decorations, the three feathers of the Prince being the pervading symbol.

So as to give the public the fullest view of the royal idol there were no troops along the route, but 7000 policemen preserved order and kept the lines of traffic open. When the the Prince arrived at the Palace an even more intimate greeting was given him by the members of his family, his other and sister hugging him and beaming with joy and thanksgiving at his safe return. A great banquet was given in his honor last night.

The King issued the following message from Buckingham Palace—

"The Queen and I are greatly touched at to-days' remarkable demonstration; our joy in welcoming our dear son was increased by the affection and enthusiasm of his reception from the vast crowds assembled to greet him. He has safely returned from a long and responsible tour, and I am confident that my people share in our humble thanks to God for this happy and memorable day."

HOME AGAIN

PRINCE OF WALES.

PROBABILITIES.
Fine and Cooler.

TWO FLIERS OFF FOR LONG FLIGHT MAIL TO OTTAWA

Will Stop at Peterborough on Long Trip From Lethbridge to the Capital.

BOTH WAYS.

LETHBRIDGE, Alta., June 22.—(Canadian Press)—Captains "Jock" Palmer and Harry H. Fitzsimmons, both of Lethbridge, war veterans and commercial fliers hopped off at 3:12 yesterday afternoon on the first leg of their flight to Ottawa, carrying the first eastbound aerial mail.

The flight to Ottawa, which is expected to take three days, will be via Weyburn, Saskatchewan, thence crossing the international line into North Dakota From there the aviators will touch at Minneapolis, Chicago, and Detroit, after which stops will be made at London, Ont Toronto, Peterboro, and Kingston. Several hundred letters are being carried to the eastern points on the flight, among others being greetings to King George by Mayor Hardie, "by the first air mail service ever leaving Alberta for the East."

A return journey covering approximately the same course is planned by the fliers.

DEATH OF W. J. KIDD

OTTAWA, June 22.—(Canadian Press).—W. J. Kidd, K.C., deputy police magistrate, one of the oldest directors of the Mutual Life Assurance Company of Canada, president of the Sons of Canada, and one of the Ottawas best known citizens died at his home here yesterday following an illness of several months, resulting from an attack of pleurisy followed by complications.

PLAYER'S
NAVY CUT
CIGARETTES

Dish Towels and Aprons
Let Them Soak Clean in Rinso.

THEY should be CLEAN, shouldn't they, all those kitchen things—aprons, towels, dusters, wash cloths etc.? But there are so many and you are so tired! Alright, let Rinso wash them. It will—every stain and speck of dirt will rinse away after a good soaking in the cleansing Rinso suds.

Rinso is the new modern method for the family wash—but use it properly—*do not pour the Rinso direct from package to tub*—make the Rinso solution first as per directions on the package. Then it guarantees wonderful results.

IF YOU USE A WASHING MACHINE

Soak your clothes in the Rinso suds as usual—for one hour, two hours, overnight, or as long as convenient, add more Rinso solution and work the machine. Rinse thoroughly and dry—you will have a clean, sweet, snow-white wash.

At All Grocers — Rinso — Made by the makers of LUX

R168

BEECHAM'S PILLS
Sweeten the Stomach

THE JOHN DEERE
HAY TOOLS
Mowers — Rakes
Loaders — Forks
Prices Lower Than Usal

FOR SALE
100 Acre Farm in Otonabee. First class, with Crop, Stock and Implements.
Brick Dwelling, 6 rooms—west. Price, $2,800.
Brick Dwelling, 6 rooms—south. Price, $3,800.
TO RENT—One 7-Roomed Brick House, immediate possession.
R. C. HEARD
AGRICULTURAL AGENCY
379 Water Street

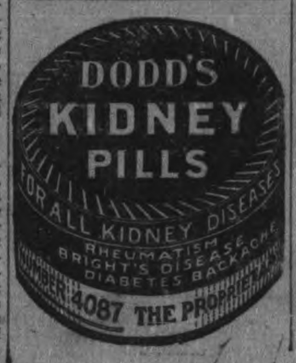

MONCUR'S
DOUBLE-STRENGTH
Lung Syrup
IS A REMARKABLE REMEDY
For Obstinate and Racking Coughs, Colds Congested Lungs, Bronchitis.
People Who Have Used This Remedy Do Not Believe There Is a Better.
PRICE : 35c, 65c and $1.25
MONCUR DRUG STORE 407 George Street
LOWST PRICES ON PATENT MEDICINES

The Evening Examiner

PHONES—Editorial, 1601. Business Office, 1600. Private Branch Exchange to all Departments.

The Examiner is a member of the Audit Bureau of Circulation.

The Daily Examiner, published every lawful evening. The Peterborough Examiner, Limited. Office, 419 George Street.

The Weekly Examiner, published Thursday morning.

The Subscription Price of The Daily Examiner is $6.00 per year, delivered in City; out of town subscribers by mail, $4.50 per year. That of the Weekly Examiner is $1.50.

U. S. REPRESENTATIVES.

Special U. S. Representatives — W. H. Stockwell, 629 People's Gas Building, Chicago, Ill.

New York—Charles F. Miller, 225 Fifth Avenue.

Advertising Rates on application.

R. M. GLOVER, Managing Director.

THURSDAY, JUNE 22ND, 1922.

REDISTRIBUTION.

There does not seem much ground for the worry expressed by a number of western newspapers as to the delay of the Dominion Government in taking up the question of redistribution. The west, of course, is entitled to larger representation in Parliament, but there is no particular need of hurry in the matter, and especially of endeavouring to have redistribution dealt with during the present session. It will have to come before there is another election, of course, but at the present time there is no indication of such an event taking place, nor is there any evidence that any of the political parties want an election just now. The Government, however, should not delay the matter of redistribution too long. It should form part of the programme for the next session of the House so that the new alignment of seats can be made before there is any possibility of a general appeal to the electors. An election without redistribution first would be a political crime, of which there is little chance of the Government being guilty, and so far as can be seen now, the anxiety of the west, while not, of course, difficult to understand, is nevertheless unnecessary.

VICTORIA PARK.

The County Council has been asked to make a substantial grant towards the maintenance of Victoria Park, and it is hoped that the county authorities will realize their responsibility in this matter. The Park is more and more being used by rural residents since the advent of the motor car, and every Saturday sees scores of farmers having their lunch under the trees, while on band concert nights they are there in numbers in their automobiles enjoying the music. The city not only spends some $1,400 a year in looking after the Park, but has to provide $1,000 more for band concerts, so that the burden is not a light one, and if the improvements that are necessary are to be carried out the county authorities should assume a reasonable share of the cost. Among other things, a new band-stand is a necessity. The present structure has been in commission for over a decade, and it has practically outlived its usefulness, having been repaired and patched up until it is almost impossible to do anything more with it. A new stand will have to be erected before long, and it should be a structure worthy of its location, both in design and usefulness. Provision should be made in its erection for a tool-house., lavatories and a public drinking fountain, all of which conveniences are missing at present. The help of the county will be needed in carrying out such an enterprise.

STARTING RIGHT.

It is pleasing to note not only that the special committee appointed by the Ontario Government to look into the hotel situation is to begin its work at once, but that particular attention is to be paid to the summer resort facilities of the Province in an endeavour to bring conditions in Ontario to a point where a much larger influx of visitors can be satisfactorily looked after. Some people object that the Legislature is going far afield in this particular investigation, and that the Provincial Government has other more important business than hotel accommodation to deal with. That may be quite true, but at the same time The Examiner believes that the Ontario Government is quite justified in endeavouring to bring about better conditions in Ontario hotels, for this Province is one of the great summer playgrounds of the Continent, and the number of tourists will be only limited by the accommodation that is furnished. With her hundreds of beauty spots, her wonderful lakes and rivers, Ontario, already popular with summer visitors, would be the mecca of thousands more who would gladly flock in if they were assured that they could find comfortable quarters. The special committee of the Legislature have decided to pay special attention to this angle of their inquiry, and they are wise in agreeing upon that policy. A successful solution of the problem will mean a great deal to the Province.

HOT WEATHER PHILOSOPHY.

Cultivating the philosophic mind is perhaps the best antidote for the discomforts of hot weather, says The Kingston Whig. There will be many hot periods during the present summer, and it is certain that grumbling about them will not help. No doubt advice on this point will be more or less wasted. It always has been; yet to give it may be none the less worth while. One disadvantage is inevitable in a climate that ranges over so many degrees of temperature as ours. Our habits are adapted to the months of the year which are not tropical. If we were nearer the Equator our houses, our hours of work and all the rest would be arranged accordingly; as it is, we have to fall back on temporary expedients.

With electric fans and other devices to keep us cool indoors, the main things to be considered are clothing and food. In respect to the former we have learned a good deal within the last quarter of a century. Women always dressed in light stuffs in summer, but for a long time men were not sensible. Now the thinnest of clothing is available for everyone. It is, for one thing, fortunately low in price. It is a man's own fault if he dresses uncomfortably. The practice of "bundling up," for that matter, is as undesirable in winter as in summer, especially with our overheated houses and public buildings.

In the matter of food Canadians still have much to learn. Many persons engaged in indoor occupations eat too heartily all the year around. But in summer to eat lightly is a duty to oneself. Nature has provided the kind of food most needed—fresh fruits and vegetables. It is easy to live for a week at a time on these, with fish and salads and no meat or sweets at all. There has been a general change for the better in this direction, to be sure, but a surprising number of persons still stick to a meat diet throughout the year. No wonder they feel the heat unduly.

Still, when all is said and done, the philosophic mind is the best specific. Watching the thermometer is the worst preparation for bearing the burden and heat of the day, and fretting over what can't be helped adds by mental suggestion to the physical distress. It is often the case that the busy suffer less from the heat than the idle. The reason is that they occupy their minds.

RELIEF FOR SOLDIER SETTLERS.

The Re-establishment Committee of the House of Commons which has been investigating such problems as pensions, insurance and land settlement has submitted its recommendations to Parliament.

That portion of Mr. Marler's report dealing with land settlement suggests relief in the form of easier payments for returned soldiers who went on the land previous to October first last. The committee takes cognizance of the fact that prices of many of the commodities with which soldier settlers were supplied were abnormally high in 1919, 1920 and 1921, and that since then there has been considerable deflation, while values of farm produce also have dropped to low levels. The Soldier Settlement Act as it stands provides for the repayment of loans for stock and equipment in from four to six years, and, in view of the serious economic depression which has affected agriculture generally, many soldier settlers have very burdensome payments during the next few years. To ease this burden the returned soldier bodies represented to the committee that there should be a general revaluation of soldier farms, a spread of the stock and equipment loans over a long period, and a remission of interest for two or three years.

While the Soldier Settlement Board through its Chairman, Major John Barnett, was able to show that in abandonment cases, where farms have been completely sold out, the land itself was disposed of to other settlers at a profit, it was conceded that there has been a considerable drop in the values of livestock and farm implements and that the men settled in the years mentioned are laboring under a serious handicap. Revaluation was not favored by the board, nor was it accepted by the committee as the best method of affording the relief asked for.

The committee suggests amendments to the act by which all loans, whether fo. land or equipment, will be consolidated and made repayable in 25 years; and the settler established prior to October first, 1921, exempted from interest payments for periods of from two to four years: four years in the case of the settler who was established in 1919, that being the peak year of prices; three years for the man established in 1920 and two years for the man established in 1921 prior to the first of October.

The country generally will be disposed to accept these changes as offering every encouragement to soldier settlers to remain on the land. Anything that will lighten the burden of payments during the first few years and enable the settl successfully to carry on should be welcomed. Under the old scheme of repayments the ex-soldier's burden was heaviest during the first six years. Under the new scheme it will be lightest during that period. It is expected that this relief will enable him to get nicely on his feet before he is called upon to make very substantial repayments on his loan.

The committee is to be commended for its sympathetic treatment of all questions relating to the returned man. The enquiry into land settlement problems was conducted by a sub-committee, with Mr. Alfred Spearman, M.P. for Red Deer, as Chairman, and every consideration was given to suggestions looking to the amelioration of the conditions which have been due largely to the war's aftermath and the serious depression which has affected agriculture generally.—Ottawa Journal.

A PRINCE COMES HOME.

To-day the streets of London are decked with flags and bunting and the highways of the Empire's great capital are lined with men and women in countless concourse to welcome home a young Prince who deserves their plaudits, as he has won their affections, remarks the Montreal Star.

When it was announced last autumn that the Prince of Wales would make an extended trip to India and the Orient there were not lacking loyal men and women who disapproved such a journey. Some went so far as to say that the unrest which was seething in India would be fanned into open flame if the King-Emperor sent his son to accept the due homage of his subjects. It was a tribute to the affection in which the Prince is held in the hearts of millions of people that the most pronounced opposition to his mission arose from anxiety for his safety, from fear lest the hand of some fanatic should accomplish its murderous design.

The Prince rode forth fearlessly and cheerfully, as becomes a scion of the royal house. He embarked on his great voyage with the inspiration of that strong sense of duty which has so often been the guiding motive of his forbears. To-day the heart of an Empire goes out to a mother who embraces her son in thankfulness, as thousands of mothers do week by week, and to a father whose joy is heightened by his pride in his son's achievements.

This has been no tourist trip that the young Prince has taken. If his pleasures and his enjoyments have been uppermost in the pictures of his voyage which the cables have transmitted, it has been because the central figure is so intensely human, so full of vital enjoyment, so eager for the full zest of life. Of no journey could it be more truly said that an ambassador of Empire has been abroad. How many discontented and at times angry men has he won with his infectious smile? How many passions have been allayed by the speaking of the right word? Unrest in India has diminished and thousands have pledged new vows of loyalty since the Prince walked among them.

Who can measure the effect on world peace of the Prince's courtesy and his bearing in Japan. Can a hand-clasp be weighed in the scale against a solemn treaty? The journey has been a wonderful experience for the Prince and an immeasurable benefit to the Empire.

EDITORIAL NOTES AND COMMENT.

The defeat of extremists in the Irish elections is a matter for rejoicing.

Hon. Mr. Fielding should have little trouble in carrying his domestic loan through to success. The Victory loan campaigns have paved the way.

At least it must be admitted Canada's Mercantile Marine can carry a deficit.

The announcement that a trainload of liquor has reached the Yukon may start another rush to the north.

It is held that school inspectors should travel in cheaper cars while on duty. That is one way of causing a shake-up in the staff.

Methodist ministers are only to be allowed $1.00 per meal while travelling to conference. That doesn't leave much margin for tips.

Wise and Otherwise

Poet: A verse-maker who is dead.

* * * * *

"Repentance" comes after "plenty" in the dictionary, also.

* * * * *

Europe's statesmen appear to spend most of their time appealing to God or prejudice.

* * * * *

About the only state that has mastered the Volstead law is the state of inebriation.

* * * * *

If thugs should threaten to kill some officers of the law, it would be rank flattery.

* * * * *

One can't help wondering if a plumber can notice the difference when he takes a vacation.

* * * * *

Few Americans are class-conscious, but some of the dolled-up

flappers on the street appear distinctly conscious of class.

* * * * *

The advance of civilization has been three parts evolution and seven parts revolution.

* * * * *

After years of patient effort, a first wife makes a man decent enough to be good to a second wife.

* * * * *

Impossible Occurrences No. 1.—Mrs. Henpeck: "Oh, Henry; see what wonderful ankles that woman has."

* * * * *

"Capital cannot stand aloof from labour." Which is to say that capital cannot long stand a loaf by labor.

* * * * *

As a rule these folk who think they yearn for Adam-and-Eve simplicity merely yearn to raise cain.

* * * * *

In the vocabularly of these clever young men, any man is a "hick" who doesn't shoot a good game of pool.

* * * * *

It is no longer easy to borrow money to buy an automobile. There

are times that try men's soles.

* * * * *

Our own opinion is that normal conditions might return except for the fear of being called "normalcy."

* * * * *

The discovery that nuts contain alcohol will be a blow to those who had it figured that all nuts are radical drys.

* * * * *

There is no longer any romance in smuggling. In the old days there was risk enough to make it a sporting proposition.

* * * * *

Some day all available parking space will be occupied by shoeshine and fruit stands, and what will aliens do then, poor things?

* * * * *

The America tourist in Europe is glad Europe was saved, but he regrets that so few hotelkeepers were sent to the front trencres.

HIAWATHA NEWS

HIAWATHA, June 22. — Mr. Frank Hawkins, who was injured at Lakefield while catching for Keene ball team in the game between Keene and Lakefield on Monday evening, is doing nicely. His injuries were not as bad as at first supposed, as no ribs were broken.

Mr. Blanchard, representing the Canada Life Assurance Co., was in the village Monday on business.

Mr. and Mrs. Cowan, Mr. Foster and Miss Wadell of Orono, were guests at Lakeshore house Sunday and Monday.

Mr. and Mrs. Woodcock of Peterborough, were in the village on Monday.

Mr. Burgess of Buffalo, is registered at the Lakeshore house this week.

Mr. George Paudash was in Peterborough on Tuesday.

Mr. and Miss Castelle of Peterborough, were guests on Sunday at the home of Mr. and Mrs. Daniel Cowne.

While canoeing on Sunday afternoon Mr. and Mrs. Guilbert of Peterborough, had a narrow escape from drowning by the upsetting of their canoe. They were rescued by persons with a launch, who happened to be passing by at the time, and luckily were saved from a watery grave.

Miss Pauline Cowie of Peterborough, spent the week end at the home of her parents, Mr. and Mrs. Daniel Cowie.

Messrs. William Anderson, Hanlan Howard and John Simpson took in the Leaside-Peterborough ball game at Peterborough on Wednesday.

Dr. Ehinger, Messrs. George Jolly, Charles Nevens, Rosenberg and Shoemaker, who spent the past week here on a fishing expedition, have returned to their home at Buffalo with a splendid catch of fish.

Mr. and Mrs. Stewart and Mrs. (Rev.) Cruickshank, of Peterborough, spent Tuesday in the village.

Mr. H. Maloney was called to Douro Tuesday evening on account of the illness of his father, who is reported to be improved a little today.

Mr. Eddie Wright and party of friends from Peterborough, were fishing on the lake Wednesday morning.

Cucumbers contain aproximately 50 per cent water.

THE HASTINGS COUNCIL MEET

Discuss the Electric Light Question—Hastings News.

HASTINGS, June 22.—A meeting of the Town Council was held in the Council Chamber on Tuesday evening last to consider the electric light question. A large and representative deputation of citizens were present, showing that considerable interest has been aroused in this important matter. After discussing the proposition for some time it was decided to hold a public meeting in the Town Hall on Tuesday evening, June 27th, when the matter will be further discussed and some definite action taken.

Personals.

Miss M. McGuire, of Rochester, is visiting friends here.

Miss Nellie Daynard is the guest of her sister, Mrs. W. Morris, in Belleville.

Mrs. I. L. Hawkins and daughter, of Oshawa, are guests at the home of Mr. and Mrs. F. Hawkins.

Mr. and Mrs. Geo. Lawson spent the past week with the former's brother, Mr. W. Lawson.

Mr. and Mrs. Jas. Stevenson and family, accompanied by Mr. and Mrs. V. Fisher, leave this week on a motor trip to New York.

Mr. H. B. Wilson is in Quebec City, attending the High Court meeting of the Canadian Order of Foresters, which is being held there this week.

Mrs. J. Johnston spent the past week in Belleville, the guest of Mr. and Mrs. S. J. Fisher.

Havelock News

HAVELOCK, June 22. — Mrs. Robt. Kennedy and two daughters, Dorothy and Gertrude, and Miss Walsh and Mr. Walton Kennedy, motored down from Toronto on Tuesday and are holidaying at Mrs. Kennedy's cottage at Trent River.

Mrs. Jos. Holdcroft is visiting with friends in Niagara.

Mr. and Mrs. A. C. Denike left on Monday on a motor trip to New York, going via Ogdensburg and Lake Champlain, and return on the eastern side of the Hudson River, by way of Watertown, Cape Vincent and Kingston.

Guests at "Cedar Isle," Trent River, for the opening of the fishing season included Messrs. Alson, Dener and Davis, Dr. Wickett, Dr. McRae, Mr. and Mrs. Junkins, Mrs. Brown, Mr. and Mrs. Harper, Messrs. Jos. Wilson, Ogle, Martin and Hills, and Mr. and Mrs. Leake, of Toronto; Mr. and Mrs. Kindt, Mr. and Mrs. Hills and Mr. and Mrs. Bull, of Cleveland, Ohio.

Mr. and Mrs. F. H. Falkner announce the engagement of their second daughter, Katherine M., to Mr. Clifford R. Sewell, son of Mr. and Mrs. G. I.. Sewell, of Meaford. The marriage to take place quietly in July.

NEWS TRENT RIVER AND THE DISTRICT.

Cottages Opened Up Along River. Personal Mention.

TRENT RIVER, June 22. — Messr. Jack lute and Manning King motored to Stoney Lake on Sunday last.

Messrs. H. Cohn and K. Kenny spent Monday in Campbellford.

Mr. and Mrs. Fred Gain and little daughter, of Toronto, are guests at the Christie Cottage.

Mr. Scantlebury, of Belleville, motored from Belleville on Sunday last, and was a guest at Bonnie Bank.

Mr. E. Plummer, of Campbellford, is improving his cottage by closing in the verandah with screening.

Mr. Matt. Greenly was home from Toronto with his family for over Sunday, returning on Monday.

Mr. George Brooks was home from Niagara Falls for over Sunday.

Mr. and Mrs. Morris, of Toronto, are guests at Cedar Isle.

BATTLE AT MINE

Many Casualties when Army of Miners attacked Stronghold

HERRIN, Illinois, June 22.—(Canadian Press).—Fourteen men were killed, two others are dying and more than a score were wounded yesterday afternoon when an army of miners estimated to number more than 5,000, stormed the stockade of the Southern Illinois Coal Company's Mine, six miles from this city, according to reports reaching here to-night.

The majority of the dead are mine guards, it is said. The battle lasted more than four hours. At 7 o'clock last evening a white flag was hoisted from inside the stockade, with a request for a conference.

Shooting Continued To-Day

HERRIN, Illinois, June 22.—(Canadian Press)—Sounds of occasional shots were heard early to-day form the direction of the mining camp near here where striking Union Miners surround camp in which approximately 100 non-union men are quartered. Sounds of explosions, said to be dynamite blasts also were audible here.

MARRIAGE A LA MODE.

The average man isn't overjoyed to learn that with his wife he is acquiring a large following of in-laws. But in Poland it is different.

In the marriage contract the man does not inquire what a girl's portion is, but how many relatives she has, as each one may be relied upon for a gift.

It is not unusual for the woman to propose a match, through her parents.

Our First Year

(Continued from yesterday).

JACK THREATENS TO BREAK WITH ME OVER PEARLS.

LXX.

"Fortunately for both of us, I can do as I like. You'll see, when it's over, Jack dear. I intend to go down down to-morrow morning and pay our debts—and have enough left to live upon until you find what you want."

"Very well — so far as you are concerned, my dear. But when it comes to spending Barnick's gift, you'll have to count me out."

"You mean—I'll have to choose between Barnick's offer—and you?" I stammered. "If I take—the money—I lose—you?"

"Can't you see, Peggins Just living side by side isn't marriage. You and I must see things alike or how can we be happy together?"

"We thought we could. We thought you could go your way and I mine. We prided ourselves on being pioneers in a new and better kind of marriage."

"And now we find married life isn't so easy to make over," said Jack. "Just now it seems to me like any other partnership. In any combination of two human beings, one has got to have the final word."

"An obsolete theory," I put in. "Quite different from our little scheme of equal rights, equal duties and all that. You are to play chess—and be gone any night—up to any hour—and I am not to care!"

"And you were to play emotional theatre parts opposite a former suitor—and I was not to care. You cold take long walks in the moonlight with the handsomest man we know and I was to keep still!! Peggins, I have kept still!"

"But—but—" I stammered, not at all understanding, "you easily could be silent about that because—when—have I taken a moonlight stroll with any man, handsome or not"

"My dear girl! Have you forgotten your journey back to nature in the pines with Bart Elliott? The first night of our motor tour?"

"Why Jack Madison! What are you talking about."

"Did it mean so little to you that youve forgotten? Well, it means more to me. I can't forget. You and the girls had gone to your rooms. I went into the woods to smoke, couldn't sleep.

"I missed—you—parted from you—the first night. I saw you and Bart in the moonlight—that tweed suit of yours and the gay red hat. I couldn't comprehend, thought I saw a ghost, went to your room and knocked. Jeanne said you were not there."

The situation that night flashed before my minds eye, and aroused in me that queer bit of perverseness in my nature which makes me dumb when I am unjustly criticized. I colld not explain, I would not defend myself. Said I to Me:

"Those pearls! I guess they've brought me as much bad luck as good."

(To Be Continued.)

GOVERNMENT DEFEATED.

LONDON, June 22. — (Canadian Press).—The Government was defeated on its financial amendment to the National Health Assurance Bill in the Grand Committee of the House of Commons to-day.

Trade Your Old Furniture for New

TRADE it for new, but still keep the old. Thousands of people have done it, and are doing it every day.

They do it by doing over their old furniture with Vernicol varnish stain.

Vernicol comes in a can. Is quickly and easily applied with a brush. Made in all the popular finishes, one of which is sure to meet your fancy.

It stains and varnishes with each stroke of the brush. Makes old discarded furniture look like new. Anybody can do it.

No matter whether you prefer mahogany, walnut or oak, there is a Vernicol stain for each. And because it has such long-lastingness it's fine for floors.

Come in and see the sample panels and ask for interesting literature.

The F. R. J. MacPherson Co, Limited

116

Lowe Brothers Paints - Varnishes

A U.F.O. SUNDAY AT HALL'S BRIDGE.

Will Be Held Under the Auspices of Cavan and South Monaghan U.F.O. Clubs.

An open-air service will be held on Sunday afternoon at 2.30 on the grounds of Mrs. Cardwell, Hale's Bridge, Otonabee. Under the auspices of the Cavan and South Monaghan U.F.O. Club, a preaching service will be conducted by the Rev. A. H. McConnachie, assisted by other ministers. All denominations will be represented, and a great rally from far and near is expected. U.F.O. Sunday has been quite an institution in Alberta for years, and it is likely to take root in Old Ontario.

LINGERIE.

Many women who can do a little sewing find it profitable to make their own lingerie, as this is very simple, and the garments cost about a third as much as in shops. Others buy plain pieces and add the lace trimmings and the ribbon bows themselves.

WILLIAM SKUCE IN SERIOUS ACCIDENT.

Mr. William Skuce, of Mount Horeb, was the victim of a serious accident when his right leg was broken above the ankle.

Mr. Skuce was engaged in hauling a motor truck loaded with furniture en route from Lindsay to Peterborough, out of a hole in the hill west of Mount Horeb on the Ops-Lindsay boundary. The truck skidded and one of the wheels passed over his leg. Dr. Clarke, of Lindsay, attended to his injuries and it will be two or three months before he has the use of the limb.

Mr. Skuce had the cords of the same leg injured on the occasion of the accident at Pottery Corners when his wife was fatally injured. He was just recovering from the effects.

At the time of the last census there were 6,448,366 farms in the United States.

Refreshes Weary Eyes

When your eyes feel dull and heavy, use Murine. It instantly relieves that tired feeling—makes them clear, bright and sparkling. Harmless. Sold and recommended by all druggists.

MURINE for Your EYES

Men of Nerve!

Depend on King George's Navy—It's guaranteed to be the finest chewing tobacco made—and *it is!* You can bank on that! And what's more—at the new low price of two plugs for 25cts.—it's a value you can't equal!

2 for 25¢

Rock City Tobacco Co. Limited

King George's Navy CHEWING TOBACCO

PETERBORO, DURHAM, VICTORIA, HASTINGS AND NORTHUMBERLAND---PAGE FOR DISTRICT READERS

THE DAY'S DOINGS AS RECORDED BY THE EXAMINER'S STAFF OF CORRESPONDENTS

A Big Bar

A full-size, full-weight, solid bar of good soap is "SURPRISE." Best for any and all household use.

135

OMEMEE NEWS

OMEMEE, June 22.—Mrs. S. J. Mackey, has returned home after a pleasant visit with her mother, near Ottawa.

Mrs. S. Fisher was the guest of her sister, Mrs. Owen Johnston of Peterborough on Saturday.

Mr. and Mrs. Kelso of Rochester were among the many tourists who were in town, on a fishing expedition last week.

Mrs. M. Weir was in Peterborough Saturday on business.

Ormond Hayes and party, of Toronto are spending a few days at Mr. Courtney's cottage.

Miss Helen Mahood of Peterborough is visitng her parents, Mr. and Mrs. Alex. Mahood.

Mrs. Watson of Reaboro, is the guest of her sister, Mrs. D. Rea, in town.

Mr. Thomas O'Neill and daughters, Misses Beatrice and Ruby of Lindsay, visited at the home of Mr. and Mrs. Richard Howden on Sunday.

Dr. C. V. Mulligan and his mother, of Lindsay, were the guests of the latter's mother, Mrs. MaCrea on Sunday.

Mr. and Mrs. Fred Parker visited at the home of Mr. and Mrs. J. Eggleton of Mount Pleasant on Sunday.

Mr. and Mrs. Bigelow and children of Bethany, were the guests of Mrs. Biglow's parents, Mr. and Mrs. R. Howden on Sunday.

Mrs. Brett and children of Toronto, are the guests of Mr. and Mrs. C. Larkin.

Rev. D. R. Clae of Warsaw, was the guest of Mr. and Mrs. A. Scott over Sunday.

Mr. and Mrs. Albert Yelland of Lindsay, called on friends in town, Sunday.

Mr Joseph McCallum of Bobcaygeon visited his father-in-law, Mr. Harvey Brooks last week.

Mr. William La Fore of Buffalo, in visiting his grandparents, Mr. and Mrs. Isaac Glenny.

Mrs. J. J. Magee has sold her house and lot in town to Mr. Cecil Jones.

The proprietor of the Veteran Barber Shop, M. Lowery Brooks, has installed a new pool table and is receiving a good patronage.

The Masonic Brethren of Lorne Lodge A.F. and A.M. will attend divine service in the Methodist Church on Sunday, evening next June 25th when the Rev. Ed. Rolland of Brooklyn will occupy the pulpit.

Mr. and Mrs. Clarence Laidley of Peterborough visited Mrs. Doran in town on Sunday.

Miss Maude Laidley of Lindsay, visited he parents, Mr. and Mrs. A. Laidley over the week end.

Mrs. C. L. Morcombe and daughter returned home on Sunday after a pleasant visit with her parents, at Whitby.

Mrs. James Bushnell has returned home, after a pleasant visit at the home of her daughter, Mr. Charles McCaffrey of Windsor.

Miss Lillian Parsons of Toronto, is the guest of her grand parents, Mr and Mrs. T. J. Parsons.

Rev. Mr. Stillman is attending the Methodist Conference, a Whitby.

Mr. and Mrs. W. Henderson were visitors to Lindsay last week.

Mrs. Edwards of Peterborough, visited the Misses Curry in town, last week.

Mr. Brick of Lindsay, was the guest of his daughter Mrs. William Irwin last week.

Mr. Stanley Laidley of Toronto, is the guest of his parents Mr. and Mrs. A. Laidley, for a few holidays

Mr. A. Byers of Toronto, was in town on business, Tuesday.

Mr. and Mrs. Charles Ivory have gone to Toronto, to visit relatives.

CUTICURA CARES FOR YOUR HAIR

Nothing like shampoos with Cuticura Soap and hot water, preceded by touches of Cuticura Ointment to spots of dandruff and itching, to keep the scalp and hair healthy. They are ideal for all toilet uses.

Soap 25c. Ointment 25 and 50c. Talcum 25c. Sold throughout the Dominion. Canadian Depot: Lymans, Limited, 344 St. Paul St., W., Montreal. Cuticura Soap shaves without mug.

ENCOURAGE MINING.

Government to Attempt to Open Up New Markets.

OTTAWA, June 22. — (Canadian Press). — The announcement of a vigorous and sustained policy of encouragement for the mining industry in Canada was made last night by the Hon. Charles Stewart, Minister of the Interior and of Mines. A determined effort will be made to open up new markets for Canadian mineral products, and Dr. C. C. Camsell, Deputy Minister of Mines, is leaving at once for England and the Continent in this connection. In view of the impending enactment of high tariff legislation in the United States tending to restrict the market for Canadian minerals, in that country, it is considered of great importance to the industry that new markets be developed.

FIELD MARSHAL MURDERED

LONDON, June 22.—(Canadian Press).—Field Marshal Sir Henry Hughes Wilson was shot and killed outside his house on Eton Square, London, this afternoon.

BE SURE OF YOUR PROPERTY AT ALL TIMES

The difference between feeling sure—and uncertainty—is the COST of a Fire Insurance Policy which PROTECTS!

Peace of mind is worth ten times the price of a Fire Insurance Premium.

See us about your Fire Policy at once.

DAVIS-THOMPSON CO., LIMITED
INSURANCE & GENERAL AGENCY.
433 GEORGE STREET PHONE 40

NORWOOD APPEALS TO COUNTY IN ITS HIGH SCHOOL CRISIS

Must Increase the Accommodation But School Section Cannot Undertake Further Expense — Will Restrict Attendance Unless County Assumes It.

DEPUTATION'S PLEA.

Facing the repugnant alternative of having to close their doors against many students from all part of East Peterborough, the Norwood Board of Education appealed to the County Council on Wednesday afternoon to take over the control and management of the Norwood High School and to establish it as a county high school according to the plan prescribed by the Department of Education for such changes. The deputation from the board was composed of Messrs. E. P. Cuffe, John Marks, E. C. Squire, Hugh Cuthbertson, J. G. Keefer, Thomas Watson and J. W. Rork. Ex-Reeve B. W. Squire was also present and briefly emphasized to the Council the seriousness of the emergency that had arisen.

The High School Inspector had virtually ordered the opening of a new room in the High School to relieve the congestion and properly to take care of the classes. This is the only high school in the county, except the Collegiate Institute in Peterborough, and has always attracted children from the townships, and also from the villages of Lakefield and Havelock, in addition to others from outside the county, particularly from the district around Hastings.

In conveying their request, the several speakers for the deputation referred to the many petitions coming before the Council from time to time, but stressed the fact that this matter of adequate accommodation for the children of the county who passed their entrance examinations was in every way extraordinary and deserving of the most careful consideration.

The Norwood High School is free of debt and has one vacant but unfurnished room now available. It is proposed that the county assume the school as a going concern free of encumberances and supervise its management as a county institution. The request was referred to the Committee on Schools.

Mr. Cuffe's Address.

School Section No. 8, Asphodel, embraces the village of Norwood and the adjoining part of the township within a radius of about a mile and a half, with a population of 800.

"For the lost 50 years Norwood High School has been famed for its success," said Mr. Cuffe, "and at no time has it been more successful than in recent years. The Provincial Inspector has demanded that we furnish a fourth room, etc., which would require a heavy outlay. We feel that we can't add that tax to our small school section. More than 50 per cent. of our taxes in Norwood are for school purposes. We, therefore, ask you to enlarge the boundaries of the Norwood High School section to the boundaries of the county. In other words, that you establish the school as a county high school."

Mr. Cuffe said that an effect of the new Adolescent Act would probably be the filling of the additional fourth room to its capacity. In the event of the Council declining to adopt the school, the board would be compelled first to close the school doors to children from outside Peterborough County, thereby losing a grant of $680. It would also have to exclude many children from this county, who would be forced to attend high schools in nearby counties. The Peterborough Collegiate Institute and the Lakefield High School were crowded and Havelock's High School was nearly full.

"We must have help if we are to carry on the only high school in the county and keep pace with the times and according to its traditions," said Mr. Cuffe, who pointed out that No. 8 School Section had borne 20 per cent. of the cost of educating the boys and girls from the other municipalities.

Mr. J. G. Keefer.

"We feel that we are up against a difficult problem, and the solution must be found without delay, as we have the demand of the Provincial High School Inspector to provide a fourth teacher," said Mr. Keefer. "The entrance class is larger than ever to my knowledge, and this will further increase the High School attendance. The Adolescent Act will greatly increase the attendance of all schools. Our only alternative is to limit attendance. The department has referred us to the statute by which a high school may be taken over by a county. We appeal to the County Council because this is the only solution of the problem. The limiting of attendance would be a great detriment to the boys and girls of this county."

Mr. Keefer emphasized the fact that the High School was entirely paid for, that it had graduated a large number of boys and girls who were now occupying prominent places in this country, and that some of its graduates were members of the County Council. Of Norwood's 47 mill tax rate 24.4 mills are required for school taxes, and the county's only contribution to the cost of the school was six per cent. of the last debenture.

Lakefield Growing, Too.

Warden Strickland: "Would it ease the situation if Lakefield had a high school? The department has been urging us to convert our Continuation School into a high school."

Mr. Cuffe: "I can't say that it would, from the fact that, to my knowledge, Lakefield has not stood in the way of attendance at Norwood's High School. We must settle this matter immediately."

Replying to Mr. Anderson's inquiry about the assessment of School Section No. 8, Asphodel, Mr. Cuffe said that the outlay last year, less the Legislative grant and fees, was $6,950, of which the county paid $3,061. The remainder was paid by outside counties and No. 8 section, the latter's requisition being $3,209, which Mr. Cuffe said was very heavy. In a supplementary remark, he said that a levy of one-quarter of a mill over the county was needed to meet the request of the Norwood board. He also said that there was no overlapping of the accounts of the Norwood Public and High Schools.

County Would Appoint.

"We'd welcome Lakefield and Havelock as high schools," said Mr. Cuffe. "I think Hastings County has five high schools. It would be very serious if we in Peterborough made it so that our boys and girls had to go away from home for their education. We can educate them cheaper here."

Mr. Anderson: "Could you go ahead and make any expenditure you wished if the County took over the school?"

Mr. Cuffe: "I think the County Council appoints the trustee board. It would be your school the same as any other institution."

It was stated that the extra room is available, but not in use. It is heated and lighted, but requires new seats and another teacher at a salary of about $1,200, of which sum the Government would pay 10 per cent.

Are You Corn and Bunion Crazy?

Do Your Feet Ache, Burn, Sting and Draw? Here's Instant Relief

Torturing, joy-killing Corns and Bunions or sore, hot, tired, tender, swollen feet are unnecessary now for folks who know about Geero Wormwood Balm—the new foot joy. Why be irritable, cross and peevish, limping and dodging down the street—every step an agony? Try this: Before you go to bed tonight just rub on a little cooling, soothing, penetrating Wormwood Balm. Ah! what relief. Instantly your feet will feel cool and fine. It draws out all the aching, stinging, burning soreness like magic until your feet could dance for joy. No more dangerous corn-cutting or peeling, no more stitchy, burning messes that eat off half your toe. No more rags or plasters. Just real foot comfort day in and day out. Simple, safe, easy and pleasant to use and not at all expensive.

At all druggists. Get the Genuine Geero Wormwood Balm.

THE COUNCIL MAY CLOSE THE SCHOOL.

Few Scholars Left in Some Parts of Otonabee Township.

The Municipal Council of the Township of Otonabee held their regular monthly meeting. All the members were present.

On learning of the conditions in School section No. 8 and No. 12 Otonabee here the prospects for the balance of the year seems to be only one or two children to attend school at the most, the Council had a general discussion and the opinion was it would be better to have these sections closed until there were more scholars, if the child or children could be sent to the nearest adjoining school section. The discussion was left over till the next meeting to consider the best means of relieving situation.

The following accounts were passed and Council adjourned to meet July 17th.

Work on roads, Sid Garrett $16.08; Ike McNeven $56.25; R. Davidson $13.50; R. Elmherst $13.50; R Humphrey $31.00; Logan Bowie $6.75; A Renwick $6.75; G. Jeffries $10.35; Madden Howard $5.30; Sam Parker $7.50; R. Drummond $6.50; Thos. Hefferman $27.00; Herb Doris $33.75; Chas Nelson $33.75; Thos Taylor $30.38; D. McIntyre $1.13; Jno. Edwards $2.25; Max Roberston $2.25; Jno Thompson $4.17; Gardiner Thompson $2.50; M. O'Keefe $2.70; A Walbridge $3.16; H J Nelson $2.25, Gravel, M McCarthy $13.80; D Hayes $18.60. Operating tractor, Harry Fife $216.00; A. Doris $75.00. Accounts J H Pallin $2.35; G S Taylor $101.80; Peterboro Examiner Ltd $2.50; Jno. Edwards cement $44.00; D. H. Moore, part salary as Sanitary

DON'T TOLERATE GRAY HAIR

DO NOT permit streaks of gray to mar your beauty. Watch those betraying locks. When the first gray appears call to your aid "Brownatone," the modern hair tint. You can apply it at home by following easy directions. "Brownatone" is sold by drug and toilet goods counters in two colors—golden to medium brown and dark brown to black—50c and $1.50. Guaranteed absolutely harmless to hair grouth, scalp or tenderest skin. Try it at home—trial bottle sent for 10c. The Kenton Pharmacal Co., 613 Coppin Bldg., Covington, Ky.

BROWNATONE

Brownatone is sold and recommended in Peterborough by Boud's Drug Store and other leading deal-

The ideal soap for toilet and bath. Soothing to even a baby's skin. Try it to-day.

INFANTS DELIGHT IT'S WHITE TOILET SOAP

A BAND STAND CAMPBELLFORD

Citizens Are Looking Forward to Some Band Concerts — Campbellford News.

CAMPBELLFORD, June 22. — The Northumberland Regimental Band is erecting a band stand on the new post office site, and citizens are looking forward to some pleasant musical evenings during the summer months. This well-known band is under the leadership of R. T. Cowell, A.R.C.O.

Car Business Booming.

Wm. Diamond, automobile agent, reports sale of cars to Williams Adams, Seymour township; Harry McMullen, Campbellford; James Crosson, Campbellford.

Chas. Davidson has sold cars to Peterborough Cereal Co., Southworth Creamery, Launcelot Stephens, Chas. Gillespie, Dr. Armstrong, S. A. Kemp, and a fire truck to the town of Campbellford.

Ed. Morton has sold a car to John Hay.

Don Douglas reports he sold out.

John Mitchell has sold a car to Jack Wrigley.

A. L. Riendeau sold a car to Ernest Eagleson.

John A. Irwin sold a car to J. A. Stewart.

Larger Business.

Mr. A. L. Riendeau, the local sewing machine representative, has installed a hem-stitching and picot edging machine, to his plant, which he hopes to have operating in a few days.

Good Crops.

Even the most confirmed pessimist could have nothing to complain about this year in the matter of crops in this vicinity, as some farmers were heard to remarks that crops never looked better. Many of the farmers have gotten well along with their haying, the hay crop, and particularly the sweet clover, is excellent. The crop of small fruits, too, is good, the strawberries being of an enormous size and an abundant crop.

Install Radio Outfit.

Miss Lillian Moore is installing an up-to-date radio outfit.

Personals.

Mr. T. J. Hume, government cattle inspector, of Goderich, is home on vacation.

Mrs. Haig and daughter motored from Havelock and spent the day with friends in town.

Ed. Morton returned from Trenton to-day with a fine new car.

Messrs. Chas. Davidson, John Govan, John Allen and Roy Bell motored to Warkworth to-day to attend the Conservative nominations.

FORMER PRESIDENT A PRISONER.

Reports Say Dr. Sun Yat Sen, Leader in South China, is Held Captive By United Forces.

PEKIN, June 22. — (Canadian Press).—Dr. Sun Yat Sen, formerly President of the South China Republic, has been taken prisoner by the United China forces and is being held captive on the Chinese cruiser Haichi, in the West River, near Canton, according to advices received by the foreign Legations here from Canton.

There are 3,000 Japanese merchant vessels.

HORSE RANAWAY WARSAW FACTORY

Driver Was Thrown Out But Escaped Injury—Warsaw News.

WARSAW, June 22. — Yesterday morning at Warsaw Factory there was a slight accident. One of the patrons was filling his can with pasteurised whey. He reached up to turn the tap, when the horse, which was supposed to be very quiet, bolted. The buggy overturned, and the harness broken. Fortunately neither man nor horse were injured.

Tourists Arrive.

Many people are now passing through Warsaw en route to the lake. Few strangers come to the village without stopping to view the monument, and it is often remarked that for a township so thinly settled, there is a large number of names; also that it is a monument of exceptional beauty.

U.F.W.O. Meeting.

The U.F.W.O. held their meeting on Thursday afternoon at the home of Mrs. Wallace Anderson.

The I.O.D.E. held their regular meeting at the home of Mrs. James Miles on Thursday afternoon. Mrs. Birdsall was with thm.

Haying Season.

All the week the farmers were busy at their sweet clover hay. The crop is good, if it can only be well cured. The rain was needed, as some of the springs, while not low, were beginning to show the effects of much use.

Good Fishing.

A good many were able to take a holiday on the first day of the fishing season. The sport was good. One lady caught a bass, supposed to weigh between four and five pounds, at the Channel.

Minister Arrives.

Rev. Mr. Chorley, the new Baptist minister, took charge of the services at Indian River and at Warsaw on Sunday.

There were no services except the preaching service in the Warsaw Presbyterian Church.

There will be service in the Anglican Church on Sunday.

Rev. Mr. Weir preached on Sunday evening on "Thoughts that lead to Godly fear."

Cottesloe congregation held their 62nd anniversary on Sunday and on Monday.

Rev. G. F. Weir of Warsaw preached the sermon in the morning. Rev. Mr. Wesley of Norwood took the evening service. The church was filled at both services.

On Monday a large crowd gathered and a sumptuous dinner was served in the sheds from 6 to 8 p.m. After dinner an entertainment was given in the church. Rev. Girard Graham was Chairman. The programme was as follows:

All sang one verse of "All Hail the Power of Jesus' Name"; Chairman's address, Rev. Graham; duet, "Lift Up Your Eyes Unto the Hills," Rev. G. F. and Mrs. Weir; solo, "Sing Me a Lullaby of Love," Mrs Henry Batten; address, Rev. Mr. Wesley of Norwood; solo, Miss Lulu Bell, "When the Tide Comes In"; quartette, Mesdames Taylor and Wasson, Messrs. Weir and H. Batten, "Lights of Home"; solo, Mrs. E. R. Hamblin, 'When the Great Red Light is Shining."

Post Office Open.

Mr. A. F. Choate has opened the Post Office for the summer at McCracken's Landing.

Miss Coleman, Toronto, is visiting at the home of Mr. and Mrs. David Miller.

Norwood News Of Interest

NORWOOD, June 22.—Rev. Rogers left on Monday for Whitby to attend the Methodist conference.

Mr. Lloyd Duffield of Toronto, spent the week end at his home in the village. He left the first of the week for Stoney Lake, where he will remain for a short time.

Miss L. Sutton of Madoc, is the guest of her brother, Dr. N. F. Sutton.

Mr. Joseph King of Carstairs, Alta., a former resident of Norwood, is attending the C.O.F. convention in Quebec, having been sent as the delegate from Carstairs.

Mrs. Agnes Fry of North Adams, Mass., was the guest of her niece, Mrs. Agnes Belleghem during the week.

Mr. and Mrs. A. B. Greenbank and family, accompanied by Miss Mary Stewart, motored to Bridgenorth on Wednesday.

Mr. J. Fred Pearce is in Toronto on business.

Mrs. Stevens spent Tuesday in Peterborough.

Messrs. William Cuthbertson and John Brooks left on Tuesday for Quebec to attend the Canadian Order of Foresters' convention to be held in that city. They were accompanied by their wives.

Mr. E. P. Cuffe was in Peterborough on Wednesday.

Miss Nellie MacNaughton spent Tuesday in Peterborough.

WANT ANOTHER BOUT

PARIS, June 22. —(Canadian Press)—Public sentiment in France is over-whelmingly in favor of a return match between Georges Carpentier and Jack Dempsey according to a popular vote taken by the leading sport's newspaper, L'Auto.

Bovril contains the goodness of the Beef

CONSERVATIVES AT

(Continued from Page 1.)

phasized the importance of organization and he berated the delegates severely about the proper way to support a candidate He took issue with the statement of the U. F. O. that the two old parties were a failure. In a forceful manner he reviewed the progress of this country since Confederation during which time he pointed out the two parties held sway. 'No state in the world—I think I am safe in saying—has enacted more progressive legislation than has been given by the two parties that this new movement hopes to destroy," he said.

The Dominion Elections showed a waning strength in the Progressive movement he thought and the election of Hon. Arthur Meighen in North Grenville was in his opinion an indication of the situation. He charged the Drury administration "with seeking to use the farmers of this country to secure and retain political power" and they were also he alleged: "seeking to retain power by encouraging class prejudice and class strife."

The present government was elected while agriculture was prosperous and speaker said he was at a loss to understand why the U.F.O. wanted to destroy the government that made prosperity possible. He went so far as to intimate that he thought an important reason they went into power was through the liquor interests being ready to support any opposition to the Tory government that enacted Prohibition. One of the first acts of the new administration he said was to relieve the business assessment of distilleries.

The meeting ended with three rousing cheers for the proposed candidate whose likely participation in politics had been the subject of much discussion before the meeting. Rev. Belford who is commonly known as Major Belford on account of his war service has followed politics closely and as he is a fluent speaker has been called into any campaigns. He was born in Brighton township where he is mixing farming and preaching at the present time. He went west when he was 21, spent 16 years there and was 15 years in Quebec Province. He got his Theology at Bishops College, Lennoxville and University of Manitoba He was overseas four and one half years as chaplain and combatant.

MUTINY IN NORTHERN FORCES

Troops Fire Towns and Murder the Inhabitants.

SHANGHAI, June 22.—(Canadian Press).—Between ten thousand and fifteen thousand Northern forces sent against Sun Yat Sen's army in Kiang-si Province mutinied at Kianfu, burned portions of Kianfu and other nearby cities, and killed thousands of the residents, according to unconfirmed, but apparently authentic, reports from various sources at Hankow and Nanchang. The troops were under the command of General Tsai Chen-Hsun, military commander of Pekin.

ATROCIOUS MURDERS.

Old Man Riddled With Bullets.

BELFAST, June 22.—(Canadian Press).—Shortly before curfew last night shots were heard in the vicinity of Newlson Street, in the York Street area. Police who hurried to the scene found a young man lying in a pool of blood. He has not been identified. The shooting of William Miller, aged 70, was particularly atrocious. Hearing a knock at the door he opened it, whereupon four men rushed in. Suspecting murderous intentions, Miller fled to the back yard of his home, but was pursued and riddled with bullets.

WEDDING BELLS

DUNFORD—FREEBORN.

Yesterday afternoon at four o'clock in the manse of St. Paul's Church the wedding took place of Ida Myrtle Freeborn of Smith Township to William Alfred Dunford of Douro Township. The ceremony was performed by Rev. Robert Pogue.

FRECKLES

Now Is the Time to Get Rid of These Ugly Spots.

There's no longer the slightest need of feeling ashamed of your freckles, as Othine—double strength—is guaranteed to remove these homely spots.

Simply get an ounce of Othine—double strength—from any druggist, and apply a little of it night and morning, and you should soon see that even the worst freckles have begun to disappear, while the lighter ones have vanished entirely. It is seldom that more than an ounce is needed to completely clear the skin and gain a beautiful clear complexion.

Be sure to ask for the double strength Othine as this is sold under guarantee of money back if it fails to remove freckles.

GRANDMA NEVER LET HER HAIR GET GRAY

She Kept Her Locks Dark and Glossy, with Sage Tea and Sulphur.

When you darken your hair with Sage Tea and Sulphur, no one can tell, because it's done so naturally, so evenly. Preparing this mixture, though, at home is mussy and troublesome. At little cost you can buy at any drug store the ready-to-use preparation, improved by the addition of other ingredients called "Wyeth's Sage and Sulphur Compound." You just dampen a sponge or soft brush with it and draw this through your hair, taking one small strand at a time. By morning all gray hair disappears and, after another application or two, your hair becomes beautifully darkened, glossy and luxuriant.

Gray, faded hair, though no disgrace, is a sign of old age, and as we all desire a youthful and attractive appearance, get busy at once with Wyeth's Sage and Sulphur Compound and look years younger.

Indigestion

is usually the result of sluggish, torpid action of the liver and bowels, and disappears when Dr. Chase's Kidney-Liver Pills are used. One pill a dose. 25c a box, all dealers.

Dr. Chases Kidney & Liver Pills

ARCHITECTS.

W. & WALTER R. L. BLACKWELL — Architects. Office, Bank of Commerce Building, corner of Hunter and Water Streets. Telephones, Office, 1300; Residence, 1272.

W. H. BARRY—Architect. Plans prepared for Monumental, Commercial and Domestic Buildings. Office, 539 Gilmour street. Phone 567.

BARRISTERS AND SOLICITORS

GORDON & O'BRIEN—Barristers, Solicitors, Notaries. Money to loan on easy terms. Special attention to Patents and Trade Marks. Phone 219. G. N. Gordon, J. A. O'Brien.

S. T. MEDD—Barrister, Solicitor Notary. Office over the Dominion Bank, corner of George and Simcoe Streets. Telephone No. 22. Private funds to loan at current rates upon easy terms.

C. R. WIDDIFIELD, B.A., Barrister, etc., and Solicitor for the City of Peterboro. Money to Loan. Office, over the Bank of Commerce. Phone 550.

PECK, KERR & McELDERRY, Barristers, Solicitors and Notaries. Office, Water street, Peterboro. Money to loan at the lowest current rates of interest on easy terms of payment. E. A. Peck, F. D. Kerr, V. J. McElderry.

O'CONNELL & CORKERY — Barristers, Solicitors and Notaries. Money to loan at the lowest current rates of interest. Daniel O'Connell, John R. Corkery, Hunter street, two doors west of the Post Office.

DUMBLE & JOHNSTON—Barristers, Solicitors, etc. Office, over the Toronto Savings and Loan Company, George St. D. W. Dumble, K.C., W. Johnston.

A. E. DIXON—Barrister, Solicitor, etc. Office, Hunter and George Streets. Entrance next to Madill's drug store.

HALL & HALL—Barristers, Solicitors and Notaries Public, Hunter Street, Peterboro, next to St. John's Church. Money to loan at the lowest rates of interest. E. H. D. Hall. Basil D. Hall.

MOORE & WEARING — Barristers and Solicitors, 493 Water Street, opposite the Post Office. Money to loan at the lowest current rates of interest. Jos. Wearing, M.A.

R. R. HALL—Barrister, Solicitor, etc., Peterboro, Ont. Office, corner of Hunter and Water streets, over the Canadian Bank of Commerce. Trust Funds to loan on easy terms of payment.

JAMES FORDYCE STRICKLAND—Barrister, Solicitor, Notary Public. Money to loan. 375 Water street, Peterboro. Phone 191.

WILFRED F. HUYCKE. Barrister, Solicitor, Notary Public. 395 Water Street. Telephone 259.

MONEY TO LOAN.

We have funds to loan on Real Estate Security at the lowest rates. GORDON & O'BRIEN. Phone 219.

OSTEOPATHY.

DR. BRUCE E. MARSHALL—Osteopathic Physician. Office, 242 Hunter stret. Hours, 9 to 11, 2 to 4 p.m., 7 to 8 p.m. Telephone 116W.

DRS. WALMSLEY & SETTLE—Osteopathic Physicians. Office in Sun Life Building, corner of Hunter and Water Streets. Entrance 124 Hunter Street. Phone 449 Office Hours, 9 a.m., to 9 p.m.

MEDICAL.

DR. BUCHANAN, F.R.C.S., Edinburgh; M.R.C., Eng.; L.R.C.P., London. Eye, Ear, Nose and Throat Specialist Hours, 9-11, 2-4 p.m., and 7-9 p.m. Phone 519 Office, corner of Water and Murray Streets

T. GEORGE LOUDON, M.D., C.M., Physician, Surgeon and Accoucheur. Office, 20 Brock street, Phone 1868. Office hours, 9 to 11 a.m., 2 to 4 p.m., 7 to 8 p.m.

Richard Hall & Son, Ltd.

Stock Reducing Sale Event a Huge Success

The Response to the Special Sale Ads. has been Extremely Gratifying

Surplus Stocks are being Reduced—Odd Lines and Broken Ranges Cleared in Readiness for the Re-Adjustment of Departments, July 1st.

In adherance to our announced policy we have been perfectly frank with our customers in regard to the reasons for the drastic price reductions and the greatest care has been exercised in presenting the facts about the goods themselves.

This Special Sale Event has, we believe not only resulted in the stock reduction aimed at but has established a confidence in the stores advertising that will mean greater interest in the store news that will appear from day to day in the Advertising space of Richard Hall & Son, Ltd.

This Important Merchandising Event will be combined with our Regular MONTH-END SALE and will be continued during the Remaining Six Business Days of June.

Saturday, Monday, Tuesday, Wednesday, Thursday and Friday

Six Days of Big Business

Because We've Arranged Six Days of Startling Values

Our buyers have returned from the markets and loads of merchandise have been rushed forward, checked and will be placed on sale Saturday.

Watch To-Morrow (Friday's) Examiner for One of the Biggest Sale Announcements This Store Has Ever Planned.

RICHARD HALL & SON LIMITED

We Solicit Your Patronage and Your Goodwill

We recognise that goodwill for a store means growth; the same as reputation for an individual.

We hope to further establish the goodwill of the Buying Public of Peterboro and District by

Stocking Quality Goods

No matter how low the price.

By correcting mistakes and making adjustments gracefully and cheerfully.

By insisting on prompt attention and invarying courtesy in even the smallest transactions on the part of our salestaff.

By keeping stocks properly assorted, crisp, new and up-to-date and by not featuring price reductions that are not genuinely real.

By doing everything possible to make customers feel free to come into the store, examine goods make use of all the stores many conveniences without any obligation to buy.

We want to make it emphatic that customers who come to look are just as welcome and will receive the same courtesy as those who come to purchase.

We'll be continually planning and devising new ways of developing the business of this old established store and making it of the greatest possible service to the community. We solicit your patronage.

COUNTY COUNCIL'S RECEPTION DAY FOR MANY DEPUTATIONS

Agricultural Associations, Children's Aid Society, City's Parks Committee and Others Left Their Cards at Wednesday's Review.

Old Friends Welcomed.

Wednesday was deputation day for the County Council. The visitors came early and late in detachments and waves, piling up claims for careful attention and consideration that threatened a night session, in view of the Thursday afternoon recess for the U.F.O. picnic ot Lakefield. Ed. Hawthorne and Jack Roxburgh convoying the amiable gentlemen who assume the responsibility and deserve the credit for the Norwood fair, were first in line. Thompson Bredin and Bernard Dench, of Lakefield, reminded the Council of the needs and ambitions of the Lakefield Fair, and by way of variation, the Plowmen's Association sent Wm. Cleghorn, Harry Webber and Chas. E. Moore, with the message that although the Provincial match would be held nearby, at Reaboro, this year, the Peterboro Association had decided to put on their show as usual with several added classes one of which was open to all comers.

Rollie Denne conducted his party from the Peterboro Exhibition with a regret that their appointment, which had been made for Thursday afternoon, conflicted with the U. F. O. outing, and necessitated a last minute change that prevented many of the directors being summoned to the pleasure of interviewing the councillors.

This deputation included Messrs. W. R. Breyfogle, Wm. Steinkraus, H. G. Webber, E. B. Fowler, Dick son Hall, Vincent Eastwood, C. E. Moore and T. N. D. Kelly.

Later came Mrs. Joseph Knox, Mrs Welsh, Aldermen Stocker, John Edgar and Frank H. Dobbin, representing the Children's Aid Society, and as a variant to the reception of the old and somewnat importunate friends, who always find the -welcome side of the mat turned up and the treasury closely tyled and guarded although some of the ratepayers may have occasional doubts about the vigilance of the watch dogs of the bank account, the Norwood Board of Education arrived in a body asking the council to assume the Norwood High School as a County High School.

And just about the time that the stands were beginning to fill at Riverside Park and some of the members were gettirg impatient to join Jake Solomon, and were wondering whether the gathering clouds had another splash of rain for the parched crops, Mayor Taylor and Aldermen Gainey broke in on the tag end of a debate on the vexed question of whether the villages were or were not tide up to the county roads system.

From City Council.

After Warden Strickland had returned to the chair for the 'steenth time, Mayor Taylor introduced Ald. Gainey, chairman of the Parks Committee, who enumerated various reasons why the county should increase its grant toward the upkeep of Victoria Park. Not only did he refer to the work that was being done in the beautification of the property in which the county had a material interest, but he brought out a new aspect of its utility in the statement that people from the nearby townships motored in to hear the band concerts and many others on weak days enjoyed their homer :de lunches in al fresco style beneath the shade trees of the park.

That seems to have been all the deputations. Mr. Henderson Nesbitt, turnkey at the jail, enquired about the Council's action with his resignation, and when the Warden replied that the members wished him to continue and had accordingly taken no action, he said that he wished to be relieved of the position as he felt he was unable to carry on the work and duties entrusted to him.

The Peterborough Exhibition.

"We propose, if we can see our way clear, to build another cattle barn," said Mr. Denne in supporting the Peterborough Exhibition Board's plea for a grant of $2,000. "We got our grant of $1,875 from the Dominion Government. That money is applied on our prize-list in the utility classes, and goes back to the farmers. We are now up with the big shows, and we must have proper buildings to carry on. We help the other shows in the district by the stock that is fitted up for our exhibition also going to them. We hadn't enough room last year even with the new cattle barn, and from all indications we will have bigger entries than ever."

Mr. Webber's Argument.

Mr. H. G. Webber expressed the hope that the Council would appropriate the full amount asked for. "We think you should build this cow barn for us. We are right in competition now with Ottawa and London, and we are going to try to beat Ottawa. In five years we have come up from far down the list to the fourth exhibition in Ontario, and I believe you are satisfied with the way we have spent the money you have given us. We feel the County Council should back us up generously in our requirements. When we make our budget we cut to the last dollar. I really can't see where you can turn us down."

Mr. Webber emphasised the importance of the educational advantages of the Exhibition and its special benefits to the farmers of this county and district.

$4,000.00 to Breeders.

"We paid $4,000.00 in prizes to breeders and vegetable growers last year," said Mr. Moore, "and the amount will be much greater this fall. Consider the young men of the county as breeders. Give them something to strive for, and in this way you will help along our agricultural interests as well as any other way I know of."

Mr. V. Eastwood.

Mr. Eastwood said he was well aware that the taxes in the city and the county were at a high figure. He briefly reviewed the causes of this condition. "We've got to pay our debts, and we are a nation that will pay, but we are not doing it now. We are letting our debt lap over. It will have to be paid out of the products of the cattle and the fruits of our farms. The work of the Exhibition Board, whose members gave a great deal of time to it, was to improve the conditions of the farmers through better stock and keener interest in agriculture.

"We owe $5,000.00 due to developments, and we come to you confidently asking you to help put us in a position to carry on this work. I claim that there isn't a dollar expended, in so far as taxes go, that is spent better thon in your grant to the Peterborough Exhibition, and I believe you can meet your taxpayers without being shamefaced about your grant. There isn't a dollar wasted. No member is on the Board for any personal compensation. I know that in your ordinary expenditures you are supposed to eliminate things that are not necessary, but this is one of the best ways to improve the herds of this country."

Mr. Noble Kelly said the Council should regard the grant to the Peterborough Exhibition as an investment by the County. All the money went back to the farmers, and it was not a case of their not getting it again.

Ploughmen Plod On.

Like the other appeals, this was referred to the Finance Committee. The Ploughmen asked for $200.00, and the Children's Aid Society for their full regular grant of $600.00.

Ald. Stocker said that the last five children admitted to the Shelter were from the county. To Reeve Nicholls he admitted this was rather out of the ordinary, but it was contended that 60 per cent. of the children were from the rural parts, many from the back townships, who simply had to be provided for.

Mr. Dobbin stated that there never was a time in the history of Peterborough when there were so many cases coming under the attention of social workers. The number of deserted wives was appalling, as was also the number of children left destitute.

Over a Quarter of a Century of Public Service

of the highest order, stands behind every packet sold.

"SALADA" TEA

Black-Mixed-Green-Sealed Packet Only.

of Toronto, arrived in the village last week and are occupying one of Mr. James Reid's cottages during the summer months.

Miss Viola Ridpath of Lakefield, was a visitor to the village on Sunday.

Mrs. (Capt.) Johnson of Lakefield, is at present visiting at the Carlton House.

Mr. Edward Young left on Monday to visit friends in Port Arthur. Mr. Llewellyn Douglas is assisting in the store during Mr. Young's absence.

Miss Lavina Northey of Smith, is at present the guest of Mr. and Mrs. Harry Freeburn.

Mr. Wilbert McNaughton and Miss Ruby McNaughton, of Nassau, spent Sunday at their home.

Mr. and Mrs. M. Hynes and Mrs. E. Robinson of Peterborough, were the guests of Mr. and Mrs. Wilbert McNaughton on Sunday.

Mr. Cyril Carroll of Toronto, is spending his vacation at his home in the village.

Mrs. C. Osborne of Toronto, is registered at the Lakefield House for the summer.

CAMPBELLFORD AND DISTRICT

CAMPBELLFORD, June 22.—Mr. and Mrs. Thos. J. Haig, Campbellford, announce the engagement of their eldest daughter Ora Anne to Mr. James Watters, Seymour West, the wedding to take place quietly the end of June.

Mr. Melville Meiklejohn son of Dr. H. J. Meiklejohn, Winnipeg, is visiting at the home of his uncle, Mr. Peter Meiklejohn, Seymour East.

Miss Mae Chaplin who has been attending Toronto Normal School is spending her holidays at the home of her parents, Mr. and Mrs. William Chaplin.

Miss Josephine Longmore, who has been attending Toronto Normal School is with her parents, Dr. and Mrs. H. B. Longmore.

Mr. E W. Gordon of Warkworth was in town on Wednesday.

Miss Winnifred Hay, B. A. who has been attending Faculty in Toronto, is holidaying at the home of her parents, Dr. and Mrs. G. A. Hay.

Mr. J. F. McGregor, Town Clerk and Mr. R. W. Scott, manager of the local Utilities Commission are at Niagara Falls, attending the annual convention of the Municipal Utilities Association.

Mr. Ross Scarlett of Toronto, is a visitor in town.

FOR WEDDING CAKE

Small white boxes to hold the wedding cake are frequently made more individual by the addition of the bride's monogram in gold letters. A sprig of orange blossoms and a white satin ribbon to tie it make this a thing of beauty as well as a joy to sleep on.

NEARLY LOST HER LIFE NURSING DYING MOTHER

"For six months I had to devote all my spare time to nursing my mother who was slowly dying of an incurable disease. Not being well-off we couldn't afford the services of a nurse, so I had to be with her day and night.

She was a large woman and it took all my strength to lift her. Realizing that she had not long to live, she naturally wanted me with her all the time and any spare time which I could snatch from my housework I gave to her. Four months ago she died and an hour after the funeral I went into a dead faint. The loss of sleep, the worry and the extra day and night work had finally been more than I could stand. They put me to bed. I contracted a high fever and was delirious for some days. For a while our doctor gave up all hopes of saving my life. However, I did succeed in pulling through but the strain and the illness had shattered my nerves. Worry and trouble had left me a physical wreck. I was so weak I couldn't lift my hands to my mouth. For two weeks I had to be fed. I gradually got a little stronger but not strong enough to get out of bed. I was determined that I would not give up. Finally one day a friend suggested trying Carnol. I was so anxious to get strong that I was willing to try anything. I never would have believed that any preparation would have made such a change in so short a time as Carnol did with me. To day, thanks to Carnol, I feel fine—in fact I never felt better."

Mrs. S. of Hamilton.

Carnol is sold by your druggist, and if you can conscientiously say, after you have tried it, that it hasn't done you any good, return the empty bottle to him and he will refund your money. 9-122

The Warne Drug Co., Ltd. Peterboro.

DISCUSS RAILWAYS.

OTTAWA, June 22. —(Canadian Press.)— Recommendations of the special house committee on railway transportation costs were largely discussed at a Conservative caucus yesterday, together with a general review of the legislation still before the house. It is understood that the Conservatives will caucus again on Friday.

ACIDS IN STOMACH CAUSE INDIGESTION

Create Gas, Sourness and Pain How To Treat.

Medical authorities state that nearly nine-tenths of the cases of stomach trouble, indigestion, sourness, burning, gas, bloating, nausea, etc., are due to an excess of hydrochloric acid in the stomach and not as some believe to a lack of digestive juices. The delicate stomach lining is irritated, dgestion is delayed and food sours, causing the disagreeable symptoms which every stomach sufferer knows so well.

Artificial digestents are not needed in such cases and may do real harm. Try laying aside all digestive aids and instead get from any druggist a few ounces of Bisurated Magnesia and take a teaspoonful in a quarter glass of water right after eating. This sweetens the stomach, prevents the formation of excess acid and there is no sourness, gas or pain. Bisurated Magnesia (in powder or tablet form—never liquid or milk) is harmless to the stomach, inexpensive to take and is the most efficient form of magnesia for stomach purposes. It is used by thousands of people who enjoy their meals with no more fear of indigestion.

RADIO PRIMER

E. M. F.—Electromotive Force or electrical pressure or potential of a current The unit E.M.F. is the volt The amount of current passing through a circuit is the E.M.F. measured in volts.

The Warne Drug Company, Ltd.

Gifts That Last

Never Suffers by Comparison

Canada's Leading High-Grade

Newcombe Pianos

Established 1870

Easy Terms If Desired

THE ROYAL MUSIC CO.

Exclusive Agents

439 George Street

Corner Brock Street

PHONE 79

P. J. SCOLLARD, Manager

Grain, Cattle & Produce Markets

PETERBOROUGH MARKETS.

Grains—Marquis $1.15; fall wheat $1.30; barley, 65c; oats, 45c; buckwheat, 90c; flour, half bbl., $4.10; pastry flour 24 lb bag $1.00.

Vegetables—Potatoes, $1.25 bag; good beets, 15 cents a bunch; leaf lettuce, 5 cents and 10 cents bunch; cabbage, 10-20c lb; beans, $3.75 bush; onions, imported 10c; parsley, 5c; imported tomatoes, 25c; hothouse 50c; onions, 5c bunch; carrots 15c bunch cucumbers 10-15c, hothouse 25c; radishes, 5c; egg plant, 25c; asparagus, 15 c; new potatoes 80c-$1.25 peck; spinach 20c lb; string beans, 20c lb.; Bermuda onions, 15c lb.; new peas, 20c qt.

Hides and Wool—Cow hides heavy 5c; light 7c; horse hides, $2.00-$2.25; calf skins, veal, 10c; kips, 8c; sheep skins, 50-75c; lamb skins, 40-50; fine wool, 15c; medium wool, 12c; coarse wool, 8c.

Dairy Products — Creamery butter, 33-35c; dair y butter, 29-32c; oleomargarine, 24-32c; eggs, 27-30c; shortening, 18-22c lb.; lard, 17-23c; cheese, 19-25c; whey butter, 28-30c.

Fruits—Bananas doz. 40-50c; California navel oranges, 40c-$1.20; grape fruit, $1.20-$1.80; lemons, 40c cents doz.; mixed nuts, 25-30c; cocoannuts, 10-15c; rhubarb, 5c; home-grown strawberries, 15c qt. box; Smyrna figs, 40-50c lb; green peppers, 10c; Florida watermelon, $1.75; Winesay apples, 40-60c doz.; canteloupe, 30-35c; peaches, 40c doz.; gooseberries, 20c quart; Florida cherries 80c lb.; Niagara cherries, 40c lb.; domestic cherries, 25c qt.

Fish—Pink salmon, 20c lb; white fish, 15c.; haddies, lb., 18c.; boneless 25c; halibut, 30-35c lb.; red salmon, 25c lb.; salmon trout, 28c lb.

Hay—Hay, $20-$25 ton; hay, baled, $25-$30; straw, $12-$15 ton.

Meats—Beef, 10-35c lb.; hens, old, 25-30c; live hogs, $13.50; dressed hogs, $20; bacon, 45-55c; pork, 25-veal, 5-30c; lamb, 30-50c.

EGG MARKETS.

OTTAWA, June 22.— (Canadian Press.)—Eggs steady to firm.

Toronto local market very firm for best grades, specials jobbing 36 to 37, extras 35 to 36, further advance looked for. Receipts very light.

Montreal, demand steady, specials jobbing 33 to 36, extras 33 to 34, firsts 3, seconds 26 to 27. Poultry steady, prices unchanged.

Winnipeg and Calgary markets unchanged.

Vancouver local market steady, 25 prevailing price country points, with 27 offered for straight specials.

New Brunswick prices lower; market dull, straight gathered 24 to 25, at country points.

Chicago firmer spot 22 to 22 1-2, futures June 23 3-4; September, October 27 1-4; November 28, December 28 1-4.

New York current extra firsts 25 1-2 to 26 1-2, firsts 23 1-2, to 24 1-2, storage packed 26 1-2 to 27 1-2.

WINNIPEG CATTLE.

WINNIPEG, June 22.—Receipts yesterday consisted of 670 cattle and 840 hogs and 155 sheep and lambs.

With light offerings and a better inquiry for butcher stuff trade was more active yesterday, buyers bidding fairly steady over Tuesday's close. Stockers and feeders dull and weak.

The hog market was unsettled and up to noon no definite price had been figed. Packers were bidding 12.25 for selects, 225c. better than Tuesday's close.

Good spring lambs weighed up around 1400 to 1500 and mutton sheep 600 to 700.

CHEESE MARKET.

MONTREAL, June 22. —(Canadian Press.—At the United Dairymen Co-operative Auction sale of Ontario cheese held here yesterday there were 2,222 boxes offered of which 77 boxes special white sold at 17 3-4c. per pound; 466 boxes number 1 white at 17 3-4c. per pound, 176 boxes No. 2 white at 17 5-16 cents per pound; 644 boxes No. 1A colored at 17c. per pound; and 218 boxes No. 2 colored at 16 9-16c. per pound.

CASH GRAIN.

MONTREAL, June 22.— (Canadian Press.—The demand in the local market for cash grain was slow, but the undertone to the market was steady. There was no change in the mill feed market. The flour market is steady, and the demand for rolled oats is limited. Trade in baled hay is fair. There is nothing new in the egg situation. The potato market is quiet. The butter trade was active. Cheese prices scored an advance of 1 3-8 to 2 cents per pound.

CHICAGO WHEAT.

CHICAGO, June 22.—(Canadian Press.)—Predictions that threshing returns from the domestic winter crop southwest and west would prove disappointing counted to some extent as a bullish factor in the wheat market yesterday, especially during the last hour. Prices closed unsettled, at the same as yesterday's finish to 5-8c. higher, with July $1.13 1-8 to $1.13 1-4, and September $1.13 1-2 to $1.13 5-8. Corn gained 3-8 to 1c. and oats 1-2 to 3-4c. In provisions the outcome varied from unchanged figures to five cents advance.

CHICAGO CATTLE.

CHICAGO, June 22.— (Canadian Press.)—Cattle, receipts 12,000; better grades beef steers strong to 10c. higher; other steady to weak; top beef steers 9.90; weight around 1,500 pounds; best yearlings 9.35; bulk beef steers .35 to 9.25; she stock and bulls steady to strong; veal calves steady to 25c. lower; stockers dull; about steady; bulk vealers to packers 8.00 to 8.50; bulk desirable bologna bulls around 4.35.

Hogs, receipts 21,000; opened strong to 10c. higher; closed part of early advance lost or steady to 5c. higher than yesterday's average, top 11.00 early; practical top 10.90; bulk 9.75 to 10.90; pigs steady, mostly 9.75 and 10.25; packing sows steady to strong, mostly 9.25 to 9.65; holdover moderate.

Sheep 13,000; lambs and yearlings mostly 25c lower; sheep steady; top Idaho lambs 13.00; others 12.50 and 12.85; top natives 12.50; culls mostly 6.50 and 7.00; good light fed Texas wethers 7.50; heavy ewes around 3.00; lights up to 6.50; feeders and breeders steady.

METHODISTS LOSE CHURCH PROPERTY.

WINNIPEG, June 22. (Canadian Press.) — Thousands of dollars' worth of property owned by the Methodist church in Manitoba is placed in jeopardy by the creation of independent union churches throughout the province, it developed at the Methodist conference here yesterday following the submission of the church property report. It was declared that not only land but parsonage furniture, church pews and sacred vessels have been sold and have passed out of the jurisdiction of the church.

A definite check will be kept in future although it was stated that it was not the intention of the conference to antagonize these union churches, but to see that property that belonged to the Methodist church is preserved until organic union with the Presbyterian body is consummated.

AT YOUNG'S POINT AND THE DISTRICT.

Holiday Visitors Starting to Come in. Personals.

YOUNG'S POINT, June 22.—Rev. J. L. and Mrs. Hughes were visitors to Peterborough on Saturday.

Mr. Harry Blewett of Burleigh Falls, was in the village on Friday.

Mr. and Mrs. Max Kidd spent Saturday in Peterborough.

Messrs. Walter Couch and Stanley Johnson, also Miss Luella Couch, spent the week end at their homes in Apsley.

Mr. and Mrs. Lindo and family,

All Ready for an Extraordinary Sale of Silks – Friday and Saturday

Only a Few Mentioned Below — **Every Yard in the Silk Dept. at a Lowered Price** — **Much Bright New Summer Goods**

THIS sale furnishes good and sufficient reason for every woman in Peterboro to feel elated, for when a Cressman Silk Sale is announced it is NO HALF-WAY AFFAIR. It is always conducted on a large scale. Everything done in a big, generous way. On this, like other occasions, every yard of silk will be marked down and no reserve will be stored away to be taken out later. The reductions are so decided that even persons who are not on familiar terms with silk values can see the savings to be effected. Be on hand when the doors swing open at 9 o'clock in the morning. You'll be rewarded.

Canton Crepe

All-Silk, 39/40 inches wide, best quality. Obtainable in Black and Navy Blue ..... Regular $5.50, for **$4.59**

Pussy Willow Silk

Briliant sheen, soft and pliable, forty inches wide. Obtainable in Black, Copen., Navy, Pearl, Brown and Black. Regular $4.50, for, yard **$3.79**

Duchess Satin

36 to 39 inches wide, very rich sheen, All-Silk back; will give excellent service. Choice of Black, Navy, Ivory, Orchid, Flesh, Turquoise, Brown, Taupe, Nile, Reseda, Prunella, Grey, Taupe, Copenhagen, and Maize. Regular $3.00 and $3.50 qualities, for, yard **$2.39**

Silk and Wool Canton Crepe

40 inches wide, medium desirable weight. A series of pretty colours — Ivory, Black, Lipstick, Mohawk, Sand, Navy, Jade, and Brown ..... Regular $3.50, for, yard **$2.48**

Taffeta Silk

36 inches wide, guaranteed not to cut, excellent for Coats, Spits, and Dresses. Choice of Black, Navy, Copenhagen, Whirlpool Blue, Taupe, Brown, Ivory and White. Regular $3.00, for **$2.29**

Natural Pongee

33 inches wide, clear Natural shade and good quality. Regularly it sells at $1.35 ..... Sale Price, yard **98c**

Colored Georgette Crepe

38 to 40 inches wide, elbowproof quality that is so well and favourably known to our patrons. A complete colour range ..... Regular $2.50, for, yard **$1.89**

Black Paillette

36 inches wide, true Black, rich sheen, medium weight. Regular $2.50, for yard.. **$1.89**

Crepe de Chine

40 inches wide and a beautiful quality. Obtainable in the following colours—Black, Navy, Nigger, Pekin Blue, Prunella, Ivory, Princess Mary Blue, Whirlpool Blue, Orchid, Flesh and Taupe ..... Regular $2.75 to $3.00, for, yard **$2.29**

Charmeuse Satin

39 to 40 inches wide, celebrated French "Fleurette" quality, very supple, very fine ..... Regular $4.00 and $4.50, for, yard **$2.95**

Luvisca Silk Shirting

31 inches wide, new and attractive Stripe patterns; also single and double pin stripes, in Black, Mauve, Tan, Blue and Green. Good weight, has a Silk face and Cotton back. Regular $1.85, for, yard **$1.39**

Colored Habutai

An eight-mumme weight and 36-inch width. Here is the colour range—Black, White, Maize, Orchid, Navy, Grey, Brown, Rose, Paddy, Pink, Flesh, Nile, Turquoise, Dark Green, Red, and Copenhagen ..... Regular $1.75, for, yard **$1.39**

The GRESSMAN Company Limited

JUDGE HUYCKE FIXES $450 AS EXPENSES FOR RICH. LEES

Decision in Dispute Between County Council and Two Public School Inspectors — Discusses Reasonable Expenses in Travelling.

$650 WAS CLAIMED.

As a referee in the friendly dispute between the County Council and Richard Lees, Public School Inspector, over the sum he should be allowed for travelling expenses in visiting the schools under his supervision in Peterborough County, Judge Huycke submitted his award and finding to the Council some months ago. It was read yesterday, disclosing that His Honour had ordered the Council to pay Mr. Lees $450, which is $200 less than the sum of $650 he had claimed. The text of Judge Huycke's decision follows:

This is an application by the School Inspectors under the Ontario Public Schools Act, Ontario, 1920, chapter 100, section 105, sub-sections 4 and 5, which provides that, "The County Council shall also pay to the Inspector his reasonable expenses for travelling, printing, postage and stationery, and in case of dispute the amount thereof shall be settled by the Judge of the County Court upon the application of the Inspector or of the Council and the decision of the Judge shall be final."

I take up first the application of Mr. Lees, his being the larger and more important claim.

Review of Antecedents.

It seems that for some years an agreement has been in operation by which Mr. Lees received a lump sum of $400.00 per year in lieu of such expenses. This was afterwards increased for one or two years to $500.00, but only in view of the increased expense of everything during the latter part of the war. The Council propose to reduce it to its original figure, $400.00, whereas Mr. Lees puts in figures showing, according to his ideas, a liability of some $650.00 per year. The statute does not necessarily seem to contem plate such fixed amounts; but, of course, the parties can agree to it if they wish, and they apparently have done so. What I would think, from the reading of the statute, is contemplated, would be that the Inspector put in a statement of his expenses for travelling, printing, etc., with particulars, and that it be paid by the Council, and if disputed then reference to the Judge. However, they have chosen to fix a lump sum in lieu of items of expense, and I cannot see that they are going beyond their powers in so doing. It will probably save trouble and inconvenience in looking after small items. There are minor expenses which are not seriously disputed.

The most serious contentions are regarding the cost and upkeep of a motor car and the expenses of meals, lodging, etc.

Council's Refusal.

Mr. Lees has a McLaughlin car, which he used for making his trips of inspection. He also uses it for his own private and family purposes, but he says that is not very extensive or considerable. He asks an allowance for the upkeep and depreciation of this car of $450.00 a year, which amount the Council refuses to pay. The Council's contention is that this is an unreasonable amount, that they have no right to supply a car or depreciation, and that in any event the car is too expensive and it could be done much more cheaply. There is no doubt the Inspector is bound to utilize the cheapest transportation he can which is consistent with his comfort and dignity. The members of the Council, who were all before me, contended strenuously that it would be much cheaper for him to keep a horse, or else a Ford runabout, which is not nearly so expensive either in price or maintenance as a McLaughlin car. I think the Council is right in this contention, that if the conveyance can be done more cheaply by a horse and buggy, or a cheaper car, such as a Ford runabout, that the Inspector should use this cheaper means of locomotion, and failing that he cannot recover any more from the county than it would cost if the cheapest method were adopted.

Other Cases Decided.

I find one judgment—not in Ontario—which lays down that the cost of a motor car cannot be allowed as reasonable expenses. The official in that case was also a Public School Inspector, he being held bound to use the trains, stages, and where such is not available, hire a livery. This decision may lose force as time goes one with increased use of motor cars.

Another dispute arises, and this point was raised specifically by the Warden, Mr. Strickland, that "the reasonable expenses for travelling, etc.," does not include cost of meals, etc., when travelling, that it should be limited to the actual cost of transportation. One of the Councillors naively urged in argument that he must eat anyway wherever he is, at home or abroad, and that this should not be allowed in any case. I must confess the statute could well have been made more specific as to that point. The Legislature by a statute is supposed to say what it means, and to mean what it says. I have no right to extend it beyond its natural and proper limits, to supply any omissions or defects, neither am I justified in stretching it to meet the justice or temper the hardship of any individual case. If I added to it, I would be making the law, not interpreting it. The statute does not say that he should be paid for meals, etc. It might very well have said it, and not having done so, am I justified in saying that the "expense of travelling" includes the cost of lodging and meals?

I find one judicial authority which decides that board while at the headquarters of the official is not included in the usual expenses, but that sums paid out for board of the official while away from his usual headquarters on the employer's work would be so included. Again I find another case in which almost the exact opposite is held, this also being a case of a superintendent of public instruction. In this it was held that hotel bills incurred by the superintendent of public instruction while staying at a place for the purpose of visiting schools are not a part of the "actual travelling expenses" which are to be allowed and paid to that officer.

It will, therefore, be seen that the point is one well raised and not easy to determine. In almost similar cases similar, if not the exact, words have been given directly opposite constructions by different courts. I might add that neither of these courts referred to is in Ontario, and, therefore, not binding upon me. I cannot find that the section has ever been judicially interpreted in Ontario. If the Legislature meant that meals and lodging should be included, they might well have said so; but they did not. On the other hand, I quite realize that this matter seems to come before me rather as a friendly arbitrator, rather than as a strict judicial officer, and that the parties, apparently by having a fixed sum allowed, desire to approximate what is right, rather than have the details given, which is, as above stated, I think the proper way, though entailing more trouble.

It is self evident that it would cost the inspector more to pay for his meals away from home than if he were living at home all those days, and I think it only fair that something should be allowed him, but as to that, as above stated, there is grave doubt. I have concluded that under all the circumstances a proper amount to allow Mr. Lees for the above named "reasonable expenses" would be $450.00 per year.

This decision of mine is stated by statute to be final, but I wish to qualify that by saying that if in any near future, either the Council or the Inspector, instead of taking or paying the lump sum, desires to have the details presented that I reserve the right to them or either of them to have such done. The $450.00 will, however, stand for the year 1922.

Mr. Broderick's Claim.

With reference to Mr. Broderick, who resides in Lindsay but is Inspector for the west part of the county of Peterborough, I need not go so much in detail.

He has no car, or if so does not use it in Peterborough. He pays for his travelling, printing, postage and stationery, and also charges for his meals and lodging when away. While in Peterborough County he is quite a distance from Lindsay, his home and base of operations. I fix his allowance for the year at $175.00. This is also subject to the same conditions and reservations as the settlement in Mr. Lees' case.

New Ship "Seeandbee" Now on the Route.

The largest and most costly passenger steamer on inland waters of the world, the great ship "Seeandbee," with her sister ship, steamer "City of Buffalo," is now operating daily between Cleveland and Buffalo.

The great ship "Seeandbee" is 500 feet long, 98 feet 6 inches wide, has 500 state-rooms and 24 parlors de luxe, providing sleeping accommodation for over 1,500 passengers. In magnificence of appointment she probably is not excelled by any vessel afloat.

Passengers may board C. & B. Line steamer at Cleveland or Buffalo any evening at 9.00 (Eastern Standard time), enjoy a night of refreshing sleep and arrive at destination following morning at 7.30.

A special car-by-steamer service is maintained for automobile tourists, and it is evident from the ever-increasing number of motorists who place their cars aboard C. & B. Line steamers that this service is immensely popular.

All railroad tickets reading between Cleveland and Buffalo (in either direction) are good for transportation on these steamers.

The first lunacy laws in England were made in the reign of Edward III.

HE HAS HAD HIS BATH AND IS READY FOR HIS NAP. ....

BY MRS. MAX WEST

Late of the United States Children's Bureau.

When the baby frets and wails with discomfort after a long hot day, a bath will help matters wonderfully. In the hottest weather he may have two or three baths a day, without harm, if the bath is only a quick dip into tepid water and out again.

No soap need be used in these cooling baths, and the whole process need take only a few minutes. The water should be at body temperature, neither hot nor cold. If it is a little baby, undress him, and holding him on the mother's arm and hand, slip him into the water and wet the whole body completely. Then lift him out into a large towel and dry the skin by patting, not rubbing.

If the baby is older, and can sit alone, he may play and splash for a few moments. It is necessary to dry between the toes and in the folds and creases of the skin, and when thoroughly dry a little dusting powder may be applied.

The regular daily bath, usually given in the morning, being for cleansing, should be warmer, but never hot. Every mother should possess a bath thermometer, and should regulate the water by it.

A litle purecast ile soap may be used, but when any sort of soap is applied to a baby it should be thoroughly rinsed off to avoid danger of irritating the tender flesh.

Other baths, useful in summer, are bran, starch and soda. To make a bran bath, fill a small cheesecloth bag with clean bran and soak and squeeze in the bath until the water is milky.

Let the baby stay in the bath a few minutes, and the skin will be slightly coated with a thin paste which is soothing in case of prickly heat. A starch bath is made by adding a cup of cold cooked laundry starch to a gallon of water. The use and effect are similar to the bran bath.

For a soda bath, dissolve two tablespoons of cooking soda in a gallon of water. This, too, is soothing in a heat rash.

A sponge bath, meaning one in which the baby is washed off while lying on the mother's lap and not put into the tub is better than no bath, but it is far better to use a tub.

Any sort of clean pan will answer for a baby's bathtub, and in hot weather frequent dips will afford him no end of relief and comfort.

RELIGIOUS TEACHING.

Manitoba Methodists Advocate Week Day Study For Children.

WINNIPEG, June 22.—(Canadian Press).—Religious teaching for children during week days was recommended by the Manitoba Methodist Conference in session yesterday. The organization of a board in all towns and community centres in the Province was recommended, the board to include clergy and Sunday school superintendents and public school boards.

MANY SEEK POSITIONS.

Over 10,000 Taken on Civil Service Last Year.

OTTAWA, June 22.—(Canadian Press).—More than 100,000 persons applied for positions in the Government service, through the Civil Service Commission, during the year 1921. Of this number the Commission examined more than 21,000 applicants and assigned 10,950 to positions. This information is given in the annual report of the Civil Service Commission which has been presented to Parliament.

MARRIAGE A LA MODE.

Married life in the Island of Celebes is pleasantly regulated—for the man, at least.

When a man wants a new wife, he applies to the head rajah. Polygamy is the rule.

A man may have as many wives as he can maintain, but he is obliged to take a separate house for each of them.

To Wear Thin Waists or Sleeveless Dresses

(Beauty Topics.)

With the aid of a delatone paste, it is an easy matter for any woman to remove every trace of hair or fuzz from face, neck and arms. Enough of the powdered delatone and water is mixed into a thick paste and spread on the hairy surface for about 2 minutes, then rubbed off and the skin washed. This completely removes the hair, but to avoid disappointment, get the delatone in an original package and mix fresh.

Information For The Farmer

When farmers listen in for the latest reports on the weather, market conditions and other matters of agricultural interest, two persons in Washington see that he gets the right information in the right way.

One is C. A. Bauer, of the Post Office Department, whose duty it is to broadcast information to the farmer by radio.

The other is Miss Katherine G. Rice, who checks up on Bauer and sees that the broadcast reports are being received properly by farmers with radio receiving sets.

Miss Rice is market editor of the U. S. Department of Agriculture. She uses a simple radio receiving set, designed by the U. S. Bureau of Standards, to check back the market and other information sent out by the department and by Bauer.

Bauer is called the "farmers' friend." His broadcasting station is WWX, from which he sends out daily at regular intervals, weather forecasts, market prices and lectures of interest to farmers.

In the picture are Miss Rice at her set and, inset, Bauer.

RADIO CADET CORPS IS A START

A DETAIL OF THE RADIO CADET CORPS. ARROW SHOWS COL. ERNEST E. SCHEUBLE. AT RIGHT, CADET IRVING GLANTZ, 10, HOLDING WHAT IS CLAIMED TO BE THE FIRST RADIO SET.

By COL. ERNEST E. SCHEUBLE,

Commander, Radio Cadet Corps.

NEW YORK.—Eventually everyone will be a radio fan.

So why not start breaking him in early?

That's what we are doing in our Radio Cadet Corps, the first organization of its kind in the country.

At the age of 9 we begin teaching the youngster the fundamentals of wireless. By the time he is 12 or 13, he is a full-fledged fan—knowing enough about a radio set to make practical use of it.

He can rig up his outfit anywhere. He can "listen in" and receive not only the broadcast programs, but the code messages that are flashing through the air at all times.

The call of radio seems universal. The boy in the crowded city is just as keen to become an adept at it as is his brother on the farm.

Organization.

Our crops was organized in a congested Brooklyn district in 1919.

The boys had heard so much about signalling in the war that they wanted to try their own hands at it.

Each week they would meet in a room of the Public Library. There they learned the code.

There was little equipment, so some of the boys started to make their own sets. Others became interested.

When the radio craze struck the country last fall these boys were ready. They organized new units.

There are several hundred in the corps now—and the number is growing rapidly.

I see no reason why similar groups should not be organized throughout the country.

For disciplinary reasons it is suggested that the corps be formed on a military basis—with some distinctive uniform to give the group a solidarity.

It will help make them snappy.

At the recent radio show in New York our boys won many prizes for their exhibits.

We are now going on week-end hikes. No matter where we camp out the boys are always able to keep in touch with their homes—by radio.

It is rapidly becoming the new outdoor sport.

Warne Drug Co.

Great Week End Special

FRIDAY AND SATURDAY

To prove to you what they will do

A regular $1.00 package of **Genuine Yeast Vitamine Tablets** with every package of **Nuxated Iron Tablets**

IMPORTANT NOTICE:—Don't take Vitamines unless you want to increase your weight. Vitamine Tablets (one of the most remarkable scientific discoveries of recent years) are simply wonderful for women who are scrawny and angular in appearance and men who are thin and emaciated and everyone who wants something to help increase weight and put on flesh.

Where it is simply desired to gain greater strength, energy and endurance and increase the firmness of your flesh and tissues, we recommend that you take Nuxated Iron only. By helping to create millions of new red blood corpuscles, Nuxated Iron greatly helps weak, nervous and run-down people often in two weeks' time.

Call at once for your free $1.00 package of Genuine Yeast Vitamine Tablets together with bottle of Nuxated Iron.

Two for the Price of One

$2.10 value for $1.00

Building Material

at

Reasonable Prices

We keep in stock the following Builders' Supplies:

Cement	Lime
Hard Hall Plaster	Plasterers' Hair
White Rock Finish	Mortar Colour
Plaster Paris	Gypsum Wall Board
Fire Brick	Hard and Soft Coal
Fire Clay	Wood

THOS. A. REHILL.

210 Wolfe Street (near C.P.R. Stn.)

'Phones—Office 245, Residence 665W

WOOD PRICED CLOSE

Hardwood, 4-ft., per cord $12.00
Mixed Wood, 4-ft., per cord $8.00
Mixed and Hardwood Slabs, 4-ft., per cord $8.00
Hemlock Slabs, 4-ft., per cord, $8.00

Cutting, per cord $1.50
Splitting ..... $1.00 extra

Peterborough Fuel & Transfer Co.

134 AYLMER STREET

Phones 270 and 362

Small Want Ads.

Are "Brokers-in-General" to the people of Peterborough. They bring buyer and seller together—sometimes from the remotest corners of the city, sometimes from adjoining blocks. They a buyer often as easier as they find a seller.

Get in the swing of the Examiner's Want ads. They will help you out of the rut. There is no limit to the productiveness of the small Condensed Advts. Columns.

The Examiner's extensive circulation and its low cost for Condensed Classified Advts., enables anyone to use them freely.

A cent a word for first insertion, half a cent a word for each following insertion. Address 419 George Street, or call 1600.

Guard Yourself Against

the ravages of the fire demon by taking out a good policy in our company. We cannot protect you from the fire, but we can from its consequences. And the premiums are so small as to be scarcely noticeable. Remember that the wise always take precautions before it is too late. Now is the time to insure. It won't be worth while after you are burned out. Do it NOW.

Hill, Weddell & Hills

124 HUNTER ST.

Peterborough Phone 14

Cut in Hat Cleaning Prices

Straw Sailors, Panama, Leghorn and Felt Hats, both ladies' and gents', cleaned, 50c.

Work finished in 6 to 24 hours under our new process.

The American Hat Store

'Phone 30 — 163 Charlotte St.

Going to Build?

I will be pleased to furnish estimates of Houses, Bungalows, Summer Cottages, Garages, Alterations, Repairs, etc.

A. B. CUNNINGHAM

331 Reid St. Phone 1261w

Women's Page

BY JEANETTE

This Department will be presented twice a week for the benefit of those interested in this phase of local activity. It will be conducted by Miss Kathleen McCarthy.

Articles of a social or general nature are always welcome, providing they are brief. Address all communications, such as personals and other social items, to the Society Editor of the Examiner, or Telephone 1600.

Impressions of the Visitors to Canada Are Always Interesting

A Recent Visitor to Peterborough Was Mrs. H. Johnston, of Edinburgh, Scotland—Irresponsibility of Children.

The impressions of visitors from the Old Land coming to Canada for the first time are always rather interesting. A guest of Mrs. E. N. Frederick on a recent week end trip here was Mrs. H. Johnston, of Edinburgh, Scotland, who came out last October and is returning home in the early part of July. Mrs. Johnston is a teacher of vocal music in Scotland, a singer and elocutionist of ability. A recital was given by her in Winnipeg, but most of her time here was spent with relatives in Broadview, Sask. When asked of her impressions of the west, she remarked that it seemed more like a living representation of the life described in "Alice in Wonderland" than anything she had every experienced. The effect of living in a public place was achieved by many of the houses in the smaller centres, with their living-rooms to which one steps directly from the street, and their kitchen open to the world at large. The excessive heat maintained in Canadain homes throughout the winter was also commented on, with the opinion offered that this was responsible for much of the epidemic of colds to which we are subject. Mrs. Johnston chose the attic as her residence during the severe western winter, and had her eyelids frozen on one occasion.

Another thing that impressed her was the irresponsibility of the children, who have "a wonderful amount of freedom here. I wonder if it will be beneficial for them later on." Life in a small mid-western village proved exciting enough to the more conservative-minded British visitor. A clergyman who chanced to dispute his wife's superior judgment in a certain matter was chased unceremoniously out of the house, followed by a large plate, and a difference of opinion as to who should attend to the accommodation of their cow family which took place between a father and son was settled by a fistic encounter, in which the senior combatant came off victorious, with the result that the son attended to stable accommodations thereafter.

The lack of caste restrictions in this country was regarded as a sign of national development, although it was present in some communities, even in this democratic land, according to the observer. The lady liked the method of the Canadian men, in addressing an older woman as "Ma'am," and said that civility in casual social intercourse had almost become a thing of the past in Scotland, where the so-called lower classes had developed a rather antagonistic and churlish attitude. They were glad enough to be polite to those who treatd them fairly, but had an antipathy to the class that they designate as being "jumped on," probably the equivalent to our "nouveau riche."

Gasoline Instead of Ice Cream

"Gasoline instead of ice cream." That is one of the signs of the times; the substitution of "air-gas" as the dictionary puts it, for the frozen sweet that has been so popular for so many years. By this we do not mean that a large portion of the citizenry has taken to a physical absorption of gasoline. Not at all. It has simply proven too severe a competitor in other ways for the frigid dainty, which is gradually being frozen out, as one might say.

According to many of the ice-cream dealers of the city, including several of the larger stores, the sales of ice-cream are decreasing, and much of the blame is laid at the door of the gasoline-consuming motor-car. It is coming to be more popular so it is asserted, for people to buy cars and go off in the evening for jaunts in them, instead of strolling around town, with an inevitable wind-up in one or more of the local ice-cream parlors. While the soda-water fountain which mixes gases with sweet syrups and ice-cream to produce delectable dainties, might be said to be languishing in an "innocuous desuetude", the gas-controlling machine that provides the wherewithal for long evening jaunts is busier than ever.

Lack of money from unemployment is also mentioned as a contributing cause, but this does not strike at the root of the matter. A certain parlor very much frequented in other days by after-theatre parties has now a small and dwindling patronage, and it is becoming less and less of common sight to behold parties of men and women, whether young or old, engaged in one of the old-time contest that use to take them around to several parlors in turn, trying to see just how much ice cream they could consume in an evening.

This decrease applies mainly to the bulk and dished variety of cream. Bricks are almost as popular as ever, and the lure of the cone never grows less. People eat cones everywhere now-a-days. On Sundays or week days, in motor-cars and on the streets whether the consumers have black or white hair, or measure three feet high or six, everybody eats cons now. Recently at a staid convention we saw two serious-looking delegates consuming ice-cream cones in a rear pew, and appearing much refreshed thereby, and just the other day, we met a small boy coming from a vendor's with five cones filled with the cool sweet, held in his two hands He was sampling each in turn as he went along, licking a nice round top of each one, as he conveyed them to a probable waiting family.

Canvass For New Hospital Building

This week, a committee of men are canvassing citizens for subscriptions to St. Joseph's Hospital, just completed. Perhaps women, in a greater degree than men understand business of nursing, in all its ramifications. Women are loud in their praise of the various means designed in the new addition to contribute to the comfort and convenience of patients. Two floors of the new addition are given up to women entirely, and the operating room will also probably have its full quota of feminine patrons, so that women might be said to form major portion of the clientele at any time. The noiseless floorings, the soft, bright-toned woodwork in the private rooms, the immaculate whiteness of the corridors and the public wards, the sun rooms with their chintz-covered wicker furniture and fern boxes; the roof garden, cool and attractive of warm days all will appeal to the women who go to the new wing of the hospital, and women will appreciate the daintiness of the furnishings, the calmness and peace of long building, the circular curves that feature arched corridors and alcoves the complete equipment of sterlizing facilities, and the compact attraction of quarters devoted exclusively to babies, with their cunning cribs, their porcelain washing tables and ivory colorings.

CAT AND DOG

The explanation of the active antipathy between the cat and dog denizens of the animal world has been placed by one authority on this basis: It seems that when Noah assembled all the animals in the Ark on the occasion of the great Flood, he brought in the wild ones as well as the tame, and when the waters had receded, and all was peace and comparatively dryness once more he sent them forth to their respective habitats, as before. But the cat was the only jungle creature that refused to leave the haunts of man, and the story goes that the dog, essentially domesticated, resented this action on the part of the feline tribe, and continues to resent it to this day. However, that may be, it isn't always the animals that make for discord around the domestic hearth.

On a certain thoroughfare in this city there may be seen almost any day reposing peacefully on the door mat a small black and white puppy and an infinitesimal grey kitten, with the guiless look and big blue eyes that cats possess only in extreme youth. These two are the best of friends, and dwell in perfect amity and concord from day to day. Here is one little doggie that does not wish to banish pussy to its jungle haunts.

The other eevning, by some mischance, the kitten was alone on the doorstep, and the door was shut. A neighboring pink-frocked curly-headed little girl was playing with it. Twisting it back forth by its tiny tail, she hurt the little thing, and small claws came out for a minute. The child became enraged, and struck the pussy a sharp, side-long blow that sent it to the ditch, curled up in a little, frightened grey ball. Another blow would have followed, had the door not providentially opened. The little tot's pretty face was dark with angry cruelty.

The Second Annual Meeting of I.O.D.E.

At the second annual meeting of the Provincial Chapters of the I.O.D.E., held recently in Hamilton, a suggestion for the furtherment of the work of the society was made by Miss Jean Arnoldi, national president, following out a letter received from Mr. Moxow, agent general, who who suggested that each Chapter make itself responsible for the welfare of an English boy from the Blue Coat Schools of England, to be placed on the farms of Canada.

A full report of this meeting, read by Mrs. F. C. Weber, who attended as a delegate from the Peter Robinson Chapter, gives some interesting sidelights on the various activities of the Order throughout Canada, chief among individual efforts being the War Memorial Hospital for the Sick Children of Western Ontario, recently erected by the London Chapter, at a cost of $382,000.

The Municipal chapter of Ottawa made it possible for all the children of soldiers in that city to remain at school, between the ages of 14 and 16 years, and Heather Municipal Chapter of Toronto sent 98 children to the Sick Children's Hospital last year, besides spending $3,215 in assisting needy mothers and families, reports on child welfare work at this convention showing that an average of $300 had been contributed by each chapter for this purpose.

It was at this convention that the Rotary Club, convening next door to the hall where the ladies were quietly revising their constitution on the first evening, suddenly took the notion to visit the delegates in a body. They marched in and out of the aisles, among the surprised ladies, singing about their "little prairie flower." Then the president of the club took the platform, and proceeded to extend the greetings of the Rotary society to the ladies, saying such very gallant things about them in general that when they finally filed out, the ladies wanted to follow them. The band which serenaded the delegates beneath their windows that night was also blamed on the Rotarians.

NOBLE DEEDS

Noble deeds are held in honor, but
the wide world sorely needs
Hearts of patience to unravel this—
the worth of common deeds.
—Stedman .....

KEEPING TRACK OF DAD

W. J. Sovereign, of Bay City, Mich., can keep track of his children, wherever they may be.

Radio is the connecting link.

Whether they go horseback riding, swimming or boating, dad, at his office 25 miles away, keeps watch on them by wireless.

Here, Sally and Bill, Jr. are shown starting off on horseback. Their radio receiving equipment is in a case before them. Telephone receivers on their ears.

And dad, back in his office, warns them:

"Watch out for automobiles!"

WHAT TO WEAR AT THE BEACH THIS SUMMER—MARIAN HALE TELLS

BY MARIAN HALE.

Mack Sennett and Annette Kellerman are the two great influences that have made the bathing suit what it is today.

Sennett found it ugly, undveloped and unimginative. By cross-breeding it with the costume of chorus girls and debutantes, he achieved luxury and picturesqueness.

And this season's suits or silks, satins, velvet, batik and lace, with corsages, jewels, feathers and fur, are all the direct descendants of his line of propagation.

Annette, on the other hand, made elimnation her motto. She pared down the bathing suit, reduced it to its simplest terms.

And her contribution is the sensible wool jersey suit, built on the premise that a woman occasionally likes to get into the water as well as loll on the beach.

The model she orginated this season has been developed in the most gorgeous colors and frequently is adorned with wool embroidery, applique or cross-stitch. It has become a three-piece costume with a long wool cape.

One of the innovations of this season is the suit with the high collar. It buttons snugly about the throat, just as grandmother's basque did, and absolutely defies the sun to redecorate the neck and shoulders of the wearer. It also has a way of concealing shoulder blades that jut far out and spoil the outline.

The gingham bathing suit, too, is a novelty ,and comes beruffled and befrilled much like the silk one.

Every beach siren has a long cape, which she uses aavantageously. These are cut much on the line of the popular street cape of the moment. They are of satin, rubber lined, or eponge or terry cloth.

Very smart ones of a fine grade of rubber are on the general plan of the Spanish scarf, with long, deep cut fringe.

* * *

One of the real novelties of the season in the way of accessories is the beach umbrella with a cigaret case in the handle.

Another novelty is the beach pillow, which looks like a regular pillow and is comfortable to lie on, but which contains a complete make-up outfit and some hand towels, grateful to the fair bather after an excursion in the waves.

There is some new waterproof rouge which enables you to keep up the illusion of vivid color, even while swimming! also powder that sticks in spite of the waves. There is an eyelash pencil that remembers its duty, even under water.

EXAMPLES FROM THE LATEST STYLES OF THE SEASON OF BOTH AMERICAN TYPES OF BATHING SUITS—(LEFT) THE ORNATE; (RIGHT) THE SIMPLE.

TO AVOID PAINS OF RHEUMATISM

This Trouble is Located in the Blood, and Relief Comes Through Better Blood.

Rheumatism comes with thin, impure blood, and can only be driven out of the system by enriching and purifying the blood.

The chief symptom of rheumatism is pain. The most successul treatent is the one that quickly banishes this disagreeable sympton. Many rheumatic people suffer pains that could be avoided by building up the blood. The value of Dr. Williams' Pink Pills in rheumatic troubles is proven by the testimony of Mrs. A. Bryson, Arthur, Ont., who says:—"I was so used up with rheumatism in my shoulders and neck that I could not turn in bed without the help of my husband, and the pain at times was almost unbearable. I took doctor's medicine which did me little or no good. Then I began taking Dr. Williams' Pink Pills and have since been free from rheumatism. I can also recommend the pills to young mothers, as in my own case I found they are unexcelled. I may also add that I recommended Dr. Williams' Pink Pills to a neighbor who took fainting spells at the change of life, and who could not walk any distance. She took the pills for nearly three months and they made her a strong, well woman."

You can get Dr. Williams' Pink Pills from any dealer in medicine or by mail at 50c a box or six boxes for $2.50 from The Dr. Williams' Medicine Co., Brockville Ont

COPPER.

Copper articles are very popular now in homes as well as studios. Teakettles, antique coffee pots and bowls of this metal make acceptable gifts.

SWEATERS.

You can buy a sweater these days for almost any price you want, but it is perfectly amazing what you can get for $10 or $15. The colors and styles were never more becoming.

MIDDY SUITS.

For children, very fascinating little middy outfits of pongee are shown. These launder very well and stand the hardest kind of wear. There are hats of the same fabric to accompany the suits.

Bridal Gowns

She comes dressed in a wedding gown of crepe this season. The traditional satin, although used, has yielded its popularity to dull ivory crepe.

Silver brocade is worn, too, and so are tucked marquisette, net trimmed with embroidery and lace or georgette beaded with pearls and crystals. Allover lace is fashionable and needs no trimming.

Most gowns have soft clinging sleeves and either round or bateau neck lines, cut rather high. Where trains are seen they are always detachable and are usually very long.

White silk stockings are worn with brocaded white satin slippers, or plain or brocaded silver ones.

Headdresses and veils are of lace or tulle with an infinite number of variations in trimming, although clusters of orange blossoms still are favored.

RECIPES

SAVE every crumb and scrap of bread. Dried bread is one of the most important ingredients in more than one left-over.

Remember, though, that toast is a different kind of dried bread if it is buttered and do not store it with plain bread.

It is a great convenience to have bread crumbs on hand for crumbing croquettes and making scalloped dishes and puddings. The bread must be perfectly dry and crisp. Pur through the fine knife of the food chopper and store in glass cans.

Mother's Bread Pudding

Two and one-half cups stale coarse bread crumbs, milk, ¾ cup sugar, 1 teaspoon cinnamon, 1 egg, ½ teaspoon salt, 2 tablespoons butter.

Sauce—One-half cup butter, 1 cup brown sugar, 1 teaspoon vanilla, few gratings nutmeg.

Put at least one cup of milk in a smooth pan and bring to boiling point. Pour over bread and let stand in a warm place until milk is absorbed. Add sugar, butter, cinnamon and egg and beat well. Turn into a buttered pudding dish and bake in a moderate oven until firm to the touch. Serve warm with the sauce.

Beat butter to a cream. Slowly beat in sugar and add vanilla and nutmeg. Do not use the crusts of bread in this pudding.

Company Bread Pudding

Two cups milk, 1½ cups bread crumbs, 1½ tablespoons butter, 4 tablespoons sugar, 1 lemon, 2 eggs, raspberry or strawberry jam.

Heat milk and pour over bread crumbs. Add sugar, butter and grated rind of lemon. Let cool and add the yolks of the eggs well beaten. Mix thoroughly and pour into a buttered pudding dish. Bake in a moderate oven for 20 minutes or until set. Remove from oven and cover with a thick layer of jam. Beat whites of eggs till stiff and dry with four tablespoons sugar. Spread over jam and return pudding to the oven for eight minutes to color the meringue. Serve warm.

Bread Crumb Charlotte

Crisp unbuttered toast may be used for this. or let stale slices of bread stand in a moderate oven till browned through. Put through fine knife of food chopper. There should be two cups. Juice from strawberry or cherry preserves, 2 cups milk, ½ cup sugar, 3 eggs, ¼ teaspoon salt, ½ cup whipping cream.

Add enough fruit sirup to the bread cumbs to moisten. Heat milk. Beat eggs with sugar and salt and stir in hot milk. Cover over hot water till mixture coats the spoon. Line a mold with bread crumb mixture. Sprinkle with preserved fruit drained from its sirup. Pour in the boiled custard and let stand on ice for three or four hours till thoroughy chilled. Serve with whipped cream.

The first woman's club in the United States was founded in Boston by Anne Hutchinson in 1638.

To increase and preserve thy beauty so that thou shalt be well favoured in the eyes of men, anoint thy face daily with

CAMPANA'S ITALIAN BALM.

it will beautify and enrich thy complexion

for sale at all Druggists & Stores — For a bottle

THE FINE ART OF SPENDING

By Mrs. J. E. Leslie.

Strange as it may seem, there are folks who do not know how to spend money. Seems as if it were mostly women, when you think it over.

There is a reason for it. Women are the ones who have to do the saving in the family where there is a shortage of cash. They have to count the nickels and even the pennies sometimes. They get the habit and when the time comes that they can spend, they don't know how. The pigeon hole in their brain devoted to the art of spending is warped and empty from lack of use.

Thousands of wives never know the joy of taking a friend out to lunch; do not even think of "treating" to ice cream and have a guilty feeling if they indulge in a box of candy; or refuse themselves the indulgence altogether as an unnecessary extravagance.

An extra collar and cuff set or a pretty bit of lingeries, coveted but unnecessary, are forbidden fruits, that their saving instinct will not allow them. A gift to a friend never goes beyond the stage of wishing it could be.

Many wives haven't an allowance to cover these little so-called extravagances. Many husbands can't see that wifes need such pleasure and yet there is rarely a man who will hesitate a moment if he wants to treat a friend or buy himself an extra shirt that attracts his masculine fancy.

There is no question about the necesity of saving, but saving to the exclusion of everything but the bare necessities of life, is just as unwise as not saving at all.

Let the savings fund grow a little more slowly or the little new home wait a bit longer and let Wife have the small allowance that means flowers for a sick friend, little bootees for the new baby that is coming; a few cigars as a surprise for Husband, of the expensive kind that he likes best, but does not ordinarily indulge in; lunch down town with friend—there is a joy and pleasure in the little extravagant spending that counts far more than the small amount of money they represent —broadening, too, it is, to do these things—takes one's mind away from the notion of penuriousness, and enables one to spend without feeling remorse or counting it up afterwards with a guilty feeling—which is the real art of spending.

A Big Week For 'Teen Age Girls

From July 17th to 24th will be a big week for the 'teen age girls of Peterboro for that is the time set aside by the Girls' Work Board for the first Girls' Holiday Training Camp at Stoney Lake, provided through the kindness of the Y.W. C.A.

The girls will love it, for there will be seven days of training and fun, with the best of good comradeship. There will be a Sports Day, when visitors may be invited to watch the fun. There will be stunts stories and plenty of time allowed for swimming, with talks around the camp fire each night that will help to build strong and beautiful characters and worth-while friendships. There will also be Bible Study and demonstrations and discussion of the C.G.I.T. programme.

Miss Helen Carthy, B.A. as camp director will be assisted by Mrs. W. P. Hetherington as Camp Mother, Miss Margaret Eastwood as Sports' Mistress, and Miss Ruth McLeish as Group Leader. Girls who wish to take advantage of this camp are advised to register without delay, to insure a place.

The Annual Garden Party at Riverside

The annual garden party of the Immaculate Conception in East City is being held this afternoon and evening in Riverside Park grounds. This event has always been well patronized by residents from the entire city, and doubtless this year will be as good attendance as usual.

Booths for the sale of ice-cream and home-made candy; for doughnuts and coffee or fancy work and clothing, have been erected. There is a lunch counter where all sorts of home-made goodies will be dispensed at the tea hour, and there are races and games for the juniors. Mrs. H. Gainey is acting convenor for the affair.

for Weddings Birthdays Anniversaries

SELECT the silverplate which this year celebrates its own seventy-fifth anniversary, which bears the distinctive date of 1847. Friends can choose the same pattern for their individual gifts, which then combine to form a really worth-while set of silverplate.

In this Anniversary Silverplate, knives, forks and spoons are matched by fancy serving pieces such as berry spoon, pie knife or cold meat fork. Each beautiful piece thus contributes that little touch of harmony so necessary in correct table settings.

Your dealer has "1847 Rogers Bros." or can get it for you.

MERIDEN BRITANNIA CO., LIMITED, HAMILTON, ONT.

Made in Canada by Canadians and sold by leading Canadian dealers throughout the Dominion.

The Family Plate for Seventy-five Years

1847 ROGERS BROS.

SILVERPLATE

When the Moonshine Queen "Dared" the Police to Take Her

Well---They Just Carried Her Off as She Was, and Now the Crusading Order Against Beautiful Bootleggers Is "Treat 'em Rough"

"Kicking and Squealing, Miss Dwyer Was Bundled Into These Coverings and Thus Dragged Away to Court."

Ann Dwyer, Called by Washington Police the "Moonshine Queen," Who Failed as "Lady Godiva."

ANNIE, the queen of the moonshiners, and Bertha, the beautiful bootlegger, are no mere jokes. They are facts. Pretty girls are operating "stills" in their front parlors. Fashionably dressed women in limousines are superseding men as rum-runners. Flappers with quarts concealed in hat boxes are making home deliveries. Some are "on their own," others are hired by booze syndicates which prefer them to men. So numerous and bold are the bootlegging Berthas that "treat 'em rough" orders, applying to women suspects, have been issued by prohibition enforcement officials.

The principal hot-bed of the lady liquor dealers, according to records of the Department of Justice, is Washington. In the nation's cosmopolitan capital, where backwoods and aristocracy mix and frequently blend, the "honey bees," as the police call them, do a rushing trade.

It was in Washington that prohibition agents tried to arrest Miss Ann Dwyer, who, they had been "tipped," was conducting a "speak easy," specializing in corn whiskey.

When two agents crashed in the door of Miss Dwyer's apartment, they assert they found a copper pot bubbling merrily. Into the next room they rushed—and stopped suddenly. Miss Dwyer stood before them in very scant attire. She had seen them from the window, darted into the bedroom and stripped off nearly all her clothes.

"There!" she defied them spitefully. "You can't take me to the station house this way and I'm not going to put on a stitch!"

The officers were nonplussed. Outside it was bright noon. Their "wagon" was an open car. They seemed deadlocked between forcing a Lady Godiva ride on Miss Dwyer or leaving her at home with the copper pot and its fragrant contents.

They decided on a "blanket rush." They pulled off their coats. Kicking and squealing, Miss Dwyer was bundled into these coverings and thus dragged away to court. Even there she still refused to put on more raiment. The officers proposed to take her before the United States Commissioner in an overcoat. The Commissioner didn't like the idea. He wanted Miss Dwyer to wear something that fit just a little bit closer. Finally she was prevailed upon to don a bathing suit. In this she was given a preliminary hearing.

The case of Miss Dwyer was difficult, admittedly, for the Washington agents to handle. But even more difficult, they say, are the instances of a number of society women of limited purse but unquestioned prestige who, wink the wise boys, have taken to moonshining—and prosperity.

Mrs. Alice W. Hodgkins, a beautiful and popular matron in Washington society, was arrested by three dry sleuths who charged that she bought whiskey by the barrel, bottled it herself and kept it stored in a fashionable apartment which she called her "warehouse."

For years Mrs. Hodgkins has moved in exclusive Washington circles. Her hotel suite is flanked by the apartments of congressmen and high government officials. Her gowns, her jewels and her smart town car are the envy of many a senator's wife. She had the entree everywhere until Officers Davis, Rose and Hines suddenly accused her of bootlegging on a large scale.

Hines was introduced to her one evening as an out-of-town business man with a large thirst. He asked her to sell him a case of Scotch, he stated in his sworn charge, and she drove him to the "warehouse" and let him pick his brand. A few nights later he visited her again, accompanied by Rose and Davis. This time they carried marked money, which, they have sworn, she accepted in payment for purchased liquor. They arrested her.

"We have an airtight case against her," they asserted, "if we can just get it to trial."

"Ridiculous!" laughed Mrs. Hodgkins, after she had promptly given bond. "It's just a frame-up by some jealous busybody of a woman. I am not agitated about it even a little bit."

Getting women to trial is one matter; getting convictions is quite another. They "vamp" the juries, say the officers, or else a male confederate will shoulder the blame and the woman will go scot free.

They are even harder to catch than they are to convict. Officers patroling the national "rumway" between Washington and Baltimore hesitate to stop expensive limousines driven by modish beauties, or with a liveried chauffeur at the wheel, while milady lounges on the cushioned seats within.

Yet these are the very cars which frequently are loaded with case on case of aged whiskey and fine wines. One touring car stopped on the outskirts of Washington was driven by a pretty girl and swarmed with children. When the prohibition sleuth finally pried half a dozen youngsters out of the back, he found they had been sitting on sixteen cases of Scotch whiskey.

Children are a favorite camouflage for the women rum-runners. If they have none of their own, they borrow the neighbor's. Mothers gladly lend their kiddies for a "ride in the country," never dreaming that the kindly friend wants them only as a means to beat the blockade.

Nothing so mild as children is used by some of the bootlegging Berthas. After looking down gun-barrels held in dainty but deadly fingers, Washington dry agents have learned not to trust women motorists any more than to ignore them.

One motorcycle officer sped his machine even with a high-powered car on the Baltimore road and yelled to the driver to stop. She was a woman. Another woman sat in the back of the car, where she had spread the laprobe over a bulky heap that first attracted the officer's attention.

As the officer swung from his machine, the woman in the back of the car jerked out an automatic and fired. At the same instant, the driver stepped hard onto the accelerator. The car leaped away and the policeman was left moaning on the ground with a bullet hole through his collar bone.

Besides women rum-runners and women distillers, Washington has "delivery girls" hired by prosperous gentlemen who occupy easy chairs in luxurious offices, book orders wholesale and retail, dispatch their messengers to the warehouse and thence to the customer's—and never so much as touch a corkscrew themselves.

Washington "insiders" give an interesting picture of the methods of these bootleggers de luxe. By a pre-arranged code, callers never mention whiskey by name. It is always "I've called about a little matter," or "two little matters," or "a case I want to talk to you about." Thus is the clue given in respect to quantity.

The gentlemen in the easy chair punches a button. From another office appears a trim young girl with a notebook and a pencil. She takes down name and address. An hour or so later she appears at the front door of the customer. Perhaps she bears a brief case. Perhaps she swings a hat box from her arm. She may even bend under the burden of a traveling bag. But never, to the uninformed eye, does she look suspicious.

"We know that women are proving invaluable allies to the men in violating the prohibition law," says Commissioner R. A. Haynes. "But we find ourselves woefully handicapped in dealing with them. The trouble is that it is just as difficult to secure a conviction of a woman for the violation of the prohibition law as it is for the violation of any other law. Again, the large percentage of officers are naturally cautious about arresting a woman when to all visual evidence she is in no way violating the law."

Commissioner Haynes declares the increase of women bootleggers has made a situation which will have to be handled by the superintendents of the various districts, working in harmony with the local authorities wherever possible.

In Washington, for example, Chief Inspector Clifford L. Grant has issued orders to his men guarding incoming roads to stop every automobile, regardless of the appearance of respectability of the passengers. Insist upon search before passing the car, he charged them.

"Treat the women bootleggers with no more consideration than you do the men," is his edict.

Miss Dwyer Appeared in Court Attired in a Bathing Suit

Just Part of a Day's Haul of Liquor Taken by National Revenue Officers from Young Women of the "Bertha the Beautiful Bootlegger" Type.

Copyright, 1922, by International Feature Service, Inc. Great Britain Rights Reserved.

Rain Saves Locals--Major League Games--Other Sport News

PHILADELPHIA HITS HARD AND DEFEATS ST. LOUIS

New Leaders of American League Meet Slight Set-Back. New York Wins.

AMERICAN.

Philadelphia 5—St. Louis 0.

ST. LOUIS, June 22 (Canadian Press). — Rommell held the Browns to four hits yesterday, and Philadelphia won, 5 to 0. Philadelphia pounded Wright and Danforth freely. Sisler stole his twenty-fifth base of the season. Catcher Severeid, of the Browns, was forced to retire in the first inning when he was hit on the hand with a bat, but after the game it was announced the injury was not serious. Score:

Philadelphia	000002021	5	11 1
St. Louis	000000000	0	4 1

Rommell and Bruggy; Wright, Danforth and Severeid, Collins.

Chicago 5—Washington 4.

CHICAGO, June 22 (Canadian Press). — A ninth-inning rally yesterday enabled Chicago to defeat Washington, 5 to 4, and even up the series. As a result of yesterday's victory and Cleveland's defeat by New York, the White Sox tied the Indians for fourth place. Score:

Washington	000010030	4	8 2
Chicago	020000102	5	11 2

Francis, Mogridge and Gharrity, Picinich Robertson, McCabe and Schalk.

Boston 9—Detroit 8.

DETROIT, June 22 (Canadian PPress). — Boston bunched hits off Oleson in two innings yesterday, and aided by Rigney's error, defeated Detroit 9 to 8, breaking the locals' string of victories, which stood at eight. Score:

Boston	004000500	9	15 1
Detroit	000010043	8	13 1

W. Collins, Russell and Ruel; Oleson, Cole, Johnson and Bassler; Manion.

New York 7—Cleveland 3.

CLEVELAND, O., June 22 (Canadian Press). — The Ruth-less Yankees defeated Cleveland again yesterday, the score being 7 to 3. The Indians failed to bunch their hits off Shawkey, while New York drove Edwards from the box in the sixth inning. Manager Speaker, of the Indians, retired after the first inning because of a lame ankle. Score:

New York	000212011	7	16 1
Cleveland	001010100	3	8 2

Shawkey and Hofman; Edwards, Uhle and O'Neill.

INTERNATIONAL.

Newark 2—Syracuse 0.

NEWARK, N.J., June 22 (Canadian Press). — After winning four straight games, the Bears dropped the second game of a bargain bill with the Syracuse Stars yesterday, 4 to 0. The Bears won the first game 2 to 0. Scores:

Syracuse	000000000	0	3 2
Newark	00000011x	2	5 0

Schulz, Sells and Niebergall; Kneisch and Walker.

Syracuse 4—Newark 0.

Syracuse	2001100	4	9 1
Newark	0000000	0	5 0

Stewart and Niebergall; Baldwin, Fileshifter and Wilson.

Baltimore 5—Buffalo 3.

BALTIMORE, Md., June 22 (Canadian Press). — Baltimore defeated Buffalo here yesterday, 5 to 3, and made a clean sweep of the four-game series. McAvoy and Boley hammered out home runs. Score:

Buffalo	010200000	3	11 1
Baltimore	00310001x	5	10 0

Warre, Tomlin and Bengough; Ogden and McAvoy, Styles.

Rain.

READING, June 22 (Canadian Press). — Toronto-Reading game postponed yesterday on account of rain.

Rain.

JERSEY CITY, June 22 (Canadian Press). — Rochester-Jersey City game postponed yesterday on account of rain.

NATIONAL.

Chicago 6—Philadelphia 3.

PHILADELPHIA, June 22 (Canadian Press). — Chicago defeated Philadelphia yesterday, 6 to 3, in six innings, rain stopping the game at the beginning of the second half of the seventh. The visitors made one run in the seventh, but the downpour stopped the contest before the Phillies could complete their half.

Parkinson made two home runs out of three trips to the plate, and the other Chicago run was also a circuit clout by Lee. Score:

Chicago	000321	6	11 0
Philadelphia	100011	3	4 2

Aldridge and Wirts— G. Smith, Singleton and Henline.

Brooklyn 15—Pittsburgh 14.

BROOKLYN, June 22 (Canadian Press). — Brooklyn moved in third place yesterday, defeating Pittsburgh by 15 to 14, in a game of hany hits and thrills. The Pirates made 25 hits and the Dodgers 19, nine pitchers taking part. Score:

Carlson, Morrison, Hamilton, Yellowhorse, Adams, and Gooch; Cadore, Mamaux, Smith, Grimes and Deberry, Miller.

Rain.

ST. LOUIS, June 22 (Canadian ress). — New York-St. Louis game postponed yesterday on account of rain.

Rain.

BOSTON, June 22 (Canadian Press). — Cincinnati-Boston game postponed yesterday on account of rain.

Diamond Dust

Babe Ruth's threat to put Umpire Duneen "out of the game for life" may get him into more trouble than he is already in. Perhaps he will learn some day.

* * *

With Ruth in the game the Yanks lost eight straight games. As soon as he was suspeided they won. Is his presence on the team a distrudding factor among the players, throwing them off their game

* * *

Sam Vick of Toronto team has been released at his own request. He has a cotton plantation in Mississippi which needed his attention so he had to give up the baseball.

* * *

Toronto opens a four game series with Baltimore on the Orioles home grounds. Things don't look as rosy for the ex-leaders of the league as they did a few weeks ago.

* * *

W. P. must have sent old Jup. Pluv. along to play with the Petes yesterday. Have his credentials been filed with the league officials, Jake?

* * *

Even if the game didn't count that was a nice clout of Holyman's that landed him on second base and sent three other men across the plate in the third frame.

* * *

There seemed to be a good deal of crabbing over some of the decisions handed down yesterday. Kickers should remember that the ump is closer to the ball nd probably watching the game closer than the average spectator, any way his judgment goes whether he is right or wrong.

Little Lessons For the Golfer

Timing is the all-important instant of the swing. When your shot is properly timed the body reverts at the instant the ball is struck, to the position it was in at the time the upward stroke was started. If you rush you stroke you will be sure to get the body around before the clubhead comes down to the ball. Neither clubhead nor body must be ahead of each other. You bring down the body first by trying to hit the ball too hard. The down stroke should be snappy, but don't start it, from the top of the swing, with a jerk or with an undue press of muscular effort. The clubhead should be felt in the fingers as if it were a pendulum. Take the club back and up, slowly; bring it down rapidly and snappily, but without strain or jerk —and the result will be a clean-hit, straight-flying ball. Failing in these simple fudamentals brings about the pull, the slice, the topped ball and otherwise dubbed shot.

KING EDWARD GIRLS

The girls team from King Edward School completely swamped Centrals 48 to 3 in the Girls' Playground Ball League game played at Central Park yesterday afternoon. The King Edward girls took the lead in the first inning and the issue of the game was never in doubt.

MAKE THIS YEAR'S VACATION THE BEST YET

YOU can do it with a Disappearing Propeller Boat. Gives you the freedom of lakes, rivers and streams inaccessible to other motor boats.
In addition to the wonderful device whereby propeller is automatically raised to safety as protecting skeg strikes any submerged obstacle — these boats have many advantages over other motor boats, including the improved DisPro Self Starter with Instrument Board, also an Aquascope enables you to see your propeller at all times.
They solve the motor boat problem at the summer cottage. They are safe — seaworthy and fool-proof; Roomy and comfortable; Beautifully finished in natural woods—And sell at a price within the purse of every summer cottage owner. They'll take you and the family anywhere you can row a boat and bring you safely home again.

DISAPPEARING PROPELLER BOATS

Fully Guaranteed
DISAPPEARING PROPELLER BOAT Co. Ltd
92 King St. W., Toronto, Ont.
Largest Makers of Motor Boats in Canada
U.S.A., Main St., Buffalo, N.Y.

For the sportsman a Disappearing Propeller Boat is ideal. Absolutely unequalled as a fishing boat.
HANDSOME FOLDER ON REQUEST
Write to-day for free copy showing boats in natural colors.

Ask about our Special Canvas Canoe 16ft., first grade. Complete $75

Peterboro Distributors:
H. B. RYE
Otonabee Boat House

COLBORNE MAKES POSITION SECURE

Victory Over Warkworth Fortifies Colborne at the Top of the League.

Despite the undulating condition of the Warkworth diamond which was the subject of such unsupressed criticism and resulted in many doubtful plays Colborne handed the Grand Army of United Veterans of Warkworth a trimming by 8 runs to 1 yesterday afternoon in a Northuberland League game that until the seventh innings leaned either way. Both teams were supported by a lusty lot of rooters but Brighton's wind artists lined up with Wark worth on account of being peeved at their lakeshore neighbors over a defeat according to Colborne and the odds were against them. The smooth working infield of the Colborne outfit and the shaky support given Zufelt the nice Warkworth south paw was responsible of the victory which keeps Colborne at the top of the league with five wins aganst one loss while Warkworth has 3 to 1. Warkworth had a chance to take the top position but rough work in the field sent the chance aflying. Both pitchers turned in a nice game. Zufelt struck out 11 and Coyle seven while Coyle issued no passes and the Warkworth boy but two.

The teams:—

Colborne—Hawkins cf, Wilson lf, Myles ss, McCracken 2b, Pool 3b, Floyd c, Coyle p, Hall rf, Eckstein 1b, Van Ness sub.

Warkworth—Armour c, A. Zufelt p, Mulhall 2b, K. Zufelt 1b, Miller 3b, Hume lf, Eagleson ss, Dawson cf, Carr rf, Inglis sub.

Colborne	000001502	—8
Warkworth	100000000	—1

Umpires—McDonald of Colborne on balls; McCullough of Castleton on bases.

Big League Standings

INTERNATIONAL.

	Won.	Lost.	P.C.
Baltimore	47	16	.746
Rochester	37	25	.597
Jersey City	32	31	.508
Buffalo	32	32	.500
Toronto	30	33	.476
Reading	30	36	.455
Syracuse	25	38	.397
Newark	20	41	.328

AMERICAN.

	Won.	Lost.	P.C.
St. Louis	38	25	.603
New York	37	27	.578
Detroit	33	29	.532
Cleveland	30	32	.484
Chicago	30	32	.484
Washington	30	33	.476
Philadelphia	23	32	.418
Boston	24	35	.407

NATIONAL.

	Won.	Lost.	P.C.
New York	37	21	.638
St. Louis	33	26	.559
Brooklyn	32	29	.525
Pittsburgh	28	27	.509
Chicago	28	29	.491
Cincinnati	29	32	.475
Boston	24	31	.436
Philadelphia	19	35	.352

TODAY'S GAMES

—o—

INTERNATIONAL.

Toronto at Baltimore.
Buffalo at Reading.
Rochester at Newark.
Syracuse at Jersey City.

AMERICAN.

New York at Boston.

NATIONAL.

Boston at Philadelphia.
Brooklyn at New York.

MICHIGAN-ONTARIO LEAGUE.

Yesterday's Results.

Bay City 11, Hamilton 4.
Port Huron 4, Kitchener 3.
London 11-3, Saginaw 4-2.
Flint 3-1, Brantford 0-5.

Games To-day.

London at Flint.
Brantford at Port Huron.
Hamilton at Saginaw.
Kitchener at Bay City.

RUTH'S SUSPENSION IS NOW FIVE DAYS.

CHICAGO, June 22.—(Canadian Press)—President Johnson increased Ruth's suspenscion, originally three days for disputing a decision made by Dineen in Monday's game at Cleveland, to five days when he received a long report from the umpire yesterday detailing remarks made by the outfielder Tuesday when ordered off the field in compliance with Mr. Johnson's first ruling.

Mr. Johnson announced that Ruth is suspended without pay and that this feature of the decision will cost Babe $1,500, or $300 a day, which was said by the American League President to be the player's salary.

"Babe Ruth is going to behave himself or I'll keep him out of the game all summer" Mr. Johnson said in making known the decision.

The Wakikuyu tribe of East Africa believe that death is "catching" and therefore that no one should touch a dead person.

RAIN SAVED PETES A BAD BEATING

Leaside Had Lead of Six When Shower Arrived in Time to Result in Game Being Called Off.

LD Jupiter Pluvius was the pinch-hitter who saved the scalps of the Petes in last night's Central League fixture at Riverside Park. With Leaside in possession of a substantial lead of six runs and the Petes apparently hopelessly beaten, the rain poured down so hard that Umpire Butler finally had to call a halt to the proceedings with two men out in Leaside's half of the fifth, and after a wait eventually announced to the crowd that the game was off. "Micky" Murray and his pals were in front 9 to 3 at that stage, and if they could have finished their inning and disposed of the Petes in their half of the chapter, would have won the verdict handily. The downpour came just in time to save the Petes from a jolt that would have badly hurt their chances in the first half of the league race.

In order to give Al. Heckman's arm a much needed rest, the Petes sent Kirn in to do the heaving. He had nothing with which to fool the left-handed hitters of the Leaside crew and they hammered him for six hits in two innings, slow fielding helping the visitors to shoot five runs over the counting station. Ecobichon took up the burden in the third and got by that innings nicely, only to have the visitors come back with three runs on three hits, a sacrifice and an error in the fourth.

Tracey Shaw, who has been doing more catching than pitching, was on the rubber for Leaside and he showed very little in the way of stuff during the four innings he worked.

Leaside started right in to hit. Jones opened with a single to left and romped over to third when Mahoney combed one to right field, Collins' slowness making it easy for him. Mahoney stole second unmolested. Dillon's sacrifice fly to centre scored Jones and Mahoney registered on Culleton's sacrifice bunt to Holyman. Rutherford threw out Murray for the third out.

With one gone in the second, the visitors came back with three more. Ward singled to right to start with and Hines swung a bunt past Kirn. Lennon grounded to long, the runners advancing, and Jones promptly scored the pair with a triple down the right field foul line. Mahoney's single to left sent Jones in. Dillon ended the innings by forcing Mahoney on a roller to Rutherford.

Ecobichon blanked the visitors in the third and the Petes came back with three runs. With one down, Johnston walked, Swanston cut a ground to short on which Lennon threw wide to second and Shaughnessy walked, filling the sacks. Collins hoisted to Dillon, but Holyman cleaned the bases with a vicious double to left. Long flied to Ward for the third our.

In the fourth Ward singled to right, Hines hit to Johnston whose throw to force Word hit the runner and everybody was safe. Lennon moved the pair up with a sacrifice. Jones' pop fly caught the infield playing in and went for a single, Ward scoring. Mahoney hit to Rutherford, whose accurate throw hailed Hines at the plate. Mahoney stole second, and when Dillon poled a roller to right Jones and Mahoney registered. Culleton struck out.

Rain was falling quite heavily when the fifth opened. Murray and Shaw were quickly retired. Then, with Ward up, Soden took Swanston's place behind the bat. Ward eventually walked and stole second, to score on Hines' single to right. Then Umpire Butler called a delay, and eventually declared the game off as one deluge grew worse.

The teams were:

Leaside—Jones, m; Mahoney, 2b; Dillon, 1b; Culleton, c; Murray, 3b; Shaw, p; Ward, rf; Hines, lf; Lennon, ss.

Peterborough — Rutherford, ss; Johnston, 2b; Swanston, c; Shaughnessy, lf; Collins, rf; Holyman, 3b; Long, 1b; Bergoine, m; Kirn, p; Ecobichon, p.

Football

The C.G.E. players will hold a practice at King Edward Park at 6.30 this evening. Every player is wanted as the team for the Ontario Cup is to be selected in the very near future

The executive will hold a meting after the practice this evening to discuss some very important matters.

The postponed league game between Lakefield and C.P.C. will be played on Monday evening at 6.30 on the Lakefield grounds. F. Mc Kinlay will be the referee.

The Comrades-Lakefield game scheduled for Saturday will be played on the Exhibition grounds Friday evening at 6.30.

BASEBALL NOTES.

An error appeared last night. It read as follows: "A 6-2 victory sends the Wild Cats into the lead of the Corner Lot League." This statement is untrue. The Falcons' win over the Beavers on June 9, and the Wild Cats' victory over the Beavers by 6-2, give these two teams a tie for lead, because each have played one game.

GREYBIRDS BEAT LEAGUE LEADERS

Three-Base Hit By Allen, Followed By Carew's Single, Wins the Game.

LINDSAY, June 22.—(Special to the Examiner)—Lindsay Greybirds put one over Oshawa in a Central League fixture here yesterday by score of 3 to 2. Twas a fast tight game all the way. Gallagher tor the visitors played one of his best games of the season, while Oulette was in fine form for Lindsay. Oshawa secured seven hits but only managed one run for them. Other was scored on an error. Lindsay got four hits, one triple, one double and two singles. Two of their runs were scored by players who walked. Oshawa took the lead and twice Lind say had to tie the score. They won in the eigth when Allen raised a heavy clout over the field for three sacks and scored on Carew's single. ew's single.

The score was:

Lindsay	001000101	—3	4
Oshawa	010001000	—2	7 2

The teams were:

Lindsay—Brownscombe ss, H. Cummings 3b, M. Cummings cf, Allen 2b, Carew lf, Coombs 1b, Williamson rf, Ashton cf, Oulette p.

Oshawa—Rowden ss, Fair cf, Twigg 3b, Saunders 2b, Evans c, Gallagher p, Belding 1b, Thompson rf, Dobson lf, Legge lf, Foley.

Umpires Alex Kay Peterboro Lety MacDonald, Toronto.

HOW MORVICH WON HIS FIRST BIG RACE

Marc Klaw Tells Story of the One and Only Bet He Placed on Brown Colt.

In the light of Morvich's defeat it is interesting to contrast to turn back a year and renew the first appearance of the son of Runnymede and Hymir.

It occurred in the Suffolk Selling Stakes in the opening day of the 1921 Metropolitan racing season at Jamaica. The race was third on the card and Marc Klaw, head of the theatrical firm of Klaw and Erlanger and probably the first backer of Morvich, tells the following interesting story of the event.

It seems that the theatrical producer was sitting with a group of friends, among who were Frank Mc Kee, Thomas Monahan and Charles Granger, a former Mayor of Louisville. Ky Klaw was interested in Naturalist ,which was entered in the Paumonok handicap, the fourth race. During the intermission between the second and third races a brown horse carrying the number 2 galloped past the grandstand.

Klaw comes from Louisville and is an excellent judge and true lover of the thoroughbred. The horse caught his eye and he inquired if it was Naturalist. When told that only horses which were permitted on the track with numbers he turned to his program and discovered that 2 in the third race was Morvich. Then he made a prophetic remark.

"If that is a two-year-old," he said, "he should beat Man o' War."

That brough a laugh from the other members of the party and they began to insist that Klaw play the unheard of 2, with a name like a Bolshevik statesman. Finally, just before the horses went to the post. 2 passed again. McKeen turned to Klaw and said:

"There's your mule now. Go and bet on him."

That remark decided the question. Klaw went down into the enclosure and asked the price on Morvich. "On whom " queried the bookmaker. Klaw repeated the strange name. "Oh." answered the bookmaker. "write your own ticket." He was loath to believe that any one would back the unknown and untried Spreckles entrant, but when pressed he made a quotation of 50 to 1 to win, 25 to 1 on place and 10 to 1 on show.

"At those prices I'll lay $25 each way" Klaw told him. The bookmaker shook his head and jotted down the figures.

The rest is history. Morvich broke on tip-toe and quickly shook off all opposition. Of all the field even others only Red Tom, the favorite, tried to follow the Runnymede-Hymir colt, Red Tom hung on to the dizzy pace for almost a furlong but finally gave up in disgust and Morvich went on to win galloping by fifteen lengths.

To his supporter Morvich's victory brought $2,195. "I have never played him since" Mr. Klaw said when he had finished his story. Which in the light of what happened yesterday at Aqueduct, shows that there is a time to play and also a time to stop.

HORNSBY'S AVERAGE.

When Rogor Hornsby got a single and a triple in Sunday's game at the Polo Grounds it made the fifteenth consecutive game in which he has made one or more hit. He has a batting average of .500 for the streak. His lifetime batting average to date is .341 an increase of four points over what it was at the close of last season. He has played in 916 games, including Sunday's, has been at bat 3,405 times, scored 549 runs made 1,162 hits for a total of 1747 bases and has stolen 95 bases. Of his total number of hits 179 have been two baggers, 95 triples and 72 home runs.

CENTRAL LEAGUE RESULTS

Lindsay 3, Oshawa 2.
Cobourg 19, Bowmanville 2.
Leaside at Peterboro, rain.
Port Hope at Belleville, rain.

IT WAS BAD DAY FOR BOWMANVILLE

Cobourg Romped Away With Nineteen Perfectly Good Runs.

BOWMANVILLE, June 22.—After their win over Leaside last week, Bowmanville entered the game this afternoon with Cobourg full of hope that the tide had turned and victory would henceforth be their reward, but alas anticipation was greater than realization. After the agony had continued for nine innings and the dust of Cobourg base runners had subsided, the adding machine divulged sad tidings to local enthusiasts that Dick Turpin's heavy batting artillery had romped away with a 19 to 2 victory. Derry held the home team to five scattered hits and was given air tight support in the field. Chambers, who pitched for Bowmanville, got off to a bad start and was relieved by Blaber in the seventh innings, who could not stem the tide of heavy batting. Bowmanville secured its 2 runs in the seventh. Line -up:

Bowmanville—Moyes, c.f.; Stark, 3b.; Mingeaud, 2b.; Bates, c.; Hicks, l.f.; Williams, s.s.; Moore, r.f.; Cordon, 1b.; Chambers, p., Blaber, p.

Cooburg—Thompson, 3b.; Turpin, s.s.; Tyson, c.; McCaffrey, 1b.; Skitch, 2b.; Butler, l.f.; Higginbotham, c.f.; Yackal, r.f.; Derry, p.

By innings:

Cobourg	.351 000 613—19
Bowmanville	.000 000 200— 2

Umpires—Gloster and Ramsey.

JAMES C. DUNN PAYS TRIBUTE TO SPEAKER

New Ship "Seeandbee" Now on the Route.

CLEVELAND, June 21.—That James C. Dunn, wealthy contractor and owner of the Cleveland Baseball Club had the utmost confidence in This Speaker, was shown when his will was filed for probate yesterday. He made Speaker Manager of his contracting business in Cleveland, and also manager of the team.

In the will he advises his widow to consult with Speaker on every proposition, and repose every confidence in him, particularly in the management of the club. The entire estate is left to his widow, Mrs. Edyth R. Dunn. It is valued at $390,000. The will suggest that Mrs. Dunn retain Tris Speaker as Manager of the team, and that E. S. Barnard be elected to serve as President of the club.

SNOB II. SPLIT A HOOF.

It was officially announced yesterday that J. S. Cosden's $85,000 Snob II. had split a front hoof during the running of the Carlton Stakes Saturday and would be forced to forego all of his engagements for two months. Snob II. finished third to Wiskaway and Morvich and was entered in the $50,000 Latonia Special to be run at the Kentucky track next Saturday. He was also entered in the Dwyer Stakes, the Empire City Handicap and mony important events at Saratoga. It is feared that he will be unable to complete in any of them.

TRACK AND FIELD EVENTS

Dr. Frank has completed arrangements for the second semi-weekly track and field work-out which will be held to-morrow afternoon. Shots, hammers, vaulting poles and jumping standards have been secured and the necessary pits have bee prepared for the jumping events.

JAKE DAUBERT IS STILL HITTING 'EM

He is 37 Years of Age But He Hit Safely in 22 Consecutive Games.

Jake Daubert, first baseman of the Cincinnati Reds, at 37 years of age, is making all the younger players in the National League sit up and take notice when it comes to consistent hitting this year.

Daubert this season got away to the worst start any major leaguer has made in years.

It was on his twenty-sixth time at bat in his eighth game of the season that he made his first hit of the year.

Once he started, though, the old boy didn't know when to stop. He erased his seven-game slump with a streak on which he hit safely in 22 consecutive games, making 32 hits in 77 times at bat in those games.

Charley Ebbetts, owner of the Brooklyn team, and a man who doesn't bear Daubert very much love, was west with his team when Jake was getting his treak around the 20-game mark. Ebbetts offered a hat to any Brooklyn pitcher who would stop Jake. Len Cadore and Al. Mamaux did it on May 15 and Ebbetts had to buy two hats.

But they stopped Jake for only one day. May 16 was an open date and May 17 he was off again on another streak which lasted six games and in which he made 12 hits in 29 times at bat.

He then was stopped for one day, after which he started a third streak which numbered 14 straight games and on which he made 27 hits in 60 swings.

ly in 42. His hitting has been timely, ty in 42. His hitting has been timely, too, and has played a big part in changing the Reds from the cellar outfit to a contender for the league leadership.

HOW THE CUTTER CAN VISUALIZE CUSTOMER

The "Special Order" is a name given to the wholesale custom tailoring department of the Semi-ready shops in Montreal. A customer is given a choice of 300 cloth patterns and measurements are taken on photo-type forms, so that the cutter may visualize the figure, form and stance of the customer.

"A quarter of century of satisfaction behind Semi-ready Service"—at Stock's Distinctive Men's Wear Store on George street.

CHINESE TROOPS IN STATE OF MUTINY.

SHANGHAI, June 22.—(Canadian Press.)—Between 10,000 and 15,000 northern forces sent against Sun Yat-Sen's army in Kiangsi Province, mutinied at Kianfu, burned portions of Kianfu and other nearby cities and killed thousands of the residents, according to unconfirmed but apparently authentic reports from various sources at Hankow and Nanchatig. The troops were under command of General Taai Chen-Haun, military commander of Peking.

A BRILLIANT WEDDING.

LONDON, Ont., June 22.—A brilliant Strathroy nuptial event was the marriage at 2:30 o'clock yesterday afternoon of Emily Clare, only daughter of Judge D. C. Ross and Mrs. Ross, and granddaughter of the late Sir George W. Ross, to Grant S. Newton, son of Mr. and Mrs. John Newton, of Strathroy.

Numebrs of guests were present, and among those from outside points were Hon. W. C. Kennedy, Minister of Ralways, and Mrs. Kennedy, and Senator F. F. Pardee, who came from Ottawa in the minister's private car for the happy event.

A new French gun has ben developed which, it is said, is absolutely without recoil.

Forged money recently discovered in France had been buried in the ground for several weeks to give it an old appearance.

Football Notes t

FRIPO SAILS TO SCOOP SOME WIN

Heavyweight Champ. of South America Returns to Argentina After Touring U. S.

Luis Angel Firpo, heavyweight champion of South America, who has been fighting in this country, and who's won all his fights, too, though he hasn't met anybody of much account, has sailed for Argentina, his home, to spend a few months, and undoubtedly to do a little scrapping while he's there.

Presumably the main object of this trip is to scoop in a bit of easy coin.

It's likely enough also that Firpo enjoys the prospect of swelling around among his fellow South Americans in the role of premier fistic wonder of the world, which is just exactly what they think he is, regardless of what the official record has to say.

As a financial proposition, there's no doubt the expedition will be a success. South Americans unquestionably will be eager to pay fancy prices just to look at him, to say nothing of seeing him fight. Even if he should take on a southern gladiator or two he's little to worry about. He really is about the best heavyweight in the western hemisphere south of Panama, or, it may be, the Rio Grande.

The chief danger is that the adulation he is sure to have heaped upon him will inflate his head. In his own heart he certainly knows at present how little chance he stands against Jack Dempsey, say. It will be a sorry day for him if this realization of his limitations should happen to leak out of his mind.

It's announced that he expects to be back in the United States before the end of the year, probably travelling by way of Havana and London, in both of which places it's understood he plans to fight. Havana, if he confines himself to local talent, may be all very well. London will be a riskier place for him.

FRANK THOMPSON LOST AT ANCASTER

Is Defeated After a Great Battle By L. L. Bredin of Detroit. Winners For the Day.

(By Staff Correspondent of the Canadian Press.)

ANCASTER, June 22.— The defeat of the Canadian champion, Frank Thompson, Toronto, yesterday, by L.L. Bredin, of Detroit, was the most important feature of the second round of the Canadian Amateur Golf Championship being played at the Hamilton Golf links. Mr. Thompson and Mr. Bredin battled all day and the match ended on the seventeenth green with the Detroiter three up. Another high light was the crushing defeat administered to G. H. Turpin, champion of Quebec, by C. M. Jones, of Toronto, who won by the impressive score of thirteen up. The other victors in the second round were:

William McLuckie, Montreal, C. C. Fraser, Montreal, J. T. Cuthbert, Wimipeg, W. J. Thompson, (who eliminated the veteran George Lyon of Toronto), N. M. Scott, Montreal, and R. McAuliffe, Buffalo. The official returns on the second round were:

William McLuckie defeated John Haddon, Toronto, by 6 and 4.

C. C. Fraser defeated C. P. Paton, Danvers, Mass., by 4 and 2.

C. M. Jones defeated by G. H. Turpin by 13 and 12.

L. L. Bredin defeated Frank Thompson by 3 and 1.

J. T. Cuthbert defeated S. P. Hyde, Buffalo, by 4 and 2.

W. J. Thompson defeated George Lyon by 6 and 5.

N. M. Scott defeated B. L. Anderson, Toronto, by 10 and 9.

R. McAuliffe defeated W. M. Hodgson, Montreal, by 2 and 1.

Imperial Russia owed France 20,000,000000 francs when the revolution occurred.

MACDONALD'S BRIER

The Tobacco with a heart

PACKAGES 15¢

85¢

32

NOW!
NOW!

Capitol Entertainment

Afternoon at 2.30 p.m.
Evenings at 8 o'clock

MATINEE DAILY 25c
NIGHTS 50c
Acclaimed the Greatest Show of the kind ever Produced.

The First Real Million Dollar Picture

Foolish Wives

Universal Super-Jewel presented by CARL LAEMMLE

A Colossal Drama of Monte Carlo where even Saints are Sinners

Pictorially surpasses anything ever achieved in pictures—dramatically gripe, fascinates and enthralls you—a complex magnificence that astounds you—a direct simplicity that drowns you in a sea of emotion—the one picture that positively you must see.

Written, Directed by and Featuring Von Stroheim

A Man You Will Love to Hate

MONTREAL STORY OF TURPIN-ABBOTT DUAL

The Montreal Star carries the following story of the golf duel between G. Turpin of Montreal and Robert Abbott of Peterboro, at the series now being played at Ancastr, Ontario. The story of the game which resuted in the elimination of the Peterboro man follows,

"Turpin had been expected to win and the match drew no gallery in the morning but when Abbott ended the morning round 2 up, people who knew Turpin's reputation as one of the finest, if not the finest match player in Canada, went out to follow the match. I joined the match after the fourth hole. At the fifth hole Turpin had taken one back from Abbott. At this hole Turpin made a wonderful recovery his drive, a long one, curled after it landed into a bunker very close to the line, for the hole he played a magnificent niblick shot and was 12 feet from the pin, just missing a birdie 3. Abbott took 5 going to the sixth, Turpin was 25 feet from the hole on the green. Abbott pulled his shot through the trees into the rough 30 yards from the green, then put a wonderful approach shot 12 feet from the hole and held his putt Turpin short on his approach putt missed a 7 footer and Abbott was again 2 up. To the seventh Turpin was 40 yards short of Abbott off the tee. Turpin from 4 yards off the edge of the green was 10 feet from the hole in his third and failed to get down. Abbott from the edge of the green just missed a birdie 3, Abbott 3 up. At the short ravine hole, the eighth. Abbott fluffed his mashie shot and was just over the water at the bottom; 30 feet below the level of the green. Turpin was well on the green 25 feet from the pn. Abbott from the bottom of the ravine quite unable to see the hole put a wonderful mashie niblick shot 3 feet from the hole. Turpin laid his approach just a foot inside Abbott's a half in 3 resulted. Turpin had far the best drive at the ninth. Abbott pulled his second and was 40 yards from the hole. Turpin was 10 yards from the hole on the green and took a mashie. Abbott took 3 putts Turpin's hole conceded in four.

Turpin out—446 544 534—39
Abbott out—445 753 436—41

Turpin still 2 down on the 36 holes. Both drove over 275 yards from the tenth tee. Abbott to the left, Turpin straight on the line to the hole had a half blind approach and was on the green 10 yards beyond the pin. His approach putt landed 3 feet from the hole. Abbott was short on his approach to the green and failed to get down and Turpin won 4 to 5. Turpin only 1 down. Abbott going to the log leg eleven ignored the trees and hit a terrific drive over 300 yards. Turpin got a beautiful iron shot and Abbott following suit with a mashie. Both were less than 12 feet from the pin and both just failed to sink their approach putt, for eagle 3's halving the hole in birdie 4's.

Turpin Plays Brilliantly

At the twelfth hole Turpin half topped his drive but carried the brook Abbott hooked his first into the woods on the left and sliced his second into the woods on the right, failing to find either he conceded the hole. Turpin being well on the green in his second. The match was now all square and 7 holes to go. Turpin took a spoon to the 200 yard 13th and was just off the green to the left, Abbott pulled his first, was short off the green on his second, past the hole on his third missed a putt for 4 and conceded to Turpin who became 1 up for the first time in the match. Abbott appeared to have blown up after the eleventh. Turpin hit a raking tee shot to the 14th. Abbott topped his drive and was on the ladies tee 100 yards in front. He had a chance to reach the green but pulled to the left and then put his pitch shot in the bunker. Turpin was 12 feet from the hole and got a safe 4. Turpin 2 up and four to go. Both got long drives at the 15th but Abbott was off the line in the rough. Turpin under clubbed his second and was just short o the green, Abbott from the rough got too much under the ball and was 30 yards short off the green and short again on his approach. Abbott failed to hole in 4 and Turpin got an easy 4 becoming dormy.

Turpin's mashit shot to the short 16th lay 7 feet from the pin. Abbott hole high to the right nearly sank a putt for a two. Turpin played safe, halved in three and won the match, 3 to 2 one of the greatest battles of his life. Turpin score home was 444, 344, 3—26 for 7 holes one under par. If put to it he would probably have got a 2 at the 16th in which case a 5 and a 4 at the 17th and 18th would have given him a home score of 34 or 3 strokes under par and 73 par for the whole 18. Turpin, McLuckie, Bredin of Detroit and Frank Thompson, the present champion, all in the upper half of the draw and one only can reach the final. Brilliant as was the play of all four yesterday I think Turpin will reach the final if he can improve his approach putting which was the only weak point of his game against Abbott".

Scene from "FOOLISH WIVES" UNIVERSAL MILLION DOLLAR PICTURE

At the CAPITOL—To-night, Friday, and Saturday.

ALBION SWEETS

ARE MAKING, FRESH EVERY DAY, A MOST DELICIOUS LINE OF

Fresh Fruit Candy

Containing Fresh Cherries, Strawberries, Apricots, etc. Try a Box
¼-LB. BOX - 25c 1-LB. BOX - 50c

Our Own Special ICE-CREAM is made with Pure Cream of Finest Quality. - BRICKS 25c

Albion Sweets 390 George St.

TRAP SHOOTING.

The Gun Club will hold a shoot to-morrow evening at 6.15, and all members are requested to be on hand early. Some of the Lakefield shooters and a squad from the Hiawatha Indians are expected.

The Hiawatha Indians haven't shot here in some years, and they are coming up to show the boys how they get the ducks in the fall.

The eating of sauerkraut tends to prolong human life according to some medical scientists.

THE PORCUPINE BOOT

IT FIXES BLOW-OUTS

Built of six-ply fabric, studded with steel quills, it cannot bulge, creep, or move, and is guaranteed to carry you at least 500 miles.

Size 3½ Reduced to $2.00 Each

Distributed Exclusively by

THE R. W. DAVIDSON CO.
PETERBORO, ONT.
Ask your dealer—Agents wanted.

GOLF RESULTS FROM ANCASTER

A Strong Wind Blew Across the Course This Morning.

ANCASTER, Ont., June 22. (Canadian Press.) — A strong wind was blowing across the course this morning when the golfers teed off in the third round of the amateur championship of the Royal Canada Golf Association here this morning. The course is in perfect condition and some close matches are expected. There are only eight left in the running for the title out of the 160 that played in the qualifying match on Monday. Chief interest is centred in C. C. Jones of Scarboro and L. L. Bredin of Detroit Both of these players showed exceptionally good golf yesterday when Jones surprised all the critics by defeating G. W. Turpin of Royal Montreal by the large score of 13 and 12, while Bredin downed last year's title holder, Frank Thompson, of Mississauga, by 3 and 1. Both of these players are confident that they will see their way into the semi-final which will be played to-morrow. As the players got around to the ninth hole it was easily seen that the wind was causing trouble. At the ninth W. C. McLuckie, at Kawanaki, was four up on his opponent, Fraser. Fraser made a brilliant recovery from the trees at the eighth green, and rolled right up to the pin. The cards for the nine holes read:

McLuckie .. ..544453444—37
Fraser .. ..645654435—42

Bredin of Detroit was four up on Jones of Scarboro in the ninth. Jones was not playing anything like what he did yesterday. His drive or the third went into the rough, and after finding every obstacle on the course he picked his ball up and conceded the hole. The cards read:

Bredin .. .. .555553444—40
Jones .. .. .56x554535— *

*No total.

W. J. Thompson of Mississauga, and J. T. Cuthbert of Winnipeg were all square at the ninth hole. Both are playing excellent golf dong tre first nine in 36 each. The first four holes were halved. Thompson took the next but Cuthbert squared the game again at seventh. He took the lead at the eighth but drove into the bunker on the ninth and this was again all squared. The cards read:

Thompson .. .. .444443544—36
Cuthbert .. .. .444543435—36

V. R. McAuliffe of Royal, Montreal, was six up of Scott of Buffalo at the ninth. The cards were:

McAuliffe .. .. .454543534—37
Scott .. .. .556653354—42

The University of Montpelier, France, has a medical school tracing back to the tenth century.

Natives of Liberia rub garlic on their legs, finding that venomous reptiles retreat from that odor.

At The Theatres

ROYAL—Fox production; "Arabian Love". Fox comedy, with Clyde [illegible] "The Chauffeur". Fox News, Mutt and Jeff in "The Big Mystery"; Vitagraph comedy, Jas. Aubrey in "Bungs and Bunglers".

CAPITOL—Carl Laemmle's Super-Jewel production; "Foolish Wives", written and directed by and featuring Von Stroheim. Special music by new orchestra.

Capitol Entertainment

"FOOLISH WIVES" AT CAPITOL TONIGHT

The stage is set, everything's ready—and one is thrilled by the excitement of the last few hours before the big show begins. For the past few days, there has been so much activity at the Capitol Theatre that even outsiders have caught the spirit, and seem to realise that they are going to be in on something different—something worth while. The orchestra which has been so well received and so much appreciated, is familiar with the score, that will be played during the engagement of "Foolish Wives", a score specially selected and carefully arranged to accompany the picture. It has caught the spirit of the play and carries out von Stroheim's ideas perfectly—a charming vivid glimpse of life—of the world at play—with a dramatic story to furnish the details of the plot. The musical score was especially arranged by Sigmund Romberg and it runs the gamut of goods, and changes its character as rapidly as the picture glide before you.

Whosever may be in doubt as to the nature of this picture "Foolish Wives" must not judge it by any thing they have heard or read of the picture as to its suitability for all classes of theatregoers. It is a mammoth production, made entirely in America, at the Universal studio in California, and Miss DuPont and Miss Maud George are the co-stars with Mr. von Stroheim who is the master-director. A fine actor and general authority in the moving picture world to-day. It is a brilliant picture of life, among the wealthy, the near rich the gamblers, swindlers and idle people who throng the Riveria—but a very natural sequence of events occur during the unfolding of a dramatic story, and the finish is a triumph of right and justice. In Toronto, where the picture has been shown to huge crowds for two weeks, in every American City, where it has been, it has broken all records and nothing spells the fact of Peterboro's progress quite so much as this presentation of the most talked of picture of the hour. No longer is it necessary to travel far afield to see the latest attractions—they come right to our doors and the Capitol Theatre Management appreciates the excellent patronage, which makes it possible to secure such big features as will be shown here this season and during the coming year. "Foolish Wives" is the event of the year, and tonight's opening should be the occasion of many theatre parties as the opening night has been in all the larger cities. During the engagement, there will be usual daily matinee, and every courtesy and convenience the staff can render during the hot weather will be at your service.

ROYAL

M. PAPPAS, OWNER AND MANAGER

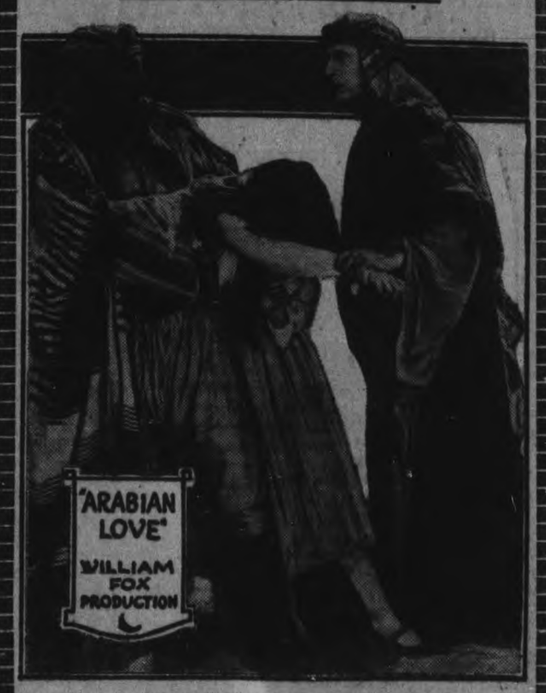

EXTRA PROGRAMME FOR TO-DAY
High-class First National Feature Drama, entitled

"Arabian Love"
By Jules Furthman
Featuring John Gilbert ::: 6 Parts

HIGH-CLASS FOX COMEDY
CLYDE COOK in
"The Chauffeur" 2 Parts

FOX WORLD NEWS 1 Part

MUTT AND JEFF in
"The Big Mystery" 1 Part

VITAGRAPH COMEDY
JAMES AUBREY in
"Bungs and Bungalows" 2 Parts

ROYAL THEATRE for 20 Years always shows Best and Latest Line of Pictures in Canada for the Money. Go to other Theatres and after coming to the ROYAL you will find you see the Best Show at Least Money.

On account of hard times Mr. Pappas always tries to make his Prices Reasonable.

AFTERNOONS—5c and 15c — EVENINGS—15c and 20c
(War Tax included)

SYNCOPATION IRKS NATION

By MARGARET ROHE.

NEW YORK.—In this nation syncopation simply is our meat. Most of the people that I know would rather jazz than eat. I will even go still further, stating that I think—lots of folks since prohibition 'drather dance than drink. How they jiggle, writhe and wiggle while the saxophone makes them quiver, shimmy shiver to its plaintive moan.

Here a flapper with a dapper college youth will sway. There an actress and a broker jazz the hours away. Tired B. M. with dashing typist, or a wife perforce not his own, but some one else's you suspect, of course.

All find pleasure in each measure of the ragged tune. Hark, the cymbals crash and tingle while the fiddles croon. Father, mother, sister, brother, auntie, husband, wife, uncle, cousin, even granddad think this is the life.

Yet it seems this jazz abandoned, frivolous and free, is a menace to our moral. We should let it be. Hartley Manners preached its dangers in a play last fall. Showed that almost every evil's due to jazz, that's all.

Now an awful thing has happened. If you don't watch out, you will get diarthrosists if you jazz about.

"YOU MADE ME WHAT I AM TODAY — NOW YOU WILL HAVE TO PAY."

There's a show girl who has got it out Chicago way. Got it learning jazz contortions for a summer play. Manager and show promoter she is suing now. When she's finished with the fellow she expects ten thou.

Zealous girl, she was so earnest to acquire the jazz, she worked overtime gyrating, shimmying and has, as result, acquired a wiggle permanent and sure. She just shivers like an aspen, doesn't know the cure.

WHO WILL WIN—THE JAZZ OR GIPSY, IT IS HARD TO TELL.

When she hears a saxy moaning she just has a spell. Anguish caused by notes of music, banknotes soon will quell.

Busted hearts and limbs and bankrolls lie in jazz's trail. Now then international troubles are the latest wail. Bad enough if we had only kept our jazz at home, but it simply up and started far away to roam. Led by negro jazz musicians 'round the world it flew. Berlin, Paris, London, Shanghai, all are jazzing too.

But in Budapest the Jazzbo struck an awful snag. Hungary and gipsy fiddlers simply won't stand rag. Negro bands with jazzy music have the gipsy curse. And in awful gipsy language curses sound much worse.

Gipsies long have furnished music for all Budapest. Now they won't stand jazz invasions and they'll do their best to drive out the negro jazzers. They will beat the band with their zithers and zingaras, anything at hand.

Who will win, the jazz or gipsy, it is hard to tell. Budapesters all agree ,though, 'music war is—what Sherman said.

When you think of all the evils caused by jazz, oh dear, what you read of it in papers, also what you hear, don't you think 'twould be a wiser and a safer bet, if we changed our naughty jazzing for the minuet?

TOOK POSSESSION RAILWAY.

Give Notice That Anyone Offering Interference to Be Shot.

LONDONDERRY, June 22. — (Canadian Press).—Irregulars took possession to-day of the much-raided Burnfoot railway station in Donegal, holding up all Londonderry-Lough Swilly trains. They hoisted the Republican flag and posted a notice stating that any person offering interference would be shot.

Blazing the Way to Bigger Sales!

What others are doing YOU can do.

Use THE EXAMINER to increase your Sales.

Never was the time more appropriate than NOW.

Move the Goods.
Lift the Load.
Lessen Interest Account.
Clear Decks for Spring.
Begin now to get your Advertising across.
Make every inch of your Advertising Pay it's own way.

CALL—

The Examiner

For Rates, Information or Help
Phone 1600

THE GROCETERIA

The Stores That Set The Prices For Quality Goods

Every Article Guaranteed the Best or Money Back

Alaska Red Sockeye Salmon, 1lb. tins	41c
Tiger Catsup, quart bottles	23c
Campbell's Soups, all kinds	14c
H. P. Sauce, regular size	27c
Shredded Wheat Biscuit	2 for 25c
Jell-O Jelly Powder	8c
McLaren's Jelly Powder	8c
Dustbane, large tins	26c
Cross-Fish Sardines	15c
Brunswick Sardines	6c
Magic Baking Powder, 16oz.	27c
¼lb. Tins Lobster	21c
Olive Butter, in tumblers	17c
National Biscuit Company American Biscuits	
Small packages, Fancy	10c
Small packages, Ice Biscuits	15c
Large packages	25c

MAPLE BUTTER

A Pure Maple product, not touched by hand. Can be used instead of Butter. Makes a delicious Icing for Cakes or for making Candy. Can be used alone or blended with Peanut Butter for Sandwiches.

Pound Tins	30c
Half-pound Glass	20c

ROYAL MAYONNAISE

A new Salad Dressing. Large bottles	40c
Small bottles	20c
Pure Gold Puddings (Chocolate, Custard, Tapioca)	11c
Heinz Ketchup, large bottle	30c

Scotch Marmalade	25c
Preserved Cherries, in sealer	29c
Preserved Peaches, in sealers	29c
Preserved Pears, in sealers	29c
Preserved Plums in sealers	25c
Old Dutch Cleanser	11c
Benson's Corn Starch	10c
Christie's Soda Biscuits, reputed pound	13c
English Breakfast Tea	60c
Ceylon Tea	42c
Palmolive Soap, large cake	6c
Grape Juice, quart bottle	50c
Pint bottle	28c
Granulated Sugar, St. Lawrence make, 10 Pounds or	69c
Mason's Best Coffee, lb.	57c

SQUIRREL BRAND PEANUT BUTTER

After many tests of various makes, we are convinced that this make is the finest flavour and purest, containing no filler whatever. And we want to place a package in every home in this City.

To do this we are making an exceptional price for One Week Only, commencing on SATURDAY, 24th June—.

Regular 35c Pound Tins,	for 25c
Regular 25c 8oz. Tumblers	for 20c
Regular 25c 8oz. Tumblers for	20c

4 Stores THE GROCETERIA 4 Stores

429 GEORGE STREET COR. RUBIDGE & SHERBROOKE STS.

OLD MARKET ARCADE COR. GEORGE & ANTRIM STREETS

RIVERSIDE PARK PAVILION LAKEFIELD

DANCES twice a week—Tuesdays and Thursdays, 9.00 to 12.00 p.m. First-class Orchestra.

J. W. LAWLESS.

FARMERS, ATTENTION! For IRON AND WOOD PUMPS and Pump Repairs—Write or Phone the Old Reliable firm. The G. Walter Green Co. PHONE 92

12d-153-3964

To Auto Owners

—We are now in a position to do all kinds of Auto Repairs — A Guaranteed Job — Expert Mechanics.

Dented Panels Fenders, and Radiators made like new.

CHERRIE & CUNNINGHAM Fo...ine's Garage, Hunter St. 'Phone 1055

Renew Your Subscription.

BANK CLEARINGS

Clearings for week ending June 22, 1922, $657,202.
Same week last month, $603,015.
Same week last year, $761,822.
Same week 2 years ago, $1,050,598.

DEATH.

GARVEY.—Suddenly, at St. Joseph's Hospital, London, on the 19th June, Leigh, youngest son of John Garvey, London (formerly of Peterborough). Funeral private.

LATE WANT ADS.

FOR SALE — DINING ROOM suite. Apply 506 Patterson St., between 7 o'clock and half past.

Hires

Bottled exclusively by Knox Soda Water Works

Under new management. PETERBOROUGH, ONT. Phone 232 384 Queen St.

CORNER STONE LAYING

7 p.m., Thursday, June 29

SALVATION ARMY

Young People's Temple 350 Aylmer St.

COLONEL McMILLAN, CHIEF SECRETARY, ASSISTED BY BRIGADIER MOORE AND MANY LEADING CITIZENS, WILL ATTEND

We want to enclose your name in this Corner-stone.

Every person giving 25c or over has this privilege. Send us your name and a message written on the reverse side of the paper. Size of paper—3 x 4 inches.

We need $13,000.00 cash to complete our building—so send your name and as much as you can, and come to the great Celebration, 29th June. DON'T FAIL. Thank You.

8d-153 ADJT. BUNTON.

OSTEOPATHY

The ORIGINAL and Only COMPLETE system of healing by adjustment. All diseases treated.

Dr. W. A. SETTLE

Osteopathic Physician

PETERBORO - ONTARIO

Crown Apartments, 124 Hunter St., Corner of Hunter and Water.

(Special Rates by the Course)

Social Calendar

The Ladies' Aid of Fairview Methodist Church, Smith Township, held a very enjoyable strawberry social on the church grounds last evening, attended by a good crowd, considering the inclement weather, including several motor-loads from Lakefield, Young's Point, Peterborough and Otonabee. The Salvation Army Band was in attendance, and provided an excellent musical programme, supplemented by readings by Mr. J. A. Friendship, a member of the band, and addresses by Rev. Mr. Thomas, pastor of St. James' Methodist Church, Montreal, and Rev. Mr. White, Baptist minister at Lakefield. Mr. E. Brown acted as chairman. The ladies, with Mrs. H. Nesbitt, president of the society, acting as convenor, served an appetizing tea from 6 to 8 o'clock, and were well satisfied with the results of their efforts to make the affair a success.

The weekly luncheon and field day for ladies held yesterday at the Peterboro Golf and Country Club was a complete success in point of attendance and in the interesting competitions. Awards in the different competitons which were arranged by Mrs R. Grant and Miss F. Gladman were made, Mrs. J. A. Aylmer winning the direction driving contest and also the 18 hole contest. Miss Nora Hatton won the nine hole competition. On Wednesday next to replace the usual luncheon tea will be served following the competitions.

Miss L. Madeley returned to Toronto on the 3.50 this afternoon after spending two weeks vacation with her brother, Mr. F. Leether of Chamberlen street.

A piano recital will be given by the pupils of Miss Olive Johnston, A.T.C.M. in the Conservatory Music Hall tomorrow evening at 8 p.m. The public are cordially invited to attend.

Miss Eleanor Garden has been successful in passing her second year Arts with honors at the Toronto University.

Mrs. R. J. Soden is in Guelph attending the graduation exercises of her daughter, Laura, one of this year's graduates at McDonald Hall.

Dr. and Mrs. N. D. Buchanan have returned from a trip to the Coast.

Miss Loretta Galvin, of Loretto Abbey, Toronto, is spending her holidays with her parents, Mr. and Mrs. J. F. Galvin.

Mrs. Joseph Mills is at Sandhurst, called there by the illness of her sister.

Mr. Leo Winn, of Detroit, is the guest of Ed. J. Hickey, 197 Wescott Street.

WARNING TO HOUSEWIVES.

The danger of placing old papers behind a gas stove to prevent grease flying was emphasized to-day when a gas stove at the home of Tobias Switzer, 753 Water Street, ignited papers pinned along the wall. The firemen were called from Box 45 to find that the fire had been extinguished. The damage was negligible, but the warning is one that should be of considerable importance.

Shoes are now being made of fish and snake skins.

Oil pipe lines in America are long enough to circle the earth at the equator.

CITY AND GENERAL

AUTO AND TAXI.

Reid's Auto and Taxi Service. Day or night. 'Phone 439. dtf.

ALL SAINTS CHOIR

All Saints Choir practice will be held this evening at 8 p.m.

HERB. STINSONS' TAXI.

An auto and taxi service that will give you satisfaction, day and night 'Phone 480. dtf

DR. T. P. McCULLOUGH

Eye, Ear, Nose and Throat specialist, 166 Brock St. 'Phone 36W. dtf.

CONCERT FRIDAY NIGHT.

The Band of the 57th Regiment will play in Victoria Park on Friday night this week.

ATHLETICS WON.

In a juvenile lacrosse game at King Edward Park last night the Athletics won from Crescents by 4-3. Bert Todd was referee.

FREIGHT TO STONEY LAKE.

Parties requiring freight taken up. Tug Ajax is going up weekly. J. E. A. Fitzgerald, 'Phone 111. 6d-147-3904.

EXPRESS, MOVING, CARTING.

Hour, day, or job, 3 trucks. Try us for service. Reid's Express, 309 Reid sreet. 'Phone 113. 26d-167-3906.

K. S. S., 24TH JUNE, 1922.

Knox Sunday School Picnic to Wallace Point. Stoney Lake sails from Uptown Wharf at 1.30 p.m., calling at Street Railway Wharf later. You will enjoy yourself with us. Come along. 2d-147-4004

UNITED AUTO AND TAXI SERVICE.

'Phone 1838. Day and night service. 5 and 7 passenger cars. Drivers Clancy and Pammett and Crompton. Train orders promptly attended. 26d-158-3695.

BRITISH COLUMBIA SHINGLES.

All Best Grades—Also Eastlake Steel Shingles, Corrugated Iron, and Ready Roofing.—Fred H. Rowan, 271 McGill Street. 'Phone 851. tfs

TAXI AND HORSE LIVERY

Best of Equipment. Careful drivers for short or long trips. Saddle horse to hire. Cars with or without drives. Stanley W. Blewett, 'Phone 50. 193 Hunter street W. 26d 163 3761

AUCTION SALE

Friday afternoon at Hancock's Auction Room of Furniture and Household Furnishings, etc., Gas stove, oil stove etc. Parties wishing to put anything in sale may do so. 2d 14 3990

CARD OF THANKS.

I desire to thank the many friends who have been so kind to me during all the sorrow and bereavement I have had in the few months past. Their thoughtfulness and sympathy is much appreciated.— Israel Derocher, Murray street.

NOTICE TO CAR OWNERS.

We have a complete battery service station, with Mr. Pink in charge. He has had years of experience on battery work. We have new batteries for all makes of cars. Batteries charged and repaired. All work guaranteed. Prices right. Howson Garage, 388 Water street. 'Phone 1347. Chevrolet car agency. New and used cars for sale. 3d-22-26-29

MOWER AND BINDER KNIVES GROUND—50c EACH.

All our Grindstones run in water. Cutlery Grinding, Umbrellas Repaired and Re-Covered. Lawn Mowers Ground, Called For, and Delivered, $1.00. Saws Filed and Set. —Wm. Taylor & Son, the Sheffield Cutlers, 219 Hunter Street West. 'Phone 109J. e o d-80

SPECIAL BARGAINS IN

the following RECORDS: Brunswicks, Columbias, Victors, Gennetts, Pathe, O.K.'s Edison Discs. These are all NEW. We have a large number of good USED Records from 15c to 35c. Phonographs will be sold at MONEY-SAVING prices. 'Phone 229. Nelson's Record Exchange, 332½ George (Victoria Hall Stairway), Room "C."

CANADIAN PACIFIC.

"Trans-Canada Limited".

Quickest Train Across the Continent

The "Trans-Canada Limited" leaves Toronto Union Station daily at 9.00 p.m. (standard time) arriving Winnipeg 10.15 a.m. second morning (37 hours), Calgary 10.15 a.m. third morning (61 hours), Vancouver 10.00 a.m. fourth morning. (88 hours). Carries latest improved equipment. 26d-162

FARM BY AUCTION.

Having received instructions from Mr. T. W. Spilsbury, I will sell his 100 acre farm, situated in North Monaghan, known as lot 7, in the 11th concession, buildings in fair condition, spring creek and good well, immediate possession. Sale at Munroe Hotel, Peterborough, Saturday, July 8th, at 2 p.m. W. J. Hancock, Auctioneer. 14d-6-8-10-13-15-17-20-22-24-27-29-2-4-6.

OUR OWN CITIZENS TESTIFY

Mr. Thos Oldham, 247 Simcoe street, says that it gives him pleasure to recommend Dr. Banta's Kidney and Rheumatism Pills for the relief of Backache and Rheumatic ailments.

He had taken only two boxes when the dull dreary backache disappeared and although he had tried various remedies he derived more benefit from Dr. Banta's Kidney and Rheumatic Pills than any other preparation.

Sold at Lynch's Drug Store, 168 Hunter street and if they fail to relieve you, your money will be refunded. 8d 6 8 13 15 20 22 27 29

For June Bridesmaids

Leaving the bride out of the question just by the way of variety, one notes that bridesmaids' dresses are being shown in cornflower and orchid.

Stockings match the color of the frock and silver slippers are worn with them.

Hats are of straw and are shown with ostrich feather trimmings, crushed crowns and side drapes. Any one or all of these features to each hat.

Bodices are cut lower and sleeves are shorter.

Crepe georgette is used for bridemaids' dresses and if often trimmed with flounces of lace dyed to match.

...e gown of taffeta was trimmed with tiny ostrich feathers tacked on in an allover pattern. Another had long side panels or rosebuds.

THE MARKET

NEW YORK, June 22.— (Canadian Press.)—Prices were irregular, but mainly higher at the active opening of to-day's stock market. The lower re-discount rate of the local Federal Reserve Bank caused more urgent covering of short contracts. There were a few striking exceptions, however, the most conspicuous of which was Mexican Petroleum, which soon registered a loss of 2 3-4 points.

Oils and Motors influenced the more uneven movement of the morning. Mexican Petroleum extended its decline to 3 1-2 points from which it rallied 4 points. Fan American A and B shares, California Petroleum, General Asphalt and Houston added to early advances. The rise was checked before noon, such leaders as Studebaker, Baldwin and the Independent Steels reacting sharply. There was heavy selling Chandler, which fell over three points.

STERLING EXCHANGE.

NEW YORK, June 22.— (Canadian Press.)—Sterling exchange easy. Demand rates Great Britain 4.42 5-16. Canadian Dollars 1 p.c. discount.

CHICAGO GRAIN MARKET.

CHICAGO, June 22.— (Canadian Press.)—Reports from South Dakota that heat drought were endangering the wheat crop tended to bring about higher prices for wheat here to-day in the early dealings. The opening, which ranged from 1-8c. decline to 1-4c. advance, with July 1.13 to 1.13 1-4, and September 1.13 ⅜-8 to 1.13 1-4, was followed by a moderate general advance, and then something of a re-action.

After opening 1-8c. off to 1-4 cent higher, July 62 5-8 to 62 3-4, Corn market sagged.

Bad crop reports, especiallly from Ilinois, gave independent strength to the Oats market, which opened 1-8 to 1-4 cent higher, July 35 7-8 and after a slight reaction scored further gains.

MONTREAL STOCK MARKET.

MONTREAL, June 22.— (Canadian Press.)—The local market made about as poor a showing in the forenoon session as at any time in many months. Brokers declared it was a weather market, which explanation, considering the continuous downpour of rain, seemed to fit the case. Brokerage offices showed a poor attendance and buying demand was lacking in quite a noticeable degree. Ames Holden McCready shares continued their down ward course and the preferred sold at a new low record of $5 a share, while the common repeated the price of $1.

TORONTO STOCK MARKET.

TORONTO, June 22.—(Canadian Press.)— Trading continues to be very light on the local stock exchange and total sales of listed stock this morning approximated only 1,000 shares, of which Maple Leaf Milling supplied over 500 shares. Maple Leaf continued its erratic movement, opening 3-4 lower than last night at 110 1-4 and declining to 107. The last sale was at 107 1-8.

Rumors regarding a cut in dividend rate were general, but up to the noon closing nothing definite in this regard had been learned. Brazilian was fractionally weaker at 47. Bell Telephone a shade higher at 119 1-4.

TORONTO CATTLE MARKET.

TORONTO, June 22.—(Canadian Press.)—Cattle market receipts 150. Trade steady. Quotations: Heavy beef steers nil. Butchers' steers choice $8.50 to $9. Butchers' cows, medium, $3.50 to $5. Calves, $3.50 to $9. Calves $8.50 to $9. Lambs, $14.75 to $15.50. Hogs, selects, $14.25.

OFF FOR COAST.

Chief Newhall Left To-Day to Attend Convention—House-breaking Cases.

Chief Constable S. Newhall left at noon to-day for Vancouver, where he will attend the annual convention of the Police Chiefs' Association, which opens on June 28th. The Chief expects to be away two weeks, during which time Inspector James Reid will be in charge of the administration of affairs at the Police Station. The case against the three Indians charged with breaking into numerous cottages at the Kawartha Lakes will be proceeded with next week. An adjournment was made until the 28th, when the Crown expects to be able to proceed with the case. Mr. I. E. Weldon, of Lindsay, is acting for the accused, two of whom come from Scugog reserve and one from Curve Lake.

BUSINESS FIRST.

County Council Had to Cancel Picnic Engagement—Later Comers From Fair Board.

"Business before pleasure" was the maxim followed by the County Council this afternoon. The Councillors had planned attending the U.F.O. picnic at Lakefield, but on account of the pressure of business had to forego the pleasure of an afternoon of sport and a splendid strawberry supper. The arrangements had to be called off and the afternoon was spent in rather prosaic committee work.

Through some misunderstanding, half a dozen members of the Exhibition Board put in a momentary appearance at the Council Chamber this afternoon. They were advised that it was now closed season for deputations, and left in peace, knowing that their case had been fully presented yesterday.

TIRES

Slightly used, Ford size, 30 x 3½, for

Only $4.95

Auto Tubes Red or grey extra heavy. all sizes - $1.40

SMITH'S TIRE SALES

392 AYLMER STREET PHONE 308

WEDDING BELLS

WILSON—COLLINSON

A quiet wedding took place at 2.30 p.m. yesterday at St. John's church, when Vera Elinor, daughter of Mr. and Mrs. Jas. W. Collinson 504 Sherbrooke street, was united in the holy bonds of matrimony to Andrew Mason Wilson son of Mrs. Alice Wilson and the late John Wilson of Toronto. Rev. Canon Bernieri performed the ceremony.

The bride was stylishly attired in suit of navy tricotine, with sand georgette blouse and large brown hat, and wore a corsage bouquet of pink roses. The young people were unattended, an uncle and sister of the bride witnessing the signing of the register; Mr. W. P. Plant of Hastings and Miss Gladys Collinson.

A buffet luncheon at the home of the bride, followed the ceremony, at which only the immediate relatives and friends were present. Mr. and Mrs. Wilson left on the 3.50 C.P.R. train for Toronto and other points. They will reside in Toronto.

McKENTY—SHEA

A quiet but very pretty wedding took place at 8 o'clock yesterday morning June 21st, at St. Peter's Cathedral, when Irene A. Daughter of William Shea, 211 Reid street, and the late Mrs. Shea was united in marriage to Arthur J. McKenty of Norwood, Rev. P. Costello performing the ceremony.

The bride who entered the sanctuary on the arm of her father, was exquisitely gowned in embroidered cream canton crepe, with large georgette hat to match, and carried an ivory prayer-book with floral streamers Her sister, Mrs. James H. Moore, was matron of honor, prettily attired in dress of copen blue, with large leghorn hat, carrying a shower bouquet of orchids and roses Mr. D. J. McCarthy of Kingston, an uncle of the bride, supported the bridegroom. Miss Katie Masterson sang very sweetly during the ceremony, with Mr. J. Ball at the organ.

A dainty breakfast was served at the home of the bride, where the rooms were effectively decorated with roses, peonies and ferns. Mr. and Mrs. McKenty left in the after noon by motor for Kingston, to take the boat later for a trip through the Thousand Island to Montreal. They will reside at 211 Reid street.

We Have With Us Today

At the Empress: A. B. Mitchell, A. Hertell, O. E. Klippert, B. Grosskurth, G. McCushway, Wm. Samuels, I. Brock, F. D. Lee, T. E. Pearce, A. C. Macdonald, E. Newton, Toronto; J. N. Samuel, A. C. Welch, J. Hohen, R. O. Koch, Montreal; T. H. S. Lowry, Ottawa; J. S. Johns, Owen Sound; E. B. Thompson, Miss M. Bowie, Miss E. Rutherford, Mrs. A. Rutherford, Hamilton; W. H. McCullough, East Angus, Que.; P. P. Hawn, Vancouver; F. Vaght, New York; R. D. Maynard, Geneva, Ohio.

At the White House: H. S. Gartside, Mr. and Mrs. G. B. Nettlefield, I. Dean, H. W. Gourlie, S. M. Muir, N. Alsopp, W. M. Broad, A. B. Dawkins, Toronto; W. R. Youmans, Memphis, Tenn.; Mr. and Mrs. Murphy, Bobcaygeon; G. Kay, Montreal; L. V. Disney, Oshawa; H. McMoran, Belleville; W. R. Cairns, Brantford; Mr. and Mrs. Jas. Hendren, Lakefield.

NON-COMMITTAL ON RUMOR.

MONTREAL, June 22.—(Canadian Press).—Reports that Sir Robert Holt, president of the Royal Bank of Canada, and Montreal Light, Heat and Power Consolidated, had been offered the presidency of the British Empire Steel Corporation were given wide circulation here this morning.

Sir Robert Holt said that the report was an interesting one, but refused to make further comment. "I really cannot say anything about it. I have offers of many kinds placed before me from time to time, but of course I cannot accept all of them. Such an offer would have to come from the shareholders. That is all I can say."

Roy M. Wolvin, president of the Corporation, was also non-committal. He refused to confirm the report, and that is as far as he would go.

IRRITATED EYES

Your children are often working and playing with the handicap of poor eyesight—This makes

IRRITABLE CHILDREN

And they can neither work or play properly — Have their eyes cared for at

FOWLER'S

Registered Optometrists, Eyesight Specialists.

A. FOWLER, Phm.B. J. E. FOWLER

373 George Street.

Delight Flour

LADIES, you can purchase DELIGHT (*the only real Pastry Flour made*) from any grocer. Don't risk the inferior brands as you will be the loser.

Lakefield & Stoney Lake Service

Until further notice, Steamers will leave Lakefield on arrival of Morning and Noon Trains for the Lakes and will leave Lakes to connect with Morning and Afternoon Trains to Peterboro.

For Excursion Rates and further information phone 548.

Stoney Lake Nav. Co.

F. G. YOUNG, Mgr.

434 Park St.

Telephone 790 When You Want Your Piano or Organ Tuned

PLAYER PIANOS A SPECIALTY

All Work Guaranteed

W. H. CUNNINGHAM

160 WELLER STREET

TAXI

SERVICE—DAY AND NIGHT

Five-Passenger Cars and 7-Passenger Cars (open and closed), for city and country driving. New cars to rent, with or without drivers. Cars Washed, Greased, and Parked or Stored.

We teach you to drive.

REASONABLE RATES.

FONTAINE'S

185 Hunter St. Phone 1055

DR. A. P. ROGERS

CHIROPRACTOR - 210 BARRIE BLDG.

Office Hours, 9-12 a.m., 2-6 p.m., 7-8 p.m.

Closed Tuesday and Thursday Evenings.

Phones: Office, 681. Residence 1393W.

Dr. M. C. GOODWIN

Palmer Chiropractor

BARRIE BUILDING, PETERBORO.

Lady Attendant.

Phone 4-3-1

Office Hours: 10 to 12 a.m., 2 to 4, and 7 to 8 p.m.

Office Closed Tuesday and Thursday Evenings

Notice to Contractors, Builders and Cottagers

N. A. MOORE

Dealer in Lumber, Lath and Shingles Planning Mills and Sash and Door Factory Lakefield, Ontario

Prices on all Materials furnished on request and Materials of all descriptions always on hand to be shipped on shortest notice. 12d.148

It's confidence that does it.

STRAWBERRIES

Strawberries will only last a short time, especially the quality berry. For the week-end we are having large quantities, to sell by the dozen or crate.

CERTO

makes the most delicious strawberry jam. A Recipe Book with each bottle.

ELMCO

the safety rack for canning strawberries, doz. $1.50

PASTRY FLOUR 24 Lb. Bag 99c

CEREALS

Quaker Quakies	3 pkgs. 25c
Shredded Wheat	4 pkgs. 49c
Puffed Wheat	4 pkgs. 50c
Puffed Rice	2 pkgs. 35c

LARD AND BACON

Gunn's Pure Lard, lb.	20c
or	5 lbs. 95c
H. A. Margarine, lb.	25c
Domestic Shortening, lb.	20c
3 and 5-lb. pails, lb.	19c
Cottage Rolls, lb.	42c
Picnic Hams, lb.	30c

CANNED FRUIT AND VEGETABLES

Bartlett Pears, tin	24c
Del Monte Peaches, tin	25c
Green Gages, tin	25c
Standard Corn	2 tins 25c
Standard Peas	3 tins 45c
Standard Tomatoes	3 tins 45c

REINDEER FLOUR 98 Lb. Sack $4.15

SUNDRIES

Mother's Jelly	2 tumblers 25c
Dominion Soups	3 tins 25c
Jell-O	3 pkgs. 25c
Quality Rubbers	3 pkgs. 25c
Lanka Tea, lb.	55c
Goblin Soap	5 cakes 25c
Castile Soap	7 cakes 25c
Fels' Naptha	10 bars 85c
Our Own Baking Powder, per lb.	25c
Sweet Broken Biscuits, lb.,	10c

PORTER S. WHITE CO.

334 George Street Phone 208

20 PAGES

The Evening Examiner

PROBABILITIES.
Light to moderate winds; fine and warm to-day. Saturday, Moderate south-west winds, fair and decidedly warm.

VOL. L., No. 146 PETERBOROUGH, FRIDAY, JUNE 23, 1922 PRICE THREE CENTS

Saturday Is Thrift-Touring Day at the Cressman Stores An Extraordinary Event—Read Advertisement on Page 11

Embroidered Organdies $1.38 Yd.
Reg. $1.95, 36 In. Wide, Large Range of Colors
The Cressman Co. Ltd.

QUESTIONS ON WILSON DEATH IN THE HOUSE

Large Attendance at This Morning's Session in Expectation of Developements.

A DEMONSTRATION

LONDON, June 23 (Canadian Press). — There was an unusually large attendance at the House of Commons this morning in expectation of further developments in connection with the Wilson assassination.

Mr. Lloyd-George was not present, and his absence was the source of some complaint, but Austen Chamberlain, the Government leader, explained that the Premier was conferring with the authorities regarding the steps to be taken in the situation.

Questions put in the House of Commons to-day to the members of the Government with regard to the assassination of Field-Marshal Sir Henry Hughes Wilson contributed one of the most damaging demonstrations against the Government that it has experienced, according to the opinion in the Lobby.

The view was expressed there that had it been possible to debate the subject, the existence of the Government would have been seriously in question.

MORE CHANGES

Another New Store Front For George Street—C. E. Smith Next to Improve.

C. E. Smith announces in his advertisement in today's paper, that he is going to have a new front put in his store, and extensive interior changes as well. As usual when such a decision is reached, it came when the store is fully stocked with goods, and Mr. Smith is inaugurating an immediate Clearance Sale, in an effort to reduce the big stock of high class boots and shoes to dimensions that will permit the workmen to operate without inconvenience. The sale opens to-morrow and is to run for twenty days. Low cut prices on good footwear is the buying incentive and will likely bring the hoped for response.

MURRAY STREET CHOIR HAD PICNIC YESTERDAY.

Over forty of the members of the choir of the Murray street Baptist church, motored to Wallace's Point yesterday for their annual picnic, which proved a very enjoyable event. A picnic supper, al fresco style was served, and races and games indulged in. A baseball game between contending forces, captained by Mr. C. Westbrook and Mr. A. Everett, was won by the former's team. The winners in the races were Mrs. W. Barringer, Mrs. J. H. Jary and Miss Davies, with a special event for men and women won by Mrs. C. Westbrook and Mr. A. Everett.

TORIE LENSES ARE POPULAR.
Their curvature prevents touching of eyelashes with the lenses—a distinctly desirable feature—increased breadth of view adds to their value, and all-round comfort. See W. H. Lacey, Optometrist, 410 George street.

A SNAP IN PHONOGRAPHS.
1 CABINET PHONOGRAPH, WALNUT CASE, WITH 12 SELECTIONS, SPECIAL PRICE FOR SATURDAY $80.00
1 TABLE PHONOGRAPH, WALNUT CASE, WITH 10 SELECTIONS. REGULAR $105.00. SATURDAY SPECIAL $60.00
1 UPRIGHT MAHOGANY PIANO, IN FIRST-CLASS CONDITION. A BARGAIN AT $175.00
E. V. WARNE
325 GEORGE ST. PHONE 1238
PETERBOROUGH, ONT.
2d-148

WANTED — 2 FIRST-CLASS BRICKLAYERS. — APPLY T. C. EPHGRAVE, GENERAL CONTRACTOR, CITY. 2d-147-4015

Gliddon's 4-Piece Orchestra
at
LAKEFIELD PAVILION
TO-NIGHT

Crown Attorney Hatton is Puzzled Over Letter of Constable A. Moore

"What did he expect me to do? I don't have to tell the police here what to do. They would think I was interfering," remarked G. W. Hatton, K.C., County Crown Attorney, in regard to the charges of High County Constable A. R. Moore that he had received no assistance from the Crown Attorney. Mr. Hatton did not wish to comment on the charges and said that so far as he was concerned he would make no formal reply. Chief of Police S. Newhall was away, and when he returned could make whatever statement he saw fit.

Mr. Hatton remarked that he had given Constable Moore information regarding Taylor, one of the Indians subsequently arrested by Inspector A. B. Boyd in connection with the cottage breaking at the Kawartha Lakes, but Constable Moore did not deliver the summons that was sworn out. The cottagers at the lakes were up in arms this spring over no action having taken place, and it was then that it was thought advisable to secure a detective from Toronto. Constable Moore had no reason to feel grieved at a detective being brought in from Toronto, for that was a common practice in cases that were at all serious, as the burglaries and thefts at the lakes were.

Crown Attorney Hatton said he did not interpret his duties as having to direct the county constables in their work. As Crown Attorney he had carried out his duties the same as he always had with regard to the county police. "I am at a loss to understand what he means by assistance. I can't understand what assistance I could give him when he's been 35 years on the job," remarked the Crown Attorney ironically.

J. F. Strickland, who was acting Crown Attorney when Mr. Hatton was ill, and who Constable Moore also mentioned in his charges as failing to assist him, declined to make any statement. "I don't wish to get into any controversy over the matter and I have nothing to say," he said. If Chief S. Newhall was home there is little doubt but that he would make some interesting comments, but he happens to be somewhere between Toronto and Winnipg, speeding to the Police Chiefs' Convention at Victoria, and he will be away several weeks. Copies of the paper containing Constable A. R. Moore's letter were sent from the police station to him last night, and he will have plenty of time to think up a reply. In his absence the other officers were not prepared to take the responsibility of commenting on the charges.

LIQUOR SHIPS ARE ANCHORED IN SAFE ZONE

A Fleet of Seven Vessels Laden With Thousands of Cases Ready to be Smuggled in.

THE NAVY NOTIFIED

NEW YORK, June 23—Tugging safely at sea anchors off the Jersey Coast lies a fleet of seven vessels, laden with thousands of cases of the choicest liquors, which are destined to be smuggled ashore.

Prohibition enforcement officers know the fleet is there—some of them have visited the flagship and talked to the skipper. But they are powerless to do anything more than guard against the landing of the contraband. The fleet is outside the three-mile limit and the 12-mile customs limit and the Volstead law isn't operative there The smugglers are serenely confident they will dispose of their cargo without difficulty.

Most of the liquor is from Scotch ports. The cargoes of the seven vessels are valued at around $3,000,000.

Visits Ship by Ruse

John D. Appleby, prohibition director for New York and New Jersey, has ordered the prohibition navy to be on the alert. The former, submarine chaser Hahn is patrolling the mouth of the harbor, her forward gun ready for action. Smaller craft are guarding the coves and inlets which dot the coast.

When one of Appleby's agents through a ruse was able to board the flagship he found scores of cases of liquor on deck awaiting arrival of small speed boats to carry it ashore.

The agent went to a small Jersey seaport and posed as a bootlegger's agent, with authority to purchase thousands of dollars worth of booze He arranged with the skipper of a little tug to carry him out to the fleet for $50. One of the vessels—the flagship of the fleet— was as large as the giant freight liners that come into New York harbor.

The captain of the little tug vouched for the agent and he was received aboard with every courtesy He saw a ship load of the finest liquor money will buy; 10,000 cases, he was told. And the ships nearby were almost as large. Names on the cases stored on decks were those of world renowned distillers and wine makers.

The agent told the captain of the flagship he would probably want the entire cargo The captain, apparently used to doing business on a large scale, showed no surprise. He made a price of $55 a case and said that the responsibility of the skipper ended when the goods went over the side. Also, he added that business was conducted on a cash-in-advance basis.

After assuring the captain that the terms were satisfactory, the agent hurried back to New York and reported to Appleby. A hurried conference of the prohibition force followed, but it was decided nothing could be done except to guard the coast.

Appleby declared that rum runners are finding it increasingly difficult to land ther stuff.

A Love Romance Badly Shattered

ETROIT, June 23. — Mrs. Marjorie Moreland Hillock, daughter of D. W. H. Moreland, former Commissioner of Public Works, dreamed of a home of her own and the dream went to smash, she said to-day, because her husband, Alexander J. Hillock, couldn't work, was happy-go-lucky, and unable to shoulder responsibility. She has started suit for divorce.

"Having been brought up in an apartment hotel, I have always longed for a home, one with grass around it and a back yard —a real snug sort of a home I could help my husband to build up," said Mrs. Hillock.

She charges non-support in her petition.

"My dream was shattered," cause father had to support us. My husband paid the first month's rent on our home at 344 Monterey Avenue, Highland Park, and bought a little coal. Aside from that he did nothing to support me. Had it not been for my father we would have been in want."

HURRICAN HITS A WESTERN CITY

Roofs Blown Off Houses in Winnipeg—Boy Killed.

WINNIPEG, June 23.—(Canadian Press)— Hurricane struck Winnipeg about four o'clock this morning and left in its wake a great number of uprooted and broken branches, unroofed houses, dismantled billboards and tumbled chimneys. The wind registered a maximum velocity of 84 miles an hour, and three-fifths of an inch of rain fell in a few minutes. While the wind was at its height telegraph poles and wires were carried down in sufficient numbers to sever communications east, west and south, and it was not possible this morning to ascertain the extent of the damage.

A boy was killed here this morning when he grasped a live wire which had been blown to the ground. His name is not known. Four persons are in the hospital with injuries received in various ways during the storm.

BRANDON CUT OFF.

Portage La Prairie has been heard from since the cyclone struck that city at two o'clock this morning, but communication with Brandon is still cut off and the extent of damage there is unknown. At Portage La Prairie hundreds of thousand dollars damage was done by wind and lightning. Roofs of three big churches were blown off, and a grain elevator and factory destroyed. Charles Spence, aged 14, was killed beneath the walls of his home, and it is feared there is other loss of life.

NOTICE.

THE OFFICIAL PRESENTATION OF THE KIWANIS' DINING HALL AT JACKSON PARK TO THE PETERBORO HEALTH ASSOCIATION WILL TAKE PLACE THIS EVENING AT 7 P.M., AT THE PARK. THE PUBLIC ARE CORDIALLY INVITED TO ATTEND. 2 1d

PARTY CAUCUS HELD CAPITAL THIS MORNING

Liberals and Progressives Getting Ready For a Fight on Transportation Question.

THE END DELAYED

OTTAWA, June 23.—(Special). — Liberals and Progressives held separate caucus this morning and while the report of the transportation costs committee has not yet been formally presented, it is believed that freight rates formed the chief topics of discussion at both gatherings. The report in question has been drafted and redrafted with out bringing satisfaction to those who demand the re-instatement of Crows Nest agreement on wheat and wheat products. And the Progressive are girding up their loins for a fight in the house in the event of failure to gain their end in the committee. This morning Ways and Means for carrying on of an effective blockade are understood to have been discussed and if the Progressives decide seriously upon a filibuster practically every member of the party will speak and the end of the session will be seriously delayed. Progressives are not alone in their objection to the complete suspension of the agreement. It is estimated this morning that a score of Liberals will vote for the application of the grain rate. These include McMurray and Hudson of the Winnipeg, Macolm of North Bruce, Euler of Waterloo, all members of the committee. Chisholm of Inverness, Martell of Hants, Kyte of Richmond and other maritime province members together with several members from Quebec. It is understood that this morning Premier King was informed of ther intentions and while he is probably powerless to influence the committee his attitude in the house when the report comes down may be influenced by the warning given.

Opposition Quiet

The official opposition is keeping its own counsel. Conservative members in the committee voted solidly against the proposed application of the Crow's Nest on grain but there are good reasons for believing that in doing so they did not represent the opinion of ther leader, Mr. Meighen, and it is more than possible that, unless the report is changed to provide for th application of the grain rate there will be a split in this party also.

The committee meets again this afternoon to put the finishing touches upon the much belabored report. And it is quite probable that when it reaches the house it will be materially different from its present form.

FAIR GRANTS FROM COUNTY

Finance Committee Recommends Return to Normalcy — Only $175 For Norwood and Peterborough.

Only the regular grants to the agricultural societies in Peterborough county were recommended by the Finance committee of the County Council this morning. The Salvation Army was given another $500, making a total grant of $1,000 this year for the maintenance of their Maternity home in Toronto, the Children's Aid Society receive an additional $400 which, with the $200 given in January, amounts to $600 for the year, and the Plowmen are turned away empty-handed.

What this decision means if it is ratified by the Council on Saturday, is that the fairs fare as follows: Peterborough Exhibition $175, Norwood $175, and $75 each to the Lakefield, Keene and Galway shows.

TRIAL IS POSTPONED UNTIL MONDAY NEXT

MONTREAL, June 23.— (Canadian Press.)—Adelard De Lorme's hearing was this morning again postponed until Monday on account of Judge Monet's illness. Alienists who were to have testified as to prisoner's mental ability to stand trial for murder of his half brother Raoul, will therefore not be heard before next week.

MONEY NO HANDICAP

HARRIET CLEGG (ABOVE) AND HER PARTNER, ELIZABETH DENNISON.

Being a rich man's daughter isn't any handicap.

You can earn your own living and even work your way through college even if dad is a confirmed coupon cutter!

Two girl students at Antioch College, Yellow Springs, O., both daughters of millionaires, prove it.

They opened a tea room, where they serve lunches to students for a reasonable figure, yet made money enough to pay their school expenses.

The combination of education and business proved highly successful.

Harriet Clegg, one of the firm, is the daughter of Harries P. Clegg, street car magnate of Dayton, O., Elizabeth Deanison, the partner, is the daughter of a rich manufacturer of Framingham, Mass.

EX-REEVE HAS COUNTY MONEY

Reeve Breckenridge, of Belmont, Says Ex-Warden Griffith Holds $100 Road Money.

That W. E. Griffith, former reeve of the townships of Belmont and Methuen, and ex-Warden, be requested to pay to the municipality of Belmont and Methuen, the sum of $200, which was granted by this council last year for road work in these townships, and now in the hands of Mr. Griffith, be expended by present reeve as all grants have been expended heretofore prior to Mr. Griffith's tenure of office, unless Mr. Griffith furnishes within two weeks the paysheets of such expenditure during 1921.

This resolution by W. A. Anderson, and seconded by Reeve Duncan Brown, in the Committee on Roads and Bridges, on Thursday afternoon, developed out of the statement of Reeve Breckenridge of Belmont and Methuen that ex-reeve Griffith still had $100 in his pocket which the township needed for its roads, and which had been passed by the County Council last year.

In the discussion of this rather serious intimation it was stated that Mr. Griffith had obtained in the customary way the $200 voted to Belmont last year. Of this sum $100 was the regular grant and $100 was a special grant from the county.

The cheque was returned to the County Treasurer after it had been cashed. In January of this year Mr. Griffith, it was stated, received $100 from Mr. Elliott as his allowance in the wardenship. Mr. Breckenridge said that the treasurer of the township had received $100 early this year from Mr. Griffith, and if this were accepted as part of the road money passed by the council, there was still another $100 due to the municipality.

The committee yesterday took the stand that it was not concerned about this $100 reported to have been

(Continued on Page 19).

THE DRAGOONS IMPROVING AT DAILY DRILLS

The Grub is Better This Year and the Men Have More Room to Move Around.

THE OFFICERS HERE

"The camp is proving a success in every way. We have more room this year, and have been able to get away to a better start," remarked Col. T. J. Johnston, of the 3rd Prince of Wales' Dragoons, in camp at the Exhibition Grounds to-day.

The camp, which opened on Tuesday, will end next Wednesday.

About one hundred and forty officers and men are under canvas.

On account of the curtailment of the Militia estimates, only two squadrons, B and C, are in camp. The 4th Battery last year at the joint camp occupied the position the Dragoons have this year. The tents are in an avenue at the east side of the grounds, and the site has proved more acceptable than the cramped quarters between the buildings at the west side.

Under Col. Bell, D.S.O., Royal Canadian Dragoons, the squadrons are receiving competent instruction in cavalry drill and musketry instruction is being emphasised by the three permanent officers attached.

Four Royal Military College cadets are connected with the staff also, and the entire instructional programme is in capable hands.

On Saturday the men will shoot at the ranges, and on Tuesday general inspection by Major-General Elmsley, General Officer Commanding Military District No. 3, will take place.

Grub Is Better.

A change in the arrangement of the commissariat this year has met with general commendation by the officers and men. This year the provisions through a special arrangement are being bought locally, and the eats, according to the men, are of a superior quality.

Many of the men in camp were in camp last year, and so the work this year has gone ahead with greater ease and rapidity. The 112 horses in camp are being put up in the horse barns, and should improve under camp life, for the instructors see that every pony is well fed and kept in condition.

The headquarters staff of the Dragoons is as follows:

Officer Commanding—Col. T. J. Johnston.
Second in command—Major T. D. Johnston.
Veterinary officer—Major W. T. Rogers.
Adjutant—Capt. F. Hills.
M. O.—Capt. E. H. Wood.
Quartermaster—Capt. J. Abraham.
Signalling officer — Lieut. L. H. Sutton.
R. S.-M.—J. J. Powell.
R.Q.M.S.—M. Williamson.
Staff sergeant—M. R. Sloan.
Sergt. trumpeter—B. Henry.
Medical sergt.—D. Carmichael.
Sergt. cook—A. Chippendale.
O. R. sergt.—J. R. Yarnold.

B Squadron, which represents Millbrook, Pontypool, and Orono, is in charge of Major H. Powell, Capt. K. Sisson, Lieut. C. G. Dix, and Lieut. B. Watkins, while the officers of C Squadron are Major E. H. Hughes, Lieut. C. Philip, Lieut. L. J. Stuart, and Lieut. C. Stuart.

MORE JACK FOR THE CARPENTERS

A meeting of the union carpenters of the city took place last evening, with a good attendance. Election of officers for the year resulted as follows: President, Wm. Hales; Vice-President, George Parliament; Financial Secretary, J. Lasure; Treasurer, J. Girard.

The attention of the meeting was mainly occupied with discussion of a letter received from one of the leading contracting firms in Toronto, desirous of securing the services of carpenters in this city who had worked on the Hunter Street Bridge, for bridge construction work in Toronto, the experience of Peterborough men who had worked on the bridge making them desirable mechanics for the city contract. The sum of ninety cents an hour is offered, and most of the men, numbering about 25, were favorable to acceptance, as they were assured that possible overtime would more than pay expenses while in Toronto.

NEW HIGHWAY COST REACHES COUNTY TAXES

Special Levy of 1½ Mills on all Municipalities in County to Pay Share of 1921 Work.

AVOID DEBENTURES

A bill for $14,647.23 from the Department of Highways, covering the county's share of the cost of the Provincial road between Peterborough and Springville in 1921 was discussed by the County Council on Thursday afternoon.

The memorandum from the Deputy Minister, Mr. W. A. McLean, accounted for the expenditure on this road in North Monaghan Township as follows:

Construction $71,959.62, plus maintenance of $1,276.55.

The amount due by the municipality, twenty per cent. was for construction $14,391, plus $255.31 for maintenance, a total charge of $14,647.23.

Reeve Nicholls moved, seconded by Deputy-Reeve Middleton, that a rate of 1½ mills be levied on the whole county to provide for this requisition.

Warden Strickland presented an amendment, seconded by Reeve Robert Scott of Chandos, that this payment be deferred until next year.

The amendment was defeated by the following vote: For—Warden Strickland, Messrs. R. Scott, Robt. Shaw, D. Brown, W. H. Jones and W. H. Montgomery. Against — Messrs. Nicholls, Middleton, Breckenridge, Eason, Rye, Lillico, Darling, Holland and J. Scott.

A dispute developed in the discussion of this matter as to whether the charge should be imposed upon all the municipalities in the county or only upon the townships in the county roads system.

Prior to its adoption as a Provincial highway the road to Springville was listed and maintained as a county road.

"And when it was a county road the northern townships were exempted from any liability for its cost," Reeve Shaw observed.

Mr. W. A. Anderson, of Otonabee, presiding, had suggested that this sum might be paid by issuing debentures, but the Warden was opposed to spreading the cost over a period of years. The present bill was for last year's work. Another account would be forthcoming next year, probably covering the entire cost of the road.

Warden Strickland contended that it would be preferable to postpone the payment until the entire cost was determined with the amount assessed against the county.

Mr. Middleton remarked that failure to pay this bill might prompt the Government to suspend their grants.

Mr. Peck—The new Provincial system supersedes all that went before, and it therefore has nothing at all to do with the county system. The Department has the power to impose a portion of the cost on the whole county. If there is any objection you can appeal to the Railway and Municipal Board.

Mr. Shaw—Has the county power to relieve the northern townships of any share in this expense?

Mr. Peck—No. I can't see that.

The Treasurer informed the Council that a mill and one-half applied to the whole county would raise a little more than the required amount. If the villages and townships were left out the Council would have to levy and one three-quarter mills on the remaining townships of the good roads group.

Warden Strickland's final question was whether the mill and a half would appear on the tax bills as the 1921 charge against the county for the Provincial highway from Peterborough to Springville.

Mr. Anderson said that this could be and should be done in order that the people would know what they were paying for.

SUMMER CAMP.
THE PETERBOROUGH HEALTH ASSOCIATION WILL OPEN ITS SUMMER CAMP AT JACKSON PARK ON MONDAY, JUNE 26H.
THIS CAMP IS FOR UNDERNOURISHED CHILDREN BETWEEN THE AGES OF SIX AND FOURTEEN, WHO HAVE NO OPPORTUNITY OF A HOLIDAY IN THE COUNTRY. NAMES OF SUCH CHILDREN WILL BE GLADLY RECEIVED BY MRS. G. S. CAMERON, 318 STEWART STREET. TELEPHONE 220. 3d-19-21-23-3931

COMMITTEE IS INVITED COME TO THIS CITY

Will Investigate the Hotel Business in Various Parts of the Province—Letter Received.

ACTION ENDORSED

The committee of the Provincial government appointed to investigate the hotel business in Ontario and determine by what means encouragement can be given that would bring about improved accommodation, has been invited by the Chamber of Commerce to visit this city. Edgar Watson, M.L.A., North Victoria, the secretary, in a letter received here yesterday, asked if the Chamber recommended the committee visiting Peterborough, and Secretary L. Eraser replied in the affirmative. T. Tooms, M.L.A., is a member of this committee.

At the meeting of the Trent Waterway Development Association in Lindsay the action of the legislature in appointing the hotel committee was commended and the situation as regards hotel accommodation was discussed at some length. While it is argued that to get the summer tourist trade adequate hotel accommodation is necessary first, the majority of the members were of the opinion that the hotels would follow the tourists and not until such time as there was a large increase in the number of visitors would an extensive enlargement of the hotel accommodation be warranted. If the hotels could be first secured they recognized the prospect of getting tourists would be so much the better, but from a business standpoint the members felt the development of hotels would have to follow.

The association decided that next year when it attains a more lusty childhood the accessability of Trent district for motor cars will be advertised and the Provincial Highways entering Peterborough, Lindsay and Orillia exploited as the gateway to the paradise of lakes and rivers. It was thought that this year the association is interested in a large enough programme in connection with developing the cruising possibilities and the plans were accordingly laid over.

PRIVATE WIRE TO PETERBORO

Commission House Installing Ticker Service—Expect to Open Monday.

BRYANT BROTHERS, LTD.,
84-90 St. Francois Xavier Str., Montreal, have PRIVATE WIRES connecting Toronto, Peterborough, Kingston, Ottawa, Three Rivers and New York. They transact a General Financial and Investment Business. They allow highest rates of interest on dormant funds awaiting investment. Interest is credited each month. English and French correspondence is invited regarding high class investments. Nelson's Commission Co. who will be the local correspondents, will do a STRICTLY COMMISSION business.

LAWN SOCIAL.
A.Y.P.A. ST JOHN'S CHURCH LAWN SOCIAL ON THE CHURCH GROUNDS, ON FRIDAY EVENING, JUNE 23RD
MUSICAL PROGRAMME, REFRESHMENTS. ADMISSION 10 CENTS. 2d147 4013

TO THE OFFICERS AND MEMBERS OF PETERBORO AND OTONABEE LODGES, I.O. O.F.:
THE ANNUAL DECORATION CEREMONY WILL TAKE PLACE ON SUNDAY, JUNE 25TH. ALL VISITING BROTHERS CORDIALLY INVITED. MEET AT LODGE ROOM AT 2 P.M. SHARP.
R. J. MARTIN,
CHAIRMAN.
E. J. HOTSTON,
SEC. JOINT COM.
3d-148-3999.

NEILL'S Clearing Men's good grade Oxfords in brown and black, Goodyear Welt, Saturday - - $4.49 A Higher Grade Oxford $5.49 An assortment of Ladies' White Oxfords & Pumps regular $3 to $4.50, your choice - - - - - - $1.98 A clearing sale of Misses' and Children's White Ankle Straps with good leather soles - - - - NEILL'S

Tenders Wanted

Tenders, (endorsed "Tenders for Painting") will be received by the undersigned until 12 o'clock noon, on **Wednesday, June 28th,** for the painting of the exterior of the Queen Mary and the King George Schools. Full particulars can be had on application to Mr. John Taylor, Supervisor of Repairs.

The lowest or any tender not necessarily accepted.

G. H. THOMPSON,
Sec.-Treas. Board of Education.
3d148 4012

AUTOS FOR SALE

FOR SALE — FORD TOURING car, first class running order; can be seen at 507 Aylmer street, mornings or afternoons. 3d147 3659

USED CARS FOR SALE — 3 Chevrolets in good condition; 1 Overland; 1 Ford. Howson Garage, 388 Water street. Phone 1347. 3d-148-3675

FOR SALE — FORD ONE TON speed truck with commercial bus body; 1921 model; looks and runs like new. Apply Duffus Motor Sales. 3d19 21 23 3937

FOS RALE—A RUSSEL-KNIGHT 7-passenger touring car in working order; low price; if not wanted as a touring car it would make a dandy truck. Apply Duffus Motor Sales. 3d19 21 23 3136

FOR SALE — LATE MODEL Chevrolet touring car in good running order; two new tires; painted and appearance almost like new. Has been privately owned. Apply Duffus Motor Sales for appointment to see it. 3d19 21 23 3935

ARCHITECTS.

W. & WALTER R. L. BLACKWELL — Architects. Office, Bank of Commerce Building, corner of Hunter and Water Streets. Telephones, Office, 1300J; Residence, 1272.

W. H. BARRY—Architect. Plans prepared for Monumental, Commercial and Domestic Buildings. Office, 539 Georgmour street. Phone 567.

BARRISTERS AND SOLICITORS

GORDON & O'BRIEN—Barristers, Solicitors, Notaries. Money to loan on easy terms. Special attention to Patents and Trade Marks. Phone 219. G. N. Gordon, J. A. O'Brien.

S. T. MEDD—Barrister, Solicitor Notary. Office over the Dominion Bank, corner of George and Simcoe Streets. Telephone No. 22. Private funds to loan at current rates upon easy terms.

C. R. WIDDIFIELD, B.A., Barrister, etc., and Solicitor for the City of Peterboro. Money to Loan. Office, over the Bank of Commerce. Phone 550.

PECK, KERR & McELDERRY, Barristers, Solicitors and Notaries. Office, Water street, Peterboro. Money to loan at the lowest current rates of interest on easy terms of payment. E. A. Peck, F. D. Kerr, V. J. McElderry.

O'CONNELL & CORKERY — Barristers, Solicitors and Notaries. Money to loan at the lowest current rates of interest. Daniel O'Connell, John B. Corkery, Hunter street, two doors west of the Post Office.

DUMBLE & JOHNSTON—Barristers, Solicitors, etc. Office, over the Toronto Savings and Loan Company, George St. D. W. Dumble, K.C., W. Johnston.

A. E. DIXON—Barrister, Solicitor, etc. Office, Hunter and George Strets. Entrance next to Madill's drug store.

HALL & HALL—Barristers, Solicitors and Notaries Public, Hunter Street, Peterboro, next to St. John's Church. Money to loan at the lowest rates of interest. E. H. D. Hall. Basil D. Hall.

MOORE & WEARING — Barristers and Solicitors, 403 Water Street, opposite the Post Office. Money to loan at the lowest current rates of interest. Jos. Wearing, M.A.

R. R. HALL—Barrister, Solicitor, etc., Peterboro, Ont. Office, corner of Hunter and Water streets, over the Canadian Bank of Commerce. Trust Funds to loan on easy terms of payment.

JAMES FORDYCE STRICKLAND—Barrister, Solicitor, Notary Public. Money to loan. 376 Water street, Peterboro. Phone 191.

WILFRED F. HUYCKE. Barrister, Solicitor, Notary Public. 395 Water Street. Telephone 239.

MONEY TO LOAN.

We have funds to loan on Real Estate Security at the lowest rates. GORDON & O'BRIEN. Phone 219.

OSTEOPATHY.

DR. BRUCE E. MARSHALL—Osteopathic Physician. Office, 242 Hunter street. Hours, 9 to 11, 2 to 4 p.m., 7 to 8 p.m. Telephone 116W.

DRS. WALMSLEY & SETTLE—Osteopathic Physicians. Office in Sun Life Building, corner of Hunter and Water Streets. Entrance 124 Hunter Street. Phone 649 Office Hours, 9 a.m., to 9 p.m.

MEDICAL.

DR. BUCHANAN, F.R.C.S., Edinburgh; M.R.C., Eng.; L.R.C.P., London. Eye, Ear, Nose and Throat Specialist. Hours, 9-11, 2-4 p.m., and 7-9 p.m. Phone 819 Office, corner of Water and Murray Streets

T. GEORGE LOUDON, M.D., C.M., Physician, Surgeon and Accoucheur. Office, Brock street. Phone 1868. Office hours, 9 to 11 a.m., 2 to 4 p.m., 7 to 8 p.m.

TEACHERS WANTED

WANTED — TWO QUALIFIED teachers (Protestants) for senior and junior rooms for S. S. No. 3, Dummer, in the village of Warsaw. Apply stating, room, salary and experience. Duties to commence September 5th. C. G. Watts, Warsaw, Ont., or phone Warsaw Central Line 7, ring 4. 2w22 29 1d22 3996

TEACHER (PROTESTANT PREferred), for Auburn public school, 10 minutes walk from the street car line. Applicants state salary, experience and religion. I. G. Profit, R. R. No. 9, Peterboro. 3d149 3702

HELP WANTED—Male

WANTED — YOUNG MAN, 16 years of age, with three years high school experience, desires employment. Apply 471 Rubidge St. 3d149 3699

MAKE MONEY AT HOME — $15 time writing show cards for us. to $60 paid weekly for your spare No canvassing. We instruct and supply you with work. West-Angus Showcard Service, 29 Colborne Building, Toronto. dtf 730

HELP WANTED — JUNIOR, NOT over 17 years. Apply by letter, giving school standing, etc., to Box 3970 (Bank), Examiner office. 3d21 23 26

ACTION — ACTION WITH US means success to the man who can think, work, and accept responsibility. If this means you, call at 204 Barrie Building, AT ONCE. 5d148 3634

HELP WANTED--Female

MAID WANTED AT ONCE — Apply 296 Stewart street. 3d147 3979

WANTED —DINING ROOM GIRL and kitchen girl. Apply American Hotel. 3d148 3680

WANTED — GIRL TO HELP ON coats; steady position. Peterboro Tailoring Co., 161 Hunter street. 3d149 4023

WANTED—ONE OR TWO GIRLS to room together. Breakfast and supper if desired. Central ail conveniences. Aply to Examiner for address. 3d-14813766

WANTED — GIRL TO HELP IN kitchen and in general housework. Phone Mrs. R. J. Lennox Crowe's Landing 3d148 3998

WANTED — AN ELDERLY WOman to do light housework. Apply 111 Rubidge street. 3d147 3664

WANTED—WOMAN OR GIRL for housework. Apply Mrs. B. Q. Dench, Lakefield. 3d-148--3760

WANTED

ROOMERS WANTED — APPLY 479 Sherbrooke street. 3d147 3983

WANTED — YOUNG COUPLE without children to share furnished house. Phone 1343J. 3d-148-3762

WANTED TO RENT—FURNISHED cottage for the summer months Rice lake preferred but not essential. Apply 6-7 Bradburn Bldg.

WANTED TO RENT—AT ONCE Small house, (4 or 5 rooms). Particulars to Box 3685 Examiner. 3d 148 3685

WANTED TO RENT BY SEPT. 1st 3 or 4 roomed apartment; central. Apply Box 3689 Examiner. 3d149 3689

WANTED TO RENT FOR 12 months, fully modern 7 or 8 roomed house with garage. Apply 6-7 Bradburn Building. 6d147 3614

WANTED — A COUPLE TO share my home; no rent. Apply Reid's boathouses, east end Lansdowne street. 6d147 3602

MOVING AND CARTING ANY distance; also hardwood sole. Phone 1114J, Owen 187 Perry street. 3d124.670

WANTED—A ROOMER; FIRST class room central. Rent moderate. Apply Examiner for address. 26d 163 3520

WANTED TO RENT — HOUSE with six or seven rooms and modern conveniences East City preferred. 'Phone 911 or write H. K. Middleton, 435 George St. 6d 148 3925

WANTED—AUTO TIRES, RUBbers, boots and shoes; sound second hand brass and copper and brass, all kinds of scrap iron, delivered to STEVENS, next to Cold Storage. Address 364 Mark St., Peterborough, or phone 1389W.

AGENTS WANTED

AN AGENCY FOR A RELIable nursery firm is profitable. You can sell in country, town or city. We grow and sell the best only and want reliable energetic agents for unrepresented territories. Write now Pelham Nursery Co., Toronto. 25d 161 3497

WE START YOU IN THE Candying Business at home, or small room anywhere, furnishing everything and buy your candy. Men-Women. Big pay. Experience unnecessary. Candymakers Co., Philadelphia, Pa. 6d 151 4005

WORK WANTED

WASHING DONE BY THE HOUR or day. Phone 1415F. 3d147 3666

WANTED BY RETURNED SOLdier, light work of any kind. Phone 1987W. 3d147 3655

NOTICE

HENRY BROS., CARPENTERS and builders. Estimates given on repair and new work. Orders will receive prompt attention. Residence 14 Murray street. 'Phone 1024. 26d 155 3599

MOVING, CARTING AND EXpress done promptly and carefully. Brazendale, phone 1978J. 6d149 3956

MOVING AND CARTING — ANY distance. Phone 1440M or 991 R 2. Beatty Bros., 35 Conger Street. fs-26d 28 1723

NOTICE — REGISTERED JERsey bull for service, at north end of Dixon's Lane. 6d188 3726

AUTO TAXI — 7 PASSENGER auto taxi. Trips to Chemong, Burleigh Falls and Buckhorn, specialty. J. W. DEVALL, 458 George street. 'Phones 574J and 1996W day or night. 6d 149 3646

HOUSES, REAL ESTATE

TWO UP TO DATE HOUSES FOR sale or exchange for farm property. 'Phone 553J or apply 294 Wolfe street. 3d 148 3657

FOR SALE — A NEW HOUSE ON Monaghan Road. Easy terms of payment. Apply 437 George St. d142

FOR QUICK SALE—A 7-ROOMed brick house, 3-piece bath, furnace, cement cellar All in first class condition. Apply 598 Downie street. 3d 148 3686

FOR RENT

TO RENT — VACUUM CLEANer. Phone 506. 26d138 3451

TO RENT—FURNISHED ROOM Apply 516 Aylmer street. 3d 148 3683

TO RENT — A BRIGHT AIRY apartment. Call at 451 Water St. 6d 161 3687

TO RENT — GARAGE — APPLY Mrs. Mulholland, 375 Downie St. 3d149 4020

TO RENT —4 ROOMED FLAT with bath and use of 'phone. 418 Water street 6d 150 3669

TO RENT—FURNISHED COTtage on Island, Stoney Lake. Apply Box 4016 Examiner. 2d 147 4016

PASTURE FOR 1 HORSE OR 1 cow (tethered), also small plot of hay for sale. Apply 81 Crescent street. 3d148 4009

HOUSE TO RENT—APPLY JOHN Fligg, 576 Aylmer street, in the afternoon. 6d149 3952

TO RENT — MODERN HOUSE on Burnham street. Apply 587 Bolivar street. 6d159 3456

FOR RENT — 8 ROOMED BRICK house; modern, very central; possession 1st of July. Apply 733 Water street. 3d149 3690

FOR RENT — OFFICE ON George Street. Apply 437 George street. dtf

FOR RENT — 7-ROOMED RED brick house, with improvements, very central. Apply 570 Aylmer street. 2d148 3695

TO LET—FURNISHED OR UNfurnished rooms in good locality Modern House. All conveniences Or roomers taken. 'Phone 1812.

TO RENT — No. 1 APT. STEVens apartment. Newly decorated. Apply 208 McDonnell Street. 453M. 6d148 3627

FOR RENT — HEATED OFFICE in Bank of Commerce Building Immediate possesion. Apply 437 George stret. dtf 2801

FOR RENT — 7-ROOMED RED brick house, west end of city — newly decorated; immediate possession. 'Phone 1285J, 8 to 10 a.m. Would lease for six months. 2d148 4029

BABY CARRIAGES, Etc.

FOR SALE—CREAM REED BABY carriage; also baby's cream enamelled commode chair; cheap. Apply 134 Rubidge St. 3d146 3652

FOR SALE — CHILD'S BROWN wicker sulky, as good as new. Phone 1037j or apply Examiner for address. 2d148 3647

POULTRY AND EGGS

FOR SALE — LAYING HENS — Apply 105 Romaine street. 3d147 3971

FOR SALE

FOR SALE — FIRST CLASS top soil. 'Phone 1719J. 12d148 3484

FOR SALE — MOTOR BOAT — cheap. 'Phone 947W. 3d 148 4014

FOR SALE — SECOND HAND canoe, newly painted. Apply 188 Antrim Street. 3d148 3681

FOR SALE — BOX FOR A FORD car. Apply 85 Hunter street. 3d149 3700

FOR SALE — 5 GOOD YOUNG dairy cows. Apply Examiner for address. 3d148 3679

FOR SALE — A CABINET VICtrola and thirty records; call at Examiner for address. 3d149 3697

FOR SALE — 1 DOUBLE BARrelled shotgun, 12 gauge, in good condition Phone 347. 3d149 3698

FOR SALE — A DANDY GOOD set of driving harness. Apply Duffus Motor Sales. 1d147 4018 1w

GURNEY OXFORD GAS stove also wicker baby carriage for sale cheap. 418 Water street. 3d 148 3682

FOR SALE — GOOD HORSE — 8 years old, weighing 1200 lbs. Apply at Examiner for address. 3d149 3701

FOR SALE—HORSE AND WAGgon, sleigh, cutter, plough, and harness. Apply 6 Gladstone ave. 3d149 4019

FOR SALE—SIMPLEX COMBInation range with self lighter. Good as new. Very reasonable; also hot water jacket. Apply 312 Rubidge street. 3d-148-3763

FOR SALE—ONE RUBBER TIRE top buggy; one steel tire auto seat. Top buggy in good repair. 169 Hunter street, East. 2d-147-3674

FOR SALE — 1 LARGE WILTON rug, Singer sewing machine, two kitchen tables, lawn mower, and two beds complete. Apply 312 Rubidge street. 3d149 3693

FOR SALE — APARTMENT SIZE piano, cream wicker baby carriage and sulky; also other articles, all in good condition. Apply 281 Rubidge street. 3d140 3694

FOR SALE—6 CYLINDER TOURing car in excellent condition—a real bargain for quick sale. Apply to owner Box 3992 Examiner office. 3d147 3992

FOR SALE — 4 BURNER GAS stove; also piano cased organ. Apply 733 Water street. 3d147 3656

STRAWBERRIES — IF YOU want fresh strawberries and well-filled boxes come to 181 Romaine street. 4d148 3662

FOR SALE — A FIBRE COVERed brass trimmed trunk, in 36 inch size, in first class condition. Phone 1711W. 3d147 3663

FOR SALE — MOTOR BOAT 19 ft. hull, 2 cylinders, 6 H.P. with reverse clutch, all in first class running order; will sell cheap. Apply 201 Stewart street. 3d149 3692

FOR SALE — A MOTOR SKIFF in first class condition; will be sold cheap. Apply Reid's boathouse, east end of Lansdowne St. 6d147 3603

FOR SALE — AN ELECTRIC stove, with two burner oven, practically new in first class condition. Apply 173 Stewart street. 3d147 3658

FOR SALE — THE EXAMINER has some rent receipts in check book form, with stub attached 10c a book. These are handy and cheap. Call to-day. 12d

CHILDREN'S AID SOCIETY
—of—
PETERBORO CITY AND COUNTY

For the Care of Neglected and Ill-Treated Children.

G. W. POWELL.
Assistant Secretary and Inspector.
588 George Street. Phone 1044w.
Office Hours: 12 to 2 and 6 to 8 p.m.

Radio "Served" on Tea Cart

When guests come to the home of John A. Matoth, at Rahway, N. J., he "serves" them with a radio program from the set on his tea wagon. And when the loud speaker becomes too weak, each guest gets a head set with which to hear the incoming concerts. In the picture are the families of Matoth and Alfred Rinehart of Elizabeth, N. J., enjoying the tea-wagon concert. Matoth is standing behind the set.

CHIMNEYS

FURNACES AND CHIMNEYS cleaned also roofs repaired. 'Phone 1851W. 26d 156 3375

TEACHERS WANTED

WANTED — A PROTESTANT teacher for S. S. No. 10, Otonabee, good boarding houses, and use of telephone. State salary and qualifications, to Mr. S. Matchett, secretary, R. R. No. 11, Peterborough. 6d150 3976

BOARDERS WANTED

WANTED — BOARDERS—GOOD home. Apply 561 Patterson St. 3d145 3943

BOARDERS WANTED — 2 MEN boarders $7.00 per week. Apply 185 King street. 3d 148 3684

LOST

LOST — A DIAMOND RING — about May 16th. Please leave at Examiner. Reward. 3d147 3989

WILL THE PERSON WHO PICKed up the small reefer coat in Victoria park on Sunday please leave at the Examiner and save further trouble. 3d147 3980

LOST—ON MONDAY IN LAKEfield or Lakefield Cemetery, a wrist watch. Any person finding same, please leave at Lakefield, Post Office and receive reward. 2d 147 4017 1w

LOST—ON TUESDAY EVENING a fox terrier answering to the name of Pete wearing tag No. 51. Reward for return to Max Sloan, 518 Chamberlain street. Phone 1043J. 1d145 3993

LOST—A STRING OF PEARLS from Weller street McDonnel and George north, on Monday night. Finder please leave at the Examiner or 465 Weller street. Reward. 1d 148 3671

LOST—ON TUESDAY EVENing a fox terrier answering to the name of Pete wearing tag No. 51. Reward for return to Max Sloan, 518 Chamberlain street. 'Phone 1043J. 2d 146 3993

FOUND

FOUND — A CANOE FOUND floating in the river. Owner please inquire at the Examiner. 3d148 4000

Edwin Elcome
TAXIDERMIST
692 HARVEY STREET
PETERBOROUGH, ONT.
Heads, Birds, Fish, Etc.,
Mounted Artistically and Permanently.
MASKINONGE, BASS, AND TROUT OUR SPECIALTY.

CHINA PAINTING
Mrs. Langley McCarthy Teaches Biscoff's New and Beautiful Work in CHINA PAINTING

RADIO NEWS

BY PAUL F. GODLEY.

America's Foremost Radio Authority

Using the electric lamp socket as a source of radio signals is certainly possible.

But many a radio fan who tried General Squier's "wired wireless" soon found themselves in trouble.

As a matter of fact any elevated conductor, even though it be but a poor one, will serve as a collector of electro-magnetic energies. If the received be connected to the bed springs and incoming signals are sufficiently powerful, the broadcast programs may be received in this manner. This has been tried by many amateurs

Screen doors, door bell wires, unused portions of telephone lines, fences barbed wire, which does not actually touch earth, and finally the electric light supply wires with in the house have been tried successfully.

Current in Line.

The thing which strikes one as

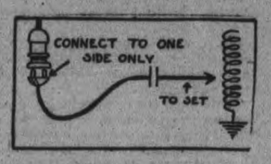

"WIRED WIRELESS" CONNECTION.

odd about the connection to the source of electric power, is that these wires are already carrying current. It is this same fact that brought disaster either to the fuses in the circuit, or to the radio receiving apparatus, itself.

In most electric supply systems, one side of the line is grounded This step is taken as a protection to the system should anything go out of order. Inasmuch as the radio receiving equipment is also grounded when connection is made through the lamp socket to the supply line, there is a chance that the connection will be made to the ungrounded wire.

If this is done, current will flow in unlimited quantities. Any fuses in the circuit will blow out—or, if the windings of the radio receiver are of small guage copper wire, they will burn up.

The currents produced in a radio received alternate at an incomprensible rate from positive to negative in character. The rate of these alternations are usually up in the hundreds of thousands. The currents produced in an electric supply line by the generators in the power house, are also alternating currents, but their rate of alternation from positive to negative is comparatively slow, usually being about 60 times a second.

Application.

If a small condenser—a device consisting of alternate layers of conducting and insulating material—is connected between the radio receiving set and the electric light wire, no damage to the fuses and the apparatus can result.

This small condenser will allow the high frequency currents to pass freely while the low frequency (lifting) currents will find it impossible to force their way through. Thus the wires serve two purposes.

But speaking generally, an outdoor antenna will be found to be far superior to this wired wireless.

In many places the electric light wire wil be found useless as an antenna. When the building is of steel or the steel conduit through which it runs be itself grounded, the wire will not act as an aerial.

The real application of the "wired wireless" principle would consist in broadcastnig programs over the lighting wires directly and not through the ether. A comparatively low power transmitter would serve admirably for this purpose.

Bright, Airy, Cheery Rooms

Every guest room at The King Edward Hotel is a "good room" and there are one thousand of them since the opening of our new addition. You can always be sure of getting accommodation here, and always sure of getting a room that will please you.

King Edward Hotel
TORONTO

1000 Fireproof Rooms
"Close to Everything"
Direction United Hotels
Company of America 9

Building Lots

are bound to move T. Walker & Co. and go up in price. So if you are wanting one, buy early and get the advantage of same.

It is true—the early bird catches the worm.

We have Lots in various parts of the city and suburbs, now at a low figure (cash or very easy terms), from $125.00 to $4,000.

See Us Early

T. WALKER & CO.
Real Estate and Fire Insurance
PHONE 1002

ROOFINGS AND SHINGLES FOR SALE and all kinds of Waterproofing, Tars, Pitch, Felts, Etc., at—
ROOFING SUPPLY STORE
440 Water Street. Phone 775
A. McLEOD mwf

FOR SALE

Cast Iron Hot Water Radiators—also Brass Taps and Valves.
Nut Coal - $15.50 per Ton
Pea Coal - - $13.50 per Ton
—A. LOW & CO.—
264 Simcoe Street
'Phone 697 — Nights and Hol. 1027

Want Ad Chances

STRANGE—what an immense amount of goods and service are bought and sold day after day through the classified section of this paper.
Many a family has more comforts—even luxuries—through taking advantage of the chance to buy things for a half or less from the advertisers.
Whether it be a job, a service, a business or an article advertised for sale—each want-ad represents a human desire with a hope for its fulfillment. He who responds profits equally with him who has sent out the call, with the honors even on both sides. Study the classified section of

THE EXAMINER

Less than 15 per cent. of the French people earn more than $500 a year.

FOR SALE

120 Acres—90 workable, balance good pasture; 3 miles from City $6,500.00
100 Acres — Fair buildings. would exchange for City property $2,500.00
100 Acres—90 workable; good buildings, $5,500.00. This can be bought with Stock and Implements.
6-Roomed House, 3-piece bath, furnace, laundry tubs; good lot $3,100.00
7-Roomed House; fully modern, West side $4,000.00
7-Roomed Brick House, fully modern, North $4,500.00
McIntosh & Storey
190 Charlotte St. Phone 1623J

A REAL SNAP

$1,000.00 Cash will buy a Two-Storey Brick House, all improvements; 7 Rooms, fireplaces, stationary tubs, hardwood floors; balance can be arranged; reasonable terms. Price $5500.00

100 Acres of First-class Loam Land, 65 Acres working land, four miles from Peterborough; Brick House and new bank barn; about 65 acres in crop, which will be sold with farm. Immediate possession. Price $8,500.00

For full particulars, apply
J. T. O'CONNELL & CO.
136 Hunter Street W.
'Phones: Office 376—Residence 1359

SPECIAL SALE
WOOD TO MAKE ROOM FOR LUMBER.
A GOOD MIXTURE OF DRY MIXED WOOD AND SLABS, 12IN., AT $7.50 TEAM
LOAD OR $4.50 SINGLE LOAD.
E. H. MANN, Sawmill
'Phone 630.
m w f

RAILWAY TIME TABLES

GRAND TRUNK RAILWAY SYSTEM.
(Corrected to date.)

No. 96—8.10 a.m., For Port Hope and Toronto.
No. 93—8.30 a.m., for Lindsay, Blackwater Junction, Orillia, Midland, North Bay and Toronto.
No. 98—8.25 a.m., for Hastings, Campbellford, Belleville and points on the main line east.
No. 369—8.30 a.m. for Lakefield.
No. 92—12.04 p.m., for Lindsay, Port Hope, Toronto, Buffalo, making connections with the International Limited for London, Detroit and Chicago.
No. 100—12.15 p.m., for Hastings, Campbellford and Belleville.
No. 371—12.25 p.m., for Lakefield.
No. 95—5.36 p.m., for Lindsay, Orillia, Midland, North Bay and Toronto.
No. 375—5.40 p.m., for Lakefield.
No. 99—8.19 p.m., for Lindsay.
No. 94—9.10 p.m., for Port Hope, Montreal and Boston.

CANADIAN PACIFIC RAILWAY.
(Corrected to date.)

GOING EAST——
11.59 a.m.—Norwood, Havelock, Bonarlaw, Tweed, Perth, Smith's Falls, Kingston, Ottawa, Montreal and intermediate points daily. On Sunday this train proceeds East only as far as Havelock.
8.20 p.m.—Indian River, Norwood, Havelock and Tweed. Daily except Sunday.
12.03 a.m.—Havelock, Tweed, Kingston, Perth, Smith's Falls, Montreal, St. John, Boston and New York. Daily except Saturday.
1.00 a.m.—Havelock, Tweed, Kingston, Perth, Smith's Falls, and Ottawa. Daily
GOING WEST——
4.31 a.m.—Myrtle, Toronto, Guelph, Goderich, Hamilton, Galt, Woodstock, St. Thomas, London, Chatham, Detroit, Chicago and New York. Daily.
4.59 a.m.—Toronto (Yonge Street), Hamilton, Owen Sound, Teeswater and intermediate points. Daily except Sunday.
7.35 a.m.—Toronto, Hamilton, Brantford, Buffalo, Rochester, Boston, New York, Galt, Woodstock, London, Chatham Detroit and intermediate points between Peterboro and Toronto. Daily except Sunday.
9.35 a.m.—Bethany, Lindsay, Orillia, Port McNicol and intermediate points. Daily except Sunday.
8.50 p.m.—Toronto, Hamilton, Brantford, Buffalo, New York, Galt, Woodstock, London, Windsor, Detroit, Chicago and intermediate points between Peterboro and Toronto. Daily.
6.50 p.m.—Lindsay, Toronto, (Yonge street), and intermediate points. Daily except Sunday.

4%

The Toronto Savings & Loan Company will pay 4% on deposits.

Interest paid half-yearly on 1st January and July.

One dollar opens an account.

Offices:

435 and 437 GEORGE ST.

MAIL EDITION

The Evening Examiner

"The store that is 'too small to advertise' is too small to produce a living for a healthy man or woman."

PRICE THREE CENTS — PETERBOROUGH, FRIDAY, JUNE 23, 1922 — PRICE THREE CENTS

DRY AGENTS MAKE RECORD HAUL OF BOOTLEG LIQUOR

Four Thousand Gallons Consigned to Toronto and West Captured at Outremont.

65 PER CENT. ALCOHOL

MONTREAL, June 23.— (Canadian Press.)—What is claimed to be the largest seizure of contraband liquor in the history of the province was made Wednesday when over four thousand gallons of 65 per cent. over proof alcohol, consigned to Toronto and the west, was taken over by customs inspectors at the Outremont railway yards. It had been shiped from Cuba to St. John, N.B., and had arrived here disguised as "cocoanut oil."

High proof alcolohl is in great demand in the dry provinces where it is diluted and sold at $8 and $10 a quart. This would bring the value of the consignment to somewhere in the neighborhood of half a million dollars.

The shipment is said to be one of the many sent to Canada by a bootlegging ring operating through Ontario, Manitoba and Saskatchewan.

Arrests and prosecutions are expected to follow shortly.

JACK MINER IN HIS BARE FEET

Wants the Bank Managers to Carry Him to His Grave.

SIMCOE, Ont., June 23.— Jack Miner was interrupted the other day by a party of Norfolk county farmers touring through the district by auto, who halted in passing to call on the great friend of birds who has now more than a provincial reputation. They found him working with a spade in long rubber boots about his bird ponds. Accosted Miner left off work temporarily observing that he would have to remove his high water boots in order to get about with his callers. And he did so most unceremoniously on the spot, his feet came out without sox and he walked about barefooted entertaining his callers.

"Folks say the government gave me this farm,' he observed. "But that is not true. I do get some allowance for purchasing grain for the birds. He entertained the party most engagingly, calling down robins from the trees to a table where he fed them from a spoon, each opening its wide mouth in turn. Miner told his callers that it is his wish at his funeral the bearers be all bank managers. "They have carried me all my life, and it would be but fitting that they should carry my remains to the grave," was his witty droll.

PROBABILITIES.
Fair and Warm.

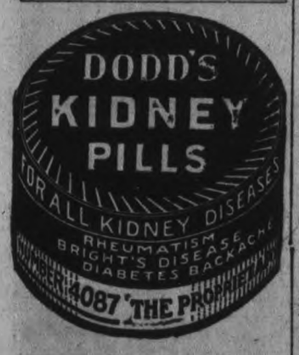

THE PROHIBITION NAVY IS BAFFLED

DETROIT, Mich., June 23.—(Canadian Press).—Government officials have wondered why more arrests of rum-runners were not being made by the "Prohibition Navy" on the Detroit River.

Only one arrest has been made by the prohibition cruiser since it began operations three weeks ago. Investigation by the Intelligence Bureau of the Treasury Department has revealed the cause.

Investigators have discovered that rum-runners, bootleggers and others engaged in the illicit liquor traffic have perfected a system of signal lights. Whenever the cruiser appeared near where the runners were operating, there were strange flashes of lights to warn the runners, and they scurried to cover in their boats.

WILSON'S VIEW IRISH CRISIS

Regarded the Situation as Very Grave—Opinion of Leaders.

BELFAST, June 23.— (Canadian Press.)—Cries of shame met the announcement by Premier Craig in the Ulster Parliament of the assassination of Field Marshal Sir Henry Wilson.

"This event," the Premier declared, "places beyond argument the existence of a wide conspiracy against those who are fighting the battle of Ulster. I do hope there will be no further doubt in the minds of any man about what Ulster is up against. The battle is not for us alone, but for the Empire, and if anything is needed to steel the nerve and heart of Ulster it is that fact."

The Premier said there was no doubt Field Marshal Wilson had laid down his life for Ulster.

"When I had occasion lately to ask his assistance in our hour of trial," added the Premier, "there was no hesitation. His answer was characteristic—'You need hardly to have asked me. All I can do for you shall be done for my country's cause.' .I believe that acceptance has cost him his life and I am sure he would not have done otherwise."

The Premier proceeded to pay high tribute to the officer, saying: "He is one more stalwart who has fought and fallen in this desperate battle we are fighting. But it will make no difference to us in our work. I feared that Mr. Twaddell, (W. J. Twaddell, Member of the Ulster Parliament, assassinated May 22) would not be the last to be taken, and here is the realization of that fact. It has come sooner than I expected."

Premier Craig then tendered deepest sympathy to the widow, and moved adjournment.

CYCLONE STRIKES AT PRINCE ALBERT.

PRINCE ALBERT, Sask., June 23. — Houses were moved off their foundations, barns and buildings demolished, fences levelled and trees uprooted during a cyclone which struck Crystal Springs and Invergordon districts near Birch Mills, Wednesday evening. No loss of life or injury has yet been reported and no loss of crops is reported, as the wind travelled at a height above them.

A curious effect has been the drying up of all sloughs in the path of the storm. At one farm a horse was lifted bodily from the stable and deposited in a wheat field.

UNUSUAL ACCIDENT.

Runaway Horse Upset Motor Boat—Two Children Saved Lives By Diving.

BROCKVILLE, June 23.—(Canadian Press).—Betty Foy and Arthur Knowlton, two Toronto children of tender years, owe their lives to-day to the fact that they can swim. Last evening, while seated in a motor boat tied up at a sea wall in the C. P. R. yard, a horse, owned by George Mott, carter, took fright and plunged into the river, dragging with it a heavy waggon.

In going over the sea wall, the waggon fell into the motor boat and turned it bottom side up. The children, seeing their predicament, dived into the water an instant before the cart struck the boat and swam to safety. The horse was drowned.

BRAVE SOLDIER DIES BY ASSASSINS HAND

Field-Marshal Sir Henry Wilson Was One of England's Greatest Military Leaders.

THE TRAGEDY.

LONDON, June 23.—(Canadian Press)— Field Marshal Sir Henry H. Wilson, one of England's most illustrious soldiers, who was Chief of the Imperial Staff during the final stages of the world war was assassinated on the doorstep of his residence in Eaton Place yesterday afternoon, by two young men who gave the names of James O'Brien and James Connolly.

The assassins had loitered about, waiting an hour for his return from unveiling a memorial to men of the Great Eastern Railway who fell in the war. When he alighted from his motor car, Field Marshal Wilson walked up the steps, and the men fired several shots at him from close range three of which took effect, one in the chest, one in the leg and the third in the wrist. The Field Marshal died before he could be taken into the house. His horrified wife heard the shooting and rushed out, to find her husband's body, dressed in full uniform, lying in a pool of blood.

The crime was immediately and inevitably linked in the public mind with the political assassination of Lord Frederick Cavendish, Chief Secretary for Ireland, and Thomas H. Burke, the Under-Secretary, in Phoenix Park, Dublin in 1882. The first impression was in a measure confirmed when Scotland Yard made public the names ofthe murderers and declared that Connolly had a letter in his possession indicating he was a member of the Irish Republican Army.

Denies Responsibility

General Owen Duffy, chief of staff of the Irish Republican Army in Dublin tonight denied that that organization had any part in the crime.

The assassins fled several hundred yards before their capture with police and civilians pursuing afoot and in motors.

In the course of the running flight two of the policemen and a chauffeur were wounded. The men were finally overpowered after a hard struggle, the police, armed with only truncheons, showing great bravery in tackling men with formidable army guns. The crowd closed in on them and would have beaten them severely or killed them but for the protection afforded by the police. They were then taken to a nearby police station, and later removed to Scotland Yard.

Drew His Sword

From an eye-witness the following details were obtained. The assassins lay in wait outside the Field Marshals home and levelled their revolvers at him as he alighted from the car. With the courage and presence of mind of a true soldier he drew his sword when he realized he was being attacked and was about to plunge it into one of his assailants when a fusillade of bullets from the second man laid him low.

The gun men dashed off, followed by several infuriated citizens who had witnessed the tragedy. Lady Wilson, hearing the shots and cries of alarm, emerged from her sitting room and ran to her wounded husband. His sword lay by his side, his gloved hand still resting on the hilt. She grasped his hand and raised his head. 'He is dying! he is dying", she cried frantically to a group of laborers repairing the side walk in front of the house. "Isn't there someone who can help. Cannot some one bring a doctor."

The Field Marshal lay with no sign of life. Servants carried him into the house. His butler, a former soldier, felt the pulse and announced that he was dead.

Lady Wilson knelt beside him and kissing him, exclaimed: "Well, they have done their cruel work at last. But you have died like a soldier God will be merciful to you."

Attempt to Escape

Meanwhile, outside the house, the assassins were trying desperately to escape. One of the workmen who had witnessed the shooting grasped a milk bottle and struck one of the gunmen over the hand, but he made off with companion

After their capture the men were taken to the Gerald Road police station, where the taller of the two who apparently was the leader, lay on the floor owing to his injuries.

A civilian asked him: "Who are you?" He replied: "I am an Irishman. I could have got more of you chaps if I hadn't beeen afraid of hitting the kids".

The civilian said: "You are a dirty blackguard'. The man answered: "I was only firing blank shots at the last'. But the revolver when examined was found to contain lead bullets.

Scotland Yard issued a minute description of the assassins. The age of the two men is given as twenty four years. Connolly is described as six feet in height and well built: O'Brien, five feet seven and a half inches. The latter has a wooden leg. Both refused to give addresses or occupations. They will be charged with the murder of Field Marshal Wilson and the attempted murder of Constables March and Sayer and a civilian, Alexander Clarke, by shooting.

London Horrified

All London was horrified by the tragedy. The House of Commons adjourned after sympathetic speeches by H. H. Asquith and Austen Chamberlain. The King cancelled this evening's birthday dinner for the Prince of Wales, to which sixty persons had been bidden, and would have postponed last night's court, but it was too late.

England, for more than a century has been particularly free from political assassinations. Apart from the shock of the untimely death of a popular soldier and a member of the Commons, in the prime of life, all discussion turned to the political aspects of the affair.

The sinister methods of the Irish factional strife had not been imported to England before, despite threats which necessitated special police protection on some occasions

A BLOOD BATH IN MINE AREA

Thousands of Dollars Worth of Property Destroyed by Dynamite.

CARBONDALE, Ill., June 23rd. (Canadian Press.) — Bloody Williamson county, heart of the southern Illinois coal mining district, has smeared another red splotch over the name that has clung to it since its vendettas of the early 80's. At least 29 non-union miners, perhaps 40, have met terrible deaths at the hands of a mob mad in the unholy glee of a holiday that started on Wednesday.

The strip mine of the Southern Illinois Coal Co., eight miles north west of Marion, and the scene of the grimmest industrial clash in the history of the state, is in ruins.

Tracks, buildings and hundreds of thousands of dollars worth of equipment were dynamited as to-day's battle closed shortly before noon, amid the hilarious whoops of 2,000 miners and the admiring plaudits of their women folk.

WILSON GAVE HIS LIFE FOR ULSTER

Premier Tells of Wide Conspiracy Against the North of Ireland.

LONDON, June 23. — Recently the Evening News asked Field Marshal Wilson for observations on the Irish situation, and he replied on June 11th, by letter, as follows:

"Yours of June 1st received on my return from a fortnight's cruise. The situation in Ireland is indeed grave, but nothing to what it will be later if the present government is allowed to remain in power.

"No self-respecting citizen of the 26 counties will have further communications with the Imperial Government except to dictate and impose terms. It was only ten months ago that De Valera was proclaimed "that chieftain who represented the vast majority of the people of South and West Ireland!"

"Then he became discredited because he was honest and Collins became the darling of Downing Street. Now, he, too, seems to have fallen from grace and a desperate effort is being made to cling to the Griffith wreckage.

"A little later and our government will be alone and we shall have gone back to 1798. What a tragedy! And all form ignorance, tragedy! And all from ignorance, of cowardice.

"You ask for 'plain words to the Irish nation. Alas, there is no Irish nation, nor has there ever been one, and so there is no address to which one can post a few plain words."

ELECTION OFFICERS A.F.L.

Sam. Gompers Still in Running For Presidency.

CINCINNATI, June 23.—(Canadian Press.)—The election of officers of the American Federation of Labor took the centre of the stage today at its convention here, although only one contest was a certainty. President Samuel Gompers, who has held his office every year except one since Federation was founded in 1881, and nine other officers, seemed assured of re-election without opposition when work was resumed, but many of the delegates were on the tip-toe of expectation on account of the possibility of the last minute entry of candidates.

SIXTEEN ARRESTS MADE IN LONDON

Documents Disclose Plans For Conspiracy to Take Number of Lives Prominent Persons.

LONDON, June 23.—(Canadian Press).—Fifteen men and one woman were arrested in the raids throughout London last night in connection with the assassination of Field-Marshal Sir Henry Wilson, it was announced in the House of Commons this morning by Lord Chancellor Chamberlain.

He stated that every step possible was being taken for the protection of life in Ireland and England, and intimated that a discussion of Irish affairs would be held on Monday. Prime Minister Lloyd George, he stated, was now holding a conference on all the matters connected with the assassination of Marshal Wilson.

James O'Brien and James Connolly, who were arrested directly after the shooting, were arraigned in the Westminster Police Court this morning and charged with murder. They were remanded for one week by Magistrate Cecil Chapman.

The police investigating the assassination of Field-Marshal Wilson have come into possession of documents, says the Central News to-day, disclosing a conspiracy to take the lives of a number of prominent persons and conduct a campaign of outrages.

BLACK GLOVES.

Black gloves are seen this season on many well dressed women. The vogue for black gowns is partly responsible and the cost of keeping up light colored kid gloves is another reason for their popularity.

WHEAT BOARD BILL CARRIED IN THE HOUSE

House Discusses the Question of Soldiers Insurance—The Regulations.

A QUIET SESSION

OTTAWA, June 23.—(Canadian Press.)— The wheat board bill received third reading in the house yesterday afternoon with comparatively little discussion. An amendment submitted by R. M. Johnson of Moose Jaw a few days ago, was accepted by the government but with a proviso. The Johnson amendment authorized the wheat board, by regulations approved by a provincial government, to prohibit the export of wheat from that province.

Soldiers' Insurance.

When the House took up the resolution respecting returned soldiers' insurance, Hon. H. H. Stevens asked the minister to outline these cases which might be refused insurance under the present regulation.

Hon. Dr. Bland said that half a dozen classes of returned soldier applicants would be refused. There was also a clause in the act which gave to the finance minister the right to refuse certain applications.

Sir Henry Drayton said there was a danger that the present regulations were overlooking the very purpose of the act. The great underlying idea of providing insurance for returned men was to give insurances at a low rate to returned men entirely irrespective of their medical condition. Hon. Dr. Beland said he had understood when the act passed, that in a general manner returned soldiers might apply for insurance without any examination. But, as some applications might be fyled where the man was in danger of death within a short time, the minister of finance should be authorized to refuse application under certain conditions. It was for the house to say whether it was desirable that every application under the act should be accepted, and if not, to lay down the exceptions.

IMPROVEMENTS IN IMMIGRATION LAWS

LONDON, June 23. — Canadian Press.) — The rejection of male emigrants, who were permitted to leave Great Britain for Canada, on account of unsuitability, was brought to the attention of the House of Commons yesterday by Right Hon. L. C. Amery, Parliamentary Secretary to the Board of Admiralty, who admitted that this happened in some cases, though the number of such cases was few in comparison with the total number of emigrants. He added that improvements were being effected in the arrangements for the selection of settlers, and medical examination took place prior to their departure. Col. Amery mentioned that all the governments of the Dominions had now adopted improved medical arrangements in connection with intending settlers.

GEORGE ROSS ELECTED PRESIDENT.

Honor Conferred Upon Prominent Toronto Kiwanian By International Clubs.

TORONTO, June 23.—(Canadian Press).—Supporters of the caucus plan of selecting candidates were given a surprise at the closing session of the International Kiwanis Convention in Massey Hall yesterday, when George Ross, civic financial commissioner of Toronto, was, by a handsome majority, elected international president over Edwin Arras, of Columbus, Ohio, the caucus candidate. The election of Mr. Ross was made unanimous amidst a volley of cheers.

CHARGES WERE SIDE-TRACKED

Charges Laid Against Rev. C. S. Applegath by W. T. R. Preston and F. Wilson Will Not be Heard.

CONFERENCE NEWS

WHITBY, Ont., June 23. — The Bay of Quinte Conference has officially washed its hands of the charges made by W. T. R. Preston and F. W. Wilson, of Port Hope, against their pastor, Rev. C. S. Applegath, who has since been given a unanimous call to Hamilton. Furthermore, to use a common expression, they have "passed the buck" for the appeals made by both Mr. Applegath and his accusers against the findings of the governing body have been referred to the Hamilton Conference, and unless some action is taken there the matter is officially dropped.

Though W. T. R. Preston ,of Port Hope, is in daily attendance at the thirty-ninth annual session of the Conference being held at the Ontario Ladies' College here, delegates and officials alike are determined that the subject will not be mentioned in open session, nor will any discussion of the case be allowed to arise. It was a private meeting of the Ministerial Session which forwarded the appeals to the Hamilton Conference, and which agreed that as far as this Conference was concerned the matter was no more.

Who's Got the Hat?

Over 100 delegates have registered already and more are coming for the later sessions. Though the meetings run on from 9 in the morning until 10 or later at night, the members are ensuring the meetings from becoming tiresome by indulging in merry

(Continued on page 5.)

Saturday — Another Great Sale of Smart

Gingham Dresses

Ten different styles, all made from Anderson's Scotch Ginghams, and worth dollars more than our SATURDAY PRICE - - - - - **$3.98**

When the Manufacturers offered us this Attractive Group of Charming Gingham Frocks—at an almost unbelievably low price—we were quick to seize the opportunity, realizing that they were the very Frocks women were asking for, at a price very much lower than they had counted on giving. These Frocks are made from the famous Anderson's Scotch Ginghams—Small Checks, Plaids, and Overchecks, with trimming of crisp Organdie, wide bows and sashes. Fit and finish of the best. Sizes 16 to 44. These Dresses go on Sale promptly at 9 o'clock Saturday Morning —at the very low price of, each $3.98

Misses' White Middy Dresses $2.49

The very thing for Summer Wear—well tailored, of a good grade of White Jean Cloth, with Blue sailor collar, braid-trimmed. Sizes 14 to 20. Away less than makers' cost, each $2.49

In the Special Sale of SPORTS SKIRTS

9 o'Clock Special - Sports Skirts $6.95

Homespuns, Prunella Cloth, Baronet Satin, Cream Serge, White Canton Crepe, plain and stripe Satinette Skirts—wonderful selection of styles—in popular models for Sport wear. Saturday $6.95

Gabardine Wash Skirts $1.98

Misses, Women's and Oversize —splendidly tailored from White Gabardine, in eight different styles. These Skirts are a genuine bargain at Saturdays Sale Price, each $1.98

Cream Serge Skirts $7.50

Finest All-Wool Cream Serge Skirts, in various smart styles for Sport wear, each $7.50

Cream Flannel Skirts $9.95

Big range of assorted styles, in fine All-Wool Cream Flannel Sport Skirts, each $9.95

Saturday Clean-Up Sale of White Voile Blouses, $1.98

It's an unusually low price for Voile Blouses of unusually good quality. It's a Week-end Clearance of Odd Lines and Broken Sizes from regular stock. Some are plain tailored, others in Overblouse styles. Long and short sleeves, plain and embroidered fronts. Sizes 34 to 42. Saturday's Clearance Price, each $1.98

Girls' Wash Dresses — Exceptional Values

Gingham Dresses $3.98

Offering remarkable values in Girls' Dresses of best quality Ginghams, which show perfect finish to the minutest detail. Sizes 8 to 14 years. Each $3.98

Gingham Dresses $2.98

Mothers can certainly economize on Wash Dresses for Girls when they're offered such good, serviceable Ginghams, in attractive Plaid effects and colour combinations, at the low price of, each $2.98

Admiral Middies $2.98

—A Practical Blouse for Summer Wear—made from Best Quality Jean Cloth, in styles that every Girl likes. The All-Wool Flannel collar and cuffs are detachable.

Gingham Dresses $2.25

—Week-end Special of Girls' Gingham Dresses, pretty styles, good colours, dainty Checks. All sizes.

The J. A. McNabb Co. Limited

371 George Street - - - Formerly LaMode

OLD CHUM

Canada's Favorite Pipe Tobacco

In tins and packets

The Tobacco of Quality

The Evening Examiner

PHONES—Editorial, 1601. Business Office, 1600. Private Branch Exchange to all Departments.

The Examiner is a member of the Audit Bureau of Circulation.

The Daily Examiner, published every lawful evening. The Peterborough Examiner, Limited. Office, 419 George Street.

The Weekly Examiner, published Thursday morning.

The Subscription Price of The Daily Examiner is $6.00 per year, delivered in City; out of town subscribers by mail, $4.80 per year. That of the Weekly Examiner is $1.50.

U. S. REPRESENTATIVES.

Special U. S. Representatives — W. H. Stockwell, 629 People's Gas Building, Chicago, Ill.

New York—Charles F. Miller, 225 Fifth Avenue.

Advertising Rates on application.

R. M. GLOVER, Managing Director.

FRIDAY, JUNE 23RD, 1922.

A STANDING COMMITTEE.

There is considerable difference of opinion in the House of Commons as to the Civil Service Commission, some of the members preferring the present system of appointments to Civil Service positions as a shield against job-hunters, while others frankly favor a return to the old method by which the members themselves recommended the appointments. The consensus of sentiment, however, both in and out of the House, seems to be that the old patronage system should not be revived. In the recent discussion in Parliament over this matter there was the proposal brought forward that deserves consideration. Mr. Woodsworth, Labor member for Centre Winnipeg, suggests that a standing committee of the House should be appointed, whose special duty would be to take cognizance of the whole Civil Service question and keep Parliament informed on matters relating to it, advise changes in the regulations where they believe that these are justified, and in general act as a connecting link between Parliament and the Commission. There is much of value in the proposal, for much of the present difficulty and misunderstanding would be wiped out if such a committee were functioning properly. Not only would the committee's work be of value to Parliament, but it would facilitate the activities of the Civil Service Commission and be of service to the country generally.

ACCOMMODATION FOR TOURISTS.

Members of the Trent Waterway Association are of the opinion that the most business-like way of dealing with the popularizing of the lake resorts of this district is to secure an influx of tourists first, after which the hotel situation will adjust itself. The trouble is, however, that you can't bring in hordes of summer visitors if you have no place to put them, or if they can only be accommodated under conditions that send them away grumbling and dissatisfied. Under such circumstances, a large increase in the tourist traffic would be of merely temporary advantage. The visitors, instead of returning to their homes enthused with the Kawartha district, would go back and, forgetting the scenic beauties and the fishing advantages they had found, would complain so much of the inadequate accommodation that many tourists who otherwise would flock into this district would go somewhere else, where they could be assured of comfortable rooms and an adequate cuisine. The Special Committee of the Legislature, which is to consider the hotel situation, is being invited to Peterborough. It is to be hoped that the whole question of accommodation for tourists will be gone into thoroughly and that as a result the Kawartha Lakes will be in a position to inform tourists that they need not hesitate to come to this section. The existing hotels, of course, are able to take care of the business that has so far come their way, but if the influx is to take on the proportions of the annual invasion of other summer resorts there will have to be a corresponding increase in the accommodation.

THE MERCANTILE MARINE.

There is little use at this late date of arguing as to where the responsibility to where the resopsnbility marine should be placed. Shipbuilding was commenced during the war with the unanimous approval of Parliament, and it was continued after the conflict was over without much objection from anybody. The results have not justified the expenditure of course, for Canada is left with a great fleet of ships operating at a loss. There are not enough cargoes to go round, and nothing but an annual deficit can be expected under the circumstances. The question that has to be settled now is not of placing the blame for the situation but of the policy that is to be pursued. Is the whole fleet to be maintained as a national enterprise, piling up a loss each year, or is the bold step of disposing of the ships and accepting the loss once and for all to be taken? It is obvious that if sold, the steamers of Canada's mercantile marine will have to be given away at a fraction of what it cost to build them. The loss involved would be a large one, but to many people it seems the wiser course to swallow the loss in a lump sum rather than to have it piling up year after year with no possibility of better things in sight. The Minister of Railways and Canals announce that twenty-seven of the ships are to be laid up in dock this year, and that these would be sold when purchasers could be found. When these steamers are disposed of there would be much popular support for the continuation of this policy until the whole fleet was off the hands of the Canadian people.

SIR HENRY WILSON.

The assassination in London of Field-Marshal Sir Henry Wilson, formerly Chief of Staff of the Imperial Army, has shocked the whole Empire. Sir Henry Wilson was one of the outstanding military leaders during the world war, and his services had earned him the gratitude of the people on whose behalf he had given unsparingly of his energy and ability. In the early days of the war he was Chief of Staff for Sir John French, and in that capacity was responsible for much of the success scored by the "contemptible little army" in its remarkable stand against great odds. His promotion was rapid, for he was in turn corps commander, liaison officer with the French and commander of the Eastern district. In 1917 a wonderful tribute was paid to Sir Henry when he was selected as the man most likely to save the situation, and was recalled from France to be made Chief of the Imperial Staff and to take a seat in the War Cabinet, scoring a notable success. Lloyd George has referred to his vision and foresight as follows:

"I may say just a word here. This problem was considered very closely by the military staff of Versailles, and I think it right, in justice to them, to point out that after a very close study of the German position and of the probabilities of the case, they came to the conclusion, and they stated their conclusion to the military representatives, that the attack would come souh of Arras; that it would be an attack on the widest front ever yet assailed; that the Germans would accumulate ninety-five divisions for the purpose of making that attack; that they would throw the whole of their resources and strength into breaking the British line at that point, and that their objective would be the capture of Amiens and the severance of the British and French forces.

"That was the conclusion which Sir Henry Wilson, Chief of the Imperial Staff, came to, and which was submitted at that time, and I think it was one of the most remarkable forecasts of enemy intentions ever made."

It is a strange twist of fate that this great soldier, of Irish birth and parentage, should meet death at the hands of his own fellow-countrymen.

FREIGHT RATES AGAIN

There will undoubtedly be some sharp fighting in the House of Commons on the report of the special house committee on railway costs, which recommends that the Crows Nest Pass agreement be suspended for a year, and that in its place more general reductions, affecting a much wider area, be placed in operation, says the London Advertiser.

The Progressives from Western Canada, supported by the press of that section, are supposed to bo back home with the reinstatement of the Crows Nest Pass agreement as the trophy of the session. Were this done, the section between the head of the great lakes and the mountains would receive freight rate considerations that could not be granted to the rest of the Dominion, for if they were they would react more seriously on the National roads than on the C.P.R.

The Crows Nest agreement obligates the C.P.R. to carry certain basic articles at a special rate through Western Canada. It was given because the government in 1897 paid a bonus to the C.P.R. to build its Crow's Nest branch. When war costs and the McAdoo award hit the railroads of this country it was impossible to continue the rate, and Parliament suspended it for a three-year term. The western members of the Progressive party ask point blank that the agreement become effective again. It is purely a sectional advantage, and one that would certainly lead shippers, both business and agricultural in other parts of the country, to ask for lower rates, and they would be perfectly justified in so doing.

The minister of railways has a problem that is not easily solved. He cannot, and dare nor by a stroke of the pen, clean up one situation that would create a worse one. His big consideration is that he must get the National lines on a paying basis, and it is from that point he must start all his operations. The credit of the Dominion demands it, and the transportation problem of the country makes it imperative. So it is, starting with that in view, any action regarding rates must be taken with a Dominion-wide grasp of the situation. The sectional or provincial viewpoint cannot be considered.

Relief must be given the West—certainly, but not in a way that will pile the costs on Ontario and Quebec, which two provinces are at present bearing the lion's share of the deficits in the operation of the system.

BETTER METHODS WANTED

The railroad men of the United States are contemplating joining forces with the striking miners, for the purpose of enforcing their demands and also for what they call "common defence." It is difficult to see how such a policy is going to help them, especially in view of the fact that public sympathy is opposed to such a move. The railroad board is determined to proceed with its program of wage reduction, and will not be deterred by any organized effort to upset that program. The claim is made that the proposed salary revisions are in strict conformity with the reduced cost of living, though the men's representatives declare that the amended scale in many cases will mean less than a living wage for those affected. There is one consideration which must be taken account of, and that is that the lower freight rates which have necessitated these economies in the pay lists will undoubtedly tend to bring down the cost of living to a material extent, and thus benefit the railroad workers in common with all other sections of society. On the 1st of July the 10 per cent reduction in freight rates ordered by the interstate commerce commission goes into effect, and the proposed revision of wages is likewise effective from that date. It is estimated that the sum of $135,000,000 in round figures will be saved by these reductions.

The railway employes' bureau submitted statistics to show that in order to maintain an average family in comfort an income of no less than $2,636,97 was necessary. The board declined to accept this estimate, however, and it will certainly strike most people as being excessive. The board is careful to point out that it is entirely opposed to the theors that labor is a commodity to be exploited by capital according to the law of supply and demand, but, it adds, "it is only patriotic commonsense and justice that every citizen, including the railway employe, should co-operate in a cordial spirit, should bear and forbear, until the carriers are back on their feet. . . . It is idle to contend that labor can be completely freed from the economic laws which likewise affect the earnings of capital." The Montreal Gazette says: "The issue is not between the railway unions and the transportation executives, but between the unions and the public, who have been called upon to pay wages upon a scale which has been out of line with actual values and a large proportion of which has been, therefore, unearned."

As for the coal miners, there is a growing impatience with the inaction on both sides, and a demand for prompt government intervention to settle the trouble. The Newark News declares that the "hard coal miners had no grievance," but that the suspension in that industry was due entirely to "the desire of the international union to use hard coal to force public opinion to shorten the period of idleness in the soft coal industry." The Buffalo Express points out that "the individual miners and the public are losing heavily. Those who are suffering the least, and will suffer the least, are the operators and the strike leaders. For that reason the settlement of the strike should not be left entirely to them." It is estimated that miners and operators have lost $145,080,232 in Pennsylvania alone, not including profits on the coal that might have been mined. And now the situation threatens to become still more seriously complicated by the action of the railroad men.

The failure of the state to compose differences of this kind is one of the most disturbing features of modern industrial life. Some way must be discovered of obviating these upheavals, to the satisfaction not merely of the public, but of the parties immediately concerned. There is always a just and fair settlement of every dispute, and that can only be discovered by impartial judges. Once arbitration has been invoked, the decision should be considered binding. It should be the first care of governments to devise some effective machinery for determining the merits of every industrial disagreement, and applying the remedy. Nothing more wasteful or distressing than the strike method could be conceived of. Peaceful adjudication must take the place of belligerency if a solution for these recurring evils is to be found.—Hamilton Spectator.

EDITORIAL NOTES AND COMMENT.

The chances of peace in Ireland are not helped by the cold-blooded murder of Field-Marshal Sir Henry Wilson.

The American aviator who has been ignoring Canada's air rules has evidently been flying in the face of the regulations.

Speeding on the roads leading into Peterborough was never a safe proposition—and just now it is far from being a profitable one.

The Royal Commission to investigate the carrying out of Canada's pension system is to be given wider powers. The people of Canada will be glad to hear that the inquiry is to be an exhaustive one.

Public sentiment in France wants Georges Carpentier, to meet Dempsey again. Doubtless Monsieur Carpentier is willing if the financial consideration is high enough.

Every time Agnes MacPhail is accused of saying anything nasty about the Parliament at Ottawa she says she didn't say it. However, being misquoted is one sure way to get famous quick.—London Advertiser.

That Winnipeg college professor who declares that smoking is a sign of weakness has evidently failed to scrutinize some of the cigars that are smoked.

Now they call a physician who doesn't issue liquor prescriptions a "drydock."

Wise and Otherwise

Tranquil: Adjective. Synonyms: Calm, quiet, untroubled, Mexico.

* * * *

The more Doyle tells about the next world, the better we like this one.

* * * *

Light travels at astonishing speed and it may yet reach French statesmen.

* * * *

Regardless of changing styles, woman looks well in almost everything except a tantrum.

* * * *

If the dove of peace is sending out an S.O.S., it probably stands for Strayed or Stolen.

* * * *

There isn't a great deal of difference between the American language and the one money talks

* * * *

Use mat 9 oeed'oa

* * * *

Somehow a girl in knickers looks

more enticingly wicked than a man would in skirts

* * * *

While the pork barrel exists, it will be too much to hope for the nationalization of Congressmen.

* * * *

If it works out in the case of Germany, why not strike your grocer bill?

* * * *

A magazine writer says nearly all great men are silent. That may be the way they got their reputation.

* * * *

The June installment of the income tax serves only to lessen the silk yardage in Daughter's trousseau.

* * * *

Poor movie people. When wicked pictures are outlined, it may yet become necessary to do some real acting.

* * * *

The baker's helper is a lucky per-

son. When he needs more dough he can always be sure of a raise.

* * * *

Now if everybody is nicely fitted into some kind of bloc, let us proceed to be a government by the people

* * * *

Still, the old-fashioned sermon about hell had much in common with the modern sermon about current events

* * * *

A physician says we should eat little during the summer. Well, if gasoline keeps going up, we probably will.

* * * *

Almost every American home has sufficient culture to possess twenty volumes of something bound in full leather.

* * * *

Another good thing about watermelon is that the dear creatures don't serve it all covered o'er with mayonnaise dressing.

* * * *

The rich are a pretty good sort. They realize that the poor are happier, and yet remain patient martyrs to their bank rolls.

"TIZ" FIXES ACHING, SWOLLEN, SORE FEET

Just take your shoes off and then put those weary, shoe-crinkled, aching, burning, corn-pestered, bunion-tortured feet of yours in a "TIZ" bath. Your toes will wriggle with with joy; they'll look up at you and almost

talk and then they'll take another dive in that "TIZ" bath.

When your feet feel like lumps of lead—all tired out—just try "TIZ." It's grand—it's glorious. Your feet will dance with joy; also you will find all pain gone from corns, callouses and bunions.

There's nothing like "TIZ." It's the only remedy that draws out all the poisonous exudations which puff up your feet and cause foot torture.

A few cents buy a box of "TIZ" at any drug store or department store—don't wait. Ah! how glad your feet get; how comfortable your shoes feel.

Several hundred farmers started one of the first temperance movements in America when they met at Litchield Conn., in 1789 and pledged themselves not to use intoxicants in doing farm work the fololwing year.

STRAWBERRIES

Right in Season and Beautiful Fresh Fruit

ORANGES 30-40-50-60-75c PER DOZEN

BANANAS—Extra Choice 40-50c per dozen

TOMATOES and all Fresh Vegetables

Honey, Canned Goods, etc.

JOE. LONGO

87 HUNTER STREET WEST

Reductions of 10% to 25% on all Regal Shoes during this Sale

REGAL WEEK

JUNE 24th —TO— JULY 1st

Men! you lose if you don't Buy a Pair during this Sale

The Reason For This Sale

—EVERY MAN WHO HAS WORN A PAIR HAS BECOME A BOOSTER FOR "REGAL" SHOES. WE WANT "REGAL" BOOTERS TO INCLUDE EVERY MAN IN PETERBOROUGH. FOR THIS REASON WE OFFER SUCH STARTLING REDUCTIONS FOR

— ONE WEEK ONLY —

Regal Shoes Are Guaranteed To Give Entire Satisfaction

$2.00 and $3.00 Less

MANY OF THE LINES ADVERTISED WERE BOUGHT FROM THE "REGAL" FACTORY'S FLOOR STOCK AT $2.00 AND $3.00 LESS THAN REGULAR PRICES. WITH THE ADDITIONAL REDUCTIONS OFFERED DURING THIS SALE, YOU BUY, IN MANY CASES, "REGAL" SHOES FOR LESS THAN IT COSTS TO MAKE THEM.

MEN'S "REGAL" BOOTS AND OXFORDS—$5.50

—In the Boots we offer Black or Brown Calf, with recede, medium or broad toes. All have solid leather Goodyear welt soles and rubber heels. These Boots sold up to $9.00.

—The Oxfords are in Brown Calf, Black Calf, or Black Vici Kid on three of the very newest lasts. All have welted soles and rubber heels. All sizes and widths. **Regal Week Price** **$5.50**

ANY PAIR OF OUR HIGHEST-GRADE BOOTS AT $5.95

—At this price we offer all of our highest-grade Boots. This includes Black or Brown Calfskin and Black Kid Boots. Your choice of any last that is worn. These Shoes are equal to any Shoes that are now sold at $12.00, and are guaranteed in every way. Sizes 5 to 11. **Regal Week Price** **$5.95**

These Boots Are Displayed in Our Windows

Ladies' White Canvas Two-Strap Shoes at $2.50

—Made of Fine White Canvas, with Cuban or low heels and leather soles. Your choice of Leather or Canvas covered heels. Sizes 2½ to 7 ..... **$2.50**
Sale Price

LADIES' WHITE CANVAS TENNIS PUMPS

—As illustration, or with two straps. Solid rubber heels. Sizes 2½ to 7 ..... **$1.50**
Sale Price

D. Zacks 424 GEORGE STREET

CEMETERY FOR OSHAWA.

OSHAWA, June 23.—In a letter to the town council G. W. McLaughlin offered to present the town with the Union Cemetery property, located about half a mile west of the town on the Kingston Road, comprising about forty acres which has hitherto been operated by a joint stock company, the purchase of whose shares he has just been able to make as a result of the winding up of the Ontario Loan and Savings Company. In addition to the gift of the land Mr. McLaughlin has also donated the sum of $500 as a nucleus of a fund for administration.

FIRE ALARM BOXES

WARD No. ONE.

Box. Location.
12—Lock and McGill.
13—Lock and Gladstone.
14—Westcott and Aylmer.
15—Ferry and George.
16—Ferry and Bethune.
17—Park and Townsend.
18—George and Dalhousie.
19—Park and Princess.
175—Canadian General Electric.
431—Brinton Carpet Factory.

WARD No. TWO.

21—George and King.
22—Simcoe and Queen.
23—George and Hunter.
24—Hunter and Quaker.
25—Charlotte and George.
26—Simcoe and George.
27—Water and McDonnel.
28—Brock and George.

WARD No. THREE.

31—Park and Sherbrooke.
32—Bolivar and John.
33—Charlotte and Stewart.
34—Gilmour and St. Joseph.
35—Park and Hunter.
36—Weller and Walton.
37—Park and Charlotte.
38—McDonnel and Reid.
121—Canadian Woollens, Ltd. McDonnel Street West.

WARD No. FOUR.

41—Park and London.
42—George and Dublin.
43—Edinburgh and Bethune.
45—George and Smith.
46—Benson and Aberdeen Ave.
48—Water and Hilliard.

WARD No. FIVE.

52—Burnham and James.
53—Rogers and Sophia.
54—Hunter and Mark.
56—Rogers and Douro.
57—Concession and Hazlitt.
59—Auburn.
212—Canadian Woollens, Limited, River Road.

Fire Hall phone No. 24. Police Phone 190
To send an Alarm—Break glass, open the Large Door, Pull Hook Down Once, and Let Go.
Remain at the Box and Direct Fireman to the Fire.

CLEOPATRA HAT.

A Cleopatra hat has just been created by Lewis, the Parisian designer. It is made of black felt a cuff-shaped brim, with the cuff turned down over the ears in true Egyptian style. The brim is lined with Nile green and embroidered in gold red and green on the top.

Saturday Cash Specials

Shredded Wheat	2 for 25c
Cornflakes. Regular 12½c, for	10c
Best Corn	2 for 25c
Choice Peas	2 for 25c
Bluenose Rice	3 for 25c
Tiger Salmon	15c and 30c
Palm Olive	3 for 25c
Pearl White and Goblin Toilet	6 for 25c
Flibon and Tangle Foot	6 for 25c

Arthur Holden
Cor. Lock and Braidwood Streets
Phone 1266

TIRES

Slightly used, Ford size, 30 x 3½, for

Only $4.95

Auto Tubes Red or grey extra heavy. all sizes - $1.40

SMITH'S TIRE SALES

392 AYLMER STREET PHONE 308

The "Lobes" is a 9000-ton steamer recently travelled 6725 nautical miles, the journey occupying 25 days, without stopping the engines.

CANADIAN PACIFIC

SAILINGS

FROM MONTREAL AND QUEBEC.

June 23—Empress of Britain* ..... Liverpool.
June 24—Corsican ..... Glasgow
June 27—Empress of Scotland* ..... Cherbourg, Southampton, Hamburg.
June 30—Montcalm ..... Liverpool
July 1—Metagama ..... Glasgow
July 3—Scotian.....Southampton, Glasgow
July 5—Minnedosa ..... Southampton Antwerp.
July 5—Empress of India*.....Liverpool
July 11—Empress of France* ..... Cherbourg, Southampton, Hamburg.
July 14—Montrose ..... Liverpool
July 14—Caserta.....Genoa, Naples
July 15—Tunisian ..... Glasgow
July 18—Empress of Britain* ..... Liverpool.
July 19—Melita .....Southampton, Antwerp.
July 25—Empress of Scotland* ..... Cherbourg, Southampton, Hamburg.
July 26—Montcalm ..... Liverpool
July 29—Metagama ..... Glasgow
Aug. 2—Minnedosa.. Southampton, Antwerp
Aug. 3—Empress of India*.. . Cherbourg, Southampton
Aug. 8—Empress of France* . Cherbourg Southampton, Hamburg
Aug. 11—Montrose . . . . . Liverpool
Aug. 12—Tunisian . . . . . Glasgow
Aug. 15—Empress of Britain* .....Liverpool
Aug. 16—Melita .... Southampton, Antwerp
*From Quebec only.

Apply to Local Agents or
H. B. BEAUMONT, Gen. Agt. Pass. Dept., 1 King Street East, Toronto. Adelaide 2105.

PETERBORO, DURHAM, VICTORIA, HASTINGS AND NORTHUMBERLAND---PAGE FOR DISTRICT READERS

THE DAY'S DOINGS AS RECORDED BY THE EXAMINER'S STAFF OF CORRESPONDENTS

WOMAN COULD NOT WORK

Made Strong and Well by Lydia E. Pinkham's Vegetable Compound

St. Paul, Minn.—"I took Lydia E. Pinkham's Vegetable Compound for a tired, worn-out feeling and painful periods. I used to get up with a pain in my head and pains in my lower parts and back. Often I was not able to do my work. I read in your little book about Lydia E. Pinkham's Vegetable Compound and I have taken it. I feel so well and strong and can do every bit of my work and not a pain in my back now. I recommend your medicine and you can use this letter as a testimonial." — Mrs. PHIL. MASER, 801 Winslow St., St. Paul, Minn.

Just another case where a woman found relief by taking Lydia E. Pinkham's Vegetable Compound. Many times these tired, worn-out feelings and pains about the body are from troubles many women have. The Vegetable Compound is especially adapted for just this condition. The good results are noted by the disagreeable symptoms passing away—one after another.

Lydia E. Pinkham's Vegetable Compound is a Woman's Medicine for Women's Ailments, Always reliable.

BUILDING ACTIVE IN CAMPBELLFORD

Several Houses Are in the Course of Construction —The Bugle Band.

CAMPBELLFORD, June 23. — With the reduced cost of building material in general, there has been more activity in the building trade in this section, and the following are in course of erection:

Harold Stephens, bungalow, Front Street.

Charles Hankinson, dwelling, Grand Road.

Wm. Runnells, dwelling and garage, Sebastopol Street.

Robert Moore, frame garage, Grand Road.

Thos. J. Horkins, storehouse and garage, Rear Street.

The Bugle Band.

The new instruments have arrived for the 40th Regiment Bugle Band. Practices will be held in Beatty's Grove at an early date.

Electric Valves.

The cement bridge is to be fitted up with automatic electric valves to keep tab on the water levels, and thus do away with stop logs.

Property Transfers.

Mr. Clem. Russell has purchased the farm of Mr. Alfred Cassan. Mr. Cassan will reside in Campbellford.

Personal Mention.

Messrs. Frank C. Bonnycastle, Geo. Atwell, B. I. Gibson, F. F. Long motored to Picton, and attended the Lodge of Instruction in Masonic District No. 13.

Father Frank OSullivan, of Port Hope, was a visitor in town on Wednesday.

Mr. and Mrs. Leonard Blackburn, who have been visiting in town, have returned to their home in Toronto.

Mr. and Mrs. Robert Sparrow and Mrs. John M. Smith arrived by motor from Corbyville to-day, and are the guests of Mrs. Chas. Davidson.

Mrs. William Sparrow motored from Belleville to-day, and is the guest of Mrs. Alex. Winters.

Mr. George Greer, of Cobourg, was a visitor in town to-day.

Mr. Percy Morton, who has been attending Dental College in Toronto, is home for the holidays.

Get a bottle of — WINGARNIS today and feel better to-morrow

Sold by all Druggists 16 oz. bottle $1.50

68

BETHEL CHURCH HAD A FESTIVAL

News from East Emily and the Surrounding District.

EAST EMILY, June 23. — The Epworth League of Bethel Church held their strawberry festival at the church on Wednesday evening. A very good crowd was present, despite the very heavy rain, which started about five o'clock, making some confusion, the tables having to be moved from the lawn into the basement. The rain didn't keep quite a few people home from the tempting thoughts of the large dishes of strawberries which were in store for them. Every seat was filled in the church during the programme, which was as follows: Rev. Mr. Kennedy acted as chairman on account of Mr. Stillman being away at conference.

Chairman's address.

Solo—Miss Eleanor Sherin.

Duet—Misses Johnston and Parsons.

Recitation—Miss Mildred Archor.

Solo—Mrs. Hume.

Quartette—Messrs. S. J. Mackey, L. Southworth, M. Parsons and L. Brooks.

Recitation—Miss Mildred Archor.

Trio—Miss L. Parsons, Miss R. Johnston and Mr. L. Brooks.

Recitation—Miss Pearl Reid.

The programme was brought to a close by singing God Save the King, after which every one retired to their homes.

Personal Mention.

Miss Velma Lowes spent a few days in Peterborough visiting friends during the past week.

Miss Sadie Kerr, of Lindsay, is visiting friends in East Emily.

Mr. Wilfred Howden and Mr. J. McNabb made a business trip through this district on Tuesday.

Mr. Devitt and family, of Bobcaygeon, spent Sunday visiting at the home of Mr. W. J. Clarke.

Mr. and Mrs. Harry Deyell and family were visitors to Peterborough on Saturday.

Mr. and Mrs. Robt. McConnell made a business trip to Peterborough last Saturday.

Mr. and Mrs. A. Ruth were visiting friends in Clark on Sunday.

Mrs. Barrie, of Peterborough, is visiting her mother, Mrs. G. Ruth.

Mr. E. Williamson, of Lindsay, spent Sunday visiting at the home of Mr. J. McCarrell.

Mr. and Mrs. W. Clarke and son, Altan, were visitors to Peterborough on Saturday.

Mr. and Mrs. J. Wilson, of Peterborough, spent Sunday visiting at the home of Mr. and Mrs. J. McCarrell.

Miss Bertha Barrie, of Winnipeg, is visiting friends in East Emily.

Mr. and Mrs. W. Kerr, of Lindsay, attended the garden party at Bethel on Wednesday evening.

Quite a number of people from Omemee attended the garden party at Bethel on Wednesday evening.

CHARGES WERE

(Continued from Page 3.)

games of baseball and tennis between sessions. And some practical jokers are at work, too. Rev. W. P. Rogers, Norville, formerly of Port Perry, lost his nice new grey felt hat after the first morning's session. This, despite the fact that his initials were plainly inked within the crown. Substituted was a hat of much smaller size and of inferior material.

To-day, Mr. Rogers found that even the substituted hat—which he donned of necessity, but with difficulty—has also disappeared. Now he is advertising for "A hat, my own preferred."

Rev. Mr. Green, of Morgansville, was also hunting his hat for some time, but found it later.

Keep Up Evangelism.

With rapt attention the members listened to a report given by Rev. H. B. Kenny of his attendance as official delegate to the Ecumenical Conference in London, England, and subsequent visits to the battlefields of France, and to points of interest in London.

"Evangelism must be the keynote of our Church if we hope to keep bright the flame lighted by Wesley and such as he," said Mr. Kenny. "Even Anglican clergymen spoke at that conference, and said of the Methodist Church 'We look to it to keep up the tone of evangelistic and revival services,' and we must do it."

Other addresses of importance and interest have been given by F. S. Sutcliffe, of Lindsay, chairman of the Evangelism and Social Service anniversary; Rev. John Coburn, field secretary of the Department of Evangelism and Social Service, Rev. E. N. Baker, Principal of Albert College; Rev. Archer Wallace, associate editor of S. S. Publications; and Rev. C. T. Scott, of Howard Park Methodist Church, Toronto.

The following committee on Conference Relations was nominated by the president—Revs. H. B. Kenny, W. Higgs, G. R. Clare, F. H. Howard, J. S. T. Wilson, E. E. Cooke, C. W. Barrett.

The following ministers were recommended for superannuation — Revs. S. Cleaver, F. J. Shorey, W. H. Buckler, A. H. Heare, G. W. Marvin, F. W. Ogden. Some thirty others, already superannuated, were voted to remain in that relation. Rev. Charles Adams and Rev. Albert Hoar were recommended for one year's superannuation.

To investigate and report on the record of soldier probationers, a committee was named as follows—Revs. S. C. Moore, A. M. Irwin, Geo. C. R. McQuade.

Probationers for the ministry now received intd full connection with the conference and ordained are — F. G. Lane, H. B. Herrington, H. C. Wolfrain, and D. M. Stinson.

Candidates for the Methodist ministry, who will be received on trial—Claude B. Brethen, Delbert M. Smith, Milton R. Brown, William J. E. Barrie, Richard B. Harrison, and Frank M. Cryderman.

THOUSANDS of people owe their present good health and cheerfulness to Dr. Caldwell's Laxative Syrup Pepsin. Mr. James Gaetano of 34 Regina St., London, Ont., had constipation and stomach trouble for years. After a few doses of Dr. Caldwell's Laxative Syrup Pepsin he finds himself better, and both he and his wife are now glad to tell others to use it.

DR. CALDWELL'S LAXATIVE SYRUP PEPSIN FOR CONSTIPATION

The formula of Dr. Caldwell's Laxative Syrup Pepsin is on every package. Your druggist sells it and a dose costs less than a cent. There is no better medicine for constipation, biliousness, headache, feverishness and to ward off a cold.

HALF-OUNCE BOTTLE FREE

You escape constipation, so even if you do not require a laxative at this moment let me send you a Half-Ounce Trial Bottle of my Laxative Syrup Pepsin FREE OF CHARGE so that you will have it handy when needed. Simply send your name and address to Dr. W. B. Caldwell, 22 Front Street, Bridgeburg, Ont. Write me today.

BAILIEBORO WON THE TWO GAMES

In a couple of games played at Wallace's Grove yesterday at the F.O. picnic, a junior game between Centreville and Bailliboro resulted in a win for Bailieboro by a score of 6 to 4. The batteries for Centreville were Deyell and Hutchinson and for Bailieboro Johnston and Dean.

In a senior game between Bailieboro and Fairmount the Bailieboro team grabbed the big end of an 8 to 0 score. The batteries were Bailieboro, Hutchinson and Lord. For Fairmount, Shaw and Freeborn.

It was considered very effeminate to carry an umbrella when they were first introduced into the United States in the latter part of the eighteenth century.

HAVELOCK BOARD HELD A MEETING

A Number of Changes in the Staff of Public Schools—Electric Heating.

HAVELOCK, June 23. — The regular June meeting of the school board was held on Thursday night last when all the members were present except Trustee Carter.

Communications were received from Miss K. Falkner and Miss L. Condon, tendering their resignation to take effect at the end of the present term, and on motion of G. Barlow and R. Anderson the resignations were accepted.

A communication was received from the Chief Engineer of the Hydro Electric Power Commission advising the Board that to heat the school by electricity would cost about $375 per month requiring from 55 to 10 horse power per day. The communication was ordered to be filed.

A communication was received from Principal Davidson giving information regarding examination and pointing out the requirements in the Continuation School rooms in the event of candidates being successful. On motion of Anderson and Barlow the letter was laid over until the next meeting when the results of the examinations would be known and when the board would be aware of the requirements.

A communication was received from Miss Hazel Johnston, applying for a position on the school staff and on motion of Anderson and Ford Miss Johnston was engaged at a salary of $900.

A communication was received from Miss Brewster applying for an increase of salary from $1400 to $1600.

On motion of Roche and Forde a special meeting will be held on June 26th for the purpose of general business and adjusting teachers' salaries and advertising for teachers to fill vacancies if necessary.

Trustee J. Barlow complained of improper discipline in Miss Crowe's room, and on motion of Barlow and Anderson, Chairman Barlow was instructed to look into the matter.

Burmese women are the most attractive specimens of far eastern femininity.

LUX

For All Fine Fabrics

If you have something especially nice and dainty that you do not feel like sending with the regular washing, you can easily and quickly cleanse it with Lux. The thin, white, satin-like flakes of Lux are made by our own exclusive process, and readily dissolve into a rich, bubbling lather, as harmless to fine fabrics as pure water itself.

Lux is supreme for washing fine garments. It is sold only in sealed packets—dust-proof!

LEVER BROTHERS LIMITED Toronto 228

NEWSPAPERMAN RETIRES.

Sixty-two Years in the Game.

WOODSTOCK, Ont., June 23 (Canadian Press). — Concluding an active newspaper career of sixty-two years' duration, Nathan H. Buckner, one of the pioneer newspapermen of Ontario, has come to Woodstock to spend the rest of his days.

Mr. Buckner commenced to learn the printing trade with the Woodstock Sentinel in 1860, and later was foreman for the Times when the late Postmaster McCleneghan was the proprietor.

IN MILLBROOK AND DISTRICT

MILLBROOK, June 23. — The council held a brief session on Monday evening, Reeve W. T. Wood in the chair. Present: Councillors Eakins, Lang and Stinson. The Reeve reported some items of interest from the recent meeting of the county council which he attended last week at Cobourg, and stated that the usual grant of $698 for municipal road work had been passed. The widening and improving Allen's hill will be proceeded with as soon as the necessary men are available. Arrangements are also being made for the procuring of suitable gravel for whatever road improvements are carried out this season.

Cavan council held its June session on Wednesday afternoon in the town hall, Millbrook.

The 3rd Prince of Wales Dragoons, "B" Co. from Millbrook, Orono, Bethany and Portypool, (15 men from each place), passed through here on Tuesday morning on their way to camp at Peterboro. They are under the command of Captain Powell, of Toronto.

Messrs. R. H. Kells, C. Needler, H. Neilson, of Toronto and Mr. George Needler, of the Bank of Toronto staff, Stratford, motored down from the city on Thursday of last week, remaining over until Monday, when Mrs. J., and Mr. G. Dawson returned with them. Mr. G. Needler is holidaying at his home here for a couple of weeks before resuming his duties at Stratford.

Mr. T. H. Aiken of Fallis' Line, left for Kingston on Wednesday morning to attend the Grand Lodge of the Orange Order for the Dominion, which meets in that city this week.

Mr. Joseph Ferguson, of Flesherton, returned to his home on Saturday after a pleasant visit with his daughter, Mrs. S. E. Eakins, and other friend in town.

Mr. W. E. Hall has been appointed inspector and valuator of farm property for this district by the Provincial Government, and is being instructed in the duties of his new office by an expert in the work.

Mrs (Dr.) R. Reynolds and baby, who have been guests of her mother, Mrs. F. Johnston, for some time, left for their home in Toronto last week. Dr. Reynolds graduated in dentistry this month and is beginning his professional career in Toronto.

Reeves Wood, of Millbrook, McCamus of Cavan, Corbett of Manvers, and Deputy-Reeves Greer, of South Monaghan and Staples of Manvers, attended the June session of the Counties Council in Cobourg last week.

ROYAL YEAST CAKES

MAKE PERFECT BREAD

AN IMPORTANT PRODUCT OF CANADA

Bread is the finest food on earth—the one food that everybody eats—that everybody likes, and that agrees with everybody.

Bread made in the home with Royal Yeast Cakes tastes better, keeps fresh longer, and is more nourishing than any other.

KILLED NUMBER 27.

National Guard Ordered Out to Protect Property.

HERRIN, Ills., June 23.—(Canadian Press.)—Herrin to-day remained quiet after the wild disorders of yesterday in which at least 27 men were killed and an unknown number wounded, when 5,000 union miners and sympathizers attacked approximately half a hundred imported steam shovel men and laborers working in the Lester strip pit of Southern Illinois Coal Company. The county officials maintained that since no one remained to work in the strip pit that of itself was a guarantee against further outbreaks and asserted 1,000 members of the Illinois National Guard ordered to mobilize in Chicago for possible duty here, were unnecessary.

The greatest known depth of the ocean is 46,236 feet.

CATTLE EMBARGO

Lloyd George Said Can Only Be Removed by Legislation

LONDON, June 23.—(Canadian Press)—Premier Lloyd George today in Parliament took upon himself the task of replying to questions from the commoners with regard to the Canadian cattle embargo. At the outset he denied that he had had any communication with the Canadian Prime Minister with reference to lifting the ban.

The Premier proceeded to say that undoubtedly the former Prime Minister of Canada had made it clear at the Imperial Conference that the promise given in 1917 by Lord Ernle, then President of the Board of Agriculture, was regarded as a pledge by the anti-embargoists that the embargo would be removed and this elicited the necessity of explaining to the Canadian Government that the embargo rested on the statute and could be raised only by legislation.

Premier Lloyd George added that this was a fact of very great importance to Canada.

A couple of other questions on the subject of the embargo, apparently aimed with a view to embarrassing the Government, were unanswered by the Premier.

OAK HALL : CHANGE OF OWNERSHIP SALE

We want to reassure you that our Change of Ownership Sale is still Going Strong. Our Prices are Low of course, but it's the Quality of the Merchandise that make this your chance to practice sensible, practical economy. True, Sizes are broken in many lines, yet there are Real Bargains Remaining if your size is in the lot

MEN'S SUITS, $13.75

Tweed Suits, two and three pieces, sizes 35 to 38 only. Neat dark becoming colors and patterns. Well made. Worth up to $27.50 for

$13.75

MEN'S SUITS, $18.75

Almost every size yet at this price. Good tweeds, well made and choice linings; three-button sack styles. Worth up to $35.00. On Sale,

$18.75

MEN'S SUITS, $27.50

All sizes in this lot. Dark and medium tweeds. Extra well made and best of linings, and a good assortment of patterns to choose from. Regular up to $40.00, for

$27.50

MEN'S SUITS, $33.75

These are sample suits, and made to order; custom cloths; extra fine quality; high-grade tailoring and trimmings. Regular up to $45.00, for

$33.75

Things Are Moving Lively! Get Your Share Now!

Boys' Suits $6.75

A rack of Boys' Tweed Norfolk Suits, from 24 to 35, in brown and grey mixtures; strong materials and well made and lined in up-to-date styles. Regular up to $10.75.

$6.75

Wash Suits 95c and $1.95

A table of Wash Suits, size 2½ to 6 years. Odd lines of nifty models and good washers; plain whites and fancy trims; extra values. Regular from $2.00 to $4.95. On Sale now

95c and $1.95

BOYS' FIRST LONG PANTS SUITS—$18.75

In this range you find the last word in style for the young fellow. Greys, Greens, Blues, Browns. Cut just the way he likes them, and made to hold their shape. Sizes 33 to 36. Broken range, but a big assortment. Regular up to $25.00. On Sale Now for only $18.75

A FEW ODD LINES TO CLEAR WEDNESDAY MORNING

Boys' Khaki Bloomers	69c	Men's Work Shirts	$1.00
Boys' Cotton Bloomers	45c	Men's Fine Black Socks	25c
Romper Overalls	69c	Men's Cashmere Socks	59c
Rough and Tumble Suits	$1.29	Men's Fine Shirts	$1.59
Wool Jerseys, V Neck	$1.45	All-Wool Bathing Suits	$3.95
Boys' Cotton Jerseys	45c	Men's Neckwear	69c
Boys' Blouses	89c	Straw Hats, Snap Brims	69c
Boys' Knickers, 34 only	49c	Straw Hats, Snap Brims	95c

Men's Caps, Special at ..... 98c and $1.49

409-11 George St. OAK HALL Phone 944

A Full Flavored Blend of Supreme Quality.

Sold in ⅛ lb., 1 lb. and 2½ lb. pkgs.

CHASE & SANBORN, Montreal.

Grain, Cattle & Produce Markets

PETERBOROUGH MARKETS.

Grains—Marquis $1.15; fall wheat $1.30; barley, 65c; oats, 45c; buckwheat, 90c; flour, half bbl., $4.10; pastry flour 24 lb bag $1.00.

Vegetables—Potatoes, $1.25 bag; good beets, 15 cents a bunch; leaf lettuce, 5 cents and 10 cents bunch; cabbage, 10-20c lb; beans, $3.75 bush; onions, imported 10c; parsley, 5c; imported tomatoes, 25c; hothouse 50c; onions, 5c bunch; carrots 15c bunch cucumbers 10-15c, hothouse 25c; radishes, 5c; egg plant, 25c; asparagus, 15 c; new potatoes 80c-$1.25 peck; spinach 20c lb; string beans, 20c lb.; Bermuda onions, 15c lb.; new peas, 20c qt.

Hides and Wool—Cow hides heavy 5c; light 7c; horse hides, $2.00-$2.25; calf skins, veal, 10c; kips, 8c; sheep skins, 50-75c; lamb skins, 40-50; fine wool, 15c; medium wool, 12c; coarse wool, 8c.

Dairy Products — Creamery butter, 33-35c; dair y butter, 29-32c; oleomargarine, 24-32c; eggs, 27-30c; shortening, 18-22c lb.; lard, 17-23c; cheese, 19-25c; whey butter, 28-30c.

Fruits—Bananas doz. 40-50c; California navel oranges, 40c-$1.20; grape fruit, $1.20-$1.80; lemons, 40c cents doz.; mixed nuts, 25-30c; cocoannuts, 10-15c; rhubarb, 5c; home-grown strawberries, 15c qt. box; Smyrna figs, 40-50c lb; green peppers, 10c; Florida watermelon, $1.75; Winesay apples, 40-60c doz.; canteloupe, 30-35c; peaches, 40c doz.; gooseberries, 20c quart; Florida cherries 80c lb.; Niagara cherries, 40c lb.; domestic cherries, 25c qt.

Fish—Pink salmon, 20c lb; white fish, 15c.; haddies, lb., 18c.; boneless 25c; halibut, 30-35c lb.; red salmon, 25c lb.; salmon trout, 28c lb.

Hay—Hay, $20-$25 ton; hay, baled, $25-$30; straw, $12-$15 ton.

Meats—Beef, 10-35c lb.; hens, old, 25-30c; live hogs, $13.50; dressed hogs, $20; bacon, 45-55c; pork, 25-veal, 5-30c; lamb, 30-50c.

CASH GRAIN.

MONTREAL, June 23.— (Canadian Press.) — There was little change in the local cash grain market yesterday. The flour market was quiet. There is no new feature in the millfeed market or in that for rolled oats. A moderate business was done in baled hay. The egg market was firmer but without price change. Business in potatoes is dull. Butter prices scored a further advance of 3-4 to 1c. per pound.

The cheese market was strong.

CHICAGO WHEAT.

CHICAGO, June 23.—(Canadian Press.)— Wheat moved upward in price yesterday owing more or less to predictions of a hot wave in the central west and because of need of rain northwest. The market closed firm, 1-2 to 1 1-2c. higher, with July $1.13 3-4 to $1.13 7-8, and September $1.14 7-8 to $1.15. Corn gained 3-8 to 7-8c. and oats 5-8 to 3-4c. Provisions finished unchanged to 2 1-2c. lower.

WINNIPEG WHEAT.

WINNIPEG, June 23.— (Canadian Press.)— Cash prices: Wheat, No. 1 hard, 1.35 1-2; No. 1, northern, 1.35 1-4; No. 2 northern 1.30 3-4; No. 3, 1.19 3-4; No. 4, 1.07 1-4; feed 80 1-4; track 1.34 1-4.

Oats—No. 2 C.W., 51 1-2; No. 3 and extra feed 48 7-8; No. 1 feed 46 1-2; No. 2 feed 43 5- ; rejected 42; track 51.

Barley—No. 3 C.W., 65 3-8; No. 4 C.W. 65; rejected 61 1-4; feed 60 1-4; track 65 3-8.

Flax—No. 1 N.W.C., 240 1-2; No. 2 C.W. 234 1-2; No. 3 and rejected 219 1-2; track 237 1-2.

Rye—No. 2 C.W. 88.

WINNIPEG CATTLE.

WINNIPEG, June 23.—(Canadian Press.) — Receipts 690 cattle and calves, 490 hogs and 85 sheep and lambs. There was a fairly good demand for the majority of offerings on the cattle market this morning. Desirable killing classes changed hands under a liberal enquiry, buyers bidding strong to 25c. higher. Better kinds of fleshy feeders sold firmer, but low grade offerings showed no improvement.

The hog market was unsettled with packers bidding 12.25 for selects.

Mutton sheep were priced at 7.00 and spring lambs at 14.00.

EGG MARKETS.

OTTAWA, June 23.— (Canadian Press.)— The dominion bureau of statistics report 352,544 cases of eggs in storage June 1, and 786,479 pounds of frozen eggs. The frozen poultry in storage on the same date was 2,018,181 pounds. Ontario country markets are reported firmer and shippers are now asking 24 to 25c. f.o.b. for straight gathered.

Toronto receipts light, specials 36 to 37c., extras 35 to 36c., firsts 32c., seconds 28.

Montreal quiet, specials jobbing 35 to 36c., extras 33 to 34c., firsts 30c., seconds 26c. to 27c.

Winnipeg receipts light, dealers quoting country shippers 19c. delivered for straight rectipts. Jobbing extras 28c. to 30c., seconds 25c.

CHICAGO CATTLE.

CHICAGO, June 22.—(Canadian Press.)—Cattle receipts 10,000; beef steers strong to 10c. higher; top matured steers 10,000; prime yearlings 9.75; bulk beef steers 8.35 and 9.35; she stock steady to 15c. higher; butcher grades showing the upturn; bulls steady to weak; calves 25 to 50c. lower; stockers dull; bulk beef cows and heifers 5.00 and 7.25; canners and cutters 3.00 and 4.00; bologna bulls largely 4.15 and 4.25.

Hogs, receipts 38,000; opened steady to 5c. lower; closed weak, 10 to 15c. lower on light and medium weight butchers; mixed packing grades 15 to 25c. lower; top 10.85, early; bulk 9.80 and 10.80; pigs steady, mostly 9.75 and 10.25; packing sows mostly 9.00 and 9.50; shippers took about 2,500; holdover liberal.

Sheep, receipts 12,000; steady to 15c. higher; few spots 25c. higher; top native lambs 12.75; culls mostly 7.00; medium to good Idahos 12.25 and 12.65; best Idaho feeders, 12.00; choice handy dry fed yearlings 11.25; sheep very scarce; load 82 pound fed western yearling ewes 11.10 to breeders.

BEGIN HOT WATER DRINKING IF YOU DON'T FEEL RIGHT

Says glass of hot water with phosphate before breakfast washes out poisons

If you wake up with a bad taste, bad breath and tongue is coated; if your head is aching; if what you eat sours and forms acid in stomach, or you are bilious, constipated, nervous, sallow and can't get feeling just right, begin inside bathing. Drink before breakfast, a glass of hot water with a teaspoonful of limestone phosphate in it. This will flush the poisons and toxins from stomach, liver, kidneys and bowels and cleanse, sweeten and purify the entire alimentary tract. Do your inside bathing immediately upon arising in the morning to wash out of the system all the previous day's poisonous waste, gases and sour bile before eating more food.

To feel like young folks feel; like you felt before your blood and muscles became loaded with body impurities, get from your pharmacist a quarter pound of limestone phosphate, which is inexpensive and almost tasteless.

Men and women who are usually constipated, bilious, headachy or have any stomach disorder should begin this inside bathing before breakfast.

EDITOR SAYS 75 DEAD.

Men Were Shot Down in Cold Blood

SPRINGFIELD, Ill., June 23. — (Canadian Press).—Hal. Trevillon, member of the Illinois Commerce Commission, and owner of the "Herrin News," says that the managing editor of his paper told him late yesterday that the number of dead will exceed 75 when all are accounted for.

The editor said his information is that the union members put the non-union men in a squad and told them to run and then fired on them.

Right for baby

Since 1857, has raised more babies than all other prepared foods combined.

Borden's EAGLE BRAND Condensed Milk.

SUBURBAN AREA COMMISSION DEFENDS ITS HIGHER WAGES

Pays More Than County and Province to Teamsters and Laborers Employed in Road Construction--Commissioners Explain the Operations Going on Under Their Supervision--Long Discuss on With County Council.

MAY EXTEND MILEAGE

Why should the Suburban Area Commission pay a higher scale of wages for road work than is paid on the provincial highway and county roads?

This was one of the many questions volleyed at the present members of the Commission by Mr. E. Deyell of Otonabee and Mr. Wm. Brown of Smith township, in their conference with the County Council on Thursday. Ex-Ald. Frank Whitehouse, the city's representative until his recent resignation, was not present.

Another and kindred query that came up in the Commission's accounting of their stewardship might be expressed in the brief phrase "Who's boss, the Commission or the County Council." The questions were all pointed, with Fred Eason, W. A. Anderson and H. B. Rye on the firing line, but they were presented and answered in a friendly, considerate spirit that was really seeking a complete understanding for the benefit of the public.

The Higher Scale.

Mr. Deyell said that the Commission was paying 60c an hour to teamsters and 30c to laborers on the road work the Commission has in progress. The scale on the roads being built by the county and the province is 50c for teamsters and 25c an hour for laborers.

Defending the difference of one dollar a day for teamsters Mr. Deyell said that the foremen under the Commission had often to engage teamsters from the city where the rate was 80 cents an hour.

"We employ them when we can get them for the work near the city, but we seldom can get them" he explained. "The price is too small. We feel justified in employing city teams. We believe this should be evened up."

"So there's a certain amount of sentiment about it" remarked Mr. Eason.

"I don't think so" replied Mr. Deyell.

"If there was no sentiment mixed in it you would engage teamsters and laborers wherever you could get them without any thought as to whether they were from the city or where they came from," said Otonabee's Reeve.

"We took it that way" Mr. Deyell continued. "The county was paying $5 and $2.50 a day, and the city was paying at the rate of $8 a day for teamsters. We're between the two. We split it and we think we struck it just about right. And we insist on getting good men."

Expenses are High.

"By the time a man pays 70c a bushel for oats, $30 a ton for hay and with blacksmithing prices the way they are, where are you going to land at unless a teamster is getting about $6 a day?" Mr. Deyell asked.

Mr. Eason answered that if a man had a team and had to work he might be glad to get the $5 wage.

"What's the Government paying" Mr. Anderson asked, and followed up with the information "$5 a day."

"Is that by contract or day work" Mr. Deyell asked.

"It doesn't matter," said Mr. Eason. "They are getting men for that money and I understand they got all they wanted."

"We feel that you make it hard for the country because of your higher rate" said Mr. Anderson who had been urging during the session that there should be some effort put forth to bring the Council and the Commission closer together in matters pertaining to work and wages.

Mr. Deyell protested that the conditions were not exactly the same.

Many of the Commission's workmen, he said were boarding away from home, and some allowance, he contended, should be made for that fact. On county road work teams were usually engaged from nearby farmers. Experience had shown that if the Commission was to continue its work without continual changes in the personnel of the teamsters and laborers a little higher wage should be paid.

City No Model.

Commenting upon the remark about the city's wages Mr. Eason said "Don't pay any attention to the city. They do a lot of queer things. They've got people they have to keep all winter then pay them more than they're worth when they do a little work. The city has got them now so they won't work unless they're getting about $8 a day."

"Well, whose duty is it to set the price?" Mr. Deyell flung out.

"That's what we'd like answered" Reeve Rye shouted out.

Mr. Anderson said he was confident the Commission and the Council could readily find common ground on which they could work together in harmony.

Duncan McFarlane recalled that the Commission in its initial operations had fixed their scale of wages equal to the county's, "but it didn't work."

"Those weren't normal times" Mr. Eason objected. Conditions were different now, he pointed out and warranted a new effort.

Commission Has Authority.

Nothing definite came of this phrase of the conversation, but Mr. E. A. Peck had previously informed the Council that according to the statute the Commission had full authority to fix the rate of wages for their workmen.

In regard to foremen, Mr. Deyell said there were two at 50c an hour and one at 40c, but their wages shouldn't be regarded entirely on that basis for they often worked overtime without extra pay and sometimes worked fourteen hours a day.

Mr. Deyell denied that Reeves of the townships had any influence when the suburban work was being laid out.

The Act says the Commission shall decide, Mr. Peck observed.

$116.70 For One Trip.

Some of the questions were directed at items in the auditor's report of the Commission's expenditures. One of these was for $116.70 for a trip to Toronto.

Mr. Deyell said he could not recall the occasion for that account. He had only recently become chairman. Mr. Anderson said it looked like an exceptionally large sum for such a trip. On further thought Mr. Deyell said he believed it included a visit to Kitchener to inspect a four-wheel drive truck which the Commission had considered buying.

"And we saved the people money by going up to see that demonstration" Mr. W. Brown, the other commissioner, declared.

Restriction on Trustees.

"Does the Commission have any of their own teams on the work" asked Mr. Rye.

"Yes," answered Mr. Deyell.

"Is it legal" Mr. Rye pursued.

"I don't know" Mr. Deyell said. "I rather think it is Why isn't it?"

"It's not considered so in other municipal work" Mr. Rye pointed out.

Mr. Deyell—"We don't get such salaries that we should be cut out.

Mr. Eason—"The Reeves are cut out."

Mr. Deyell—"Anyway, the matter is left entirely with the foremen. The Commission has nothing to do with it."

Mr. Rye—"I think they should."

Mr. Deyell—"If Mr. Brown has any of his boys working with their teams, why shouldn't they get a chance to earn a dollar."

Mr. Rye—"If he's a trustee he is a trustee he is not supposed to get any profit out of his position."

Mr. Deyell—"It doesn't often happen. I don't know whether they worked for themselves or not."

Mr. Brown stated that any time his boys worked on suburban roads it was only when they were needed, when some of the other teamsters didn't show up. They didn't work steadily for the Commission but were sometimes called out in an emergency.

The Commission's Work.

At the outset Mr. Deyell recounted that up to June 12th the Commission had spent $6,205 this year, made up mainly as follows:—Lakefield road including a bridge, $1794; Otonabee river road, $1587; Keene road, $82; Chemong road, $9; Monaghan Road, $90; Sherbrooke street road, $35; Norwood road $48; Warsaw road, $626; Peterboro to Sanderson's corners, $284.

Mr. Deyell said that a great deal of gravelling and patching had been done during the Spring. The Commission contemplated extending these small gravelled roads ten miles into the country for the benefit both of the city and county. The approval of the Department was sought, and it was expected that it would be granted.

The Distance Covered.

Answering Mr. Lillico's enquiry, Mr. Deyell said that the Chemong road was carried a mile and one-half beyond the provincial's highway's turn, and now reached to the village, the Lakefield road extended to the 8th line of Smith, the Norwood road to Hogan's cheese factory, five and a half miles, the Keene road 3 miles to Zion, the Hales bridge road to the school house, the Warsaw road to the five corners, Sherbrooke street and Park street 1 1-2 miles each way.

Mr. Deyell explained that these roads had been chosen with the object of accommodating the most people.

The Proposed Mileage.

The mileage of roads designated by the Commission was: Smith 12 miles, Otonabee 13, Douro 5, and Monaghan 3.

Mr. Rye asked why Monaghan was getting so little attention from the Commission, and Mr. Deyell pointed out that if the Gravel road had not been assumed as a provincial highway it would have been taken over by the Suburban commission. "If we took over much more of Monaghan's roads they would have nothing left for themselves to gravel."

Caretaker of Crusher.

In opening the interrogation of the Commissioners Mr. Eason said it should be understood that the Councillors were simply asking for information in a friendly way in order that they would be in position to answer any question put forward by ratepayers. He first enquired about the wage paid the caretaker of the crusher used by the Commission.

Mr. Deyell said that this man was paid 80 cents an hour, that he supplied his own car and gas whenever it was needed.

This has been a great benefit to our operations" Mr. Deyell continued. "it is away ahead of getting a man to look after the crusher for every job. This man is engaged on the understanding that he will come whenever we need him. He ran the crusher five weeks last year, but we haven't done any work with it yet this year. The crusher cost $4,4000"

Mr. Anderson—"Is it an intricate machine requiring a mechanical genius to look after it?"

Mr. Deyell—"Would you advise having one man to handle it, or getting a new man for every job. He helps out on the job wherever he can."

Mr. Eason—"But at best it is only a 30c an hour job."

Mr. Deyell—"When we were dealing with this matter Mr. Whitehouse felt that a good man on the crusher should have mechanic's pay. Beside it is not steady work, this man was to come when we wanted him, and he used his car without any extra cost to us."

Other questions were put forward and information given either by the Commissioners, Mr. McFarlane or County Clerk Elliot.

Control Wages.

In a previous discussion about the power invested in the Suburban Roads Commission, Mr. E. A. Peck, county solicitor, said "They direct the work and is seems they would have control of the wages."

"It's a queer thing if three men who are not elected can control the city and county" said one of the members.

Another bit of counsel given by Mr. Peck in regard to public trustees was "The general principle is that a trustee has no right to make anything out of his office."

"I always held that I shouldn't do any work for the corporation unless say I had some gravel near a road that being improved and was specially needed ther," said Mr. Anderson.

Baby's Skin Troubles

Chafing, scalding, skin irritations and itching, burning eczema are quickly and thoroughly relieved and the skin kept soft, smooth and velvety by the use of

Dr. Chase's Ointment

Apply daily after the bath.

"HIS MASTER'S VOICE"-VICTOR Record Catalogue is the world's greatest catalogue of music

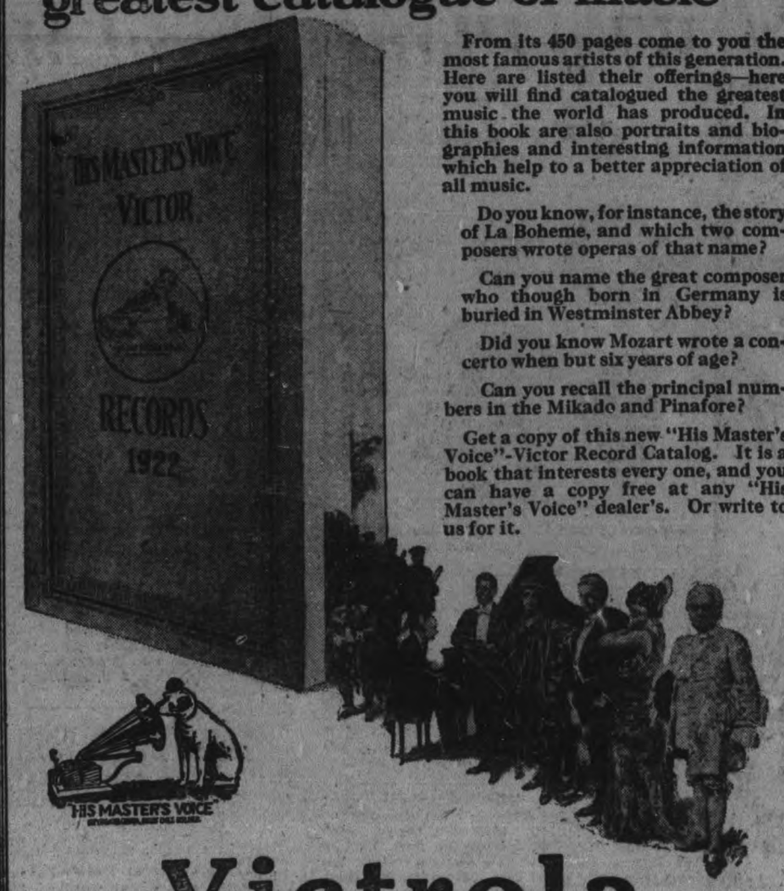

From its 450 pages come to you the most famous artists of this generation. Here are listed their offerings—here you will find catalogued the greatest music the world has produced. In this book are also portraits and biographies and interesting information which help to a better appreciation of all music.

Do you know, for instance, the story of La Boheme, and which two composers wrote operas of that name?

Can you name the great composer who though born in Germany is buried in Westminster Abbey?

Did you know Mozart wrote a concerto when but six years of age?

Can you recall the principal numbers in the Mikado and Pinafore?

Get a copy of this new "His Master's Voice"-Victor Record Catalog. It is a book that interests every one, and you can have a copy free at any "His Master's Voice" dealer's. Or write to us for it.

Victrola

Berliner Gram-o-phone Company Limited, Montreal

E. V. Warne, Jeweller
325 George St., Near Charlotte.
Is the Authorized George St. Agent for "His Master's Voice" Victor Records.

Perfect Service in Victrolas and Records at the Finest Victrola Parlours in Peterboro

Heintzman Hall

Royal Bank Building - Hunter Street

ONE KILLED IN WRECK.

ST. JOHN, N.B., June 22 (Canadian Press). — The Canadian Pacific Railway Train No. 16, en route here from Montreal, was partly wrecked in Maine early to-day. One man was killed.

RADIO PRIMER

LIGHTNING ARRESTER — A protective device installed on the outside of the house, in the aerial circuit to keep the high-powered lightning electricity from entering the radio set. This device is made with a vacuum gap and acts somewhat like a fuse in an ordinary electric circuit.

Simply delicious!

Be certain the milk or cream's right cold! And that the bowl's large enough to hold a whole lot of Kellogg's "WAXTITE" Corn Flakes—for you've started something! And, as many red, ripe, luscious berries as you can command!

And, best of all—Kellogg's "WAXTITE" Corn Flakes and fruit are exactly the food you should eat for warm weather! You'll feel so much cheerier, so free from sluggish drowsiness and headaches if you'll keep away from the heavy foods this summer and simplify your diet!

Eat Kellogg's "WAXTITE" Corn Flakes to your heart's content! Let the children eat all they want! For, Kellogg's "WAXTITE" digest easily, rest the stomach and supply nourishment!

Make sure that each package you buy is sealed air-tight with the wax paper jacket

Kellogg's WAXTITE CORN FLAKES

Also makers of KELLOGG'S KRUMBLES and KELLOGG'S BRAN, cooked and krumbled

AS OLD AS THE HILLS BUT AS NEW AS TODAY!

Cod-liver oil has been famous for ages and *has always* been abundantly rich in *health-building vitamine A.* It only needed today's science to confirm the true worth of this wonderful energizing nutrient. Likewise, the merit of

SCOTT'S EMULSION

OF PUREST VITAMINE-BEARING COD-LIVER OIL has always rested upon its power through vitamine-nourishment, to sustain vitality in the adult and encourage normal growth and building of strong bones and teeth in the child.

Give your children the health-building benefits of Scott's Emulsion. There is no better time to start than now!

Scott & Bowne, Toronto, Ont. 22-6

CORNER STONE LAYING

7 p.m., Thursday, June 29

SALVATION ARMY

Young People's Temple 350 Aylmer St.

COLONEL McMILLAN, CHIEF SECRETARY, ASSISTED BY BRIGADIER MOORE AND MANY LEADING CITIZENS, WILL ATTEND

We want to enclose your name in this Corner-stone.

Every person giving 25c or over has this privilege. Send us your name and a message written on the reverse side of the paper. Size of paper—3 x 4 inches.

We need $13,000.00 cash to complete our building—so send your name and as much as you can, and come to the great Celebration, 29th June. DON'T FAIL. Thank You.

8d-153 ADJT. BUNTON.

New and Interesting Facts from Science and Life

Why Plants Excel Man as Inventors

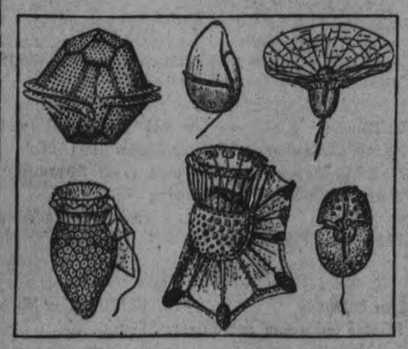

Peridineae of the Sea, Natural Turbine Models to Which Are Attributed an Efficiency Greatly in Excess of Any Man-Made Turbines.

The Seed Caster of the Poppy, and an Adaptation to Household and Medical Purposes.

A Vegetable Power-Plant from the Moss Marchanita, in Which the Sunlight Is Made to Give Up Its Energy.

The Urn-Shaped Leaves of Dischidia, Which Constitute an Ideal Refrigerating Machine.

HOW the inventions of Nature far outdo, from the point of view of many-sidedness, perfection and efficiency, those of the human mind, and that there is a no more fertile field for the inventor than the infinite series of natural models is set forth by Prof. R. H. France. This noted European scientist recently concluded a long series of investigations which he describes in a book both attractive and instructive ("Die Pflanze als Erfinder," Franckhsche Buchhandlung, Stuttgart.)

The most hopeful conclusion a writer in The Scientific American derives from Prof. France's considerations is that human engineering could keep itself busy for centuries to come, creating an infinite wealth of new and ever more improved machines, if only the more important vegetable inventions so far known were to be assimilated. It is not the plant that creates its technical apparatus nor the human mind that produces marvels of engineering, but in both of them there is the same principle at work.

The seven constructive elements—sphere, crystal, plane, staff, band, screw and cone—the same elements on which human engineering is based, are found again in Nature's own creations. To her, as well as to man, they are the indispensable fundamental elements, and neither Nature nor human art or engineering knows of any form that could not be reduced to them.

Prof. France was in a most remarkable manner led to these considerations. Being in need of a shaker for the sake of a biological experiment, and having in vain tried to obtain it in trade, he was eventually struck by the idea that Nature, for the spreading of spores and seeds, ought to have created something suitable. In fact, the capsule of the poppy turned out to contain what he was looking for; the holes arranged below the lid of the capsule actually constitute a solution of the problem superior in efficiency to all human constructions previously put forward. Prof. France was the first to find this by actual experience, and a patent applied for to protect a caster accurately imitating the natural product was readily granted.

"This is," says Prof. France, "how a new science sprung up, the science of Biotechnics," whose task it is to investigate the mechanical attachments of Nature and to derive therefrom suggestions for human engineering.

Generally speaking, shape enables function, the cause of shape, to be ascertained. The various crystalline forms, accordingly, are the expression of given conditions of stress and pleasure, which under otherwise equal circumstances always obtain in the same manner. Everything intended to exert a pull must be band-shaped, muscular fibres as well as driving belts. In fact, bands are the most advantageous technical realization of pulling organs. Staves will alone serve as supports: The same as the old man leans on his staff, the same as a temple roof rests on staff-shaped columns, palms grow column-like trunks to rest their crowns upon, corn will balance its ears on stalks that are hollow staves, and the most minute mono-cellular organisms will put forth staves, "whenever supporting functions belong to their habits of life."

The helical shape, in its turn, is the only possible in the case of drilling effects, whenever there is anything to be pierced. "The tiny microbe will thus screw its way through the world of the water drop, the dreadful spirochaeta is by its helical shape enabled to penetrate all tissues, to get between all the cells of its victim, the light, helical form of the winglets of maple fruits serves for aerial propulsion just in the same way as airplane propellers and just the same as the enormous propeller screw of ocean steamers serves for 'screwing' through water."

"In fact, it is not we who, after all, have invented screws, drills, propellers, neither is it the microbes and mastigopods and plants, nor finally the air, which, of course, moves quickest in helical whirlpools—but above all facts of Nature there is ever towering a law intimately based on the structure of the world, that movements occurring in spiral lines will overcome resistances more readily than movements in straight lines.

"Crystalline forms, sphere, plane, staff and band, screw and cone, these are fundamental engineering elements of the whole universe. They are sufficient for all processes of the whole of cosmic life, controlling them in the best possible manner. Whatever there is, is some combination of these seven fundamental forms, though there is nothing beyond the holy seven. Nature has produced nothing else, and the human mind will create whatever it may, without ever reaching anything but combinations and variations of these seven fundamental forms." In fact, "the laws of minimum resistance and of economy will cause the same activities always to result in the same forms, so that throughout the whole universe all processes will always have to occur within the compass of the seven forms of all being."

Prof. France also discusses a number of typical vegetable organisms, first of all, the flagellates or mastigopods, which according to the law of minimum resistance, always assume the form of a narrow hull adapted for dividing the water. Floating as they all do below the surface of the water, they constitute the prototype of submarine. In the place of the keel otherwise provided, many such organisms (which are known to be at the boundary between the vegetable and animal kingdoms) comprise an attachment serving as rudder as well as for increasing stability, of which modern shipbuilding has not yet made use, but which is to be found with airships. When being shown by Prof. France the design of a ship imitating the shape of such a mastigopod, one shipbuilding engineer was most surprised at noticing a type of vessel so far unknown, but which with equal coal consumption, would be able to obtain higher speeds.

"The solution of the problem of ship motion by the whip-shaped screw of flagellates," says Prof. France, "is an ideal case of economic achievement. While, in order to obtain a speed of, say, 23 knots per hour, engines of 40,000 to 70,000 horsepower with an enormous consumption of coal, must be resorted to, a tiny monad, according to my calculations, in proportion to its size (the monad being assumed to be 1-100 millimetre, the rapid steamer 200 metres in length), will obtain, not a speed of 4.2 millimetres per hour, as corresponding to the best of rapid steamers, but effects 80,000 times better! In fact, the monad, with the aid of its whip screw, is able to hurry through 20 millimetres per second.

The membranes of vegetable cells, as Prof. France points out, normally will stand a pressure of 5 to 10 atmospheres, that is, the same as the walls of a small steam boiler. Nay, in the cells of sugar beets a membrane 1-1000 millimetre in thickness stands a pressure of 21 atmospheres, and whereas a steam boiler requires walls of a thickness about 1-20 of the boiler diameter, those of the vegetable boiler are barely thicker than 1-500 of the diameter. To this point is Nature's own engineering superior to that of man.

A simple vegetable leaf further combines in itself the installations of a large modern industrial plant. In it, there is a complicated ventilator at work, further a drying apparatus, an infinite number of admirable "light engines," a refrigerating machine and an hydraulic press. Most remarkable among these are the "light engines," having no equivalent in human engineering, viz., attachments by means of which the chlorophyll will catch the carbonic acid and with water convert it into starch, in which connection the beams of light play the same part as the steam in a steam engine. The vegetable leaf thus works with the cheapest, most ubiquitous source of power, the energy of sunbeams, and likewise with the least expensive of raw materials, air and water, which are found everywhere.

Vegetable refrigerating machines have been shown by Prof. France to embody the principle of the Linde ice machine; if deprived of their refrigerating mixture, they would constitute excellent condensers.

Still another example to which Prof. France draws attention is that of the "waterworks" of trees, which, in spite of all attempts so far made, have remained unexplained, installations by means of which the mammoth trees of California will raise the life-giving water to a height of 142 metres, the eucalyptus of Australia even to 152 metres, an achievement not even approximately equalled by any system of waterworks made by man.

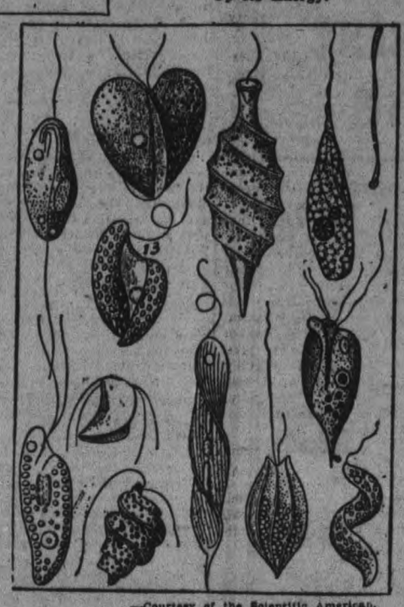

—Courtesy of the Scientific American.

A Collection of Flagellates Embodying the Prototype of the Submarine, Together with Numerous Helical Shapes Admirably Suited for Locomotion.

How the "SACRED SEVEN" SHAPES Are USED by the VEGETABLE KINGDOM

Is the Motor Car Responsible for a New Type of Tramp?

TWENTIETH century civilization is held responsible for a new type of tramp—the motorcar vagrant. This new variety of beggar is said to be rapidly increasing, especially in the western part of the United States.

Like the ordinary tramp, the motor vagrant is hopeful that in another place he will have better luck. Loading all his possessions into the old automobile and with little food or money, he starts out in search of a new home. When his money and food gives out, he finds himself in the same plight as the ordinary tramp and is obliged to beg for food and shelter. The farmer in order to get rid of such an undesirable visitor gives him food. Thus the motor tramp journeys day after day, covering long distances in the hope of bettering his condition.

The motor type of "Weary Willie" or "Dusty Rhodes" usually acquires some old, dilapidated car, often having stolen it. He is often accompanied by his family and carries with him a few articles of household furniture. Despite the fact that he rides, he often may be in extreme want, and both he and his family are perhaps as shabby or ragged as the stage tramp. Investigations by such societies as the American Association for Organizing Social Work have shown that these families have been forced to leave their homes, probably having been dispossessed or having reached a point of poverty where they could no longer support themselves.

The up-to-date motor tramp, however, often needs some things more than food. It is not uncommon for these disreputable-looking motorists to appear at back doors and beg, not for a "hand out," but for an inner tube or enough gasoline to carry him to the next town.

The general use of the motor truck along public highways has worked a great change in the life of the average hobo. The ordinary tramp, of course, belies his name. He does not tramp if he can avoid doing so. He has always followed, not the highways, but the railroads, where he could steal a ride. As a result, the communities at a distance from railroads have usually been free from tramps in the past. Prosperity along many railroads has at times been considered undesirable because of the depredations of the tramps, who steal or perhaps sleep in the barns and burn them down in doing so. A variety of crimes follow the tramps' highways.

Today the motor truck greatly enlarges the tramp's field of operations. He can "hop a truck" as easily as he could steal a ride on a train. The obliging driver may give him a ride for the sake of company. As a result, many thousands of miles of roads are now frequented by tramps which before the coming of the motor truck rarely saw the species. Great districts heretofore unworked by the beggar are now opened to him.

How STATIC ELECTRICITY Scrambles RADIO PROGRAMS

WHAT is static? What will it do to my radio set? What other kinds of interference will bother me?" These are typical questions that are asked as summer—the worst season for interferences with wireless messages—approaches. They are answered as follows by a writer in Popular Science Monthly:

Many complaints of interference have already been made by new users of radio receivers. They tune in as usual and everything is working well when suddenly—bang! gr-r-r—whee-e-e! somebody or something butts in and they lose the music and their tempers!

These radio interferences may come from one of two sources. Many of them are due to amateurs with powerful regenerative sets who operate without understanding their stations. The remainder come from the most uncontrollable force in the radio universe—static.

The real cause of the trouble can usually be discovered by an experienced radio man, but the blame should not be attached to any one until it is definitely located. In a locality where there are many transmitting stations signals from them may break up a concert. The allotment of different wave lengths to their respective classes of transmitting stations theoretically permits the concert and various messages to go out at the same time with as little interference as three trains would create for each other if they were all en route from New York to Buffalo, but going via the Erie, Lackawanna and New York Central respectively. In practice, however, collisions occur in the receiver that sound like the three trains meeting at a common point while running a mile a minute.

The remedy when signals clash is to find out where they come from, after all efforts to tune out the intruders have failed. Every sending station is required by law to sign its call letters to each message by transmitting them in code or repeating them with the voice so that all who hear the station may identify it. By using the lists of stations published by the government and sold by the Superintendent of Documents, Government Printing Office, Washington, D. C., at 15 cents each, the location of a station and the name of the owner can be learned.

If the interrupting station does not give its call letters, the district radio inspector may be asked to focus direction finders on it and bring the owner to justice, but he should not be bothered unless a station is clearly violating the law.

A very efficient receiver will also bring in all sorts of hums and buzzes from electric light and power lines, trolley car motors, and automobile magnetos. Violet ray apparatus may be heard at work in neighboring boudoirs, as well as many X-rays boring their paths into troubled human interiors, and lightning-rod agents producing miniature electric storms.

An antenna that runs parallel to wires near by will pick up current from them and produce noises in the receiver, but if it is at right-angles to nearby wires there will be little trouble unless it happens to touch one.

The worst disturber of the ether is "static." Listen in while a thunder-storm is approaching and at the same time watch for the lightning flashes. Do not watch too long! Pull the lightning switch and ground the aerial before the storm is overhead.

The instant you see the flash you hear a grumble, growl, or crash in the telephone. This seems to prove the assertion of the scientists that radio and light waves travel at the same rate of speed.

Static is worse in the summer than at other seasons, though it may occur at any season. It does not depend entirely upon the clouds becoming so charged with electricity as to cause lightning. Some old-time radio amateurs used to give up the game during the hot weather, declaring that the shortened range and the static interference took all the joy out of it. But today many a listener continues to enjoy his favorite indoor sport the year round, for he can hear something all the time and, more than that, he can hear what he wants to hear most of the time.

Sea LIZARD Once LIVED in KANSAS

CHALK deposits in western Kansas are extraordinarily rich in fossil remains of extinct animals. Owing to the peculiar chemical and physical properties of the chalk the bones, thousands of years old, have been well preserved. Among the scientific treasures brought to light there are the remains of strange toothed birds, marine creatures, including turtles and now and then dinosaurian reptiles.

C. H. Sternberg and his three sons of Butte Creek, Kan., all expert fossil hunters, have collected many valuable fossil specimens which are now on exhibition in museums both in America and abroad. One of their latest finds, described in The Pathfinder, is a specimen of a swimming or sea lizard known scientifically as "tylosaurus proriger." The specimen has come into the possession of the National Museum at Washington.

The tylosaurus belongs to a group of extinct reptiles classified as mosasaurs—water-living creatures with long, slender bodies, feet modified into fins or paddles and long muscular tails which served to propel them swiftly in the water. This specimen measures about 25 feet in length, the head portion being three and a half feet long. Impressions in the chalk surrounding the bones indicate that in life it was covered with small scales, overlapping like those of a fish. Evidently there were great numbers of these animals in the sea which once covered Kansas.

The tylosaurus, like all other mosasaurs, had an articular joint about midway of each lower jaw. This permitted considerable up-and-down and lateral movement between the front and back parts. Moreover these jaws were rather loosely joined at the forward ends. The feature in conjunction with the midway joints made it possible for them to swallow morsels of food that were relatively quite large. Evidently fish, large and small, constituted the bulk of their diet.

The Tylosaurus, Whose Fossil Remains Have Been Found in the Chalk Deposits of Western Kansas.

How CLOTH Is WOVEN from WOOD

CLOTHING, ordinarily made out of wool, cotton, silk or linen, has also been made of the fibrous portions of nettles, rushes, broom and turf, as well as wood. This has been done, not only by savages of old times, but as recently as during the great war, when the Germans and Austrians were compelled to use these materials. A great deal of cloth, clothing, bagging, "canvas," cordage, etc., they made out of wood.

How the wood fibres were prepared for use is told by S. J. Record, professor of forest products at Yale University, in the magazine of the American Forestry Association dealing with novel wood and forest products.

Wood is made up of countless little hard fibres all tightly cemented together. The wood is first cut up into little chips which are cooked in certain acids or alkalis to dissolve out the hard material and separate the fibres one from another. Through this process a stick of solid wood is converted into a mass of soft pulp. Wood fibres appear something like cotton fibres, only they are very much shorter. Eight spruce-wood fibres would have to be placed end to end to equal an inch in length.

As such short fibres could only be spun into a thread with the greatest difficulty, they are first made into paper. The torn edge of a piece of paper shows the tiny fibres of which it is composed lying in a closely tangled web. Take some ordinarily thin brown wrapping paper, says Prof. Record, cutting off a strip about half an inch wide and twisting this lightly, and, in effect, a length of paper twine is obtained. Tissue paper treated in the same manner will give a comparatively fine thread, and two or three of these may be twisted to make a stronger one.

The method of converting wood into clothing is contained in this simple explanation. Chips are cooked to a fibrous pulp. The pulp is spread out and the tangled fibres ironed down into sheets of paper, which is then cut into narrow strips. The strips are spun or twisted by machines into thread or yarn. The thread or yarn is wound on spools and bobbins. These are put into looms, and cloth is then woven in the way as it is usually woven from wool or cotton.

The objection to cloth made in this way, as Prof. Record shows, is the fact that it is coarse and harsh and becomes "tender" and is easily torn when wet. By using part cotton, the material can be made softer and stronger, and by waterproofing the paper and twisting it very tightly the material can be woven to withstand considerable wetting. The Germans and Austrians, says the professor, found these paper textiles very serviceable not only for use as clothing, but for tablecloths, napkins, wall covering, curtains, bed covers and sheets, mattress ticking, bagging, harness and for a lot of military uses. However, he points out, no one wants to wear paper clothing if he can get anything else.

Simple Remedies Any One Can Apply

DISEASE germs cannot flourish in the veins of any person who makes a habit of eating the humble but invaluable onion. In remote European villages the old custom may still be seen in force of placing a plate full of sliced onion beside the bed or coffin of any person who has died of infectious disease. Although those who follow this practice cannot explain it, the fact is that the raw onion destroys germs and purifies the infected air of the death chamber. Onion eaters are safe from toothache and neuralgic pains. No people on earth have better teeth than Italian navvies, whose midday meal is dry bread and raw onion. A diet of raw onion will prove invaluable to anyone suffering from catarrh, and influenza passes by the person who eats an onion every day.

* * *

Doctors have been prescribing sugar candy for influenza, and the results of this pleasant remedy are said to be excellent in cases where the patient can digest sugar. But sugar, of course, is a splendid food, and is good in many forms of wasting illness.

Buttermilk is a wholesome drink, and doctors agree that it is an almost perfect diet for any person threatened with appendicitis. Indeed, it can be used in all cases of abdominal disease accompanied by fever.

* * *

If you have a bruised, inflamed wound, such, for instance, as is caused by a rusty nail, try wood smoke. This, being a germ-killer, will help take the inflammation out of such a wound. Twenty minutes in the smoke will take the pain out of the wound.

* * *

The inside of a raw potato scraped to a pulp is an excellent emergency treatment for a burn, and if this not handy, plain olive oil from the larder is an excellent first-aid application.

* * *

People who have irritability of the heart should not drink hot water, as it may cause palpitation. The same advice applies to those who have soreness of the stomach or pain induced by light pressure. Thoroughly healthy persons find that hot water will relieve thirst better than cold water, and for that purpose is not to be condemned.

Newspaper Feature Service, 1922.

UNUSUAL AND UNEXCELLED BARGAINS FOR SATURDAY

SATURDAY will be a Worth-While Day for you if you visit Chesler's, where many Rare Bargains are to be found. You can save money on everything if you buy it at Chesler's

Look These Bargains Over-Then Call on Us-You Cannot Resist These Splendid Bargains

Children's Gingham Dresses, 75c
We have an almost complete line in colors and combinations in these dresses. Sizes 2 to 6 years. The styles are exceedingly pretty. Regular $1.50. On sale to-morrow at 75c

Infants' Dresses, 98c
Children's White Dresses, made in fine Nainsook; prettily trimmed with lace and insertions. Sizes 1, 2 and 3. Regular price up to $2.98. On sale Saturday 98c

Voile and Organdie Dresses, $3.98
Just arrived—A new shipment of beautiful dresses in imported Swiss organdie and voile. There is here a lovely selection of styles and shades. Regular up to $10.00. To-morrow Special $3.98

A Real Value In Dresses, $5.98
Here will be a chance for you to get a lovely dress at a small cost. These dresses sell regularly at $14.00. To-morrow they will sell at $5.98

Children's White Stockings
All sizes. Regular up to 50c a pair. Saturday special per pair 19c

Children's Sox, 49c
50 doz. pairs Children's Sox in Silk Lisle. All colors and sizes from 5 to 8. Regular 75c. On sale to-morrow 49c

Patent Leather Pumps
1 Strap Patent Pumps with Buckle. Two style heels, Cuban or flat, with steel plate. Regular $4.00. Saturday $2.98

Patent Leather Sandals
Patent Shoes, sandal style, with 2 straps; Cuban heel. Regular $5.00. On Sale Saturday $3.98

Children's Gingham Dresses
A large selection of styles, colors and patterns. Sizes 3 to 14 years. Regular up to $3.50. On sale to-morrow $1.25

25 Canton Crepe Dresses
We have 25 dresses travellers' samples, no two alike. Here is a wonderful selection of high grade dresses to be had at an exceedingly low price. Regular up to $40.00. Saturday only $15.95

Plaid Skirts, $4.98
Our entire stock of Plaid Pleated Skirts is to be put at your hand to-morrow. Regular from $6 to $10. To-morrow Special price $4.98

Suits at Half Price
We have only fifty suits on hand and will clear them at HALF PRICE. Regular $25.00 to $60.00. **On Sale at HALF PRICE**

Georgette Waists, $2.98
250 new Georgette Blouses in all the shades, styles and sizes. This is a real snap. Regular price $8.00. On sale to-morrow $2.98

Women's Pink Bloomers 25c
Women's Pink Bloomers that sell regularly at 50c. To-morrow 25c

Bloomers, 49c
Pink Knitted Bloomers in extra large sizes, "Show-Wood" Brand. Regular up to $1.00. On sale for only 49c

Women's Pink Corsets, $1.39
All sizes, with elastic top. Regular $2.00. To-morrow Special $1.39

Women's Silk Underskirts, $2.98
All sizes and shades, in Silk Underskirts. Regular $5.00. Special for to-morrow $2.98

Women's Middies and White Skirts
Travellers' Samples. Regular up to $3.00 each. Saturday each 98c

Bathing Suits
We have a large selection of LADIES' BATHING SUITS. All Sizes, Styles and Colors, at specially reduced prices.

DISCONTINUED LINES

Boys' Jerseys, 15c
Sizes 30 to 32 only. All shades. Regular 75c. Saturday only 15c

Boys' Balbriggan Drawers
A discontinued line which we are clearing at a very reduced price. Regular 50c and 75c. Saturday 15c

392 George St. B. CHESLER Successor to Elliot's

HOW YOU CAN REDUCE

BY MARIAN HALE

"Love has its thrills, but these are nothing compared to the emotional reactions of a woman who finds her waistband too loose, following a period of gastronomical negativity."

So says Nina Wilcox Putnam, the short story writer and author of the new book, To-morrow We Diet" who succeeds in keeping her income up and her flesh down.

Once I weighed 98 pounds," Miss Putnam is speaking again. "And I was declared tubercular. After following a doctor'es instructions two years I weighed 197 1-2 pounds.

"Then the doctor said the tubercular condition has disappeared. But it certainly was the only thing that was missing. Otherwise, I was all there and 50 pounds to the good.

"Then I embarked upon the great adventure—getting thin. At first tried everything. I ate Beastly Buns I read 'Feed and Fade Away', I wore Dr. Blank's rubber garments.

"Turkish baths intrigued me. Then I found a corset, strongly reminiscent of the Inquisition, which was supposed to put the stom ach where the chest should be, and keep it there

-I went in for electric and human massage, and classical dancing.

"But after all these the scales still hovered close to the 200 mark.

"Then I was driven to dieting With the help of my doctor, I evolved a system of do's and don'ts that I found effective. By following it I lost 50 pounds in seven months

"I believe that before following any diet sch edule a woman would do well to take up the matter with her doctor.

("I advise every woman, who goes on a strict diet, to take good care of her face and massage it scientifically, otherwise it is likely to become wrinkled.

"I found that I kept my strength and pep unimpaired by eating bran bread three times a day.

"The first month of the diet is hardest, because you see no results.

"How often I reached out a trembling hand and surreptitiously patted the soft cheek of a Parker House roll, then withdrew it by sheer will power, leaving the little roll unharmed.

"Often the sight of a potato, even the humlest boiled one, brought tears of longing to my eyes. But bread and potatoes are the handmaidens of avoirdupois.

"Finally 50 pounds had melted away, and I was myself again, I felt more than compensated. What are pies and potatoes against youth and lightness of foot?

NINA WILCOX PUTNAM

HOW SHE DID IT!

What she Gave up

Potatoes, in every form.
Rice, barley, cereals, macaroni and spaghetti.
Soup.
Bread, cake, or pie.
Pastries, puddings, ice cream.
Nuts —absolutely.
Butter and cheese.
Corn, ripe olives, grapes, bananas.
Mayonnaise dressing.
Thickened gravies and sauces.
Bacon.
Milk or cream.
Sugar.

What She Ate

Steak or chops.
Roast beef, lamb, veal, pot roast, broiled kidneys.
Turkey, chicken, broiled pork tenderloin.
Fish except those creamed or fried in butter.
These vegetables: Spinach, chard, lettuce, asparagus, tomatoes, cucumbers onions, string beans, fresh peas summer squash, new lima beans, colrabi, French or Jerusalem artichokes, vegetable marrow, cabbage, brussels sprouts.
All fresh fruit.
Water ices and apple sauce.

APEX

10 Inch Double Sided Phonograph Records

65c

What is more dreary than a rainy day either in the city or country? Usually there is little to do and lots of time to do it in. Why not therefore provide your home with **Apex Records** and be assured of bright and refreshing entertainment no matter how bad the weather.

LATEST DANCE HITS

California 480 **Swanee River Moon** 486
Mister Gallagher and Mister Shean 4500 **Nola** 4587
Pick Me Up and Lay Me Down 4594 **Stumbling** 477
Three O'clock In The Morning 4514
Kiss Me By Wireless 4591
When The Tide Comes In 573 **Hortense** 481

VOCAL RECORDS

I'm A Daddy 477 **K-K-K-Kiss Me Again** 577
Mister Gallagher and Mister Shean 4503
Some Sunny Day 479
When Shall We Meet Again 4526
Leave Me With A Smile 4526

INSTRUMENTAL RECORDS

Twilight (Violin) 579 **Spring Song** (Quartet) 4505
Valse Yvonne (Saxophone) 483
Echoes of the Alps (Band) 487

DEALERS EVERYWHERE
The Sun Record Co., 21 Adelaide West, Toronto.

BE SURE OF YOUR PROPERTY AT ALL TIMES

The difference between feeling sure—and uncertainty—is the COST of a Fire Insurance Policy which PROTECTS!

Peace of mind is worth ten times the price of a Fire Insurance Premium.

See us about your Fire Policy at once.

DAVIS-THOMPSON CO., LIMITED
INSURANCE & GENERAL AGENCY.
433 GEORGE STREET PHONE 40

IN MILLBROOK AND DISTRICT

MILLBROOK, June 23. — The strawberry festival given on the lawn of St. Enoch's Church, Garden Hill, on Tuesday evening was very largely attended, and quite successful from every point of view.

An excellent tea was served from to 8 o'clock, with an abundance of strawberries and cream to satisfy everyone's appetite, and cake, pies, etc., equally good, both in quality and quantity.

A baseball game between Kendal and Garden Hill, resulting in a score of 11-4 in favour of the latter team, proved an attraction for the afternoon, and after supper a good programme was given by Mrs. Comber, whose readings were much enjoyed, and Mr. Bickell, of Canton, who sang several solos.

The pastor, Rev. G. S. Gervan, acted as chairman, and both he and Mrs. Gervan assisted with musical numbers during the evening. The hearty applause which greeted every appearance of those on the programme testified to the appreciation of the large audience present.

The C.G.I.T. group had a booth on the grounds with candy, ice-cream, etc., for sale, and which was well patronised all evening. The total receipts were in the neighbourhood of $150.00.

The closing meeting of the Wide-Awakes C.G.I.T. square of the Methodist Church, was held on Tuesday evening, with a good attendance of members present. After the usual business and devotional period, a study of the leaves of six varieties of trees was taken up, noting differences of colour, outline, veining, etc. The concluding Bible study took the form of an alphabetical contest, requiring the name of a Bible character for every letter of the alphabet, with at least one fact connected with the life of each. Both studies proved interesting and profitable. A treat was enjoyed during the sing-song at the close, and an exciting game of carpet-balls between the "stripes" and "spots," resulting in a victory of 2 points for the former, concluded the meeting, which will be the last until September.

to the absence of Miss Gladys Stevenson.

Mr. Heaslip, of Campbellford, was in town on Thursday in the interests of the Brown Bros. Nurseries Co., of Welland.

Mr. Parker is erecting a new verandah in front of his residence, which will be a decided improvement.

Mr. Raymond McGuire, of Toronto, is with his father, Mr. F. McGuire.

Mr. D. Simpson, of Peterborough, was in town on Wednesday.

Mr. Albert Armstrong, of Toronto, is visiting Hastings friends.

Miss Clarke, of Campbellford, is in town for a few days.

FEELING HIGH.

Assassination of Field Marshal Has Necessitated Greater Precautions.

BELFAST, June 23.— (Canadian Press.)—The situation here was one of great anxiety to-day owing to the high state of feeling over the assassination of Field Marshal Wilson in London. Special precautions were taken in the disturbed areas, but military and police were forced to fire on the mobs several times. Casualties, however, so far as reported by mid-forenoon, were only six wounded. The area mainly affected is situtaed between Grosvenor street and Falls Road.

IF YOU ARE WELL BRED.

You are always hospitable but you do not make your hospitality a burden.

When a guest has refused another helping of food do not force it upon him. You do not plan entertainment for every minute so that visitor in your home has no free time.

You do not burden a guest with favors until they become obligationc.

CANADIAN OFFICES.

Government to acquire British Columbia House, is the Report.

LONDON, June 23. (Canadian Press Cable.) — The Canadian Press understands that the Canadian government has decided to acquire the British Columbia house in Regent street for the headquarters of the Canadian High Commissioner. This building was opened in 1913 as the office of the British Columbia agent general. It provided more room than was required and is said to have been a financial burden on the province.

DOMINION DAY IN LONDON.

Presentation of Colors to Take Place.

LONDON, June 23. (Canadian Press.) — An interesting ceremony it is expected, will mark London's celebration of Dominion day.

On Friday, June 30, Right Hon. P. C. Larkin, the Canadian High Commissioner, will hand to Bishop Ryle, the Dean of Westminster, the Canadian colors presented by the Dominion government for the perpetual adornment of General Wolfe's monument in Westminster Abbey.

"Our First Year"

(BY A BRIDE)

CHAPTER LXI

"I don't mean to say I watched you walking with Bart that night. I went to bed. And Bart didn't come in for an hour!"

"I guess it was a full hour!" I replied defiantly. "But can you—do you actually believe I was with Bart?"

"A man must believe his own eyes, Peggins!"

"A man invariably does believe his own eyes, right or wrong," I said bitterly. "And there's no sense in a woman's offering any defense."

After that speech, Jack and I were silent a long time.

"Jack has no job," I kept telling myself although that fact seemed the least important of our worries. "I must be patient—and I want to be tender."

On the other hand, I perversely wished not to explain that Bonny, in my dress, had been mistaken by my husband for me. At last I understood why our motor trip has been such a failure.

And because he had believed his eyes, he ought to suffer, even if his eyes had lied. I contradicted myself every five minutes. Back and forth I swung between little pictures of Jack in forlorn, lonesome bankruptcy, exciting my sympathy, and magnified pictures of Jack, my accuser, turning me to stone.

My husband sat with his face in his hands. No job. No money. A wife to take care of—a wife who took long walks with other men!

I went across the room softly. I would tell my poor boy how his eyes had dedceived him. I slipped an arm around his neck. I wanted to creep close to him, to put my face against his.

Jack shivered slightly. Then almost rudely in his haste, he rose to his feet and evaded my embrace.

"Oh, can't you see, Peggins? It isn't that—the love we want isn't just a case of hand and hand and lip to lip, cheek to cheek and clasping arms.

"I'm human, but I know how you've managed me. For your arms about my neck I've forgotten the rest of life. You've twisted me around your finger—when we should have talked business.

"Now, girl, let's be honest. You and I have to face what there is in marriage besides the human touch. There's truth about love—and its opposite. And if we don't see the same truth what's the sense in the rest of marriage?"

"If you're hunting for sense, listen to a little!"

If Jack could be hard, I could be ice. Jack—my own husband—had turned away from my caresses.

It seemed impossible. Never since our first kiss had my man refused to be solaced—in any trouble—by the touch of my hand upon his.

It was unexplainable—unendurable.

(To Be Continued)

McDermid & Jury

Great Week End Special

FRIDAY AND SATURDAY
To prove to you what they will do

A regular $1.00 package of **Genuine Yeast Vitamine Tablets** with every package of **Nuxated Iron Tablets**

IMPORTANT NOTICE:—Don't take Vitamines unless you want to increase your weight. Vitamine Tablets (one of the most remarkable scientific discoveries of recent years) are simply wonderful for women who are scrawny and angular in appearance and men who are thin and emaciated and everyone who wants something to help increase weight and put on flesh.

Where it is simply desired to gain greater strength, energy and endurance and increase the firmness of your flesh and tissues, we recommend that you take Nuxated Iron only. By helping to create millions of new red blood corpuscles, Nuxated Iron greatly helps weak, nervous and run-down people often in two weeks' time.

Call at once for your free $1.00 package of Genuine Yeast Vitamine Tablets together with bottle of Nuxated Iron.

Two for the Price of One

$2.10 value for $1.00

HASTINGS AND THE DISTRICT

HASTINGS, June 22.—The sweet clover in this section is unusually heavy and some stalks measure as much as 5 feet. The prospect is for a bumper crop.

Miss Mary McGuire, of Rochester, is visiting friends in Hastings.

Mr. and Mrs. J. Stevenson and family left this morning for a ten days' motor trip to Niagara, Buffalo and other points of interest.

Mr. Stevens, of Peterborough, paid a business trip to Hastings on Thursday.

Mrs. A. Sherwin, of Belleville, has been visiting friends here.

The steamer "Geneva" steamed into the harbor on Wednesday with a small party on board.

Miss Queenie Runnels spent Wednesday in Peterborough.

Mrs. Hawkins, of Oshawa, is visiting her son, Mr. F. W. Hawkins.

Miss Nellie Daynerd has been in Belleville with her sister, Mrs. Morris.

Mr. and Mrs. Geo. Lawson have been visiting friends in Toronto.

Mrs. J. Johnston has returned from a pleasant visit with friends in Belleville.

The citizens are enjoying the water of the Trent, as evidenced by the unsual array of different kinds and sizes of the crafts to be daily seen going hither and thither.

Mr. H. B. Wilson is in Quebec attending the High Court meeting of the C. O. F.

The boiler and some other machinery has arrived for the National co-operage plant, and the workmen are busily engaged getting them into place.

Mr. Cosbey, of Campbellford, is relieving in the Union Bank, owing

WU-TING FANG DEAD.

SHANGHAI, June 23. — (Canadian Press.)—Wu Ting-Fang, former Minister to Washington, more recently Foreign Minister for Sun Yat Sen in the disrupted Southern Republic Government at Canton, died at Canton this morning, according to a Reuter despatch.

That Troublesome Colon

Of course you have a colon. No use being fussy or foolish about it. When neglected it is a source of many distressing ailments, among them auto-intoxication, which leads to hardening of the arteries. Keep the colon clean, healthy and active by eating

Shredded Wheat

the most thoroughly cooked of all whole wheat cereal foods and the best food for stimulating peristalsis (bowel exercise) in a natural way. It is all food—the most real food for the least money—ready-cooked and ready-to-eat, appetizing, nourishing and strengthening.

Shredded Wheat Biscuit is delicious with hot or cold milk, sliced bananas, prunes or canned fruits. Triscuit is the Shredded Wheat wafer and is eaten with butter, cheese or marmalade.

Just a Reminder from East City Shoe Store

Prices have been slashed to the limit to effect a final clean-up of the remaining stock of Men's, Women's and Childrens' Shoes. Come with the crowds on Saturday and help carry this stock away at prices you never dreamed of:

A CIVIC HOLIDAY IN LITTLE BRITAIN

Afternoon of Sports and Concert in the Evening —Rain no Deterrent to Picnickers.

LITTLE BRITAIN, June 22. — The Little Britain civic holiday was carried off here despite the weather, in a very creditable manner and the crowds in attendance were completely satisfied with the entertainment provided. The Athletic Association provided the afternoons' sport. The Peterboro team which was to have played was unable to be present and telephoned to that effect at the last moment. However a Mariposa League game between Oakwood and Little Britain was arranged for and carried out in a first class manner. A basketball game between girls from the same villages was also staged and provided considerable amusement.

The supper was carried on in picnic fashion—everybody bringing their own basket and a real jolly crowd assembled. A lunch counter was provided for those who had overlooked arrangements for appleasing the inner man.

The concert in the evening was of a very high order and the artists who took part presented their various numbers in a most creditable manner. Dr. Hall of Little Britain, was the chairman, and Mr. Asa Huycke, of Peterboro, presented a hand picked cast of entertainers, including Miss Lillian Eastwood, soprano, and choir leader of St. Andrew's Presbyterian church, Lindsay; Miss Pearl Logan, Scotch dancer; Miss Hazel Davidson, elocutionist; Miss Ida Sanderson, pianist and contralto; Mr. Joseph Nasimok, the Russian boy violinst, and Mr. Asa Huycke, pianist and baritone.

LAMP SHADES.

Lamp shades are much less colorful and figured than they used to be, and they tone much better into the general scheme of the room. Ivory-colored shades of silk or parchment have become popular for bedroom use. They fit admirably into the chintz-hung room.

SUMMER COSTUMES.

Many summer gowns, particularly those of satin and taffeta have their long capes of the same material. There is a decided tendency toward harmony throughout the wardrobe.

NAVY BLUE.

Navy blue dotted swiss is a practical choice for the hot weather dress. With white collars and cuffs it presents a delightfully cool appearance, but will stand several wearings without laundering.

NECKLINE.

A new neckline noted on a Paris frock is an exaggerated bateau effect that falls off the shoulders on each side and is dropped an inch or so in front.

WANTS TO BE THE WORLD'S GREATEST WOMAN ATHLETE

ELIZABETH'S MUSTS AND CAN'TS

I must work hard.
I can't eat candy or ice cream or cake.
I must keep in training.
I can't sit up late.
That's the prescription for breaking athletic records

"To be the world's greatest all-round woman athlete—that's my ambition."

It's a pretty hefty ambition for a girl of 16, but Elibabeth Stine, who's in high school at Leonia, N. J., harbors it. And she's made a fair start toward its fulfillment. She's to be on the American team at the international track and field meet for women, fixed for next August at Pershing stadium in Paris, if the French capital can raise money for the gathering, or elsewhere if the necessary funds aren't forthcoming from the Parisians. In the trials for this team Miss Stine finished first in the hop, skip and jump, with a distance of 33 feet 10 1-4 inches, a record; first in the running broad jump, with 16 feet, and second in the running high jump and 100-yard dash.

ELIZABETH STINE.

"Gee!" said Miss Stine, jumping up and down in her excitment, "I just can't wait to see Paris.

"Some of the other girls envy me, but they might have gone if they'd trained. I can't eat candy or ice cream or cake, as sometimes I'd like to do. And I must go to bed early. But I'd much rather compete in an athletic contest, or even practice for one, than go to the best party ever held.

"In winter I play basketball. In summer I devote my time to track sports."

ROOTS OF PREJUDICE

By H. ADDINGTON BRUCE

Prejudice—defined in the dictionary as "an opinion or leaning adverse to anything without just grounds, or before sufficient knowledge"—is admittedly one of the greatest of all causes of human misery and suffering.

It has rent communities in twain, has hurried nations into war. Households have been wrecked by its malevolent influence. Countless are the individuals it has cheated of the well-being and happiness that were their right.

Long has it been inveighed against by philosophers and poets. Nor does one have to be philosopher or poet to recognise the evil it has wrought. Yet still it lingers in the civilised world — even in its most direful forms of religious prejudice race prejudice, political prejudice.

And it has lingered because all efforts to overcome it have been directed at its ugly blossomings rather than at its roots. There it must be attacked if it ever is to be conquered.

Its rots—where are they to be found? In the life of the home.

Prejudice, understand well, is not a thing of sudden growth. It is no more of sudden growth than is the human being of whom it takes possession. And, as a rule, it begins to take possession of him when he is a little child—and grows up with him.

If only parents would appreciate this.

If only they would remember that whatever they say and do in the presence of their children may give colour and direction to all the thinking of their children; and if, remembering this, they would guard themselves against exhibiting prejudice to their children, then indeed prejudice would begin to loosen its grip on the hearts and minds of men.

As things stand, prejudice too often is instilled into children before they are fairly out of their cradles. Unkind remarks, jeering words, absurd misstatements directed against this or that person, this or that race, religious denomination, or political party are uttered in children's hearing, sometimes dinned into their ears.

Inevitably the result is that the children become as prejudiced as their parents—perhaps a bit more prejudiced.

Which contributes neither to the happiness of others nor to their own happiness. The prejudiced, as a matter of fact, are hampered in all their thinking. The more prejudiced they are, the less likely that they will progress in life, even in a material way.

Parents really solicitous for the future welfare of their children—parents patriotically desirous of seeing those children develop into citizens of a type making for the prosperity of their nation—will do well to remember this.

They may not be able to free themselves from prejudice. But they can at least restrain themselves from passing on to their children the virus of prejudice. And the children, the nation whereof the children are members, will be infinitely better off in days to come if the children's parents do exercise this commendable self-restraint.

MARRIAGE A LA MODE.

The Sultan of Turkey likes the women of his harem to be accomplished and beautiful.

As soon as they are admitted they are put in the care of older women who teach them sewing, embroidery, music, dancing and other social accomplishments.

The women all live together and wait on each other.

THE HOME CIRCLE

The one lesson which it is necessary for humans to learn if they would be happy is the inability of material things to satisfy. We strive vainly for years for some possession or pleasure which we think will make our happiness and contentment perfect and when we at last achieve it, we find it is only ashes in our mouth. The only good we receive from it is the determination we may gain in striving for it.

Happiness is really gained through things which seem to our material eye intangible but which, after all, are the real things in life. Analyze the pleasure we gain. A young girl is eager for a new dress. She thinks if she could but possess a certain dress she would be completely happy. Perhaps fortune grants this favor and the dress is hers. Perhaps she is happy, but it is not the dress which makes her so, if she is a natural-born fun-loving girl. It is the pleasure her possession gives to others. The mere possession of the dress means nothing to her. It is the intangible that really counts.

Take the case of a man who brings his wife a piece of lovable jewelry. Is it the possession of the jewelry that pleases her? That is the tangible thing, the thing which we can see and feel. It is the thought which prompted the gift which brings the happy flush to her cheek and tears of happiness into her eyes.

So, after all, material pleasures are not the real things. They are not the things that count. Happiness comes through intangible things—love, unselfishness, forgiveness, thoughtfulness. And the best part about it is that the intangible things are the things we cannot possess in any degree. That degree all depends on ourselves.

Our brains were not intended to be merely store houses for facts, but to be sieves through which a great deal passes and only the things which the individual considers worth while is retained.

The school that insists upon it audent learning a great quantity of data is working on the wrong prinicple. Facts are worth nothing to us if we cannot learn how to assimilate them and properly use them.

The child who is early taught to reason rather than remember, has a good start in life. As problems arise he will be able to work them out himself. And the facts that he learns through his own ability to reason will be retained in his every day working kit.

It is not nearly so important to know the dates, battles, leaders, etc., of the French Revolution as it is to be able to reason out the causes and results and to see the universal application of these principles. Knowledge of a fact is only useful when it can be applied to present conditions. So when the children bring home a low mark in history there is not always a reason to despair. Find out whether those low marks were the result of their failure to remember dates. If so, and if their paper showed their ability to reason things out for themselves, take heart. You have a bright child—one who is able to know better than the present educational system, the things that will be necessary for him to learn, in order to help him in later life.

One failure or five won't hurt you just so you profit by each and make good in the end.

Choir Picnic

The choir picnic of Trinity Methodist church was held yesterday, in a very jolly outing, when some forty of the choir members, with friends that brought their numbers up to over seventy, motored to South Beach for six o'clock dinner, returning about nine o'clock after several hours of solid fun and enjoyment. Mine Host Brooks served a most appetizing dinner to the hungry party, which was accompanied by music from Kiwanian song-books, thoughtfully provided by Mr. C. S. Cummer, a Kiwanian, who went along as guest of the choir. Two particularly striking duets were those Kiwanis songs rendered by Mrs. G. H. King and Dr. M. A. Morrison, and Mrs. R. F. Downey and Andrew Brown. Mr. G. H. King presided at the piano.

The programme of races which was run off provided a good deal of enjoyment for participants and spectators. Prominent among them was the three-legged event, won by Miss Mabel Carter and Mr. H. Turner; the sack race, won by Mrs. George H. King, and the fat ladies' race, won by Mrs. A. F. Lane. All these ladies received many compliments on their graceful appearance.

In addition to filling the office of mayor in the city of Salina, Utah, Miss Steena Scorup teaches school five days a week and between times fills in by editing the school journal.

GORED BY COW.

Twelve-Year-Old Lad Had Narrow Escape.

INGERSOLL, Ont., June 23 (Canadian Press).—Lloyd McMillan, aged 12, narrowly escaped serious injury yesterday when he was gored by a neighbour's cow. He had gone to bring a cow from the pasture when he was attacked by another. As a result, ten stitches were required to close a wound in his right arm. He was otherwise only slightly injured.

An average man never feels so small as when people tell him he is great.

Every 10c Packet of WILSON'S FLY PADS WILL KILL MORE FLIES THAN $8.00 WORTH OF ANY STICKY FLY CATCHER

Clean to handle. Sold by all Druggists, Grocers and General Stores

Here is a profitable message to take to the grocer —

Say, "Post Toasties,"—(look for the Yellow and Red package, too.) Then you're sure of having those deliciously crisp and flavory corn flakes that make such a welcome dish at any meal.

All ready to serve, right from the package, with a little cream or good milk added in the bowl. Never any question what to serve when hunger's in a hurry. with Post Toasties in the house.

There are other corn flakes, but Post Toasties are the quality corn flakes.

Try Post Toasties for tomorrow's breakfast, and hear the family say, "More!"

Always in Good Taste

Post Toasties

Superior Corn Flakes

Made by Canadian Postum Cereal Co., Ltd., Windsor, Ont.

A MID-SEASON SENSATIONAL SALE

Genuine $35 Suit

BLUE SERGE

ALL WOOL—MADE IN ENGLAND

Two Days Only SATURDAY and MONDAY

$20

DON'T MISS THIS!

MADE TO YOUR MEASURE AND GUARANTEED

Figure it out for yourself! Where else, in all this town, could you secure a genuine all-wool, indigo, real two-ply, long-weave Blue Serge at below the $45 mark?
We are giving you this Great Bargain to keep our employes busy, and also to find immediate sale for fresh shipments of materials coming in from Great Britain.
Take advantage of this money-saving Sale. It will cost you at least $15 to miss it!

THE REGENT TAILORS

SALES CORPORATION LIMITED

326 GEORGE STREET ARCADE

See Pages 14 and 15 for Announcement of Big Six Day Stock Reducing Sale. Two Pages of Decidedly Interesting Reading for all RICHARD HALL & SON LIMITED who Appreciate Exceptional Values. RICHARD HALL & SON LIMITED

NEW ARRIVALS FOR DOMINION

Immigrants For the Western Country — Noted Singer in Canada.

QUEBEC, June 23.—Canadian Press. The Canadian Pacific "Empress of Scotland," in command of Capt. J. Gillies, O.B.E., arrived at Quebec yesterday afternoon at 2.35 o'clock, a delay of four hours only, due to fog. The Scotland brought out 488 passengers including 178 saloon, 92 second, and 218 third class, and 1400 bags of mail and 240 tons of cargo. Among the saloon passengers were a number of Americans from every centre of the United States, including Hon Louis Hanna, ex-Governor of North Dakota, U.S., and Mrs. Carrie Jacob Bond, the celebrated American songstress, who is returning from an extended tour to the Mediterranean and later, Paris and London.

Among the cabin passengers are, Mrs. J. Aitken and Miss A. Aitken, Mr and Mrs. R. Gault, Miss O. A. Gault, and Master P. Gault, Mr. James K. M. Ross and Miss H. A. M. Ross, Mrs. M. D. Starnes and Miss A. Starnes, all of Montreal. Col. G. T. and Mrs. Hamilton and Miss E. Hamilton of Ottawa, Mrs. Dorothy M. Brock and the Misses Brock, Mr and Mrs. D. Massie of Toronto Mr and Mrs. Geo. S. Mathews, Brantford, and Mr. W. A. Wilson, Regina.

Among the prominent people from England were, Mrs. E. R. Peacock, London, wife of Mr. Peacock, Director Bank of England, etc.

Mrs. Carrie Jacob Bond, the American songstress, in an interview, said she went to the Mediterranean last winter. Asked if she had composed and written any new songs while abroad she answered in the affirmative, saying one entitled, "Grandmother's Lullaby," and a second "Homesick," though she was not sure if this name would be retained. She also remarked that she had other songs written which were not as yet printd, but in the near future would be given to the public.

Recounting her experiences abroad, she said while in Jerusalem, she witnessed a number of soldiers pass by singing in English her own song "A Perfect Day." Another occasion she dropped into a store in Jerusalem to purchase a fountain pen and on looking at the name of the maker, she was surprised, because it was from the city she was born in and lived most of her life.

In Cairo, Egypt, when as she stated "I attended an Egyptian wedding where custom is that all women, including bride and guests meet upstairs and men folks down stairs and only mingle together when called for the tieing of the nuptial knot. Here I was again surprised to hear the orchestra play "A Perfect Day." During the festivity, the orchestra, composed of Italians, played my music. When I was in London, I went to the Sir James Barry play-house and again I was haunted by my own songs; they spoke two of them, and sang, "A Perfect Day."

"Thus you will see, though, I was not by introduction or otherwise, I had supreme pleasure in hearing my own songs sung in foreign lands even the Holy City of Jerusalem.

One hour after the "Empress of Scotland" docked at Louise Docks, the breakwater pier cabin passengers were entrained on Canadian Pacific Railway special and whirled on their way to their respective destinations. Half an hour later, a second special with second cabin passengers who had been inspected by immigration officials coming up the river,and steamer transportation exchanged for railway transportation ect., steamed from the dock to their western destination. Third class passengers were conducted to immigration buildings for inspection, and within three hours after arrival of the ship, were on their way by third Canadian Pacific Railway train to their Montreal, Toronto and western destinations.

SPEEDERS ANSWER POLICE ROLL CALL

TORONTO MAN FAILS TO SIDESTEP A CONVICTION— OTHERS IN THE NET.

Constable T. Y. Stratton is out to make it safe for for ladies driving in the country. He has received complaints from all sides that fast drivers have made lady drivers afraid to take their automobiles out on the good roads and he is resolved to defend the fair sex. Wednesday afternoon he reported a good catch. Three out of four cars of the Leaside ball team were presented with summons to which they pleaded guilty and will pay their fines via the Toronto police. This morning Albert Jones of the Queen City, unsuccessfully defended himself on the charge of speeding on the Chemong road, this week. Although he pleaded not guilty and vigorously advocated his case the evidence of Constable Stratton that he was going 33 miles an hour and the constable's statement "that he wanted to fix it up the next morning" as well as the fact that he was racing with another motorist who was fined for speeding, went against him. The fine was $10 and the costs were $5.20.

Harold Brookes and Roy Sedgwick, both of East City, were charged with the theft of an automobile tire, tube and rim valued at $20, owned by Joseph Slattery. Slattery left his car at Riverside Park last night and when he returned his spare tire was missing, according to the Crown Accused pleaded not guilty and the case was remanded until Tuesday.

For being intoxicated, two advocates of stronger beer were fined $10 and costs.

QUEEN MARY HAD A SCHOOL PICNIC

Event Was Held on the School Grounds — Prize-Winners.

The annual school picnic of Queen Mary School was held yesterday afternoon on the school grounds under the auspices of the Home and School Association. Through the untiring efforts of the President, Mrs. Johnston and her willing band of workers, a very pleasant evening was provided for children and parents. The generosity of friends of the school, made possible the giving of a splendid lot of prizes for the different events in the sports that were held.

Promptly at four thirty, there was a short programme, consisting of choruses under the direction of the Misses Rae and MacKay, and a recitation by Miss Irene Wright, a coming elocutionist. After this, sports were held up to 5.30, when tea was served. Abundant provision had been made and every effort made to see that no one was overlooked. There was an ice-cream booth that, of course, did a flourishing business. One small boy, when asked how many ice-cream cones he had had, held up five fingers. After tea there were two baseball matches, one for boys, between the Senior Team of the school and a team of ex-pupils, selected from those who attended during the last five years. This game was won by the School Team by a score of 6 to 2. The other game was between the girls' team of the school and a team of ex-pupils. This game ended in a tie at 12 runs each.

Next came the most important part of the proceedings—the presentation of prizes. This duty was well performed by Mr. J. W. Worth of the Board of Education. In a brief introductory speech he complimented the School on it's fine record in sports as well as study, mentioning the winning of the Junior School Championship in hockey last winter and the winning of the Senior Championship of the P.S. Baseball league this season without the loss of a single game.

Following is the list of prize winners.

Prize Winners

Girls' Race, 50 yds—8 years. 1. Jean Wilson, 2. Helen Wilson, 3. Victoria MacManus

Boys' Race, 50 yds—8 years. 1. Kenneth Hutcheson, 2. Oswald McCulloguh, 3. Alex Dick.

Girls' Race, 50 yds.—9 and 10 years. 1. Helen Jones. 2. Edith McNamee, 3. Gwen Sorby.

Boys' Race, 50 yds.—9 and 10 years. 1. Ronald Asquith. 2. David McCullough 3. Jack Wilsonholm.

Girls' Race, 75 yds.—11 and 12 years. 1. Marian Moore, 2. Grace Coster. 3. Ena Joslin.

Boys' Race, 75 yds.—11 and 12 years. 1. Stuart Cotton, 2. Bill Dick, 3. Keith Copping.

Girls' Race, 75 yds.—13 and 15 years. 1. Maggie Todd, 2. Velina Lane. 3. Margaret Johnston.

Boys' Race 100 yds.—13 and 15 years. 1. Halter Crary, 2. Rupert Woods, 3. Alan Henry.

Girls' Race, 100 yds.—Over 15 years. 1. Jane MacDuffer, 2. Margaret Drury, 3. Alma Frasser.

Boys' Race, 100 yds.—Over 15 years. 1. Doug. Hall, 2. Art. Sowdon. 3. Lawrence Killaby.

Special Race, girls up to 8 years. 1. Jean Wilson.

Jockey Race—Boys over 12 years. Rupert Woods, Keith Woods.

Consolation Race—girls up to 12 yrs. Ruby Gray.

Consolation Race—Girgs over 12 yrs. Margaret McCullough.

Consolation Race—boys up to 12 yrs. Teddy Knowles.

Consolation Race—boys over 12 yrs. Claude Bishop.

Mother's Race—Mrs. Dunsda'e, 2. Mrs. Allison, 3. Mrs. Blade.

MUST HOP THROUGH

NEW YORK, June 23. Canadian Press).—The state commission sets July 10 time limit Jack Dempsey accept or decline challenge Harry Wills.

German sailing ships interned at Pacific coast and South American ports are now being used for lumber carriers.

W. A. ANDERSON IS APPOINTED

Delegate of County at Forthcoming Conference in Toronto on Rural Educational Facilities.

W. A. Anderson, deputy-reeve of Otonabee, was appointed by the County Council this morning as a delegate to the conference on rural education which the Hon. Mr. Grant, Minister of Education, has arranged to be held in Toronto on July 5th and 6th. He was chosen on Reeve Eason's motion, seconded by Warden Strickland, both of whom emphasized the importance of more and better facilities for children living in the villages and townships in order that they should have an opportunity comparable with that provided for the children in the cities.

"This is something we've neglected too long," said the Warden.

The request of the Norwood School Board that their High school be coverted into a County High school was referred to a special committee composed of the Warden, Mr. Lillico, Mr. Anderson and Mr. Montgomery, who were instructed to investigate this matter and report at the next meeting of the Council.

Mothers' Allowance.

The beneficaries in the county of the Mothers' Allowance Act were made known to the Council this morning. Mr. Nicholls pointed out that there were twenty-two mothers receiving aid, the allowances being mostly $35 and $40 a month. He stated that Smith township had presented one application which was regarded as deserving of favorable consideration, but it had been disallowed.

Warden Strickland expressed the opinion that the County Council should have a representative on the local Mothers' Allowance Board for the reason that the county has to pay part of the cost and should therefore have a corresponding right that should be recognized by representation.

"We should have a member of the Council on all bodies that spend county money," said the Warden. No action was taken, but the members otbained details of the County Board's work.

THE MARKETS

NEW YORK, June 23.— (Canadian Press.)— Announcement that the stock exchange authorities had ordered an investigation into the recent remarkable movements of Mexican Petroleum made that stock the central feature at the active and strong opening of to-day's session. Mexican Petroleum was the first stock to appear on the ticker, the initial transaction of 500 shares at 184 showing a gain of half a point over yesterday's final price. In the next half dozen sales, embracing lots of 100 to 500 shares, the stock declined to 182 1-4.

Mexican Petroleum made a further decline to 182 during the morning, rallying moderately from that level. Meanwhile speculative activity in Pan American shares increased, the A issue gaining six points and the B 7 1-2 points. Shippings were also favored. Atlantic Gulf, common and preferred, rising three points. American Ship and Commerce and United Fruit were one to almost two points higher.

Call money opened at 3 p.c.

STERLING EXCHANGE.

NEW YORK, June 23.—(Canadian Press.) — Sterling Exchange weak. Demand rates Great Britain 4.41. Canadian Dollars 1 1-4 per cent. discount.

CHICAGO GRAIN MARKET.

CHICAGO, June 23.—(Canadian Press.)—Heat and drought pointing toward likelihood of shrinkage in the crop yield tended to lift wheat prices to-day in the first part of the Board of Trade session. Opening prices, which ranged from 5-8 to 1 1-4c. higher, July 1.14 1-2 and 1.15 and Sept. 1.15 3-4 and 1.16, were followed by a slight setback. After opening 1-8 and 5-8 higher, July 63 5-8 and 63 3-4, the Corn market sagged a little. Oats started 1-4 and 7-8c. higher, July 36 3-4 and 37 1-8 and held at about the opening range.

MONTREAL STOCK MARKET.

MONTREAL, June 23.— (Canadian Press.)—The declaration of the regular quarterly dividends on Steel Company of Canada, accompanied by a statement from the President that sales are showing improvement, found an immediate reflection in the price of this issue on the local market, which advanced 2 1-4 points at 74 3-4. Brazilian is traded in at 47 1-2, Spanish preferred sold up to 94.

TORONTO STOCK MARKET.

TORONTO, June 23.—(Canadian Press.)—Trading on the local stock exchange this morning reached very low proportions, with less than 1,000 shares of listed stock changing hands. Prices were mostly steady to higher, but the fluctuations with few exceptions were kept within narrow limits. Steel of Canada was an exception, however, two Board lot transactions carrying the price up to 76, as compared with yesterday's close of 72 3-4.

THE DEATH LIST

HERRIN, Ill., June 23. (Canadian Press.) — It is thought that the exact number of dead will never be known. No effort is being made to drag ponds.

ALIEN ENEMIES.

OTTAWA, June 23. (Canadian Press.) Former alien enemies to have the same rights of naturalization providing bill introduced by A. B. Copp is approved.

STOCK'S

Dress Better Store

Men who care will find what they want in well-tailored Clothing at Stock's.

—We have just received a second shipment of STRAW HATS at popular prices—**$1.75 to $3.50.**

—We are showing a new complete range of the celebrated "FORSYTH" SHIRT (See our South Window)— **$1.50 to $3.50**

—BATHING SUITS, in both Cotton and All-Wool; distinctive colours—**$1.00 to $5.50.**

—We are Agents for the new "WAVE CREST"—a non-sinkable Bathing Suit, for Men, Women and Children; three colours. Call and inspect them.

—SATURDAY SPECIALS — MEN'S HALF-HOSE, Black, Brown, Blue, Grey, and Sand shades—**25c a Pair 5 Pair for $1.00**

—KNIT TIES, **59c** —SILK TIES, **59c**

—We have an Attractive Line of YOUTHS' AND MEN'S CLOTHING, and are Agents for the W. H. Leishman Co., the celebrated Custom Tailors.

STOCK'S

Distinctive Men's Wear

337 GEORGE STREET

ALTERATION

$30,000.00 Stock All Reduced!

SHOE SALE

Shoes Below Factory Prices— No Reserve!

Must clear out all surplus stock in 20 days. Carpenters will be here to start on new store front and inside alterations on or about July 15th. Bargains for the whole family.

We realize that the time is short, and only real bargains will produce the volume of business necessary to clear all surplus stock in time left us.

Twenty Days' Sale, Commencing Saturday, June 24th

59 PAIRS—Women's White Canvas Boots, Oxfords and Plain Pumps. Sizes 3 to 5½ in lot. All one price..... $1.00

28 PAIRS—Women's White Reignskin Cloth Boots, medium, high and Cuban heels, all Goodyear welt, sewn soles. Worth up to $6.50 pair. Sizes 3 to 5½ in lot. Alteration Sale price..... $2.00

16 PAIRS—Women's White Kid Laced Boots, Cuban heels, Goodyear welt, sewn soles. Regular price, $12.00. Alteration Sale price..... $4.95

26 PAIRS—Child's and Misses' White Canvas Boots and Pumps. Regular up to $2.00. Alteration Sale price..... $1.00

12 PAIRS—Child's Patent Mary Jane Strap Pumps, elk sole, welt process. Regular price, $2.85. Alteration Sale price..... $1.95

28 PAIRS—Misses' Black and Chocolate Kid Laced Oxfords. Sizes 11 to 2. Regular price, $2.75. Alteration Sale price..... $1.95

31 PAIRS—Misses' and Child's Patent Pumps and Roman Sandals. Regular price, $3.00. Alteration Sale price..... $1.95

62 PAIRS—Misses' Button Boots. Sizes 11 to 2. Regular up to $2.75. Alteration Sale price..... $1.45

29 PAIRS—Women's Patent and Kid No-Strap Pumps, J. T. Bell make, hand-turned soles. Regular up to $8.00. Alteration Sale price..... $4.95

17 PAIRS—Women's Black Kid and Chocolate Kid Laced Oxfords, low heels and wide toe. Regular $2.75. Alteration Sale price..... $1.95

24 PAIRS—Women's Black and Brown Kid Laced Oxfords, military heels. Regular up to $4.00. Alteration Sale price..... $2.95

28 PAIRS—Women's Black and Brown Kid, also Patent, Laced Oxfords, Cuban and high heels. Regular price up to $9.00. Alteration Sale price..... $4.85

32 PAIRS—Women's Black, Brown and Patent Oxfords, all styles and sizes in the lot. Regular up to $6.50. Alteration Sale price..... $3.85

31 PAIRS—Women's Kid Boots. All sizes in lot. Regular up to $6.00. Alteration Sale price..... $2.95

23 PAIRS—"Hurlbut" Wunx Play Shoes. Sizes 5½ to 10½. Regular price up to $2.75. Alteration Sale price, $1.95

11 PAIRS—Men's White Canvas Oxfords and Boots. Regular up to $5.00. Alteration Sale price..... $3.25

9 PAIRS—Women's Black Canvas 1-Strap House Shoes. Regular $1.75. Alteration Sale price..... $1.45

22 PAIRS—Men's Black and Brown Calf Oxfords. Nearly all sizes in lot. Regular price up to $7.50. Alteration Sale price..... $3.95

26 PAIRS—Men's Black and Brown Calf Oxfords, in plain style; also imitation brogue stitching. Alteration Sale price..... $4.95

16 PAIRS—Boys' Black Pebble Boots, solid insoles. Alteration Sale prices— Sizes 1 to 5..... $2.00 Sizes 11, 12, 13..... $1.85

13 PAIRS—Men's Kid Boots, cushion insole, Goodyear welt, sewn soles. Regular price, $7.50. Alteration Sale price..... $5.85

36 PAIRS—Men's Brown and Black Calf Boots, Goodyear welt, sewn soles, "Astoria" make, medium pointed toes. Regular up to $9.00. Alteration Sale price..... $5.95

POLISH SPECIAL

White, Black or Brown Beauty Paste Polish..... 2 boxes for 25c

Men's White Duck Oxford, corrugated rubber sole. Alteration Sale price..... $1.45

Men's Brown Duck Boot, brown rubber sole and solid rubber heel. Alteration Sale price..... $1.95

Boys' Brown and White Duck Boots, rubber soles. Alteration Sale price..... $1.35 (Small boys', same style. $1.20)

Child's Brown or White Boots and Sandals, with rubber soles. Boot sizes, 5 to misses' 2; Sandals, 5 to 10½. Alteration Sale price..... $1.00

Women's White Duck Boot, with smooth rubber sole. Alteration Sale price..... $1.40

Women's White Duck One-Eye Tie and Oxford, white rubber sole. Alteration Sale price..... $1.95

Women's White Canvas 2-Strap and Oxford Style Shoes, with leather soles and military heels. Alteration Sale price..... $2.95

OUTING SHOES, RUBBER SOLES

Men's White or Brown Duck Boots, corrugated and smooth rubber soles. Alteration Sale price..... $1.65

Space will not permit me to list all lines on sale, so come, see for yourself—Everything Reduced for twenty days. We do as we advertise.—C. E. SMITH.

SMITH'S SHOE STORE 384 GEORGE ST.

Store Hours for Saturday: Opens at 9 a.m. and Closes at 9.30 p.m. | The CRESSMAN Company Limited | A 50c Mid-Day Lunch Is Served in Tea Room from 11.30 a.m. to 2 p.m.

Saturday Is Thrift-Touring Day at The Cressman Stores

Outstanding, Striking Values That Make a Tour of the Stores Worth While!

Saturday features many satisfactory values from the customers' point of view. Large quantities of goods have been assembled by the buyers and merchandise manager and the prices have been pared down as close as possible. Every department in the store is represented and a tour of the entire store will reveal many fine opportunities to economize. TIME-LIMIT SALES will add interest and give zest to the day's selling.

We Wonder If Our Customers Are As Much Delighted with the Lower Prices As We Are?

It is with a feeling of tremendous satisfaction that we go among the merchandise and see how fair all the prices now are and how extraordinarily low so many of them are, this summer, when compared with what they have been.

That is why it is vastly more pleasant to "keep store" this year than it has been for some years past. The lower prices are seen everywhere throughout the building. They're at rock-bottom now.

The Cressman Co. Ltd.

Time-Limit Sales of Rare Importance

9 A.M. TO 10 A.M.

Women's Seamless Black Cotton Hose — 4 Pairs 50c

Surprisingly good Hosiery to be selling at such a very low price—exactly 12½c a pair. Sizes 8½, 9, 9½ and 10. We hear very favorable stories about their wearing qualities.

-BARGAIN ANNEX-

9 A.M. TO 11 A.M.

32-Inch Scotch Ginghams and Chambrays - - - - 29c Yd.

About nine hundred yards of a belated shipment that should have arrived in February. It was intended that they should sell at 45c a yard. We secured a concession on them and are able to offer them at 29c yard. There is a fine collection of plain colors, and also neat check and plaid patterns in pink, blue, brown, mauve, green, black and white. Street Floor.

11 A.M. TO 2 P.M.

Women's Fine Quality Night Gowns - - - - 99c

These Gowns are worth half as much again. They are very dainty and of a very fine cotton. Choice of lace or embroidery trimmings.

2ND FLOOR

5 P.M. TO 7 P.M.

Boys' and Girls' Black and Brown Ribbed Hose — 15c Pair

Any quality would be good value at this price, but these are so much better than you will expect to see that you will be pleasantly surprised. Stainless dye, good weight, finely ribbed, double heels and toes, first quality. Good range of sizes up to 9½, but not every size in both color. No 'phone orders, please, and not more than six pairs to each buyer.

-BARGAIN ANNEX-

Odd Lines Women's Combinations, 88c

REGULAR $1.25 AND $1.75

A clearaway price on such makers' goods as "Crescent," 'Collier-Cut" and "Shaw-Knit." Fine quality, lisle finish, loose knees and choice of short sleeves or sleeveless. Dainty lace trimmed tops. Many garments at half their regular price.

Street Floor.

$16 Millinery $7.45

Some delightful Dress and Suit Hats will be offered at a price that will make a strong appeal. They bear the mark of distinction and are prettied in many ways, known only to expert designers.

$6 to $8 Millinery $2.98

Here is a clearance price that has no regard for former prices. There is quite an assortment of desirable shapes and colors.

Fifty Pairs Novelty Plaid Blankets $4.95 Pair

Large Double Bed Size Plaid Blankets of heavy quality. Attractive plaid patterns in pink, blue, mauve and yellow. Saturday's price is especially low.

Street Floor.

Thrift Specials at the Toilet Goods Section

Johnson's Baby Talcum Powder, 19c tin.
Mum a Deordorant, 33c.
Pond's Cold Cream, 39c.
Pond's Vanishing Cream, 39c.
Cutex Five-Minute Manicure Sets, 89c.
Melba 75c Greaseless Cream, 59c.

The Greatest Wash Goods Values of the Season!

Hundreds and Hundreds of Yards at Pleasing Prices

$1.95 Embroidered Organdies — $1.38 per Yd.

A charming Organdy material worked with colored dots or a neat spray design. The color selection includes colored grounds with self embroidery—green, orchid, pink, lavender, maize, pale blue, Copenhagen blue; also black ground with red embroidered design and black with white. In white grounds you have choice of pink, orchid, Copen, and black patterns.

Anderson's Ginghams - - 44c Yard

Our entire stock of this high-grade Gingham in 32-inch width. It is the most reliable of all the Gingham fabrics. A number of very lovely plaid and check designs.

English Blue Bird Crepe - 39c Yard

This fabric is much in favor for undergarments, children's dresses, etc. Choice of blue birds on white, pink, mauve or blue grounds. The width is 32 inches.

$1.25 Permanent Finish Organdies at 97c Yd.

Genuine Swiss grade with a real permanent finish. Crisp new goods in a series of every desirable color, ranging from dark to light.

More Illustrations of Saturday's Downward Trend in Wash Goods Prices

$1.50 Embroidered Swiss Batiste, 97c yard.
Plain Color 'Merrimack' Chambrays, 33c yard.
29-Inch Dotted Swiss Muslins, $1.48 yard.
31-Inch Silk Stripe Sport Fabrics, 73c yard.
32-Inch "Crown" Scotch Ginghams, 33c yard.
35c English and Canadian Ginghams, 28c yard.

$1.25 Pure Thread Silk and Fibre Silk Hose 2 PAIRS $1.85 — 97c Pair

Pure thread silk hose from the Holeproof Mills and thread and fibre silk hose in black, brown and white. Both lines are splendid value at the everyday $1.25 price. Good range of sizes for first buyers.

Women's "Queen Quality" Guaranteed Silk Gloves - 98c Pair

You do not take a chance when you purchase a pair of these Gloves, for every pair is guaranteed. Sound in every way and made with double-tipped fingers. Obtainable in black, white, navy, mode, grey, smoke and dark brown. Good range of sizes, but not every size in each color.

Street Floor.

$3.50 AND $3.95 WHITE GABARDINE WASH SKIRTS, $2.75

You should include one in your vacation wardrobe. They are made in two-piece style, with fulness across the back. The pockets are a novel shape, and are prettily trimmed with hemstitching, soutache braid or buttons. Every garment this season's. All sizes.

Three Handsome Models in Women's Coats Take a Tumble in Price!

Three beautiful Coats fall from their pinnacle on Saturday and can be had for much less than regular. They lose none of their good looks in the descent. All are cape or wrap style and full satin lined.

One is of delf blue chamoisette cloth and shows much fullness across the back that shows a yoke effect. The voluminous sleeves with wide cuffs are adorned with long fringed tassels.

Regular $57 for $39.75

The second is sand velinette of elegant quality. Like the above, it is wrap style with wide sleeves and cuffs and tassels. Fancy silk stitching in self color makes a pretty embellishment. Size 36.

Regular $69 for $49.75

In this third number you have choice of sand or delf blue in chamoisette cloth. Being a wrappy style, it is impossible to tell where the sleeves commence. They are cut in novelty style and form long tabs at the back, from which descend large silk tassels. Sizes 18 and 38.

Regular $49 for $35

A New Shipment of French Ivory Combs, "B" Grade

"B" grade is slightly inferior to first quality, but only the expert eye of the maker can detect the imperfections.

Extra Heavy $1 Dressing Combs, 59c.
Extra Heavy 75c Dressing Combs, 49c.
Extra Heavy $1.25 Dressing Combs, 79c.
Plain White Ivory Combs, 19c and 25c.

Up Goes the Price of Laundry Soaps, We Hear

There is a strong and persistent rumor in the trade that Laundry Soaps are due to advance in price in the near future. You'll act wisely if you lay in a supply Saturday while these low prices prevail.

"Gold," "P. & G." and "Sunlight," 10 bars 69c.

Cressman's "Ideal" Laundry Soap, 10 bars 59c.

Men's Light-Weight Summer Suits

At the Light-Weight Price of

$30

Real smart Suits for real smart men who know good clothing when they see it.

No one can complain about the price, surely. Thirty dollars is as low as we can make it, for they are hand-tailored and thoroughly good garments in every particular.

Three-piece style and choice of light, dark grey or lovat.

35c Cretonnes and Silkolines - - - - - 25c Yard

A series of dainty designs in a variety of color combinations—light, medium and dark. Thirty-six inches wide.

Colored Madras, fine quality, heavily mercerized and obtainable in shades of brown, tan, blue, rose and mullberry in charming floral and bird effects. Fifty inches wide. Regular $1.85, for, yard - - - - - - - - - - - - $1.50

Axminster Hearth Rugs, heavy quality and choice of five designs—medallion, Persian and all-over effects. Size 27 x 51 inches. Regular $7, for - - - - - - - - $4.50

Nottingham and Filet Nets, splendid wearing qualities, neat designs, conventional and all-over patterns; white and ecru; 36 inches wide. Regular 65c, for, yard - - - - - - - 47c

Feltol and Floor Oilcloth. Odd lots at very low prices. The Feltol is two yards wide and the Oilcloth 1, 1¼ and 1½ yards. Sufficiently wide to cover good size rooms. Regular 60c, for, sq. yard - - - - - - - - - - - - - 45c

Bargain Annex Registered

Saturday Prices

1000 Yards Factory Cotton, 50 Inches Wide, per Yard - 19c

This Factory Cotton is worthy of a much higher price. It is forty inches wide and is fine, firm, and clean. It will be sold only in 5, 10, and 20 yard lengths.

Children's 50c Colored Top Socks - - - - - 37c Pair

Many mothers are finding these Socks to be economical buying. Not only is the price low, but the quality is good. A wide selection of colored tops and all have plain white lowers. Every size up to 8½. Fine mercerized lisle finish. Splendid value at 50c pair.

Just Arrived, 1000 Yards Dress Voiles 36 to 38 Inches Wide, Saturday at — 23c Yard

Surely no one can complain that they cannot afford a New Summer Dress, when Voile like this and a price like this is offered. A good grade, with an even mesh. The patterns are neat and pretty, and the ground colours are light, medium, and dark. A decidedly comprehensive assortment of colours and patterns.

25c Curtain Scrims, 17c Yard

You would hardly expect this Scrim to be 36 inches wide, but it is. The edges are open-worked and you can have white, cream or ecru.

Many Thrift-Touring Day Values

Women's 65c and 75c Lisle Hose, 49c pair.
Cream Olive 10c Soap, 10 for 59c.
35c "Colonial" Chambrays, 29c yard.
$1 White Organdy, permanent finish, 74c yard.
Women's Lisle Knit Combinations, 39c.
45c Curtain Marquisettes, 28c yard.
Children's Roll Top Lisle Hose, 48c yard.
98c to $1.25 Swiss Baby Flouncings, 59c yard.
Women's Fine Quality Harvey-Knit Vests, 33c
Children's Blue Chambray Play Overalls, 39c.
34 to 36-inch Silvertone Percales, 19c yard.
35c Mercerized Nainsook, 27c yard.

Smart Footwear for Women *At Economical Prices*

Women's White Canvas Sport Oxfords, with rubber soles and heels and black patent trimming across toe, eyelet facing and heel, "Fleet-Foot" made. All sizes - - $3.45

TABLE OF WOMEN'S WHITE LAKEPORT DUCK PUMPS AND OXFORDS

All have turned soles and genuine covered Louis heels. Pair, $1.95

Women's White Canvas Oxfords, with low Cuban heel and medium round toe. White enamel soles and heels. Sizes 2½ to 7. Price, pair - - - - - - $2.85

Growing Girls' Two-Strap Low Heel Slippers, of black calfskin. They fasten with two fascinating buckles, have medium heel, short vamp, Goodyear welted soles. About fifteen pairs. All good sizes. Pair - - - $4.95

BROWN CANVAS RUNNING SHOES

With extra heavy soles and rubber toe caps.

Misses' sizes, 11 to 2, $1.35 pair. Boys' sizes, 1 to 5, $1.45 pair. Children's sizes, 6 to 10, $1.25 pair.

Our Entire Stock of Silks on Sale Saturday

Values Fine as the Beautiful Silken Fabrics Themselves

Every piece will be in the sale. We have not hidden any away to take it out later when the sale is over. No, Sir! We do not do business that way.

We Say Every Yard and Mean It

The reductions are decisive and plainly noticeable.

Canton Crepe, all-silk, 39/40 inches wide, best quality. Obtainable in black and navy blue. Regular $5.50 for $4.59

Pussy Willow Silk, brilliant sheen, soft and pliable, forty inches wide. Obtainable in black, Copen., navy, pearl, brown and black. Regular $4.50, for, yard - - - - - - $3.79

Taffeta Silk, 36 inches wide, guaranteed not to cut, excellent for coats, suits and dresses. Choice of black, navy, Copenhagen, whirlpool blue, taupe, brown, ivory and white. Regular $3 for, yard - - - - - - $2.29

Silk and Wool Canton Crepe, 40 inches wide, medium desirable weight. A series of pretty colors—ivory, black, lipstick, Mohawk, sand, navy, jade and brown. Regular $3.50, for, yard, $2.48

Duchess Satin, 36 to 39 inches wide, very rich sheen, all-silk back, will give excellent service. Choice of black, navy, ivory, orchid, flesh, turquoise, brown, taupe, Nile, resed., prunella, grey, taupe, Copenhagen and maize. Regular $3 and $3.50 qualities, for, yard - - - $2.39

Crepe de Chine, 40 inches wide and a beautiful quality. Obtainable in the following colors—black, navy, nigger, Pekin blue, prunella, ivory, Princess Mary bue, whirlpool blue, orchid, flesh and taupe. Regular $2.75 to $3, for, yard - $2.29

Colored Georgette Crepe, 38 to 40 inches wide, elbowproof quality that is so well and favorably known to our patrons. A complete color range. Regular $2.50, for, yard - - - - - $1.89

Natural Pongee, 33 inches wide, clear natural shade and good quality. Regularly it sells at $1.35. Sale price, yard - - - - - - - 98c

Black Paillette, 36 inches wide, true black, rich sheen, medium weight. Regular $2.50, for, yard - - $1.89

Charmeuse Satin, 39 to 40 inches wide, celebrated French "Fleurette" quality, very supple, very fine. Regular $4.50, for, yard - - - - $2.95

Luvisca Silk Shirting, 31 inches wide, new and attractive stripe patterns; also single and double pin stripes in black, mauve, tan, blue and green. Good weight, has a silk face and cotton back. Regular $1.85, for, yard - - - $1.39

White Pongee, 36 inches wide, suitable for dresses, blouses and numerous other purposes; rough weave, washes admirably - - - - $1.88

Colored Habutai, an eight-mumme weight and 36-inch width. Here is the color range—black, white, fnaize, orchid, navy, grey, brown, rose, Paddy, pink, flesh, Nile, turquoise, dark green, red and Copenhagen. Regular $1.75. Yard, $1.39

Sanitile Luncheon Sets at a Surprise Day Price, Reg. $2.75 Set, for $2.29 Set

These comprise of large Centre Piece and a half dozen of two sizes in Doylies. The ideal outfit for cottage use. Easily washed off, and the colors are fast. Surprise Day, per set of 13 pieces $2.29

THE J.C. Turnbull CO. LTD

New Suiting Material Cotton Homespun, at 59c Yard

This is a new summer suiting material, woven much like the wool homespun, so popular this spring. It is a cotton material. Shown in colors of apple green, pink, tan, green and blue. 36 inches wide. Priced at, yard 59c

To The Thrifty, Careful Buyer Saturday Will Be SURPRISE DAY A Host of Wonderful Bargains to Surprise You

It is often said that one is never surprised at anything these days. That may be so about some things, but we are sure it could not and will not be said about the values that are here mentioned for this Saturday's shoppers. The merchandise is seasonable, the quality of the best and the prices are glorious surprises. They are remarkably low. Every item advertised is on sale at 8.30 sharp in the morning and on sale all day until 9.30 at night. Come and enjoy the wonderful surprise bargains.

Women's Vests, 35c each, 3 for $1.00

They are summer weight, knit from fine cotton yarns, topless, with straps over shoulders. Surprise Day, each 35c

Ladies' Knit Bloomers 29c pr. 2 Pair 55c

High-grade Jersey Knit Bloomers, absolutely first quality, elastic in waist and knee, pink only. Pair 29c

Misses' Vests at 19c each, 3 for 55c

English Oxford Shirting, 10 short ends, 29c yard

This quality would sell in the regular way for about 50c yard. There are only 10 short ends and 5 very attractive patterns to choose from. Fast colors and an excellent wearing quality for men's shirts. Real English make. Surprise Day, yard 29c

Ready-made Pillow Slips, 45c each or 89c Pair

Made from a fine quality of pillow cotton, firm even weave. These Pillow Slips are finished with a deep hemstitched hem and are embroidered in neat design. 42 inches wide. A great Surprise Day special at, each ..... 45c, pair for 89c

Saturday's Luncheonette Menu At The Soda Fountain

Ham Sandwiches, Tea, Coffee or Milk, Ice-cream 25c

Cold Ham, Potato Salad, Bread and Butter, Milk, Tea or Coffee, Ice-cream or Pie 35c

— Fruit in Season —

The Ready-to-Wear Contributes Some Fine Surprise Day Bargains

Women's Wash Dresses, Sizes 16 to 42, for $4.95

This lot comprises Plaid Gingham Dresses trimmed with organdie, Palm Beach Dresses in plain tailored styles and Chambray Dresses with gingham trimming. They are exceptionally fine values and will not last long with this Surprise Day price of, each $4.95

Women's Voile and Dotted Swiss Dresses, Surprise Day Price $7.95

The Voile Dresses are in dark colors and are suitable for women or missies. The sizes range from 36 to 40. The Dotted Swiss Muslin Dresses are in small sizes only, very prettily made, and will appeal to the missies who care for a fussy Street Dress. All at the one price on Surprise Day, each $7.95

White Gabardine Wash Skirts, Reg. $4.50, Surprise Day $2.95

There are Plain Skirts with patch or inset pockets and Skirts with rows of tucks around bottom and patch or inset pockets, bathered at back and belted. Surprise Day price, each $2.95

White Voile Blouses, 98c Each

Fresh new Voile Blouses to wear with a white skirt, and the price is surprisingly low. They are lace trimmed around collar and have short sleeves and square neck. Surprise Day price, each 98c

White Cotton Gowns, Neatly Trimmed and Finished, Surprise Day Price 69c Each

Bungalow Aprons, 83c Each

Made from good quality striped prints of neat design and well finished. Surprise Day price, each 83c

One Only Navy Serge Suit, Size 16, a Wonderful Bargain for Some One at Surprise Day Price of $15.00

One Only Navy Serge Suit, in Large Size 45, Suitable for a Matron or Stout Figure, on Sale Surprise Day for $18.50

A Few Surprises Await You at the Small Wares Counter

Garter Elastic, in 7/8 and 1-inch widths, black or white, fresh stock, good ribbon. Regular 18c and 20c, for, yard 14c

Silk Hair Nets, with elastic, in light, mid and dark brown ..... 6 for 29c

Stamped Tea Aprons, made of white lawn, with frill, small design to work, each 25c

Black Domes, size 1 only ..... 2 doz. 5c

Kid Curlers, 8 to a bundle ..... 2 bundles 19c

Mercerized Mending Cotton, in brown, grey, navy and white. Regular 10c ..... 2 for 15c

Extra strong Boot Laces, 63 inches, in white, grey and dark brown. Regular 10c, for ..... 2 pair 15c

White Silk Lingerie Braid, 6 yards to bolt. Regular 50c bolt, for 33c

Lead Pencils ..... 3 for 5c

(Main Floor)

Special Purchase for Surprise Day

Sport Satin for Skirts $2.79 Yard Why Pay More?

Here is an opportunity to purchase a Skirt length of heavy, richly sheened Satin at a very nominal figure. Why pay more for it? This is one of the best qualities you can buy, and at a much smaller price than anywhere else. It is washable, will give splendid satisfaction and the finish is permanent. The colors are Serpentine, Shell Pink, Whirlpool Blue, Raffia, Canna and Ivory. 36 inches wide, at, per yard **$2.79.**

SEE GEORGE STREET WINDOW DISPLAY

On Sale at 8.30 a.m. sharp, Saturday

A Surprise Day Clearance of All Dark Colored Trimmed Hats, Regular Values up to $12.00, at $5.00 each

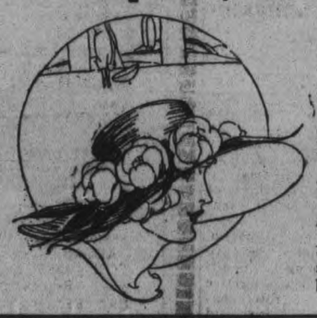

Mostly all are Transparent Mohair Hats, created in our own Work-rooms. The trimmings consist of flowers and lace, artistically arranged or draped. The colors are navy, brown and black. Suitable for any afternoon function. Large drooping models. Specially priced for Surprise Day at, each $5.00

Women's Panama Hats 98c Each

This is nothing more nor less than "dirt cheap" for such splendid quality Panama Hats in neat sailor shapes. Different styles to choose from, but all at Surprise Day price, each 98c

BUY IN OUR **ECONOMY BASEMENT** YOU WILL SAVE

On Surprise Day It Will Be Worth While Shopping In The Basement

Cut Glass Water Glasses, 49c Each

An exceptional value in real Cut Glass Water Glasses. There is a limited number of these. An odd line to clear at a special Saturday value. Heavy bases and dainty floral and band cuttings. Formerly sold at 75c to $1.75 each. Surprise Day price, each 49c

Cut Glass Water Sets, $2.49 Per Set

15 only of these 7-Piece Water Sets, consisting of 6 Glasses and Pitcher. Blown from fine clear glass with dainty floral and conventional cuttings. Former value, $3.50 per set. Surprise Day price, set $2.49

Colonial Water Glasses, 6 for 49c

Strong, clear Water Glasses, fluted, 8-oz. capacity. Formerly sold at 10c each. Surprise Day price ..... 6 for 49c

Silver Dinner Forks, 39c Each

3 dozen only of these guaranteed Silver Dinner Forks. Plain and dainty patterned handles. Formerly sold at 65c. Surprise Day price, each 39c

Pressed Glass Creams and Sugars, 79c Pair

A splendid imitation of cut glass in a good variety of patterns. Made from fine clear glass. Surprise Day, per pair 79c

Surprise Day Specials in Household Necessities

Snowflake Ammonia, 3 pkgs. 25c

Panshine ..... 3 for 25c

Washing Soda ..... 3 lbs. 10c

Pearline ..... 2 pkgs. 15c

Rinso ..... 7 pkgs. 49c

Matches, large boxes, 3 for 35c

Wire Racks, for holding tin lids ..... 2 for 15c

Gas Toasters, each 23c

Asbestos Table Mats, each, 10c

Ice Cutters ..... 2 for 15c

Small Grey Granite Dippers, each 15c

Large Grey Granite Preserving Kettles, each 89c

Scarfe's Guaranteed Varnish Stain, pint 75c

N. P. Soap ..... 2 large bars 45c

Turnbull's Economy Floor Wax, lb. tin 54c

Scarfe's Guaranteed Floor Paints, $1.19 Gal.

The best Floor Paint, bar none, on the market today. Smooth hard finish, easily washed and kept clean, and will wear well. Six colors to choose from. Special Surprise Day price, gal. $1.19

Bleached Table Damask, 72-Inch, for $1.49 Yard

An exceptionally heavy-weight Damask that has been bleached a pure white. Excellent satin finish. Shown in oak leaf design. 2 yards wide. Surprise Day, yard, $1.49

Embroidered or Stamped Dresser Scarfs, 98c Each

These are made from a natural line shade material, hemstitched and already to use or ready to be worked. Size 18 by 45 inches. Fancy scroll design. Surprise Day, each 98c

New Hand Bags, in Novelty Shapes and Colorings, $3.75 to $7.50 Each

These are absolutely new—in fact, they have just been placed in stock a very few days ago. For carrying with a sport costume or a dress, suit or coat, they are new and add the effectiveness of one's apparel. The color effects are suede finish, marbl grain and bright red, and all have the very latest fittings and attachments. Prices range from, each, $3.75 to $7.50

Real Leather Belts, Reg. 39c Each, for 25c Each

Strong Leather Belts for suits, Coats or jumper dresses. Finished with nickle buckle and nickle eyelets. Surprise Day, each 25c

Entire Stock of Metallic and Bead Girdles, Now Marked From $1.50 to $2.75 Each, Surprise Day 98c Each

These include every Girdle in our stock that is the better ones, and for Saturday they will be marked at a wonderful reduction. A real Surprise Day bargain, each 98c

Girls' Metallic and Celluloid Girdles, 39c Each

Combination of metal links and celluloid discs, in colors of navy or black. Surprise Day, each, 39c

Boys' Handkerchiefs, 6 for 25c

White with blue borders or red bandanna. Surprise Day price, 6 for 25c

Ladies' Lawn Handkerchiefs at 10c Each, or 3 for 25c

Good quality lawn, neatly hemmed, dainty size. Surprise Day ..... 3 for 25c

A Sale of Mennen's Talcum and Dentifrice, 2 of Either One for 29c

Baby's Borated Talcum, Men's Talcum, Sen Yong and Violet Talcum. The Dentifrice is the large size tubes. Any one of these sell regularly for 25c each. Surprise Day we will sell any two for 29c

Large 12-Inch Bars of Castile Soap, 19c Bar, or 2 for 35c

Palmolive Soap, 4 for 29c

Three Surprise Values in Hosiery

500 Pairs of Ladies' Silk Hose (Seconds), 4 pair 98c

Just a fine Silk Hose at less than a quarter a pair. They are seconds, but all imperfections have been factory repaired. Colors are black, white champagne and grey. Surprise Day price ..... 4 pair 98c

Extra Fine Quality Mercerized Lisle Hose, 69c Pair, 2 Pair $1.25

Every pair are first quality and an exceptionally fine quality at that. Seamless leg, spliced heel, double sole and hemmed garter top. All sizes to be had at Surprise Day price, pair ..... 69c, 2 pair $1.25

Reg. $1.25 Extra Fine Silk Hose, 79c Pair

First quality Silk Hose. They sell regularly for $1.25 pair. 18-inch silk leg and lisle top. Shown in colors of navy and cordovan. Surprise Day price, pair 79c

Linen Finished Longcloth 19c Yard

Excellent wearing quality. Woven from round even thread and free from dressing. Has a good linen-like finish. Surprise Day, yard 19c

Huck Towels, size 18 x 36 ins., reg. 60c each for 49c each or 95c Pair

Splendid absorbent Huck Towels. Made up with hemstitched ends and fancy damask borders. Surprise Day, pair 95c

Sport Flannel, Regular $2.49 Yard, Surprise Day $1.98 Yard

For making summer "blazers," coats and jumper dresses. Shown in such colors as cardinal, sand and navy. 58 inches wide. Yard $1.98

Good Quality Ginghams, 26 inches wide, at 22c Yard

Shown in small checks. Suitable for children's dresses, rompers, etc. Splendid quality. Surprise Day, yard 22c

Plisse Crepe, Reg. 50c for 35c Yard

Children's dresses made from Plisse Crepe are very serviceable, besides looking clean and cool for the summer's hot days. Light colored grounds with small rosebud designs. 27 inches wide. Yard 35c

The Three Days' Sale of Children's Wear Will End on Saturday

Many Wonderful Money Saving Values, Especially in Children's Wash Dresses

Surprise Day Will Be Memorable In The Home Furnishing Dept.

150 Yards "Neponset" Floor Covering, 94c Sq. Yard

Different designs for any room. Enamel finished surface. Regular $1.35. 2 yards wide. Surprise Day, sq. yard, 94c

475 Yards First Quality Oilcloth, 48c Sq. Yard

All perfect goods, in various designs to choose from, 2 yards x 1 yard wide. Regular 60c. Surprise Day, per sq. yard 48c

4 Only English Seamless Axminster Rugs, Reg. $75.00, for $46.50

In Oriental design. Two sizes, 3 x 3½ yards and 3 x 4 yards. Two of each size. Regular $75.00. Your choice on Surprise Day $46.50

15 Prairie Grass Mats, 75c and 95c Each

For verandahs. Colors of blue, brown and green borders with plain centres. Two sizes only—

27 x 54 inches. Surprise Day 75c

36 x 72 inches. Surprise Day 95c

4 Doz. Frilled Canoe Cushions, 67c Each

Kapok filled, covering of fancy chintz, size 18 x 18. Surprise Day, each 67c

1 Table of Several Pieces of Fine American and English Chintzes

Neat colorings and designs. 34 to 36 inches wide. Regular up to 95c yard. Surprise Day, yard 39c

Curtain Scrims, 16c Yard

6 pieces Curtain Scrims in plain and fancy edge finish. Colors are white, cream or ecru. 36 inches wide. Surprise Day, yard 16c

Reg. 49c Marquisette, 36c Yard

125 yards only of fine Marquisette with 2-inch ribbon edge in ecru, white and cream. Regular 49c. Surprise Day, yard 36c

200 Yards Printed Linoleum, in Block, Tile and Carpet Designs, 4 Yards and 2 Yards Wide, 97c Sq. Yard

Turnbull's Special Mattress, $6.79

12 Turnbull Famous All-Wool Mattresses, encased in neat art ticking, well built. All regular sizes. Surprise Day, each $6.79

Shoo-Fly Horses, $1.79

6 only Rocking Shoo-Fly Horses. A wonderful bargain for the kiddies. Regular $2.75. Surprise Day $1.79

Boys' Wagons, $7.29 and $7.98

Auto-Coasting Wagons in the larger sizes. Well built bodies, with heavy roller bearing artillery wheels, neatly varnished. Two sizes only for boys—

No. 3—16 x 38. Surprise Day $7.29

No. 4—18 x 40. Surprise Day $7.98

How to make the most delicious strawberry jam you ever tasted

New Certo process astonishes housewives

Never fails—requires only two or three minutes boiling. Retains all the flavor and color of ripe strawberries—and makes two-thirds more jam from the same amount of fruit

For a spread on hot biscuits or toast strawberry jam has few equals. Its sweet, delicious flavor makes children of us all.

A new and very revolutionary method has now been discovered by which anyone can make a far better quality quickly and very economically. With the Certo process full-ripe strawberries are used and only three minutes' boiling is required—not the 30 or more minutes so necessary by the old method. The result is a far superior fruity flavor and two-thirds more product from the same amount of fruit because no juice is boiled away. Best of all, the taste of fresh strawberries—the kind you picked in childhood in the old berry patch down by the woods—is now actually preserved for the dead of winter. The Certo Process banishes all guess-work or worry, as perfect results are certain.

The new Certo Process for making Strawberry Jam is very simple:

4 level cups (2 lbs.) Pressed Berries and Lemon Juice,
7½ leveled cups (3¼ lbs.) Sugar,
½ bottle (scant ½ cup) Certo.

Select only small or medium-sized, fully ripened, berries. Spread berries on their sides in single layer on flat plate and gently press each berry nearly flat with bottom of small bottle. (This leaves skins nearly intact, but ruptures fruit inside and makes it hollow, allowing boiling sugar to saturate tissues quickly.) Add juice of one lemon. Have sugar measured in saucepan. Measure berries and juice into large kettle, placing layer of sugar over each cup of berries and balance of sugar on top. Allow to stand over night, so that part of sugar will be dissolved, and mixture can be stirred and cooked without crushing fruit. Stir constantly and bring to a vigorous boil over the hottest fire. Boil hard for 3 minutes with continual stirring. Remove from fire and add CERTO, stirring it in well. Skim at once and pour quickly within five minutes from removal from fire. Result is about 11 half-pound glasses of delicious strawberry jam for about 7 cents per glass.

The former guess-work or worry of making jam or jelly is now past. The Certo Process is endorsed by government authorities and cooking experts; it insures perfect results with every batch. It is also very economical, requiring only a few minutes' boiling and thereby making two-thirds more jam or jelly than the old method. It also makes all kinds of jam or jelly, some you have never tasted before, like cherry jelly and rhubarb jam, or unusual combinations like strawberry and pineapple, etc. Hundreds of Canadian housewives with no little pride are exhibiting the new flavors and better quality of jams and jellies made with Certo.

Certo is absolutely pure—contains no gelatine or preservative. It is Mother Nature's "jell-maker." Housewives particularly have received it with open arms because it is so certain, so economical, so simple, and so useful. They are recommending it to all their friends. Get a bottle of Certo with recipe book from your grocer at once. Try it right away with fresh fruit or with bottled grape juice for grape jelly. Then you will do all your preserving the new and modern way, the easy, economical and better Certo process. 28

Send your grocer's name to the Douglas Packing Company, Ltd., Cobourg, Ont., and they will mail you a recipe book containing 53 recipes for making jam and jelly.

JOIN A RADIO CLUB

BY PAUL F. GODLEY
America's Foremost Radio Authority

"What can I do to get myself rigged up for the reception of radiophone concerts?"

Judging by the thousands of letters I get from radio fans the country over, this a question that is bothering many.

There is no end of advice as to "what to do." Some of it is first rate; much of it is bad. The novice has no way of selecting the good from the bad.

My suggestion is:

"Join a radio club. If there is none in your vicinity form one"

Most of the cities and town in this country already have such clubs formed around a nucleus of experienced amateur operators. These men—or boys—have learned by experience just what may be expected from given types of equipment. They have been trained in a thorough school.

Help to Novices.

The ridiculous claims made for many types of radio sets cause them to smile. They are the men to guide the novice during the periods of uncertainty when the thoughts uppermost in his mind are: "What shall I buy? How much shall I pay? And how far will it be possible for me to hear."

And there is another thing that the novice will learn in this radio club. It is this:

The most fascinating thing about amateur radio is the ability for some amateur to communicate across several states with another, or for an amateur on the Atlantic coast to relay through other amateurs' messages to friends who live on the Pacific.

The radio telephone will never take the place of the radio telegraph as a method of amateur communication for two very good reasons. First, there is no fascination in attempting to communicate long distances by the radio telephone. Secondly, to communicate over a given distance the radio telephone will require about twice as much power as the radio telegraph.

Radio Reserve.

Men trained in the use of radio telegraph equipment are a great bulwark to the nation in times of national peril. A large percentage of radio telephone fans will find a very natural inclination toward this means of communication.

To these, the fact that our government has set aside a large band of wave lengths for the exclusive use of amateur telegraphists should be of considerable interest.

IF YOU ARE WELL BRED.

You will always treat an older woman with respect.

In these days, when mothers seem as young as their daughters it is natural that much of the formality we once associated has disappeared.

However, the thoughtful girl never forgets the courtesies due her elders, and she embraces every opportunity to be of service.

PROFESSOR OF ARTILLERY.

KINGSTON, Ont., June 23 (Canadian Press).— Major Arthur Victor Tremaine, R.C.A., has been appointed Professor of Artillery at the Royal Military College, in succession to Lt.-Col. G. F. Constantine, who has vacated the position.

Major Tremaine attended the R. M. C., graduating in 1908, when he was appointed Lieutenant in the Royal Canadian Artillery at Quebec. In December, 1914, he was gazetted Captain, and served with distinction in the late war.

Had Your Iron Today?

That Delicious Bread —of Energy and Iron

SERVE raisin bread twice weekly on your table for three reasons:

1. Flavor; 2. Energy; 3. Iron

You remember how good a generously filled, full-fruited raisin bread can be. Your grocer can supply a loaf like this.

Insist—if he hasn't one he can get it for you.

Full-fruited bread is full of luscious seeded Sun-Maid raisins—rich in energizing nutriment in practically predigested form.

Raisins also furnish fatigue-resisting iron for the blood.

Serve plain raisin bread at dinner or as a tasty fruited breakfast toast with coffee.

Make delicious bread pudding with left-over slices. No need to waste a crumb of raisin bread.

Begin this week the habit of raisin bread twice weekly in your home, for raisin bread is both good and good for you.

Blue Package

SUN-MAID *Seeded* RAISINS

Make delicious bread, pies, puddings, cakes, etc. Ask your grocer for them. Send for free book of tested recipes.

Sun-Maid Raisin Growers
Membership 13,000
Dept. N—342, Fresno, Calif.

ST. JOHN'S CHOIR ANNUAL EXCURSION

One of the Best Outings in the History of the Choir.

St. John's choristers spent one of the most enjoyable days yesterday in the history of choir outings. Accompanied by many prominent members of the congregation, the singers left the city by the steamer Stoney Lake at 7.40 for Burleigh Falls; Mrs H. W. Darcy provided a splendid dinner and received the hearty thanks of the company for kindly interest shown to them. Two hours were spent in rambling around the dam and glen, and several of the men (evidently old disciples of Walton) brought home some fine bass. On the return journey a stop was made at Young's Point where races were run off, one remarkable result being that every contestant received a prize. A dainty supper was served on board by Coleman Bros., the general opinion being that it was the best ever. Singing and dancing was then indulged in and when the steamer tied up a happy growd dispersed after singing the National Anthem and Auld Lang Syne.

Hearty thanks were accorded to the donors of prizes, Mrs. Birdsall, Mrs E. B Clegg, Mr W. E Conway, Mr. F. Linton, Mr. C. Graham and Mr. C. Coleman.

The arrangements for the day were made and carried out by Mr. H. W. Morphet and Mr. R. J. Devey who were congratulated on the success of the outing. As usual the weather man was in good humor, Capt. Scollard observng that whatever happened to other picnics St. John's choir never got a wet day.

GARDEN PARTY AT RIVERSIDE PARK

Was Held Under Auspices of Church of Immaculate Conception.

The garden party held yesterday afternoon and evening in the Riverside Park grounds by the members of the Church of the Immaculate Conception in East City, was very successful. The threatening rain-clouds of the early evening failed to materialize and a large crowd of people turned out later for an evening of real social enjoyment.

Feminine members of the parish, assisted by several men, were busy all afternoon and evening in the different booths, made very attractive with floral decorations of rose peonies, and large bowls of daisies and buttercups. The lunch counter had quantities of home-made goodies of all sorts; there were plenty of useful and pretty articles in the section devoted to clothing and fancy work; ice cream and candy, doughnuts and coffee, and cigars and soft drinks were dispensed from separate counters.

A programme of races was run off for the juniors in the afternoon, with the following results: Boys of 12 and under: E. Wolff, J. Conroy, T. McCarthy. Girls, 12 and under: A. Murphy, F. Healey, C. Holland. Boys, 8 and under: A. Mongraw, G. McCarthy, R. Leonard Girls, 8 and under: M. English, O. Gainey, P. Conroy. Special old maids' race for girls over 12: C. O'Toole, W. O'Donoghue, E. McCarthy. Special for boys of 10 years: F. McMahon, R. Mongraw, G. McCarthy. Girls, of 6 years: B. Leonard, G. Macdonald, Audrey Odette. Special, girls of 12 and over: C. Long, A. Murphy, FF. Healey. Girls, 10 years: F. Healey, C. Garvey, C. Holland.

Mrs. H. Gainey was convenor of the garden party, assisted at the different booths by the following: Tea-room: Mesdames Flynn, Gallagher, Hennessey, Brady, M. O'Brien, T. O'Brien, Collins, McCarthy, Dwyer, Tobin, D. Menogue, Lee, McMahon, Ross, Emery, Murphy, Allen, the Misses Sullivan and B. Leahy. Doughnuts and coffee: Mrs. Holland, the Misses Mercier, Fairman and Powers. Clothing and fancy work both: Mesdames Hummel, D. Menogue, D. Maloney, D. Houlihan, the Misses M. Sullivan, M. McAuliffe. Strawberries, candy and ice cream: The Misses Irene Hogan, L. Hummel, M. Clancy, Madeline O'Heron, K. McMillan ,K. Hogan, L. Hogan, assisted by Messrs. Jos. Theobald, Leo McAuliffe and Thos. O'Brien. Messrs. W. McAuliffe and M English had charge of the cigars and soft drinks; Miss M A. O'Connell looked after the 'little horses,' and Messrs. T. Turcotte and T. Deforge assisted in the evening with the disposal of articles from the clothing booth.

DISCUSS INSURANCE RATES.

Foresters in Annual Convention at Quebec.

QUEBEC, June 22 (Canadian Press). — The discussion of the proposed increased insurance rates for the Canadian Order of Foresters, which will mean an additional annual revenue of a half-million dollars, held the attention of the convention throughout yesterday, and will, it is expected, be definitely settled to-day.

BOWLING NEWS.

Final for London Free Press Trophy

LONDON, Ont. June 23 (Canadian Press). — Campbell and Burnett, of Rodney, last evening defeated by 26 to 14, Edy and Doherty, of the London Thistles, in the final for the London Free Press Trophy, the feature prize at the annual Scotch doubles tourney of the Thistle Bowling Club. Edy and Doherty were last year's winners.

EXTRA SNAPS FOR SATURDAY AT BOTNICK'S OUTFITTING SALE

A Special Trip to our wholesalers secured a number of Extra Big Bargains, which we have priced here at remarkably low figures for Saturday Selling. Hundreds have already benefitted greatly at our Outfitting Sale in the double store and here are phenominal values for a lot more careful shoppers.

LADIES' WEAR

150 LADIES' HOUSE AND STREET DRESSES, made up in good styles. Regular $2.50 to $4.00. Sale price..... $2.49, $1.98 and **$1.49**

45 LADIES' ORGANDY AND GINGHAM DRESSES, also gingham trimmed with organdy. These Dresses have been purchased at a very special price. Regular $7.50 and $9.50. Sale price..... $4.98 and **$3.98**

LADIES' PALM BEACH JUMPERS, in five different shades. All sizes. Regular $3.00 to $4.00. Sale price..... **$1.98**

LADIES' SILK WAISTS. Regular $3.00. Sale price..... **$1.49**

LADIES' TRICOLETTE, GEORGETTE AND CREPE DE CHINE SMOCKS AND WAISTS. Regular $5.50 to $7.50. Sale price..... $3.98 and **$2.98**

LADIES' WHITE UNDERSKIRTS, lace and embroidery bottom. Regular $1.75. Sale price..... **98c**

LADIES' WHITE VOILE SMOCKS AND WAISTS. Regular $2.00. Sale price..... **98c**

LADIES' CREPE KIMONAS, silk embroidered, in different shades. Regular $5.00. Sale price..... **$2.98**

LADIES' D. & A. GUARANTEED CORSETS. Regular $1.75. Sale price..... **98c**

FRONT-LACED GODDESS CORSET and Elastic Girdle. Regular $3.50 to $5.00. Sale price..... $2.98 and **$1.98**

LADIES' CORSET COVERS. Regular 75c. Sale price..... **39c**

LADIES' AND CHILDREN'S COTTON HOSE, black, brown and white. Regular 35c. Sale price..... **19c**

LADIES' FIRST QUALITY SILK HOSE, all shades. Regular $1.25. Sale price..... **69c**

LADIES' PURE SILK HOSE, different shades. Regular $3.00. Sale price..... **$1.49**

LADIES' SILK HOSE, good seconds. Sale price..... **49c**

LADIES' AND CHILDREN'S SUMMER VESTS. Sale price..... 39c, 29c and **19c**

LADIES' AND CHILDREN'S KNITTED BLOOMERS, in black and pink. Sale price..... 39c and **29c**

MEN'S WEAR

MEN'S DARK STRIPE AND KHAKI PANTS—Regular $3.00 ..... Sale Price **$1.98**

MEN'S UNION-MADE OVERALLS —Regular $2.00 ..... Sale Price **$1.29**

BOYS' WASH SUITS—Regular $1.50. Sale Price **98c**

A Beautiful Line of MEN'S DRESS SHIRTS—made by Dominion Shirt Co. A full range in different shades and qualities. Regular $2.00 to $6.50. Prices all Cut in Half!

A Large Variety of BOYS' SUITS — Sizes from 4 to 10. Regular $6.50. Sale Price **$3.98**

MEN'S AND BOYS' BATHING SUITS —Regular $1.50 and $2.00 ..... Sale Price ..... $1.49 and **98c**

MEN'S BALBRIGGAN UNDERWEAR Sale Price **69c**

BOYS' JERSEYS—Regular 75c.. Sale Price **49c**

One Line of MEN'S BLUE SERGE SUITS—Regular $22.00 .... Sale Price **$11.98**

Another Line of MEN'S TAILOR-MADE INDIGO DYE BLUE SERGE SUITS—Regular $25.50.... Sale Price **$19.50**

One Line of Men's WORSTED SUITS, tailor-made—Regular $35.00 Sale Price **$17.50**

MEN'S HEAVY-WEIGHT "BIG B" AND "SNAG-PROOF" OVERALLS— Regular $2.75 ..... Sale Price **$1.49**

MEN'S WORK AND DRESS SHIRTS, made of good dark materials and stripes, Khaki shades—Regular $1.50 .... Sale Price **89c**

MEN'S COTTON SOX. Regular 35c. Sale price..... **19c**

MEN'S BRACES. Regular 75c. Sale price..... **49c**

BOOTS & SHOES

150 PAIRS OF LADIES' BLACK AND BROWN KID AND CALF AND PATENT LEATHER TWO-STRAP SHOES AND OXFORDS, all Goodyear welt, Cubin and low heel, latest styles. These Shoes were purchased at a special clearing price. Regular $5.50 to $7.50. Sale price..... **$2.98**

LADIES' WHITE CANVAS PUMPS AND DARK HOUSE SLIPPERS. Regular $2.00. Sale price, **98c**

LADIES' PATENT LEATHER GOODYEAR WELT SALLY SANDALS, and One Buckle; perforated toes. Reg. $7.50 and $6.50. Sale price..... $4.98 and **$3.49**

LADIES' ONE-BUCKLE WHITE CANVAS LOW HEEL SHOES. Regular $3.50. Sale price..... **$1.98**

MEN'S MAHOGANY CALF GOODYEAR WELT MEDIUM STRAIGHT LAST OXFORDS. Regular $7.50. Sale price..... **$4.98**

MEN'S BLACK AND BROWN GUN-METAL BOOTS, in three different styles and lasts. Regular $6.50. Sale price..... **$3.98**

MEN'S BLACK KIP AND BOX CALF DRESS BOOTS. Regular $5.50. Sale price..... **$2.98**

MEN'S WORK BOOTS, in black and brown. Sizes 9 and 10 only. Regular $6.50. Sale price..... **$2.98**

HUNDREDS OF MORE GREAT SPECIALS IN LADIES', MEN'S, BOYS', MISSES' AND CHILDREN'S OUTING SUMMER FOOTWEAR AT SACRIFICE PRICES WHICH WE ARE NOT MENTIONING IN OUR PRICE LIST, BUT WE ARE INVITING YOU TO CALL AND ASK FOR IT, AND WE GUARANTEE YOU WILL GET SUITED AT A GREAT SAVING TO YOU.

Botnick Bros'
430-432 George St.

Household Suggestions

FOR THE HAIR.

The American woman is attached to her hair net, but France is sending over some decorative caps that threaten to become the rage of athletics and sports. These are made of fine gold threads, woven into a coarse mesh net. They keep the hair in place and are decorative at the same tme.

GRAY SUEDE.

Gray suede is extremely popular both for pumps, and for trimmings on black patent leather pumps. The sandal pump has reached its height, and the newest models are trimmed with stitching and strappings rather than slits.

GINGHAM.

The gingham bathing suit and the gingham parasol in the old plaid and check patterns we know so well are seen in all the shop windows. Gingham hats, too, are very smart and gingham patterns are being used in silks.

LIGHT HOSIERY.

Gray and champagne colored stockings are considered most smart for daytime wear. They naturally take to black patent leather pumps.

BANDANNA HATS

Many turbans are being made of silk printed in the pattern of the old bandanna kerchief. Sometimes the ends of the silk are knotted after the plantation style.

CYCLONE SWEEPING EAST.

Blew Box Car Off Track East of Winnipeg.

OTTAWA, June 23.—(Canadian Press.) — Meagre details reaching here tell of a cyclone which this morning was sweeping east from the Kenora district. Heavy hail and severe lightning has put all the telegraph wires out of commission west of Fort William. A box car was blown completely from the track at Lydiatt, forty miles east of Winnipeg.

NOT TOO LATE

IF YOU ACT AT ONCE

Have Your Suit for the Holiday

Special 2-Piece Suit Prices **$25, $28, $30**

All Suits Ordered this week will be finished for the Holiday

Peterborough Tailoring Co.

161 Hunter Street

Stock Reducing Event Combined With Our Regular Month-End Sale, Making Together Six Days of Value Giving

Sale Commences To-Morrow, Saturday, and Continues During the Remaining Business Days of June.

SUMMER DRESSES

Remarkable Values. Everyone of Them.

They are representative of what is newest, not only in model, but in fabric, color and trimming. The display is unusually large in number of styles, though it could easily be said that it is almost exclusive, as there are but few duplicates. They are mostly in check and plaid ginghams and novelty chintz. Month-End Stock Reducing Sale, each.....

$2.95

Three-Piece Dress

One of the leading styles of the season in a Cape Dress of fine all-wool navy tricotine. Dress is made in long waist effect with figured henna crepe de chine bodice and the new puffed sleeve with band. Cape nicely trimmed with black silk braid and fancy buttons. Month-End Stock Reducing Sale..... **$49.50**

Crepe de Chine Dress

Navy Blue Crepe de Chine Dress with beaded front and beaded sleeves that are finished with turn-back cuff. Soft sash and lined with grey georgette. Size 38. Regular $32.50. Month-End Stock Reducing Sale.... **$29.00**

Foulard Dress

Navy Blue and White Foulard Dress with silk moire ribbon sash and tunic skirt. Size 16. Regular $60.00. Month-End Stock Reducing Sale..... **$35.00**

DRESSES

Fine Gingham and Yatching Cloth

$5.90 each

In yatching cloth, fine gingham and chambray combinations and printed voile. Made in various styles. Some are nicely bound in contrasting colors; others are trimmed with white organdie and buttons. Regular $6.95. Month-End Stock Reducing Sale..... **$5.90**

Fifty Pieces Fancy Ribbon

39c yard

50 pieces fancy ribbons in Dresden, floral and stripe effects, 4 and 5-inch widths. Regular 50c. Month-End Stock Reducing Sale, yard,

39c

Dress Shields

144 pair Dress Shields, guaranteed quality, "perfects." Regular 25c. Month-End Stock Reducing Sale, pair..... **15c**

Two Fine Coat Values

Tricotine Coat

Sand All-Wool Tricotine Coat in semi-loose style with cape sleeve. Front features the wide flowing sash. Lined and trimmed with embroidery in French blue. Size 38. Regular $75.00. Month-End Stock Reducing Sale..... **$59.00**

Sport Coat

All-Wool Polo Cloth Sport Coat in lovet shade. Made with tuxedo collar and narrow cross-over belt. Trimmed with fancy stitching and buttons. Size 17. Regular $22.50. Month-End Stock Reducing Sale..... **$19.00**

Canton Crepe Dress

One of the newest styles in Canton Crepe Dresses in Periwinkle shade. Made with loose bodice, large open sleeves and long graceful side panels extending below skirt hem. Beautifully trimmed with silver and coral colored beads. Size 38. Regular $75.00. Month-End Stock Reducing Sale..... **$49.50**

Cape Dress

Three-Piece Dress of navy blue "Queen Quality" taffeta. Made in basque style with petals extending to the bottom of the skirt and cape with two rows of petals. A very unique costume. Month-End Stock Reducing Sale..... **$59.00**

Georgette Dress

Navy Blue Georgette Dress in straight long waist style with fine pleated skirt. Heavily silk embroidered trimmed. Size 36. Regular $75.00. Month-End Stock Reducing Sale..... **$25.00**

Three-Piece Dress

Made from all-wool jersey in Mohawk shade. Skirt in full pleated style and Bromley waist, finished with white kid collar and cuffs, and loose flowing cape. Month-End Stock Reducing Sale..... **$59.50**

MONTH-END CLEAN-UP OF

Silk and Wool Dress Goods

REGULAR $4.00 AND $4.50 QUALITIES

40 to 44 inches wide. Mostly in individual skirt or dress lengths. Some beautiful materials, patterns and colorings. All are high-class fabrics. Month-End Stock Reducing Sale, your choice, yard..... **$2.50**

Women's Extra Fine Quality Lisle Vests

Women's extra fine quality Lisle Vests. Made in opera top, low neck, short and sleeveless style. Attractively trimmed with fine lace. Regular 75c and 85c. Month-End Stock Reducing Sale..... **39c**

Dimity 49c yd. in Dark and Light Colors

Extra fine quality Dimity in dark and light colors with spot and rosebud patterns. So much in demand for women's and children's dainty dresses. Regular 65c. Month-End Stock Reducing Sale..... **49c**

AUTOMOBILE OWNERS! HERE'S YOUR CHANCE FOR

Auto Rugs

THINK OF IT, ONLY $2.49 EACH

They are in dark plaid, in size 52 by 74, and they are strong enough to stand hard wear and heavy enough to keep you warm on cold nights. Month-End Stock Reducing Sale..... **$2.49**

Silk Gloves

All pure silk, "Kayser" and "Queen Quality," plain and fancy points and double-tipped fingers. Splendid assortment of colors. Regular $2.00. Month-End Stock Reducing Sale..... **$1.59**

Kabo Corsets

"Kabo" Corsets of firm coutil, in odd lines and odd sizes. Regular up to $6.00. Month-End Stock Reducing Sale..... **$2.95**

Cotton Knit Vests

Women's Fine Cotton Knit Vests. Made in opera top, low neck and sleeveless style. Month-End Stock Reducing Sale..... **29c**

Overalls For the Small Child

Made of strong brown or blue drill. Bound in white and red. To fit ages up to 5 years. Month-End Stocking Reducing Sale, each..... **39c**

Lisle Thread Hose

With elastic ribbed top, spliced heel and sole. Colors are white, brown and black. Sub-standards. Regular 75c. Month-End Stock Reducing Sale..... **49c**

Camisoles

Rich quality Wash Satin and Crepe de Chine Camisoles with georgette and lace medallions and ribbon trimmed. Regular $5.00. Month-End Stock Reducing Sale..... **$2.50**

Habutai Silk Underskirt

Heavy-weight Habutai Silk Underskirt with frill of self and finished with fine lace and hemstitching. Regular $6.00. Month-End Stock Reducing Sale..... **$4.00**

Envelope Chemise

Silk Crepe de Chine Envelope Chemise, beautifully trimmed with pin tucks, hemstitching, ribbon and rosettes. Flesh and white. Regular $8.00. Month-End Stock Reducing Sale, **$4.00**

Heavy Stepins

Stepins in a good heavy quality crepe de chine. Elaborately trimmed with fine Val. lace and ribbon rosettes. Regular $8.00. Month-End Stock Reducing Sale..... **$4.00**

Dainty Camisoles

Dainty Camisoles in wash satin and crepe de chine. Fine lace and ribbon trimmed. Regular $4.00. Month-End Stock Reducing Sale..... **$2.00**

Habutai Silk Gowns

Heavy-weight Habutai Silk Gown with fine lace yoke and short sleeves. Daintily finished with shirring and loops of ribbon. Flesh and white. Regular $8.00. Month-End Stock Reducing Sale..... **$4.00**

Ratine Suiting

An ideal cloth for sport garments in suitable weight Ratine. Comes in the latest plaid and check patterns and season's most popular shades. Month-End Stock Reducing Sale, yard.... **$1.25**

Palm Beach Suiting

Best quality Palm Beach Suiting, so much in demand for one-piece dresses and sport suits. The season's most desired colors. Month-End Stock Reducing Sale, yard..... **65c**

Roller Towelling

Pure Linen Crash Roller Towelling in a good heavy weight, white with red border, 16 inches wide. Month-End Stock Reducing Sale, yard..... **23c**

Sheeting and Pillow Cases

Pillow Slips

Good firm weight Cotton Pillow Slips, free from imperfection, 42-inch width. Month-End Stock Reducing Sale, each..... **25c**

Sheeting

Good wearing quality Pure Bleached Sheeting in an 81-inch width. Regular $1.00. Month-End Stock Reducing Sale, yard..... **89c**

Hemstitched Pillow Cases

Extra good quality White Cotton Pillow Cases that are hemstitched, all ready for use. Month-End Stock Reducing Sale, each..... **50c**

Bleached Cotton Bed Sheeting

Canadian Bed Sheeting, 81 inches wide, in plain weave. A nice quality that will wear well. Month-End Stock Reducing Sale, yard..... **86c**

Unbleached Cotton

Of an extra good grade, in a 36-inch width. A splendid Unbleached Cotton for general household use. Month-End Stock Reducing Sale, yard..... **22½c**

Roller Towelling

A good quality of Roller Towelling in light ground with dark linen stripes, 17 inches wide. Month-End Stock Reducing Sale, yard.... **18c**

Table Damask

Canadian-made Table Damask in a good wearing quality, nice soft finish, will launder nicely, 66 inches wide. Month-End Stock Reducing Sale, yard..... **98c**

Crepes 39c yd.

Extra fine quality Crepe. Suitable for dresses or undergarments. Colors are blue, white and pink. 36-inch width. Month-End Stock Reducing Sale, yard, **39c**

THE RUMMAGE DEPT.

will be Open To-Morrow, Saturday, from 8.30 to 9.30 p.m. Wednesday of Next Week from 8.30 to 5 p.m. and Next Friday from 8.30 a.m. to 9.30 p.m.

Necklets and Beads

Twenty Different Styles

A splendid assortment of Necklets and Beads in twenty different styles. Regular $1.00 to $1.75. Month-End Stock Reducing Sale..... **39c**

YOUR OLD FURNITURE

Send it to Us to be Upholstered. You will be surprised at the Results and the Small Charges.

Many Smart Skirt Styles for Summer Wear

Satin Skirts

Graceful and serviceable Satin Sport Skirts. Made with narrow belt and novelty pockets. Button trimmed. Regular $12.50. Month-End Stock Reducing Sale..... **$9.85**

Gabardine Skirts

Fine even cord White Gabardine Skirts. Made on plain lines and trimmed with rows of tucking, fancy stitching and pearl buttons. Regular up to $7.00. Month-End Stock Reducing Sale..... **$4.50**

Sport Skirts

Suitable weight Shrunken Flannel Sport Skirts, nicely trimmed with pearl buttons and fancy stitching. Regular $12.50. Month-End Stock Reducing Sale..... **$9.85**

1000 yds. White Cotton

In a good serviceable quality. Suitable for many purposes. While it lasts, yard.... **19c**

1200 yds. Unbleached Cotton

40 inches wide and firm even weave. Suitable for many household purposes. Yard.... **15c**

Smart Suit Styles

ALL EXCLUSIVE MODELS AND AWAY DOWN IN PRICE

Navy Blue Serge Suit

Plain tailored Navy Blue Serge Suit, trimmed with black silk braid and buttons. Size 20. Regular $55.00. Month-End Stock Reducing Sale..... **$39.00**

Homespun Suit

An ideal Sports Suit in manish homespun in heather mixture. Trimmed with novelty pockets and buttons. Size 16. Regular $50.00. Month-End Stock Reducing Sale..... **$29.50**

All-Wool Serge Suit

Splendidly tailored All-Wool Serge Suit, trimmed with narrow black silk braid. Size 16. Regular $27.95. Month-End Stock Reducing Sale..... **$19.00**

Navy Blue Tricotine Suit

Fine All-Wool Navy Blue Tricotine Suit in box style with Peter Pan collar. Heavily braided in black silk. Size 16. Regular $57.50. Month-End Stock Reducing Sale..... **$39.00**

Navy Serge Suit

Juniors' Fine All-Wool Navy Serge Suit. Coat in semi-box style with narrow belt. Trimmed with black silk braid and fancy stitching. Size 17. Regular $32.50. Month-End Stock Reducing Sale..... **$24.50**

Gabardine Suit

Sand All-Wool Gabardine Suit. Made in box style and trimmed with ivory buttons and folds of self. Size 16. Regular $50.00. Month-End Stock Reducing Sale..... **$37.50**

Navy Blue Serge Suit

Fine All-Wool Navy Blue Serge Suit. Made with inverted pleats inset with fancy sand silk stitching. Size 16. Regular $32.50. Month-End Stock Reducing Sale..... **$25.00**

RICHARD HALL & SON LIMITED

Handsome Piano Lamps Half Price

Three only, with mahogany pedestals (stained birch) and silk shades in colors of blue, gold and rose. Regular $65.00 each. Month-End Stock Reducing Sale, each, **$32.50**

Sport Dresses

An ideal Sport Dress for any occasion. Made of knitted wool in loose style, with sash at waist-line to give a trim appearance. Trimmed with fancy stripes in contrasting colors. Regular $9.00. Month-End Stock Reducing Sale..... **$6.90**

Where Have You Seen Hosiery Values Like These Before

THERE'S QUALITY, STYLE AND GOOD VALUE IS EVERY PAIR, AND ALL PERFECT—NO SECONDS

Half-Price for Sox

Children's Fine Mercerized Lisle Half Hose in white with fancy tops; also light and dark colors. Regular 50c. Month-End Stock Reducing Sale..... **25c**

Silk Hosiery

Silk Hose with wide hem top and double heel and toe. Colors are sand, grey, white and black. Month-End Stock Reducing Sale, pair..... **59c**

Drop Stitch Silk Hose

Drop-Stitch Silk Hose with wide hem top, double sole and spliced heel. Colors are suede, navy, brown, camel, white and black. Month-End Stock Reducing Sale..... **79c**

Lisle Hose

Extra fine quality Mercerized Lisle Hose in colors of black, white and brown. Regular 59c. Month-End Stock Reducing Sale..... **39c**

Hosiery

Good quality Seamless Cotton Hose with double heel and toe. Colors are brown, white and black. Month-End Stock Reducing Sale, pair..... **25c**

Saturday, Monday, Tuesday, Wednesday, Thursday, and Friday. Six Days Of Big Selling.

Because of Six Days of Startling Bargains. Sale Starts 8.30 a.m. Saturday, An Adequate Sales Staff will give You Prompt Service

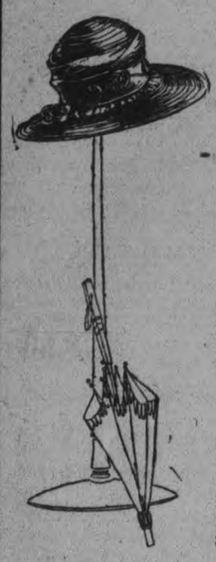

Small Tailored Hats

Also a number of Sport Hats in stitched felt and straw combinations. Regular up to $8.50. Month-End Stock Reducing Sale..... **$3.25**

Kiddie's Hats

Kiddies' Soft Wash Hats of white pique and repp. Pink and blue ribbon trimmed. Regular up to $2.00. Month-End Stock Reducing Sale..... **$1.00**

Smart Dress Hats

One table only of smart Dress Hats. Some with transparent brims. Regular up to $11.00. Month-End Stock Reducing Sale..... **$6.50**

Dress Hats

Special line in dressy Midsummer Hats. Made of leghorn and georgette, flower trimmed. Also a number of Transparent Mohair Hats. Regular up to $16.00. Month-End Stock Reducing Sale..... **$10.00**

Now Comes One of the Best Furniture Bargains in Years- A Wicker Living-Room Suite, 4 Pieces.

A Chesterfield 6 feet long, a Chair, Rocker and Table. This is in the finest of wicker and in one of the newest finishes that is shown. Very strong and durable and very closely woven on strong wood frames. A bargain worth while for some one. Month-End Stock Reducing Sale..... **$165.00**

Chesterfield Lamps

Some very handsome Chesterfield Lamps in all the newest shapes. In plain and combination colors of rose, rose and blue, gold and blue and blue and rose. Month-End Stock Reducing Sale..... **$67.50**

$50.00 Upholstered Chairs $37.45 or 2 for $69.00

These very fine all-over upholstered Chairs in an extra heavy French tapestry covering are made by our own experts, and all workmanship and filling is guaranteed. Worth regular $50.00. Month-End Stock Reducing Sale..... $37.45, or 2 for **$69.00**

Velvet Chair

An all-upholstered Chair, covered in blue velvet, made in our own Workroom, and all material and filling guaranteed. Suitable for living-room or den. Month-End Stock Reducing Sale..... **$67.50**

Flannelette 22c yard

Good weight, soft White Saxony Flannelette, 34-inch width. Month-End Stock Reducing Sale, yard..... **22c**

Bloomers 29c

Women's Fine Balbriggan Bloomers. Made with gusset, elastic top and knee, in pink and white. Medium and large sizes. Month-End Stock Reducing Sale, pair.... **29c**

RUGS---THE FINEST OF THEM AND LOOK AT THEIR LOW PRICES. A SURPRISE ISN'T IT.

Brussel Rugs

2 only Brussel Rugs in size 2¼ yards wide by 3 yards long. Blue and green. Suitable for dining-room or bed-room Rugs. Very small all-over designs. Worth regular $27.50. Month-End Stock Reducing Sale..... **$22.50**

Rag Rugs

2 only of these very fine closely woven Rag Rugs with plain centres and colored borders in colors of mauve and blue. Size 6 feet wide by 9 feet long. An ideal bed-room Rug. Month-End Stock Reducing Sale..... **$19.50**

Wilton Rugs

Canadian and English Wilton Rugs in size 3 yards wide by 3¼ yards long. Some very rich designs and colorings. Suitable for dining-room and living-room. Month-End Stock Reducing Sale..... **$69.80**

Axminster Rug

One only Canadian Axminster Rug in size 9 feet wide by 12 feet long, grey ground with colors of rose, green, brown and blue mixture. A very serviceable Rug. Suitable for living-room or dining-room. Month-End Stock Reducing Sale..... **$42.50**

Axminster Rugs

3 only Axminster Rugs in size 2¼ yards wide by 3 yards long, with extra heavy pile. Suitable for living-room or dining-room. Very pretty color combinations and patterns. Regular $36.50. Month-End Stock Reducing Sale..... **$29.65**

Wilton Rugs

A very fine quality of Wilton Rug with heavy pile and close weave. Colors of rose, green, fawn and taupe. Has medallion centres. Size 6 feet wide by 8 feet 6 inches long. For living-room or den. Month-End Stock Reducing Sale..... **$39.85**

Brussel Rugs

Brussel Rugs in all the new patterns and colorings. Very strong and durable quality. Suitable for living-room, dining-room or bed-room. Size 2¼ yards by 3 yards. Worth regular $36.50. Month-End Stock Reducing Sale..... **$29.80**

English Curtain Nets, Scotch Madras Muslin, Chintz and English Poplin

Chintz 46c

A real good value in Chintz. Suitable for draperies, slip-covers and furniture covering. 30 and 36-inch widths. All the new color combinations and patterns. Regular up to $1.25. Month-End Stock Reducing Sale..... **46c**

Poplins $2.49

A very heavy Poplin, 50 inches wide, in colors of rose, gold, blue and mauve. Suitable for hangings and coverings. Worth regular up to $4.00 yard. Month-End Stock Reducing Sale..... **$2.49**

Colored Madras $1.22

Scotch Madras in 50-inch width. Suitable for overdrapes for living-room and dining-room. Colors of rose, blue, gold and mulberry. Very pretty designs. Worth regular up to $2.00 yard. Month-End Stock Reducing Sale, yard..... **$1.22**

Scotch Madras

A nice fine quality of Scotch Madras in white and ecru. Suitable for living-room, dining-room or bed-room. 36-inch width. Very pretty all-over designs. Month-End Stock Reducing Sale..... **36c**

Curtain Nets

An extra fine quality of English Curtain Nets in 40 and 45-inch widths in white and ecru. Some have plain edge and others with a lace edging. Suitable for living-room or drawing-room. Month-End Stock Reducing Sale..... **92c**

Curtain Nets

Very fine English Curtain Nets in some very pretty patterns in white and ivory. 42 inches wide. Suitable for living-room or dining-room. Month-End Stock Reducing Sale..... **84c**

HERE'S ONE OF THE BIGGEST BARGAINS IN

DRESS GOODS

YOU'VE HAD A CHANCE TO CHOOSE FROM IN MANY A DAY

There's 363 yards in the lot in such good cloths as All-Wool Serges, Lustres, Taffeta Cloths and Cashmeres. The regular price was from $1.50 to $2.00 yard. You have choice of the entire lot at our Month-End Stock Reducing Sale, yard..... **95c**

The RUMMAGE DEPARTMENT

will be Open To-Morrow, Saturday, from 8.30 a.m. to 9.30 p.m. Wednesday from 8.30 to 5 p.m. and Next Friday from 8.30 a.m. to 9.30 p.m.

Good Quality Jewellery Gold Plated Pins with Assorted Settings

Good quality Jewellery—Gold-plated Pins with assorted settings, enamelled set; Lingerie Pins, Brooches, Pins, Baby Pin Sets. Regular 50c to 75c. Month-End Stock Reducing Sale..... **19c**

Silks and Satins. The Kind that have a Quality Value as Well as Being Very Low in Price.

Wash Satin

36-inch Pink and Ivory Wash Satin in an extra heavy weight. Is all pure silk and a perfect washing and wearing fabric. Regular $2.50. Month-End Stock Reducing Sale, yard..... **$1.69**

Black Duchess Satin

36-inch Black Duchess Satin in a rich heavy weight. It is only to be seen and you will purchase enough to make a beautiful skirt, waist or gown. A real quality that we can guarantee for wear and color. Regular $3.00. Month-End Stock Reducing Sale, yard..... **$1.98**

Wash Satin

36-inch Wash Satin in colors of ivory and sunset. Will make a beautiful skirt or gown. An extra heavy weight that will wear and wash well. Only a limited amount. Regular $4.50. Month-End Stock Reducing Sale, yard, **$2.98**

Spot Tussah Silk

36-inch Tussah Silk in colors of black, navy blue, Copenhagen blue, pale blue, pink, maize, rose, orchid and sunset. Will make a dainty and a good washing and wearing waist or dress. Month-End Stock Reducing Sale..... **98c**

Habutai Silk

36-inch Habutai Silk in colors of black, navy blue, pink and ivory. Used for waists, children's dresses, lingerie and linings. All pure silk and a good washing and wearing quality. Regular $1.00 yard. Month-End Stock Reducing Sale, yard..... **75c**

Natural Pongee Silk

300 yards of this great value in Washing Silk, the one best buying, washing and wearing quality made. Used for women's and children's wear and men's shirts. Free from all dressing. Regular $1.25. Month-End Stock Reducing Sale..... **89c**

Ivory Tussah Silk

33-inch Ivory Tussah Silk, for washing skirts and dresses. A splendid wearing fabric with a rich silk finish. Will give great satisfaction. Month-End Stock Reducing Sale, **$1.69**

Crepe Meteor

40-inch Navy Blue Crepe Meteor, an extra heavy and rich quality. Will make a beautiful gown for any occasion. Sold at $4.50 yard. Month-End Stock Reducing Sale, yard, **$2.98**

White Dimity Sport Waists

Fine White Dimity Sport Waists. Made with long sleeves and Peter Pan collar. Trimmed with fine check gingham and fine lace. Month-End Stock Reducing Sale..... **$1.59**

Coloured Bath Towels

Splendid quality, heavy and absorbent weave, cream with brown and pink stripes. Size 21 x 40 inches. Regular 65c. Month-End Stock Reducing Sale, each..... **49c**

Huck Towels

Linen Huck Towels, hemmed ends, in size 18 x 36. These are 90 per cent. linen. Regular 50c. Month-End Stock Reducing Sale, each..... **39c**

Swiss Spot Muslin

Extra good quality Swiss Muslins in white ground with green, blue and rose spots, 38-inch width. One of the most wanted materials for summer dresses. Regular $1.25. Month-End Stock Reducing Sale, yard..... **79c**

Bath Towels

White Turkish Bath Towels with woven stripe ends. Genuine English make. Size 20 x 45. 65c. Month-End Stock Reducing Sale, each..... **49c**

Dark Navy Prints

Dark Navy Prints in assorted patterns. Special quality cloth and fast indigo dye. 31-inch width. Regular 35c. Month-End Stock Reducing Sale, yard..... **19c**

Boat and Verandah Cushion Tops

In a good quality brown Holland linen. Bound with cord and embroidered in colors in assorted designs. Regular $1.25. Month-End Stock Reducing Sale..... **79c**

Figured Voiles 25c yd. In Check, Stripe and Plaid Pattern

A splendid assortment of Figured Voiles in floral, check, stripe and plaid patterns in all the wanted colors. Month-End Stock Reducing Sale, yard, **25c**

Simmons Complete Bed Outfit

The Bed is white enamel with continuous posts, the Springs are reinforced and the Mattress is guaranteed absolutely pure cotton layer-felt. You have choice of single or double bed sizes. Month-End Stock Reducing Sale, complete outfit..... **$24.65**

Mattresses $10.00

"Simmons" Mattresses, guaranteed to be absolutely a pure cotton layer-felt. Size 4 feet 6 inches only. Worth from $13.50 up to $19.50. Month-End Stock Reducing Sale, each..... **$10.00**

Simmons Brass Beds $16.85

"Simmons" Brass Beds with Pollet brass finishes, in sizes 4 feet and 4 feet 6 inches. Made with 2-inch uprights and ¾-inch crossbar and fillers. With them goes the "Simmons" guarantee. Worth regular $22.50. Month-End Stock Reducing Sale..... **$16.80**

50 Sample Hand Bags—A Snap

These are traveller's samples bought at a fraction of their original prices. In the lot are both Silk and Leather Hand Bags. A splendid assortment of the new shapes, such as "Matinee," "Pandora" and new "Sally" styles. Complete with mirror, coin purse, and some with vanity set. Month-End Stock Reducing Sale..... **$2.95**

Crepe de Chine Gowns

Extra fine quality Crepe de Chine Gowns, attractively trimmed with fine lace and ribbon, in flesh and white. Regular $12.00. Month-End Stock Reducing Sale..... **$6.00**

Dimity and Muslins

Fine sheer quality of Cross-bar Dimity and Check Muslins in a 38-inch width. For waists, tea aprons and children's dresses. Regular 39c. Month-End Stock Reducing Sale, **25c**

Cushion Tops

Cream Batiste Cushion Tops, silk embroidered in assorted designs and heavy self frill. Month-End Stock Reducing Sale..... **39c**

Ginghams

1,000 yards Gingham in assorted checks. Colors are pinks, blues, helio and browns. Fast colors and a good wearing quality. Month-End Stock Reducing Sale, yard..... **23c**

Verandah or Summer Home

ODD LINES—SOME HALF-PRICE, OTHERS WITH ATTRACTIVE SALE PRICES ATTACHED TO THEM

Seagrass Settee

1 only Seagrass Settee. Suitable for sun-room, verandah or living-room. Worth regular $22.50. Month-End Stock Reducing Sale..... **$15.00**

Cocoa Mats

2 only Cocoa Mats in size 6 feet wide by 9 feet long. An extra heavy quality. Colors of blue and brown and blue with plain centres. Worth regular $16.50. Month-End Stock Reducing Sale..... **$8.25**

Seagrass Chairs

2 only Seagrass Rockers. Suitable for living-room, sun-room or verandah. One in plain and one with green trimmings. Worth regular $13.50 and $15.00. Month-End Stock Reducing Sale..... **$9.85**

Seagrass Table

One only of these lovely Seagrass Tables with straight legs and round top. Suitable for sun-room or verandah. Month-End Stock Reducing Sale, **$11.50**

Seagrass Table

One only of these fine Seagrass Tables with curved legs and round top; also book and paper stand attached. Month-End Stock Reducing Sale, **$13.65**

Cocoa Mats

2 only Cocoa Mats in extra heavy quality. Size 4 feet 6 inches wide by 7 feet 6 inches long. Colors of blue and brown. At exactly half-price. Month-End Stock Reducing Sale..... **$6.25**

Linoleum and Linoleum Rugs

Linoleum 96c sq. yd.

An extra heavy quality of Linoleum with canvas back and heavy cork front. Some very pleasing colorings to choose from. 4 yards wide. Suitable for kitchen or dining-room. Month-End Stock Reducing Sale, sq. yard..... **96c**

Passage Linoleum

An extra heavy quality of Passage Linoleum in 3-foot width with border. Very pleasing designs and patterns. Regular $1.75 yard. Month-End Stock Reducing Sale, yard..... **$1.19**

Linoleum Rugs

Extra heavy Cord Linoleum Rugs in some very pretty rug designs and colorings.

Size 6 feet by 9 feet. Regular $10.50. Month-End Stock Reducing Sale..... **$8.95**

7 feet 6 inches by 9 feet. Regular $12.85. Month-End Stock Reducing Sale..... **$10.00**

9 feet by 9 feet. Regular $15.50. Month-End Stock Reducing Sale..... **$12.35**

9 feet by 10 feet 6 inches. Regular $17.85. Month-End Stock Reducing Sale..... **$13.85**

Women Buy a Good Supply of Summer Vests AT THIS LOW PRICE

They are Swiss rib, cotton knit, in assorted styles. Regular 25c and 50c qualities. Month-End Stock Reducing Sale, ea..... **19c**

Children's Summer Dresses

MOTHERS WHO DEPEND UPON THIS STORE TO SUPPLY SMART DURABLE WASH DRESSES HAVE NEVER A CAUSE FOR DRESS DISAPPOINTMENT. TOMORROW WE SHALL OFFER THESE EXCEPTIONAL VALUES IN CHILDREN'S DRESSES WHICH, SO FAR AS WE KNOW, REPRESENT THE BEST OFFERINGS OF THE SEASON.

Children's Dresses

Children's Check Gingham Dresses. Made on straight lines with sash. Trimmed with collar and cuffs in plain colored chambray. Ages 2 to 6 years. Month-End Stock Reducing Sale..... **89c**

Pigie Panty Dresses

Pigie Panty Dresses of fine chambray. Made on straight lines, buttoning on shoulder. Trimmed with bands of white repp, finished with the blanket stitch in black. Ages 3 to 6 years. Regular $3.00. Month-End Stock Reducing Sale..... **$1.95**

Plaid Gingham Dresses

Girls' good weight Plaid Gingham Dresses. Made in short waist effect with all-around belt. Trimmed with plain colored chambray and ric-rac. Sizes 7 to 14. Month-End Stock Reducing Sale..... **$1.09**

Rompers

Kiddies' Fine Check Gingham and Chambray Combination Rompers. Made in the little Dutch style. Trimmed with buttons. Sizes 2, 3 and 4 years. Regular $2.25. Month-End Stock Reducing Sale..... **$1.90**

RICHARD HALL & SON LIMITED

Your Meat Purchases Should Be Made With Care At This Season

NEW CENTRE
Week-End Specials

Genuine Spring Lamb
Front Quarters **27c**
Rack of Lamb **35c**
Shoulder Chops **42c**
Loin Chops **48c**
Loin of Lamb **43c**
Leg of Lamb **48c**

Choice Quality Veal
Leg of Veal **25c**
Fillets - **30c**
Breast of Veal **12½c**
Veal Shanks **5c**
Shoulder ROAST OF Veal **18-20c**
Veal Chops **20-28c**
Loin of Veal **25c**
Rump of Veal **20c**

Prime Beef
Rib Boiling, **12c**
Flank. - **10c**
Brisket - **8c**
Shoulder Steak **20c**
Chopped Steak **15c**
Boneless Stewing Beef - - **15c**
Cold Roast Beef **65c**
Stewing Mutton **8-10c**
Roast of Mutton **15-20c**
Mutton Chops **20c**

Next to Quality, Refrigeration is one of the vital points to be considered when purchasing Meat during the Hot Months of June, July, and August,

NEWCENTRE has given this problem every consideration egen to the point of securing Ice made from Pure Spring Water exclusively.

New Centre Meat Market
192 Charlotte Street
Two Phones 760

"Your Baby in Hot Weather"
Proper Treatment of Skin Will Head Off Rash

COOL AND COMFORTABLE---THEREFORE HAPPY

BY MRS. MAX WEST
Late of the United States Children's Bureau

The skin is a wonderful organ, doing work of immense importance to health at all times. But in hot weather, when its millions of tiny pores are working to cool the skin, it is more than ever important that this work of cooling the over-heated body should be able to do its work well.

If a baby is cross and unhappy, it may be he is suffering from what is commonly known as "prickly heat," from the stinging sensation that accompanies it. The fine red rash appears first on the chest and back, and often runs over the cheeks and arms and other parts of the body.

It is common in babies who are too warmly dressed, especially in those who wear too much and too heavy underwear. The first remedy is to remove the surplus clothing, and to exchange the heavy shirts and bands with very lightweight ones. The next thing to do is to give the baby a cool or tepid bath to remove the excess of perspiration.

If the skin is well covered with the rash a bran or a starch or a soda bath may be tried. These baths have lately been described in this column. Never use any soap on inflamed surfaces, no matter what the cause.

Handle the baby as little as possible, and keep him wherever the coolest spot is to be found. This rash usually subsides as soon as the weather cools. A dusting powder, which may be tried, is composed of two parts of starch and one of boracic acid sifted together, several times. Fat babies are more in need of powder than thin ones.

Whenever two surfaces touch as between the legs and under the arms, or in the folds of fat about the body, powder should be used to prevent chafing, but it is not needed on the surface of the body generally, and if used profusely, only serves to check and hinder the activity of the skin.

Chafing sometimes results from improperly washed diapers. Soap powders should never be used in this part of the laundry work, and whatever the soap used, the diapers must be rinsed with unusual care afterward, unless the baby is to suffer. Cleanliness is the first remedy for chafing.

Use no soap, and if the flesh is quite sore, no water. Wipe off the skin with olive oil until the inflamed places heal over. Never use a diaper a second time without washing it.

BURLEIGH FALLS FISHING CLUB

The Burleigh Falls Fishing Club has issued an attractive little booklet, illustrated with cuts, showing the delights of this new and unique fishing camp, which is owned and conducted by American business men, and functions from June 15th to September 15th inclusive. At the opening 100 guests had booked reservations, and it is expected that at least 300 applications will be received during the season.

The booklet says, in one paragraph: "It is not our plan to offer an artificial summer resort with stuffy hotel accommodations, but our chief object is to offer you the most healthful life out in the open with plenty of good wholesome food, clean sleeping quarters, and the best fishing in Canada."

And further on:

"The muscalunge and bass bite with unsurpassed viciousness in the cool, sparkling waters of these lakes and the true fisherman experiences that indescribable thrill which baffles description, and must be experienced to be realized."

Wives of the guests are cordially invited to come also, "with the full understanding that the club has nothing to offer in the way of social attraction or amusements."

The kitchen is in charge of a competent chef, and canoes and row boats are guaranteed the finest made. The rates are extremely reasonable, with extra charge for guide, if desired.

Bilious Attacks
Are Usually Due to Constipation
When you are constipated, there is not enough lubricant produced by your system to keep the food waste soft. Doctors prescribe Nujol because its action is so close to this natural lubricant.
Nujol is a lubricant—not a medicine or laxative—so cannot gripe. Try it today.
Nujol
For Constipation

UMBRELLAS.

There is a new type of umbrella on the market, from which the silk coverings are detachable, and one may have a number of covers for the same frame and always have the parasol harmonize with the costume.

HAIR DRESSING.

In France women are dressing the hair to make the head look as small as possible. The locks are pulled straight back and coiled at the neck with the greatest simplicity. There is a tendency over there to keep the outline of the head sma", but the hair is arranged softly about the face. This is much more flattering to the average woman.

FOULARDS.

Foulard frocks, particularly those of dull finished material, are extremely smart for midsummer wear. Many of these eschew any form of trimming but the soft drapery, caught up at one side of the waist.

GINGHAM CORSETS.

Gingham corsets are certainly something new in the world of stays. You can get them in checks or plain material in all the delicate colors. The have elastic tops and are finished in tailored style. They are said to launder satisfactorily.

DAINTY THINGS FOR INFANTS

This is a new Department of our business and we should like to draw attention to our very well assorted variety of these goods, including Long and Short Dresses, Slips, Kimonas, Barrowcoats, etc. These goods are made up in fine materials and daintily trimmed with fine laces and insertions.

W. E. LECH
Headquarters for Children's Wear
366 George St. 3rd Door from Simcoe St.

U.F.O. PICNIC TO WALLACE'S POINT WAS BIG SUCCESS

Speakers Included James Simpson, of Toronto and Local Members of Parliament.

MILLBROOK, June 23. — The annual picnic, under the auspices of the U.F.O. Club of Cavan and South Monaghan, was held at Wallace's Point yesterday, with fully 2,000 people in attendance. Quite early in the afternoon carloads of people began coming in from all directions, and at 3 p.m. the chairman, Mr. Geo. Berry, president of the association, made a brief address of welcome, and then called upon ex-Controller Jas. Simpson, of Toronto, as the first speaker. He referred to the fact that the U.F.O. had made a profound impression upon the political and social life of the Province such gatherings as were held that afternoon were having their influence in checking the exodus of young people from the farms to the cities, because they added pleasure to the farmers' lives. He praised the Farmers' Government, for though they had passed through an unusually trying time, they had come out with a glorious record, with a finer reputation, and character, after the furious attacks of their opponents, than ever before. Looking into the future, the speaker prophesied that at the next election they would be opposed by tremendous funds, because the bankers, the manufacturers, the bootleggers, and the gamblers would unite against them. Referring to the Provincial Savings Bank established by the U. F. O. Government, Mr. Simpson thought they were diverting the savings of city depositors from the old-established banks because of the 4 per cent. interest given on deposits, and this, he thought, not wholly good. He closed by saying that the 65 U.F.O. members in the Federal House had exercised clarifying, uplifting influence upon the legislation enacted.

Sam Clarke.

Mr. Sam Clarke, M.P.P. for West Northumberland, who has been for 24 years a member of the Provincial Legislature, was the next speaker, and he, too, spoke in the highest terms of the present Farmers' Government, stating that nowhere could there have been found a body of "green" men (because they were all new at law-making), who grappled more satisfactorily, or pulled out more successfully, under pressure of a mighty big undertaking, than the party now in power in Ontario. He believed in voting for the measures which were for the best interests of the Province at large, irrespective of party affiliations — hence, four times out of five, he had voted with the present Government. He referred briefly to the Mothers' Pension Act as one of the best measures on the statute books, to the Provincial banks (these, he thought, not quite a square deal to the public in general), to the help given by the Government to students needing financial aid, and to the good roads being built all over the Province, which are an asset to any community. The O.T.A. came in for a little criticism, though the speaker insisted that Raney is the most abused man in Ontario without due cause, and declared that there is not one bottle of liquor being sold now where there were ten five years ago.

In closing, Mr. Clarke mentioned two things the Minister of Agriculture had done for the farmers of Ontario—one the cold storage plants for fruit, and the other co-operative selling—both "mighty big factors in our best interests."

S. S. Staples.

Mr. S. S. Staples, M.P.P. for East Durham, followed with a brief address, making the plea that as the present Government has only 1 of a majority in the House, if they enacted any legislation that was really bad, the opposition could easily defeat it. He also referred to the Provincial Banks, upholding the measure, and to the Dairy Standards Act, which had proved decidedly successful so far. One million dollars had been received for Ontario cheese in England last year, according to the official figures.

J. C. Campbell.

Mr. J. C. Campbell was then called upon by the chairman, as Mr. Roebuck, of Toronto, had failed to appear, nor to send an excuse, though he had promised to be present, and hence was announced on the posters. However, Mr. Campbell felt sure something unavoidable had detained him, and spoke for a short time, beginning with a complimentary reference to the member for West Northumberland because of personal knowledge of his non-partisan outlook. His chief contention was that the wealth of the Dominion was now in the hands of about 50 men, and it was imperative that all classes should unite to preserve their own interests. He ridiculed the opinion that the U.F.O. and National Progressive Parties were going down, insisting that the contrary was the fact. Personally he was not going back on the movement, he said, though that impression seemed to prevail, but on account of financial setbacks, was unable to help as freely as formerly.

Rev. A. H. McConnachie.

Generous applause had greeted every speaker, and this was repeated when Mr. Berry announced Rev. A. H. McConnachie as the concluding name on his list. After congratulating the audience on their patience in listening attentively for one hour and a half to the addresses which had been delivered, Mr. McConnachie said he thought that the farmers themselves hardly realized how their cause had prospered not only in the Provincial house, but in the Federal house as well—"all honor to the Drury government that it has studied the common good, not merely the farmer element." His suggestion that the gathering should send a telegram to "that worthy veteran, Mr. J. J. Morrison, wishing him more power and joy in his great work," was favorably received. He thought that class consciousness was needed amongst the farmers, and need not necessarily lead to class war, but would be conducive to a sense of unity, and for the good of the whole. Before taking his seat, Mr. McConnachie made special announcement of the U.F.O. Sunday service to be held at Wallace's Point on June 25th, at 2.30 p.m., when they hoped to have ministers of all denominations present, both Protestant and Catholic, to address the gathering.

Some races for the smaller children were put through just before tea and afterwards a ball game between Fairmount and Bailieboro teams drew a large crowd of onlookers. The line-up was as follows:

Fairmount—B. Craw, p.; P. Seymour, 1b.; A. McNabb, 2b.; C. Seymour, 3b.; V Hunter, ss; H. Seymour, l.f.; M. McIndoo, r.f.; D. Sanderson, c.f.

Bailieboro—R. Hutchison, p.; H. Lord, p.; L. Dawson, 1b.; E. Hutchison, 2b.; H. Dawson, 3b..; R. Rutherford, s.s.; D. Rutherford, l.f.; H. Moncrief, r.f.; F. Barnard, c.f.

Umpire—Mr J. Simpson, Toronto. Score, 7-0 in favor of Bailieboro. 7 innings played.

A delightful dance was enjoyed by the young people, after the ball game, the music being furnished by an orchestra from Peterborough, and many driving out from town, and the country round, for what proved a very pleasant ending to the day's outing.

BANKER'S SON, LOVE PLAY TAG

Child Bride at Home While Ma Gives Chase After 'Model Husband.'

DETROIT, June 23.—Two widely different stories were told here of the matrimonial difficulties of Douglast S. Smylie, son of Robert W. Smylie, vice-president of Peoples' State Bank, and Reva Dunn Smylie, 15 years old, which led to the issuance of a warrant Tuesday charging young Smylie with non-support.

Mrs. Howard D. Dunn, 241 Theodore Street, mother of the bride, speaking for her daughter, said she was sure Smylie loved Reva, and denied any influence had been brought to bear on him to encourage the marriage. Attorneys for Smylie, however, state that the marriage took place only after Smylie had been unable to effect a cash settlement with the girl's mother.

"I have tried every possible method to influence Douglas to do his duty to my daughter," Mrs. Dunn said. "I know he loves Reva, and that we could effect a reconciliation if his father would give them his blessing. I went to Mr. Smylie's home at 996 Burns Avenue to see his father, and he told me if I did not get off his property he would have me arrested. I told him at that time that he must allow my daughter to see her husband, but he slammed the door in my face. Reva has worried over the affair until she is on the verge of a nervous breakdown, and I have seen that a warrant was issued to force Douglas to do his duty as a husband."

Attorneys for Smylie said that young Smylie met the girl on the street one evening and drove her to her home in his automobile. They met several times afterwards, the lawyers assert. A week ago Mrs. Dunn called Smylie to the office of her lawyer and demanded that her daughter be paid $1,300 a year, permanently, they aver. This, they say, was beyond the means of Smylie, whose salary is $1,200 a year.

The marriage, performed by Judge Edward Command, followed Smylie's statement that he could not meet the settlement, according to the lawyers. The young couple never lived together.

KIWANIS CEREMONY AT JACKSON PARK

The Kiwanis Club at 7 p.m. will to-night present to the Peterboro Health Association the dining hall built by the members on May 24th., at a brief ceremony at Jackson's Park. A gang of faithful workers among whom was Ald. Walter Stocker were busy putting on the last coat of paint today and the building will be ready for occupation when it is turned over to the association tonight. A large attendance of Kiwanians is hoped for and as the ceremony will be simple those who attend need not fear that the affair will interfere with other plans for the evening.

Among the Congo natives a superstitius belief exists that the appearanceof a baby's first tooth on the upper jaw is an ill omen to the community and that the child must therefore be killed.

INNOCENCE KEYNOTE OF HAT MODES

Pick One That'll Make You Look Like Ingenue

INNOCENT HATS. ABOVE IS AN EXPRESSION OF UNSOPHISTICATION, DEVELOPED IN WHITE ORGANDIE WITH ORGANDIE LEAVES. LEFT IS OF FOLDED GEORGETTE WITH A QUILL OF SELF MATERIAL. ONE AT THE RIGHT IS OF STRAW AND CREPE DE CHINE WITH A LACE SCARF. BELOW IS A CHIC AFFAIR IN BLACK AND WHITE OF CONSERVATIVE SIZE AND LINE.

By MARIAN HALE.

Oh, where are the vamps of yesteryear?

They are with us, never fear—but they are now sweet little ingennes with baby stares!

Their days of active vamping are over. They learned. It isn't necessary to go to all that trouble to ensnare a man. Look at the flappers!

Women have changed their personalities and their millinery to fit the new role all femininity is playing—Sweet Innocence.

* * *

Do these hats look like the very latest importations from Paris?

And can you, by any stretch of the imagination, picture any woman looking anything but sweet and guileless under them, no matter how purplish her past?

The answer to question one is—they are.

The answer to question two is—purplish pasts are passe. They are as absolete as bustles. No one has one anymore, if she can escape it!

That's why all the actresses of the stage and screen, who really set the styles for us, are wearing these simple, innocent-looking hats, and why the rest of us will be wearing them before the season is over.

Simple fittings are required to play Innocence.

Yes, yes, my child, be sweet, or look sweet, and let those who will be clever! They haven't a chance against you.

* * *

But if anyone—I mean any man—thinks the natural instincts of woman keep pace with her outer transformation let him be wise or be stung!

'At no time can woman do more harm to hearts than in her most harmless guises.

With the summer coming on, and with milliners and costumers in league with her, watch out for the summer girl of 1923.

Coleman Quick-Lite
Lamps and Lanterns
"The Sunshine of the Night"

Just the lights for Summer Cottages or Camping

Safe and Economical

J. J. TURNER & SONS
Wholesale and Retail agents Peterborough, Ontario

ROGOW BROS.
STYLE SHOP
Greatly Reduced For To-Morrow Are The
Suits and Coats
FOR SUMMER AND FALL WEAR

A Wonderful Opportunity to select Smart, Individual Modes that are characteristic in Style and Make — at Far Less Than Usual Prices.

MEN-TAILORED TRICOTINE SUITS FOR MISSES AND WOMEN

—Graceful long-line models—some belted, others without belts. Some have Silk stitching and embroidery, others plain. All are beautifully Silk-lined. Sizes from 16 to 38. Those who need a Suit that may be worn throughout the Summer, and that will be right in style next Fall, will find these a mighty fine investment.
—Suits—Regular Price ..... from $45.00 to $59.00
—TO-MORROW ..... **$22.00 to $35.00**

JUST RECEIVED
NEW SUMMER DRESSES
—New Different Frocks in the Season's Most Popular and Sought-for Styles—at ROGOW BROS.' Moderate Prices ..... $5.00 to $12.00

ADVANCE STYLES IN
NEW FALL SILK AND CANTON CREPE DRESSES—At Moderate Prices
—Special for To-morrow in our own make — Pleated Skirts, all Navy Serge, Pure Wool **$3.98**

BLOUSES FOR SUMMER WEAR
—In Canton Crepe, Crepe de Chine, Tricolette, and Voiles, from $2.98 to $9.00 ..... **At Reduced Prices**
—We also take the pleasure to introduce our New Line in **LADIES' UNDERWEAR** and **HOUSE DRESSES.**
—As a New Line in our Store, we will offer these to you TO-MORROW **almost at Cost Prices.**
—See Our Windows To-night, and you will realize the Bargain.
—New **PURE SILK HOSIERY,** in White, Black, Brown, and Navy. Regular $1.98. **To-morrow $1.29**

ROGOW BROS. CORNER BROCK AND GEORGE STREETS

IDEAL WEATHER FOR THE PICNIC

Mayor W. H. Taylor Made an Exhibition of Himself in Sack Race.

Ideal weather, a royal reception from Host Harris at Rice Lake Hotel, and the absence of motor troubles, attended the annual picnic held by the staffs at the City Hall to Gore's Landing yesterday afternoon. The trip was a splendid success, and was greatly enjoyed by a party numbering thirty-two. Cars were provided by Mayor W. H. Taylor, Mr. S. R. Armstrong, Mrs. D. F. Drummond, Mr. W. J. Henry, Mr. H. Evans, Mr. F. J. A. Hall and Mr. A. G. Metheral.

Gore's Landing was reached shortly after three o'clock, and the party proceeded to start a game of baseball between the Tigers and the White Sox, with Mr. C. S. Stapleton officiating as umpire. Five innings of lively baseball gave the Sox a victory by the score of 12 to 10, the batteries being Miss Johnston and Miss Hennessey for the Tigers, and Mr. Metheral and Mr. Puffer for the White Sox. Many new and startling interpretations of the rules were given by Umpire Stapleton, which accounts for the White Sox win. The umps. made the best of a difficult task, however, and when in doubt, did not hesitate to ask the White Sox twirler what to say.

A lot of fun developed from the races, the features being the spills in the sack race, Mayor Taylor's unsuccessful efforts earning for him a barrage of camera shots. Mr. Evans' efforts to carry off first honors in the hard-boiled egg race were frustrated by the judges, who discovered the handle end of the spoon securely embedded in the hen fruit.

Egg race: Ladies—Miss Burgess. Gentlemen—Mayor Taylor.
Sack race—Mr. Metheral.
Married ladies' race—Mrs. Puffer.
Single ladies' race—Miss Hennessey.
Married men's race—Mr. Puffer.
Biscuit race—Mr. Taylor.

A fish dinner followed the sports. For the quality, quantity and service given, the party voted Host Harris the best in the land.

It is common for uncivilized people to eat earth.

Millinery Clearance

—All our Beautiful Stock of **HAND MADE HATS,** in Organdie, Maline, Mohair Etc., **Must be Cleared at Once—regardless of Value.** There are also some Fine **WHITE MILANS** in the lot. Special reasons force us to sacrifice heavily for an Immediate Clearance in the **Millinery Department,** and Ladies will do well to take advantage of this opportunity.

—Prices Away Down to Rock Bottom—

N. SUKLOFF
293 GEORGE ST. 1 Door South Grand Hotel

JUST HOW THEY GOT IN:

A young insurance agent risked his shoestring, struck oil, made millions overnight, settled $1,000,000 on his divorced wife, married the belle of Tulsa, and they headed East to "crash" Manhattan society, with pearls, private car, eight-room Plaza suite, Palm Beach villa, 'n everything. But it wasn't all this—it was blooded horses!—that galloped them into the most exclusive Vanderbilt-Astor retreats.

How the Man From Oklahoma Rode Into the "400"

The Josh Cosdens of Tulsa Found That Out West, in the Horse Country, 'Society' Means Mansions, Motors, Yachts, While Eastern Aristocrats Have Reverted to Worshiping King Thoroughbred

Mrs. Joshua Cosden, Formerly Mrs. Charles Franklin Roeser, of Tulsa, Okla. Wearing Her Famous $600,000 Fletcher String of Pearls.

Joshua C. Cosden.

RIGHT through those high and haughty gates of the New York "400," at which a thousand new-rich millionaires have barked their knuckles and their feelings vainly rapping, right into the inner castle of the Vanderbilts and Belmonts and Astors, which a thousand provincial "first families" have battled despairingly to penetrate, right into society's most sacred seventh heaven, rode an ex-insurance agent from Oklahoma and his wife, the former village belle of Tulsa!

"Rode" is the word. For it was only partly by his oil millions and his native "personality," plus the beauty and charm of his wife, and quite largely because of his string of thirty-two thoroughbreds, that Joshua Cosden galloped past the padlocked portals into the most exclusive pastures of Fifth avenue, Long Island, Palm Beach and Newport.

It just goes to show that the horse, after all, is still king. Once he hauled grocery carts and beer wagons. Now the motor truck hauls both. Anybody can drive limousines. Only thoroughbreds can ride thoroughbreds—and get away with it.

That is why Joshua Cosden picked, as it were, the right horse, when he selected the animal on which he rode into society. He "said it with horses," and—society stopped to listen where it had many times tilted deaf ears to the jingle of money, the tinkle of diamonds, the crackle of engraved invitations to the function of this and that ambitious climber.

To-day the Cosden stables are among the foremost in the field. It is said their owner aspires to become to the turf what Sir Thomas Lipton is to yachting. He has spent untold thousands on horses.

He got "Uncle Billy" Garth, one of the best known trainers in America. He got Clarence Kummer, the jockey who rode Man o'War in all his victories. With Good Times, his favorite three-year-old, Paul Jones, his stout handicap horse, and a cluster of two-year-olds, he hopes to see the Cosden colors, cherry and black, triumph often during the Summer.

Little more than ten years ago Mr. Cosden, then in his twenties, was selling insurance in Baltimore and making no more money at it than the average insurance salesman in fifty other cities. But he had ambition, he had vision, he had "pep." He took Horace Greely's advice and went West. Before leaving Baltimore he had married. The first Mrs. Cosden—his present wife is his second—was the daughter of a Baltimore mattress manufacturer. They had three children, Stanley, Ottilie and Joshua, Jr.

Cosden arrived in Tulsa along with the oil boom. The young man from Baltimore proceeded coolly into the feverish game of gushers and dry holes with the zest and energy of a born business man. Soon he became known as an expert in oil refining. Before long he had made enough profit in real estate to drill for oil. And then—the gusher!

Riches, however, had not brought happiness. Mrs. Cosden entered suit for divorce. The decree was granted.

Mr. Cosden settled $1,000,000 on his divorced wife. She took the children and some time later married Don Baxter, another oil prince. Their home to-day is at Noroton, Conn.

Across the street from the Cosdens in Tulsa, on Tulsa's "Millionaires' Row," lived Mr. and Mrs. Charles Franklin Roeser. She was one of the prettiest women in the West, the daughter of T. L. Neves, a retired lumber king. In her debutante days Nelle Neves was the acknowledged belle of Oklahoma.

The Cosdens and the Roesers became close friends before the Cosden separation. Mrs. Roeser, as the leader of Tulsa's young married set, "took up" Mrs. Cosden. They were inseparables. To the Cosdens, Mrs. Roeser confided her intention to divorce Charlie. They advised her against it, but in 1918 she went into court, charged Charlie with cruelty and incompatibility, and got her freedom.

Mrs. Roeser got her divorce a year and six months before Mrs. Cosden divorced Mr. Cosden. And a year and a half after the Cosden divorce, Mr. Cosden married Mrs. Roeser.

Cosden brought his second wife home to his "skyscraper bungalow," atop the sixteen-story Cosden building, then the tallest edifice in that part of the West. Here Mr. Cosden had maintained magnificent bachelor quarters after his divorce from Mrs. Cosden.

But after their marriage, Cosden and Mrs. Cosden yearned for greener pastures than the Oklahoma oil flats. They decided to conquer Manhattan.

Now a great many other millionaires besides the Cosdens have decided the same thing in the past. Tobacco millionaires, steel millionaires, chewing-gum millionaires, automobile millionaires, war-baby millionaires, soap millionaires, alfalfa millionaires, every type and form of millionaire and multi-millionaire and near-millionaire, have rolled into the Pennsylvania or Grand Central stations, camped in a suite at the Ritz or the Ambassador, hired press-agents, scattered ducats, beat tom-toms and listened for the answer. And in nine thousand nine hundred and ninety-nine cases out of every ten thousand, the answer has been "Blah!"—where there was any answer at all.

The Cosdens had everything these millionaires had. They had a private car, "The Roamer." They took an eight-room suite at the Plaza and called on Baumgarten and French, deluxe decorators to Fifth avenue, to make it over. They bought the Burke-Cockran estate at Port Washington, L. I., adjoining the Vincent Astors. They rented for $4,000 a month the Charlie Munn villa at Palm Beach. Mrs. Cosden put on her $600,000 Fletcher pearls, one of the most famous strings on earth, and Mr. Cosden put on his best smile. They had, also, a steam yacht which they ordered to southern waters.

Yet that, in itself, wouldn't have "put the Cosdens over." They had something else. They were, to begin with, "good stock." They had brains, charm, graciousness, the peculiar breeding of gentility with which people are either born or else never acquire, no matter how rich. And—they had the good taste and good sense to get horses.

That, in the last analysis, explains the Cosdens's social success, according to the rail-birds along society's race-track. "Only a thoroughbred can ride a thoroughbred," they whisper. And handsome "Josh" Cosden and beautiful Mrs. Cosden—ten years ago an insurance salesman and a Tulsa belle, now hob-nobbing with the Belmonts, the Vanderbilts, the Astors and the rest of the haute monde—are, say the rail-birds, just that. Thoroughbreds!

Mrs. Norman De R. Whitehouse and Joshua Cosden at Exclusive Bailey's Beach, Newport.

At, Left, Mrs. Cosden on the Everglades Golf Course at Palm Beach and, Below, "Good Times," One of the Cosden Horses in Training.

Copyright, 1922, by International Feature Service, Inc. Great Britain Rights Reserved.

Big League Games--Local and District Sport News of Interest

TORONTO LOST CLOSE GAME TO THE BALTIMORE ORIOLES

Maple Leafs Made Three Homers But They Were Not Enough to Win.

INTERNATIONAL.

Baltimore 6, Toronto 5.

BALTIMORE, Md., June 23. — (Canadian Press.)—Baltimore scored its ninth consecutive victory, when Toronto was defeated yesterday 6 to 5. Three of the visitors' runs were results of homers, which were made by Wingo, Onslow and Fisher, Wingo's circuit clout was his twelfth of the season. The locals bunched hits off Pitcher Best, a southpaw. Score:

Toronto	.000 201 002—5 9 1
Baltimore	.002 201 01x—6 11 0

Best and Fisher; Frank and Styles.

Buffalo 14, Reading 10.

READING, June 23.— (Canadian Press.)— Buffalo won easily from Reading here yesterday. Chief Bender used four pitchers in an attempt to stop the assault of the Bisons, but they were either wild or were landed upon at opportune times. Most of the hits registered off Mohart were scratchy. Score:

Buffalo	.330 001 502—14 13 2
Reading	.000 301 402—10 16 2

Mohart and Bengough; Brown, Neihaus, Hamilton, M. Thomas and Clark, Kernan.

Jersey City 5, Syracuse 4.

JERSEY CITY, N.J., June 23. — (Canadian Press.)—Through a ninth inning rally, the Skeeters squeezed out a victory in their opening line up against the Syracuse team yesterday by a score of 5 to 4. With the game tied in the ninth, Graveson and Jacobs hit safely and Zitman squeezed Graveson home from third with a slow bunt in front of the plate. Score:

Syracuse	.201 000 100—4 13 0
Jersey City	.130 000 001—5 10 0

Sell and Niebergall; Zellars, Metzevier and Freitag.

Rochester 5, Newark 2.

NEWARK, N.J., June 23.—(Canadian Press.)—Rochester took the opening game of the series from the Bears here yesterday by the score of 5 to 2. B. Fothergill, former Detroit player, had a perfect batting average, getting four hits in as many times at bat. Score:

Rochester	.201 000 200—5 13 1
Newark	.010 000 100—2 5 1

Keenan, Hughes and Lake; Barnhardt and Wilson.

AMERICAN.

Boston 6, New York 2.

BOSTON, June 23.— (Canadian Press.)—Boston defeated New York 6 to 2 yesterday, in a game three times interrupted by heavy showers, hail and lightning. John Quinn again beat his former mates, holding the League champions to five hits. Hoyt was hit hard in the early innings. For six innings the visitors made only one hit off Quinn. John Collins played well. Score:

New York	.000 001 100—2 5 1
Boston	.010 130 01x—6 10 1

Hoyt, Murray, Jones and Hofman;; Quinn and Ruel.

Chicago 3, Cleveland 0.

CHICAGO, June 23.— (Canadian Press.) — Gorham Leverette held Cleveland to six hits and shut them out for the second time this season, Chicago winning 3 to 0. The victory put Chicago in fourth place. The locals won by bunching hits off Coveleskie in two innings. Score:

Cleveland	.000 000 000—0 6 2
Chicago	.00 010 20x—3 6 0

Coveleskie, Lindsey and O'Neill; Leverette and Schalk.

Detroit 3, St. Louis 2.

DETROIT, June 23.— (Canadian Press.)—Cutshaw's triple, followed by Rignec's single, ended an eleven-inning pitchers' duel between Ehmke and Pruett here yesterday and allowed Detroit to best St. Louis, 3 to 2, in the opening game of a series of four. The League leaders held a two-run advantage until the sixth inning, when Pruett weakened momentarily, allowing the Tigers to tie the score. Both pitchers received effective backing, Pruett particularly getting airtight support in the pinches. Score:

St. Louis	.010 100 000 00—2 9 1
Detroit	.000 002 000 01—3 12 1

Pruett and Collins; Ehmke and Bassler.

NATIONAL.

Pittsburgh 8, Chicago 6.

PITTSBURGH, Pa., June 23.— (Canadian Press.)— Pittsburgh and Chicago played off a postponed game here yesterday, the Pirate winning by a score of 8 to 6. Barnhart started the locals' scoring with a homer into the right field bleachers in the second inning. Score:

Chicago	.000 010 014—6 13 1
Pittsburgh	.011 210 30x—8 11 0

Alexander, Osborne and Wirts; Cooper, Carlson and Gooch.

Brooklyn 3, New York 2.

NTW YORK, June 23.— (Canadian Press.)— Ruether, Brooklyn's star left hander, won his twelfth victory of the season here yesterday, defeating New York in a fast, hard-fought game, by a score of 3 to 2. Score:

Brooklyn	.010 101 000—3 6 0
New York	.000 100 100—2 8 2

Ruether and Deberry; Ryan, J. Barnes, Causey and Smith.

Philadelphia 5, Boston 4.

PHILADELPHIA, June 23. — (Canadian Press.)— Walker's double, scoring Parkinson and Williams in the seventh inning, gave Philadelphia a 5 to 4 victory yesterday over Boston in the opening game of the series. Aside from the first inning, Ring pitched effectively. Score:

Boston	.300 001 000—4 12 1
Philadelphia	.200 001 20x—5 7 1

Miller and Gowdy; Ring and Henline.

Big League Standings

INTERNATOINAL.

	Won.	Lost.	P.C.
Baltimore	48	16	.750
Rochester	38	25	.603
Jersey City	33	31	.516
Buffalo	33	32	.508
Toronto	30	34	.469
Reading	30	37	.448
Syracuse	25	39	.391
Newark	20	42	.323

AMERICAN.

	Won.	Lost.	P.C.
St. Louis	38	26	.594
New York	37	28	.569
Detroit	34	29	.540
Cleveland	30	32	.484
Chicago	30	32	.484
Washington	30	33	.476
Philadelphia	23	32	.418
Boston	25	35	.417

NATIONAL.

	Won.	Lost.	P.C.
New York	37	22	.627
St. Louis	33	26	.559
Brooklyn	33	29	.532
Pittsburgh	29	27	.518
Chicago	28	30	.483
Cincinnati	29	32	.475
Boston	24	32	.436
Philadelphia	20	35	.364

TODAY'S GAMES

INTERNATIONAL.

Toronto at Baltimore.
Bufalo at Reading.
Rochester at Newark.
Syracuse at Jersey City.

AMERICAN.

Cleveland at Chicago.
Philadelphia at Washington.
St. Louis at Detroit.
New York at Boston.

NATIONAL.

Cincinnati at Pittsburgh.
Boston at Philadelphia
Brooklyn at New York.
Chicago at St. Louis.

MICHIGAN ONTARIO LEAGUE.

Thursday's Games.

Hamilton 11, Saginaw 5.
Port Huron 12, Brantford 7.
Bay City 7, Kitchener 3.
London 6, Flint 2.

Games To-Day.

Hamilton at Saginaw; Brantford at Port Huron; Kitchener at Bay City; London at Flint.

RUTH DENIES HE'LL RETIRE

CLEVELAND, June 23. — "I'm too young to retire." Thus today did George Herman Ruth, king of swat and temperamental star of the New York Yankees, dispose of rumors that he would doff his base ball uniform for the remainder of the year, following his two run-ins with Umpire Dineen in two days. "I never said I was going to retire" Ruth continued. "I don't know where such rumors originate."

MANY ENTRIES FOR SCHOOL FIELD DAY

Big Event Will Be Held at Nicholls Oval To-Morrow Morning at 10 O'clock.

The big field day for the school boys of the city which was orginally scheduled for last Saturday will be run off to-morrow morning at 10 o'clock at Nichols Oval. The entries include those who made above forty per cent in the events which were held at the various schools of the city and number about 125. The entries are:

60 to 80 Pound Class

Queen Mary School; Keith Topping; Clayton Ruth, Jack Crary, Brian Copping, Stan Jones ,L. Sorley, J. McDuffie, Alex Dick; Ted Dormer; H. Moore; Tom Miller; V. Roper D. Brown, H. James.

Central School:—G. Groutor, L. Dyer; H. Doxsee; H. Wyman, C. Doxsee; A. Westbrooke; Z. Levine, G. Doukas, C. Horne, G. Francis; T. Perk; B. Rowe; A. Prichard F Stanley, Alex. Rogon; M. Hartley; J. Rogon; L. Lefley.

Prince of Wales:—S. Chambers; J. Dunkerley; L. Abraham; F. Griffin; G. Morrison; J. Dobbin; C. McGee; B. Morrison; J. Hope; C. Evans; J. Murphy; R. Frost; B. Lang.

King Edward — C. Bannon; J. Meehan; R. Wells; H. Thomas; C. Jamieson.

King George;—W. Throop; A. Pammett; L. Pomroy; B. McCartney; G. Milliken; D. Clarke; W. Starr; L. Wood; R. Harran; D. Moffat; C. Armstrong; D. Miller; W. Bettes.

Queen Alexandria; K. Lee; W. Cole; C. Darrington, J. Sturgeon, D. McEwan; W. Mandsley; A. Hamilton; A. Clarke.

St. Peter's:— Roy Corkery; Pat Stanley; F. Carroll; J. Doris; J. Carroll; G. Duffus; L. O'Toole; V. Felley; J. Weir.

80 to 95 Pound Class

Queen Mary; —Jim Gillespie, G. Leville; Bill Dick; Ken Robertson; Terry Hall; B. Aitkins; G. Pogue, S. Elliottt

Prince of Wales:—J. McLellan; C. Dixon; L. Hollingsworth; V. Beavis; G. Byers.

King George; P. Mowrey; O. Rome; O. Loescher; O. Heap.

Queen Alexandria: — W. Corks; D. Rathbone; H. Doughty.

St. Peter's — B. Dillon; Tom Kelley; D. McFayden; J. Lynch; J. Holland.

95 to 100 Pound Class

Queen Mary School:—Ken Graham; Central school— H. Diver; A. Delahaye, M. Fowler; Prince of Wales School—C. Frost; J. McGill; King George School— W. Weese; E. Conners; D. Fowler; M. Starr; Queen Alxandria School; A. Yelland; St. Peter's—E. Spellman B. McArthur; T. Lynch; King Edward School; A. Downer, A. Menzie.

110 to 125 Pound Class

Queen Mary School— J. Thornbeck, Rupert Woods: Central School; B. Graham; Prince of Wales; M. McCall; King George School, Ray Ballantyne; Queen Alexandria School, B. Fraser; King Edward School, C. Bradley, W. Archibald, C. Hayes.

Unlimited Class

Prince of Wales School, Max Swanger; King George School Percy Oke; Queen Alexandria School, R. Harris; King Edward School, Roy Gibson; Queen Mary School Jeff Hardill, A. Sorden; Central School, M. Sargenson.

Diamond Dust

The Petes play in Oshawa tomorrow and can move into second place by registering a lin.

* * *

The local team won their protest with Lindsay, and as a result moved into third place, while Lindsay went back to fourth.

* * *

Detroit moved closer to the top in the American League by defeating St. Louis, while the Yanks lost to Boston.

* * *

Saturday's game with Oshawa should develop into a pitcher's battle between Gallagher, Oshawa's crack southpaw and Heckman, Peterboro's sterling right hander.

MORAN WANTS BOUT.

NEW YORK, June 23.— (Canadian Press.)— Pal Moran, New Orleans boxer, upon his arrival here yesterday, announced that he would immediately ask the New York State Boxing Commission to accept a challenge with a $2,500 forfeit that he will issue to Johnny Dundee, of New York, for the junior lightweight championship. Moran knocked out Phil. Salvadore in New Orleans last week.

FIELD SPORTS AND GAMES FEATURED LAKEFIELD'S FARMER'S CLUB PICNIC

Both Baseball and Football Matches Resulted in Ties—Races Brought Out Many Entries and Provided Plenty of Fun —Band Present.

LARGELY ATTENDED

LAKEFIELD, June 22. — The annual picnic and field day of sports held under the auspices of the Lakefield Farmers' Club at the Exhibition ground: this afternoon, was largely attended by the people of the village and district, with quite a few visitors from Peterboro. The North Smith band provided an interesting programme, but the main attraction was the list of field sports and the football and baseball games, which continued until nearly dusk. A dance in the memorial hall brought the day to a pleasant close.

The races resulted as follows:

Boys, 10 and under—Clayton Fitzgerald.

Girls, 10 and under—1 Zetta Frankish, 2 Marie Allen.

Boys 15 and under — 1 Clifford Galvin, 2 Leo Allen.

Girls, 15 and under—1 Josephine Allen 2 Edna Frankish.

Unmarried men—1 Clayton Ridpath, 2 Wm. Head.

Unmarried women — 1 Muriel Boyce, 2 Martha Garvey.

Married Men—1 John Crapp, 2 Reeve M. Coughlin.

Married Women—1 Mrs. F. Johnston, 2 Mrs. F. Boyce.

Men over 50—1 Frank Harding, 2 G. A. Graham, 3 (consolation) Hugh Matthews; prize a bottle of ketchup.

Fat Women—1 Mrs. Howard Bullock, 20 pounds of lard; 2 Mrs. John Darling.

Three-leged Race — 1 Don Fitzgerald and Clayton Ridpath; 2 Russell Payne and Kenneth Junkin.

Japanese Crab Race—1 J. McFadden Jr., 2 Leo Allen.

Mile race—1Clayton Ridpath, 2 Don Fitzgerald. The time was five minutes and the finish was close almost a tie.

Largest family under 21 years on the grounds—Henry Coons and Jos. Harrison, both of Smith township, and each with seven children. Mr. Coons could have counted eight, but the other member of his family was down town at the time. The first prize was a rocking chair and in view of the tie the committee decided to present a chair to each family.

Wheelbarrow race—1 Francis McFadden and Harry Wingett.

Sawing contest—1 Mrs. John Charlton in 3 seconds; 2 Mrs. F. Higgins.

Driving a nail through a three in. plank—1 Mrs. John Darling, 2 Stanley Higgins.

Tug of War Match.

The E. W. Bailey cup for the tug o' war amteh was won for the second time by Smith, whose team defeated the Douro huskies. Smith won it last Dominion Day.

Baseball a Tie.

The Lakefield-Douro baseball game was a complete tie the box score showing 8 runs, 14 hits and 3 errors for each team. The line ups were:

Lakefield — Doughty p; Ridpath c and rf; Erskine 1b; Grier 2b; Hull 3b; Fitzgerald ss and c; Subatin rf and ss; Crawford lf; Weaver cf.

Douro — Leahy p; Martin Coughlin c; Foley 1b; O'Brien 2b; Heffernan 3b; Witlow ss; Blackburn rf; Dench lf; J. Allen cf.

Score by innings:

	R.	H.	E.
Douro	2	11	0
Lakefield	8	14	3

Umpire—Dr. Gibson.

Doughty had 8 strikeouts to his credit and Leahy walked 6 of the Crawford batters.

Football Tie Also.

The football match between North Smith and Dummer in the evening went the regular time without a score. It was a close interesting game with the teams very evenly matched. They were:

North Smith—Goal, E. Blewett; backs, W. Northey and H. Sanderson; halves, W. Trude, S. Wood, F. Pearson; forwards, M. Dean, G. Nicholls.

Dummer — Goal, O Jory; backs, E. Batten and W. Carveth; halves, A. Taylor, H. Jory and A. Jory; forwards, H. Batten, L. McCracken, R. Payne, F. Bell, P. Tghe.

Referee—Ralph Wasson.

Lakeviews and Adanacs and Raybestos and Y.M.C.A. in tomorrow's double-header in the City league.

CITY BALL LEAGUE STANDING

Intermediate Series.

	W.	L.	P.C.
C.G.E.	3	0	1000
Y.M.C.A.	1	2	.333
Raybestos	0	2	.000

Junior Series.

	W.	L.	P.C.
Lakeviews	3	0	1000
H.N.S.	2	1	.666
Adanacs	1	2	.333
Lock Works	0	3	.000

LINDSAY GAME IS THROWN OUT

Petes' Protest Is Upheld By Sub-Committee and Fixture Will Be Replayed If Necessary.

Peterboro did not play a game yesterday but Manager Solomon's crew went up a notch in the Central League race just the same for their protest arising out of the game with Lindsay was upheld by the sub-committee of the Central Ontario League at a meeting at Port Hope yesterday, with the result that a win has to be deducted from the Lindsay victory column and a loss from the Petes list of defeats sending Peterboro up to third place, while Lindsay drops to fourth

The Petes protest was based on the fact that Umpire Anderson was in error when he refused to allow the run scored by Collins in the ninth innings, Peterboro contending that Section 7 of Rule 54 distinctly stated that when a thrown ball hit an umpire, as in the case under dispute, base runners were entitled to all the bases they could make.

Lindsay's defence quoted the first section of Rule 54 which has to do with a batted ball, and had nothing to do with the particular case under discussion.

Lindsay was represented by M. J. Dedman, while Jake Solomon presented Peterboro's case. President Parsons and Secretary Nott of the Central League were in attendance, and all three memebrs of the sub-committee, Sandy Lockington of Port Hope, A C. Kimmel of Cobourg and F. D. Craig of Peterboro were present

After the evidence had been heard and the representatives withdrawn it was moved by Mr. Lockington, seconded by Mr. Kimmel, that the protest be allowed, the game to be considered as not having been played, and that in event of it being necessary to determine the winner of the first half that the game be replayed at Lindsay. The Peterboro representative did not vote.

The decision puts Peterboro into third place and they can climb up into second position by registering a win over Oshawa in the Motor town on Saturday.

Following is the League standing:

	Won	Lost	P.C.
Cobourg	6	2	.750
Oshawa	7	3	.700
Peterboro	4	2	.667
Lindsay	5	3	.623
Belleville	4	4	.500
Leaside	2	5	.286
Port Hope	2	5	.286
Bowmanville	1	7	.125

A CANADIAN WILL BE IN GOLF FINAL

Three Canadian and One U.S. Player Left in the Running After Yesterday's Play.

ANCASTER, June 23.—(Canadian Press, Staff Correspondent).—By the games in the third round yesterday of the Canadian Amateur Golf Association's tournament at the links of the Hamilton Golf Club, a Canadian is sure to be in the final to-morrow. The victors yesterday were: C. C. Fraser, Montreal; L. L. Bredin, Detroit; N. M. Scott, Montreal, and W. J. Thompson, Toronto. If Mr. Bredin wins to-day from Mr. Fraser, with whom he is matched, then the game for the championship will be an international one. The scores yesterday were:

C. C. Fraser defeated William McLuckie, Montreal, by eight and seven. The game was all square after the morning eighteen holes.

L. L. Bredin defeated C. M. Jones, Toronto, by 1 up. Mr. Bredin was one up in the morning.

C. N. Scott defeated R. McAuliffe, Buffalo, by two up. Mr. McAuliffe was 3 up in the morning.

W. J. Thompson defeated T. J. Cuthbert, Winnipeg, by 7 and 5. Mr. Thompson was 3 up in the morning.

The matches yesterday were played under an almost cloudless sky with a hot sun, but with a half gale blowing across the course. The wind did some rather weird things with some of the drives, and a number of lost balls resulted.

The main match as far as public opinion went was that between C. M. Jones, who sprang into popularity through his masterly defeat Wednesday of G. H. Turpin, the Quebec champion, and Mr. Bredin, conqueror of Frank Thompson, Canadian champion. Mr. Jones yesterday proved that Wednesday's performance was not in the nature of a phenomen, because yesterday afternoon he battled with Mr. Bredin right up to the home green. He was four down in the early stages of the game in the morning, but he refused to be shaven or unnerved. He stuck to his job and slowly reduced the advantage until the afternoon, when he got into the lead himself. He was beaten, but rarely has a golfing gallery seen such an exhibition of grit and cheerfulness under sometimes most depressing circumstances. He did not get the breaks of the luck, and had his putts been attended with just a little good fortune he would have won easily. As it was, time after time he got within inches of the cup, only to see the ball hover and stop short. Right on the eighteenth, when he was only one down, and with several hundred people breathless, he nearly holed out a long putt, which would have tied up the match. Probably, looking at the score card, it might be said that neither Mr. Bredin nor Mr. Jones played "good" golf. However, that may be, they staged a great struggle, which had all the elements that go to make up a dramatic sporting treat.

P.A.A.A. IS DOING EXCELLENT WORK

Physical Well-Being of the Younger Generation is Being Well Provided For By Local Organization.

The necessity of proper athletic training for the younger generation as well as for those more advanced in years, was never better demonstrated than in the past few months during which time the work undertaken and accomplished by the P.A.A.A. in a great endeavor to provide this training has grown by leaps and bounds

The association now has teams competing practically every seasonable sport and the number of contestants in each event is increasing daily.

Among the sports which have received active encouragement in every way during the past two months are baseball, with regular league games scheduled in the city league, both junior and senior, the school girls' league, both senior and junior.

Lacrosse with good junior and juvenile teams as well as a very active school league in keen play.

Track and field days have been run off in all the schools and have resulted in some keen competition among the boys. A final big field day will be held to-morrow to determine the school champions.

A more recent athletic event has been the inauguration during the past week of a series of semi-weekly track and field days for the senior members. These events are being run off at Nicholls Oval every Tuesday and Thursday afternoon.

A canoe club has also been organized and after the necessary training, entries will be made in all the leading regattas of the vicinity.

Tennis has also received encouragement and there is a good prospect of a city tournament being played off later in the summer.

GREBB HAS CHANCE TO SAVE HIMSELF

If He Signs up Immediately Boxing Commission May be Lenient.

NEW YORK, June 23.— (Canadian Press.)—If a match is made between Johnny Wilson and Harry Grebb without much more delay, the New York Boxing Commission may be "lenient" with Wilson, whose title as world's middleweight championship was declared forfeited in New York State Tuesday.

Harry Burchell, Secretary of the Commission, made this statement on Wednesday, adding that while Wilson's title is vacant so far as this State is concerned, there are mitigating circumstances since negotiations for a bout with Grebb were under way when the time limit expired.

Frank Flourney, Madison Square Garden match-maker, is still trying to get a contract signed, but because both of the principals were not in New York, he is having difficulty.

MILLBROOK WON FROM OMEMEE IN GAME LAST NIGHT

OMEMEE, June 23.—In a baseball game played here last evening between Millbrook and Omemee in the C. M. E. series, the Millbrook aggregation won by a score of 12 to 3. The score at the end of the fifth innings was 3 to 1 in favor of Omemee. After that the home team weakened, and Millbrook pulled out for a big lead. The teams:

Millbrook—Edmunds, p.; McCory, c.; Sayles, 1b.; Richards, 2b.; Nattress, 3b.; Grey, ss.; Lancashire, rf.; Needler, lf.; Thorne, cf.

Omemee—Walter Mitchell, p.; Alb. Clemett, c.; Ernest Corneil, 1b.; Noble Clemett, 2b.; Harold Bradley, 3b.; Ephriam Pogue, ss.; Lewis Adams, rf.; George Morton, lf.; Russell Brooks, cf.

On the train

"Say, Jim—this New Improved Gillette—is it really any better than the old type? I don't see how it can be, but everybody's using it."

Hannan asked me the question in a Pullman smoker.

"You bet your life it is?" was, I believe, what I answered—"smoother shave; better shave; more shaves from your blades!"

Three months later

I don't suppose Hannan and I talked razors for another three months. When we did it was for me to learn that he had bought a New Improved Gillette. He opened up with a running fire of thanks that, for a moment, I did not quite understand—"best in the world . . dandy . . corker . . didn't catch on at first . . got the hang . . . marvellous shave . . . more shaves . . . less blades . . . don't believe even you know what a perfect shave is."

In the fashion of the conversation reprinted here, the news of the New Improved Gillette has travelled around the world.

With the first downward sweep comes astonishment—the feeling is one new to shaving. Surprise gives place to pleasure—a pleasure so full and satisfactory, so wholly unexpected, that it causes men to enthuse one with another.

And so the story goes on.

Uses the same fine Gillette blades as you have known for years—but now your blades can give you *all* the luxury of the finest shaving edge in the world.

The New Improved

Gillette Safety Razor

Patented Canada Aug. 31, 1920

H. LEBRUN & CO.

Out for a Bigger Volume of Business This Year Than Ever

MENS' AND BOYS' CLOTHING SPECIALS

Men's Sport Model Suits	$22.50	Light Checks and Hairline Stripe	$25.00	Forbes & Patton's Worsted Suits	$27.50
Childs' Tweed and Serge Suits	$6.00	Boys' All-Around Belted Suits	$8.50	Boys' All-Wool Tweed Suits	$10.00

MEN'S AND BOYS' FURNISHING SPECIALS

Men's Cotton Bathing Suits	$1.25	Men's Balbriggan Underwear	69c	Men's All-Wool Bathing Suits	$4.00
Boys' All-Wool Bathing Suits	$2.75	Men's Sport Shirts	$2.00	Boys' Print Shirt Waists	75c

Record Crowds Saw It Yesterday

And Other Hundreds will See it Tonight

"Foolish Wives"

Matinee Daily 25c
Evening 50c

Capitol Entertainment

Special Music

"FOOLISH WIVES" ATTRACTED LARGE AUDIENCE AT CAPITOL

Von Stroheim's Delineation Was Too Good to be Applauded—Wonderful Picture was Screened at Monte Carlo.

There was a good attendance at the matinee and a packed house at the Capitol Theatre last night for the initial productions of "Foolish Wives." There was no applause last night, for the simple reason, perhaps, that the audience was too intensely interested in the realism of the acting, and also, perhaps, because the delineation of character afforded by Von Stroheim's masterpiece is too hateful to call forth any applause. It is a wonderful picture, superbly acted, featuring from first to last its author, in a complex, enthralling drama that gradually unfolds to a logical end. From first to last, the reptilian fascination of Von Stroheim colours the picture, and never once does he deviate by a hair's breadth from a consistent portrayal of a consummate, selfish, vilainous egoist, from the moment he helps himself with calm unconsciousness to the very best on the breakfast table, to the final leer on his face as he closes the shutters of the room were the semi-idiotic girl lies sleeping.

At Monte Carlo.

Screened in Monte Carlo, with its white gaming-palaces and magnificent hotels as a background; the feverish rush for pleasure and excitement, the wealth and beauty and the wonderful clothes of its men and women habitues to give atmosphere, the picture tells the tale of a man who bends all his energies toward the fascination of women; an ugly man, whose tight, dark-skinned face, boney, shaved head, and prominent, unblinking eyes, have more than a suggestion of snakelike charm. With his monocle, his eternal, long cigarettes, his immaculate grooming, and insolent, polished manners, his subtle and insistent flattery, he dominates and masters the different types of women who flash in turn on the screen; the white-wigged adventuress with cruel eyes who acts as his accomplice; the patient serving-maid of the household, from whom he cajoles her hard-earned savings; the simple-minded daughter of the counterfeiter, Ventrucci, and the beautiful wife of the American diplomat. All in turn give way to his insolent attack, and the lure of his title. As three members of the Russian aristocracy, Prince Wladislaw Sergius Karamzin, the Princesses Vera and Olgo Petchnikoff impose themselves upon the Americans, in Monte Carlo, on a diplomatic mission from the United States, and the Prince weaves a subtle intrigue about the vanity of the wife that finally nets him a hundred thousand francs. His manner of extracting the money from his victims is hardly complimentary to the fair sex, and his method in dealing with the serving-maid who gives him her hard-earned savings, and the woman who hands him the winnings of the gaming-table, does not differ in any way. They are both effective, and simple.

Finger-Bowl Tears.

There are several incidents that betray thoughtful efficiency in the making of the picture; the little scene where the hero weeps "finger-bowl" tears, and the episode of the armless man; the scene in the wayside inn where a wondering monk interrupts the hero's plans, are well done. There is a wonderful storm interlude, and a fire, that leaves nothing to be desired, and the gaming houses with their crooked players, are intensely interesting.

The ending is logical, as has been aid. With his military bearing, his cigarette, and his immoral demeanour, the hero goes the way of the night-prowler, in a tragic, simple finale. Just what the moral of the story is, it is hard to say. As a delineation of a certain type of character and the effect of that character on women, it is immense, and it gives scope to wonderfully realistic acting on the part of its author, exploited throughout with undeviating consistency. The title might have been "Foolish Women" instead of "Foolish Wives,' 'as the only wife who appears in the story is the American woman.

There are several short reels accompanying the big production, and the new orchestra has a special score for "Foolish Wives' that adds immeasurably to its attraction. In the storm and fire scenes, they do some splendid descriptive playing.

At The Theatres

ROYAL—Fox production; "Arabian Love', Fox comedy. with Clyde Cook in "The Chauffeur". Fox News; Mutt and Jeff in "The Big Mystery"; Vitagraph comedy, Jas. Aubrey in "Bungs and Bunglers".

CAPITOL—Carl Laemmle's Super-Jewel production; "Foolish Wives", written and directed by and featuring Von Stroheim. Special music by new orchestra.

AT THE ROYAL.

FACTS ABOUT THE SAHARA DESERT WHICH MOST PEOPLE DO NOT KNOW

What do you know about the Sahara desert?

Ths question is brough to mind by the William Fox picture "Arabian Love', now being shown at the Royal Theatre with John Gilbert as the star.

The charm of the desert is always potent in stories, whether they be written or presented in pictures. The desert scenes in 'Arabian Love' convey a fine thrill as men ride through the trackless sand, or a caravan is seen rising above the horizon or stopping at an "oasis", immediately the mind pictures miles and miles of desert sand through which men battle to reach the drinking hole—sometimes to die within very sight of the water—they crave —sometimes, through thirst, to go mad at the very sight of water.

But to go back to the question!

Do you know that the Sahara desert covers nearly 3,500,000 square miles —that it is almost the size of Europe?

Do you know that it has depressions that measure 100 feet below sea level and that it rises at times to over 8,000 feet above the sea?

Do you know that one section of desert, rising over 8,000 feet is said to be snow-covered from December to March?

Do you know that the Sahara desert is not all sand?

Do you know that a great part of it is rock formation?

Do you know that in the northern section of the desert, near the Atlas mountains the French have dug artesian wells which at a depth of 10 to 200 feet spouted water? And that at times fish have been brought up from such wells?

Do you know that as yet science has not been abe to determine the reason for the desert, although at one time it was claimed that the Sahara was formerly part of the Atlantic ocean?

Do you know that in some parts of the Sahara extinct volcanos have been found?

ROYAL

M. PAPPAS, OWNER AND MANAGER

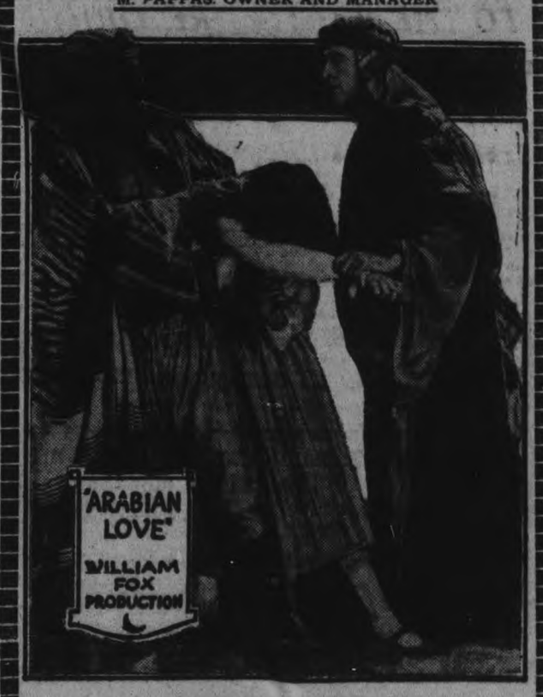

EXTRA PROGRAMME FOR TO-DAY
High-class First National Feature Drama, entitled

"Arabian Love"

By Jules Furthman
Featuring John Gilbert ::: 6 Parts

HIGH-CLASS FOX COMEDY
CLYDE COOK in
"The Chauffeur" 2 Parts

FOX WORLD NEWS 1 Part

MUTT AND JEFF in
"The Big Mystery" 1 Part

VITAGRAPH COMEDY
JAMES AUBREY in
"Bungs and Bungalows" 2 Parts

ROYAL THEATRE for 20 Years always shows Best and Latest Line of Pictures in Canada for the Money. Go to other Theatres and after coming to the ROYAL you will find you see the Best Show at Least Money.
On account of hard times Mr. Pappas always tries to make his Prices Reasonable.

AFTERNOONS—5c and 15c — EVENINGS—15c and 20c
(War Tax included)
CHILDREN'S MATINEE TO-MORROW 5c

FIVE MEN HAVE TRIED TO FILL GEORGE BURNS SHOES

Purchase of Heine Groh Strengthened the Infield But Weakened the Outfield.

(By Billy Evans)

What ails the New York Giants? Perhaps that is a rather peculiar question to ask about a club that is leading the National League race by a comfortable margin.

However, there is no getting away from the fact that the showing of the Giants to date has been considerable of a disappointment.

When I saw the Giants play the Yankees in the world series last fall McGraw's club made a great impression on me. It loomed up as a truly good ball club.

During the winter McGraw made a trade for Heine Groh, one of the greatest third sackers of all time.

In 1911 the Giants, with Frisch at third, Bancroft at short, Rawlings at second and Kelly at first had a great infield.

The addition of Groh, with the shifting of Frisch to second and with Rawlings in reserve, certainly gave New York an inner defence to rave about. It was strengthened 25 per cent.

In the world series I saw McGraw's pitchers at their best. They certainly looked great. Some National League players with whom I talked at the time said the boys were stepping a little faster than their regular gait.

Certainly the addition of Groh seemed to have greatly strengthened the club. Taking that into consideration the Giants seemed to me to outclass the rest of the National League field. I really thought that by Sept. 1, or perhaps earlier, New York would have the National League pennant tucked away in camphor balls.

Possibly the Giants will come through that strong. At the Polo Grounds the club has played good ball, but on the road it has been just so-so.

During the past month I have talked with a number of National League players and umpires about the Giants. If you can believe them the failure of the Giants to distance the rest of the field is due to the loss of George Burns. Any time you ask what ails the Giants the reply is always the same.

"They miss old George Burns"

The other day I was talking with a prominent National League star and he remarked to me:

"We have beaten the Giants at least four games that would have gone against us with Burns playing center field for the Giants.

"The very fact that Shinners, Cunningham, Boone, Brown and now old Casey Stengel have tried to fill the bill is proof of Burns' great value to the club.

"His absence has cost the Giants four games aaginst us, so it is reasonable to suppose simular conditions have existed against other teams."

Heine Groh certainly added a punch to the infield. To get him, however, it was necessary to put a big hole in the outfield.

So perhaps, after all, it is the absence of George Burns that ails the Giants.

$5.00 to $6.50

Trousers

only

$3.75

Selling out our entire stock of Men's $5.00 to $6.50 Trousers at nearly half value.

They include light and dark flannels, homespuns, all-wool blue serge, tweeds and fancy worsted. They are well cut and tailored and all highest grade material. A pattern to match any coat. Five pockets, belt loops, cuff bottoms, sizes 30 to 42 waist.

They are well worth our regular price of $5.00 to $6.50, but all go on sale at the one price of only

$3.75

SEE OUR WINDOW

Hickey's

SCOTLAND WOOLLEN MILLS STORE

Phone 61j 345 George St.

SCHEDULE FOR THE CITY BALL LEAGUE

Nine games remain to be played in the first half of the City Baseball League. The following schedule, which includes Saturday doubleheaders on June 2, and July 8, has been arranged.

Saturday, June 24—Lakeviews vs. Adanacs ;Raybestos vs. Y.M.C.A.

Tuesday, June 27 —Lock Works vs. H.N.S.

Thursday, June 29 — C.G.E. vs. Raybestos.

Tuesday, July 4—H.N.S. vs. Lakeviews.

Thursday, July 6—Lakeviews vs. Lock Works.

Saturday, July 8—Lock Works vs. Y.M.C.A.; C.G.E. vs. Y.M.C.A.

Tuesday, July 11 — H.N.S vs Adanacs.

LAWN BOWLING

The regular weekly tournament of the Peterborough Lawn Bowling Club will be held this evening. The skips will be chosen and the rinks formed at 7.30 o'clock sharp.

A cordial invitation is extended to all members of the club, particularly the new members, to be present tonight.

A joint meeting of the executive and Gabes Committee of the Bowling Club will be held on the lawn at 7.30 this evening.

CAMPBELLFORD AND DISTRICT

CAMPBELLFORD, June 23. — Mrs. Foote, of Deseronto, is the gutst of Mrs. Chas. Davidson.

Mrs. John Hart, of Smith's Falls, and family, spent Tuesday with Mrs. W. H. Hart, of Grand Road.

Mr. Joseph Harper, of Edmonton, was a recent visitor in town.

Mr. Walter Sutton is confined to his home through illness.

Mr. James Moir, who had been ill for some time, is reported to be improving.

Mrs. Harry Cassan and little daughter, who have been visiting in Belleville, returned home to-day.

DOUBLE BILL FOR SATURDAY

Adanacs and Lakeviews Battle Again in First Game.

Adanacs and Lakeviews hook up again at Riverside Park Saturday afternoon in the Junior series, and Adanacs are out for revenge. Well beaten in their last two starts, the Adanacs must win to-morrow's battle or give up hope of annexing first half honors. The team has undergone repairs, and the line-up against Lakeviews will be the strongest that can be mustered. This contest will start at two o'clock.

Y.M.C.A. and Raybestos play the second game at 3.30 o'clock. These two teams are fighting it out for second place in the Intermediate race.

LAKEVIEWS TIED WITH THE LEAFS

Lakeview Juveniles defeated the Sacred Heart in a League game at Riverside Park last evening by the score of 12 to 5, and thereby tied with Maple Leafs for first place in the series. McDonough, pitching for Sacred Heart, was unsteady at times, and with the bases loaded, L. LeBarr hit for the third corner, giving Lakeviews a stronghold in the game.

Batteries: Lakeviews—Whitehouse and Miller. Sacred Heart — McDonough and Richea.

Umpires—Kay and E. LeBarr.

Little Lessons For the Golfer

The swing is the all-important part of the wooden club shot. The first thing to learn is the "slow back." By this is meant: Take the club up slowly. Bring it down quickly Do not pause too long at the top of the swing, but the aim of the whole shot should be from this point —that is, the aim of the shot should be taken at the instant the clubhead rests at the top of the stroke and ijust before the down swing is started.

Here is perfect form at the top of the swing, the picture being of Bob McDonald, Chicago profesional and last year's Metropolitan champion. Not the bodily ease he has attained—the relaxed firmness so necessary for a true drive.

GIRL'S FIELD DAY IS POSTPONED A WEEK

The Girls' Playground Ball field day which was scheduled for to-morrow afternoon has been postponed until July 1 in order that the final games of the second series may be played off.

The games to-morrow will be: King George vs. King Edward at 3.30; Colonial Weavers vs. Y. Tigers at 4.30; and the C.G.E. vs. the winners of the previous game at 6 o'clock.

FOOTBALL NOTICE.

The following Quaker players are requested to meet at the Oval at 2.45 p.m. to-morrow for their game with the C.P.C., which commences at 3 o'clock:

Goal, Griffin; backs, R. Willshaw and R. Young; half backs, Croft, Clarke and W. Logan; forwards, Russell, Foster, G. Logan, J. Willshaw, Honor.

Reserves—Hepburn and Meyette.

GOLF SCORES.

ANCASTER, Ont., June 23. — Scores at the completion of the morning half semi-finals of the Canadian amateur golf championship here to-day:

C. C. Fraser, Montreal, 2 up on L. L. Bredin, Detroit.

Scott, Montreal, 3 up on W. J. Thompson, Toronto.

EX-REEVE HAS

(Continued from page 1)

paid this year by Mr. Griffith, but it should demand that the $200 appropriated last year by the council for road work in Belmont, should be fully accounted for.

It was suggested that the best course the township council could follow would be to instruct their treasurer to return the $100 Mr. Griffith is said to have paid him.

Mr. Breckenridge said that when he came to the County Council this year he learned to his surprise that his name was attached to a paysheet for certain road work in Belmont, done in 1920, while Mr. Griffith was reeve. "I neevr signed that paysheet and more than that my hired man's name appears on it and I know he can't write," said Mr. Breckenridge.

He also asserted that a paysheet which Mr. Griffith turned in as the expenditure of county money was in reality part government money.

Warden Strickland said that Mr. Griffith should be called before the Council in order that he might have a chance to defend himself. Mr. Breckenridge remarked that he had recently asked Mr. Griffith to explain this latter matter of $100, "but he couldn't give me any satisfactory explanation."

To Auto Owners

—We are now in a position to do all kinds of Auto Repairs — A Guaranteed Job — Expert Mechanics.

Dented Panels Fenders, and Radiators made like new.

CHERRIE & CUNNINGHAM
Fo: ine's Garage, Hunter St.
'Phone 1055

TACKLE PROBLEM RADIO RESONANCE

BY PAUL F. GODLEY
America's Foremost Radio Authority

Will music lovers ever be able to depend upon radio for real music?

The answer depends chiefly on two things:

First, the improvement of transmitting apparatus so that true tone qualities can be delivered to the antenna

Second, the perfection of receiving equipment.

In view of the progress made

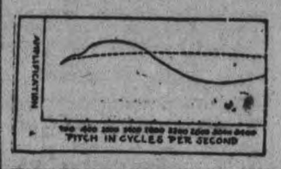

CURVES OF PROPERLY AND IMPROPERLY DESIGNED AMPLIFYING TRANSFORMERS, SHOWING DISTORTION OF SOUNDS.

along theese lines during the past few months, it is expected that the tone of the music wafted through the air soon will be greatly improved

That the fundamental law of resonance. up which all our radio which has acted as a stumbling work is so dependent. is the thing in the path of the radio engineers. Resonance puts in its appearance in many unlooked for places, and produces many undesirable and often unexplainable phenomena. Changes in the design of the equipment, both of a mechanical and electrical nature, have to be made many times before a design without false resonance is perfected.

Overcoming Difficulties

These difficulties will have been surmounted in the broadcasting stations long before they will have been overcome in the stations of the thousands of listening amateurs. Each broadcasting statio is being concentrated on by one or more trained engineers, while the majority of the receiving stations will for some time to come, be equipped with radio apparatus, either built by the amateur himself, or purchased from concerns who have not made it a point to so design the equipment as to take care of these distortions

This has been particularly true of loud-speaking receivers, and amplifiers used to give the power for driving these loud speakers. Distortion occurs in the amplifer vacuum tubes, in the transformer, and in the reproducing magnetic receiver and its horn. Most of this distortion is a result of attempts to use equipment not designed to carry the necessary energies. Some of it is the result of false resonance within the tranformers or reproducing magnetic telephones.

AT THE CAPITOL.

MAUDE GEORGE
in "FOOLISH WIVES"
A UNIVERSAL SUPER JEWEL FEATURE
TO-NIGHT

"The Home of Better Shoes"

10% to 15% DISCOUNT

Off all Men's, Women's and Children's Leather Boots and Shoes.

Children's ¾ Sox at - - - - - - - - 65c

D. C. Grant Ltd. 330 GEORGE STREET PHONE 367

GOMPERS RE-ELECTED.

CINCINNATI, June 23.—(Canadian Press.) — President Samuel Gompers of the American Federation of Labour, was re-elected without opposition to-day at Federation's annual convention. It was his forty-first election to office.

"The National Smoke"

WILSON'S **BACHELOR**

Still the Most for the Money 10c.

ANDREW WILSON & CO TORONTO AND MONTREAL

ALBION SWEETS

ARE MAKING, FRESH EVERY DAY, A MOST DELICIOUS LINE OF

FRESH FRUIT CORDIAL CHOCOLATES

Containing Fresh Cherries, Strawberries, Apricots, Pineapple, Etc.

—TRY A BOX—

½-LB. BOX—25c 1-LB. BOX—50c 2-LB. BOX—90c

Our Own Special ICE-CREAM is made with Pure Cream of Finest Quality. - BRICKS 25c

Albion Sweets 390 George St.

Come to Fair's First

Robt. Fair & Co., Ltd.

Saturday Bargains

FIRST BREAK IN PRICES OF BARONET SATIN TO-MORROW

$3.50 High-Grade Baronet Satin, $2.25 Yard

36-inch, in white and five colors to select from. Store opens at 9 a.m. Come in the morning for early choice of your favorite color.

CONTINUING THE SALE TOMORROW OF THE

$2.00 BLACK PAILETTE SILK FOR $1.69 YD.

Another shipment of 300 yards of this famous Black Dress Silk, 36-inch.

$2.00 PINK WASH SATIN FOR $1.25 YARD

15 yards only, 36-inch, pale pink shade.

$1.25 NIAGARA MAID SILK GLOVES, 79c PAIR

Saturday special. Plain black and black with white stitching; also plain white. Sizes 6 to 8. A VERY SPECIAL GLOVE OPPORTUNITY.

Specials From The Staple Dept.

$1.25 Pillow Cases, hemstitched and lace edge, size 42 inches, good quality, for, pair $1.00
$1.10 "Hochelaga" White Sheeting, 72-inch, for, yard 85c
75c Bleached Sheeting, 72-inch, for, yard 59c
$1.00 White Damask Covers, 30 x 30 inches, hemmed, for, each 75c
20c Factory Cotton, 34 and 36-inch. Saturday, yard 15c
$2.00 Half-Bleach Table Linen, 64-inch, and $2.00 Pure White Tabling, 70-inch, at, yard $1.65
$1.50 Round Thread Art Linen, 45-inch, yard 75c
Men's 35c Summer Socks, black and colors, pair 25c
45c Hemmed Pillow Cases, 42 and 44-inch, each 35c
$3.50 White Quilts, large sizes, hemmed, each $2.75

Ready-To-Wear Specials

TWO ONLY TRICOLETTE SUIT DRESSES IN ROSE AND CREAM, REGULAR $30,00 TO CLEAR AT $15.00 EACH

$30.00 SILK DRESSES TO CLEAR, $15.00 Each

ANOTHER GROUP OF $25.00 SILK DRESSES TO SELL AT $11.25 EACH

A WIDE RANGE OF NEW VOILE, ORGANDIE AND DOTTED SWISS MUSLIN DRESSES, PRICED AT $8.00, $11.50, $13.00, $17.50 EACH

$10.00 GEORGETTE BLOUSES, IN NAVY, BLACK, WHITE AND PINK, FOR $4.98 EACH

$3.98 APRON DRESSES TO CLEAR AT $2.98 EACH

Wash Goods Specials

"Anderson's" 75c Ginghams, in plaids and large and medium checks, 38-inch, for, yard 60c
35c and 40c Ginghams, in checks and stripes, and some of "Anderson's" plaids, at, yard 30c
Swiss Dotted Muslin, in Copen., orange, jade, navy, etc., at special price of, yard $1.75
$1.25 Swiss Organdie, in rose, Nile and lavender, 45-inch. One-day special price, yard $1.00
30c Seersucker, in medium colors, 27-inch. Saturday at ..... 5 yards for $1.00
25c Light Shirting Prints ..... 5 yards for $1.00

$1.35 GRASS MATS FOR $1.15 EACH

36 x 72-inch, in browns, blues, greens, with bound edges. Suitable for halls, passages or verandahs.

SPECIAL PRICES FOR STAIR OILCLOTH

18-inch. Reg. 45c yd., **35c** — 22½-inch. Reg. 55c yd., **45c** — 27-inch. Reg. 65c yd., **50c**

60c Floor Oilcloth, tomorrow, sq. yard 50c
$1.15 Linoleum, 2, 3 and 4 yards wide, for, sq. yard $1.00
$1.50 Colored Madras Muslin, 45-inch, yard $1.19
75c Cream Floral Madras, 45-inch, for, yard 59c
50c Cream or Ecru Marquisette, taped edges, yard 35c
$1.50 Window Shades, with insertion, white, cream or green, a limited quantity, each $1.10

Hosiery Specials

50c Scout Hose, for boys or girls, in blue or brown, sizes 7½ to 9½, pair 35c
Children's 35c Socks, fancy tops, pair 25c
Ladies' Loose Knee White Bloomers, pair 59c
Children's Pink or White Bloomers, pair ..... 45c and 50c
Ladies' Black or White Stockings, pair 25c

GIRED TO DEATH

TILSONBURG, Ont. June 23. — (Canadian Press).—James Oterson, aged sixty, of Dereham township, was found dead, apparently gored to death by bull. Leaves widow.

MONKEY FUR.

Monkey fur is seen on many of the newest white georgette frocks. It continues to be very popular on coats too. It combines beautifully with black satin and black crepe.

DRINK

JOHN'S TEA

HIGH AS THE ROCKIES IN QUALITY.

162 Charlotte Phone 929

CITY AND GENERAL

AUTO AND TAXI.

Reid's Auto and Taxi Service. Day or night. 'Phone 439. dtf.

HERB. STINSONS' TAXI.

An auto and taxi service that will give you satisfaction, day and night. 'Phone 480. dtf

DR. T. P. McCULLOUGH

Eye, Ear, Nose and Throat specialist. 166 Brock St. 'Phone 36W. dtf.

FREIGHT TO STONEY LAKE.

Parties requiring freight taken on Tug Ajax is going up weekly. J. E. A. Fitzgerald, 'Phone 111. 6d-147-3904.

EXPRESS, MOVING, CARTING.

Hour, day, or job, 3 trucks. Try us for service. Reid's Express, 309 Reid srcet. 'Phone 113. 26d-167-3906.

K. S. S., 24TH JUNE, 1922.

Knox Sunday School Picnic to Wallace Point. Stoney Lake sails from Uptown Wharf at 1.30 p.m., calling at Street Railway Wharf later. You will enjoy yourself with us. Come along. 2d-147-4004

UNITED AUTO AND TAXI SERVICE.

'Phone 1838. Day and night service. 5 and 7 passenger cars. Drivers Clancy and Pammett and Crompton. Train orders promptly attended. 26d-158-3695.

TAXI AND HORSE LIVERY

Best of Equipment. Careful drivers for short or long trips. Saddle horse to hire. Cars with or without drives. Stanley W. Blewett. 'Phone 50. 193 Hunter street W. 26d 163 3761

MOONLIGHT EXCURSION —

The I.X.L. and Alert Classes of George St. Sunday School are holding a moonlight on Monday, June 26th per steamer Stoney Lake Orchestra in attendance. Tickets 25 cents.

COTTAGE PRAYER MEETING.

The regular weekly cottage prayer meeting of Truth Mission will be held this evening at the home of Miss Lizzie Heslip, River Road, Auburn.

CARBON REMOVED.

Have the Carbon removed from your Cylinders by the Oxygen Process. The most up-to-date and efficient method of removing Carbon from the engine Cylinders. We also Straighten and Weld Fenders. — H. T. Millard, 225 Hunter Street. 'Phone 234J. 4d-17-19-21-23-3912

SPECIAL BARGAINS IN

the following RECORDS: Brunswicks, Columbias, Victors, Gennetts, Pathe, O.K.'s Edison Discs. These are all NEW. We have a large number of good USED Records from 15c to 35c. Phonographs will be sold at MONEY-SAVING prices. 'Phone 229. Nelson's Record Exchange, 332½ George (Victoria Hall Stairway), Room "C."

CANADIAN PACIFIC.

"Trans-Canada Limited".

Quickest Train Across the Continent

The "Trans-Canada Limited" leaves Toronto Union Station daily at 9.00 p.m. (standard time) arriving Winnipeg 10.15 a.m. second morning (37 hours), Calgary 10.15 a.m. third morning (61 hours), Vancouver 10.00 a.m. fourth morning. (88 hours) . Carries latest improved equipment. 26d-162

Patterson's Store

Corner George and Smith Streets
Phone 324

Extra Specials for Saturday

GROCERIES AND SUNDRIES

Good Black Tea, only, lb. 79c
3 pkgs. Ammonia 23c
2 Panshine 23c
2 pkgs. Charm 21c
1 can Best Molasses 17c
3 Corn Starch 25c
Choice Dairy Butter 34c
4 pkgs. Lux for 49c
Choice Fresh Cookies, doz. 14c
10 bars Sunlight Soap 67c
Extra special in Brooms, each 35c
1-lb. can Pure English Baking Powder 27c
Extra fine Bananas, lb. 10c
Big shipment of Berries, special price by the crate.

GIVE US A TRIAL WITH YOUR SATURDAY MEAT ORDER

Choice tender Beef, Veal, Pork, Lamb, Mutton and Fowl.
Choice fresh Sausage, only, lb. 17c

6 Big Bargain Offers

Boil Beef, lb. 10c
Stewing Mutton, lb. 10c
Stewing Veal, lb. 10c
Roasts of Veal, lb. ..... 15c to 20c
Choice Rolled Roast Beef, no bone, lb. 24c
Choice Chuck or Shoulder Roasts, lb. 15c

DAWSON'S AND BOORMAN'S FRESH PASTRY

OUR MOTTO—QUALITY, SERVICE AND LOW PRICES

JULY RECORDS.

The new Columbia Records for July are now on sale at Greene Music Store, Charlotte street. 2d148

SPECIAL CLOCK SALE.

We are placing on sale for Saturday only 50 American made alarm clocks, at the special price of $1.15 each; guaranteed for one year. E. V. Warne, 325 George street, Peterboro, Ont. 2d148

SUNDAY SCHOOL CHOIR REHEARSAL.

The Sunday School choir of the Murray street church will hold its rehearsal for Sunday evening service at 4 p.m., on Sunday instead of Saturday.

CHOCOLATES

Try our special chocolates for Saturday, fresh and good flavors, a pound 27c. Hard Candies, several popular flavors, for only 15c a pound. Dean's Candy Store, 301 George, Opposite Capitol Theatre. 1d 147

NO NAME GIVEN.

The writer of an article purporting to be a conversation between Sandy and Alex. on the milk situation has been received at the Examiner. This item cannot be inserted unless the writer sends his name and address to the Examiner office.

AUCTION SALE

of Property and Household Furniture. I have received instructions from Mr. R. Akirs, 239 Lake Street, to Sell, by Public Auction, on Thursday, 29th June, at 1.30 sharp, including Brick House and Lot, will be Sold, all Furniture, Carpet, Linoleums, Dining-room, Parlour, Kitchen, and Bedroom Furniture. Will be sold without reserve.—F. J. Bullied, Auctioneer. 4d-21-23-26-28

AUCTION SALE.

Of office goods. I have received instructions from Mr. Samuel Pearson, bajliff, to sell by public auction at the Red Arrow Tire office, 309 George street, Peterborough, on Tuesday, July 4th, at 2 o'clock, all the contents of their office consisting of office desks, type writer, chairs, tables, all fixtures, safe and all other goods. F. J. Bullied, Auctioneer. 6d23 24 26 28 30 3

INSPECTOR HERE FROM BELLEVILLE

License Inspector F. J. Naphan of Belleville was in the city today in an unofficial capacity. He reported that Chief Sandy Kidd formerly of Peterboro, is busy establishing himself in a new home and was unable to get away to the Police chiefs convention at Victoria! Sergt. Boyd who was on the force here is making good in the position Inspector Naphan vacated for his new work in enforcing the O. T. A. "There is always a certain amount of liquor around and there's bound to be some trouble. Belleville has been rather quiet lately though and there haven't been many cases," he said. A large number of stills have been seized in that district he said. There are eight men on the Belleville force and a police car has been a great adjunct he said.

ANNUAL PICNIC OF ALL SAINTS' A.Y.P.A.

About thirty members of All Saints' Branch of the A. Y. P. A. attended the annual picnic which was held yesterday afternoon and evening at Braundsport. An advance party of about ten left the church at 3 o'clock by auto, carrying with them the eatables, and had everything in readiness for the remainder of the picnicers when they arrived shortly after 5 o'clock.

Games were enjoyed, the great attraction being baseball games between picked teams, and which exhibited the sterling baseball qualities of the members.

A picnic lunch was served at 6 o'clock and was followed by games and a weiner roast as soon as it became dark.

After the roast the members sat around the fire and enjoyed an hour of singing and story-telling.

PETERBORO HORSES TAKE PART IN RACES.

Under the auspices of the Agricultural Society of Frankford village in Hastings county, a fine program of sports was carried out on Wednesday afternoon. Three horse races were the attractive features, and some good time was made. The results of the three events were as follows:

Polly Stout, D. Elmhurst
Indian River 1 2 1 1
Bub, E. Jones, Peterboro 2 1 2 2
Cy Mack, Cy Garrison, Frankford 3 3 3 3
Time 2.25 1-4, 2.22 1-4, 2.24 1-4, 2.26 1-4.

In the second heat the track record was broken by Bub.

2.22 class—
Darkey Todd, D. Elmhurst, Indian River 1 1 1
Lloyd George, E. Jones, Peterborough 2 2 2
Time 2.30, 2.27, 2.26 1-2.

2.30 class—
Reta Hae, D. Elmhurst, Indian River 1 1 1
Leo Stewart, Coulter, Tweed 3 3 2
Mickey Baroness, G. Arnold, Virginia 3 3 2
Jack R., Cy Garrison, Frankford..... ....4 4 5
Rooster, P. Sullivan, Frank 5 5 4 ....5 5 4
Time 2.34 1-4, 2.34 1-2, 2.34 1-4.

L.O.L. OF KEENE HOLD EXCURSION

Went to Gore's Landing For the Day — Keene News.

KEENE, June 23—Keene L.O.L. 494 held their annual excursion to Gore's Landing on Tuesday of this week. The day was a pleasant one for the occasion, a good crowd availed themselves of the opportunity for the sail, the whole country from Keene to Gore's Landing as seen from the boat was beautiful and very promising of good crops.

Following a picnic dinner the afternoon's entertainment was dancing in the pavilion followed by a friendly game of Baseball between Millbrook and Keene teams which resulted in a score of 7 to 4 in favor of Keene .

A very delightful time was spent at the home of Mr. and Mrs. William Chapman on Tuesday evening, when Mr. and Mrs. Chapman and daughter, entertained the members of the Social Welfare Dramatic Club. The evening was spent in numerous games until eleven p.m. The guests then were served with a dainty lunch and a more than generous supply of strawberries and cream the members of the club are very grateful to the host and hostess for their kindness.

Mr. Benjamine Kindred is attending conference in Whitby this week.

Mrs. Sarah Heweive and Miss Belle Weir were shopping in Peterboro on Wednesday.

Dr. S. I. Walsh has purchasd a new launch.

Mrs. R. N. Johnston was in Peterboro on Wednesday.

Mr. William Fletcher motored to Chemong on Wednesday

In the absence of Rev. Mr. Honey who is attending conference the service at the Methodist church on Sunday evening will be under the auspices of the young people's society. Mr. Samuel Armstrong will take the topic for the occasion.

The farmers are very busy harvesting their sweet clover crop which is very good if it can be cured properly and the rain does not spoil it.

Messrs. L. A. Esson and William Anderson are attending the session of the County Council at Peterboro this week.

Social Calendar

The members of St. Andrew's choir and a few of their friends were entertained very delightfullly at a garden party at the residence of Mr. and Mrs. R. M. Waddell last evening, where a very enjoyable evening was spent in the enjoyment of sports and music.

Mrs. S. T. Medd and children left this morning for Toronto, en route for a ten day trip down the St. Lawrence and Saguenay rivers.

Mrs. W. A. Sanderson and Mrs. A. E. Coulthard, are going up to Stoney Lake to-morrow.

Mr. John Crane, as local representative of the Toronto Conservatory of Music, announces that examinations by the Toronto Conservatory will be held on the 3rd and 4th of July, at the parlors of the Young Men's Christian Association.

Mr. and Mrs. J. H. Seels have returned from Los Angeles, Cal., and report a very enjoyable trip.

Messrs. Tom Collard and Gordon Manning, fishing at Campbelltown yesterday, were quite delighted over their successful catch, which included two lunge and four bass.

In honor of his marriage in the near future, John Smith, an employee of Ernest Hensley, was presented with a clock by about fifty of his friends at the home of Mr. Hensley last night. A kitchen shower was also held for the bride-to-be.

Mrs. H. F. Foote, 809 George Street, entertained a number of friends at her home last night to meet Rev. and Mrs. A. J. Thomas, formerly of Peterborough, who leave shortly for Windsor, where Rev. Thomas has a new charge. The information had evidently leaked out in some way that yesterday Rev. and Mrs. Thomas celebrated the 18th anniversary of their wedding, and their friends in this city took the opportunity to show their warm feelings for the former pastor of George Street Church and his wife by presenting them with a silver vase filled with roses. Rev. and Mrs. Thomas were taken by surprise, but in a few happy words both expressed their happy recollections of the years spent here and the value they placed upon the friendship of so many Peterborough people.

Mr. and Mrs. Wilfred Dwyer and son, Leo. 14 Aylmer street, have returned home after spending the week end in Lakefield the guests of Mr. and Mrs. Sam Killen

The graduation exercises held on May 12th at the Winnipeg General Hospital numbered among the successful candidates Miss Helen K. Davidson, a native of Peterborough, and granddaughter of Mrs. Jas. Wilson, with many other relatives in the city, who graduated with first-class honors in a class of forty-four members, and Miss Ruthe Mabel Ross, a daughter of Rev. G. E. Ross, pastor of Mark street Methodist church, East City.

The many friends of Miss Kathleen Cavanagh will regret to learn that she was compelled to undergo an operation for appendicitis at St. Joseph's Hospital this morning.

LATE WANT ADS.

FOR SALE — 11 YOUNG YORKshire pigs, 6 weeks old. E. J. Leeson, R. R. 2, Peterboro, 2nd line Smith. 1d147 4035

AN EXPERIENCED PIANO player to play on Saturday. Apply at once, Marathon Candy Kitchen. 2d148 3703

FOR SALE — A FIRST CLASS driving or work horse; weighs about 1200 lbs., age 9 years old; sound in every way; no further use for horse, bought a car. Apply at Examiner for address. 2d148 4038

TAXI RATES CUT IN HALF Special rate to Chemong of 25c per passenger at 11.4 a.m. and 5.45 p.m. Ring 'Phone 278 Pulkinghorn's garagee, 182 Hunter street. 26d 172 4032

WANTED — A CAPABLE MAID. Apply at Examiner for address. 3d149 4042

FOR SALE — DELIVERY HORSE cheap for quick sale. Apply Examiner for address. 3d149 3705

CAMPBELL'S MONARCH FEEDS ARE THE BEST

Ask Your Grocer for Baby Chick and Monarch Scratch

Dress Hats and Hats for Sports Wear in Taffeta, Ribbon and Felts.

The Vanity

212 BARRIE BUILDING

Miss S. E. McKinnon — PHONE 1736J — Miss L. A. Jobbitt

WEDDING BELLS

KESLICK — WOODWARD

The home of Mr. and Mrs. G. H. Woodward, Cannington, Ont., was the scene of a wedding on Wednesda, June 21, 1922, when their second daughter, Gladys Evon, was united in marriage to Harry Bertram Keslick, son of Mr. and Mrs. Wm. Keslick, Cresswell, Ont. The ceremony was performed by the Rev. J. H. Kidd, M.A., rector of All Saints Church, Cannington. The bride, who was given away by her father, looked charming in white Canton crepe with hand tinted flowers at the girdle and white hat of Canton crepe and carried a shower bouquet of sweetheart roses and lily of the valley. The bride was attended by her sister Miss Beatrice Woodward, who looked lovely in a flame colored crepe de chine frock with white crepe hat, and carried a bouquet of Ophelia roses and sweet peas. The bridegroom was attended by Mr. Tom McPhaden of Toronto. The wedding music was played by Miss Betty Turnbull of Toronto. After a luncheon the bride and bridegroom left on a short motor trip, the bride travelling in a jade green sport suit and soft crush hat. On their return they will reside in Peterboro.

—Toronto Mail and Empire.

OBITUARY

JOHN WEYER.

The death occurred on Sunday, June 18th, of Mr. John Weyer of Toronto, son of Mrs. William Weyer 474 Weller street, Peterboro.

JOHN FRANKS.

The death occurred yesterday in Vancouver of John Franks, of the Land Titles Office at Regina. Mr. Franks, who was a former resident of this city, leaves to mourn his loss his wife and daughter, Dorothy, one sister, Mrs. George Deyell of Smith Township, and five brothers, Thomas and George of Peterboro, Arthur, James and Albert of Emily.

MARY MILDRED LEE.

The death occurred at noon to-day, after a short illness from tonsilitis, of Mary Mildred, six-year-old and only daughter of Mr. and Mrs. Russell Lee, Auburn. The bereavement to the family is surrounded by pathetic circumstances, as Mr. and Mrs. Lee lost their youngest child, Howard, aged three, from diphtheria just six week ago. The funeral announcement will be made later.

BIRTH

MONCRIEF — To Mr. and Mrs. E. N. Moncrief, at Nicholls Hospital on June 22nd, a daughter.

DEATH.

LEE.—Mary Mildred, six-year-old daughter of Mr. and Mrs. Russell Lee, Auburn, to-day at noon. Funeral announcement later.

Hires

Bottled exclusively by Knox Soda Water Works

Under new management. PETERBOROUGH, ONT. Phone 232 384 Queen St.

FARMERS, ATTENTION !

For IRON AND WOOD PUMPS and Pump Repairs—Write or Phone the Old Reliable firm:

The G. Walter Green Co.

PHONE 92

12d-155-3964

RIVERSIDE PARK PAVILION LAKEFIELD

DANCES twice a week—Tuesdays and Thursdays, 9.00 to 12.00 p.m. First-class Orchestra.

J. W. LAWLESS.

IRRITATED EYES

Your children are often working and playing with the handicap of poor eyesight—This makes

IRRITABLE CHILDREN

And they can neither work or play properly — Have their eyes cared for at

FOWLER'S

Registered Optometrists, Eyesight Specialists.

A. FOWLER, Phm.B. J. E. FOWLER

373 George Street.

Delight Flour

LADIES, you can purchase DELIGHT (*the only real Pastry Flour made*) from any grocer. Don't risk the inferior brands as you will be the loser.

Lakefield & Stoney Lake Service

Until further notice, Steamers will leave Lakefield on arrival of Morning and Noon Trains for the Lakes and will leave Lakes to connect with Morning and Afternoon Trains to Peterboro.

For Excursion Rates and further information phone 548,

Stoney Lake Nav. Co.

F. G. YOUNG, Mgr.

434 Park St.

Telephone 790 When You Want Your

Piano or Organ Tuned

PLAYER PIANOS A SPECIALTY

All Work Guaranteed

W. H. CUNNINGHAM

560 WELLER STREET

TAXI

SERVICE—DAY AND NIGHT

Five-Passenger Cars and 7-Passenger Cars (open and closed), for city and country driving. New cars to rent, with or without drivers. Cars Washed, Greased, and Parked or Stored.

We teach you to drive.

REASONABLE RATES.

FONTAINE'S

185 Hunter St. Phone 1055

DR. A. P. ROGERS

CHIROPRACTOR - 210 BARRIE BLDG.

Office Hours, 9-12 a.m., 2-4 p.m., 7-8 p.m.

Closed Tuesday and Thursday Evenings.

Phones: Office, 681, Residence 1393W.

Dr. M. C. GOODWIN

Palmer Chiropractor

BARRIE BUILDING, PETERBORO.

Lady Attendant.

Phone 4-3-1

Office Hours: 10 to 12 a.m., 2 to 4, and 7 to 8 p.m.

Office Closed Tuesday and Thursday Evenings

Notice to Contractors, Builders and Cottagers

N. A. MOORE

Dealer in Lumber, Lath and Shingles. Planning Mills and Sash and Door Factory Lakefield, Ontario

Prices on all Materials furnished on request and Materials of all descriptions always on hand to be shipped on shortest notice. 12d.148

Barrie's Store News

Exclusive Ladies' Wear Dept.

Sports Skirts for Vacation Time

FLANNEL OR HOMESPUN

Vacation time is almost here, and Suits like these—Flannel or Homespun—with their gay colours, some with contrasting combinations, will be among the smartest worn this Summer.

In the group will be found colours such as Rust, Delft Blue, Misty Grey, Jade Green, Rose, Grey Blue, White, combined with Emerald and Red. So smarter Suits are shown this season, perfect in detail, with all the Favoured Fashion Features. Priced at the extraordinary low price of—

$25.00 and $27.50.

Bathing Suits

FOR VACATION TIME

Fashioned in the regulation Two-piece style. Colours, Navy and Black. Made of Satinette and Serge Twill, arranged with scalloped and plain tunics; round and V-shaped necks; trims of White, Rose, and Green. Specially priced at $4.50

White Gabardine Skirts, 14 only—Smartly cut, with variety of pocket and belt trim. Worth in the regular way $7.00. Saturday Price, $4.00

GINGHAM FROCKS, Trig and Tailored—Just the right Frock for Summer morning, to be smartly turned out. In lovely colours of Green, Red, Mauve, Brown, Black, and White and Yellow. Styles are varied, with dainty touches of White Organdie and Pique, in collars, cuffs, vestee and pockets. Specially priced for Saturday at.... $5.50

Barrie's

Phone 340

It's confidence that does it.

STRAWBERRIES

Strawberries will only last a short time, especially the quality berry. For the week-end we are having large quantities, to sell by the dozen or crate.

CERTO
makes the most delicious strawberry jam. A Recipe Book with each bottle.

ELMCO
the safety rack for canning strawberries, doz. $1.50

PASTRY FLOUR
24 Lb. Bag 99c

CEREALS

Quaker Quakies ..... 3 pkgs. 25c
Shredded Wheat ..... 4 pkgs. 49c
Puffed Wheat ..... 4 pkgs. 50c
Puffed Rice ..... 2 pkgs. 35c

LARD AND BACON

Gunn's Pure Lard, lb. 20c
or ..... 5 lbs. 95c
H. A. Margarine, lb. 25c
Domestic Shortening, lb. 20c
3 and 5-lb. pails, lb. 19c
Cottage Rolls, lb. 42c
Picnic Hams, lb. 30c

CANNED FRUIT AND VEGETABLES

Bartlett Pears, tin 24c
Del Monte Peaches, tin 25c
Green Gages, tin 25c
Standard Corn ..... 2 tins 25c
Standard Peas ..... 3 tins 45c
Standard Tomatoes ..... 3 tins 45c

REINDEER FLOUR
98 Lb. Sack $4.15

SUNDRIES

Mother's Jelly ..... 2 tumblers 25c
Dominion Soups ..... 3 tins 25c
Jell-O ..... 3 pkgs. 25c
Quality Rubbers ..... 3 pkgs. 25c
Lanka Tea, lb. 55c
Goblin Soap ..... 5 cakes 25c
Castile Soap ..... 7 cakes 25c
Fels' Naptha ..... 10 bars 85c
Our Own Baking Powder, per lb. 25c
Sweet Broken Biscuits, lb., 10c

PORTER S. WHITE CO.

334 George Street Phone 208

12 PAGES

The Evening Examiner

Fresh to strong southwest and west winds, mostly fine and decidedly warm to-day. Thunderstorms in some localities to-night. Sunday —Fresh westerly winds, fair and not quite so warm.

VOL. L., No. 147 PETERBOROUGH, SATURDAY, JUNE 24, 1922 PRICE THREE CENTS

RATHENAU WAS NOTED AS MAN RARE TALENTS

Assassin Fired Twice, Both Shots Taking Effect and Then Escaped—A Powerful Figure.

OF JEWISH BIRTH

BERLIN, June 24 (Canadian Press). — Dr. Walter Rathenau, who was assassinated this morning, was styled the wizard of the German Empire, because of his high powers of organisation and business ability, his expedients which kept the people eating and the army shooting when the blockade had shut off the importation of raw materials during the war. After the war, as Minister of Reconstruction, his meetings with French Minister Louis Loucheur, brought about with business-like directness, the adjustments and accommodations which had been the despair of diplomats.

He was of Jewish birth, and was described as a man of great force and energy, business acumen, vision and initiative. His father founded the German Electric Company of Berlin.

Shot Twice.

The murderer, who was driving in a motor car, slowed up as he was nearing Dr. Rathenau, and shot twice at the Foreign Minister, the shots taking immediate effect.

Putting on high speed, the assassin escaped.

Official announcement of Dr. Rathenau's death was made in the Reichstag.

Dr. Walter Rathenau, who was described as a very powerful figure at the Genoa Conference, was the man most concerned there in the secret treaty signed with Russia. He was looked upon as one of the strongest men of Germany, and his name was frequently linked with that of Hugo Stinnes, both being leaders in the industrial world.

WILLIAM A. WOOD STRUCK BY CAR

Was Removed to Hospital Accident Last Night.

William Arthur Wood, Brownton, struck down by a motor car owned by Louis Yeotes and driven by John Econs, at the corner of George and Murray streets at 8.50 last night, received a severe shaking up and was severely cut about the limbs. Dr. A. E. Hammond stated to-day that his condition was not critical and he was resting much easier at Nicholls Hospital, where he was removed immediately after receiving attention at the doctor's office last night. The bicycle Wood was riding was badly smashed. He was riding south on George street, while Yeotes' car was travelling north. An automobile turned out suddenly from Murray street north into George, and in avoiding striking the automobile, Yeotes' car smashed into the bicycle.

A NARROW MARGIN

LONDON, June 24.—(Canadian Press).— The Saturday Review says the vote in the Canadian House of Commons on the Dominion Budget shows how narrow is the margin on which the Government operates. The safety of Premier Mackenzie King, The Saturday Review says, lies in the fact that a combination of the conservatives and progressives in the Houses although possible, is unlikely.

NASSAU L.O.L. ANNUAL EXCURSION.

TO GORE'S LANDING, SATURDAY, JULY 1ST. FIRST-CLASS ORCHESTRA. REFRESHMENT BOOTH. BALL GAME AND SPORTS. RACES AND PRIZES FOR THE KIDDIES. RETURN TRIP 75 CENTS FOR ADULTS, CHILDREN 40c. STR. GENEVA LEAVES GEORGE ST. WHARF 8.30 A.M. 1d-148-4049

LAWN SOCIAL.

THE C.G.I.T. GIRLS ARE HAVING A LAWN SOCIAL ON MARK ST. CHURCH LAWN ON MONDAY EVENING, JUNE 26. ADMISSION FREE. GOOD PROGRAMME. STRAWBERRIES AND ICE CREAM. 1d-148-4040

DANCE
at Cobourg Pavilion
TO-NIGHT
Gliddon's 4-Piece Orchestra

May Effect The Irish Situation

LONDON, June 24 Canadian Press). — The probable effect on the political situation of the assassination of Field-Marshal Wilson attracts attention this morning, and all the newspapers speculate as to the position of the British Government in view of the outburst of anger in Parliament at the withdrawal of the protection from prominent men.

Intense indignation over the murder is mingled with the feeling that it should have been prevented, and consequently a scapegoat is being sought.

Home Secretary Shortt, as the responsible head of the police, has been singled out particularly as the necessary victim, and his removal is demanded.

That he will forestall political pressure on the Government by voluntarily resigning is predicted in some quarters.

Monday's session of the House may see the defection of a large number of Coalition Unionists who hitherto have supported the Government's Irish policy, but who now are more than ever inclined to attach themselves to the "Die-hards."

DINING HALL WAS FORMALLY OPENED

Kiwanis Club complete Their Work For the Health Association.

The formal presentation of the Kiwanis dining-hall at Jackson Park —erected for the Peterborough Health Association on 24th. Nay by the Members as a "bee"—took place with a simple ceremony at the park at 7 o'clock last night.

President Frank Whitehouse presented Mayor W. H. Taylor, as the custodian of the key of the city, with the key to the building.

The Mayor unlocked the door, and gave the key to Dr. G. Stewart Cameron, secretary of the Health Association, who represented President W. R. Breyfogle, who was unable to be present.

Mayor Taylor congratulated the Club on their work generally, and he complimented them particularly on the erection of the handsome and useful building for the children of the city.

"The Health Association is deeply grateful for the kind and concrete interest the Kiwanis Club has taken in our efforts on behalf of the children of this city," said Dr. Cameron. He said he hoped their interest would be sustained. It was their expectation to have 100 children in the camp this year, he said. He urged the members of the club, if they were aware of any underprivileged children that would be benefitted by three weeks' stay at the camp, that the Association would be pleased to receive their names and addresses.

Mrs. J. A. Aylmer pointed out that the dining-hall would help the Association greatly in its work, and she also spoke their appreciation of the interest the club had shown in their activities.

Mrs. R. R. Hall, Mrs. A. E. Coulthard, and Mrs. (Dr.) Cameron, who were present, were asked to speak, but said they could only join in complimentary expressions of appreciation.

In pointing out the aims and objects of Kiwanis, John McKone said that their motto was the Golden Rule, and they aimed to treat all men squarely "to do unto others as you would be done by." He said they realised the importance of the work of the Health Association, and decided by erecting the hall that they could render the most assistance.

Led by Mrs. Aylmer, the party of Kiwanians and members of the Association, inspected the roomy building, that was glistening in a fresh, green coat of paint, put on by Ald. Walter Stocker and other stalwarts yesterday.

The layout of the building, its sound construction, and the consideration given to light and ventilation met with unfeigned approval.

A FINAL MEETING OF MOTHER'S CLUB

The final meeting for this season of the Mothers' Club and Cradle Roll of George street Methodist church, took place yesterday afternoon, in the form of a picnic at Inverlea Park attended by 75 of the mothers and children ,included an interesting address to the mothers givn by Mrs. A. J. Thomas, wife of the Rev. A. J. Thomas of Montreal. An entertaining programme was provided by a vocal solo by Mrs. T. E. Curvin, with auto-harp accompaniment played by herself, and readings by Madge and Max Parnell. Following this was the service of refreshments with the children in their own separate ring.

THE REST ROOM IS NEARING A FINISH

Two Hundred Boys Have Taken Part in Project at Jackson Park.

The enthusiasm of the boys in the fourth classes at Public School in the construction of the rest room for the Peterborough Health Association at Jackson Park has resulted in the building going up at a rapid rate, and Instructor A. Hope, who is in charge, said to-day that he expected to have the building complete within two weeks. The heavy work has been accomplished, the walls and roof and verandah is up and there only remains the completion of the roomy verandah, interior finish, painting and the roofing. The 200 boys, 12, 13 and 14 years of age, have worked with a will at the job since a week ago Tuesday. Each class has put in two hours a week at it, which is the regular manual training period, but not satisfied with this, there have been volunteers for work after school every day and for an hour or two in the evening.

The inspector has practically lived on the job. He has allowed the youthful carpenters to find their own squares, and he hasn't driven a single nail. Incidentally he remarked that there was little danger of the building falling down as there are 30 pounds of nails oone into it so far. "If there is anything the boys dearily love to do it is to hammer," declared the instructor.

The spirit of the youngsters has been invincible, the instructor said, and he is justly proud of what his classes have accomplished. The undertaking is the most pretentious the manual training classes have been connected with, and the successful completion of the building will have a splendid result in giving the boys complete confidence in their ability along construction lines. The difficulties of reaching the park even from such distances as King George School have not daunted the young spirits, and on bicycles, in cars and on foot the young carpenters have arrived on the job promptly at the appointed time. Now that school is practically over, the boys are anxious to put their full time on the job.

The rest room, which is 40 feet 6 inches long and 26 feet wide over all is an imposing structure that reflects considerable credit upon the instructor and his classes. It has been erected at the west side of the park facing the westerly drive, and the wide verandah running the full length of the building, its bungalow nature, set off by a background of trees, give it an inviting home-like appearance.

NOVEL ADVERTISEMENT IN TO-DAY'S EXAMINER

Full Page of Matter "Beyond the Rocks"—See if Your Telephone No. Appears.

If your telephone number is mentioned in any of the advertising appearing on page 8 of this issue you are entitled to a free ticket, no war tax, to the great picture in the Capitol Theatre on Monday, Tuesday or Wednesday next, entitled, "Beyond the Rocks."

Look over all the advertising and you might find your number. The tickets given away by the Chautauqua in connection with the advertising page can be had from Mr. Fraser at the Chamber of Commerce.

SONG SERVICE AT ST. ANDREW'S

To-morrow Night's Service Will be Very Attractive--Pastor Will Occupy Pulpit.

The pastor, Rev. Jas. Rollins, will take as his subject to-morrow night "The Proportions of Life," giving a concise address of great interest, in connection with the song service to be held.

BURIAL IN ST. PAUL'S.

Greatest Honour that Britain Can Give Her Dead, in Burial of Sir Henry Wilson.

LONDON, June 24. —(Canadian Press.)—The funeral of Field Marshal Sir Henry Wilson will be held next Monday in St. Paul's Cathedral, the Empire's military pantheon. The body will be interred in the north transept, by the grave of Field Marshal Lord Roberts. Full military honors will be accorded the dead soldier.

Except for a portion of the cathedral reserved for the relatives of the Field Marshal, members of Parliament and other prominent persons, the whole of the vast edifice will be thrown open to the general public.

Property Committee Decides to Illuminate North Side of Clock

Its Darkened Exterior Was Reported at Last Night's Meeting of the Committee—Market Will be Held on Friday Next.

No market will be held next Saturday, 1st July, it was decided at a meeting o the Property Committee last night.

Market Clerk Fred Bullied thought Friday would be suitable, and on the motion of Ald. R. N. Jones and Ald. Robert Morrison, notice will be published that the market will be held on Friday of next week.

Tenders for painting the approaches to the Market Hall were opened, and on the motion of Ald. Jones and Ald. Dr. Holloway, the tender of G. H. Duncan was accepted. The painters tendered as follows:

A. B. Cullen, $150.00; G. H. Duncan, $159.00; R. H. Revoy, $210.00; Guppy & Hall, $170.00; Coleman Bros., $160.00.

Ald. Malcolm McIntyre reported what the aldermen and Mayor had probably remarked, that the illumination of the north face of the market clock had ceased as a result of some electrical trouble. He advised that he was looking into the matter, and hoped to have the light working again in a few days.

The committee passed upon the redecorating of the sanitary inspector's office as requested by the Board of Health. The chairman also stated that he had asked the City Trust to paint the room to be used by the Public Nurse at the City Hall, and he said that he was having a cupboard, electric lamp, desk, etc., installed.

No action was taken in regard to a request from James Gates for a salary as dog catcher. Mr. Gates objected to the fee system he has been working under.

TREASURE HUNT AT PENETANGUISHENE A REAL WASHOUT

The Mythical Iron Treasure Chest Turns Out to be a Boulder and The Examiner Correspondent Takes a Trip Beneath the Waves—Search Abandoned.

(By C. M. Vining, Special Correspondent.)

PENETANGUISHENE, Ont., June 24.—The treasure quest of the River Wye has ended in disappointment. Equipped in a diving monstrosity yesterday afternoon your representative navigated through twenty feet of brown wtaer to the object of search. It lay buried in mud in inky blackness. It was flat and hard. It rang like metal. But it was not an iron chest, cast overboard by the pursued Jesuits of ancient France. It was a stone—sound, healthy and of immovable dimensions. Last night it lay under the moon in unworried solitude. The harassing dredge has gone dejectedly to its Midland moorings. The potential treasure pit is a mere mud hole and Mother Wye is effacing the scar with silent rapidity in shifting sand.

Yesterday afternoon was the culmination of nine days' dredging, probing and hopeful speculation. The "Baltic' finally succeeded in scraping clear its object and it clinked merrily under the hammering of the steel probe.

Capt. Bob Carson donned his diving equipment for the grand finale and descended. Twenty minutes later he announced his opinion that the "treasure chest" is a bolder.

Your correspondent then undertook to duplictae Captain Carson's submarine activities in order to secure confirmatory and first hand information. Two resultant decisions may be stated safely. First, Capt. Carson is right, the treasure chest is a rock. Second, as a summer pastime, groping around a river bottom in an exaggerated. tin hat, ranks about zero even with a treasure chest, as the raison d'eter of the party.

The Prospective Diver.

If you doubt these conclusions, please listen to what they do to the prospective diver and what the treasure hunt of the Wye was like at close quarters. As a preliminary your representative was divested of his shoes and his feet shrouded in a pair of heavy woollen sox—weighing one pound. Next he was encased in a rubber arrangement built on the general plan of one piece pyjamas with booth attached. To get into this contrivance required liberal soaping of the hands and wrists and unspeakable contortions. Once in it, however, it was impossible to contort. One just sat. Estimated weight one hundred pounds. Next item was a pair of thick felt shoulder pads. They were needed because they were folllowed by an iron yoke affair with tricky bolt arrangements to which the rubber pyjamas were at once attached with a wrench and much grunting. This accomplished, a neat little pair of canvas overalls was fastened to your correspondent's persons by a series of ropes and the tout ensemble was led to the ladder. Here a pair of shoes was added, a solid iron belt, a life line and finally the reporter's head was encased in a round, ferocious looking steel affair which screwed on to the yoke with a vicious clank.

The last item weighed approximately one ton each. To be precise the total weight was one hundred and seventy-five pound, but your representative is willing to give evidence that each boot weighed that itself.

At the Bottom.

Now for the treasure hunt some one taped on the reporter's tin hat, which he interpreted rightly as the starting gun. There was a sizzling as the air valves began to work, and the reporter groped down the ladder expecting a leg to drop off at each step. Soon there was nothing visible but a pleasant yellow light and the water trickled overhead.

Then things began to happen to the reporter's ears. It was merely the pressure of course, but some one seemed to be toying with a pot needle on each side and at the same time someone else was squeezing most enthusiastically at the reporter's legs, then his waist, then his arms. These people became more vociferous as he groped down the mending ladder. It grew inky black Finally came soft mud under foot, the pressure ceased and it began to occur to the reporter that he was looking for the treasure.

The probe was located and by tapping, the mysterious object of the search. By this time it had become covered by nearly three feet of sand. Armed with a scraper your representative attacked this camouflage. It was like digging a hole in a barrel of sugar. After excavating several hundred cubic yards by rough estimate, there came a hard surface and the reporter was able to scrape away the last few handfuls with bare hands.

There was no mistaking that surface. It was a plain, unvarnished boulder. To make certain and to try to find the dimensions the excavating process was repeated in three other places. It seemed to be a perfectly flat stone, eight feet or so in length, four feet wide and of indefinite depth. Apparently one loses sense of time. Under the water the performances described seemed to occupy ten minutes, but on arrival at the surface your representative was told that he had been under for more than half an hour and was suspected of looting the treasure chest under water.

The Hunt Concludes.

The "Baltic," so her skipper said, is incapable of dealing with a rock of the dimensions found. The only alternative is drilling and blasting. A hurried conference brought decision against this plan and the hunt ended then and there.

The principals in the quest have taken their disappointment cheerfully. They are unanimous in their conviction that Edward Jeffery's divining apparatus has made no mistake and they believe that either the boulder contains the various ores indicated or that the Jesuit chest lies beneath it. But the search has already cost more than five hundred dollars in dredging expenses. Drilling operations are even more costly, and with an indefinite discovery as the result, further effort was voted down.

It is undeniably humorous to reflect on the time, effort, money and mental agony expended in baring a stolid boulder on the bottom of a muddy little creek in Ontario in search for the treasure of romantic France. On the other hand, it was an imaginative and highly courageous, though not always well managed attempt to secure something of great historical interest and to demonstrate an apparatus of immensely valuable possibilities, and credit belongs to the losers both for the daring of their scheme and the sportsmanship they displayed in their disappointment.

Rev. Father Athol Murray, of Penetang, who represents the historical side of the affair, clings to his conclusion that the lost Jesuit chest is not a myth. Edward Jeffrey, and all his friends reiterated to your correspondent their confidence in the merits of the machine.

The quest has come to an end, but it will not be surprising if there are further attempts before it is forgotten.

In the meantime the Jesuit treasure chest must go with the ghost of Antigonish, as a riddle which has no answer.

BIG CROWD ON LOCAL MARKET THIS MORNING

Butter and Eggs not Equal to the Demand—Soon Cleaned Out.

BERRIES UP AGAIN

...The Farmers' Market was a busy place this morning. The extreme heat brought the dealers out minus outer coats, and wearing large straw hats.

The Basket Market.

The upstairs section was cool enough, and here the ice-cream cone vendor was doing a good business.

Butter and eggs were plentiful but not equal to the demand. They were both cleaned out at a comparatively early hour, butter ranging from 30 cents to 33 cents, and eggs from 28 cents to 30 cents a dozen.

Fowl was present in large quantities, at a general price of 25 cents per pound.

The Open Market.

On the open market, one man had new potatoes at $1.15 a peck. The supply of the new variety was quickly snapped up at $1.75 a bag.

There was plenty of crisp lettuce at 5 cents a bunch; rhubarb, 4 bunches for 10 cents; and green onions at 5 cents a bunch. One small lad had a basket of watercress at 5 cents a bunch. Cabbages, 15 and 20 cents a head; new peas, 15 cents a quart; gooseberries, 2 quarts for 35 cents; and cherries at 25 cents for a small measure.

Strawberries were still ascending, the popular price on the market this morning being 20 cents a quart box.

Small, pink porkers in a crate were $15.00 for two.

STRAWBERRY SOCIAL HELD BY ST. ANDREW'S

A Bouquet For the Pastor of the Church—Good Program.

A large attendance of members and friends of St. Andrew's church marked a very successful strawberry social held last evening at the home of Mr. and Mrs. W. L. White, Boundary, first line of Smith The weather man proved very amiable on this occasion, and the viands supplied by the ladies in charge left nothing to be desired. It was almost impossible to separate some of the patrons from their seats at the table, and from the long array of tempting dainties that covered the tables, spread outside on the lawn, and garnished with tall vases of rose peonies and daisies. Japanese lanterns and large flags added to the general decorative effect. Mrs. W. L. White and Mrs. Walter McKee were general convenors, assisted by various members of the Ladies' Aid Society of St. Andrew's Church, who waited on the table and dispensed ice-cream at a separate booth.

Following the supper, an entertaining programme was supplied Rev. Jas. Rollins filling the duties of chairman very acceptably. Vocal solos were rendered by Miss Marion Clark, in sweet voice; by Miss Ina Allen, whose lovely voice was heard to great advantage in a very enthusiastic encore and by Mr. E. Humpage, who was in particularly good form last night, in his two selections. An instrumental duet by the Misses Blodgett and Fowler; an instrumental solo by Mr. Leslie Unit, and readings by Miss Murton Colon and Miss Irene Breckenridge were much enjoyed. The Misses Amy Beal, and Elizabeth Webber and Mr. Unitt acted as accompanists for the occasion, which was featured by the presentation of floral tributes to the surprised soloists, provided by an energetic young lady guest, and presented by little Guelda Pakenham and small Donald Henderson. Rev. Mr. Rollins was also presented with a bouquet, and a large, showy arrangement was thrust upon Rev. George Craw of Springville, at the conclusion of a brief humorous speech made by him.

Mr. Rollins expressed the gratitude of the church and its members for the hospitality extended by Mr. and Mrs. White in throwing open their home on this occasion.

Heavy Shipments Of Strawberries

SIMCOE, June 24 (Canadian Press). — Heavy shipments of strawberries for various points in Ontario and Quebec have left the largely horticultural county of Norfolk this week.

The strawberries this year are a bumper crop, and the raspberries and cherries will also probably be heavy.

Vegetable yields, especially in the case of peas, promise well, and the big canning factories are already alive with this year's crops.

ECHOES HAUNT COUNTY COURT

Property Committee Content With Decreasing Complaints of Persistent Defect.

Although Reeve F. A. Eason of Otonabee told the County Property Committee on Friday afternoon that he had noticed the defective acoustics of the county court room, the committee, after a casual reference to this obvious and annoying fault of the chamber in which preside Judge Huycke and the assize judges, gave a wide berth to the proposed remedy that involves an expenditure of some $3,000.

Mr. Eason was one of several members who happened into the court room during the hearing of the Fontaine vs Evans case this week. Judge Huycke invited them to sit in the jury's stand close to the witness box and even at that close range Mr. Eason experienced the muffled and blurred effect of the echoes conflicting with the newly uttered words.

"I guess they've got tired" said the chairman Mr. Coughlin of Douro, when he was informed that there were fewer complaints about the hearing properties of the Chamber which the County handsomely finisheed and furnished, but left the marring condition which as far as the reporters are concerned is as acute and annoying as ever.

"Something is certainly wrong with it" said Mr. Eason and County Clerk Elliott amused the committee with the remark that "the less you hear these lawyers the better."

The last estimate of the cost of treating the walls so as to absorb the sounds was $3,200 but the Committee appeared to be content with the disfiguring stretch of canvass across the light well, which as an improvement is a dubious makeshift.

Invite Mr. Griffith

Ex-Warden W. E. Griffith of Belmont township is invited by a resolution of the County Council to meet a special committee here on Saturday July 8th to discuss his disposal of the sum of $200 granted by the Council to Belmont for road work last year.

The committee is composed of Warden Strickland and Messrs. Breckenridge, Nicholls and Eason.

"If there's any way Mr. Griffith can clear this thing up honorably he should be given full opportunity' sad Mr. Anderson.

Reeve Jones of Havelock was named for the committee but he asked to be replaced because he would lose a round trip on the C.P.R. with whom he is employed.

ST. JOHN'S SUNDAY SCHOOL EXCURSION ON WEDNESDAY, JUNE 28TH TO GORE'S LANDING PER ST. STONEY LAKE, LEAVING GEORGE STREET WHARF AT 8 A.M. AND ST. R'Y WHARF AT 8.30. TICKETS 75c. AND 40c., ON SALE AT KENT'S DRUG STORE. 3d-150-4039

A SNAP IN PHONOGRAPHS.
1 CABINET PHONOGRAPH, WALNUT CASE, WITH 12 SELECTIONS. SPECIAL PRICE FOR SATURDAY $80.00
1 TABLE PHONOGRAPH, WALNUT CASE, WITH 10 SELECTIONS. REGULAR $105.00. SATURDAY SPECIAL $60.00
1 UPRIGHT MAHOGANY PIANO, IN FIRST-CLASS CONDITION. A BARGAIN AT $175.00
E. V. WARNE
325 GEORGE ST. PHONE 1238
PETERBOROUGH, ONT.
2d-148

TO THE OFFICERS AND MEMBERS OF PETERBORO AND OTONABEE LODGES, I.O. O.F.:
THE ANNUAL DECORATION CEREMONY WILL TAKE PLACE ON SUNDAY, JUNE 25TH. ALL VISITING BROTHERS CORDIALLY INVITED. MEET AT LODGE ROOM AT 2 P.M. SHARP.
R. J. MARTIN,
CHAIRMAN.
E. J. HOTSTON,
SEC. JOINT COM.
3d-148-3999.

PROPOSED CUT FOR THE SUPT. COUNTY ROADS

W. A. Anderson Suggested $1,800 For Road Superintendent MacFarlane Instead of Present $2,500.

Mr. Campbell's Good-Bye.

Not as a criticism of his services but as a stroke to conform with present values, Deputy-Reeve Anderson proposed to the County Council yesterday that the salary of Duncan MacFarlane superintendent of county and suburban roads, be reduced from the present amount $2500 to $1800. Mr. MacFarlane was first engaged by the council to supervise the county road construction and maintenance at the salary of $1500 and when the Suburban Road commission came into being they also employed Mr. MacFarlane as superintendent paying him additional $1,000.

Mr. Anderson asked whether the members would approve a revision of the salary to a maximum of $150 a month for Mr MacFarlane in his dual capacities.

"As steady job all the year round $150 a month for this work seems to me a pretty fair salary" said Mr. Anderson. who later enquired whether the members would consider a maximum of $175 a month.

"I don't believe he's getting too much money" was Reeve Coughin's opinion. "He's in a position to earn all he's getting".

"He's giving satisfaction in Douro said Mr. Coughlin.

"I dont think he is in Smith" said Reeve Nicholls. "At least there are a lot of ratepayers who are not satisfied".

Mr. Anderson said he was not considering the work of the superintendent, but his salary. Mr. MacFarlane had a lot of work to attend to, but there were engineers employed by the government who were getting about $1800.

Several members believed that the superintendence of the county and suburban roads was more than one man could effectively perform, and it was also said that Mr. MacFarlane had so much ground to cover that he hadn't time to give the closest attention to the foremen and other details of instruction and supervision. It was stated that he might be in Belmont one day and in Smith the next or even that same day.

"I dont think the ratepayers of North Monaghan would know him if they saw him", said Deputy-Reeve Lillico.

Mr. Anderson's suggestion was passed over, failing to gain support.

Mr. Campbell' Farewell

Mr. D. S. Campbell, who with his wife have resigned from the management of the County House of Refuge paid his parting respects to the Council on Friday.

"I can tell you that we will give the new man a good honest welcome when he comes", said Mr. Campbell, "and that's more than we got. I don't mean that we want our successor to adopt our system but we will stay a week or say to help him get away to a good start. Any pointers we can give them we will give with a good heart."

Mr. Campbell said that he was returning for a time to his old home in Chandos, where he hoped his wife would regain her health. "That's why we are leaving we have nothing up our sleeves against an member of this council. We made mistakes, but we know it, and you overlooked them. We are leaving with our minds void of offense against God and man. We can't do more".

Warden's Reply

"The Council feels exceedingly sorry that you have had to leave", Warden Strickland said in reply.

"The Council appreciates your kind sentiment that you will give your successor every help and endeavour to get him on his feet before you leave

Increase Valuator's Pay

The Council acceded to the request of the three valuators of county property now engaged at that work and increased their remuneration from $5 to $7 a day. The increase was made without much discussion.

Park Grant

The Finance Committee overlooked the petition from the city's Parks Committee for a grant toward the maintenance of Victoria Park, but in another session Friday afternoon appropriated $100. Last year's grant was $150.

Reeve Coughlin of Douro, proposed that no action be taken and said that if conditions were reversed the city would be charged the county rent for the grounds.

Mr. Eason —It would be a queer looking park if it wasn't for the city.

LOCAL 191, A. F. OF M.
EXTRAORDINARY MEETING ON SUNDAY, THE 25TH, IN THE LABOR HALL AT 3 P.M.
W. HUGHES, PRESIDEN.
G. HOWARTH, SEC'Y-TREAS.
1d-148-4045

NEILL'S HALF-YEARLY STOCK-TAKING SALE Is in Full Swing!
WATCH FOR OUR ADVERTISEMENT ON PAGE THREE OF MONDAY'S PAPER WITH FULL PARTICULARS AND VERY ATTRACTIVE PRICES
NEILL'S

6-Roomed Frame, 2½ storey, hardwood floors, furnace, west side $2,600
7-Roomed Frame, good garden, 2-piece plumbing, west side $2,700
Modern Brick House, oak finish, west side $4,600
Real Good Busines with Property, central. Good proposition for a live man.

TAYLOR & HOWDEN
144 HUNTER STREET. REAL ESTATE. PHONE 1462

CHIMNEYS

FURNACES AND CHIMNEYS cleaned also roofs repaired. 'Phone 1851W. 26d 156 3375

NOTICE TO CREDITORS

NOTICE is hereby given, pursuant to R.S.O., 1914, Chapter 121, that all creditors and others having claims against the estate of George R. Davidson, late the Township of Otonabee in the County of Peterborough, farmer, who died on or about the Ninth day of January, A. D., 1922, are required on or before the Sixth day of July, next, to send to the undersigned Solicitors for the Executor, the full particulars of their claims and the nature of the securities (if any) held by them.

And further take notice that after such last mentioned day the Executor will proceed to distribute the assets of the deceased among the parties entitled thereto, having regard only to the claims of which he shall then have notice, and the said Executor will not be liable to any person or persons of whose claims notice shall not have been received by him.

DATED at Peterborough, the 8th day of June, A.D., 1922.

JOHN HUTCHISON,
By S. T. Medd, 358 George Street, Dom. Bank Bldg., Peterborough, Ont., His Solicitor herein.
3d10 17 24 3786

Tenders Wanted

Tenders, (endorsed "Tenders for Painting") will be received by the undersigned until 12 o'clock noon, on **Wednesday, June 28th,** for the painting of the exterior of the Queen Mary and the King George Schools. Full particulars can be had on application to Mr. John Taylor, Supervisor of Repairs.

The lowest or any tender not necessarily accepted.

G. H. THOMPSON,
Sec.-Treas. Board of Education.
3d148 4012

Auction Sale of Shorthorn Cattle, Hackney and Percheron Horses and Farm Implements.

Under and by virtue of the powers contained in a certain Chattel Mortgage which will be produced at the time of sale, there will be offered for sale by Public Auction ON THE 6TH OF JULY, A.D., 1922, at the hour of ONE P.M. in the afternoon, on the EAST HALF of Lot NUMBER NINETEEN in the FIFTH Concession of the Township of Otonabee, in the County of Peterborough, by J. H. Wilson, Auctioneer, the following goods and chattels, which the mortgagor describes as follows:

1 Shorthorn Bull, 1 year old (Pear Lawn Sybils King 147868.)
1 Shorthorn Cow, 5 years old (Sybil Girl 122220.)
1 Shorthorn Bull, 4 years old (Golden King 122382.)
1 Shorthorn Heifer, 2 years old (Netherlea Matchless Peggy 159885.)
1 Shorthorn Heifer, 2 years old (Braemas Lady 160568.)
1 Shorthorn Cow, 7 years old, (Red Imogene 109736.)
1 Shorthorn Heifer, 2 years old (Appleby Lily 2nd, 171005.)
1 Shorthorn Cow, 7 years old (Kates Pride 111487.)
1 Shorthorn Cow, 8 years old, (Languish Queen 167,344.)
1 Hackney Mare (Princess Winyard.)
1 Hackney Mare (Warwick Dundura.)
1 Percheron Stallion (Fred Pater.)
1 Percheron Mare (Blanch.)
1 Binder (Massey Harris.) 7 feet.
1 Mower (McCormick), 6 feet.
1 Roller (McCormick.)
1 Shoe Drill.
1 Hay Rake.
1 Disc Cultivator.
1 Wheeling Plow.
1 Set Steel Harrows
1 Riding Plough.
1 Waggon.
1 Set Sleighs.
1 Surrey.
1 Gig.
1 High Show Buggy.
1 Sailor Waggon.
1 Road Buggy.
1 Set Heavy Harness.
Show Harness.

The above goods and chattels to be sold may be inspected by the intending purchasers at the above named premises any time prior to the sale, who must satisfy themselves as to the description and fitness of the said goods and chattels, as the Vendor does not warrant either the age, pedigree or description of any of the said goods or chattels.

TERMS: Cash to be paid down at time of sale.

The Vendor reserves the right to place a reserve bid on all or any of the goods or chattels to be sold.

For further particulars and conditions of sale, apply to

HALL & HALL,
Barristers, etc., Peterborough, Ont.
DATED at Peterborough this 6th day of June, A.D., 1922.
6d 20 22 24 27 29 4 3953

FOR SALE

Farms in Monaghan, Otonabee and Smith. Houses and Building Lots in the city. Apply 95 Hunter Street West.
12d8 10 13 15 17 20 22 24 27 29 1 4

TEACHERS WANTED

TEACHER (PROTESTANT PREferred), for Auburn public school, 10 minutes walk from the street car line. Applicants state salary, experience and religion. I. G. Profit, R. R. No. 9, Peterboro.
3d149 3702

HELP WANTED—Male

WANTED — YOUNG MAN, 16 years of age, with three years high school experience, desires employment. Apply 471 Rubidge St.
3d149 3699

EARN $5 TO $10 A DAY GATHering evergreens, roots and herbs, in the fields and roadside; book and prices free. Botanical, 28 West Haven, Conn. 2d24 30 3706

LIVE MAN WANTS JOB IN A butcher shop to learn business; small wages desired while learning. Best of references. Apply Box 3718 Examiner. 1d148 3718

MAKE MONEY AT HOME — $15 time writing show cards for us, to $60 paid weekly for your spare No canvassing. We instruct and supply you with work. West-Angus Showcard Service, 29 Colborne Building, Toronto. dtf 730

WE PAY $1 AN HOUR FOR your spare time writing show-cards. Particulars free. Kwik Showcard School, Toronto, Canada.
12d3 5 7 10 12 14 17 19 21 24 26 28-3464

ACTION — ACTION WITH US means success to the man who can think, work, and accept responsibility. If this means you, call at 204 Barrie Building, AT ONCE. 5d148 3634

FIREMEN, BRAKEMEN, FEGINners, $150; later $250 monthly. Write Railway Box 2[illegible] Examiner.
12d3 5 6 10 12 13 17 19 20 24 26 27-3352

BRICKLAYERS WANTED FOR about two months work at Page & Company, Community Hall, Newcastle, Ont. Write or apply to Mr. J. Calow, Post office, Newcastle, on and after Monday, July 3rd. 1d148 4053

TWO MEN, MARRIED PREFERred, for important advertising and sales work. Experienced in farm implements or insurance preferred though not necessary. Good pay and prospects. References required. Write for appointment. Box 3713 Examiner. 1d148 3713

MEN—WE WANT REPRESENtatives in every city and town in Canada to sell automobile stop signals, positively prevents accidents; every car owner a prospect; easy to sell; big profits. Write for particulars and agents proposition, Canadian Auto Shops P.O. Box 154, Niagara Falls, Ontario. m th s—tf

HELP WANTED--Female

WANTED —DINING ROOM GIRL and kitchen girl. Apply American Hotel. 3d148 3680

WANTED — GIRL FOR GENERal house work; must be a good plain cook. Apply at Examiner for address. 6d153 4062

WANTED — GIRL TO HELP ON coats; steady position. Peterboro Tailoring Co., 161 Hunter street. 3d149 4023

WANTED—ONE OR TWO GIRLS to room together. Breakfast and supper if desired. Central all conveniences. Aply to Examiner for address. 3d-14813766

WANTED — A CAPABLE MAID. Apply at Examiner for address. 3d149 4042

WANTED — GIRL TO HELP IN kitchen and in general housework. Phone Mrs. R. J. Lennox Crowe's Landing 3d148 3998

WANTED—WOMAN OR GIRL for housework. Apply Mrs. B. Q. Dench, Lakefield. 3d-148--3760

SPECIAL — REFINED WOMEN of neat appearance and pleasing personality with a fair education and a desire to accomplish things are successful in our organization. If over 25 years of age Mr. Hayman will give you an interview to-day at 204 Barrie Bldg. 3d20222 24

Advertise in the Examiner

AGENTS WANTED

WANTED — EXCLUSIVE COUNty agent for the Rex Headlight Controller. The only device on the market that regulates headlight on autos. Cuts out the danger from night driving. Gives 100 per cent. more light on Magneto Fords at low speed. Fits any car; non-competitive; good profit to right man; well advertised; fully endorsed; every one sold brings repeat orders. Attractive proposition to man or firm of right calibre. Bar-Rex Company, 37 Yone Street, Toronto. 1d148 4041

FOUND

FOUND — A CANOE FOUND floating in the river. Owner please inquire at the Examiner. 3d148 4000

LOST

LOST—UMBRELLA WITH GOLD cap and pearl setting, last Saturday, valued as a keepsake. Reward at the Examiner office. 1d150 3710

LOST—A STRING OF PEARLS from Weller street McDonnel and George north, on Monday night. Finder please leave at the Examiner or 465 Weller street. Reward. 1d 148 3671

LOST ON WEDNESDAY NIGHT at the Empress hotel or on Stewart street, double loop pearl earring Finder pleose leave at 295 tewart street. Reward. 3d150 3715

LOST — A GOLD BAR PIN (A keepsake) on Water, Hunter or George street. Finder please leave at Duffus Motor Sales. 1d148 3717

WILL THEE LADY WHO TOOK the parcel containing blouse from the baby carriage on George St. Saturday please return same at once to the Examiner or 174 Antrim street. 1d148 3721

FOR RENT

TO RENT — VACUUM CLEANer. Phone 506. 26d158 3431

TO RENT—A 4-ROOMED SUMmer cottage, near Stoney Lake, screened verandah, convenient to store, good steamboat service and fishing. Apply Herb Northey Lakefield. 2d 17 24 3882

TO RENT—FURNISHED ROOM Apply 516 Aylmer street. 3d 148 3683

TO RENT — 3 UNFURNISHED rooms. Phone 1602J. 3d150 4054

TO RENT — A BRIGHT AIRY apartment. Call at 451 Water St. 6d 161 3687

TO RENT — GARAGE — APPLY Mrs. Mulholland, 375 Downie St. 3d149 4020

TO RENT —4 ROOMED FLAT with bath and use of 'phone. 418 Water street 6d 150 3669

TO RENT — GOOD PASTURE and fruit orchard, at Auburn. Apply 282 Hunter stret. 3d150 4050

FOR RENT — SUMMER COTtage Stoney Lake. Apply C. H. Roger. Phone 210J. 3d150 4059

PASTURE FOR 1 HORSE OR 1 cow (tethered), also small plot of hay for sale. Apply 81 Crescent street. 3d148 4009

TO RENT — MODERN HOUSE on Burnham street. Apply 587 Bolivar street. 6d159 3456

FOR RENT — 8 ROOMED BRICK house; modern, very central; possession 1st of July. Apply 733 Water street. 3d149 3690

FOR RENT — OFFICE ON George Street. Apply 437 George street. dtf

FOR RENT — 7-ROOMED RED brick house, with improvements, very central. Apply 570 Aylmer street. 2d148 3695

TO RENT—FURNISHED APARTment to rent for the summer months, very central, private. Apply 5 Fleming Place. 3d150 4052

TO LET—FURNISHED OR UNfurnished rooms in good locality Modern House. All conveniences Or roomers taken. 'Phone 1812.

TO RENT — No. 1 APT. STEVens apartment. Newly decorated. Apply 208 McDonnell Street. 453M. 6d148 3627

FOR RENT — HEATED OFFICE in Bank of Commerce Building Immediate possesion. Apply 437 George stret. dtf 2801

FOR RENT — 7-ROOMED RED brick house, west end of city — newly decorated; immediate possession. 'Phone 1285J, 8 to 10 a.m. Would lease for six months. 2d148 4029

TEACHERS WANTED

WANTED — A PROTESTANT teacher for S. S. No. 10, Otonabee, good boarding houses, and use of telephone. State salary and qualifications, to Mr. S. Matchett, secretary, R. R. No. 11, Peterborough. 6d150 3976

BUSINESS OPPORTUNITIES

RADIO.

Large established corporation wishes connection with broker able to dispose of block of Treasury stock for further expansion. Highest references; liberal arrangement. Room 221-350 Broadway, New York City. 113707

FOR SALE

FOR SALE — FIRST CLASS top soil. 'Phone 1719J. 12d148 3484

FOR SALE — MOTOR BOAT — cheap. 'Phone 947W. 3d 148 4014

FOR SALE — SECOND HAND canoe, newly painted. Apply 188 Antrim Street. 3d148 3681

FOR SALE — BOX FOR A FORD car. Apply 85 Hunter street. 3d149 3700

A GENTLEMAN'S CLEVELAND wheel for sale. Apply 500 Aylmer street. 1d148 3714

FOR SALE — DELIVERY HORSE cheap for quick sale. Apply Examiner for address. 3d149 3705

FOR SALE — 5 GOOD YOUNG dairy cows. Apply Examiner for address. 3d148 3679

FOR SALE — A CABINET VICtrola and thirty records; call at Examiner for address. 3d149 3697

FOR SALE — GRAY WICKER baby carriage, reversible gear. Phone 1493M. 2l149 4056

FOR SALE — 1 SMALL STATionary steam engine and boiler — about 8 h.p. Apply Peterboro Canoe Co. 6d153 4044

GURNEY OXFORD GAS stove also wicker baby carriage for sale cheap. 418 Water street. 3d 148 3682

FOR SALE — NEW MILCH COW 4 years old, and heifer calf. Apply at Examiner for address. 3d150 3709

FOR SALE -- FIRST MORTGAGE on city property for $1000 bringing 7 per cent payable 1-2 yearly; sound investment. Apply Box 4028 Examiner. 3d150 4028

FOR SALE — A FIRST CLASS driving or work horse; weighs about 1200 lbs., age 9 years old; sound in every way; no further use for horse, bought a car. Apply at Examiner for address. 2d148 4038

FOR SALE — GOOD HORSE — 8 years old, weighing 1200 lbs. Apply at Examiner for address. 3d149 3701

FOR SALE—HORSE AND WAGgon, sleigh, cutter, plough, and harness. Apply 6 Gladstone ave. 3d149 4019

FOR SALE—SIMPLEX COMBInation range with self lighter. Good as new. Very reasonable; also hot water jacket. Apply 312 Rubidge street. 3d-148-3763

FOR SALE — 1 LARGE WILTON rug, Singer sewing machine, two kitchen tables, lawn mower, and two beds complete. Apply 312 Rubidge street. 3d149 3693

FOR SALE — APARTMENT SIZE piano, cream wicker baby carriage and sulky; also other articles, all in good condition. Apply 281 Rubridge street. 3d140 3694

STRAWBERRIES — IF YOU want fresh strawberries and well-filled boxes come to 181 Romaine street. 4d148 3662

FOR SALE — THE EXAMINER has some rent receipts in check book form, with stub attached 10c a book. These are handy and cheap. Call to-day. 12d

FOR SALE — OAK BUFFET — also a large refrigerator suitable for a grocery or butcher store, $20; quantity of shelving and window frames, suitable for a store. Apply 255 Reid street 1188F. 3d150 3711

WEST END WOOD YARD — Mixed wood 1-2 cord 12 in., $4.50; mixed slabs, 1-2 cord cut 12 in., $4.00; hardwood slabs, 1-2 cord cut 12 in., $5.50. Phone 1911W., Prompt delivery. J. F. Gray. 6d153 4060

FOR SALE — MOTOR BOAT 19 ft. hull, 2 cylinders, 6 h.p. St. Lawrence engine, complete, with reverse clutch, all in first class running order; will sell cheap. Apply 201 Stewart street. 3d150 3692

BOARDERS WANTED

BOARDERS WANTED — 2 MEN boarders $7.00 per week. Apply 185 King street. 3d 148 3684

BABY CARRIAGES, Etc.

FOR SALE — CHILD'S BROWN wicker sulky, as good as new. Phone 1037j or apply Examiner for address. 2d148 3647

WORK WANTED

WORK WANTED — WELLS DUG or cleaned; pumps sold or repaired; springs guaranteed. Robert Eliott, 278 Park street. 6d24 27 29 3 5 8-4047

PERSONAL

MATRIMONIAL AND FRIENDship Photo Magazines, 30c; no stamps. Send privately sealed. ox 5, Isherwood, Ont. tf 1980

YOUR FUTURE FORETOLD — Send dime, birthdate for truthful, reliable convincing trial reading. Hazel Hause, Box 215, Los Angeles, Cal. 5d10 17 24 1 8 3474

WANTED

WANTED — YOUNG COUPLE without children to share furnished house. Phone 1343J. 3d-148-3762

AN EXPERIENCED PIANO player to play on Saturday. Apply at once, Marathon Candy Kitchen. 2d148 3703

WANTED TO RENT—FURNISHed cottage for the summer months Rice lake preferred but not essential. Apply 6-7 Bradburn Bldg.

WANT TO HEAR FROM OWNER having a farm for sale; give particulars and lowest price. John J. Black, Canada street, Chippewa Falls, Wisconsin. 3d17 24 30 3595

WANTED TO RENT—AT ONCE Small house, (4 or 5 rooms). Particulars to Box 3685 Examiner. 3d 148 3685

COOK WANTED FOR STEAMER Islanda. Apply Stoney Lake Navigation Co., 434 Park Street. Phone 548. 3d150 4055

WANTED TO RENT BY SEPT. 1st 3 or 4 roomed apartment; central. Apply Box 3689 Examiner. 3d149 3689

MOVING AND CARTING, ANY distance; also hardwood for sale. Phone 1114J, Owen Johnson, 187 Perry street. 26d24.670

WANTED—A ROOMER; FIRST class room central. Rent moderate. Apply Examiner for address. 26d 163 3520

WANTED TO RENT — SUMMER cottage for July near Peterboro. Apply Examiner for address or phone 392. 3d150 3719

WANTED TO RENT — HOUSE with six or seven rooms and modern conveniences East City preferred. 'Phone 911 or write H. K. Middleton, 435 George St. 6d 148 3925

WANTED—AUTO TIRES, RUBbers, boots and shoes; sound second hand brass copper and brass, all kinds of scrap iron, delivered to STEVENS, next to Cold Storage. Address 364 Mark St., Peterborough, or phone 1389W.

AUTOS FOR SALE

USED CARS FOR SALE — 3 Chevrolets in good condition; 1 Overland; 1 Ford. Howson Garage, 388 Water street. Phone 1347. 3d-148-3675

HOUSES, REAL ESTATE

TWO UP TO DATE HOUSES FOR sale or exchange for farm property. 'Phone 553J or apply 294 Wolfe street. 3d 148 3657

FOR SALE — A NEW HOUSE ON Monaghan Road. Easy terms of payment. Apply 437 George St. d142

FOR QUICK SALE—A 7-ROOMed brick house, 3-piece bath, furnace, cement cellar All in first class condition. Apply 598 Downie street. 3d 148 3686

AGENTS WANTED

AN AGENCY FOR A RELIable nursery firm is profitable. You can sell in country, town or city. We grow and sell the best only and want reliable energetic agents for unrepresented territories. Write now Pelham Nursery Co., Toronto. 25d 161 3497

WE START YOU IN THE Candying Business at home, or small room anywhere, furnishing everything and buy your candy. Men-Women. Big pay. Experience unnecessary. Candymakers Co., Philadelphia, Pa. 6d 151 4005

A NEW INVENTION — PYRO Fire Extinguisher, weighs only 3 lbs. Excells work of heavy high priced devices. Guaranteed. Puts out fire in ten seconds. A child can use it. Already selling like wild fire in organized territory. Price of only $2 makes easy sales 100 per cent. profit. J. S. Perry, P.E.I. sold 750 last 30 days. Alvin McAulay placed 14 in two hours. Investigate to-day. Pyro Fire Extinguisher Co., 600 Echo Drive, Ottawa, Ont. 4d3 10 17 24 3637

SALARY $21 WEEKLY EXPENSes advanced, not to canvass but travel and appoint local representatives. State age and qualifications. Experience unnecessary. Winston Co., Dept. G., Toronto. ws tf

NOTICE

HENRY BROS., CARPENTERS and builders. Estimates given on repair and new work. Orders will receive prompt attention. Residence 14 Murray street. 'Phone 1024. 26d 155 3599

MOVING, CARTING AND EXpress done promptly and carefully. Brazendale, phone 1978J. 6d149 3956

MOVING AND CARTING — ANY distance. Phone 1440M or 991 R 2. Beatty Bros., 35 Conger Street. fs-26 28 1723

NOTICE — REGISTERED JERsey bull for service, at north end of Dixon's Lane. 6d188 3726

AUTO TAXI — 7 PASSENGER auto taxi. Trips to Chemong, Burleigh Falls and Buckhorn, specialty. J. W. DEVALL, 458 George street. 'Phones 574J and 1996W day or night. 6d 149 3646

H.P.LINDSAY AGENCY CO.
INSURANCE & REAL ESTATE
District Agent for Security Life

For Rent—First-class Brick House on McDonnel Street, $25 per month.

For Rent or Sale—First-class Frame 9-Roomed House, newly decorated. For Rent at $20 per month, or Sale at $2,050. A snap.

50-Acre Farm—First-class land and building. A snap at $5,500.

Call in and See us.

392 WATER ST.

REAL ESTATE

We have a number of Choice Lots for Quick Sale, at attractive prices. New Semi-Bungalow, on Bolivar Street—This is one of the finest finished Homes in Peterborough—a lovely Home. See us for price. Grand Home, on Dennistoun Avenue Living-room, Dining-room, Breakfast-room, and Coat-room downstairs, all with hardwood floors; four Bedrooms, Sun-room, and three-piece bath, all decorated and in good condition. Garage with cement drive. One opportunity to get a Real Home.

CONTRACTORS.

We would advise placing your orders early for Bricks, Doors, Trim, Hardwood Flooring, etc. We are booked for three weeks ahead at the present time.

B. B. MORDEN
BANK OF COMMERCE BLDG.
Room 14 Phone 526
After Hours, 1448f
Office Open Saturday Afternoon and Evening.

Dewart & Quinlan
372 WATER ST. — 'PHONE 822W

$2,800.00 buys 20-Acre Farm near City—5-Roomed House, frame barn and henhouse, small orchard; easy terms. Will exchange for a small city house.

$1,800.00 buys Frame House, excellent stable, workshop, drive shed, and extra building lot. Suitable for cartage business. Terms easy.

$4,000.00 buys 7-Roomed Brick House, near Charlotte Street. Terms easy.

100-Acre Farm, 1½ miles from Keene; nearly all under cultivation; splendid growing crop. Will sell Stock and Implements. Price right, and terms easy. Part City property in exchange.
3d-24-27-29

CHILDREN'S AID SOCIETY
—of—
PETERBORO CITY AND COUNTY

For the Care of Neglected and Ill-Treated Children.
G. W. POWELL.
Assistant Secretary and Inspector.
588 George Street. Phone 1044w.
Office Hours: 12 to 2 and 6 to 8 p.m.

Coal AND Wood
—COAL — Any Size or Quantity—
Extra Good Dry Mixed Slabs.
1-2 cord, 4 ft. $3.75
1 load 12 in. $4.75
Also Hardwood and Mixed Wood.
I have two single spring Trucks for sale.
Phone 153 H. H. Dinsdale
tts

DON'T
Drink River Water in the Summer
—Use—
CAPITAL
Ale, Lager Beer, Stout
—or—
SANITARIS
Dry and Sweet Ginger Ale, Ginger Beer, Etc.
All extra quality goods. Try a case. Free delivery.
ALEX. ELLIOTT
PHONE 371 AGENT

Good Opportunities

New Six-Roomed Frame House, three-piece bath, furnace; large lot; three apple trees; West-end.

Nice House on Bolivar Street — completely modern, with hardwood floors and furnace $4,500.00

On Park Street, South of Hunter Street—Eight-roomed Brick House; all modern, hot water heating. Price $9,000.00. Terms.

H. J. McCANNAN & CO.
140 Simcoe St.

FOR SALE

Red Brick 7-Roomed House, situated North, just outside City limit. A large garden and good stable. The House has been newly decorated. Immediate possession. Price $3,200

50 Acres, 5 miles from Peterborough, with good barn and fair House —40 acres workable land balance in wood and pasture. Good terms. Price $3,000

Eight-Roomed Red Brick House; all conveniences situated South; lot 60ft. x 100ft. Price $3,800

Call and see our List of Farm and City Properties.

DAVID MAHOOD
181 CHARLOTTE STREET
'Phones — Res. 1131W; Office 1156

A REAL SNAP

$1,000.00 Cash will buy a Two-Storey Brick House, all improvements; 7 Rooms, fireplaces, stationary tubs, hardwood floors; balance can be arranged; reasonable terms. Price $5500.00

100 Acres of First-class Loam Land, 65 Acres working land, four miles from Peterborough; Brick House and new bank barn; about 65 acres in crop, which will be sold with farm. Immediate possession. Price $8,500.00

For full particulars, apply

J. T. O'CONNELL & CO.
136 Hunter Street W.
'Phones: Office 376—Residence 1359

FOR SALE

Red Brick House, 6-Roomed; all modern; a snap.

7-Roomed Red Brick House, 2-piece plumbing, on Dublin Street, $3,300

7-Roomed Red Brick House, all modern, hardwood floors, on George Street; central; a real home.

5-Roomed Cottage on Stewart Street $1,400
Good top soil and good filling for Sale.

150 Acres of good land, close to the City; good buildings. Would exchange for House in City.

JAMES CHAMBERS
354 WATER STREET
'Phone—1719J — Residence 1885M

FOR SALE

Cast Iron Hot Water Radiators—also Brass Taps and Valves.
Nut Coal - - $15.50 per Ton
Pea Coal - - $13.50 per Ton
—A. LOW & CO.—
264 Simcoe Street
'Phone 697 — Nights and Hol. 1027

Edwin Elcome TAXIDERMIST
692 HARVEY STREET
PETERBOROUGH, ONT.
Heads, Birds, Fish, Etc.,
Mounted Artistically and Permanently.
MASKINONGE, BASS, AND TROUT OUR SPECIALTY.

Cut in Hat Cleaning Prices

Straw Sailors, Panama, Leghorn and Felt Hats, both ladies' and gents', cleaned, 50c.

Work finished in 6 to 24 hours under our new process.

The American Hat Store
'Phone 30 — 163 Charlotte St.

4%

The Toronto Savings & Loan Company will pay 4% on deposits.

Interest paid half-yearly on 1st January and July.

One dollar opens an account.

Offices:

435 and 437 GEORGE ST.

MAIL EDITION

The Evening Examiner

"The store that is 'too small to advertise' is too small to produce a living for a healthy man or woman.'

PRICE THREE CENTS — PETERBOROUGH, SATURDAY, JUNE 24, 1922 — PRICE THREE CENTS

Manufacturers' Association Told of Railway Conditions

C. Howard Smith Would Abandon 600 Miles of Railway Immediately and Decrease Service.

MORE EFFICIENCY.

ST. ANDREW'S BY THE SEA, June 24.—(Canadian Press.)—That representatives of the dominion and provincial governments of Canada hold a conference at the earliest possible date to defend their respective fields of taxation so as to avoid unnecessary duplication and expense, was suggested by resolution here yesterday of the annual general meeting of the Canadian Manufacturers' Association.

C. Howard Smith, newly-elected first vice-president of the association was given applause from the convention and the spoken support of a number of members when he read a review of the Canadian National Railway problem and suggested ways of economizzing and increasing efficiency. He advised abandonment of 600 miles of railway in Alberta, Manitoba and Ontario and Quebec, decreased train service, smallest possible purchase of coal from the United States and an increase in the output of Canadian coal and a central board of management for the Canadian National and Grand Trunk systems. He protested that the Canadian people, who were paying the deficits of the national system, did not receive as favorable freight rates as did persons shipping into the country.

In the course of his address he said: "Canada has 42,500 miles of railway with a population of 8,729,000, or one mile of railway per 206 inhabitants."

"The United States has approximately twice the number of inhabitants per mile, and the United Kingdom ten times the number. Railway traffic increases approximately in proportion to the square of the tributary population, indicating that the U.S. should yield four times the traffic per mile as compared with Canada.

"The federal government controls over 22,000 miles of railway made up of the Canadian National and Grand Trunk systems which have recently have co-ordinated to the extent of eliminating competition and operating on a partnership basis. Notwithstanding this 1921 showed a deficit of $72,346,2233 and the previous year a deficit of $74,000,000."

"It would be out of place at this time to discuss the advisability of government ownership, which has now been adopted. All sections of the community are vitallly interested and it is in order to consider the situation as one would review his private business in the face of a critical situation."

"The government railways represent a tremendous business, amounting to over $340,000,000 per annum, extending over 22,000 miles of territory and employing over 89,000 persons. An improvement of only one per cent. in efficiency, economy, or better administration would mean a saving of $3,400,000 per annum.

"This consideration indicates at once that the first necessity is to have the best possible executive, who must be thoroughly familiar with all branches of the railway business, and the requirements of the country, and he should not be hampered by any political considerations and shold have the confidence and full support of the public. We have a railway mileage very much in excess of the actual needs, parallel in serving the same territory and branch lines serving no substantial purpose. Over six hundred miles of railway in various parts of the country are entirely unwarranted and can be abandoned at once. More can follow in due time. Rails and other material can be salvaged, and in some cases the right-of-way be used for highway purposes.

Lighter Income Tax For Father

OTTAWA, June 24.—Hon. W. S. Fielding, minister of finance, yesterday afternoon introduced a bill in the House of Commons amending the income tax as to increase the exemption for each child from $200 to $300 revising present provisions in regard to commercial travellers' expenses, and imposing a tax on Americans working in Canada similar to that imposed on Canadians working in the United States. This last amendment is to come into effect by proclamation.

DODD'S KIDNEY PILLS
FOR ALL KIDNEY DISEASES
RHEUMATISM
BRIGHT'S DISEASE BACKACHE
DIABETES
4087 THE PROPRIETORS

REINDEER FLOUR
Has proved to be the best (in the most modern and exacting tests) for Bread, Buns, Tea Biscuits and Cake.

RADIO PRIMER

RHEOSTAT—A coil of wire offering a variable resistence to a source of current so as to allow a limited supply for the service required. An "electric valve."

LETTER SAYS THAT AMBROSE J. SMALL WAS IN MONTREAL

Woman Writes That She and Her Husband Had Drugged and Kidnapped Theatre Magnate.

POLICE ON TRAIL.

MONTREAL, June 24.—(Canadian Press.)— George Henri Chenier, president of the Place Viger Hotel Company, of this city, states that he has a letter from a woman who has since been arrested, saying that she, with her husband and another person, drugged Ambrose J. Small, the missing Toronto theatre magnate, and conveyed him to Montreal, where he was placed in the cellar of a large house, the number and street in which located she cannot recall.

According to Mr. Chenier, a man and a woman giving the names of Dr. and Mrs. Gray, registered at the Place Viger Hotel here on October 6, 1921, saying that they had come from the United States, but their automobile bore an Ontario license number. Dr. Gray left in the vault of the hotel what he described as an important document on the back of which was legible the name of S. B. Coon, architect, 36 Toronto street, Toronto. This and other belongings of the couple were held by the hotel proprietor when the couple left the next day without paying their bill. They were handed over to the police. In the trunks there was found a letter written by the woman to a friend in which she stated that "Dr. Gray" was again in trouble and was involved in the Small affair.

The police are investigating the affair and hope to effect an arrest shortly.

FARMER CRUSHED TO DEATH BY A BULL.

TILLSONBURG, June 24.—Canadian Press.)—James Oterson, aged 60 years, was found dead in a field, gored by a bull. Oterson was working for Thomas Lowrie, one mile west of the town, and, as usual, went to get the cows. Some time later members of the family heard his cries, but on arriving, life was extinct.

A neighbor's bull had broken into the field and apparently was fighting with Mr. Lowrie's animal, and it is presumed that on Oterson entering the field both animals had taken after him and gored him to death. Dr. Bennett was called, but decided an inquest unnecessary.

The unfortunate victim was crushed to a pulp from hips to head. He conducted a feed stable in town for several years and later a produce business. He leaves a wife to mourn his loss.

UNUSUAL.

One of the smartest midsummer wraps is of black crepe, embroidered with an intricate pattern of eylets.

Health Officials Deny Claims of the W.C.T.U.

TORONTO, June 24.—(Canadian Press)—The city's health finds no such danger in tobacco smoke as did the lady speaker at a meeting of the Hamilton W.C.T.U. who stated that young babies often died from the effects of their fathers smoking in the house, though the deaths were ascribed to other causes.

"The statement is intensely exaggerated", was the remark of Dr. Grant Fleming, acting M.O.H. during Dr. Hastings' absence at Niagara.

The same lady speaker considered that the "noxious weed", was often the cause of cancer.

"That has never been established", said the doctor, "Cancer most often appears in parts of the body not reached by tobacco smoke. It is often thought that the irritation caused by a clay pipe starts cancer on the lip, but that has nothing to do with tobacco smoke" he said.

JESUIT TREASURE JUST A FLAT ROCK

Diver Goes Down to Investigate and Finds a Big Boulder.

PENETANG, Ont., June 24.—(Canadian Press)—The hunt for the Jesuit treasure chest has ended in a no-decision bout with the River Wye. The solid oblong object discovered by the steel probe during the last few days has been revealed as nothing more than a flat six-foot rock which the hoisting apparatus is incapable of coping with.

The hunt is ended with the searchers convinced that either the rock contains iron and gold streaks of that the Jesuit treasure lies concealed beneath its immovable bulk. Yesterday morning was spent in dredging again to hard bottom and removing several small lime stone boulders which had raised false hopes. With the excavation thus cleared Capt. Bob Carson, the diver, descended for a half hour investigation, armed with probe and scraper.

IRISH QUESTION IS WELL AIRED IN ENGLISH HOUSE

Fate of Sir Henry Wilson May Play a Big Part in the Future of Present Government.

DEBATE ON MONDAY.

LONDON, June 24.— (Canadian Press.) — The extraordinary bombardment to which Austen Chamberlain, leader of the government, was subjected to by the Dichards at question time in the house of commons to-day is an indication of what may be expected when the subject of affording security for British subjects in Ireland and England is fully debated on Monday next.

The Dichards hold that what has happened justifies all they have been saying since the Irish treaty was arranged and they are determined to push the point home.

It is suggested, in some quarters that the fate of Sir Henry Wilson may play as important a part in regard to future of the present Government as the fate of General Gordon played in the fortune of the Gladstone administration.

Yesterday's disclosures that police protection had recently been withdrawn from ministers and others will lead to a demand by dissentient unionists for the resignation of home secretary Edward Shortt. There is, however, a feeling among the great body of members that until all the facts are known and the situation can be reviewed as a whole, which Colonial Secretary Winston Churchill will do on Monday, no hasty judgments should be formed.

CONSULATES IN CANADA.

LONDON, June 24.— (Canadian Press.)— The Hungarian government has resolved to organize consulates in Canada, chiefly with the object of resuming intercourse with the Hungarian settlements in Canada, says a Reuter despatch from Budapest.

TERRIFIC WIND STORM SWEEPS OVER THE WESTERN PROVINCES

Toll of Death and Property Destruction is Taken By Terrible Hurricane at Portage La Prairie.

THREE DEAD.

WINNIPEG, June 24 (Canadian Press). — Manitoba last night was recovering from the effects of the most destructive wind storm of years which, between three and four o'clock yesterday morning, swept down from Eastern Saskatchewan by way of Brandon, Portage la Prairie, Winnipeg, and Lydiatt, to the Ontario boundary, leaving a toll of three dead, many injured, some of them very seriously, and of property loss which will run into the hundreds of thousands of dollars.

At Brandon the storm was comparatively mild and caused no serious losses. Portage was hit by the full force of blast, which is said to have been of the hurricane variety, rather than a cyclone or a tornado, and public buildings and residences suffered severely.

The Methodist, Anglican and Presbyterian churches were unroofed and badly damaged. The city's hotels and garages fared badly, and in the collapse of a residence, fourteen-year-old Charles Spence was killed. The breaking of high-tension wires started a fire which destroyed three grain elevators, those of the Metcalfe, Forsythe and Premium Companies. No estimate of the loss is available.

Accompanied by a rainfall of tropical violence, the storm struck Winnipeg and blew with an extreme velocity of eighty-four miles an hour, to an alarming accompaniment of electrical disturbance. Terrific gusts of wind shook the city to its foundations. Roofs were carried away from many structures, big and little alike; an ice warehouse toppled in a heap; hundreds of fine trees were uprooted or deprived of branches, which fell to the roadways; windows were driven in like paper; telegraph and telephone wires were broken down to add an element of danger which later in the morning cost the life of Garfield Price, aged eight, who grasped a live wire and was instantly killed. In half an hour the storm passed on.

The farthest east damage of great severity was done at Lydiatt, where the home of Mrs. Pauline Kormrie was dismantled, Baby Kormrie, aged nine months, was killed, and Mrs. Kormrie and an older child were brought to Winnipeg very seriously injured. The Canadian Pacific Railway station was shifted from its foundations, a railway sleeping car was overturned, and several employees injured, and damage was done to farm buildings and crops.

Train services in and out of Winnipeg have been mainttained unbroken, but all the other lines of communication were crippled. Hundreds of telegraph poles in the vicinity of Portage and Lydiatt went down, and it was the middle of the afternoon before the Canadian Pacific Telegraphs had restored direct communication with Eastern Canada, while at that hour their Western lines remained broken, although it was expected that the early evening would see a resumption of service.

The Canadian National Telegraphs were not so hard hit, and maintained a limited service during the day.

Telephone lines to Portage had not been re-established at 4 p.m., although a line was working with Brandon most of the day. The city Hydro system lost one mile of towers, and provided a strictly limited service last night.

The Winnipeg Electric had to discontinue its Selkirk trains owing to the poles across the lines, but its Winnipeg service is being maintained and it lighting customers supplied by an emergency plant. Full repairs to both plants are expected to-day.

The rain which fell will be of much benefit to crops in the storm belt, but in some areas the added presence of hail was a cause of damage and loss. It is thought that many farm buildings must have been destroyed or damaged, but the disorganisation of telephones and telegraphs has made it impossible to secure detailed information. Further reports of casualties may come from isolated districts.

A $10,000 seaplane, resting quietly at anchor in Winnipeg, was overturned and wrecked.

Cases of minor damage were innumerable; of chimneys toppled, garages carried away, and automobile tops ripped, of overturned chicken coops, and missing poultry.

ST. JOHN RIVER IS ON THE RAMPAGE.

FREDERICTON, N.B. June 24.—(Canadian Press)—Reports from Plaster Rock, Victoria county, state that the St. John River rose sixteen feet there last night and carried away ten million feet of the Fraser company's lumber and buildings, overflowed roads, and is still rising.

Further down the river the Hartland bridge was carried away for the third time in the last few years.

The railroads report that on all lines between Woodstock and Edmundstown the trains have all been cancelled during the last 24 hours due to washouts.

The river at Fredericton rose two feet during the night and is still rising.

CONGRATULATIONS TO PRINCE.

OTTAWA, June 24.—(Canadian Press.)—Senator David gave notice in the Senate yesterday of a resolution congratulating the Prince of Wales on his successful tour of the British Asiatic possessions.

OPPOSITION FOR CHANGES IN THE CRIMINAL CODE

Clause Is Inserted to Limit Period For Prosecution But Objections Are Raised to Other Changes

THE SECOND CASE.

OTTAWA, June 24.— (Canadian Press.)—An Act to amend the Criminal Code was strongly opposed in the Senate yesterday by Sir James Lougheed. Last session a clause was added to the criminal code which limited the period in which prosecutions could be entered. About the same time Richard Secord, a prominent Edmonton resident, was being prosecuted for alleged wrongdoing in connection with the registration of half-bred scrip twenty years ago. During the election, Rt. Hon. Arthur Meighen and Sir James Lougheed were charged with protecting from punishment a political supporter. Recently Sir Lomer Gouin, minister of justice, gave his opinion that the clause in question did not secure immunity to Secord against whom the charges had been brought. Sir James Lougheed yesterday entered a vigorous protest against the attacks on himself and Mr. Meighen which he said were entirely without foundtaion, and moved a six months' hoist of the proposed amendment which would have removed the clause inserted last year.

Senator Dandurand said that Sir James Lougheed was free from any suspicion of an attempt to prevent the trial of Secord. He accepted his suggestion and the clause was dropped.

HAIRPINS.

Jewelled hairpins are seen very frequently. Often they match the high Spanish comb the debutante is so fond of wearing. Those studded with sapphires or jade seem to be most popular.

WILSON'S FLY PADS
Kill them all, and the germs too. 10c a packet at Druggists, Grocers and General Stores.

Grain, Cattle & Produce Markets

PETERBOROUGH MARKETS.

Dairy products are stationary in price just now. Strawberries are up in the local stores. They have advanced to 18 cents, 3 cents over the prevailing quotation at the beginning of the wek. Live hogs are down; 25 cents on the hundred.

Grains—Marquis $1.15; fall wheat $1.30; barley, 60-70c; oats 60c; buckwheat, 90c; flour, half bbl., $4.10; pastry flour 24 lb bag $1.00.

Vegetables—Potatoes, $1.25 bag; good beets, 15 cents a bunch; leaf lettuce, 5 cents and 10 cents bunch; cabbage, 8c lb.; beans $3.75 bush; onions, imported 10c; parsley, 5c; imported tomatoes, 20c hothouse 50c; onions, 5c bunch; carrots 15c bunch cucumbers 10-15c; hothouse 20-25c; radishes 5c; egg plant 25c; asparagus, 15 c; new potatoes 80c-$1.25 peck; spinach 20c lb; string beans, 25 lb.; Bermuda onions, 15c lb.; new peas, 15c qt.

Hides and Wool—Cow hides heavy 5c; light 7c; horse hides, $2.00-$2.25; calf skins, veal, 10c; kips, 8c; sheep skins, 50-75c; lamb skins, 40-50; fine wool, 15c; medium wool, 12c; coarse wool, 8c.

Dairy Products — Creamery butter, 33-35c; dairy butter, 29-32c; oleomargarine, 24-32c; eggs, 27-30c; shortening, 18-22c lb.; lard, 17-23c; cheese, 19-25c; whey butter, 28-30c.

Fruits—Bananas doz. 40-50c; California navel oranges, 40c-$1.20; grape fruit, $1.20-$1.80; lemons, 40c cents doz.; mixed nuts, 25-30c; cocoannuts, 10-15c; rhubarb, 5c; home-grown strawberries, 18c qt. box; Smyrna figs, 40-50c lb; green peppers, 10c; Florida watermelon, $1.75; Winesap apples, 40-60c doz. canteloupe, 30-35c; peaches, 40c doz.; gooseberries, 20c quart; Florida cherries 80c lb.; Niagara cherries, 40c lb.; domestic cherries, 25c qt.

Fish—Pink salmon, 20c lb; white fish, 15c.; haddies, lb., 18c.; boneless 25c; halibut, 30-35c lb.; red salmon, 25c lb.; salmon trout, 28c lb.

Hay—Hay, $20-$25 ton; hay, baled, $25-$30; straw, $12-$15 ton.

Meats—Beef, 10-35c lb.; hens, old, 25-30c live hogs $13.25; dressed hogs, $20; bacon, 45-55c; pork, 25-veal, 5-30c; lamb, 30-50c.

CASH GRAIN.

MONTREAL, June 24.—(Canadian Press).—The condition of the local market was unchanged yesterday. The trade in flour shows no improvement An unsettled feeling has developed in millfeed and talk of lower prices is insistent. Demand for rolled oats was slow. There are no new developments in baled hay or in eggs. The potato market continues very easy. The undertone to the butter market continues strong. The market for cheese is strong.

CHEESE MARKET.

MONTREAL, June 24.—(Canadian Press.)—At the United Dairymen Cooperative auction sale of Ontario cheese held here yesterday there were 944 boxes offered for which the demand was good all were sold including 174 boxes number white at 18 3-8c per pound; 20 boxes No. 2 white at 17 1-2 per pound; 467 boxes No 1 colored at 17 3-4 per pound, and 283 boxes No 2 colored at 17 1-8c per pound.

WINNIPEG CATTLE.

WINNIPEG, June 24.—(Canadian Press)—Receipts 320 cattle and calves, 120 hogs and 40 sheep and lambs.

The cattle market opened yesterday under moderate offerings and while trading was none too brisk, bidding generally maintained a steady tone over the close of Thursday. There were very few good quality killing cattle available and the majority of the available offerings consisted largely of stockers and feeders which resulted in a light volume of trade being transacted in the butcher division.

A few lambs were sold at 13.00 and mutton sheep at $6.50.

There was also a slight supply of hogs on offer. Most of the selects were weighed up at 12.50.

WINNIPEG WHEAT.

WINNIPEG, June 24.—(Canadian Press).—Cash prices: Wheat—No. 1 hard $1.35; No 1 northern $1.34 3-4; No. 2 northern $1.30 3-4 No. 3 northern $1.19 1-4; No. 4 $1.06 3-4; No 5 97 3-4; feed 79 3-4; track $1.33 3-4.

Oats—N. 2 C.W. 52 1-4; No. 3, 49 3-4; extra feed 49 3-4; No. 1 feed 47 1-4; rejected 42 3-4; track 51 3-4.

Barley No. 3 C.W. 66 1-4; No. 4, 65 7-8; rejected 62 1-8; feed 61 1-8 track 66 1-4.

CHICAGO CATTLE.

CHICAGO, June 24.—(Canadian Press).—Cattle, receipts 4,000; generally steady on all classes; stockers more active at recent decline; top beef steers 9.50; weight 1,499 pounds; part load $9.75; bulk steers $8.00 and $9.00; bulk fat she stock $4.75 and $7.25; bulk bologna bulls $4.15 and $4.25; bulk vealers to packers $7.50 to $8.00; hand picked kinds to outsiders upward to $9.00.

Hogs receipts 36,000; opened mostly 10c lower than yesterday's average; closed steady to 5c lower on good butcher grades; others 10 to 15c lower; bulk good 170 to 300 pound averages $10.40 to $10.75; top $10.80; bulk $9.75 to $10.75; pigs steady, mostly $9.75 to $10.25; holdover moderate.

Sheep, receipts 8,500, including 6,100 direct to packers; lambs 15 to 25c higher considering quality and lax sorting; top $10.25; bulk $12.50 to $12.75; culls mostly $7.00; sheep and yearlings steady; good, 83 pound dry fed yearlings $11.00.

CHICAGO WHEAT.

CHICAGO, June 24.—(Canadian Press).—Anxiety over heat and drought, together with predictions that the winter crop yield would be well below the June 1 estimate led to a material upturn in wheat prices yesterday. Extensive profit-taking sales, however, caused a reaction. The close was unsettled, at the same as Thursday's finish to 3-8 higher, July $1.13 7-8 to $1.14 and September $1.14 7-8 to $1.15. Corn gained 1-8 to 1-2c and oats 7-8 to 1c Provisions finished unchanged to 10c lower.

STERLING RATES.

MONTREAL, June 24.—(Canadian Press.) — Sterling Exchange rates were quoted here yesterday. Sterling demand 4.4755. Sterling cables 4.4780.

PROBABILITIES.

Mostly Fair and Very Warm.

REX
King of Cigarettes
10 for 15¢
REX VIRGINIA STRAIGHT CUT CIGARETTES 10 CIGARETTES

SUN VARNISH FOR UNIVERSAL USE THE CANADA PAINT CO.
CP
SUN FLOOR VARNISH THE CANADA PAINT CO.
SUN VARNISHES
Save the surface and you save all
Make Beautiful Home Interiors
On all interior or exterior woodwork (except floors) SUN VARNISH furnishes a brilliant lasting lustre that will maintain its beautiful gloss. Hot soapy water cannot mar the beauty of a Sun Varnished surface. For door fronts or porch ceilings it is particularly good because it withstands the ravages of the weather.
SUN FLOOR VARNISH is the most satisfactory finish for Hardwood Floors. Defacement and discolorations quickly vanish when SUN FLOOR VARNISH is applied. It dries out stone hard with a satiny beauty that will never crack, chip or show heel marks. Even if the radiators do leak or the rain drives through the window, your floor will be unharmed if SUN FLOOR VARNISH is used.
We carry a complete stock of SUN VARNISHES. Come in and let's talk about that particular job you have in mind. It will be a pleasure to furnish you with estimates and information.
Canada Paint Products Advertised Above For Sale by
McCLENNAN HARDWARE
232 Charlotte St. Phone 16
Made in Canada by the makers of the famous "Elephant Brand" Genuine White Lead
16

The Evening Examiner

PHONES—Editorial, 1601. Business Office, 1600. Private Branch Exchange to all Departments.

The Examiner is a member of the Audit Bureau of Circulation.

The Daily Examiner, published every lawful evening. The Peterborough Examiner, Limited. Office, 419 George Street.

The Weekly Examiner, published Thursday morning.

The Subscription Price of The Daily Examiner is $6.00 per year, delivered in City; out of town subscribers by mail, $4.00 per year. That of the Weekly Examiner is $1.50.

U. S. REPRESENTATIVES.

Special U. S. Representatives — W. H. Stockwell, 629 People's Gas Building, Chicago, Ill.

New York—Charles F. Miller, 225 Fifth Avenue.

Advertising Rates on application.

R. M. GLOVER, Managing Director.

SATURDAY, JUNE 24TH, 1922.

PROTECTING THE FORESTS.

The Ontario Department of Lands and Forests is conducting a very timely newspaper advertising campaign of education in an effort to arouse the people of the Province to the necessity of protecting the forests from fires. The appeals just now are being widely directed to the campers and fishermen of Ontario, who undoubtedly in the past have been responsible for many a destructive forest fire. A cigarette butt or the stub of a cigar thrown carelessly to one side may start a conflagration that will do millions of dollars damages. Still even more dangerous to the safety of the forest is the camp fire. Campers new to the ways of the woods build their fires in places that are not safe, and worse still, go away without completely extinguishing their fire. A spark may start a blaze, or else the fire may eat its way through the ground until suddenly the small blaze develops into a huge one that sweeps over many square miles of forest. The advertisements of the department call attention to these facts in a striking manner that cannot fail to have its effect upon those to whom they are addressed. Much useful advice as to the proper means of making a camp fire is given, and the campaign should have splendid results. A study of the fire losses in Ontario shows how thoroughly the effort of the department to reduce the annual loss is justified.

GOVERNMENT SERVICE.

The Government service is a difficult thing to understand. Those who are employed in civil service commissions, for the most part, have complaints to make of small salaries and unsatisfactory conditions, and many of them will advise their fellowmen not to think of chosing the Government service as an occupation. And yet the official figures show that thousands of Canadians are anxious to get a "Government job." The report of the Civil Service Commission just brought down contains the interesting information that more than 100,000 people applied for positions in the civil service during 1921, the Commissioners examing more than 21,000 applications and assigning 10,950 to positions. The 100,000 does not by any means include all berth under the Government the people who want a Thousands more, ignoring the fact that the members of Parliament have been shorn of much of their power in the matter of appointments, have besieged their Parliamentary representatives to get them a position, and when informed of the Civil Service Commission have failed to apply to that body for an appointment. It is a strange commentary that while those who are in the service are, as a rule, pessimistic over their condition in life, Canada is full of people who would like nothing better than to draw a salary from the Government. The Civil Service Commission's report shows the number of such individuals even larger than was imagined.

WEST INDIAN TRADE.

Speakers at the Canadian Manufacturers' Association convention at St. Andrews-by-the-Sea confirm the report recently presented by Mr. Reg. H. Turner to the members of the Rotary and Kiwanis Clubs as to the trade possibilities offered Canada by the West Indies. The keynote of the addresses was, as Mr. Turner pointed out, that an immense market for Canadian goods lies in the West Indies. The manufacturers propose to pass a resolution appointing a committee to study the whole problem of Canadian-West Indies trade, and it is hoped that this action will lead to increased interest on the part of the Government in this most important matter. The islands are British and would prefer to trade with Canada if the people of this country returned the favour by buying more products from the West Indies. It is natural that the people of the islands should expect Canadian trade in return for more orders for Canadian goods. Speakers at the C.M.A. convention called attention to the fact that Canada, although consuming 2,259,000 bunches of bananas each year, bought the most of this fruit from the United States, although the greater part of it was of West Indian growth. The advantage to Canada if this amount of bananas had been imported direct from the West Indies is shown in the fact that such importation would have provided 7,000 carloads of traffic for Canadian railways. Similarly, too. Canadians bought approximately $9,000,000 worth of oranges each year, but, for the most part, the West Indian product was ignored altogether and the business was given to California. The West Indian field looks like a profitable one for Canadians to investigate.

THE ILLINOIS MASSACRE.

The situation in the Illinois mining district, where a war of extermination has been commenced by strikers and sympathizers upon non-union men who have been employed there, is such as to make Canadians wonder what the civil and military authorities of the State are about that a massacre of this kind could be carried out without interference. If the Associated Press reports of the tragedy are reliable—and there is no reason to believe that they are not—no atrocity committed by the Germans in their invasion of Belgium was more deliberately planned and executed than the slaughter of these unarmed workers. On the occasion of the first attack, none of the victims at work were miners, being known as steam-shovel men and common labourers. The strikers fired into the pit where they were at work and killed three and wounded a score. Then, on a promise that no further attempt would be made to operate the mine, the attackers withdrew, only to return to the camp and capture every one they could lay hands upon. Then, as forty-four prisoners were being marched through a wood, they were mowed down by rifle fire, twenty-five being reported killed. The superintendent of the Southern Illinois Coal Company's mine was beaten to death with the butts of revolvers. Survivors of the ambush were hunted from one clump of trees to another and at least one of them was hanged. There is only one remedy for a situation such as has been created. No body of men can be allowed to take the law into their own hand, and if the Illinois strikers have decided upon a campaign of extermination they must be met in kind. The machine guns of the soldiers should be the answer to the rifles of the gunmen, and the ring-leaders of Thursday's tragedy should meet the fate that the law reserves for cold-blooded murderers.

A WESTERN OPINION.

There is continued talk about the necessity or advisability of a realignment of Canadian political parties. This is based upon a growing recognition that the people decline to be herded in the good old way into the two traditional political camps. That was an exceedingly convenient arrangement for the score or two of gentlemen who really rule Canada. When one set of their friends overstayed their welcome in office they gave way to an alternative set equally friendly. The people were placated for a while by the mere fact of change. When they again became restive there could be another "change"; and so on indefinitely. Parties changed and governments alternated; but pretty much the same interests were always on the job of seeing that the ship of state was steered in the direction they wanted it to go. There was nothing crude about the working of the system; no suggestion of a vulgar domineering boss telling the successive governments what should be done. Under the formula of "consulting the business interests" these matters could be managed neatly, swiftly and with due regard to the conventions.

The public have been coming to realize, vaguely at first, and then with greater certainty, that while the two historic parties were prepared to make faces at one another and fight desperate battles with wooden swords their attitude when in office towards a series of related issues of great public concern was fundamentally the same. In the brief period between the tendering of the resignation of his government by one prime minister and the swearing in of the succeeding government the country's need for reforms which had apparently inspired the successful party in its fight for victory, suddenly evaporates; and it is found that what the country really requires is the same old prescription administered, however, by a new practitioner with a different bedside manner.

The belief of the insurgent elements in the electorate who have broken away from their old political affiliations that there is but little difference at bottom between the two parties, has been strikingly confirmed by the happenings of the past six months. Mr. King, who as opposition leader, had employed against his political adversaries much the same vocabulary as that which grandfather had made use of in his day against the Family Compact, discovered the day after he had been called to the Premiership that the political differences which separated Canadians were quite trivial and not to be mentioned in comparison with the points upon which they were agreed. And, to give point to his observation, he proceeded to form a government and give the country an administration which in its attitude towards large public questions and its methods, varied so little from its predecessor that the public are justified in asking what all the terrific clatter last autumn was about. We have a government which is new in its personnel; and it may well be that in point of administrative capacity and political sagacity it is an improvement upon its predecessor. But between its programme and that of its predecessor there is little to suggest the profound and radical divergencies in spirit and aims which moved Mr. King to high flights of denunciatory oratory just a few brief months ago.

Yesterday The Free Press published on this page the frank appeal of The Montreal Gazette which is supposed to speak for the English Conservatives of the Montreal district, for a political union of forces for the purpose of carrying out conservative policies; and in the same issue in the news columns there appeared precisely the same appeal by Senator L. O. David, who is a veteran French Liberal. In effect, The Gazette and Senator David say to the Conservatives and protectionist and pro-corporation Liberals: "Why fight over shadows, names and prejudices when we are in virtual agreement upon the matters which really affect us? Let us forget our differences and unite; we can then put these radicals and progressives where they belong and insure for some considerable time that the government of Canada shall be carried on in keeping with our wishes and in furtherance of our interests."

It has long been a prediction of close observers of Canadian politics that once the interests that govern Canada find that their system of ruling by appearing to divide has definitely broken down they will unite all their forces into one solid phalanx and proceed to hold the citadel against all comers. They have not yet finally determined that the good old game is up. The air still resounds with plaintive appeals that the electors in the sacred names of the Constitution and Responsible Government shall return to their party allegiance and redecorate themselves with the tags that they have discarded. A growing belief that these appeals will be fruitless is evidenced by the declarations by The Gazette and the venerable Senator, The reforming and progressive elements can no longer be buncoed; and, therefore, the time has come for all staunch defenders of stand-patism to get together and trounce these disturbers of the peace. This in effect is what The Gazette and the Senator say. It may be taken for granted they speak for powerful forces capable of acting swiftly and decisively when their interests are at stake. It may be that we are on the eve of the next stage of the inevitable evolution of Canadian politics.—Manitoba Free Press.

EDITORIAL NOTES AND COMMENT.

The murder of Sir Henry Wilson was the worst blow that has yet been struck at Ireland.

The Wall St. Journal thinks that trading with Russia is a case of bringing orders out of chaos.

The Wheat Board bill has passed the House of Commons, but a close glance will reveal the Senate waiting a chance to club the measure.

Peace was never yet brought about by gunmen and assassins.

Canada's High Commissioner in London is to have new quarters—not before they were needed, it might be remarked.

The Veterans' Political Party have included a wine and beer plank in their platform. That is one promise they would have much pleasure to liquidate if they had the opportunity.

There are 50,000 more automobiles in Canada now than last year—just 50,000 more reasons for pedestrians to watch their step.

Only two Canadians had incomes of more than a million dollars last year. It is a safe bet that neither was a newspaper man.

Another racetrack for Toronto means more revenue for Hon. Peter Smith.

Wise and Otherwise

Zythum is the last word in malt beverages. Also in the dictionary.

* * * * *

The bald man has disadvantages, but he never fails to shine in society.

* * * * *

The porch vines should now be dense enough to conceal the hammock from the street light on the corner.

* * * * *

Prayer alone won't deliver you from temptation. Prayer needs the assistance of a little lively foot work.

* * * * *

Another good way to preserve the teeth is to refrain from making insulting remarks to a hard-boiled egg.

* * * * *

People who wonder who will win in the coal strike won't wonder any longer when they price coal next fall.

* * * * *

The second baseman we saw yesterday will come in handy when the

elephants are killed off and there is no other source of ivory.

* * * * *

If given her choice between brains and beauty, almost every woman would have brains enough to choose beauty.

* * * * *

The chief objection to knickerbockers for women is that some fool will be sure to call 'em "masculine" attire.

* * * * *

Among the delightful features of summer is the fact that the saw edge the laundry puts on a collar soon melts.

* * * * *

The wet interests must laugh heartily at themselves when they remember how long and bitterly they fought prohibition.

* * * * *

This fad of having the teeth out to cure everything isn't new. They began that experiment with the laws some years ago.

* * * * *

Just when we begin to be reconciled to the human race, we meet

a man who thinks he is a hit with the ladies.

* * * * *

Another thing about radio sermons is that you don't have to feel in your pockets for a nickel just before they begin.

* * * * *

There's one thing the man who knows it all doesn't know. He doesn't know how near he comes to getting smashed at intervals.

* * * * *

Wife may not hear what her husband says, but when six feminine guest are talking at once she doesn't miss anything they say.

* * * * *

We regret very much that women are beginnig to use tobacco. In a little while it will be mixed with mayonnaise dressing.

* * * * *

No matter how sorry he may be, he always thrills to his marrow with conscious rectitude when some woman tells him he is such a good man.

* * * * *

Now that Daughter has finished high school, Mother doesn't know whether to send her to college or encourage that young man at the bank.

Bethel News

BETHEL, June 24.—Mrs. J. H. Fife has returned home after a visit to her daughter, Mrs. C. Edwards, in Peterborough.

Mr. and Mrs. H. Fife, of Norwood, were Sunday guests at the home of Mr. Edwin Fife.

Miss Effie Reid has returned home from the hospital and is doing well.

Miss Margaret Reid has returned to Peterborough after a few days at her home here.

Quite a number from around here attended the funeral of the late Mrs. Miller at Keene on Monday.

Mr. and Mrs. R. McAdams and Mr. Tom McAdams motored to Havelock on Sunday.

Mr. G. W. Fife was in Peterborough on Saturday on business.

Mr. and Mrs. Walter Kidd, of Peterborough, visited at the home of Mr. B. Reid on Sunday.

Mrs. J. Nelson and family motored to Westwood on Sunday and spent the day with friends.

The Epworth League of Bethel held a social at the home of Mr. Adam Pammett on Tuesday evening, which was much enjoyed by all who were there.

The Sunday School has charge of the service at Bethel Church next Sunday, June 25th, the Rev. Mr. Honey being away to conference.

Mr. and Mrs. Bell spent Sunday at Mr. Edwin Fife's.

EVACUATE SIBERIA.

TOKIO, June 24. — (Canadian Press).—Japan will evacuate Siberia by October 30 next, it was learned to-day.

A flower cut in the morning will last twice as long as one cut later in the day when the sun is shining upon it.

UNABLE TO WALK FOR A YEAR

Paralysis Entirely Relieved by "Fruit-a-tives"

The Wonderful Fruit Medicine

Paralysis is a break-down of the Nervous System and affects the victim in various ways. Sometimes, *nervousness makes itself known by hysteria, insomnia, constant headaches,* or it may be so bad that one is partially or completely helpless in some part of the body, just as Mrs. Heacock was.

SAULT STE MARIE, ONT.

"When I was twenty-eight years of age, my doctor advised me to have an operation, which I did and it proved very serious, *leaving me weak and unable to walk for a year.* Seeing your "Fruit-a-tives" advertised in the papers, I decided to try them. I continued to use them regularly, and today I am able to go about my home duties and care for my family".

MRS. J. W. HEACOCK.

Any form of Nervousness is often caused by, and is always aggravated by, Constipation, which poisons the blood, irritates the kidneys and inflames the nerves. *"Fruit-a-tives" stimulates the action of liver and bowels, kidneys and skin—tones and sweetens the stomach—keeps the blood pure, and builds up the entire nervous system.*

In a word, "Fruit-a-tives" has proved that it is the most scientific and effective remedy in the world for Nervousness or a disordered condition of the nervous system.

50c a box, 6 for $2.50, trial size, 25c. At dealers or sent postpaid by Fruit-a-tives Limited, Ottawa, Ont.

BOLSHEVIK GRANT SHIP CONCESSIONS.

NEW YORK, June 24.—(Canadian Press).—The Soviet Government has granted a concession to the White Star Line to do steamship business in Russia, the New York offices of the line announced yesterday. An office will be opened in Moscow, and passengers can be booked to or from the United States and Russia.

It is said that this is the only steamship concession yet granted by the Soviet Government.

In Moscow street car fare is 1,000 rubles a half mile.

NEW BOOKS AT THE LIBRARY

Dual Face—Evarts.
Out-of-Doors Club—Seaville.
Mysterious Japan—Street.
Fairy lands of the South Seas—Hall and Nordhoff.
Source-book of the economic geography of N. America—Colby.
Ireland and the making of Britain—Fitzpatrick.
Open Spaces—Van Dyke, John C.
Abraham Lincoln—Drinkwater.
Chess Fundamentals—Capablanca.
Handcraft Projects—Solar.
Window and Store Display—Fischer.
Wireless Book—Verrill.
Machine-shop practice—Hartman.
Shepherd's life—Hudson.
Watched by Wild animals—Mills.
Islands and their mysteries—Verrill.
Wilds Unmasked—St. Mars.
Story of Mankind—Van Loon.
Gazeteer of Canada and Newfoundland.
House of Peril—Tracy.
Goldie Green—Merwin.
Covered Waggon—Hough.
Children of Windystreet—Brenda.
Cadets of Dolphin—Ash.
Adrienne Toner—Sedgwick.
Caravans by night—Hervey.
Isle of Seven Moons—Anderson.
Journey's End— Brown.
Princess of Mars—Burroughs.
"O"—Burt.
Mendoza and a Little Lady—Caine.
Humbug—Delafield.
Mind-healer—Durand.
Inez and Tribly May—Ford.
Ethel open the Door—Fox
Lost Valley—Gerould.
Bridge Across—Harker.
Saint Teresa—Harrison.
City in the Foreground—Hopkins.
Souls for Sale—Hughes.
Coomer Ali—Hurst.
Crome Yellow—Huxley.
Outcast—Lagerlof
Golden Face—LeQuex.
Book of the Grenvilles—Newbolt.
Double Crossed—Newton.
Brass—Norris.
Man's Size—Raine.
Confession of a well-meaning woman—McKenna.
In the Morning of Time—Roberts.
West Broadway—Putman.
Mixed Faces—Norton.
Prairie Child—Stringer.
Gentle Julia—Tarkington.
Sheridan Road Mystery—Thorne.
Angel of Terror—Wallace.
Jade, and Other Stories—Wiley
Yellow Streak—Williams.
Sold South—Wolff.
Peg O' My Heart—Manners.
One Man in His Time—Glasgow.
Doors of the Night—Packard.
Jack o' Judgment—Wallace.
Gentleman in Prison—MacDonald.
Amenities of Book-Collecting—Newton.
Manners and Conduct in School and Out—Deans of Girls in Chicago High Schools.
5,000 Facts About Canada—Yeigh.
Great Adventure at Washington—Sullivan.
Traveller in Little Things—Hudson.
Hunting Dinosaurs—Sternberg.
Life of the Weevil—Fabre.
Minds and Manners of Wild Animals—Hornaday.
Fundamentals of Geology—Price.
Insects and Human Welfare—Brues.
Engineer's Note Book—McFee.
Photo Engraving Primer—Horgan.
Commercial Engraving and Printing—Hackleman.
Growth of the English Drama—Wynne.
Songs out of Doors—VanDyke, Henry.
Thursday Evening—Morley.
Modern Essays and Stories—Law.
Spanish Tragedy—Kyd.

Juvenile.

Tally of the Jolly Robin; Jasper Jay; Solomon Owl; Buster Bumble Bee; Mrs. Lady-bug; Freddied Firefly; Chirpy Cricket; Betsy Butterfly—Bailey A.S.
Firelight Stories—Bailey, Caroline.
Phillida's Glad Year—Blanchard.
Dick Among the Miners—Dimock.
Skipper of the Cynthia B—Durell.
Rainbow Bridge—Fox.
Held by the Chinese—Gilson.
Scarlet Hand—Gilson.
Legion of the League—Horler.
Mother Molly—Peard.
Dixie Kitten—Tappan
Play for School and Camp—Lord
Three Golden Hairs—Sidgwick.
Charm of Fine Manners—Starrett.

Swallows fly low when rain is near, the insects on which they feed in flight having been driven down by the colder air.

A Knowledge of Farmers' Needs

Eighty-nine years of banking in Canada has given The Bank of Nova Scotia an experience and insight into the Banking requirements of farmers which enables it to provide a thoroughly satisfactory service to its farmer customers.

A call on the nearest branch manager will prove to you that it would be an advantage to have an account in The Bank of Nova Scotia.

The Bank of Nova Scotia

ESTABLISHED 1832

Paid-up Capital, $ 9,700,000
Reserve - 19,000,000
Resources - 230,000,000

J. W. FRASER
Manager, Peterboro

East or West—Eddy's Best—*since 1851!*

"Here's an Eddy—40 years old!"

In an old shack near the Mattawa River, these matches—a relic of the old match-making days, a box of Eddy's matches made over forty years ago at Hull—were found last Autumn!

They had weathered the extremes of our Canadian climate, the heat and cold, the sleet, snow and rain for forty years.

It was an old sulphur match—the "Telegraph" Brand—the last word in matches at that time—a great match in its day.

Longer than Eddy's make to-day, it was wasteful. Still, it was a light, and a good one.

The most incredible thing of all was that after 40 years the matches were just as good as the day they were made, and the man who found them lit his pipe with one of these old timers!

Every Eddy will serve you as faithfully

EDDY-TORIAL

The great industries and public utilities of to-day are the servants employed by modern society to serve itself.

Eddy's is an all-Canadian institution.

It is owned by Canadians, operated by Canadians, employs only Canadian capital, and its profits are kept in Canada for the development of other Canadian industries.

That it has attained national importance is proof that it has performed a service in an acceptable manner.

Always, everywhere in Canada ask for Eddy's matches.

EDDY'S MATCHES
THE E.B. EDDY CO. LIMITED
Canada

Building Material at Reasonable Prices

We keep in stock the following Builders' Supplies:

Cement — Lime
Hard Wall Plaster — Plasterers' Hair
White Rock Finish — Mortar Colour
Plaster Paris — Gypsum Wall Board
Fire Brick — Hard and Soft Coal
Fire Clay — Wood

THOS. A. REHILL
210 Wolfe Street (near C.P.R. Stn.)
'Phones—Office 245, Residence 665W

WOOD PRICED CLOSE

Hardwood, 4-ft., per cord $12.00
Mixed Wood, 4-ft., per cord $8.00
Mixed and Hardwood Slabs, 4-ft., per cord $8.00
Hemlock Slabs, 4-ft., per cord, $8.00

Cutting, per cord $1.50
Splitting ..... $1.00 extra

Peterborough Fuel & Transfer Co.
134 AYLMER STREET
Phones 270 and 362

B. R. RAPER
FUNERAL DIRECTOR.
LICENSED EMBALMER.
Most Complete Equipment.
Sunday and Night Calls Promptly Attended to.
Branch Office - Kirby
Branch Office - Pontypool
Head Office - Millbrook
Motor Hearse or Horse Equipment.
'Phone No. 1, Millbrook.
LOWEST PRICES.

LIME, CEMENT and Hardwood Flooring

FOR SALE

Robt. Hicks Co. Ltd.
248 MURRAY ST. Phone 47
266 Charlotte St. Phone 48

PETERBORO, DURHAM, VICTORIA, HASTINGS AND NORTHUMBERLAND---PAGE FOR DISTRICT READERS

THE DAY'S DOINGS AS RECORDED BY THE EXAMINER'S STAFF OF CORRESPONDENTS

Are You Getting Genuine **MAPLE BUDS?**

WHEN you ask for Maple Buds notice what the man behind the counter gives you. There are a number of cheap imitations that look like Maple Buds, but lack their quality and flavor.

See that you get the genuine—Look for the name "COWAN"

It is on each real Maple Bud.

IF THEY'RE NOT COWANS THEY'RE NOT MAPLE BUDS

Hand the dealer back his substitutes

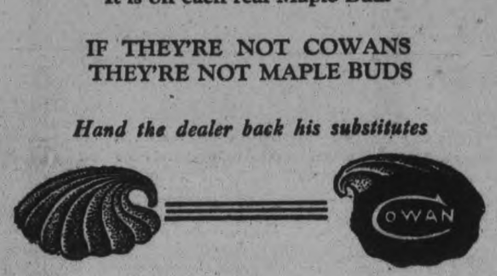

G142

LIQUOR MUST BE STORED BY OCT. 1

OTTAWA, June 24.— (Canadian Press.)—In the Senate yesterday, an amendment to the Canada Temperance Act was adopted whereby the right of provinces to forbid the export of liquor will not go into effect until October 1, 1922. This is to meet the situation in Saskatchewan, where large stocks of liquor have been stored and the three months' grace will permit owners to make legitimate plans for its removal to other provinces, where liquor is permitted to be stored.

THREE YEARS IN THE PEN.

KINGSTON, June 24 (Canadian Press). — At the Court of General Session in Napance yesterday, Fred Johnston was given three years in Portsmouth Penitentiary on the charge of theft and one year for escaping from jail—the sentences to run consecutively.

BRITISH EXHIBITION.

LONDON, June 24 (Canadian Press). — The executive of the British Empire Exhibition to be held in London in 1924 has been informed that the Australian Commonwealth Government is appropriating £250,000 to defray the cost of Australia's participation in the Exhibition.

FOUR KILLED IN A BELFAST FIGHT.

BELFAST, June 24.—(Canadian Press)—Four Irish Reublican Army men were killed and several wounded at Cushendall, in South Eastern County Antrim, last night when they ambushed party of military and special Ulster constables. Crown forces suffered no casualties.

for the Man who knows the Difference

between the best beers and other beers, there is perfect satisfaction in a glass of O'Keefe's Imperial Ale, Lager or Stout. The fine, mellow flavor and the refreshing, invigorating properties of O'Keefe's make them the favorites with people who appreciate quality.

Order a case from

J.M. BROOKS

Distributor for Peterborough

Made by

O'KEEFE'S - TORONTO

843

MODEL SHOE STORE

(OUT OF THE HIGH RENT DISTRICT)

Shoes Repaired
At Old Prices
NEW HEELS
Put On - Any Style

M. VENERANDA, 166 Simcoe St.

CAMPBELLFORD AND DISTRICT

Frank Little Had His Hand Badly Burned — Building Blown Down—Property Changes.

CAMPBELLFORD, June 24. — Mr. Frank Little, while priming a marine engine, had his right hand badly burned when a cup of gasoline he was holding, caught fire.

Building Blown Down.

During a heavy wind storm, the frame building used for camp meetings near Meyersburg, was blown down.

In Dry Dock.

The Colin B. (Capt. Frank Labrash) is in dry dock for repairs.

The J. B McColl, government tug, (Capt Calcutt), cleared to-day with supplies for Frankfort.

Lumber Cargo.

Mr. Alf. McKeel arrived in port with a cargo of hardwood from McCullough's Island, which is being unloaded at the viaduct dock

Inspector Home.

Mr. William Wrigley, fish and game warden for North Hastings, with headquarters at Bancroft, is home on vacation.

Miss Marion McKechnee, of Brampton, is the guest of Miss Ruth Diamond.

Miss Ismay Henson of Hamilton, Bermuda, is the guest of Miss Clemina Ivey.

Miss Nellie Davidson of the Toronto Public school staff, is home for the summer holidays.

Residence Sold.

Mr. E. C. Moynes has sold his beautiful residence in Stirling to Miss Annie G. Keegan of Sydney.

Personals.

Mrs. W. A. Johnston and her three little boys arrived from Ottawa and are visiting at the home of Mrs Johnston's parents, Mr. and Mrs. Wm. H. Ashton on Inkerman street

Miss Arthena Armstrong returned to town on Monday after spending a few weeks at her home in Perth

Mrs. Ernest Cochrane and little son Lionel of Toronto, are visiting at the home of Mr. Cochrane's parents, Mr. and Mrs. Peter Cochrane.

Mrs Arthur Shore and Mrs William Baker who were called to Herkimer, New York State, due to the illness and death of their father, Mr. Anderson, have returned home.

Miss Nellie Hoover spent Friday in Belleville.

Mr. Fred Hawley of Toronto, visited his mother, Mrs. Hawley, and sister, Miss Hawley, on Thursday.

Mr. and Mrs J. W Oakley of Hastings, spent Thursday in town

In the absence of the pastor, Rev. H. B Kenney, who is at conference, Rev. Benj. Greatrix, of Peterborough, will occupy the pulpit of the Methodist church both morning and evening.

As Saturday, July 1 is a Dominion holiday, the same will be observed in Campbellford, when places of business will be closed. The stores will be open on Friday evening, however.

Holstein Breeders' Meeting.

A meeting of the Holstein Club will be held in the Farmers' Club rooms on Saturday evening, July 24. Arrangements for the annual picnic will be made and other business transacted.

Lacrosse—Bradford vs. Campbellford July 1.

The intermediate lacrosse team will cross sticks with Bradford on the Agricultural grounds, Campbellford, on Juy 1st. This will no doubt be a fast game.

Tent Services Near Baptist Church.

The tent services being conducted by Evangelist Torrie are being well attended each night. Rev. Mr. Rich of Norwood, and Rev. Mr Shaw of Menie, were also present last evening Service on Saturday evening. On Sunday morning the subject will be: 'What Campbellford Christians Are.' Afternoon, "How to Live the Successful Life," and in the evening, "Conversion Versus Conviction." Bright, inspiring music at all services.

25 DIVORCE BILLS.

OTTAWA, June 24 (Canadian Press). — Twenty-five divorce Bills were put through committee and given the third reading during the first half-hour of the sitting of the House of Commons last evening.

Seven additional divorce Bills were given a second reading and referred to the Committee on Miscellaneous Private Bills.

Genuine

ASPIRIN

WARNING! Say "Bayer" when you buy Aspirin.

Unless you see the name "Bayer" on tablets, you are not getting Aspirin at all. Accept only an "unbroken package" of "Bayer Tablets of Aspirin," which contains directions and dose worked out by physicians during 22 years and proved safe by millions for

Colds	Headache	Rheumatism
Toothache	Neuralgia	Neuritis
Earache	Lumbago	Pain, Pain

Handy "Bayer" boxes of 12 tablets—Also bottles of 24 and 100—Druggists.

Aspirin is the trade mark (registered in Canada) of Bayer Manufacture of Monoaceticacidester of Salicylicacid. While it is well known that Aspirin means Bayer manufacture, to assist the public against imitations, the Tablets of Bayer Company will be stamped with their general trade mark, the "Bayer Cross."

HOW NORTH TOWNSHIPS GET THEIR "CRUMBS FROM RICH MAN'S TABLE"

No Mad Scramble, But Insinuating Approach When Reeves of Poorer Municipalities Apply to County Council For Road Grants.

GOT WHAT THEY WANTED.

"Like picking crumbs that fall from a rich man's table," was the vivid phrase whch one of the reeves from the "back townships" called up in a description of the manner in which he and his neighbors endeavoured to obtain from the County Council special grants for road work. These townships are outside the county roads system, but they receive assistance from the colonization roads department of the provincial government.

On Thursday Duncan Brown, the reeve of Burleigh and Anstruther, called attention to the omission from the published minutes of the January session of an item authorizing payment to his township of a grant of $200. He declared that it had been recommended up to the Friday of that week, but he left for home on Saturday morning in order to get there before the week ended.

"Many a Slip Then."

It is the council's custom to adopt the reports and pass the bylaws on the Saturday mornings of the sessions, and many amendments, additions, supplementaries and elisions have on occasion changed the effect of questions which had passed through committee and apparently needed only the final formality of adoption.

"It pays sometimes to stay on Saturday," remarked Mr. Anderson.

"The printer publishes just what we give him and if the council passed the $200 it would be shown in the minutes," County Clerk Elliott explained.

Spending it now.

"I went home feeling sure of that $200 and I told the council we had it," said Mr. Brown, "so we have gone ahead and done work on the expectation of getting that help from the county."

"And so have we," echoed Reeve Robert Scott of Chandos.

Every member would sympathise with the reeves from the remote northeast end of the county, "Bob" Shaw commiserated. He moved that the grant of $100 to each of these municipalities, Chandos and the combined Burleigh and Anstruther, excluding Galway, Harvey and Belmont, and after a desultory discussion this item was approved by Fred Eason's Committee on Roads and Bridges.

Each in his Turn.

Well, that was one day's work, and following the system of infiltration so successful in the final rout of the Germans, the forces from the "back forties" thrust at another position on Friday. John Clark of Galway happens to be just as persuasive and earnest and as honest as his colleague from Burleigh, and consequently just as hard to refuse on a plausible request. And this was his approach.

Rather Delicate Scheme.

"The Reeve of Somerville told me a short time ago that his township would contribute $100, and Victoria county council would give another $100, if Galway would put up $100, with another $100 from Peterboro county, and with that $400 we could get $200 from the Government to be spent on the Bobcaygeon road from Silver Lake to Kinmount," Mr. Clark unfolded with ingratiating emphasis on the fact that if the county council withheld its $100 from this scheme it was automatically null and void. This road is the boundary between Victoria and Peterboro counties and between Galway and Somerville townships.

Having got his $100 the day before when the others were supposed to be excluded from special consideration, Reeve Brown volunteered his support to Mr. Clark with a motion that this $100 be appropriated to Galway, and Reeve Nicholls seconded.

Suspicious of Shaw.

"Now, what's Mr. Shaw going to propose" asked Mr. Anderson of Mr. Clark's deskmate.

Harvey's reeve disavowed and covetous designs on the treasury and his smile seemed to say "You know me better than that, Mr. Anderson," and then he proceeded to discuss the condition of the Buckhorn road north to Cavendish.

"Somebody move the committee rise," advised Mr. Eason, who war in the chair, but Mr. Shaw was accorded a hearing. He told of the heavy traffic of hunters and others, of property owned by the government that only occasionally produced revenue to the township while all the natural resources of Harvey and the north municipalities was being carried off.

An Inglorious Plan.

Mr. Shaw hadn't quite as elaborately accumulative a scheme as John Clark's but it possessed considerable merit for ingenuity. "The township is willing to pay $200 toward that road and the government will give us another $200, and $100 from the county would provide us with $500 to spend on it," he explained, and in that light Mr. Clark could not see anything wrong with the idea and Robert Scott of Chandos looked on it favorably too.

In fact they proposed a motion that this matter of $100 be granted to Harvey.

Belmont's Turn.

"If the outside traffic kept off the Bobcaygeon and Buckhorn roads we could keep them up ourselves," Mr. Shaw pleaded.

"That's just as true of Otonabee's roads," said Mr. Eason.

"I don't see why Belmont should be left out when they all appear to be getting it," said Reeve Breckenridge.

"It's about time somebody moved that the committee rise," the chairman again warned.

"Belmont is in the county system, Mr. Breckenridge," said Mr. Nicholls

"Yes, but Methuen isn't," retorted the reeve of these joint municipalities.

Mr. Lillico said something about Monaghan's right to a special grant, but Mr. Anderson reminded him of the provincial highway.

"The provincial highway isn't worth ten cents to Otonabee," he added.

"It's no use to us up in Chandos," commented Mr. Scott. "Besides you are close to the market in Peterboro; all your land is good. The front townships have used us decently but it is hard for us in the north. We haven't much money to spend."

"Otonabee is getting squeezed on both sides," said Mr. Anderson, with the provincial highway on one side and with the northern townships having their assessment decreased and now getting special grants."

"There is fourteen miles of one road in Methuen that no man lives on," said Mr. Breckenridge, "but we have got to keep up that road."

"Why have you to?" asked Mr. Anderson, and Belmont's reeve proceeded to recall the traffic that passes over this road through a seeming wilderness of fourteen miles.

The Banquet Metaphor.

Then some one mentioned the metaphorical rich man's table and a vision arose of opulent Otonabee at the head of a groaning board and Smith, Asphodel and North Monaghan filling up the complacent group while Galway, Chandos, Burleigh and some of the others snatched up the chance crumbs.

Mr. Shaw and Mr. Brown moved that Belmont be allowed to draw on the county treasurer for $100 when they submit their paysheet for the work which Mr. Breckenridge urged for a road in Methuen township.

These separate motions all carried to the smiling satisfaction of Reeves Brown, Scott, Clark, Shaw and Breckenridge. Then somebody moved that the committee rise.

Mr. Nicholls by the way secured $80 to be spent in repairing the road in front of the House of Refuge property, and Mr. J. Scott of Asphodel $25 for putting in a culvert in front of the township's war memorial.

BORDER CITIES TO HAVE BIG RE-UNION.

Preparations Being Made to Entertain 65,000 Old Boys.

Preparations for entertaining more than 65,000 Old Boys and girls are being made by the Border Cities Old Boys' Reunion Association, according to an announcement from the Windsor Headquarters today. If there are any former residents of the Border Cities living here they are requested to get in touch with the home town as soon as soon as possible.

The huge program will feature the historic spectacle, "The Landing of the Jesuit Fathers", which will be re-enacted in Sandwich with approximately 250 full-blooded Indian braves participating. The priests of Assumption Church and college have offered their services for the occasions; while the college grounds will be used for the various athletic field days.

Horse races embracing running, trotting and pacing races as well as novelty races are also on the program which includes contests in practically every line of sports. Devonshire racing park has been turned over to the Old Boys for the week and it will be the scene of a monster barbecue.

Band concerts, fireworks, community singing and dancing will be permanent features for each evening in addition to many other attractions. Tuesday evening has been set aside for the visit of the famous Moslem Temple Band and chanters and the celebrated Arab Patrol of the same society. All kinds of military events are also scheduled as well as a moonlight excursion every evening.

An elaborated regatta on Walkerville Bay "with all the trimmings", is planned. The usual parade will also be a feature. The baseball, tennis, golf and lacrosse tournament will undoubtedly draw their patronage in thousands. Altogether the program is one of the most elaborate ever prepared for a similar event.

Outdoor Threshing in the Canadian Northwest

Maintaining Mileage Leadership

It is widely known among Canadian car-owners that Firestone can be counted on to do the things that insure Most Miles per Dollar always.

"Phenomenal" records no longer astonish the Firestone user. The outstanding feature is the notable uniformity of Firestone performance—not one or two tires giving exceptional service, but full sets maintaining a high average.

Firestone genius and energy is increasing in its efforts to give you greater mileage. The biggest rewards of this effort are now awaiting you. Get Firestone Tires for all four wheels, and enjoy the biggest savings.

FIRESTONE TIRE & RUBBER CO. of CANADA Limited

HAMILTON, ONTARIO CANADA

"MOST MILES PER DOLLAR"

Firestone

IF YOU ARE WELL BRED—

You do not have two sets of manners—one for home and one for company use.

You do not ignore all the practices of polite society at home, then expect to have an easy, charming manner with those acquaintances you desire to please.

You respect the personal belongings of members of your family, and take no liberties without their consent.

The Wage Earner's Bank

EVERY wage earner should feel that his savings account, however small it may be, is welcomed at any branch of this Bank. The man or woman with a few dollars to deposit is afforded the same prompt and careful attention as the depositor with a large amount. It is our constant aim to extend to all our depositors every possible courtesy and service.

THE DOMINION BANK

PETERBOROUGH BRANCH,

JOHN CRANE, - - - - - Manager.

Surplus Strength

of the Mutual of Canada

THE Mutual Life of Canada is the first life insurance company in the Dominion to assign definitely the whole of its surplus funds to specific objects.

After strengthening its reserves beyond the government requirements, the company's general surplus, representing the excess of assets over liabilities, amounts to

$5,790,520.70

This fund has been assigned as follows:—

First—Provision for dividends under Deferred Dividend policies issued prior to 1911	$3,688,146.75
Second—Provision for interim dividends under Quinquennial policies	277,897.66
Third—Provision for dividends payable 1922	1,500,000.00
Fourth—Provision for Mortality fluctuation and other Contingencies	324,476.29
	$5,790,520.70

This statement, more complete than has been called for by the Government, discloses a notable financial strength. Indeed the financial position of the company is so sound and its dividend earning capacity continues to be so favorable that a

further increase in dividends

has been decided upon for the year 1923.

THE MUTUAL LIFE

of Canada: Waterloo, Ontario

W. Henry Irvine, District Manager, Toronto, Ont.
A. C. Gray, District Agent, 375 Water Street, Peterborough, Ont.

43

See this shingle at

The Peterborough Lumber Co., Ltd.

These Shingles have been approved by the Canadian Board of Fire Underwriters. We sell a full line of Vulcanite Roll Roofings and Beaver Board.

The Peterborough Lumber Co., Ltd.

...ONSTER CELEBRATION FOR PORT HOPE

On Dominion Day—Horse Races, Baseball, Vaudeville Acts and Fireworks

Imperial Concert Band Will Furnish Music.

Port Hope is arranging a big celebration for Saturday, July 1st, and visitors from all sections are expected. $1,100.00 in purses for horse races assures the committee of a large number of entries for the three classes, 2.15, 2.20 and 2.30.

The League baseball match between Oshawa and Port Hope is sure to furnish lots of excitement and Port Hope is determined to take a fall out of the League leaders. The vaudeville platform will be busy all the time with high-class acrobatic and trapeze acts, instrumental quartettes and other musical numbers.

In the evening there will be a grand display of fireworks, introducing many new features. The Imperial Concert Band, the leading band of Toronto, will furnish music during the day. You will enjoy every number of the big programme.

PETERBORO DELEGATES HOME FROM CONFERENCE

William Stevens who was an official delegate at the annual convention of the Canadian Order of Foresters at Quebec has returned and J. J. Hartley the other delegate from Court Langton was expected back to-day. Mr. Stevens stated that it was decided that there would be no increase in the insurance rates until January, 1923.

COLLARS.

Separate collars seem returning in favor. They are particularly liked for round and square-necked frocks. Some of the daintiest are of fine linen, elaborately embroidered in very fine thread.

Outdoor Appetites

are quickly satisfied if your outing equipment includes an

AMERICAN KAMPKOOK
THE IDEAL CAMP STOVE

IT'S the stove you want for your picnics, week end outings and motor tours. Burns the same grade gasoline you use in your car without smoke, soot or odor. Quickly set up, easy to light, wind proof, safe anywhere. Folds up like a miniature suit case when not in use with all parts inside the steel case. Size folded 3½ x 9 x 15 inches. Also made in large size with three burners. Come in and let us demonstrate it for you.

J. J. Turner & Sons
LIMITED
Compelte Camp Outfitters
Peterboro, Ont.

A fish found along the Altlantic coast is known by the peculiar name of alewife.

ORANGE LADIES ELECT OFFICERS

Mrs. Burrowes of Hamilton is Re-elected Grand Mistress.

KINGSTON, June 24 (Canadian Press). — The Ladies' Orange Benevolent Association of Canada, at its concluding session yesterday elected the following offiecrs:

Grand Mistress, Mrs. Burrowes, Hamilton (re-elected); Deputy Grand Mistress, Mrs. Roberts, Montreal; Junior Grand Deputy Mistress, Mrs. Moffatt, Regina (re-elected); M. W. Grand Chaplain, Sister Taylor, St. John, N.B.; M. W. Grand Secretary, Mrs. Jean Gordon, Toronto (re-elected); M.W. Grand Treasurer, Miss Cullen, Toronto; M. W. Grand Director of Ceremonies, Mrs. McCruage, Winnipeg; Senior Grand Lecturer, Sister Edgar, Calgary; Junior Grand Lecturer, Sister Ward, Toronto; Auditors, Bros. Bell and H. Lovelock, Toronto; Representatives from Grand Lodge of British America, M. W. Bro. Honeywell, Ottawa, and M. W. Bro. Hart, Orillia.

THE ESTIMATES PASSED COMMONS

Relatives of Lake Superior Wreck Victims Will Receive Compensation.

OTTAWA, June 24—(Canadian Press).—The chief items in the supplementary estimates tabled in the House of Commons last night are as follows: $8,000,000 to increase loan authorized by the vote on the main estimates for Railways and Canals; $256,800 for Pensions; $5,500,000 for Provisional Bonus to the inside and outside civil service; $620,000 for Soldiers Civil Re-establishment; 6150,000 for reclassfication of the inside Civil Service; $100,000 for Toronto Harbor; $60,225 for the Royal Canadan Mounted Police; $130,500 to replace the Canadian Government steamer Lambton, which foundered in Lake Superior on April 10 last, and for compassionate allowance for relatives of victims; $211,000 for Indian education; $75,000 for Postal Station "A" Toronto, and $50,000 as an advance for the Canadian Wheat Board of 1922.

PETERBORO MEN LEAVE FOR WEST

Wages Will Be Lower Than Last Year. Farm Help Scarce.

The demand for farm help during the week at the Ontario Employment Bureau, Charlotte street, has been insistent, Hugh Robertson, in charge, stated to-day. Some men secured jobs through the bureau, but there are still a large number of farmers on the outlook for workers. The scale of pay has gone up on account of the scarcity of hands, from $30 to $35 per month. A number of farmers moreover, are anxious to line up men for the harvest and western farmers are already putting out feelers, in fact four Peterborough men were in a party sent out from Toronto several weeks ago.

Men refuse to go to the farms on account of the low wages, but Mr. Robertson pointed out that the men working on the Provincial Highway are only receiving 25 cents an hour and the gang on the dam at Nassau 30 cents, having been raised from 27 1-2c. The city is the best employer of any, paying 40 cents. Two men were sent to Oakville to work on a large 1,000 acre farm there this week at $45 a month. Their fare was paid and on account of the large number of men on the farm the working hours are arranged so that each man has one day off a week. Many such places are looking for men. With the demand for workers from fruit and grain farms the cry of no work sounds rather hollow.

The call from the prairies this year in the opinion of Mr. Robertson, will not have the same golden ring to it as has been the case of recent years. The wages mentioned in the first call from Manitoba run from $35 to $45 a month. They do not guarantee work, but say there is plenty of it. Last year the wages centred around $60 and the year before when agriculture was as prosperous as it has ever been, $80 and $100 was paid. By a special arrangement with the railway the farm hands for the prairies will travel at 2 1-4 cents a mile.

The Employment Bureau remarks a falling off in the number of idle men. Construction work on a small and large scale has picked up a lot of unemployed, and several factories are finding the times fairly busy. Surplus stocks accumulated in many cases over a period of twelve months have been cleared out and the way has been opened for new business. Manufacturers are therefore regarding the future with greater hope

THE AUTOCAR, February 11th, 1922.

HIGH PRAISE
***from a* Standard Authority**

Recently a week's trial trip through England was made by a member of the staff of "Autocar," one of the highest British authorities on motor matters. The results of this trip emphasize the practical points of the Light-Six for the owner-driver. A few extracts are printed below:

"It is unusual to encounter a five-seater car selling in the neighbourhood of £500 with a performance equal to it..... Its six-cylinder engine is remarkably silky in its operation, silent, flexible to a wonderful degree..... Our first trip was through London traffic, but we soon felt thoroughly at home, since the control gear is free and easy of operation, and the engine is content to tick over on top gear at speeds even below normal walking pace without signs of distress..... Hill-climbing is a joy on such a vehicle..... We do not recall ever having encountered a lighter clutch operation..... A twelve-gallon tank at the rear is ordinarily sufficient for a run of 300 miles..... This low consumption is, of course, largely due to the light weight of the complete car, which scales little more than a ton..... To sum up, we are bound to say that the new Studebaker is a car of remarkable all-round achievement."

Lack of space prevents us from quoting the full comments in this article. However, we will be glad to send a reprint of the article in full to anyone who is interested.

THE STUDEBAKER CORPORATION OF CANADA, LTD., WALKERVILLE, ONT.

PETERBORO MOTOR SALES CO.
220 CHARLOTTE STREET — 'PHONE 442
Distributors, Peterborough, Keene, Lakefield, Norwood, Millbrook, Omemee, and District.
F. C. WEBER, Prop.
L. NORTHEY, Salesman.

THIS IS A STUDEBAKER YEAR

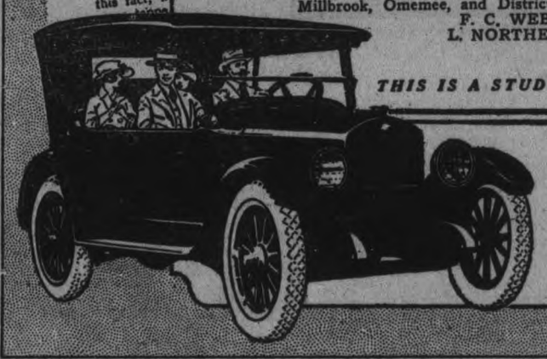

LIGHT-SIX PRICES
Touring - - - $1495
Roadster - - - 1495
Coupe - - - - 1925
5-pass. Sedan - 2425
f. o. b. Walkerville, Ont.

Is Your Money Working at Its Full Earning Power?

Saving money alone is not sufficient. Your surplus funds should be invested so that your dollars will work for you and produce more dollars.

Put your money to work, but put it to work where it can develop its full earning power.

Money deposited at three per cent. is loafing money. Money invested at six or seven per cent. is not bringing you returns commensurate with its earning power. As we pointed out in a recent advertisement, the annual interest on $5,000 at six per cent. is only $300, not enough to keep one person alive.

If the amount of your surplus funds is small it is especially important that you place those funds where they will develop large earning power and assure you of an income to guarantee your future comfort and prosperity.

We believe that in the stock of Central Ontario Oil Fields, Limited (No Personal Liability), you have such an opportunity. This is not a gamble or a wild cat scheme. It is a venture now well on the road to success, managed by men of unquestioned integrity. The organizers of this company are so convinced that there are tremendous possibilities before it that they sought to keep it a closed corporation until the necessity of additional financing forced them to place a block of the company's stock on the market.

This company is in possession of rich oil-bearing properties in Central Ontario and in the proven field near Petrolia. It is now drilling its third well at Kerwood. With the installation of pumping equipment and storage facilities it will be able to place this field on a basis of profitable production and be in a position to develop its other rich properties. It is to accomplish this that the block of stock which we control is being offered.

This is unquestionably one of the greatest pieces of development work ever launched in Central Ontario, and holds out unparalleled possibilities of profit. Your opportunity to share in this is rapidly slipping past. Fill in the attached application form for whatever amount you can afford and mail it at once.

OUR RECOMMENDATION

We control and offer for sale 100,000 Shares at $2.00, and subscriptions will be received in any amounts.

This offering by us is made only after the most careful consideration and investigation. Our decision to offer this investment is based on the belief that this Company will enjoy an unusual degree of prosperity.

The reports of geologists and all other information regarding this Company can be inspected at our Offices, or will be mailed on request.

COWAIN SECURITIES CORPORATION
Barrie Building, Peterboro

Cut Here

Cowain Securities Corporation, Box 841, Peterborough, Ont.

I am enclosing Cheque / Draft / Money Order for ..... dollars, to cover the purchase of ..... Shares of Stock in Central Ontario Oil Fields, Limited (No Personal Liability), at $2.00 per Share.

Have Certificates issued in the name of .....

whose address is .....

For The Sunday Smoke
SIR HAIG Cigar
5 Cents
Just try one at all dealers

MARRIAGE A LA MODE.

The American bride-to-be looks up her future husband's rating in Bradstreet's, but in some parts of Russia the bride depends on magic.

On the wedding night she's required to pull off her husband's boots.

One will contain a whip, the other a purse.

If she first removes the one with the purse—that is a good omen, significant that her husband will have plenty of money and be kind and generous. If she draws the whip first it may be regarded as a specimen of what she will receive.

A magpie seen near a dwelling in Scotland is believed to portend death to one of its intimates.

Our First Year

(Continued from yesterday).

CHAPTER LXXIII

I knew nothing was left for me in any life apart from Jack. That was the chief penalty for getting married. Had I never lived with Jack I'd have had a thousand interests in life, all humanity for my friends, all the world to wander in.

But just by having been married less than a year I had limited my happiness in some ancient elemental way to whatever made Jack happy, and my home to the place where he found his rest. I couldn't grasp the meaning of this change.

After I had so narrowed my horizon it was cruel that fate should make me choose between my own will and my husband's.

I counted the troubles he and I had, normal first year moods and silences. How petty I had been in each case!

Never again would I be petty, if our home survived our present quarrel.

Jack and I were beautifully polite and considerate of each other over Sunday. We talked of Mary Smith's new baby and of Mrs. Herrod's new car. And all the time we wanted to discuss our personal affairs.

At last the humor of the situation seemed to grip Jack. He said suddenly:

"Lady wife! We remind me of the Chinese advice for making marriage successful. That a husband and wife should be as guests in a house."

To which I made a practical reply:

"The best thing we can do is to get out of our house. I want to hike till I'm weary!"

I didn't want to at all. I wanted to stay at home and hear my husband make love to me. I wanted to kiss him, to run my fingers through his hair, to forget Barnick's money. I thought I would scream if I stayed in our suite—close to Jack without touching him.

I was tired of swaggering about independence. I hadn't been born independent, and I told myself that I didn't want to achieve independence.

But what if it were thrust upon me?

What if Jack meant what he had said? What if we were parted forever by my acceptance of the money for the pearls?

The things one doesn't want to happen are always the things that do. The one particular person I cared least to see that day was Mrs. Herrod. So, of course, she turned up in her car to take us into the country for a few hours.

"The Chinese say a husband and wife should live like guests in a house. Then they won't quarrel. Jack and I are playing the game to-day," I explained.

I had to account somehow for the formality she would surely detect between Jack and me.

(To Be Continued)

Among the collections in Buckingham palace is the favorite doll of Queen Alexandria, given to her by her father.

BEAVER BRAND
HARDWOOD FLOORING

Buy What You Want —When You Want It

—From the Complete Stock of **Beaver Brand Flooring** in our Warehouse we can deliver at once just the quantity of Hardwood you need for your job.

—And, if you find you have not ordered quite enough—we can supply any additional Flooring you require. Not only that, but we are ready and willing to buy back any bundles you may have left over.

—You can't get such service anywhere else in town—it's one more reason why YOU should buy "Beaver Brand."

THE SEAMAN KENT COMPANY, LIMITED
Sole Distributors for Peterboro
The Peterboro Lumber Co.Ltd.
163 HUNTER STREET - 'PHONE 545

Men's Balbriggan Combinations, "Seconds" - - - - - - - - - 98c

This is a new shipment, the fourth in one month. Like the others, they are slightly imperfect because of tiny oil stains, that no one cares about, The low price more than compensates you for the imperfections. Ankle length and short sleeves; Natural colour Balbriggan of a good quality. Sizes 38, 40, 42 and 44.
(Fourth Floor)

About 400 Yards New Dark Color Dress Voiles, 38-40 Inches Wide, per Yard - - 25c

This is a newly arrived lot—and let us say here and now, and lay emphasis on the fact, that the price of 25c a yard is remarkably low.
You have choice of Black, Greens, and Navy, Royal and Copenhagen Blue. The patterns are very pretty Persian and floral effects. The widths are from 38 to 40 inches.
(Fourth Floor)

Specials Tonight
From 6.30 to 9.30 o'Clock

35c and 39c Plain Color Chambrays, Yard - 25c
32 Inches Wide

About 600 Yards of these very worthy Chambrays. An excellent colour range—Greens, Pinks, Rose, Blue, Yellow, Sand, and Grey. They are brim full of good wearing and good washing qualities.
(Street Floor)

"Cumfy Cut" and "Harvey Knit" Undervests 29c
3 FOR 85c

Garments like these are not of the everyday sale variety. They are regular 39c, 45c and 50c values. Finely and closely knit. Sizes 36 and 40 only. About half are regular 50c values.
(Street Floor)

New Shipment, Yard-Wide, Madras Cord Shirtings, per Yard 49c

We have just opened up a brand new lot of these Shirtings that everyone is so keen about. The ground colour is White, and there are many new stripe patterns in Blue, Mauve, or Black that you will want to see. Besides making excellent Men's Shirts, they are suitable for Women's Sport Garments.
(Street Floor)

Again Tonight, at the Surprise Counter Women's Fine Quality Cotton Night Gowns - - - - - - - 99c

So dainty and lovely that you would expect to pay half as much again. The Cotton is very fine and very soft, and around the yoke it is garnished with Embroidery or Lace arranged in a variety of pretty ways.
(Street Floor)

The GRESSMAN Company Limited

DIAMOND MINES ARE CLOSED UP

Every Class and Industry in Kimberley Suffers as a Result.

LONDON, June 23.— (Canadian Press).—Every class and industry in Kimbeerley South Africa, is suffering as a result of the closing of the De Beers Company diamond mines, and an appeal for help has been made by the Bishop of Kimberley, Bishop Gore Brown, for his diocese. This appeal is backed up by Lords Buxton, Gladstone and Selbourne, who have put it forward to the people of this country through the medium of the Times.

The closing of the mines which was due to the unsatisfactory condition of the diamond market, has affected practically the whole population of Kimberley, which depends amost for its very existence upon the diamond industry. Both whites and native are employed in the mines ordinarily, but a large number of white men have been discharged and are out of work, while those who have been kept on are receiving only half pay or less. The natives, for the most part, have been returning to their homes and are receiving no wages. The shops are dependent upon the employment of the miners, and the farmers depend upon the workers for the sale of their product

The closing up of thee mines has dried up the sources of supply for the Bishop of Kimberley's diocese, which is twice the size of Great Britain, with a sole endowment of £530 a year for the Bishop's stipend. Stipends and allowances to the amount of £400 a year, formerly paid by the De Beers Company, have been suspended, and it is not possible to raise money in Kimberley for the diocese. "If help is not forthcoming" says their Lordships Buxton, Gladstone and Selbourn in a letter to the Times, "the greater part of the spiritual work among the natives and whites must be stopped".

An emergency fund has been started here. A minimum sum of £2,000 to £3,000 is required to tide the Bishop and the diocese over the abnormal difficulties in which they are involved until the mines reopen.

WORDS OF PRAISE FOR BABY'S OWN TABLETS

No medicine receives such great praise from thankful mothers as do Baby's Own Tablets. Once a mother has used them for her little ones she will use nothing else. The Tablets are a mild but thorough laxative. They drive out constipation and indigestion; relieve colds and simple fevers; promote healthful sleep and make teething easy. Concerning them Mrs. Omer LeBleu, Maddington Falls, Que., writes:—"I am well satisfied with Baby's Own Tablets and will always use them for my little ones." The Tablets are sold by medicine dealers or by mail at 25 cents a box from The Dr. Williams Medicine Co., Brockville, Ont.

PERMITS ISSUED TWO NEW HOUSES

Several Permits Issued During the Week For New Buildings.

Permits for two dwellings were taken out at City Hall yesterday. J. E. Haggart is building a double house on Landsdowne street with six rooms and bath in each dwelling. The estimated cost is $3,500 and it is expected to have it completed by September 1st. A. Simpson, a contractor is putting up a six roomed dwelling on Sophia street, at an estimated cost of $1,200. Completion is named for October 1st. Other permits issued during the week were for small amounts as follows:

R. Todd, garage, 151 Hart avenue, $40.

Miss Dunlop, 550 Water street sun room, $95.

T. J. Hetherington, reshingling, 100 Stewart street, $60.

Canadian Oil Company, garage Hunter street east, $380. McIntyre Bros. contractors.

G. W. Hatton, repairs to roof, 526 Water street, $109.

J. Long, repairs to roof, 473 Water street, $150.

2 IN 1 BROWN Shoe Polish
Also for Black White Tan and Ox-blood Shoes
Goes farther— Buy it for value.
More Shines and better Shines in the box.
Keep Your Shoes Neat!
2 IN 1 Saves You Money
F. F. DALLEY COMPANY OF CANADA LIMITED
HAMILTON CANADA

The Question of Monuments

The purchase of a Monument is a matter worthy of careful consideration. As to price, design, quality, and workmanship, a visit to our Factory at 214 Hunter Street (West of George) will convince you that we are in a position to fill your order satisfactorily. We have the Largest Plant in Central Ontario for the Manufacturing of Monuments. We own our Factory and Machinery, and can turn out work at Prices that defy competition.
Before Buying, Call and See for Yourself
Coughlin's Monumental Works
214 Hunter St., West Peterborough

WHY YOU SHOULD SAVE

To insure yourself against an unknown future.

To insure provision for your family in the event of your death,

Commence saving to-day with

The Royal Bank of Canada
PETERBOROUGH BRANCH—
V. EASTWOOD, Manager

THE EAST VICTORIA WOMEN'S INSTITUTE HELD A MEETING

Mrs. Woollard of Toronto Gave An Interesting Address. Annual Picnic

OMEMEE, June 24.—The Omemee branch of the East Victoria Womens' Institute held their annual picnic on Thursday afternoon at the home of Miss Lila Parsons, one of their most enthusiastic workers. There was a fair attendance of members and visiting friends present. The President Mrs. (Rev.) James occupied the chair, and the meeting opened with the ode followed by all joining in singing "My Old Kentucky Home. The Secretary's report was called for and all correspondence read. Miss Lillian Parsons, of Toronto, then favored the gathering with a piano selection, which was much appreciated.

The Address

The President, Mrs. James then introduced the speaker, Mrs. Woollard of Toronto, who addressed the listeners in a very pleasing manner. Instead of taking a subject as is the custom at the annual general meeting, the speaker confined her remarks to her recent visit to England and Scotland, she having spent the past six months there, and attended many Institute meetings and Conventions as a representative from the Canadian Women's Institutes. She spoke of the liberty of speech we have at our meeting, while in England the president and other officers have full control of all business carried on, the members remaining silent and also the President, Secretary and Treasurer must be seated side by side, not as we do in our Institute The work done by the Department of Agriculture, here, has been chiefly the Domestic Science courses, supplying instructors in cooking dressmaking etc., while in England the main object is money-making.

Glove Making

In one place where Mrs. Woollard visited the ladies have, learned to make not only their own gloves but are capable of making them for others, the palm being made of chamoic skin and the back of rabbit hide which they skin themselves and in this way earn a nice day's pay in a short while at their home in their spare time. They have also acheived the art of rug making an exhibition of which the speaker had the privilege of viewing the beauty of which cannot be imagined.

After entering some of the stores in England she noticed the shelves contained much canned fruit from Australia and South Africa and upon enquiry found that their butter comes chiefly from New Zealand, and the same with fresh fruit; Mrs. Woollard asked why they did not get it from Canada which is nearer, than from the foreign countries and the reply was that Canadians do not know how to pack it as the peaches they received from here were spoiled when they reached there. It is for our Government to see to this matter and boost our country, which she said has so many advantages it made one feel loyal to our own country when we come home. While in England Mrs. Woollard had the honor of demonstrating to about four hundred ladies our method of canning which they have not yet learned although they are skilled in the making of jams, jellies, etc.

Graves of Unknown

The speaker told many other incidents during her visit, there, and impressed the fact that the English and Scotch hold the Canadians in high respect and are very careful to remember the graves of the unknown soldiers, who fell in the great war.

Before closing Mrs. Woollard devoted a few minutes to the home work of the Institute, pointing out the advantages we have and referring to the many things we could have that we don't. We should get all the help from the Department that is coming such as the different courses, as it brings in new members and keeps the Institute together. A vote of thanks was then tendered Mrs. Woollard for her splen did address after which Mrs. E. H. Mitchell sang a solo in a pleasing voice also an encore which was well received. The meeting closed with the National Anthem after which dainty refreshments were served on the lawn surrounding the Parson's home.

CHANGES MADE IN N.B. FISHING LAWS

Shad Fishing Will Now Be Allowed in the Bay of Fundy From June 16 to August 15.

OTTAWA,, June 24.— (Canadian Press.)—Notice was given yesterday by the department of marine and fisheries that the regulations for the province of New Brunswick have been amended to authorize shad fishing in the tidal portion of the Bay of Fundy, and its tributary waters.

ROCKEFELLER DEAD?

NEW YORK, June 24.—(Canadian Press).—William Rockefeller died at his home in Pontico Hills, according to an announcement carried to-day by Dow Jones' financial ticker.

The largest gold mine in Brazil is nearly 6,600 feet deep.

Icy-Cold ROMAN MEAL JELL-E
A Delicious Breakfast

DISSOLVE 2 heaping tablespoons Jelly Powder—desired flavor—in 4 cups boiling salted water. Stir in 1 rounded cup Roman Meal. Cook 10 minutes in single boiler. Stir well and set in cool place over night. Serve cold with milk or cream and sugar, honey, preserved or fresh fruits. Keeps you fit.

"Cools the blood," clears the skin.
AT GROCERS
ROMAN MEAL

LAKEFIELD AND DISTRICT NEWS.

LAKEFIELD, June 24. — The union S. S. excursion of the Baptist Methodist and Presbyterian churches was held on Friday per the Str. Stoney Lake to Gilchrist's Bay. The excursion was well attended and young and old had a delightful time. The committee in charge were Messrs. A. Macdonald, W. J. Northey and A. J. Kidd.

Gilchrist's Bay is an ideal picnic ground and each year is visted by many partes.

Personals.

Mr. E. A. Taner is in the village superintending the building of his new home on Strickland street.

Mr. and Mrs. Alfred Eagleson, Mrs. Fisher, Mrs. Thompson of Cold Springs and Mrs. Ewart of Coborug motored to the village on Thursday and visited Miss Morrison, and also Mr. and Mrs. C. O. Northey of Smith.

Medical Association Elects New Officers.

WINNIPEG, June 24.—(Canadian Press). — C. F. Martin, M.D., of Montreal, was elected president of the Canadian Medical Association at the closing session of the association's convention here yesterday. Other officers elected were:

Sir Thomas Roddick, Montreal, Honorary President; Vice-Presidents (ex-officio), Presidents of affiliated Provincial societies; Secretary-Treasurer, J. W. Scane, M.D., Montreal, and Associate Secretary, T. C. Routley, M.D., Toronto.

The 1923 convention will be held in Montreal.

WHERE TO WORSHIP TO-MORROW

PRESBYTERIAN CHURCHES

KNOX REV. JAS. A. MACKENZIE, B.A., B.D. - MINISTER
CORNER RUBIDGE AND WOLFE.
10 a.m. Sunday School and Bible Class.
The Minister will Preach at Both Services.
11 a.m. "The Comfort of Prayer"
7 p.m. "God's Highway"
SEATS FREE GOOD MUSIC STRANGERS WELCOME

ST. ANDREW'S James Rollins, B.A. Minister
Cor. BROCK & RUBIDGE STS. 11 A.M. AND 7 P.M.
SUNDAY SCHOOL AT 10 O'CLOCK
THE MINISTER WILL PREACH AT BOTH SERVICES
The Evening Service will be Largely a Service of Praise Led by a Splendid Choir

ST. PAUL'S REV. ROBERT POGUE, Minister.
Corner of Water and Murray Street
Services 11 a.m., 7 p.m. Sunday School 12 to 1
The Minister will Preach in the Morning on:
"The Missionary Challenge as Presented at the Assembly"
MR. MARTIN CHENHALL, A.R.C.O., Organist and Choir Leader

RATHENAU WAS KILLED TO-DAY

German Minister of Foreign Affairs Victim of Assassin's Gun.

BERLIN, June 24. — (Canadian Press.)—Dr. Walter Rathenau, German Minister of Foreign Affairs, was assassinated this morning.

Minister was shot and instantly killed as he was leaving his residence in Grunewald, a suburb of Berlin, for the foreign office, in an automobile. The assassin escaped.

Purify the Blood

Only the kidneys can purify the blood, and Dr. Chase's Kidney-Liver Pills arouse the kidneys to healthful action. One pill a dose. 25c a box, all dealers.

Dr. Chases Kidney & Liver Pills

ANGLICAN

ST. JOHN'S CHURCH
REV. R. C. BLAGRAVE, D.D., Vicar
R. J. Devey, Organist.
8:30 a.m., Holy Communion.
10.00 Sunday School.
11.00, Morning Prayer.
7.00, Evensong.
Rev. Dr. Meyers will officiate,

ALL SAINTS' CHURCH
Corner Rubidge and Sherbrooke.
REV. R. B. GROBB, M.A., RECTOR
SERVICES—
10 a.m., Sunday school.
11 a.m., Morning service.
Preacher, THE RECTOR.
4 p.m., Holy Baptism.
7 p.m., Evening service.
Preacher, THE RECTOR.

ST. GEORGE'S CHURCH.
South Peterborough — George and Braidwood.
Rev. W. R. Courage Rector.
11 a.m., Matins. Excuses.
9.45 a.m. Sunday school.
7 p.m., Evensong.
Life's Inevitable Disappointment.

ST. LUKE'S CHURCH
Ashburnham—Peterboro East.
REV. GEO. J. BOUSFIELD, B. A. RECTOR.
Services at 8 a.m., 11 a.m., and 7 p.m.
Sunday school and Bible classes meet at 10 a.m.
Holy Baptism—by appointment.

ST. JAMES' CHURCH.
Rev. J. F. Chapman, B. A., Pastor.
10 a.m., The Sabbath School.
11 a.m., Rev Mr. Bailey, Toronto.
7 p.m., Mr William McLaren

ROMAN CATHOLIC
ST. PETER'S CATHEDRAL.
There will be three masses celebrated. Low masses at 7.30 a.m. and 9.00 a.m., High Masses at 10.30 a.m. At 7 p.m, Vespers and sermon

MISCELLANEOUS

SALVATION ARMY TEMPLE.
223 Simcoe Street.
Adjutant and Mrs. Bunton, C.O's.
7 a.m., Kneedrill.
11 a.m., Holiness Meeting.
3 u.m., Praise Meeting.
7 p.m., Grand Salvation Meeting.
Band and Songsters in attendance.

TRUTH MISSION
Near the Corner of Hunter and Water Streets.
REV. DAVID McKEE, PASTOR.
9.45 a.m., Mission School.
Morning service, 11 a.m.
"Christ our Protector."
Evening service, 7 p.m.,
"The Closed Door."

FREE METHODISTS.
(Aylmer Street, between Charlotte and King Streets.)
(B. Reid, Pastor.)
9.45 a.m., Sabbath School.
11 a.m., Preaching.
7 a.m., Prayer meeting.
Come to the People's Church free to all.
7 p.m., Preaching.
Prayer meeting at 7:45 p.m. Tuesday and Friday. Everybody welcome.

ASSEMBLY HALL.
George St., First Floor Old Opera House Building.
"Christians gathered unto the Name of the Lord Jesus Christ."
Sunday School at 9.45 a.m.
Breaking of bread at 11 a.m.
Gospel meeting at 7 p.m.
"While we were yet sinners Christ died for us."—Romans 5:8.
Welcome to all.

Trinity Church
EV. F. E. MALOTT, B.A., B.D., Pastor
FAREWELL SERMONS BY THE PASTOR.
EXCELLENT MUSIC
Mrs. KING, Soloist. GEORGE H. KING, Organist.
VISITORS WELCOME

GEORGE ST. METHODIST CHURCH
Rev. W. HAROLD YOUNG, M.A., B.D., Pastor
11 A.M.— Rev. A. K. STEWART TORONTO
7 P.M.— Rev. ROBERT POGUE
Music by the Choir under direction of John H. Renwick.
"Let Us Co Up to the House of the Lord"

Mark Street Methodist Church
REV. G. E. ROSS, M.A., Pastor—SERVICES 11 a.m. and 7 p.m.
11 a.m. Morning Service
7 p.m. Evening Service.
Mr. V. Boorman - - Organist and Choir Leader

MURRAY ST. BAPTIST CHURCH
REV. J. R. WEBB, Pastor
11 A.M.—THE PASTOR PREACHING
3 P.M.—THE SUNDAY SCHOOL
7 P.M.—CHILDREN'S CHOIR
The Boy Soloist, Kenneth McCannan, Will Sing
Sermon By Mr. Webb

Park St. Baptist Church
REV. W. E. MORROW, B.A., Pastor
9.45 a.m—SUNDAY SCHOOL AND BIBLE CLASSES.
11 a.m.—Subject, "HUMILITY."
7 p.m.—Subject, "MEN WHO LOVED PRAISE."
THE PASTOR WILL PREACH
ALL SEATS FREE :: EVERYBODY WELCOME

BETHANY TABERNACLE
CHRISTIAN MISSIONARY ALLIANCE
REV. A. G. DONER, Pastor.
For Your Children's Sake - Come to Church
For Your Country's Sake - Come to Church
For Your Neighbour's Sake - Come to Church
For Your Soul's Sake - Come to Church
For Your Maker's Sake - Come to Church
You Need the Church - The Church Needs You
Anybody is Welcome in Any Church in This City — So Come to Church.

GOSPEL HALL
BREAKING OF BREAD - 11 a.m.
SUNDAY SCHOOL - 10 a.m.
GOSPEL SERVICE - 7 p.m.
CENTRAL PARK
MALE QUARTETTE WILL SING.
— REV. ROBERT POGUE, of St. Paul's, WILL PREACH —

THE U. S. ARMY.

WASHINGTON, June 24.—(Canadian Press). — The House last night concurred with the Senate in fixing the size of the United States Army at 125,000 enlisted men and 12,000 officers.

Going to Build?

I will be pleased to furnish estimates of Houses, Bungalows, Summer Cottages, Garages, Alterations, Repairs, etc.

A. B. CUNNINGHAM
331 Reid St. Phone 1261w

LOOK-Is Your Lucky Phone Number On This Page-LOOK

GLORIA SWANSON *in* ELINOR GLYNN'S Beyond The Rocks

with RODOLPH VALENTINO

Free Tickets — *Capitol Theatre* Monday - Tuesday - Wednesday June 26th, 27th and 28th.

There are telephone numbers of local residents contained in each advertisement on this page. Look carefully to see if yours is one of them. If it is, you are lucky for all you have to do is to clip the ad. in which your number appears, take it to the firm represented, and you will be given a FREE TICKET to see GLORIA SWANSON in "BEYOND THE ROCKS" with RODOLPH VALENTINO at the Capitol Theatre . . . . . .

These numbers were selected at random by a Paramount Picture Representative. The photograph in each ad. is a scene from the picture.

Patronize These Advertisers Read Their Announcements Each Is Paramount In Their Line

---

GLORIA SWANSON

Is particular about her food. She wants everything to be sanitary, so of course she uses only

SANITARY ICE

in her home—

Our Sanitary Ice is made from the purest of water, from very deep drilled wells. It is made in our perfectly clean Ice manufactory, and delivered in its purity from our Motor Ice Vans.

Use it in perfect confidence for all household purposes, drinking, ice-cream, butter cooling, etc. A Phone call will bring our delivery at any time.

SANITARY ICE CO.

836 WATER ST. PHONE 147

673j | 928w | 954j | 1298j | 363j

"Hello Everybody

"This is Rodolph Valentino on the wire. I hope I've got your number in this ad., and that you use no other Tires on your motor car than the best and most economical in 'the long run.'"

And of course Rudolph means—

Riverdale Tires

30 x 3½ Heavy Non-Skid, Firsts, Guaranteed 5000 Miles, Regular Price $15.00 - - - - - $9.99

30 x 3½ Guaranteed Tubes Firsts, New Stock - - $1.65

Why wait till the last moment? Get your Tires Now for that Trip on Dominion Day. Prices Reduced on All Sizes for Quick Sale

RIVERDALE TIRE CORPORATION, LTD.

446 George Street PETERBOROUGH 'Phone 566

Branches: Toronto, Ottawa, Peterborough, Hamilton, London, Windsor, Montreal, Sherbrooke.

CANADA'S LARGEST RETAIL TIRE DEALERS.

1786j | 579w | 846w | 775 | 1813w | 469 | 851

WHY

Does she love him so ?

NO DOUBT

because he brings her sweets from

HOOPER'S

Take her a Box of Hooper's Chocolates. As soon as she knows they are from Hooper's they

Start Her Smiling, and Keep Her Smiling

As long as they last. The taste of every Candy is good to the last crumb. Just be sure they're

HOOPER'S

THREE STORES—

226, 414 and 601 GEORGE STREET

955 | 2124 | 677 | 782w | 634w

REINDEER FLOUR

Reveals a Quality that at once proves its superiority for Bread, Buns, Tea Biscuits, and Cake-

DELIGHT FLOUR

Is the only Genuine Pastry Flour made.

Ladies Demand These Brands From Your Grocer

PETERBORO CEREAL CO.

LIMITED

1516w | 1015 | 863j | 70w

We're All Babies

When it comes to wanting **Milk.** And we're all pretty good judges of the kind of milk we like. The

PURE MILK

handled by **Milk Products** is bacterially graded every day, **pasteurized** and delivered to your homes in sterilized sealed bottles.

You are sure of quality, purity and efficient service from

Peterboro Milk Products

G. A. Gillespie, Mgr.

'Phone 1900. 377 AYLMER ST.

1435 | 963j | 1843w | 1216j | 756w | 1205w | 1226w

IF

You wish always to present as nice an appearance as Rodolph Valentino, star of "Beyond the Rocks,"

Send Your Laundry To Us

Highest class work, promptness and careful delivery are features at—

FANNING'S LAUNDRY

285½ GEORGE STREET PHONE 353

731 | 938j | 343w | 1526

BUY SEASON TICKETS NOW

AND ATTEND THE

PETERBOROUGH CHAUTAUQUA

July 4, 5, 6, 7, 8, 10

A Profitable Six-Day Program Full of Good Things to See and Hear

SEE A PROGRAM BOOKLET

LEON FRASER, Secretary — G. A. GILLESPIE, Chairman

***Hear* JOHN DUXBURY**

"England's Greatest Reciter"

Season Tickets on Sale at Drug Stores and at Examiner Office, Adults $2,75 Children $1.35

WAR TAX INCLUDED

100w | 1809j | 1387w | 1210j

ENJOYMENT

is registered by Rodolph Valentino in "Beyond the Rocks" as he hears the latest

VICTOR RECORDS

played for him aboard his yacht, and of course, played upon a

VICTROLA

Why Not Treat Yourself and Family To Equal Enjoyment At Home ?

You can hear "His Master's Voice" Records anytime at Heintzman Hall, and enjoy their beautiful rendition on the VICTROLA or BRUNSWICK Phonographs, We appreciate your calls and place a courteous staff at your service whether you come to buy or to look.

"YE OLDE FIRME"

HEINTZMAN & CO.

HEINTZMAN HALL HUNTER STREET

1064 | 1338w | 659j | 1579w | 1715j | 1414w | 582

"Say It With Flowers"

As Gloria Swanson Does in

"BEYOND THE ROCKS"

Flowers of Quality For The

JUNE BRIDE

She will appreciate the appropriate kind of Flowers Supplied by

PETERBORO FLORAL CO.

347 George St. Phones 1395 and 456

642w | 171j | 682w | 1519j

Capitol Entertainment

Next Week

Mon., Tues., Wed.

Matinees 2.30 p.m. Wednesday - Saturday

Evenings 8 O'Clock

No Advance In Prices

Romance Luxury Beautiful Gowns

Imagine! Glorious GLORIA SWANSON supported by dashing RODOLPH VALENTINO in a romance by the author of "Three Weeks"

—a gorgeous love drama of Paris Nights, Alpine crags, and society boudoirs!

50 Gorgeous Paris Gowns

1524 | 646w
1836w | 960w

KEEN'S DSF MUSTARD gives food a delicious appetizing savor—

117

Women's Page

BY JEANETTE

This Department will be presented twice a week for the benefit of those interested in this phase of local activity. It will be conducted by Miss Kathleen McCarthy.

Articles of a social or general nature are always welcome, providing they are brief. Address all communications, such as personals and other social items, to the Society Editor of the Examiner, or Telephone 1600.

Impressions of "Gladhalken"

(Contributed)

This week we had such a lovely day! We set out from Peterboro early in the morning to visit Gladhalken where the Y.W.C.A. campers are to enjoy themselves this year. We were filled with the spirit of adventure, and, as we had never seen the camp, we felt we had a right to be thrilled with expectancy. And when, after the lovely trip, we reached our own "tight little island" we scrambled off in a hurry, and soon were exploring to our hearts's content.

First and foremost, we fell in love with the living room. Can't you just see it girls —big fireplace, windows everywhere, pretty curtains and cushions, three couches, a real piano and an equally real victrola. And we loved the cunning little book shelves built on either side of the fireplace, and the seats beside them. We just couldn't imagine a jollier, prettier place to stay in when it should rain, so we shall have a chance.

All the winds from heaven swept around the lovely broad verandah, encircling the house and when we discovered separate sleeping quarters, with its own verandah, we began then to imagine the good times that ten or a dozen girls would have in a week or two. Then we discovered some inviting spots for swinging the hammocks, and some other spots where one might steal quietly away with a book.

We hated to leave such a beautiful spot, but we hadn't enough "eats" on account of having already eaten a double allowance at lunch, so we had to go. But the first week of camp will find us back, eager for the good old out-of-doors and for the happy comradeship that makes the Y.W.C.A. camp so jolly. We haven't long to wait for "Gladhalken" will open on June 30,—and that will be a red-letter day for us.

CORNERSTONE TO BE LAID NEXT THURSDAY

On Thursday next, the laying of the cornerstone of the new Young People's Temple, in connection with the Salvation Army, takes place, with appropriate ceremonial. The Army, to help them bear the expense of the building, is asking donations on this occasion; anything from a quarter of a dollar up, and the messages which accompany them will be placed beneath the cornerstone, "in perpetuity", to breathe a spirt of goodwill and friendliness from all classes of the community towards an establishment which makes no barriers of class or creed, whose ideal is "service" and whose slogan is "soap, soup and salvaton" with the "soap" and "soup" first, the logical arrangement.

Summer Camp to Open on Monday

The opening of the Summer Camp for children at Jackson's Park takes place on Monday next, under the auspices of the Peterboro Health Association. The Camp, established for under-nourished children from the ages of six to fourteen, had an average during the same period of about fifty, which would make the total of children in the camp during the nine weeks of its existence, about 150.

The new dining-hall, erected and completely finished through the kindness of the local Kiwanis club, and the rest-room will soon be finished through the efforts of the boys of the manual training classes in the school, make the Camp this year particularly attractive, supplying facilites which have been lacking other seasons. The same system as established during other summers will prevail this season, with ladies of the Health Association taking turns in supervisng the arrangements for the feeding and care of the children; with Mrs. Millett in her fourth year as cook, and Miss Chalmers, trained nurse, looking after their genral health and safety.

The Camp's minor needs this year include a few chairs and some toys. Any sort of toys are acceptable. The children are well pleased with the simplest things, which add much to their enjoyment during the long afternoon hours.

TALE OF YEARS

"If you were a maiden with almond eyes,—
Clad in the garb of old Pekin,—
The fairest flower in that flowery land,—
And I were a Chinese mandarin:
"Id tell you my love in that strange queer tongue,
And swear by Confucious old,
That I'd love but you with a love that was true,
'Till the tale of our years was told."

GIRLS! LEMONS

BLEACH SKIN WHITE

Squeeze the juice of two lemons into a bottle containing three ounces of Orchard White, which any drug store will supply for a few cents, shake well, and you have a quarter pint of harmless and delightful lemon bleach. Massage this sweetly fragrant lotion into the face, neck, arms and hands each day, then shortly note the beauty and whitness of your skin.

Famous stage beauties use this lemon lotion to bleach and bring that soft, clear, rosy-white complexion also as a freckle, sunburn, and tan bleach because it doesn't irritate.

COIN SPOTS.

Large coin spots are again making their appearance in foulards and voiles, but they are not so striking as they used to be in regard to color. Violent contrasts are not the rule.

RINSO is a new, scientific soap product in the form of fine granules that have wonderful power to loosen and dissolve the dirt in clothes while they soak.

Rinso is new and absolutely different from ordinary washing powders.

Do not put it straight into the tub from the package, make the famous Rinso liquid first.

MIX half a package of Rinso in a little cool water, until it is like cream. Then add two quarts of boiling water; put it into your washing tub, or machine, adding sufficient cool or lukewarm water.

Rinso

Made by the makers of LUX

R.114

The Chautauqua

The Dominion Chautauqua course, which takes place in Peterborough this year from July 4th to 10th, is being encouraged and fostered by various women's organizations in the city. The Local Council of Women is assisting materially in the sale of tickets, through its affiliated societies, and the Peter Robinson Chapter I.O.D.E. in particular, is doing its best to dispose of tickets for the course. The Conservatory of Music, as usual, is assisting also.

The course this year promises to be very interesting. The lecturers include Hon. P. W. Wilson, former member of the British Parliament, whose message is "Interpreting the Empire to the World"; Mr. Tom Skeyhill, who brings first-hand information from life in "darkest Russia" in his lecture, "The Babylonian Finger Writes Again" and Dr. Geo. W. Kerby, born in Ontario, for eleven years president of Mount Royal College, Calgary, who speaks to Canadians on "The Task of a Nation."

The musical offerings are given by the Ferguson Opera Company, featuring selections from light and comic operas, with special costuming; the Herbert Macfarren Quartette, with costumed Irish and Scotch songs; and Thurlow Lieurance's Cremona Orchestra, a seven-piece aggregation of violins, 'cellos and piano. Special and novel attractions are the England's "greatest reciter," Chester F. Rand's (Irish tenor) folk songs, and Gabriel Hines' lecture on "Music, the Democratic Art," illustrated by piano selections of his own. Percival Vivian of New York city is presenting his comedy, "Her Own Money" this year. There will also be a Junior Chautauqua with a pageant by local children, entitled "Conquests of Peace."

FELINE VISITORS ARE NOT WELCOME

There has been a lot of excitement manifested lately around a certain west-end neighborhood by the early-morning visits of a certain large black and white cat. Residents in that locality are liable to be awakened at a very early hour by the calls and cries of the numerous bride-families that dwell in the trees of a certain garden thereabouts. Whether the pussy is looking for the early bird that is after the worm, or whether she comes to investigate certain garbage receptacles during a quiet moment, it is impossible to say. Anyway, as soon as he appears, the birds commence to tell each other about it. Repeated warnings, in high-pitched staccato note that spells 'cat' in the feathered language, fly back and forth, and the excited songsters go speeding through the air to tell each other all about it. Numerous winged families abide in this neighborhood, with one specially-cared for nest under the eaves of a verandah. The other morning, the unfortunate cat was engaged in a quiet breakfast that looked suspiciously like a piece of fish, but was unable to enjoy a peaceful mouthful, owing to the activities of three large blackbirds. To an unbiased observer, it looked very much as if the trio was taunting the feline visitor. They swooped down in turn within an inch of her head, strutted boldly to almost clutching distance of the sharp claws, uttering loud, scornful chirps, and generally behaving in the most aggravating manner, until the cat finaly made off. Doubtless they were protecting their nests in this way, something in the manner of the crows, intent on nest building, that hurried the life nearly out of a small brown squirrel the other after noon. He had evidently approached too near their domicile, and they gave him a hard chase, until he reached telegraph wire across the street, and perched in a precarious position, scolding viciously at the three black victorous heads just beneath.

"Your Baby in Hot Weather"

PROPER FEEDING FROM THE START MEANS HEALTH

BY MRS. MAX WEST
Late of the United States Children's Bureau

The one serious danger to the average baby in summer arises from disturbances of the digestion. Someone has said, however, that many of the deaths every summer which are said to be caused by "gastric" and intestinal diseaes, should really have been attributed to "bad feeding."

In other words, a pitifully large number of these illnesses and many deaths could be prevented if the baby had been fed in the best way from the start. Since a disturbance of this sort may become serious in a few hours in very hot weather, there is greater need than ever for care at this time of year.

Breast-fed babies are far less likely to have an attack of this kind than the one who is fed otherwise, but even a breast-fed baby may become ill if the mother nurses him too often or at irregular hours, or in the night, and especially if she lets him eat solid foods too early.

Bottle-fed babies appear to me most liable to attacks of summer diarrhea, and on this account every mother of a baby who is artificially fed should have the soundest advice about the feeding of the baby in hot weather.

It is quite possible to take a bottle-fed baby through the hottest weather in perfect health, but to do this it is necessary for the mother to observe with unvarying attention, the rules which make this sort of feeding safe.

If the number of stools increase markedly, and the baby is having four or more a day, the amount of strength of the milk mixture should be at once reduced. If the baby is having frequent stools and they show undigested curds, or are loose, stringy or slimy, the mother should send at once for the doctor, or take the baby to the nearest infant-welfare station, or in some other way get good advice at once.

The food should be stopped, and the baby given nothing except a thin barley gruel or broth, or nothing but cool water. One or two teaspoonfuls of caster oil may be given, to rid the body of the offending substance, while waiting for the doctor, if the baby seems very ill.

The sick child should be kept as quiet and as cool as possible. It will probably be best to boil all the milk for some time after the attack is over.

HOW TO BEST TREAT STOMACH TROUBLE

A Tonic Medicine is Needed to Strengthen the Stomach.

The old-fashioned methods of treating stomach diseases are being discarded. The trouble with the old-fashioned methods was that when the treatment was stopped the trouble returned, often in an aggravated form.

The modern method of treating indigestion and other forms of stomach trouble is to tone up the stomach and glands to their normal work. The recovery of the appetite, the disappearance of pain after eating, the absence of gas, are steps on the road to health that those who have tried the tonic treatment remember distinctly. Dr. Williams' Pink Pills are a tonic which through their action on the blood are helpful in building up the digestive organs, and therefore the best remedy for simple or chronic cases of stomach strouble. The success of the treatment is shown by cases like that of Mrs. Joseph Leclere, Wellington, P.E.I., who says: —"I have been a great sufferer from indigestion and stomach trouble, and nothing that I took for it did me any good until I began Dr. Williams Pink Pills. I was so bad that I did not want to eat, and when I did take food it lay like a weight on my stomach often causing me much pain and misery. I saw in an advertisement what Dr. Williams' Pink Pills had done in a similar case and began taking them, with the result that after taking the pills for five or six weeks, I am feeling better than I have done for years. I hope my experience will help other similar sufferers."

You can get Dr. Willams' Pink Pills through any dealer in medicine or by mail, post paid, at 50c a box or six boxes for $2.50 from The Dr. Williams Medicine Co., Brockville Ont.

LINGERIE.

Recent lingerie importations show the hem of the nightgown is usually scalloped, laced trimmed, or hemstitched by hand. The most delicate of laces are used for the yokes and sleeves.

A NEW GOWN

This is a season when dresses may do much unexpected thing as this frock does.

The drapery stars on the left shoulder as a cape. It is continued on the right shoulder (front) as a wide and flowing sleeve, then ripples down from the waist to below the hem as an exceedingly diverting tunic. And it does the same thing in the back.

If you are searching for fashionable points, here is a dress that will give you all of them—round neckline, odd sleeves, side drapes, irregular hem, low waistline.

Frocks of this type are shown in Canton and other crepe weaves in all shades, and are very popular.

MARRIAGE A LA MODE

American husbands-to-be prefer not to think about buying their bride's clothes till after the ceremony, but in Central Asia the method of proposal is to ask a girl if one may buy her clothes.

She, through her parents, names the sum she thinks needed to start housekeeping.

If he is to poor, of course, he cannot pay. If he decides to buy them the wedding is celebrated twiceJonce for her freinds and once for his.

FRILLS FOR FLAPPERS

Even the flapper with her love for sport clothes of the plainest cut—and brightest colors—will condescend to frills when summer really comes.

Soft shirred sleeves, wide bouffant skirts, sheer fabrics and delightful colors can do much to make one endure the heat.

The tightly-cuffed frock sketched is of figured batiste which has come back into vogue. The other dress is of dotted Swiss—white with green—and both are as cool and dainty as could possibly be expected.

Gingham is favored for young girls' dresses and grows more tailored every day. Tissue gingham is used a great deal. Calico prints are very modish, indeed.

PAINTED NEGLIGEES.

Hand-painted negligees are now being imported. Usually they are of dashing colors, with large splashy designs with futuristic tendencies.

A Sure Relief for Women's Disorders—10 Days Treatment Free

Orange Lily is a certain relief for all disorders of women. It is applied locally and is absorbed into the suffering tissue. The dead waste matter in the congested region is expelled, giving immediate mental and physical relief; the blood vessels and nerves are toned and strengthened; and the circulation is rendered to normal. As this treatment is based on strictly scientific principles and acts on the actual location of the disease, it cannot help but do good in all forms of female troubles, including delayed and painful menstruation, leucorrhoea, falling of the womb, etc. Price $2.00 per box, which is sufficient for one month's treatment. A Free Trial Treatment, enough for ten days, worth 75c, will be sent Free to any suffering woman who will send me her address.

Enclose 3 stamps and address, MRS. LYDIA W. LADD, Windsor, Ontario.

SOLD BY LEADING DRUGGISTS EVERYWHERE

Take Notice —To overcome that tired, languid feeling occasioned by the heat of summer days

"SALADA" TEA

R210

"ICED" is Incomparable—

TURBANS ARE YEAR'S FAVORED HEAD GEAR

The matter is entirely out of your hands, madam. You must wear a turban if you wish to be smart.

Probably you will be glad to follow the mode when you see the new models on the way, some of the most fascinating of which are shown above.

The model at the top is of Lyons velvet, trimmed with cellophone wings. Left is a Joan of Arc turban of black satin, striped with white duvetyn and trimmed with a silver button.

Right is a five petaled Parisian turban of black duchess satin with a silver and pearl ornament in front.

SATIN TAFFETA PREVAIL

The proper costume for mermaids this summer will be a dashing bathing suit of taffeta in two or three bright colors and embroideries in other colors strategically distributed over it.

So we are told.

The shops, however, by no means confine themselves to taffeta. Satin is just as much in evidence.

True, colors are bright. Many suits combine two brilliant shades to somewhat startling effect. Black with a color is equally popular, however.

Embroidered bathing suits are entirely new. They are worked in floss, if the suits are of silk, and in yarn, if the suits are of jersey.

The really aquatic young woman, as usual, scorns silk suits and sticks to jersey. However, if one cannot be efficient, one should be decorative!

Simple Way To Take Off Fat

There can be nothing simpler than taking a convenient little tablet four times each day until your weight is reduced to normal. That's all—just purchase a case of Marmola Prescription Tablets from your druggist for one dollar, the same price the world over. Follow directions—no starvation, dieting or tiresome exercising. Eat substantial food—be as lazy as you like—and keep on getting slimmer. And the best part of Marmola Tablets is that they are harmless. That is your absolute safeguard. Purchase them from your druggist, or send direct to Marmola Co., 4612 Woodward ave., Detroit, Mich.

MILK IS A DIET FOR ALL CLASSES

"Milk!—the all-inclusive food and the cheapest—for growing children an essential."—J. A. Amyot, M.D., Deputy Minister, Department of Health, Ottawa.

"The cheapest, safest and best food for children is good, clean milk."—Dr. Helen MacMurchy, Division of Child Welfare, Department of Health, Ottawa.

IN GREEN AND BLACK.

A stunning gown seen on a girl dancing at a New York roof garden was of black satin slashed about the bottom and lined with green crepe. This was worn over a narrow undertunic of silver cloth. The girl wore a jade bracelet above her elbow and jade earrings.

CHINESE SHADES.

Chinese lanterns that fold up like fans make very nice lamp shades, particularly for the country home. These are inexpensive, but exceedingly decorative, and they do impart an "atmosphere."

FUR ON SUITS.

There is much fur, of the lighter weight variety, used on the summer suits of silk. Often this is used on the bottom of the coat as well as on the collars and cuffs. Platinum grey fox is very popular. So is monkey fur.

HALF THE PEDALLING

"I heard music which reproduced the feeling, phrasing and dynamics of Paderewski."
Hector Charlesworth, Musical Critic, Toronto "Saturday Night"

THOUSANDS can interpret musical compositions for every *one* who can play them.

Yet thousands—and perhaps you among them—miss that greatest of all pleasures the interpretation or creation of music.

If you have tried—and been disappointed in a mechanical player—it is surely worth another trial to find an instrument like the Williams Player Piano.

The Williams Transposes the music to suit the voice instantly.

WILLIAMS
MADE
PIANOS AND PLAYER PIANOS
WILLIAMS PIANO CO., LIMITED

The J. M. Greene Music Company, Limited
Largest Piano Factory in the British Empire

CORNER STONE LAYING

7 p.m., Thursday, June 29

SALVATION ARMY

Young People's Temple 350 Aylmer St.

COLONEL McMILLAN, CHIEF SECRETARY, ASSISTED BY BRIGADIER MOORE AND MANY LEADING CITIZENS, WILL ATTEND

We want to enclose your name in this Corner-stone.

Every person giving 25c or over has this privilege. Send us your name and a message written on the reverse side of the paper. Size of paper—3 x 4 inches.

We need $13,000.00 cash to complete our building—so send your name and as much as you can, and come to the great Celebration, 29th June. DON'T FAIL. Thank You.

8d-153 ADJT. BUNTON.

Big League Games--Local and District Sport News of Interest

TORONTO TAKES CLOSE GAME FROM BALTIMORE

Baumgartner Does Good Work For Maple Leafs. Yanks and St. Louis Both Lose.

INTERNATIONAL.

Toronto 3, Baltimore 2.

BALTIMORE, June 24.—(Canadian Press.)—Through Lefty Baumgartner's effective pitching, Toronto yesterday broke Baltimore's winning streak, which had reached nine straight. Robert Groves, who pitched for the locals, was too wild. Score:

Toronto .. .. ..010 010 010—3 7 1
Baltimore .. ..100 000 010—2 7 1

Baumgartner and Fisher; Groves, Ogden and McAvoy.

Buffalo 10, Reading 4.

READING, Pa., June 24.—(Canadian Press.)—Buffalo took another game of the series with Reading here yesterday by the score of 10 to 4. Chief Bender, who started to pitch for Reading, had his hand hurt in the third inning when he tried to stop a hot liner off Bengough's bat. Score:

Buffalo .. ..0003 001 501—10 10 0
Reading.. .. ..101 000 020— 4 14 2

Reddy and Bengough; Bender, Karpp and Tragresser.

Syracuse 9, Jersey City 8.

JERSEY CITY, N.J., June 24.—(Canadian Press) — The Syracuse stars made it an even division on the series with Jersey City by getting off to a flying start in the first inning of yesteray's game They maintained their lead throughout and squeezed through a victory in the final round by the score of 9 to 8. Score:

Syracuse.. .. ..303 200 010—9 11 0
Jersey City .. ..000 200 051—8 11 1

Kircher, Schulz and Niebergall; Wurm, Lucey, Carruthers and Egan.

AMERICAN.

Washington 3, Philadelphia 0.

WASHINGTON, June 24.—(Canadian Press.)—Washington defeated Philadelphia, 3 to 0, yesterday, in a pitching duel between Johnson and Heimach. Score:

Philadelphia. ..000 000 000—0 5 2
Washington ..000 000 03x—3 5 0

Heimach and Perkins; Johnson and Picinich.

Boston 5, New York 4.

BOSTON, June 23. — Boston knocked Mays of New York, out of the box in the 7th inning yesterday, tying the score, and won in the eighth off Bush, on Pratt's double, a fielder's choice and Scott's bad throw to the plate. The score was 5 to 4, Although Pratt made two errors, he showed brilliant play against his former team mates. Score:

New York .. ..002 200 000—4 10 1
Boston.. .. ..000 003 11x—5 9 2

Mays, Bush and Hofran; Pennock and Ruel.

Chicago 6, Cleveland 5.

CHICAGO, June 24.— (Canadian Press.)—Harry Hooper's home run smash to deep centre yesterday, ended a 10 inning battle, Chicago defeating Cleveland, 6 to 5, and taking a firmer hold on fourth place Score:

Cleveland.. ..100 100 201 0—5 10 0
Chicago. .. ..010 100 300 1—6 9 0

Lindsey, Mails, Keefe, Edwards and O'Neill, Nunamaker; Schupp, Robertson and Schalk.

Detroit 10, St. Louis 6.

DETROIT, June 24.— (Canadian Press.)— Detroit batted Bayne and Kolp hard yesterday and defeated St. Louis for the second straight time. The score was 10 to 6. Oldham was hit freely, but was effective in the pinches and received good support. Heilman hit his twelfth home run of the season in the eighth inning. The score:

St. Louis .. ..202 100 001— 6 13 5
Detroit.. .. ..310 022 02x—10 17 0

Bayne, Kolp and Collins; Oldham and Bassler.

NATIONAL.

PITTSBURGH, June 24.—(Canadian Press.)—Loose playing behind Pirate pitchers resulted in an easy victory for Cincinnati yesterday, 6 to 2. Duncan gave the crowd a thrill when he stole home in the fourth inning. Umpire Wilson was cut on the head when struck by Wingo's mask, but did not retire from the game. Score:

Cincinnati .. ..001 200 021—6 13 4
Pittsburgh .. ..000 100 010—2 8 5

Rixey and Wingo; Morrison, Hamilton and Gooch.

Philadelphia 10, Boston 9.

PHILADELPHIA, June 24. — (Canadian Press.)—Rappe's single, scoring Leslie in the tenth inning yestrday, gave Philadelphia a 10 to 9 victory over Boston. Six home runs were made in the contest, five of them by the locals, who entered the ninth inning with a five run lead. Boeckel, besides a homer, sent the game into extra innings by a triple with the bases filled. Score:

Boston .. ..000 002 115 0— 9 14 2
Philadelphia .030 230 100 1—10 13 2

Oeschger, Watson, Lansing, Marquard and Gewdy, Gibson; Hubbell, Weinert and Henline.

New York 9, Brooklyn 1.

NEW YORK, June 24.— (Canadian Press.)— The New York Nationals came out of their slump yesterday and won an easy victory from Brooklyn, 9 to 1. Score:

Brooklyn .. ..000 000 010—1 6 0
New Rork .. ..020 010 24x—9 12 3

Vance, Decatur and Deberry; Douglas and Smith.

Chicago 5, St. Louis 2.

ST. LOUIS, June 24.—(Canadian Press)—Failure of the Cardinals to take advantage of their hits, resulted in the Chicago team romping off with a victory, 5 to 2, here yesterday Hornsby and Hollocher divided the batting honors. Score:

Chicago.. .. ..200 001 002—5 13 1
St. Louis. .. ..001 000 000—2 9 2

Cheeves and Warts; Doak, Barfoot, North and Ainsmith.

Send a DOMINION EXPRESS MONEY ORDER
IN PAYMENT OF OUT-OF-TOWN ACCOUNTS
If Lost or Stolen your money promptly refunded
FOR SALE AT C.P.R. STATIONS AND DOMINION EXPRESS OFFICES

Diamond Dust

Heilman hit his twelfth home run yesterday There are a lot of Babe Ruths this year.

Six home runs were scored in the Boston-Philadelphia game yesterday and at that it went into ten innings.

It is some job to steal homes in the majors, but Duncan did it yesterday in the Cincinnati-Pittsburgh game.

Glance over the Oshawa line-up. Rowden and Fair are Port Hope boys, Twigg, Saunders, Evans, Gallagher and Manager Bert Booth are Kingston men. Dobson is a Beaverton boy. Doesn't leave many home brews.—Lindsay Post.

FOOTBALL MATCH.

Canadian General Electric vs. Lindsay at the Exhibition Grounds.

The following players are asked to report for the C.G.E. team:

Goal, Griffin; backs, Parkins, Williams; half-backs, Bestard, McMillan, Hurry; forwards, Bartley, Sharman, Dyer, Monks, Manders. Reserves, Calladine, Mann.

FOR RICHARDS CUP TROPHY.

CLEVELAND, O., June 24.—(Canadian Press.)— The winner of the Class B. event at the annual regatta of the Interlake Yachting Association at Put-In-Bay, Lake Erie, commencing July 16, will be entered against the champions of Lakes Michigan and Ontario for the Richards Cup Trophy for the championship of the Great Lakes, Commodore G. W. Kotcher, Executive Officer of the I.L.Y.A., has announced.

CENTRAL LEAGUE GAMES TO-DAY.

Peterborough at Oshawa.
Port Hope at Cobourg.
Belleville at Lindsay.

ELKS AND FALCONS BATTLE TO FINISH

Good Game in the Corner Lot League Results in Victory For the Falcons.

In a Corner Lot game played last night, the Falcons defeated the Elks, 19-12. The Elks had few regulars and had to use many substitutes, but gave the Falcons a hard fight, leading at times. The long hitting of Chew, Lewis and McNeely was the deciding factor in the game.

Venette, pitching for the losers, had a world of steam, but lacked control at times. Chew started the game for the Falcons, but was forced to retire. Lewis took his place on the mound, and pitched well.

The batteries were:
Falcons—Chew, Lewis and Davis.
Elks—Venette and Gallagher.

CORNER LOT LEAGUE STANDING.

	Won.	Lost.	P.C.
Falcons	2	0	.1000
Wildcats	1	0	.1000
Elks	1	1	.500
Beavers	0	2	.000

Big League Standings

INTERNATIONAL.

	Won.	Lost.	P.C.
Baltimore	48	17	.738
Rochester	38	25	.603
Buffalo	34	32	.515
Jersey City	33	32	.508
Toronto	31	34	.477
Reading	30	38	.441
Syracuse	26	39	.400
Newark	20	42	.323

AMERICAN.

	Won.	Lost.	P.C.
St. Louis	38	27	.585
New York	37	29	.561
Detroit	35	29	.547
Chicago	31	32	.492
Washington	31	33	.484
Cleveland	30	33	.476
Boston	26	35	.426
Philadelphia	23	33	.411

NATIONAL.

	Won.	Lost.	P.C.
New York	38	22	.633
St. Louis	33	27	.550
Brooklyn	33	30	.524
Pittsburgh	29	28	.509
Chicago	29	30	.492
Cincinnati	30	32	.484
Boston	24	33	.421
Philadelphia	21	35	.375

TODAY'S GAMES

INTERNATIONAL.
Toronto at Baltimore.
Buffalo at Reading.
Rochester at Newark.
Syracuse at Jersey City.

AMERICAN.
Cleveland at Chicago.
Philadelphia at Washington.
St. Louis at Detroit.
New York at Boston.

NATIONAL
Cincinnati at Pittsburg.
Boston at Philadelphia (2).
Brooklyn at New York.
Chicago at St. Louis.

MICHIGAN-ONTARIO LEAGUE.

Yesterday's Results.

Brantford 9, Port Huron 3
Bay City 16, Kitchener 3.
Saginaw 5, Hamilton 3.
London at Flint—Postponed.

To-day's Games.

Hamilton at Saginaw.
Brantford at Port Huron.
Kitchener at Bay City.
London at Flint.

DIED THIS MORNING.

TORONTO, June 24.—(Canadian Press).—James G. McCaffery, prsidnt of Toronto Baseball Club, died here this morning.

YALE EIGHT VICTORS OVER HARVARD MEN.

NEW LONDON, Conn., June 24 (Canadian Press) — Rowing a steady sustained stroke of 32 to the minute for the full four miles, the Yale 'Varsity crew defeated Harvard's eight by close to three lengths in the feature race of the fifty fifth regatta of the rival universities here late this afternoon. The story of the race is a story of a three-foot lead snatched in the first few beats of the contest gradually stretched into a three-length lead at the finish of the long, four-mile, upstream row.

The contest, which savored more of a well-ordered procession rather than a battle of blades, was without particular thrill other than the perfect form and oarsmanship shown by the New Haven crew coached by the English oarsmen George and Jim Corderry.

Little Lessons For the Golfer

The player should fix an imaginary line firmly in his mind when making his swing. This line should pass directly through the ball, down the fairway and to the green, which is the object of the play. The clubhead in the swing should describe a complete circle, beginning, on this imaginary line, at a point directly back of the teed ball. As the clubhead comes down and against the ball it must pass through the ball, on a straight line, and to accomplish this it is well for the player always to imagine that after he hits the ball his clubhead must also hit another ball six inches in front of the teed ball.

In the swing the clubhead must be swished, not pushed, through the ball, the speed of the down stroke attaining its maximum just as the clubhead passed through the ball. This should be such that the club automatically swings clear through, as shown in this picture of Miss Elaine Rosenthal, the star Chicago woman player.

TORONTO MEN IN A FATAL MOTOR SMASH

TORONTO, June 24.—(Canadian Press.)—Clifford W. Wardell, manager of Wardell's Monumental Works, this city, was fatally injured; G. S. Donaldson, agent for Chicago and Northwestern Railway, sustained a fracture of the skull, and is lying in a critical condition in the General Hospital, and William W. Creighton, traveller for the same railway, was badly cut and shaken up, when the motor car driven by Wardell, was overturned about two miles east of Oakville on the Toronto-Hamilton highway early yesterday afternoon.

SMOTHERED TO DEATH IN A SAND PILE.

CAPREOL, Ont., June 24.—(Canadian Press.)— The three year old daughter of Solomon Taillon was accidentally smothered to death in a sand pile which caved in while several children were playing on it.

The child was not missed for some time. One of the children came to the house and informed Mrs. Taillon that her little girl was all covered up by a big pile of sand. The frantic woman ran out in search of help and the little girl was found buried in 10 feet of sand. Life was extinct.

MUST BEAT THE GIANTS TO TAKE CHAMPIONSHIP

Former Ump. and Close Follower of the Game Picks McGraw's Proteges to Cop the Pennant

(By Billy Evans)

The team that beats the New York Giants will win the pennant in the National League.

That in substance is the prediction of all the baseball experts prior to the opening of the season.

On the showing of the clubs in the race so far that opinion still holds good. As a matter of fact the work covering the first third of the race has stengthened the belief.

In only one respect have the Giants disappointed so far—on the road. At the Polo Grounds McGraw's club has been unbeatable On the road it has been only a so-so aggregation.

The Giants have a great ball club. It ranks with the old-time aggregations like the Cubs and Athletics, when those two teams were at the top of their game.

New York has a great infield, is strong back of the plate and in the outfield. The pitching is perhaps not all that might be desired, but leave that problem to McGraw to solve.

If the Giant pitchers were showing the form they did against the Yankees in the world series McGraw wouldn't have a worry.

Pittsburg and St. Louis look like the most formidable contenders for the runners-up honors. While Brooklyn, Chicago, Cincinnatti and Boston might be rated as the dark horses.

Boston Disappointing.

Boston got away to a very bad start and disappointed badly in the early stages of the race. Of late the club has been playing the game it is capable of and is closing up the gap. Mitchell says he will be satisfied with nothing worse than fourth.

Pitching is usually the problem that confronts every club. Pitching, or lack of pitching, has played havoc with the Cardinals and Pirates.

Cooper, the star of the Pittsburg staff and one of the game's greatest left handers, has not won with his usual consistency. Grimes, the star of the Brooklyn staff, had trouble hitting his stride. Alexander of Chicago has varying success.

When the star of a team's staff has trouble winning it raises havoc with the team in general.

New York's Chance.

Grimes of Brooklyn appears to have recovered his form. With Keuther going great and several of the recruits showing well, Brooklyn will probably be very troublesome the rest of the way.

In National League New York looms up as the class of the field. Pittsburgh and St. Louis are contenders. Brooklyn, Cincinnati, Chicago and Boston are close up, with any of them having a chance to prove troublesome and break into the first division.

Philadelphia will probably think it out of the league before the race is over. The Philies appear destined to get the flag before coming into the stretch.

In conclusion, the team that beats the New York Giants is going to play in the world series.

TENNIS RESULTS

ROEHAMPTONN Eng., June 24 —(Canadian Press).—Mrs. Molla Bjurstedt Mallory, United States woman lawn tennis champion, defeated Mrs. Edington, 6-1, 6-0, in the semi-finals of the women's singles in the invitation tournament here yesterday.

Mrs. Beamish and Mrs. Mallory will meet today in the finals, Mrs. Beamish having beaten Miss D. Kemmis Betty yesterday in a close match, 7-5, 6-3.

In the men's singles semi-finals, B. I. C. Norton, South Africa, defeated M. Gerbault, France, and Cesare Colombo of the Italian Davis Cup team won from J. B. Gilbert.

LAWN TENNIS HAS UNIVERSAL APPEAL

The Game is Now Played By Both Sexes of All Ages and Nationalities.

LONDON, Eng., June 24.—(Canadian Press).—Lawn tennis, everybody's game, is played almost everywhere in the civilized world. Young and middle-aged—yes, even elderly people—play the game, and both sexes are at it on thousands of courts. Tennis has become the world's ganie. It will be played this year on five continents by people of every clime and color. It makes the same appeal to the yellow-skinned, almond-eyed men of the East as it does to the English and Americans. Its appeal, in short, is world-wide.

A sporting expert of The London Daily News, in an interesting article on tennis recently, said lawn tennis knows no frontiers of age, sex or race. "At 20 you may play it vehemently," according to this authority, "at 40 sedately and at 60 indolently; and at all ages you may play it with supreme enjoyment to yourself."

Continuing, he says: 'From London to Peru, from New York to Tokio, you will hear the ritual chanted of '15, 30, 40-game.' All nations have entered the lists to play for lawn tennis supremacy. At the moment America holds the highest post, for players from the United States won the Davis Cup, and one of them, long, lean 'Bill' Tilden, is champion of the world. But the other countries are hot on the trial, and America may find it hard to hold what she possesses at present."

In connection with the Davis Cup competition, the supremacy of the United States will be challenged this year by Japan, Australia, Spain and Great Britain. Although there seems to be no hope of this country winning back the cup this year, no British player is so pessimistic as to say Great Britain's tennis star is set forever.

This world game, tennis, is not merely a popular spectacle. It is more than that—it is played everywhere, as well as watched everywhere. Some piquant combinations of ages may be seen at various courts in the country, proving the no-age theory in tennis, as well as the general liking for it. At the Roehampton tournament this spring, M. J. G. Ritchie, the veteran champion, and his son both appeared in the lists. A few days ago at a London hard courts club there was a doubles match in which a young athlete of 21 years was partnered by a girl some years his junior; they were opposed by two men who would certainly never see 50 again—and the old 'uns won! On the next court were two boys of 14 or 15 years of age engaging in a well-played singles. All were apparently happy.

Whether lawn tennis is the best game in the world or not is a matter of opinion. However, from the point of view of the game being suited to all sorts and conditions of people, lawn tennis stands alone.

FRASER AND SCOTT IN THE GOLF FINALS

W. J. Thompson, Toronto, and L. L. Bredin, Detroit, Fail in the Semi-Finals.

ANCASTER, June 24 (Canadian Press). — Two players from Montreal clubs, C. C. Fraser, Kanawaki, and N. M. Scott, of the Royal Montreal Club, will meet in the finals for the Canadian Amateur Golf Championship.

Yesterday these players eliminated the last remaining U.S. and Toronto competitors who had worked their way through the preceding rounds to the semi-finals.

Mr. Fraser defeated L. L. Bredin, of Detroit, five up and four to play, and Mr. Scott defeated W. J. Thompson, of Toronto, four up and two to play.

The matches were played under ideal weather conditions, with none of the wind that made things difficult on many of the greens on Thursday, while the skies were cloudless.

REPORTED TO RED SOX

BOSTON, June 24.— (Canadian Press.) — Leroy E. Maynard, of Millers Falls', captain and shortstop of ths year's Dartmouth College nine, reported to the Boston Red Sox here yesterday.

WALTER HAGEN WINS BRITISH GOLF TITLE.

SANDWICH, England, June 24 (Canadian Press). — Walter Hagen, United States professional golf star, won the British open championship yesterday.

Hagen had a score of 300 for the four rounds. Other final scores were: Barnes, 301; Hutchison, former open champion, 302.

Hagens scores yesterday were: 79, 72—151. On Thursday he had 149, and led the field by two strokes.

Hutchison fell down on the last nine, took a forty, and finished with a total of 302, two strokes behind Hagen.

Duncan, who was tied for second place on Thursday, took an 81 for his morning round, and then stood 232 for the 54 holes. Barnes came home in 39, making 77 for his morning round, giving him a tie with Hagen for third place with 228.

Other scores were: Boomer, 231; Walton, 230; Mitchell, 230; Hunter, 233.

The veteran, Ted Ray, retired.

Hutchison went out in 36, despite a seven at the fourth.

SIGNED BY ROCHESTER.

ROCHESTER, N.Y., June 24.—(Canadian Press.)— First Baseman Everett D. Barnes, of the Colgate University team, has signed to play with the Rochester Club of the International League and will report immediately. He is a left hander.

A white elephant is regarded as sacred in Siam and when one dies it is given a funeral grander than that accorded to princes of royal blood.

SANTAL CAPSULES MIDY
Easy to Take—Quick to Relieve
CATARRH of the BLADDER
Safe, Successful
Each Capsule bears name MIDY
Beware of counterfeits

MACDONALD'S BRIER
The Tobacco with a heart

½ lb. TIN 85¢
PACKAGES 15¢
32

How Many Miles per Dollar Do Your Tires Give You?

If the miles per dollar on cheap tires were computed against the miles per dollar on good tires, good tires would show the least cost. Here's an actual instance: Two friends had summer cottages at the same lakeside resort, some hundred and fifty miles away. They used to motor up week ends. On one occasion, "A" put a cheap, new tire on his Overland Touring and a cheap new spare. At the end of 50 miles the new tire blew out, and at the end of 80 miles the second new tire blew out. He had no repair kit or blow-out patches and, it was so far to the nearest garage, he had to stay all night at a farm house. "B," who travelled the same roads, had two "Gutta Percha" Tires on his Dodge car, which lasted two seasons, without even minor mishaps. One blew out at 10,000 miles and the other is still going and looks good, with a record of over 12,000 miles. Which Tire Cost the Most? The Cheap Price Tire, of course. Which Tire would *you* buy? "Gutta Percha," of course.

"Gutta Percha" Tires do not demand a higher price than other standard tires, so why not have the best when they cost no more?

"GUTTA PERCHA" TIRES
GUTTA PERCHA & RUBBER, LIMITED
Head Offices and Factory, TORONTO
Branches in Leading Cities of Canada

Capitol Entertainment

Last Time To-night

"Foolish Wives"

In sheer beauty—lavish magnificence—luxurious splendor that is REAL—beyond anything your wildest dreams ever brought you. The one picture you positively must see:

The First Real Million Dollar Picture!

Written, Directed by and Featuring
Von Stroheim
"A Man You Will Love To Hate"

STARTS MONDAY

Gloria Swanson in Elinor Glyn's
"Beyond the Rocks"
With RUDOLPH VALENTINO

NO ADVANCE IN PRICES

LAWN BOWLING

SCHEDULE RINKS FOR THE SEASON.

Dr. McDougall, T. McArthur, R. Hendry, R. Elliott, skip.

B. B. Morden, J. Bacon, E. L. Bowes, E. Taylor, skip.

J. Gillespie, S. Oldham, Dr. Hammond, G. F. Cairns, skip.

F. J. Linton, M. B. Chenhall, W. Dayman, R. M. Waddell, skip.

Nelson Routley, P. King, H. R. Martin, R. G. Sturgeon, skip.

Lorne Northey, J. P. Cunningham, Dr. Allen, Jas. Skinner, skip.

E. L. Payne, J. F. Convery, T. C. Elliott, R. Cottrell, skip.

R. P. Best, H. Freeman, T. E. Curvin, T. E. Pratt, skip.

W. R. Fox, A. Ross, E. Walton, J. C. Read, skip.

W. A. Greenslade, A. Dick, A. Gilliam, J. Wyllie, skip.

T. O. Donaldson, Rev. R. Pogue, W. J. Oke, J. W. Mayneord, skip.

Unattached members: W. H. Hill, D. H. Moore, Rev. J. Rollins, Herb. Hair, J. E. A. Fitzgerald.

The schedule will open on Wednesday next, and the first draw will be announced on Monday evening. Skips are held responsible for their rinks being on hand. It is the intention of the committee to continue the weekly local tournaments, which have been so successful. Last night's tournament was won by Bob Sturgeon's rink, who carried off the bowling hats. A peculiar feature in connection with this was that, on trying on their hats, every one was found to be too small—who can explain? The winning rink was: Rev. R. Pogue, J. F. Convery, J. Skinner, R. G. Sturgeon.

Gave Recital

A pleasant recital by the piano pupils of Miss Olive Johnston, A.T.C.M. was given in the Conservatory of Music Hall last evening, with good attendance of relatives and friends. The young pupils acquitted themselves admirably, in a manner distinctly to the credit of the painstaking tuition of their teacher, whom they presented with a large bouquet of flowers at the conclusion of the programme, in which the following pupils, took part: Dorothy Mortimer, Dorothy Dodds, Grace Cunningham, May Story, Helen Spensely, Margaret Borbridge, Eleanor Dodds, Lilias Grierson, Eva Scarce, Mildred Johnston, Ena Young, Hilda Evans, Florence Record, Eva Dallin, Marjorie Armstrong, Anna Young Florence Evans, Alice Payne, Jean Anderson, Winnifred Bohn, Kenneth Gadd, Lionel Bailey, Harold Robinson, Harold MacFarlane, Grant Gillespie, and James Dunbn.

An enjoyable variation to the programme was provided by th assistance of Kathie Taylor, who gave a well-rendered violin solo.

The vocal recital by pupils of Mrs. Dorothy Allen Park takes place on Wednesday evening next, June 28th.

PETER ROBINSON CHAPTER PICNIC

The Peter Robinson Chapter, I. O.D.E. held a successful picnic at Chemong Park yesterday afternoon, and in the evening enjoyed the record crowd of the season at a dance held in the pavilion. About fifty of the girls and their friends attended the picnic and the affair was a jolly one. Sports were held and some of the more daring even ventured into the inviting waters of Lake Chemong.

Mr. H. Meyers and Miss Helen Howson were in charge of the dance, while Mrs. F. Hills and Mrs. J. Wearing acted as chaperones. Amongst those present were: Mr. and Mrs. J. Wearing, Mr. and Mrs. F. Hills, Mr. and Mrs. J. McNabb, Mr. and Mrs. Byers, Mr. and Mrs. F. C Webber, Misses E. Nichol, M. Drope, Fitzpatrick, Bulmer, M. Connor, H. Stapleton, G. Stevenson, G. Lebarr, H. Morrison, G. Clementi, W. Nelson, D. Davidson, G. McCarthy, P. Young, E. Bentley, Edwina Palmer, Elva McIntyre, G. Wilson, G. Mulholland, J. Stapleton, S. Hamilton, Olga Johnston, L. Hall, D. Hill, B. Mather; Dr. Frank, Norman Geale, Don. Fitzgerald, Lt. L. J. Stuart, Herbert Bradburn, Bob. Breyfogle, Fred Morrison, J. Bateman, Frazer Skinner, Sam Whitehouse, G. McClellan, Jock Renwick, Aubrey Seels, Mr. Watson, Mr. McLaren, Alec. Fortye, Don. Carmichael, Herb. Young, Harold Huff, Ken. Anderson, Morgan Cottingham, Harry Pelton, Bob. Neill, H. Austin.

"Devotion" an "A.P." Production

High-class programme for Monday—First National Feature Drama, "Devotion, with Hazel Dawn, supported by all-star cast, including E. K. Lincoln. Story by A. J. Bimberg. Vitagraph feature, Alice Calhoun in "Princess Jones." Cast of screen favourites support star in charming tale of queer adventures.. Special comedy, Mack Sennett. Monday's programme shows selected plays by the best players on the screen.

TWO MONTHS FOR SALE HOME BREW

Magistrate Langely Imposed a Two Hundred Dollar Fine Into the Bargain.

Amendments made to the O.T.A. that came into force on 9th June, resulted in Joseph Wood, found guilty of "selling," going to jail for two months, whether his fine is paid or not.

The new section of the Act requires that where the transaction was in "home-brew," a jail term of not less than two months must be imposed.

The case was the first one established under the stricter legislation brought in recently, and Magistrate Langley was plainly reluctant to send the 22-year-old young man, married and with dependents, to jail, but he pointed out that while personally he felt sorry for the accused, under the law he had no récourse in the matter.

The evidence brought out by two young men was that they bought a "crock" off or through accused for $2.00 at Riverside Park on Thursday evening.

From the smell of the bottle and from accused's admission, Crown Attorney Hatton maintained there was no doubt about the liquor being "moonshine," and Magistrate Langley, after deliberating on the case, decided that under the O.T.A. he had only one course to follow—to find Wood guilty. He placed the fine at the minimum of $200.00, or an alternative of three months in the County Jail, and over and above this penalty, two months for being connected with a transaction in which there was moonshine whisky.

In addition to the charge under the O.T.A., the young man was charged with the theft of a tire, tube and rim, valued at $20.00, the property of Joseph Slattery, on Thursday evening.

He pleaded not guilty, and the case was held over until Tuesday, to come up with others in connection with the same matter.

CORNS

Lift Off with Fingers

Doesn't hurt a bit. Drop a little "Freezone" on an aching corn, instantly that corn stops hurting, then shortly you lift it right off with fingers. Truly!

Your druggist sells a tiny bottle of "Freezone" for a few cents, sufficient to remove every hard corn, soft corn, or corn between the toes, and the calluses, without soreness or irritation.

Hires

Bottled exclusively by

Knox Soda Water Works

Under new management.
PETERBOROUGH, ONT.
'Phone 333 384 Crescent St

REDUCTION IN COST OF FINE BRITISH WOOLLENS

The wholesale tailoring of suits to individual measure enables the Semi-ready Company to mantain their high standard of workmanship and yet give each customer a better suit for less money.

The reduction of duties on English woollens will offset the increased sales tax. Most of the fine woollen cloths shown in the Semi-ready suits are of British weave, and are imported from the Semi-ready Company in Bradford, England. "The better clothes gain an advantage over cheap tailoring in the new system of sales tax—for the customs duties on fine cloth is reduced. Stock's store at 337 George street.

THE MARKETS

NEW YORK, June 24.— (Canadian Press.)— Mexican Petroleum rallied 6 1-2 points in the early dealings on the stock exchange to-day. The recovery evidently resulted from the optimistic statement made by Chairman Doheny regarding the company's earning capacity. Pan-American Petroleum A and B shares rose 2 1-4 points each, Producers and Refiners gained three points and General Asphalt advanced 1 point. Oils and Rails were the features of speculative interest during to-day's brief and comparatively dull stock market. Mexican Petroleum rebounded 6 1-2 points on statement of the company's financial position and prospective earnings. Pan American Petroleum added to yesterday's gains and Producers and Refiners, California Petroleum and General Asphalt were substantially better. Sales approximated 400,000 shares.

STERLING EXCHANGE.

NEW YORK June 24. — (Canadian Press.) — Sterling exchange weak. Demand rates Great Britain 4.38. Canadian Dollars 15/16 of one per cent. discount.

CHICAGO GRAIN MARKET.

CHICAGO, Ills., June 24.—(Canadian Press)— Reports of rains in parts of Iowa and Nebraska led to a general selling of all grains at the start of the Board of Trade session to-day. After starting 1-4 to 7-8 off, with July 113 1-4 to 113 5-8, and September 114 5-8 to 114 3-4, the wheat market underwent an additional setbacy.

Corn showed continued weakness after the start, with scattered liquidation by local longs in evidence, with December off the most. After opening 1-8 to 1 1-2 lower, with July 63 1-4 to 63 1-2, the market sagged. Oats started unchanged to 1-8 cent down, with July 37 3-8 and then suffered further declines all around.

The action of grains was reflected in the provisions market.

TORONTO STOCKS.

TORONTO, June 24.—(Canadian Press.)—The closing session for the week on the local stock exchange differed but slightly from the preceding sessions of the week. Business continued very light and fluctuations were made on odd lot transactions in many instances. Steel issues were weak, the B. E. 2nd preferred closing a point lower at 31 and Steel of Canada off 1 3-4 at 73 3-4. Gen. Elec. sold off two points to 76 and Maple Leaf lost 1-2 at 106 1-2. C.P.R. after early sales as high as 141, closed at 140, a net gain of 1-2. Unlisted stocks, Government bonds and banks were also extremely dull.

At The Theatres

ROYAL—Fox production; "Arabian Love". Fox comedy, with Clyde Cook in "The Chauffeur". Fox News; Mutt and Jeff in "The Big Mystery"; Vitagraph comedy, Jas. Aubrey in "Bungs and Bunglers".

CAPITOL—Carl Laemmle's Super-Jewel production; "Foolish Wives", written and directed by and featuring Von Stroheim. Special music by new orchestra.

"BEYOND THE ROCKS" AT THE CAPITOL

Following up the Paramount policy of giving people the best and latest releases in the motion picture world, the Capitol Theatre management announces a photoplay for Monday, Tuesday and Wednesday which is one of the greatest attractions of the hour. A rare combination is that of a sensational story by Elinor Glyn, starring Gloria Swanson and Rudolph Valentino and adapted to the screen by Hack Cunningham and directed by Sam Wood. Madame Glyn is a name which assures beforehand, the success of book or play because she has acquired a reputation second to none in a certain line of work. One may or may not approve of her ideas, or agree with her outlook upon life—but she is not to be ignored—and when she left England to fulfill a contract in the studios out in California, the public sat up, took notice and awaited with baited breath, the result. "One Day" or some of her other popular novels; but whether it was considered advisable to lose sight of these slightly outrageous works and ask Madame Glyn to write directly for the screen or not, it was not long before there were rumors of just the variety of story to expect Moving pictures must exert a good influence to succeed, the public wants to be entertained, but at the same time they require a picture which requires no apology.

"The Great Moment" created a furore when it appeared—the Glyn trademark, the beauty of Miss Swanson and the popularity of Wallace Reid, made it apparent that the entertainment value of the production was beyond the question; all this and more can be expected of "Beyond the Rocks". Many people will say that after seeing Miss Swanson in last year's photoplays, there is nothing left in the way of gowns, headgear, or footwear that she has not worn—those people are out of luck, because the ingenuity of Dame Fashion and her interpreters is boundless, and the beautiful Paramount star is truly a marvel of fashion. Not even the extravagant and fastidious Marie Antoinette could have exceeded Gloria's expense account and were she not a motion picture star, she could certainly qualify as the personification of "la Mode". As though it were not enough to present one attraction such as the lovely female star, Mr. Wood has chosen to play opposite her the redoubtable and wonderful Valentino—the man who will always spell "Julio" the selfish, exotic, irresistible Argentine lover—at least he will to the feminine world, and that is worth considering these days. Since his work in the "Four Horsemen," Valentino has been featured in "The Conquering Power" the clever adaption of Balzac's Eugenie Grand in "The Sheik" and in "Moran Of The Lady Letty" to mention only a few of his starring parts. Besides being a great lover, one must not forget that he is a capable actor—otherwise he would never have been chosen to play opposite women like Dorothy Dalton, Agnes Ayres, Alice Terry to be the hero in "Beyond the Rocks" which really calls for some very heavy work.

Every other member of the cast in this picture is an actor or actress of ability, placed with a view of getting the best results available; for that purpose, at the request of the director, Mr. Wood, the author remained in Hollywood, even at some personal inconvenience to supervise and assist in finishing the production according to schedule. June Elvidge, who is well known to screen lovers, has been in pictures a long time and is a fine actress who can always be depended upon to handle any part with taste and discretion. Gertrude Astor is a young woman who is attracting a good deal of attention, and she makes a very pretty, attractive foil to the maturer and more sophisticated beauty of Miss Swanson. Mabel Van Buren, Robert Bolder, Alec B. Francis, Edythe Chapman, E. R. Butler and Helen Dunbar and Raymond Blathwayare are other members of the cast who fill their respective roles very capably.

Elinor Glyn, in "Beyond the Rocks," has written a story that is really a good story and decidedly different from the ordinary plays that have been seen recently. Here is a love story, a thrilling tale of adventure and romance while the moral is good and the ending very satisfactory. A beautiful English girl marries a millionaire from the colonies and she is a loving devoted wife, but at the same time like everybody else, she feels that life has served her rather badly and when she meets a young man who really attracts her the result is inevitable.

Not like many of the new stories there is no attempt to cover moral lapses with the appearance of sorely tried virtue and it is refreshing to find that without being far-fetched, the triumph of right and principal is assured. The great picture will be seen at the Capitol next Monday, Tuesday and Wednesday. No advance in prices. Matinees every Wednesday and Saturday at 2.30 p.m.

Friends Tell Friends

ZUTOO

Stops Headache

Five years ago ZUTOO was practically unknown in Canada.
To-day, thousands and thousands of men and women depend on these little harmless tablets for quick relief from Headaches.
Their fame has gone from friend to friend—from town to town—from coast to coast.
Wherever there are headaches, there should be ZUTOO Tablets—they relieve in 20 minutes. 25c a box—at all dealers or by mail postpaid. B. N. Robinson & Co.

ROYAL

M. PAPPAS, OWNER AND MANAGER

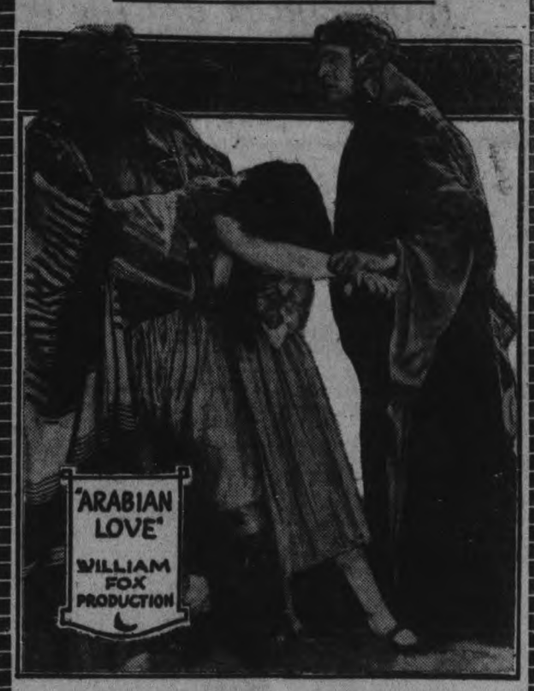

EXTRA PROGRAMME FOR TO-DAY
High-class First National Feature Drama, entitled

"Arabian Love"
By Jules Furthman
Featuring John Gilbert ::: 6 Parts

HIGH-CLASS FOX COMEDY
CLYDE COOK in
"The Chauffeur" 2 Parts

FOX WORLD NEWS 1 Part

MUTT AND JEFF in
"The Big Mystery" 1 Part

VITAGRAPH COMEDY
JAMES AUBREY in
"Bungs and Bungalows" 2 Parts

ROYAL THEATRE for 20 Years always shows Best and Latest Line of Pictures in Canada for the Money. Go to other Theatres and after coming to the ROYAL you will find you see the Best Show at Least Money.
On account of hard times Mr. Pappas always tries to make his Prices Reasonable.

AFTERNOONS—5c and 15c — EVENINGS—15c and 20c
(War Tax included)

KENTUCKY PONIES.

CINCINNATI, June 24.—(Canadian Press.)— To-day at Latonia, Ky., across the Ohio river from Cincinnati, the cream of the country's three year old thoroughbreds meet to battle for honors and gain in the rich Kentucky special race at one mile and a quarter. The stake carries a cash value of $50,000 and in addition to his share of the money, a $2,000 gold cup goes to the winner.

TAXI AND HORSE LIVERY

Best of Equipment. Careful drivers for short or long trips. Saddle horse to hire. Cars with or without drives. Stanley W. Blewett, 'Phone 50. 193 Hunter street W.
26d 163 3761

The Pennsylvania was the largest ship afloat in 1890.

CHINA PAINTING
Mrs. Langley McCarthy Teaches Biscoff's New and Beautiful Work in CHINA PAINTING

Gloria Swanson in Elinor Glyn's "Beyond the Rocks" with Rodolph Valentino at the Capitol Monday, Tuesday and Wednesday

REO SPEED WAGON

Read what Crown Stage Lines, Santa Anna, Calif., says about This Speed Wagon.

"We are operating a fleet of Fifty-six Reos, some of which have been driven over Five Hundred Thousand Miles, and are still maintaining Regular Schedule—travelling approximately 175 miles per day, averaging Fifteen Miles to the Gallon of Gasoline, and 500 Miles to a Quart of 25c Oil.

No One Knows Just How Far a Speed Waggon Will Go.

Moore's Garage

101 HUNTER STREET — 'Phone 125; Night 441W

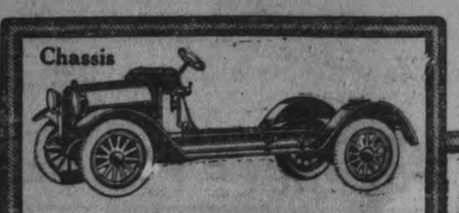

TRY
EGG-O
Baking Powder
You will like it. If not return it and get your money back.
ORDER FROM YOUR NEIGHBORHOOD GROCER
42

A REALLY FINE GARAGE
AT A PRICE THAT IS RIGHT

The motorist who takes pride in his property will want a building in keeping with its surroundings—architecturally correct and of fine appearance. That's the type of building we offer in the

PRESTON PORTABLE GARAGE

Preston Buildings are the last word in the portable type of structure.

Convenient door arrangement—windows wherever you wish—fireproof because metal-clad; warm in winter and cool in summer.

When you stop to think that $10 per month Garage rent is 6% interest on $2000 and $5 a month is interest on $1,000, you will surely decide to have your own Garage.

Made in various styles; priced from $65 up (f.o.b. Preston). Write for our Garage Book.

THE METAL SHINGLE & SIDING CO., LIMITED
74 Guelph Street, PRESTON, ONTARIO

ALDERMEN LIKE BAND CONCERTS

To-day several members of the City Council, including Ald. Joseph Crowe, expressed their approval of the excellent band concert given last evening in Victoria Park by the combined bands of the Peterborough Rangers and the War Veterans.

The intermissions were short, which is just as it should be. The time when a band would give a selection and then sit back and smoke for an hour, is a thing of the past. There is nothing of that tendency with the present efficient organisation, with the result that the public is beginning to sit up and comment upon the excellent service rendered by the Band.

"The people feel they are getting something for their money," said Ald. Crowe this morning. "It is much better for the city to support one good band than three or four poor ones," he added.

Next year the band should find it much easier to get a substantial grant from the City Council.

NORWOOD PLANS A BIG REUNION

Already old boys and girls from as far away as Kansas, Iowa and Alberta have arrived in Norwood for the re-union there July 1st to 4th. By Monday, July 3rd, the leading day there, there will be a tremendous throng of visitors.

$1,000 purse is being offered for the horse races at Norwood re-union on July 3rd.

A big midway of 20 special attractions is arranged for Norwood re-union July 1st to 4th.

TRINITY S. S. EXCURSION

Trinity Church School are running an excursion for all the people next Friday to Stoney Lake, per the Steamer Stoney Lake. Boat leaves wharf at 8 a.m., returning at 7.30 p.m. Adult tickets, 75c, for sale at Hamilton's Grocery, Grene Music Store and Cowling's grocery. Reserve the date and come with us for a good time.

Good Report from Belleville regarding the
Pease
"Economy"
FURNACE

Some time ago Mr. John W. Seely, of 48 North Front Street, Belleville, decided to install a Pease Furnace in his home. After giving the outfit a fair trial, he made the following remarks:

"I am highly pleased with my Pease Furnace I started it last Fall and have not had the least trouble with it since. This furnace burns very little more coal than our kitchen range."

Many similar reports prove conclusively that Pease Furnaces have exceptional merit. If you are at all interested in the question of heating, you should have a copy of our new booklet issued for prospective customers. It's interesting. Telephone for it to-day.

W. R. TURNER
HEATING CONTRACTOR
206 SIMCOE STREET
PETERBOROUGH - ONTARIO
Telephone 591

We Have a Few Snaps in Mowers
Call early before they are picked up
The Peter Hamilton Co., Limited
PETERBORO, ONT.

CITY AND GENERAL

AUTO AND TAXI.

Reid's Auto and Taxi Service. Day or night. 'Phone 439. dtf.

HERB. STINSONS' TAXI.

An auto and taxi service that will give you satisfaction, day and night. 'Phone 480. dtf

DR. T. P. McCULLOUGH

Eye, Ear, Nose and Throat specialist. 166 Brock St. 'Phone 36W. dtf.

JULY RECORDS.

The new Columbia Records for July are now on sale at Greene Music Store, Charlotte street. 2d148

UNITED AUTO AND TAXI SERVICE.

'Phone 1838. Day and night service. 5 and 7 passenger cars. Drivers Clancy and Pammett and Crompton. Train orders promptly attended. 26d-158-3695.

CENTRAL PARK.

At the Gospel Song Service the Gospel Hall Male Quartette will sing. Rev. Mr. Pogue of St. Paul's will speak. A large crowd is expected and everyone is asked to sing in every familiar song.

LOST FIRST GAME.

Peterborough juvenile lacrosse team lost their first game in Campbellford on Friday by 10-0. This was the first time the team were together as a whole.

BRITISH COLUMBIA SHINGLES.

All Best Grades—Also Eastlake Steel Shingles, Corrugated Iron, and Ready Roofing.—Fred H. Rowan, 271 McGill Street. 'Phone 851. tts

SPECIAL CLOCK SALE.

We are placing on sale for Saturday only 50 American made alarm clocks, at the special price of $1.15 each; guaranteed for one year. E. V. Warne, 325 George street, Peterboro, Ont. 2d148

ELECTRO PLATING, SILVER, NICKEL, BRASS, COPPER, ETC.

All kinds of Metal Work Polished and Re-Plated. Estimates given. 'Phone 1249. P. Anderson, corner Reid and McDonnel Streets. m-w-s-176

EXCURSION.

Come Saturday, July 8th with the I.O.F. picnic to Gore's Landing, by Steamer Stoney Lake, leaving George street wharf 1.30 p.m., Street Railway wharf 2 p.m. Music for dancing. Refreshment booth. Popular prices. Tickets—Adults 50 cents, children 25 cents. 2d-17-24-3915

SPECIAL BARGAINS IN

the following RECORDS: Brunswicks, Columbias, Victors, Gennetts, Pathe, O.K.'s Edison Discs. These are all NEW. We have a large number of good USED Records from 15c to 35c. Phonographs will be sold at MONEY-SAVING prices. 'Phone 229. Nelson's Record Exchange, 332½ George (Victoria Hall Stairway), Room "C."

KNOX CHURCH.

At the services in Knox tomorrow, the minister well preach in the morning. Mr. MacKenzie will speak on 'The Comfort of Prayer'. In the evening the topic will be "God's Highway". During July and August St. James and Knox will hold union services. Rev. J. F. Chapman will be in charge during July.

MOWER AND BINDER KNIVES GROUND—50c EACH.

All our Grindstones run in water. Cutlery Grinding, Umbrellas Repaired and Re-Covered. Lawn Mowers Ground, Called For, and Delivered, $1.00. Saws Filed and Set. —Wm. Taylor & Son, the Sheffield Cutlers, 219 Hunter Street West. 'Phone 109J. e o d-80

CANADIAN PACIFIC.

"Trans-Canada Limited".
Quickest Train Across the Continent

The "Trans-Canada Limited" leaves Toronto Union Station daily at 9.00 p.m. (standard time) arriving Winnipeg 10.15 a.m. second morning (37 hours), Calgary 10.15 a.m. third morning (61 hours), Vancouver 10.00 a.m. fourth morning. (88 hours) . Carries latest improved equipment. 26d-162

AUCTION SALE.

Of office goods. I have received instructions from Mr. Samuel Pearson, bailiff, to sell by public auction at the Red Arrow Tire office, 309 George street, Peterborough, on Tuesday, July 4th, at 2 o'clock, all the contents of their office consisting of office desks, type writer, chairs, tables, all fixtures, safe and all other goods. F. J. Bullied, Auctioneer. 6d23 24 26 28 30 3

FARM BY AUCTION.

Having received instructions from Mr. T. W. Spilsbury, I will sell his 100 acre farm, situated in North Monaghan, known as lot 7, in the 11th concession, buildings in fair condition, spring creek and good well, immediate possession. Sale at Munroe Hotel, Peterborough, Saturday, July 8th, at 2 p.m. W. J. Hancock, Auctioneer.

14d-6-8-10-13-15-17-20-22-24-27-29-2-4-6.

OUR OWN CITIZENS TESTIFY.

Mr. Arthur Cousins, a well known resident of Peterborough, states that he was laid up with a severe attack of Lumbago. He obtained no relief until a friend recommended him to try Dr. Banta's Kidney and Rheumatic Pills.

The first box gave him immediate relief and it gives him much pleasure to recommend them to the citizens of his own city.

Dr. Banta's Kidney and Rheumatic Pills are sold at Lynch's Drug Store, 168 Hunter street, and if they fail to relieve you your money will be refunded.

8d-3-7-10-14-17-21-24-28.

EXPRESS, MOVING, CARTING.

Hour, day, or job, 3 trucks. Try us for service. Reid's Express, 309 Reid sreet. 'Phone 113. 26d-167-3906.

AUCTION SALE

Of all the Household Goohs of Mrs. A. Cox, Lakefield, Monnay, June 26. R. H. Alford, Auctioneer. 1d-148-4051

TAXI RATES CUT IN HALF

Special rate to Chemong of 25c per passenger at 11.45 a.m. and 5.45 p.m. Ring 'Phone 278 Pulkinghorn's garage, 182 Hunter street. 26d 172 4032

DON'T FORGET.

The Women's Guild of St. Luke's Church will hold a garden party on the grounds of Mr. Alex. Fitzgerald, Hunter street, Ashburnham, on Tuesday, June 27th, at 8 p.m. Orchestra in attendance. 2d149 4048

STRAWBERRY SOCIAL.

St. Mark's church, Zion, are having a strawberry social Wednesday, June 2th, on the grounds of Joshua Smithson, 11th line of Otonabee. Good programme has been arranged. Everyone welcome. 2d-24-27-3715

PASTOR'S FAREWELL AT TRINITY CHURCH

The Rev. F. E. Malott will preach at both services in Trinity Church on Sunday. Mr. Malott is closing a four-year pastorate in Peterboro and this will be his last Sunday in Peterboro prior to going to Belleville to become pastor of Bridge Street Church in that city.

USED CARS FOR SALE.

1 D-45 McLaughlin Car, a real bargain.

1 Maxwell 5 passenger. Has gone less than 5,000 miles.

1 Ford touring car, cheap.

Also 1 new 7 passenger McLaughlin at a bargain.

J. E. A. Fitzgerald, Durant Garage, 'Phone 111. 3d-150-4063

CARD OF THANKS.

The family of the late Edward Hogan desire to express their sincere thanks to the Sisters of St. Joseph for the great care given their brother, and also to express their gratitude to many friends and neighbors for sympathy and kindness shown in their recent bereavement. Douro, June 23rd.

FELL FROM SCAFFOLD.

Mr. John Doyle, while engaged in the dismantling of a scaffolding which had been erected in connection with some work at the home of Mr. McIlmoyle, George Street, at 7.30 last Monday morning, fell from the scaffolding, a distance of nearly 25 feet, and sustained some severe cuts and bruises, with a bad shaking up, and the possibility of a fractured chest bone.

Mr. Doyle is at present in St. Joseph's Hospital.

PLAYED THE CHIMES FOR A.Y.P.A. SOCIAL

For over half an hour last night the chimes in St. John's church tower rang out merrily, the immediate cause thereof being a social under the St. John's branch of the A.Y.P.A.

The choirmaster, Mr. R. J. Devey, added to an extensive repertoire several well known tunes, including "The Bells of St. Michael's Tower," "Hunting Song," "Here's a Health," also an impromptu duet consisting of perfect intervals interspersed with thirds and sixths minor and major. The bells will be run next Saturday morning, July 1st, Dominion Day.

Many People take two or three tablespoonsful of Bran every day for their health.

—Get it Sweet
—Get it Clean
in
TILLSON'S SCOTCH HEALTH BRAN

Large Packages for 25 cents.

At All Grocers.

An Epidemic of Lawn Socials

The strawberry festival held at Gilmour Memorial church yesterday under the auspices of the Baptist Young Peoples' Union, was very successful and had a splendid attendance. Supper was served on the grounds from 6 to 8 pm, followed by a short programme. Rev. J. R. Webb gave a short address, the Salvation Army band provided excellent musical selections, and vocal solos were given by Miss Lewis and Mr. Brown of Fairview. Miss Broome also sang, and Mr. O. Franks, a member of the Band, gave several well received readings.

Rev. R. M. Fraser, pastor of Gilmour church, acted as chairman

PARK STREET BAPTIST

Last evening, a very successful lawn social was held by the Gleaners Class of Park Street Baptist Church. The lawn was effectively illuminated by Chinese lanterns. The booths for home-made candy, for strawberries and ice cream and for home made cake, did a thriving business, and the girls in charge of the lemonade sale report an exceptionally busy evening. The Melody Concert Band, brave in their new uniforms, provided a generous supply of well-played music, which added much to the enjoyment of the evening, Mr. Wm. Ford acting as conductor in his usual capable manner.

ST. JOHN'S CHURCH

The eastern side of the lawn surrounding St. John's Church was utilized last evening for the social held under the auspices of the A.Y.P.A. of the church. Details, under the capable management of the president, Miss Jean Horsfield, were carried out in the most satisfactory manner to the large numbers who attended during the evening. The lawn was softly illuminated by strings of Japanese lanterns, and the different booths were made most attractive by floral decorations. The C.W.A. organization had the sale of ice-cream, cake, strawberries, and soft drinks, with Mrs. W. J. Hopwood as convenor; the Girls' Auxiliary, with Mrs. Geo. Wesley in charge, sold candy, Mrs. John Holmes supervised the A.Y.P.A. flower booth, and Miss Sybil Hood had the fish-pond. Brighty clad fortune-tellers and girls in Italian peasant costumes selling pea nuts, fruit and candy added to the charm of the pretty scene.

The programme opened with the chimes, played very artistically by Mr. R. J. Devey and an orchestra from St. Luke's church, in charge of Mr. J. Thompson, organist of St. Luke's played several fine selections. Miss Ruby Quartermaine, with accompaniment by Mr. R. J. Devey, gave a pretty vocal solo, followed by the presentation by the A.Y.P.A. of part of their minstrel show, including the graceful minuet performed on the lawn, with the A.Y.P.A. orchestra, directed by Miss Aloha Horn at the piano, providing music.

Social Calendar

Mr. and Mrs. W. C. Ackerman, Park street, have gone to St. Andrew's-by-the-Sea, New Brunswick, to attend the convention of the Canadian Manufacturers' Association.

Messrs. George Benton, A. Carpenter, T. Fredenburg, W. T. Wilson, F. Cumings and W. Carter, returned home this morning from Quebec city, where thy attended the convention of the Canadian Order of Foresters.

Mrs. John S. Pogue and daughter of Rochester, N.Y., are visiting relatives in the city.

Omitted from the list of assistants at the garden party held by the Immaculate Conception church were the names of Mrs. J. Malane in the clothing booth, and Miss Josie Brisbois at the ice cream counter.

Mr Cecil W. Armstrong of Saskatoon, is registered at the Empress

Mr. and Mrs. Jas. Kelly of Superior, Wisconsin, are the guests of Mr. and Mrs. A. McCall, Bethune street.

Mrs. Thos. Duncan, 169 Edinburgh, street, left on Wednesday morning for Barrie, to visit her sister, Mrs. J. B. Buchanan.

Mr. and Mrs. A. F. Lane, Brock street, accompanied by Miss Ada, motored to Brighton yesterday to attend the funeral of Mr. Lane's mother, whose death took place recently at Long Beach, California. Interment will take place at Brighton to-day. Mrs. Alcombrack a daughter, who accompanied the body from California will return to Peterboro for a visit with Mr. and Mrs. Lane.

OBITUARY

MRS. F. N. HOURIGAN.

The death occurred at St. Joseph's Hospital yesterday afternoon, after a lingering illness, of Mrs. F. N. Hourigan, wife of Frank N. Hourigan, of this city.

The deceased is survived by her husband, her mother, one brother in Toronto, and five small children, one an infant.

The funeral take place to-morrow (Sunday) afternoon at 2 o'clock, from St. Peter's Cathedral to St. Peter's Cemetery.

WALTER WALSH.

Walter Walsh, the two-year-old son of Richard Walsh, at the Nicholls Oval, died suddenly this morning, after an illness of only a few hours. He went to bed as usual last night at 9 o'clock, and woke up at 11. Death occurred at 4 o'clock this morning.

The funeral will be held on Monday afternoon at 2 o'clock to the Little Lake Cemetery—Rev. Robert Pogue officiating.

EDWARD HOGAN FUNERAL.

One of the largest funerals that has ever been seen in Douro, was that held from St. Joseph's Church Douro, to St. Joseph's Cemetery, on Thursday, when the body of the late Edward Hogan was laid at rest Rev. Father McGuire assisted by Rev. Father Collins, celebrated the Requiem Mass. The Holy Name Society of Douro of which the deceased was faithful member attended in a body and formed a guard of honor at the church and cemetery. Pall-bearers weree: Messrs. Thos. Whibbs, Wm. Hayes, Victor Kennedy, Edward Allen, Thos. Babbitt and Michael Whibbs. Relatives attending the funeral were Mr. and Mrs. Albert Hogan of Barrie, Mr. and Mrs. Maloney, Messrs. J. and W. Brick, Miss Brick, Miss Perdue, Mr. and Mrs. Perdue, Ennismore, Mr. P. Hogan and daughters, Peterboro, Mr. Berchmans of St. Andrew's West, Mrs. Condon, Lakefield, and several others.

RAIN IN WEST.

SASKATOON, June 24. (Canadian Press.) — No high winds are reported from any part of the district surrounding Saskatoon. During yesterday heavy rains fell intermittently. The land has been thoroughly drenched which according to the farmers is a consummation sorely needed. The weather has now cleared and it is warm and bright. Nothing approaching a hurricane is reported from anywhere in the district.

MURRAY ST. BAPTIST CHILDREN'S CHOIR

The Sunday School choir of Murray Street Baptist Church which rendered such excellent service a few Sundays ago will appear again at the service tomorrow evening.

Many who were unable to be at the morning gathering have expressed the desire to hear the work of this body of fifty children and very young people.

There will be a solo by the Boy Soloist Master Kenneth Mc Cannan. This accomplished lad will sing "The Children's Home". The pastor is preaching at both services. The Sunday School meets at three o'clock for the last time until September.

BIRTH

STANLEY.— June 24th, 1922, to Mr. and Mrs. Albert Stanley, Charlotte street, a son.

BEVERLY.—To Mr. and Mrs. J. Beverly (nee Josie Picard), on June 22nd, a daughter — Marion Irene.

MONCRIEF — To Mr. and Mrs. G. N. Moncrief, at Nicholls Hospital on June 22nd, a daughter.

DEATH.

HOURIGAN. — The death occurred yesterday, 23rd June, at St. Joseph's Hospital, of Mrs. Frank Hourigan, after a lingering illness.

The Funeral will take place Tomorrow Afternoon at 2.30 p.m., to St. Peter's Cathedral — interment at St. Peter's Cemetery.

Preserve Strawberries Now

The fruit this year is of first quality but the season promises to be short. We advise you to do your preserving now. You will get the best berries if the Niagara Peninsula Growers, Limited mark is on the containers.

CAMPBELL'S Monarch Baby Chick Feed, Monarch Scratch Feed, Monarch Growing Mash, are the best and safest feeds to buy. They give results.

4d-24-8-15-22

FARMERS, ATTENTION!
For IRON AND WOOD PUMPS and Pump Repairs—Write or Phone the Old Reliable firm.
The G. Walter Green Co.
PHONE 92

12d-155-3964

RIVERSIDE PARK PAVILION LAKEFIELD
DANCES twice a week—Tuesdays and Thursdays, 9.00 to 12.00 p.m.
First-class Orchestra.
J. W. LAWLESS.

Market Quotations by RADIO

We have secured from the Canadian Government a License to Broadcast Market Quotations and Financial News.

Commencing Monday, June 26th, we will broadcast by radio at 10.30 a.m., 11.30 a.m., 12.30 p.m., 2.30 p.m. and 3.30 p.m., up-to-the-minute quotations of the Standard Stock Exchange, Toronto, combined with the latest current news of interest to followers of the market.

This service will be broadcasted on a wave length of 400 meters, which will enable investors to keep accurately posted on market developments.

Simons, Agnew & Co.
Members Standard Stock Exchange
McKinnon Building - - - Toronto

IRRITATED EYES

Your children are often working and playing with the handicap of poor eyesight—This makes

IRRITABLE CHILDREN

And they can neither work or play properly — Have their eyes cared for at

FOWLER'S

Registered Optometrists, Eyesight Specialists.
A. FOWLER, Phm.B. J. E. FOWLER
373 George Street.

Delight Flour

LADIES, you can purchase DELIGHT (*the only real Pastry Flour made*) from any grocer. Don't risk the inferior brands as you will be the loser.

Lakefield & Stoney Lake Service

Until further notice, Steamers will leave Lakefield on arrival of Morning and Noon Trains for the Lakes and will leave Lakes to connect with Morning and Afternoon Trains to Peterboro.

For Excursion Rates and further information phone 548,

Stoney Lake Nav. Co.
F. G. YOUNG, Mgr.
434 Park St.

Telephone 750 When You Want Your
Piano or Organ Tuned
PLAYER PIANOS A SPECIALTY
All Work Guaranteed
W. H. CUNNINGHAM
560 WELLER STREET

TAXI
SERVICE—DAY AND NIGHT
Five-Passenger Cars and 7-Passenger Cars (open and closed), for city and country driving. New cars to rent, with or without drivers. Cars Washed, Greased, and Parked or Stored.
We teach you to drive.
REASONABLE RATES.
FONTAINE'S
185 Hunter St. Phone 1055

DR. A. P. ROGERS
CHIROPRACTOR - 210 BARRIE BLDG.
Office Hours, 9-12 a.m., 2-4 p.m., 7-9 p.m.
Closed Tuesday and Thursday Evenings.
Phones: Office, 681. Residence 1393W.

Dr. M. C. GOODWIN
Palmer Chiropractor
BARRIE BUILDING, PETERBORO.
Lady Attendant.
Phone 4-3-1
Office Hours: 10 to 12 a.m., 2 to 4, and 7 to 8 p.m.
Office Closed Tuesday and Thursday Evenings

Notice to Contractors, Builders and Cottagers

N. A. MOORE
Dealer in Lumber, Lath and Shingles
Planning Mills and Sash and Door Factory
Lakefield, Ontario

Prices on all Materials furnished on request and Materials of all descriptions always on hand to be shipped on shortest notice. 12d,148

THE KEY THAT UNLOCKS BOTH DOORS

—the doors of health and happiness—yes, and of prosperity—the master key is Chiropractic. Do you know what it has done for others and what it may do for you?

LOST AND FOUND

The most precious possession a man or woman can have is Health. Health means Happiness, Success and everything worth while in this life. You may have lost your Health, and after having tried everything under the sun except Chiropractic, have failed to find it. The chances are that Chiropractic is just what you need, and that by its means you will recover your lost Health. It's surely worth a trial. The majority of so-called diseases are due to nerve pressure caused by subluxated (displaced) verte brae (small bones of the spine), which press upon the nerve and prevent the all important life force from flowing uninterruptedly to the various organs. Let the Chiropractor relieve this pressure. The result will be that the nerve force will flow uninterruptedly, normal functioning will be resumed and you will have FOUND your lost Health.

M. C. Goodwin, D.C., Ph.C., Chiropractor
Palmer School Graduate
LADY ATTENDANT.
106-108 Barrie Building, Peterboro. Phone 431.
OFFICE HOURS—10 to 11 a.m., 2 to 4, and 7 to 8 p.m. Office Closed Tuesday and Thursday Evenings.

12 PAGES

The Evening Examiner

PROBABILITIES.
Easterly winds; generally fair to-day.
Tuesday—Showers.

VOL. L., No. 148 PETERBOROUGH, MONDAY, JUNE 26, 1922 PRICE THREE CENTS

SUGAR PLUM SPECIAL **Women's $1.25 Pure Thread Silk and Fibre Silk Hose, 19c Pair** *To Any Purchaser of $5 Worth or More of Other Goods, Tuesday, June 27* *See Advt. on Page Six* *The Cressman Co. Ltd.*

URGED A WIDE PUBLICITY ON CARE OF TEETH

Dr. E. S. Best, an Old Peterborough Boy, Addresses Local Dentists at Empress Hotel.

TRIBUTE TO PRESS.

"Fellows, the only difference between a rut and a grave is in the dimensions," was the startling and concise way Dr. E. S. Best, an old Peterborough boy, now a leading dentist in Minneapolis, boiled down his appeal for service to humanity from the profession, at a dinner of the Peterboro Dental Society in the Empress Hotel, Saturday evening. He urged for a wide publicity on the care of teeth, and the newspaper, he said, was the best means of reaching the largest number of people. He emphasized the fact that the newspapers cry was for "news," not "statistics," and he paid a distinctive tribute to the honor and integrity of newspapermen as a class.

For Clean Mouhs.

The schools are the proper place to start a campaign for clean mouths, he said, as impressions created there endure through life. He advised that Peterborough should have an instructor in preventive dentistry, and his details of the work actomplished in Minneapolis schools were interesting. By giving credits to pupils with clean mouths, competitions between the classes were induced and whole schools vied for the championship. A marked decline in children's diseases had been remarked. The children are particularly advised on diet and the results of the work Dr. Best thought would be lasting. By adopting a similar policy some years ago, Bridgeport, Connecticut, he said, reduced the expenditure on backward children from 42 to 17 per cent. and in the influenza epidemic had the lowest death rate of any place in the Union.

Conservative Beginning.

Dr. Best favored a conservative beginning of dental inspection in the schools and he advised the dentists here to be satisfied with a rather humble start. A discussion took place on what requests should be made of the Board of Education, but no definite conclusions were reached. It was decided to give attention to worthy cases of school children recommended by the board until such time as an arrangement is made for dental inspection.

Dr. A. H. Allen, Dr. J. J. Craig, Dr. W. T. Holoway voiced the anpreciation of the dentists for the enlightening address of Dr Best and warned him that they might call upon him again. "What I have learned is yours for the asking," replied Dr. Best. Dr. M. A. Morrison did not think 'fakirs' would ever get to be a problem in the profession in Ontario for the reason the dentists own their own college and givern it. About 100 to 125 students will be graduated each year from the Royal Dental College and with two colleges in the west and two in the east the output of dentists will soon be equal to the demand. There was no danger of overcrowding Dr. Morrison thought, pointing out his observance that the more dentists there were the more work there was for all. Thirty years ago in this city he said the seven dentists didn't begin to do half as much as any seven to-day. In impressing the future before the profession and the need of education, Dr. Best pointed out that there are millions of people in the United States who never go to the dentist.

The Guests Present.

The following dentists attended the dinner: Dr. J. J. Craig, Dr. J. E. Middleton, Dr. M. A. Morrison, Dr. W. T. Holloway, Dr. A. H. Allen, Dr. A. A. Cameron, Dr. C. H. Fulford, Dr A. M. Weldon, Dr. W. N. Hayes, Dr. J F. O'Brien, Dr. W. J. Preston, and Dr. R. M. E. Ward.

MOONLIGHT EXCURSION
THE I.X.L. AND THE ALERT CLASSES OF THE GEORGE STREET SUNDAY SCHOOL ARE HAVING A MOONLIGHT ON MONDAY, JUNE 26TH (TONIGHT) PER STEAMER STONEY LAKE. ORCHESTRA IN ATTENDANCE. TICKETS 25c. 1d149 4060

ST. JOHN'S SUNDAY SCHOOL EXCURSION ON WEDNESDAY, JUNE 28TH TO GORE'S LANDING PER ST. STONEY LAKE, LEAVING GEORGE STREET WHARF AT 8 A.M. AND ST. R'Y WHARF AT 8.30. TICKETS 75c. AND 40c., ON SALE AT KENT'S DRUG STORE. 3d-150-4039

Noted Imperialist Dies in England

LONDON, June 26.— (Canadian Press.)—Sir George Robert Parkin, author and lecturer on Imperial Federation, died at his home in Chelsea Court. Sir George R. Parkin was a well known Imperialist, author, lecturer and educationalist.

Born at Salisbury, New Brunswick, Feb. 8th, 1846, of United Empire Loyalist stock, his early education was received in schools of that province. He attended Oxford University in 1873-74. On returning to Canada he was for several years head master of the chief Public school in New Brunswick. He became principal of Upper Canada College in 1895, and occupied that position until 1902.

TO DEBATE ON IRISH AFFAIRS

Winston Churchill Invites Division of British Commons on the Situation.

LONDON, June 26.—(Canadian Press).—Winston Churchill, Secretary for the Colonies, rising up to make his promised statement on Irish affairs in the House of Commons this morning, said the Government desired the freest and fullest debate, and one that could be terminated by a division.

Mr. Churchill declared he did not hesitate to say that all the horrors that had occurred in Belfast were due to the organization in the Northern territory of two divisions of the Irish Republican army, and continuous efforts by extreme partisans of the South to break down the Ulster Government and force Ulster against her will to come under the rule of Dublin.

BELLEVILLE MAN REMANDED ON CHARGE OF BIGAMY

BELLEVILLE, Ont., June 26.—Thomas James Kirby, who was arrested on Friday at Toronto, on a charge of bigamy, was on Saturday brought up before Magistrate Masson of this city and remanded until Friday, as the authorities were not prepared to proceed in the case. The accused is charged that he did at Belleville go through the marriage ceremony with Evelyn Smith, of Campbellford, when he had already a wife residing at Toronto, her maiden name being Miss Catherine Burns.

PROTECT THE NORTH.

LONDON, June 26. — (Canadian Press)—Colonial Secretary Churchill said the Imperial Government had supplied the Northern Irish Government with 50,000 troops for its own defence. He added that the Northern Government would be supported effectively, and at all costs, in any attempt that might be made to coerce it into submission to the South.

In Turkey the most popular colors of paints are blue, green, light green, gray and red.

WILL LIBERALS AND THE U.F.O. FORM ALLIANCE

Peter Smith and Manning Doherty Characterize Rumors to That Effect as Fantastic.

SOME FOUNDATION

TORONTO, June 26.— (Special to Examiner.)— Ottawa stories to the effect that Premier Drury contemplates some sort of alliance with the Liberals in the Legislature, may have some foundation, but it was difficult to-day to find any one who would give confirmation of them.

Hon. Peter Smith, Provincial Treasurer, and Hon. Manning Doherty, Minister of Agriculture, characterized the stories as "pipe dream" and "fantastic."

Wellington Hay, Liberal leader, who, according to the Ottawa despatches, was to have one of the principal portfolios in the new coalition, told your correspondent by long distance telephone from Listowel that, "I have never been approached and know nothing about it. You cannot make that too strong so far as I am concerned," he added.

Interesting Story.

"Have you heard that five Liberals may accept Cabinet positions?" asked the correspondent. "It is very interesting," he replied, "but so far as I am aware, it is nothing more than gossip." Mr. Hay said he had not been in close touch with Toronto and Ottawa since the Legislature prorogued.

Hon. Peter Smith, who is thought to be the gentleman referred to in an Ottawa story which speaks of "an emissary of the Ontario Premier" being in the capital within the last two weeks, admitted frankly that he was in Ottawa, but only for an hour and a half. "I just passed through on my way to Renfrew," he said. "I never heard of any proposed alliance between the Liberals and the U.F.O. in Ontario. It is just a pipe dream."

Another Session.

"Did you see Mr. Crerar or the Prime Minister at Ottawa?" asked the correspondent. "No, I was not talking to any of them, nor could any one be found who knew anything about plans for an election in the fall. Mr. Hay thought there would be another session of the Legislature before the Legislature was dissolved. Mr. Smith would not confirm that the Government contemplates an appeal to the people this year.

It is to be noted, of course, that Cabinet Ministers are not in the habit of announcing their plans until they are good and ready to do so.

PETERBOROUGH SCOTS' ANNUAL OUTING.

This year the Caledonian Club are holding their annual outing on July 1st to South Beach, taking the train to Lakefield, then to South Beach. Return trip will be made by boat over the Lift Lock to Peterborough. Pipe band in attendance. Everybody welcome.

BRITISH GOV'T EXPECTS TO FACE A STORM IN HOUSE

Alleged Failure to Protect Sir Henry Wilson and Other Men in Public Life is One of Many Charges by Opponents.

LONDON, June 26.—(Canadian Press.)—After the funeral to-day of Field Marshal Sir Henry Wilson, the Government expected to face in Parliament a storm aroused against it by the great soldiers' assassination. Alleged failure of the Government to protect Sir Henry and other men in public life, is only one of the charges its opponents were to bring against the administration, back of this being the anger of one section of the House toward the Irish policy.

Previous attempts to call the government to order on the latter count failed to produce the effect its enemies desired, but the present attack is more menacing in that it is combined with censure on an issue which has deeply stirred the emotions of a great many members. Disorderly conditions in Ireland and the prevalence of crime and violence there, which are regarded as being reflected in the Wilson tragedy, are sharply scored in some of this morning's editorials.

LATE MILITARY CHIEF BURIED

Thousands Witness Funeral Cortege of Victim of Bullets of Assassins.

LONDON, June 26.— (Canadian Press.) — Londoners by hundreds of thousands left their homes early to pay tribute to the late Field Marshal Sir Henry Hughes Wilson at the funeral service held for the late military chieftain, a victim of the bullets of assassins.

For hours they stood patiently in line in a drizzling rain to watch the solemn procession making its way to the sound of muffled drums from the Field Marshal's late home in Eaton Place to St Paul's Cathedral. The entire three mile route was choked with spectators and all traffic was at a complete standstill. St. Paul's Square has never held so many people since the funeral of King Edward in 1910.

REV. DR. S. J. SHOREY RETIRES FROM SERVICE

Was Former Pastor of Two Peterboro Churches.

At the Bay of Quinte Methodist Conference in Whitby on Saturday, Rev. Dr. S. J. Shorey, well-known in this city as farmer pastor at both Charlotte Street and George Street Churches, bade farewell to the delegates as an active minister in the conference. He remarked that after 50 years' service he was retiring from the same church in Napanee in which he was converted, from which he had first gone into the ministry and in which on two different terms he had been the pastor. "I first trained as a lawyer, but after receiving my parchment never put my training into practice, as I then studied for the ministry. Often when I am discouraged with my work I think that maybe I would have made a better lawyer than a minister," he said.

Dr. Shorey has many friends in Peterborough. He has twice had charges here, first in the old Charlotte Street Church, 1887-1890, and ten years later, 1897-1900, in George Street. He was in charge of Charlotte Street three years after the circuit was cut off from George Street body.

RESULTS OF RACES AT ST. PAUL'S PICNIC

The results of the races at St. Paul's Sunday School picnic were as follows:

Boys, 10 and under—1, J. Gray; 2, Leslie Reid; 3, R. Strong.

Girls, 10 and under—1, Isabella Terrace; 2, Dorothy Dodds; 3, Isabella Pogue.

Boys, 12 and under—1, G. Cuthbertson; 2, R. Stinson; 3, H. Chenhall.

Girls, 12 and under—1, Dorothy Couper; 2, E. Dodds; 3, Velma Strong.

Boys, 14 and under—1, Gordon Pogue; 2, R. Walton; 3, R. Cowan.

Girls, 14 and under—1, Isabella Couper; 2, Dorothy Couper; 3, E. Chenhall.

Boys, over 14—1, Gordon Pogue; 2, Bruce Fraser; 3, Stewart Finnie.

Girls, over 14—1, Isabella Couper; 2, V. Davidson; 3, E. Chenhall.

Sack race—1, G. Pogue; 2, V. Davidson; 3, G. Cuthbertson.

Shoe race, girls—1, Velma Strong; 2, Dorothy Dodds.

Wheelbarrow race—1, B. Fraser and R. Pogue; 2, K. Macdonald and T. Cuthbertson.

HARD PROBLEM FACING WIRTH

Selection of Successor to German Foreign Minister Presents Difficulties.

BERLIN, June 26 — (Canadian Press.)—Selection of a man to fill the post of Foreign Minister, vacated by assasination of Dr. Walter Rathenau, presents difficulties of some magnitude to Chancellor Wirth. This is not only because of the dearth of available men, but also for an inner political reason, as questions of realignmet of a coalition is one of possibilties growing out of the present situation.

Parliamentary circles believe Chancellor Wirth will direct the foreign office until a man is found who can not only meet the exacting demands of the post, but who will have the approval of thee coalition parties. Friends of Dr. Otto Ludwig Wiedfieldt, ambassador to the United States, have already suggested him as an available candidate stressing his qualifications as an economist.

BURIED DEAD IN LATEST MINE WAR.

Not a Single Arrest Yet Since Thursday's Massacre

HERRIN, Ills., June 26.—(Canadian Press.)—Williamson County buried the dead in her latest mine-war yesterday, conducted an inquest to determine the cause of their death, and to-day faced the responsibility of bringing the guilty to justice

With not a single arrest made since the massacre of last Thursday when at least 19 men were killed after strike sympathizers stormed Lester Mine and with county officials making no visible effort to place the blame, investigating is being done by State and Federal agents.

Yesterday morning sixteen unknown dead, all non-union workers and guards at Lester Mine, were buried by the county in Potter's field. The bodies of the massacre victims in plain caskets, were placed side by side in parched grass, four protestant ministers of Herrin conducted brief burial services, while a hundred overall-clad miners and a dozen newspaper correspondents looked on A ministerial quartette sang "Nearer my God to Thee", read a psalm delivered a prayer and in a curiously abbreviated form of burial service committed the bodies to earth and committed their souls to God.

PROGRAMME OF THE CHAUTAUQUA EXCELS

Mr. Leon Frazer is in receipt this morning from the committee at Niagara Falls which had charge of the Dominion Chautauqua event, closed there on Saturday night It says: "Program this year surpasses all other. Duxbury fine. Wilson gave great address. Skeaval splendid. Kerby fine. Music better than previous years, especially Cremona orchestra. Have re-contracted for next year.

A lady resident of this city, who has often heard Mr. John Duxbury one of the attractions for this year's Chautauqua, gives her opinion about him as follows: "The advent of John Duxbury on Chautauqua platform will be a great treat for lovers of dramatic art. As an elocutionist, he ranks second to none. His repertoire consists of the finest of English literature. Hundreds of people annually hear him as "Old Scrooge" in Dickens' "Christmas Carol". Peterboro people who spend an evening with Duxbury will never forget him."

LOS ANGELES CONVENTION IS REPORTED UPON

Rotarian Rev. F. J. Sawers Delights Local Club With Resume of Proceedings.

TO-DAY'S PROGRAMME

"Rotary and other service organizations are going to do more to promote national unity and international good-will than any other organization I know of," remarked Rotarian Rev. F. J. Sawers, of Cobourg, in the course of a splendid report before the Peterborough Rotary Club at their weekly luncheon to-day on the recent International Rotary Convention at Los Angeles. The local Rotarians feel that they have been fortunate in being given the opportunity of hearing such a comprehensive and complete resume of the proceedings of the big gathering, for Mr. Sawers not only covered the salient features of the programme and gave a rapid fire picture of the events at Los Angeles, but also in a few impressive paragraphs, summed up his impressions of the convention. He emphasized the importance of Canada's positon as the connecting link between Great Britain and the United States, referred in glowing terms to the wonderful hospitality of the Rotarians of the United States, and laid stress upon the individual responsibility of each Rotarian towards the movement. Striking features in the outstanding addresses delivered at the convention were touched upon and in the short time at his disposal Rotarian Sawers was able to give his hearers a vivid conception of the bigness and importance of the Los Angeles convention.

Chairman V. J. McElderry, in expressing the thanks of the club, remarked that no Rotary Club anywhere would have a finer report than was delivered by Rev. Mr. Sawers, and that was the verdict of the entire local club.

Rotarian John Seels, who was one of the Peterborough delegates, drew the attention of the members to the fact that the local club was now in the 27th District, with Rotarian Ed. Bull, of Buffalo, as District Governor. Rotarian Seels emphasized the hospitality of the Rotarians in the cities through which the delegates had passed.

To-day's programme included two splendid recitations by Miss Hazel Davidson, a much enjoyed solo by Mr. John Smith, and a thoroughly appreciated duet, "Watchman, What of the Night?" by Mr. Smith and Rotarian Leon Frazer.

Chairman McElderry informed the club that the Rotary Boys' Camp was now ready, and the Y.M.C.A. boys would go into camp on Wednesday. Rotarian J. W. McDermid had been appointed chairman of the Camp Entertainment Committee and Rotarian Bruce Fowler chairman of the Provisions for the Camp Committee.

Rotarian Fowler called for six volunteers with cars to take the inmates of the Protestant Home for an outing on Wednesday evening, and he recruited his squad in a hurry.

There was a large attendance today, the guests including Rev. F. J. Sawers and Dr. McNaughton, of Cobourg; Kiwanians C. E. Cummer, of Peterborough; Walter Somerville, of Waterloo, and S. S. Cook, of St. Catharines.

GAVE STEAMER A WORK-OUT TO-DAY

A try-out of the steamer of the Fire Brigade and 1,000 feet of hose at the George Street wharf this morning convinced Chief George Gimblett that the engine was working satisfactorily, and that the hose was not in such a seriously dilapidated condition as he had imagined. The engine was started drawing water at 9.15, and for an hour the firemen played the hose. The Chief stated to-day, that the pressure was good, and four lines of hose were on at once. Only one blowout occurred, and this was the only bad 50-foot section in the lot. Several other leaks were found, but the defects were not as serious as was supposed.

MOONLIGHT EXCURSION
DON'T FORGET THE RAYBESTOS MOONLIGHT WEDNESDAY, JUNE 28TH. 2d150 4077

GRACEFUL TRIBUTES TO MEMORY OF DEAD

Hundreds of Citizens Emulated Example of Local Oddfellows Yesterday in Decorating Graves of Departed Loved Ones.

COL. J. W. MILLER CONDUCTS CEREMONY

The mark of respect annually accorded the departed members of the I.O.O.F. was paid yesterday by the two Peterborough lodges, Otonabee No. 13, and Peterborough No. 111, and by visiting brethren at the decoration day ceremonies. Over 200 Oddfellows marched in a parade from their rooms on George street to the Little Lake cemetery, led by the Salvation Army band, and there 165 graves were decorated. Weather conditions were ideal for the event and the cemetery yesterday deserved its reputation as one of the most beautiful in the province.

The ceremony was carried out before a large number of spectators in its usual form in front of the chapel. The members of the lodges honoring those who have gone to the eternal rest formed a square about the band and speakers. Bro. Col. J. W. Miller had charge of the programme, which opened with the singing of "Nearer My God to Thee." Bro. Henry Turner read the memorial address, in which the memory of the dead was reverenced, and the living reminded of their duty in carrying on the burdens placed upon them and in caring for their dependents if need be. Bro. R. J. Martin, chaplain, made the opening and closing prayer and Bro. Rev. F. E. Malott gave the principal address. Rev. Malott commended the purpose of the annual decoration in keeping green the memory of Oddfellows who, after doing good work, has gone to their rest, and he said that flowers served most beautifully to express the respect and love of the living. Flowers he said, teach of immortality and they illustrate the short span between life and death. He said reverence for the dead could best be shown by kindness and care to their dependents.

The Graves Decorated.

The decoration of the graves, on account of the arrangements made by Bro. R. J. Martin, was carried out without a hitch. The cemetery was divided into seven sections in charge of the following F. Wise, G. A. Gillespie, W. H. Barry, R. J. Martin, H. Campbell, E. J. Holston and George Hillier.

The following graves were decorated: George Jenkins, Otonabee lodge, F. Ferguson, Otonabee lodge, James Ferguson, Otonabee, W. H. Scott, Peterboro lodge, George McBurney, Peterboro, William Ferguson, Peterboro, Col. McDonald, Otonbee, Fred Rubidge, Otonabee, James Foley, Otonabee, D. Sim, Otonabee, A. H. Ferguson, Otonabee, W. Galley, Peterboro, Sister McKee, Greenstone Rebekah lodge, Fort William, J. Stevenson, Peterboro, James Martin, Otonabee, T. H. J. Beckett, Peterboro, A. Mooney, Peterboro, A J. Millard, Otonabee, S. Clegg, Peterboro, T. H. Forester, Peterboro, George Milne, Otonabee, J. Milne Peterboro, J. Robinson, Otonabee, J. S. Hughes, Otonabee, Judge H. B. Hall, Otonabee, T. Fortye, Otonabee, C. Tucker, Otonabee, W. Gilbert, Peterboro, S Albro, Otonabee, R. Kingdon, Selkirk lodge, W. H. Wright, Otonabee, D. Belleghem, Otonabee, G. H. Cameron, Perth, D. Bailie, Otonabee, George Isbister, C. H. Beauclere, Otonabee, A. Fuller, Otonabee, William Higgins, Otonabee, J. R. Stratton, Peterboro, G. A. Davidson, Peterboro, James Kendry, Peterboro, W. H. Gillespie, Haileybury lodge, No. 364, William Hall, Otonabe, S. Byers, Peterboro, Hugh Regan, Ot-

(Continued on page 8.)

DON'T FORGET.
THE WOMEN'S GUILD OF ST. LUKE'S CHURCH WILL HOLD A GARDEN PARTY ON GROUNDS OF MR. ALEX. FITZGERALD, HUNTER STREET, ASHBURNHAM, ON TUESDAY, JUNE 27TH. ORCHESTRA IN ATTENDANCE. 1d149 4070

MOONLIGHT.
BEST OF THE SEASON — MOONLIGHT EXCURSION ON TUESDAY, JUNE 27TH UNDER THE AUSPICES OF THE A.O.H. PER STR. STONEY LAKE, WILL LEAVE GEORGE ST WHARF AT 8 O'CLOCK; MARK STREET WHARF AT 8.15. GOOD ORCHESTRA. REFRESHMENTS ON BOARD. TICKETS 2[illegible]. 1d149 4069

POLICE BREAK UP LIQUOR INDUSTRY

Otonabee Township Lost a Going Concern When the Police Stepped In.

Three paint cans, a tea can, a section of tin pipe and a roughly twisted worm of copper tubing made up the imposing still of Murney Martin, 118 James street, East City, seized by the police last night in Otonabee township about a mile from Mathers Corners, hid in a shack in a wood. As a rectifying apparatus the outfit gets the booby prize, but the product has been enough to send several into the pleasant heights of intoxication it is alleged. Poor as the display was, it was sufficient to win for the Crown a conviction under the Inland Revenue Act, and Martin was fined $200, plus $8.25 costs, or given the alternative of six months in jail. On account of the accused's willingness to help the Crown he was given the minimum fine and the Crown did not press for jail sentnece in addition.

Martin was also charged with 'selling' and pleaded guilty to this offence on the 22nd and was fined $300. The alternative was three months. The arrest of Martin at his home at six o'clock last night resulted from a police probe into the source of liquor that intoxicated several young men at Riverside park last Thursday evening. Joseph D. Woods turned out to be the agent and was was given a jail term Saturday, and Martin, the police say, has proved to have been the boss bootlegger. The crude apparatus displayed for the admiration of all concerned in police court to-day, was the plant that until recently generated the firewater that the firm sold at two dollars a 'crock.'

The police learned that Thursday night the party of young men went with Woods to Martin's home, where accused handed out a crock said to be the last of his supply. When the police searched the house Saturay no liquor was found and there was no evidence of any about the still. When confronted with the evidence against him Martin made a statement to the police admitting his activities and volunteered to take thm to the still. He kept his promise, and the outfit was brought in by Inspector J. Reid, William H. Buller, Inland Revenue Officer, P. C. Gordon Puffer and Sergt. William Wigg at 8 p.m. Sunday evening. Accused, who was represented by W. F. Huycke to-day, pleaded guilty to the two charges, and his counsel urged clemency on account of his war service.

TORIE LENSES ARE POPULAR.
Their curvature prevents touching of eyelashes with the lenses—a distinctly desirable feature—increased breadth of view adds to their value, and all-round comfort. See W. H. Lacey, Optometrist, 410 George street.

LAWN SOCIAL.
THE C.G.I.T. GIRLS ARE HAVING A LAWN SOCIAL ON MARK ST. CHURCH LAWN ON MONDAY EVENING, JUNE 26. ADMISSION FREE. GOOD PROGRAM. STRAWBERRIES AND ICE CREAM. 1d149 4065

CO-EDS AT DETROIT LAW COLLEGE WILL BE BARRED

But Rule Will Not Be Retroactive—It's Because the Boys Neglect Their Work and Hang Around us Wail the Girls.

DETROIT, June 26.—Co-education at the Detroit College of Law will definitely expire by the end of the month, say authorities at the college.

"By the end of the month", said Dr. A. G. Studer general secretary of the Y.M.C.A., which has charge of the college, "the official board will decide to admit no more women to the college".

It's because the boys neglect their studies to hang around us", wailed a co-ed. "I just know it is. And, goodness me, we can't help that. We don't make eyes at the boys".

"Is it true', Dr. Studer was asked. "that girls are barred because they distract attention of the men?"

"Hm-m-m! I would not say so", he answered. "You see, it is this way: Six years ago the Detroit College of Law was taken over by the Y.M.C.A., and since that time has been under its regents. The nature of the institution prohibits adequate accommodations for women. The Y.M.C.A. is a man's organization, and the environment is not suited to women; also its purposes and activities of a necessity do not include their participation.

"The board of control will act upon the matter at the end of the month", Dr. Studer continued. "and it is certain that the decision will be to bar girls. It is true that the institution has been co-educational since its foundation; but the board had hoped that the women naturally would eliminate themselves but lately they have been increasing.

Young members of the class expressed the opinion that the decision about to be made is regrettable.

"It is a shame," said one member of the freshman class. "But I understand that it will not be retroactive. It will affect onty those desiring admission in the future. We shall be permitted to remain to complete our course."

LAST WEEK of Louis Yeotes Big Sale of Tobaccos, Cigars, Pipes, Pouches, Cigar Holders, Cigarette Cases, etc. **LOUIS YEOTES**

BUY YOUR HOLIDAY SUPPLY AND SAVE MONEY.

339 GEORGE STREET

SEALED Tenders addressed to the undersigned, and endorsed "Tender for repair to breakwaters at Port Colborne Ont." will be received at this office until 12 o'clock noon, Tuesday, July 4, 1922, for repairs to the superstructure at three points on the Eastern and two points on the Western breakwater at Port Colborne, Welland County, Ont.

Plans and forms of contract can be seen and specification and forms of tender obtained at this Department at the offices of the District Engineers at London, Ont., Equity Building, Toronto, Ont. and at the Post Office, Port Colborne, Ont.

Tenders will not be considered unless made on printed forms supplied by the Department and in accordance with conditions contained therein.

Each tender must be accompanied by an accepted cheque on a chartered bank payable to the order of the Minister of Public Works, equal to 10 p.c. of the amount of the tender. War Loan Bonds of the Dominion will also be accepted as security, or War Bonds and cheques if required to make up an odd amount.

Note.—Blue prints can be obtained at this Department by depositing an accepted bank cheque for the sum of $20 payable to the order of the Minister of Public Works, which will be returned if the intending bidder submit a regular bid.

By order.
R. C. DESROCHERS,
Secretary

Department of Public Works,
Ottawa, June 10, 1922.
3d-12-19-26—3804

TEACHERS WANTED

TEACHER (PROTESTANT PREferred), for Auburn public school, 10 minutes walk from the street car line. Applicants state salary, experience and religion. I. G. Profit, R. R. No. 9, Peterboro.
3d149 3702

AUTOS FOR SALE

FOR SALE — FORDS, MAXwells, Gray-Dort, Dodge, McLaughlin, Overland Roadster, Russell cars. Four 34x4 tires and tubes. 213 Hunter street. Ask for Harold Dunford. Phone 224 or 518. 6d154 3748

ARCHITECTS.

W. & WALTER R. L. BLACKWELL — Architects. Office, Bank of Commerce Building, corner of Hunter and Water Streets. Telephones, Office, 1300J; Residence, 1272.

W. H. BARRY—Architect. Plans prepared for Monumental, Commercial and Domestic Buildings. Office, 539 Gilmour street. Phone 567.

BARRISTERS AND SOLICITORS

GORDON & O'BRIEN—Barristers, Solicitors, Notaries. Money to loan on easy terms. Special attention to Patents and Trade Marks. Phone 219. G. N. Gordon, J. A. O'Brien.

S. T. MEDD—Barrister, Solicitor Notary. Office over the Dominion Bank, corner of George and Simcoe Streets. Telephone No. 22. Private funds to loan at current rates upon easy terms.

C. R. WIDDIFIELD, B.A., Barrister, etc., and Solicitor for the City of Peterboro. Money to Loan. Office, over the Bank of Commerce. Phone 550.

PECK, KERR & McELDERRY, Barristers, Solicitors and Notaries, Office, Water street, Peterboro. Money to loan at the lowest current rates of interest on easy terms of payment. E. A. Peck, F. D. Kerr, V. J. McElderry.

O'CONNELL & CORKERY — Barristers, Solicitors and Notaries. Money to loan at the lowest current rates of interest. Daniel O'Connell, John R. Corkery, Hunter street, two doors west of the Post Office.

DUMBLE & JOHNSTON—Barristers, Solicitors, etc. Office, over the Toronto Savings and Loan Company, George St. D. W. Dumble, K.C., W. Johnston.

A. E. DIXON—Barrister, Solicitor, etc. Office, Hunter and George Strets. Entrance next to Madill's drug store.

HALL & HALL—Barristers, Solicitors and Notaries Public, Hunter Street, Peterboro, next to St. John's Church. Money to loan at the lowest rates of interest. E. H. D. Hall. Basil D. Hall.

MOORE & WEARING — Barristers and Solicitors, 408 Water Street, opposite the Post Office. Money to loan at the lowest current rates of interest. Jos. Wearing, M.A.

R. R. HALL—Barrister, Solicitor, etc., Peterboro, Ont. Office, corner of Hunter and Water streets, over the Canadian Bank of Commerce. Trust Funds to loan on easy terms of payment.

JAMES FORDYCE STRICKLAND—Barrister, Solicitor, Notary Public. Money to loan. 375 Water street, Peterboro. Phone 191.

WILFRED F. HUYCKE. Barrister, Solicitor, Notary Public. 395 Water Street. Telephone 239.

MONEY TO LOAN.

We have funds to loan on Real Estate Security at the lowest rates. GORDON & O'BRIEN. Phone 219.

OSTEOPATHY.

DR. BRUCE E. MARSHALL—Osteopathic Physician. Office, 242 Hunter stret. Hours, 9 to 11, 2 to 4 p.m., 7 to 8 p.m. Telephone 116W.

DRS. WALMSLEY & SETTLE—Osteopathic Physicians. Office in Sun Life Building, corner of Hunter and Water Streets. Entrance 124 Hunter Street. Phone 649 Office Hours, 9 a.m., to 9 p.m.

MEDICAL.

DR. BUCHANAN, F.R.C.S., Edinburgh; M.R.C., Eng.; L.R.C.P., London. Eye, Ear, Nose and Throat Specialist. Hours, 9-11, 2-4 p.m., and 7-9 p.m. Phone 619 Office, corner of Water and Murray Streets

T. GEORGE LOUDON, M.D., C.M., Physician, Surgeon and Accoucheur. Office, Brock street, Phone 1868. Office hours, 9 to 11 a.m., 2 to 4 p.m., 7 to 8 p.m.

LOST

LOST — BABY'S BANGLE (SILver) on George, Charlotte or Stewart streets. Finder please leave at 551 Stwart Street.
3d1513732

LOST — SUNDAY NIGHT BEtween corner of Argyle and George and the George street Methodist church, a crescent brooch. Finder please leave at the Examiner office. 3d151 4072

LOST — A LADY'S GOLD WRIST watch on Sunday between Wescott street and the Little Lake cemetery or in the cemetery. Finder please leave at 231 Wescott St. Reward. 3d151 3738

LOST ON WEDNESDAY NIGHT at the Empress hotel or on Stewart street, double loop pearl earring Finder pleose leave at 295 tewart street. Reward.
3d150 3715

LOST ON CORNER OF DUBLIN and George street, a child's purse containing $1 bill. Finder please leave at 192 Dublin. Reward.
1d149 4068

PARCEL LOST — ON SATURDAY night by mistake a parcel of drygoods was deposited in the wrong rig in Murray street driving shed. Will finder please communicate with the Examiner or phone 996 ring 15. 2d150 4081

LOST ON SATURDAY NIGHT — A small purse containing 1 bill, and change, and key, very valuable to the owner, between Sherbrooke and C.P.R. on George St. Finder leave at the Examiner.
3d115 3749

CHIMNEYS

FURNACES AND CHIMNEYS cleaned also roofs repaired. 'Phone 1851W. 26d 156 3375

HELP WANTED—Male

WANTED — YOUNG MAN, 16 years of age, with three years high school experience, desires employment. Apply 471 Rubidge St.
3d149 3699

SALESMAN WANTED — MUST be ambitious, aggressive and of attractive personality, to handle a first class proposition. Excellent remuneration for the right party. 6-7 Bradburn Building. 5d153 3744

HELP WANTED — JUNIOR, NOT over 17 years. Apply by letter, giving school standing, etc., to Box 3970 (Bank), Examiner office.
3d21 23 26

MAKE MONEY AT HOME — $15 time writing show cards for us. to $60 paid weekly for your spare No canvassing. We instruct and supply you with work. West-Angus Showcard Service, 29 Colborne Building, Toronto. dtf 730

WE PAY $1 AN HOUR FOR your spare time writing showcards. Particulars free. Kwik Showcard School, Toronto, Canada.
12d3 5 7 10 12 14 17 19 21 24 26 28-3464

FIREMEN, BRAKEMEN, FEGINners, $150; later $250 monthly. Write Railway Box 3333, Examiner.
12d3 5 6 10 12 13 17 19 20 24 26 27-3352

MEN—WE WANT REPRESENtatives in every city and town in Canada to sell automobile stop signals, positively prevents accidents; every car owner a prospect; easy to sell; big profits. Write for particulars and agents proposition, Canadian Auto Shops P.O. Box 154, Niagara Falls, Ontario. m th s—tf

HELP WANTED--Female

WANTED — GIRL FOR GENERal house work; must be a good plain cook. Apply at Examiner for address. 6d153 4062

A CAPABLE GENERAL WANTed by Mrs. A. W. Belleghem. — Telephone 1304. 3d151 4076

WANTED — A WOMAN TO GO to Stoney Lake for 2 or 3 days to help open a cottage. Apply Examiner for address or phone 564W. 2d150 4075

WANTED — GIRL TO HELP ON coats; steady position. Peterboro Tailoring Co., 161 Hunter street.
3d149 4023

WANTED — A CAPABLE MAID. Apply at Examiner for address.
3d149 4042

WANTED — HOUSEKEEPER AT once; must be fond of children. Write Box 3724 Examiner.
6d154 3724

WANTED — GIRL OR WOMAN as mother's help. Phone 715.
3d151 3745

NOTICE

HENRY BROS., CARPENTERS and builders. Estimates given on repair and new work. Orders will receive prompt attention. Residence 14 Murray street. 'Phone 1024. 26d 155 3599

EARN $5 TO $10 A DAY GATHering evergreens, roots and herbs, in the fields and roadside; book and prices free. Botanical, 28 West Haven, Conn. 2d24 30 3706

WASHING DONE — WET WASH rough dry: Blankets pair 20c; Quilts 25c; bed spreads 20c; counterpanes 20c. Phone 271.
6d154 3793

MOVING, CARTING AND EXpress done promptly and carefully. Brazendale, phone 1978J.
6d149 3956

MOVING AND CARTING — ANY distance. Phone 1440M or 991 R 2. Beatty Bros., 35 Conger Street.
fs-26 l 88 1723

NOTICE — REGISTERED JERsey bull for service, at north end of Dixon's Lane. 6d188 3726

AUTO TAXI — 7 PASSENGER auto taxi. Trips to Chemong, Burleigh Falls and Buckhorn, specialty. J. W. DEVALL, 458 George street. 'Phones 574J and 1996W day or night. 6d 149 3646

HOUSES, REAL ESTATE

FOR SALE — A NEW HOUSE ON Monaghan Road. Easy terms of payment. Apply 437 George St.
d142

FOR SALE — 2 LOTS ON BRAIDwood avenue; cheap. Apply 289 Rubidge street. Phone 1405M.
3d151372

FOR SALE — COTTAGE WEST side, good location, for $1000, two houses, to close an estate a snap for a quick turnover. Small cash payments down. Apply 344 Kng.
6d154 3733

FOR SALE — 6 ROOMED HOUSE splendid situation on the river side; a large garden. Apply Box 3729 Examiner. 3d151 3729

FOR RENT

TO RENT — VACUUM CLEANer. Phone 506. 26d158 3441

TO RENT — 3 UNFURNISHED rooms. Phone 1602J. 3d150 4054

TO RENT — 1 LARGE FRONT bed room with every convenience, very central; reasonable rent furnished or unfurnished. Apply to Examiner for address. 3d151 3751

TO RENT — A BRIGHT AIRY apartment. Call at 451 Water St.
6d 161 3687

TO RENT — TWO UNFURNISHed rooms, central; with use of kitchen and all conveniences; $10 a month. Apply at Examiner for address. 3d151 3731

TO RENT — 3 ROOM APARTment; 6 room bungalow; good location. Apply 344 King street.
6d154 3734

TO RENT — THREE UNFURNished rooms, suitable for light housekeeping; very central. Apply 409 Aylmer htreet. 3d151 3736

TO RENT — 7 ROOMED BRICK house on Hart avenue; toilet and sink. Apply 677 Water Street.
3d151 3726

TO RENT — GARAGE — APPLY Mrs. Mulholland, 375 Downie St.
3d149 4020

TO RENT —4 ROOMED FLAT with bath and use of 'phone. 418 Water street 6d 150 3669

TO RENT — GOOD PASTURE and fruit orchard, at Auburn. Apply 282 Hunter stret. 3d150 4050

FOR RENT — SUMMER COTtage Stoney Lake. Apply C. H. Roger. Phone 210J. 3d150 4059

TO RENT — MODERN on Burnham street. Apply 587 Bolivar street. 6d159 3456

FOR RENT — 8 ROOMED BRICK house; modern, very central; possession 1st of July. Apply 733 Water street. 3d149 3690

FOR RENT — OFFICE ON George Street. Apply 437 George street. dtf

TO RENT—FURNISHED APARTment to rent for the summer months, very central, private. Apply 5 Fleming Place. 3d150 4052

TO LET—FURNISHED OR UNfurnished rooms in good locality Modern House. All conveniences Or roomers taken. 'Phone 1812.

FOR RENT — HEATED OFFICE in Bank of Commerce Building Immediate possesion. Apply 437 George stret. dtf 2801

AGENTS WANTED

AN AGENCY FOR A RELIable nursery firm is profitable. You can sell in country, town or city. We grow and sell the best only and want reliable energetic agents for unrepresented territories. Write now Pelham Nursery Co., Toronto. 25d 161 3497

WE START YOU IN THE Candying Business at home, or small room anywhere, furnishing everything and buy your candy. Men-Women. Big pay. Experience unnecessary. Candymakers Co., Philadelphia, Pa. 6d 151 4005

BOARDERS WANTED

BOARDERS WANTED — GOOD home; central; use of phone; business gentlemen preferred. Apply Examiner for address.
3d1154073

BOARDERS WANTED — 2 MEN boarders $7.00 per week. Apply 185 King street. 3d151 3747

FOR SALE

FOR SALE — BOX FOR A FORD car. Apply 85 Hunter street.
32149 3700

FOR SALE — TWO HORSE power gasoline engine. Apply 70 James street. 3d151 3730

SNAP FOR QUICK SALE — A lady's wheel. Apply 344 King St.
3d151 3735

FOR SALE—EXTENSION TABLE Apply 506 George street South.
3d151 3740

FOR SALE — DELIVERY HORSE cheap for quick sale. Apply Examiner for address. 3d149 3705

FOR SALE — A CABINET VICtrola and thirty records; call at Examiner for address. 3d149 3697

FOR SALE — 11 YOUNG YORKshire pigs, 6 weeks old. E. J. Leeson, R. R. 2, Peterboro, 2nd line Smith. 1d149 3727

FOR SALE — GRAY WICKER baby carriage, reversible gear. Phone 1493M. 21149 4056

FOR SALE — 1 SMALL STATionary steam engine and boiler — about 8 h.p. Apply Peterboro Canoe Co. 6d153 4044

FOR SALE — NEW MILCH COW 4 years old, and heifer calf. Apply at Examiner for address.
3d150 3709

FOR SALE — FIRST MORTGAGE on city property for $1000 bringing 7 per cent payable 1-2 yearly; sound investment. Apply Box 4028 Examiner. 3d150 4028

FOR SALE — GOOD HORSE — 8 years old, weighing 1200 lbs. Apply at Examiner for address.
3d149 3701

FOR SALE—HORSE AND WAGgon, sleigh, cutter, plough, and harness. Apply 6 Gladstone ave.
3d149 4019

FOR SALE — 1 LARGE WILTON rug, Singer sewing machine, two kitchen tables, lawn mower, and two beds complete. Apply 312 Rubidge street. 3d149 3693

FOR SALE — APARTMENT SIZE piano, cream wicker baby carriage and sulky; also other articles, all in good condition. Apply 281 Rubridge street. 3d140 3694

FOR QUICK SALE — GREEN Brussels rug, colored border, in good condition, for $12; parlour mahogany sofa cheap. Apply 570 Aylmer street. 2d150 3742

FOR SALE — THE EXAMINER has some rent receipts in check book form, with stub attached 10c a book. These are handy and cheap. Call to-day. 12d

FOR SALE — OAK BUFFET — also a large refrigerator suitable for a grocery or 'ut 'ier store, $20; quantity of shelving and window frames, suitable for a store. Apply 255 Reid street.
1188F. 3d150 3711

WEST END WOOD YARD — Mixed wood 1-2 cord 12 in., $4.50; mixed slabs, 1-2 cord cut 12 in., $4.00; hardwood slabs, 1-2 cord cut 12 in., $5.50. Phone 1911W., Prompt delivery. J. F. Gray.
6d153 4060

FOR SALE — MOTOR BOAT 19 ft. hull, 2 cylinders, 6 h.p. St. Lawrence engine, complete, with reverse clutch, all in first class running order; will sell cheap. Apply 201 Stewart street.
3d150 3692

FOR SALE — HOUSEHOLD FURniture, including cook stoves with hot water front and reservoirs; bed and springs; coal oil stove with oven; we sell the Harran fishing bait, at 84 Hunter street. or phone 1351W. 2d150 3741

TEACHERS WANTED

WANTED — A PROTESTANT teacher for S. S. No. 10, Otonabee, good boarding houses, and use of telephone. State salary and qualifications, to Mr. S. Matchett, secretary, R. R. No. 11, Peterborough. 6d150 3976

PERSONAL

MATRIMONIAL AND FRIENDship Photo Magazines, 30c; no stamps. Send privately sealed. Box 5, Isherwood, Ont. tf 1980

WILL THE YOUNG MAN WHO borrowed the wheel on false pretenses from the boy on Park St. Sunday evening return the same immediately and save further trouble. This is the only notice. No. of wheel 27300. 1d149 3750

WANTED

COOK WANTED FOR STEAMER Islinda. Apply Stoney Lake Navigation Co., 434 Park Street. Phone 548. 3d150 4055

WORK WANTED — WELLS DUG or cleaned, pumps sold or repaired; springs guaranteed. Robert Elliott, 278 Park street.
6d24 27 29 3 5 8

WANTED — A 16 FT. CANOE and an 18 ft. skiff. Must be in good condition. Apply 225 Hunter street. 3d151 4067

HOUSEWORK WANTED — Phone 1877W. 3d151 3737

WANTED TO RENT BY TWO adults, 4 unfurnished clean rooms, with bath and light housekeeping privileges or would share a house with private couple. Please give full particulars to box 3728 Examiner. 2d150 3728

WANTED TO RENT—FURNISHed cottage for the summer months Rice lake preferred but not essential. Apply 6-7 Bradburn Bldg.

WANTED TO RENT BY SEPT. 1st 3 or 4 roomed apartment; central. Apply Box 3689 Examiner.
3d149 3689

MOVING AND CARTING, ANY distance; also hardwood for sale. Phone 1114J, Owen Johnson, 187 Perry street. 26d24 670

WANTED—A ROOMER; FIRST class room central. Rent moderate. Apply Examiner for address.
26d 163 3520

WANTED TO RENT — SUMMER cottage for July near Peterboro. Apply Examiner for address or phone 392. 3d150 3719

WANTED—AUTO TIRES, RUBbers, boots and shoes; sound second hand b—ap copper and brass, all kinds of scrap iron, delivered to STEVENS, next to Cold Storage. Address 364 Mark St., Peterborough, or phone 1389W.

RAILWAY TIME TABLES

GRAND TRUNK RAILWAY SYSTEM.
(Corrected to date.)

No. 96—8.10 a.m., For Port Hope and Toronto.
No. 93—8.20 a.m., for Lindsay, Blackwater Junction, Orillia, Midland, North Bay and Toronto.
No. 98—8.25 a.m., for Hastings, Campbellford, Belleville and points on the main line east.
No. 869—8.30 a.m. for Lakefield.
No. 92—12.04 p.m., for Lindsay, Port Hope, Toronto, Buffalo, making connections with the International Limited for London, Detroit and Chicago.
No. 100—12.15 p.m., for Hastings, Campbellford and Belleville.
No. 871—12.25 p.m., for Lakefield.
No. 95—5.26 p.m., for Lindsay, Orillia, Midland, North Bay and Toronto.
No. 873—5.40 p.m., for Lakefield.
No. 99—8.19 p.m., for Lindsay.
No. 94—9.10 p.m., for Port Hope, Montreal and Boston.

CANADIAN PACIFIC RAILWAY.
(Corrected to date.)

GOING EAST—
11.59 a.m.—Norwood, Havelock, Bonarlaw, Tweed, Perth, Smith's Falls, Kingston, Ottawa, Montreal and intermediate points daily. On Sunday this train proceeds East only as far as Havelock.
8.20 p.m.—Indian River, Norwood, Havelock and Tweed. Daily except Sunday.
12.03 a.m.—Havelock, Tweed, Kingston, Perth, Smith's Falls, Montreal, St. John, Boston and New York. Daily except Saturday.
1.00 a.m.—Havelock, Tweed, Kingston, Perth, Smith's Falls, and Ottawa. Daily
GOING WEST—
4.31 a.m.—Myrtle, Toronto, Guelph, Goderich, Hamilton, Galt, Woodstock, St Thomas, London, Chatham, Detroit Chicago and New York. Daily.
4.58 a.m.—Toronto (Yonge Street), Hamilton, Owen Sound, Teeswater and intermediate points. Daily except Sunday.
7.35 a.m.—Toronto, Hamilton, Brantford Buffalo, Rochester, Boston, New York Galt, Woodstock, London, Chatham Detroit and intermediate points between Peterboro and Toronto. Daily except Sunday.
9.35 a.m.—Bethany, Lindsay, Orillia, Port McNicol and intermediate points. Daily except Sunday.
8.50 p.m.—Toronto, Hamilton, Brantford, Buffalo, New York, Galt, Woodstock, London, Windsor, Detroit, Chicago and intermediate points between Peterboro and Toronto. Daily.
6.50 p.m.—Lindsay, Toronto, (Yonge street), and intermediate points. Daily except Sunday.

IF YOU'D BE STYLISH, YOU MUST BE BARBAROUS!

A TYPICAL "BARBARIC" COSTUME OF THE PRESENT SEASON.

BY MARIAN HALE.

Barbarism is the order of the day, sartorically speaking.

The South Seas, India, China, Egypt, Persia and other corners of the earth are yielding up their trinkets and jewels and we are wearing them all—frequently all at once.

So far, I have noticed no nose-rings, but earrings have developed to such proportions one can't help wondering how long the earlobe is going to stand the strain.

Some of them reach to the shoulder—the earrings—a cascade of jewels and metals. Often the jewels are as large as a pea.

* * *

The number of bracelets a woman may wear is limited, naturally, by the linear measurement between her knuckles and her shoulders, but the average arm will accomodate a surprising number.

These vary from coiled serpents of gold or silver, which wrap about the upper arm several times to heavy gold bands, like handcuffs.

It is quite the fad to wrap a long string of pearls about the wrist and let the strands fall far over the hand. This is very Oriental.

Jeweled daggers are popular for turbans. Sometimes the whole turban is made or silk or metal cloth, thick studded with jewels in barbaric colors.

The simplest frock or coat sports a belt of woven beads or jewels or medallions, set in old metal.

No longer is the single strand of pearls the thing. One now wears several. A heavy cord of woven seed pearls is highly desirable.

Pendants of carved ivory are very smart, worn on a black ribbon. Often, too, a life-sized rose of carved white ivory will be stationed on the end of a necklace.

Beads of carved ivory are very much prized and many display exquisite handwork.

Heavy tassels of small pearls or other stones are the correct finish for jeweled chains.

Designers say the tendency is to grow more barbaric and to include more nationalities in our daily exhibit, as the season advances.

Radio Calls

BY PAUL F. GODLEY.
America's Foremost Radio Authority

Chiefs of police throughout the United States and Canada are being invited to attend the convention of their international association by radio.

August Vollmer, head of the organization, has worked out a scheme to reach each member by wireless whether he has a set or not.

There are hundreds of small villages and towns, and even a great many cities, whose police headquarters are not equipped with receiving equipment. But it is doubtful if there is a town of any size without a radio amateur who is interested in relaying wireless messages.

So Chief Vollmer called in the "minute men of radio"—the American Radio Relay League. The officers promised to deliver the message and soon had its organization of 25,000 radio amateurs preparing for the transmission.

The convention opens in San Francisco on June 19. The success of their previous enterprises staged by the relay league augurs well for their success.

"Some time between 10 p.m. and midnight your local standard time" reads the official announcement to the amateurs, "some station will break loose with the message of invitation. The call letters of this station and the time of starting will not come as a surprise right out of a clear sky. It will be broadcast once at 10 words a minute, each word being sent twice. Once a station will cease firing. That will be the start of the message."

Great stress was laid upon the necessity for accuracy in making copy, and for the actual delivery

All radio reply amateurs were requested to co-operate.

If they respond as they have done in the past, every chief attending the convention will have come invited by radio.

IF YOU ARE WELL BRED—

You avoid practices that are likely to make difficulties between friends.

You do not borrow clothes or personal belongings from another except under most unavoidable circumstances, then you return them in perfect condition.

You always make reparation for any damage to the property of another.

The use of the word "mug" as a slang word for the face is probably due to an old-time habit of making drinking mugs to represent a human face.

Building Lots

are bound to move T. Walker & Co. and go up in price. So if you are wanting one, buy early and get the advantage of same.

It is true—the early bird catches the worm.

We have Lots in various parts of the city and suburbs, now at a low figure (cash or very easy terms), from $125.00 to $4,000.

See Us Early

T. WALKER & CO.
Real Estate and Fire Insurance
PHONE 1002

FORS ALE

120 Acres—90 workable, balance good pasture; 3 miles from City $6,500.00
100 Acres — Fair buildings. would exchange for City property $2,500.00
100 Acres—90 workable; good buildings, $5,500.00. This can be bought with Stock and Implements.
6-Roomed House, 3-piece bath, furnace, laundry tubs; good lot $3,100.00
7-Roomed House; fully modern, West side $4,000.00
7-Roomed Brick House, fully modern, North $4,500.00

McIntosh & Storey
190 Charlotte St. Phone 1623J

A REAL SNAP

$1,000.00 Cash will buy a Two-Storey Brick House, all improvements; 7 Rooms, fireplaces, stationary tubs, hardwood floors; balance can be arranged; reasonable terms. Price $5500.00

100 Acres of First-class Loam Land, 65 Acres working land, four miles from Peterborough; Brick House and new bank barn; about 65 acres in crop, which will be sold with farm. Immediate possession. Price $8,500.00

For full particulars, apply
J. T. O'CONNELL & CO.
136 Hunter Street W.
'Phones: Office 376—Residence 1359

SPECIAL SALE
WOOD TO MAKE ROOM FOR LUMBER.
A GOOD MIXTURE OF DRY MIXED WOOD AND SLABS, 12IN., AT $7.50 TEAM
LOAD OR $4.50 SINGLE LOAD.
E. H. MANN, Sawmill
'Phone 650.
m w f

CHILDREN'S AID SOCIETY
—of—
PETERBORO CITY AND COUNTY
For the Care of Neglected and Ill-Treated Children.
G. W. POWELL.
Assistant Secretary and Inspector.
588 George Street. Phone 1044w.
Office Hours: 12 to 2 and 6 to 8 p.m.

FOR SALE
Cast Iron Hot Water Radiators—also Brass Taps and Valves.
Nut Coal - $15.50 per Ton
Pea Coal - - $13.50 per Ton
—A. LOW & CO.—
264 Simcoe Street
'Phone 697 — Nights and Hol. 1027

Edwin Elcome
TAXIDERMIST
692 HARVEY STREET
PETERBOROUGH, ONT.
Heads, Birds, Fish, Etc.,
Mounted Artistically and Permanently.
MASKINONGE, BASS, AND TROUT OUR SPECIALTY.

Advertise in the Examiner

Toronto Savings and Loan Company

NOTICE is hereby given, That a Quarterly Dividend of Three Per Cent. (3%) for the Three Months ending 30th June, 1922, being at the rate of 12% per annum, has been declared upon the Capital Stock of this Institution, and the same will be payable at the Offices of the Company in this City on and after the 3rd Day of July, 1922.

The Transfer Books will be Closed from the 17th to 30th instant, both days inclusive.

By order of the Board.

W. G. MORROW,
Managing Director.

MAIL EDITION

The Evening Examiner

"The store that is 'too small to advertise' is too small to produce a living for a healthy man or woman."

PRICE THREE CENTS — PETERBOROUGH, MONDAY, JUNE 26, 1922 — PRICE THREE CENTS

Memorial to Dr. Rathenau Becomes Stormy Meeting

Scenes of Turbulence and Disorder Marked the Meeting of Reichstag in Memory of Former Minister.

GREAT UNREST.

BERLIN, June 26.— (Canadian Press.)—Dr. Walter Rathenau, German Foreign Minister, and more closely identified than any other German with the efforts at the rehabilitation of his country since the war, was shot and killed by two or more unknown assassins while on his way from his residence Saturday morning to the Foreign Office.

The Minister was subjected to a veritable hail of bullets, one of them striking him in the throat and passing upward to the brain; while others struck him in various parts of the body. Hand grenades were also thrown, almost wrecking the car in which Dr. Rathenau was riding and inflicting further injuries on the Minister.

Chancellor Wirth's Government is marshalling the nation's liberal elements to the defence of the young German republic, and organized labor, represented in both Socialist parties, is again first to buckle on the armor, just as it did during the Kapp revolt. Announcement is made that the Government will establish extraordinary courts for the trial of Nationalist plotters, and that a state of emergency for Prussia will be proclaimed.

All regimental reunions and militaristic demonstrations are to be prohibited. Yet, despite vociferous cries of "Long Live the Republic," which resounded through the Reichstag Chamber at the close of a memorial session to Rathenau Saturday, thoughtful men of all ranks and parties were silently but gravely apprehensive for the nation's fate.

The emotion which marked the brief addresses of Chancellor Wirth and President Loebe before the Reichstag reflected sentiments which were shared by many others, while the rioting of the radicals throughout what was to have been a decorous memorial to the dead Foreign Minister reflected the feeling of unrelenting vengeance vowed in behalf of the German proletariat.

Never did the Reichstag witness such scenes of turbulence and disorder. Dr. Karl Helfferich, the Nationalist leader, who had attacked Dr. Ratheneau in a savage speech in the Reichstag Saturday, sat curled up in his seat far to the right of the House. He appeared to be in a very depressed and somewhat fearful state.

The uproar was primarily aimed at Helfferich, whom the Socialists and Communists wanted to force out of the Chamber through cries of "murderer! assassin!"

Chancellor Wirth recalled Rathenau's work at Genoa, expressing the conviction that the dead Minister's sentiments as expounded in the presence of the Allied leaders sounded a new note in behalf of international reconciliation. He praised him for having pointed out a path which would lead to the world's economic restoration.

BURNING GUNPOWDER THREATENS COTTAGES

UTICA, N.Y., June 26.— (Canadian Press.) — Three barges filled with gunpowder caught fire at Sylvan Beach early last evening, burning in a spectacular manner. Fanned by a stiff breeze the flames, which shot 200 feet in the air with each explosion, spread to cottages at Verona Beach. The entire summer colony there is threatened by the flames. Rome and Oneida have sent fire appartus to the scene. The bargest containing the gunpowder were owned by the Syracuse Sand Company.

THE WEATHER

Saturday was the warmest day we have had this summer up to date. The thermometer rose to 88 degrees, and there was a feeling in the air that brought back lingering memories of what a real summer day is supposed to be like. In the evening dark and threatening clouds appeared at different points, and to the south some heavy storms occurred. No rain fell here, however, but a decided drop in the temperature occurred. Sunday was almost too cool. The highest during the day was but 66 degrees, and last night the thermometer was down to 44 degrees—within speaking distance of frost. The farmers claim that the crops never looked better but say that a little warmer weather would be appreciated.—W. P.

RECOMMENDS THAT CROW'S NEST PASS AGREEMENT CEASE

Special Committee Would Suspend Agreement Except in the Case of Grain and Flour.

REDUCTION OF RATES.

OTTAWA, June 26.—(Canadian Press).—After stormy sessions lasting throughout the day and into the evening of Saturday, the special House committee on transportation costs, decided, by a vote of 16 to 1, on its report to the House. In brief the committee recommends:

1.—Suspension of the Crow's Nest Pass agreement, except in respect to grain and flour, for one year from July 6, 1922, with power to the Cabinet to suspend for another year by order-in-Council, if then existing conditions justify such action.

2.—Crow's Nest rates on grain and flour to apply from July 6 (the date when suspension of the Crow's Nest Pass agreement expires).

3.—That the best efforts of railway managers and of the Board of Railway Commissioners should be directed towards a general reduction in railway rates.

4.—That there should be the closest co-operation between the management of the different Canadian railways and between the management of the railways and their employees to secure a reduction in railway operating costs.

The committee's decision was reached only after Conservative members of the committee, in angry protest, had withdrawn from the committee. They claimed that the report was a cut-and-dried affair decided at a Government caucus.

ALMOST DOWN AND OUT WHEN RELIEF CAME

Trainman Declares He Was So Weak From Stomach Trouble He Was Miserable All the Time—Takes Tanlac and Now Feels Fine.

"Tanlac kept me on the job today for I was just about down and out when I began taking it," said Harold Blanchard, trainman on the Canadian National Railways, living at 330 Donald St., Winnipeg, Man.

"On returning from France after three years' war service I was so run down I could hardly work. My appetite was gone and my stomach was in such bad condition that what little I did eat seemed to do me harm instead of good. I bloated terribly and my heart beat like a hammer. My kidneys had bothered me several years and there was a severe pain in the small of my back. Sleep did not seem to rest me and I was miserable all the time.

"One day I heard a man telling how much good Tanlac had done him so I began taking it and the results have been nothing less than remarkable. In a nut shell, I am now as strong and well as I ever was in in my life, and I consider Tanlac well worth recommending to everybody."

Tanlac is sold by all good druggists.

DANGER OVER IN CHINA.

SHANGHAI, June 26.—(Canadian Press).—Although fresh reports from the interior of Kian Si Provinces are lacking, missionaries and officials here believe the fury of the mutiny has been spent and the pillaging soldiers brought under control. Danger of further widespread violence is believed past.

SIXTEEN SAILORS ARE LOST AT SEA.

HALIFAX, N.S., June 26.—(Canadian Press.)—Captain J. R. Thomas, of the Schooner Puritan, wrecked off Sable Island, Friday evening, in a message received here yesterday, expressed doubt as to the safety of the sixteen members of the crew. He saw one of the dories capsize. The S.S. Tampa, which proceeded to the scene of the wreck Saturday night, reported from the Middle Ground yesterday afternoon that there was no sign of the missing dories.

MONEY IS VOTED FOR BOAT RACING

Parliament Will Encourage Racing Among the Fishermen of the Maritime Provinces.

OTTAWA, June 26.—(Canadian Press).—Parliament on Saturday voted $5,000 to the support on the international fishing schooner race off the Atlantic coast after a mild protest from several members. William Duff (Liberal, Lunenburg, N. S.) speaking for the motion said the vote was to assist the great fishing industry of the Maritime Provinces. Money was voted for country fairs where there was horse racing, and there was no reason why the House should object to the schooner race.

In reply to J. L. Brown, (Progressive, Lisgar, Man.) who favored the race if an assurance was given that it would not lead to the building of racing and not fishing vessels, Hon. W. S. Fielding, Minister of Finance, emphatically declared, 'It is a real race, by real fishermen, on real water." The item then carried.

REV. J. W. BAIRD, HAMILTON, CALLED TO PORT HOPE.

But Methodist Conference Fears a Division of the Congregation — Debate To-Day.

WHITBY, June 26. — Rev. J. W. Baird, of Hamilton, who was given a call to Port Hope to succeed Rev. C. S. Applegath, is in somewhat the same position as a little lost boy who declared tearfully: "I don't know whom I'm are."

Feeling that there might be a division on the part of the Port Hope people, those favouring Mr. Applegath rallying around his successor, and those opposed to him prepared to carry the dispute on toward his successor the Stationing Committee placed Mr. Baird at Napanee and named Rev. Dr. Brown, of Picton, for the Port Hope charge.

A letter of protest has been received by the Bay of Quinte Conference from Port Hope, signed by the majority of the Official Board. "We have called Mr. Baird, and it is Mr. Baird we want," they declare.

On the other hand, Rev. Dr. Brown—an excellent speaker and highly esteemed minister—has already been five years at Picton, and must be moved elsewhere.

Lively Topic To-day.

"I am in the hands of a committee," stated Mr. Baird. "I am here to do the Lord's work, no matter where the field."

To-day the final draft of stations will be made, and members are anticipating a lively discussion over the Port Hope charge.

The names of Rev. A. M. Irwin, of Oshawa, Rev. F. E. Malott, of Peterborough, and Rev. J. F. I. Wilson, of Cobourg, were added to those of delegates to the General Conference. Though there will be six lady delegates to the next conference, including Mrs. Nellie McClung, no ladies are being sent from the Bay of Quinte Conference.

The Conference heartily disapproved of the move to place the transferring of ministers from one conference to another, into the hands of a central committee, of which the presidents of conferences could not be members.

SAY CAMERON LAKE HAS A SEA SERPENT.

Unusual Looking Creature Seen in Water.

Fenelon Falls Gazette: Some days ago a reputable citizen reported that he had seen what appeared like the head and back fin of an unusual looking creature, moving at a rapid rate across Cameron Lake. It was going toward Mudcat Bay and disappeared around the point. A couple of other residents have since made similar reports, and there is evidently some sort of a sea serpent making its home in the lake. As far as can be ascertained it is sixteen to eighteen feet in length and was travelling at the rate of about 10 miles an hour, apparently on low, but could probably do two or three times that on high without any trouble.

BIG REWARD OFFERED.

BERLIN, June 26.—(Canadian Press).—The prefect of police yesterday raised the offer of reward for the capture of Dr. Walter Rathenau's assassin to 1,000,000 marks.

FUNERAL ARRANGEMENTS MURDERED FIELD MARSHAL

Pomp and Ceremony Incident to the Burial of the Soldier Dead Will be Carried Out at St. Paul's Cathedral.

LONDON, June 26. (Canadian Press.) — The funeral cortege of Field Marshal Wilson will proceed from his residence to St. Paul's Cathedral this morning, attended by a large military escort. The pall-bearers who will walk beside the gun carriage bearing the coffin will be Field Marshall Crenfell, Methuen, French of Ypres, Haig and Robertson, Admiral Beatty, the Air Chief, Marshal Trenchard, Generals Gatliff of the Marines, Willcocks, Monro and Macready, and Lieut-General Cobbs.

The dead soldier's charger will follow the coffin. Then will come seven officers bearing his insignia, and a large procession including many officers, representatives from various regiments members of the army council, the Admiralty and the Air Council. A delegation from the Ulster Constabulory, numbering 50 men, came from Belfast last night to participate in the ceremonies.

Four massed bands will lead the procession and the Irish Guards band will play in St. Paul's. There is an enormous demand for tickets to the Cathedral.

The War Office last night received a message saying that Marshal Foch is coming to London for the funeral. He will have a place in the procession after the representatives of the Royal Family.

The inquest also will be held today and it is expected to last about an hour. Lady Wilson probably will not attend as the time of the funeral almost coincides with that of the inquest.

Dr. Spilsbury of the Home Office will attend the inquest. He made a post mortem examination on Saturday and is believed to have extracted a bullet which will be produced as an exhibit at the inquest.

The coroner's jury will view the body at nine o'clock this morning. Neither Connolly or O'Brien, the men who did the shooting, expressed any desire to be present at the inquest.

BELFAST, June 26. (Canadian Press.) — Ulster will pay homage to the memory of Field Marshal Sir Henry Wilson at a solemn service which will be held in the Cathedral of St. Anne this morning at precisely the same hour as the funeral services in St. Paul's in London.

Sir James Craig, the Ulster Premier, with his entire Cabinet, and members of both Houses of the Northern Parliament, as well as representatives of the Belfast municipality and all public bodies, will attend. Eulogies will be delivered by the Bishop of the Diocese of Down and Connor, and the Moderator of the general assembly.

FLOOD IN ST. JOHN RIVER IS RECEDING

Much Damage is Done to Crops of New Brunswick Farmers By High Water

FREDERICTON, N.B., June 26. —(Canadian Press.)—The water in the St. John river here commenced to recede following the passing of the great fresh flood, which rose to a height of nineteen feet for the above the summer level, according to measurements recorded on the piers of the highway bridge which crosses the river here.

The damage which has been sustained by farmers in this vicinity has been enormous, and Harvey Mitchell, deputy minister of agriculture said yesterday that it would be impossible to estimate the loss which will run into the hundreds of thousands of dollars in this vicinity and throughout the province.

The heaviest losses have been sustained by the farmers of Sunbury county about Lincoln, Sheffield and Maugersville, where low lying districts have been completely covered by the flood.

WIFE FOUND GUILTY OF NON-SUPPORT.

AMHERST, N.S., June 26.—(Canadian Press.)—Mrs. Calvin Atkinson who was found guilty of failing to provide the necessaries of life for her husband, Calvin Atkinson, who died at Fort Lawrence last January in a loathsome state, was sentenced Saturday to pay a fine of $200 by Judge Russell. Mrs. Atkinson, who had been acquitted on the charge of manslaughter, when asked if she had anything to say before judgment was passed, remarked that she was not guiltyy.

WONDERFUL THE WAY IT HELPED HER

So Writes Mrs. Lemery Regarding Lydia E. Pinkham's Vegetable Compound

Brockville, Ontario. — "I took Lydia E. Pinkham's Vegetable Compound for weakness and female disorders. I was so weak at times that I could not stand up. I had been this way for nearly three years and the different medicines I had taken had not done me any good. I found one of your little books in my door one day and thought I would give it a trial. I am now on my fifth bottle and it is wonderful the way it has helped me. I am feeling much better, have no weak spells and can do all my work now. I am recommending your Vegetable Compound to all I know and you can use my testimonial to help other women."—Mrs. Casey Lemery, 176 Abbott St., Brockville, Ontario.

Lydia E. Pinkham's Vegetable Compound is a medicine for women's ailments, and has a record of nearly fifty years behind it.

ELECTION CASE IS AIRED IN COMMONS

P. F. Casgrain Says Payment of Salary to Alfred Belley is "Nothing Less Than Robbery."

OTTAWA, June 26. —(Canadian Press.) —The last federal election was aired in the Commons for a few minutes Saturday when P. F. Casgrain, Liberal member for Charlevoix, Montmorency, moved to strike out an item in the supplementary estimates providing for a salary payment of $696.24 to Alfred Belley for the period during which he served as private secretary to Hon. L. G. Belley, postmaster general in the Meighen administration.

"Alfred," said Mr. Casgrain, "is Mr. Belley's son and nothing more was done by him but to conduct the campaign for his father in the constituency which I have the honor to represent." The payment, Mr. Casgrain declared, was creating a bad precedent and was "nothing less than robbery."

Hon. Charles Murphy, postmaster-general, said that officials of his department had informed him that the money was due and that the item had been included in the supplementary estimates in the ordinary way.

The deputy speaker ruled the amended out of order, but on Mr. Casgrain insisting on a vote on the item itself the estimates were sustained by a majority of 24, the call standing 67 for and 43 against.

ESSEX SUCCESS MAKES POPULAR COACH BODY TYPE.

Motor Boat and Airplane Body Builders Capitalizing on Same Name.

The great popularity of the coach type of automobile body has led to the adoption of the name by builders of airplane and motor boat bodies as well. Airplane and motor boat bodies bearing this name are beginning to make their appearance on the Pacific coast, where trials have shown that they are proving as feasible as their builders predicted.

Essex motors pioneered in this type of body. It first introduced its coach model in November, 1921. The instantaneous success of this type—it far surpassed anything its designers had contemplated—led the Hudson Motor Company, its parent concern, to adopt it soon after as one of its standard models. The Hudson and Essex coaches have been heavy selling models right from the start and this demand has remained constant right up to the present day according to Mr. Moore of the Moore garage, the local Hudson-Essex deal and can be expected to become an even greater proportion of the companies' total business during the fall and winter seasons, he predicts.

"There is a roadability in this type of construction," says Mr. Moore, "that is not enjoyed in the heavier closed cars, which together with the unusually attractive prices at which they are being offered, insures their continued popularity with the public."

OUTRAGE UPON DECENCY.

BELFAST, June 26.—(Canadian Press).—Eamon de Valera's statement regarding the assassination of Field Marshal Wilson is characterized as "an outrage upon decency and foreign to the instincts of both British and Irish chivalry" in a reply issued by the Ulster Association.

LITTLE GIRL MAY LOSE BOTH FEET

Three-Year-Old Child is Caught in the Cutter-Bar of Mowing Machine on Father's Farm.

WOODSTOCK, Ont., June 26.—(Canadian Press).—A distressing accident took place on the farm of Ernest Chambers, East Oxford, Saturday afternoon when the three-year-old daughter of Mr. Chambers had both feet almost cut off. Mr. Chambers was harvesting his hay crop, and going through the field in which the hay stood extra high he failed to notice his daughter, and before he had a chance to stop the knives of his mower they had cut her down. Dr. Krupp of this city was notified and after giving first aid rushed the child to the Brantford Hospital. The attending surgeons there sewed up both feet in an effort to save them. Today Dr. Krupp stated that chances of saving at least one foot were fair.

WHISKAWAY AGAIN DEFEATS MORVICH

Morvich Takes Third Place in Latonia Special — Second Defeat of His Life.

LATONIA, Ky., June 26.—(Canadian Press.)— Whiskaway, Harry Payne Whitney's great colt, which a week ago gave Morvich the only defeat of his racing career, repeated that triumph Saturday when he swept past the wire winner of the $50,000 special Latonia race for three years old.

The chestnut son of Whiskbroom II. defeated the best field the nation could send against him in what probably was the greatest race for three year olds in a decade.

Thibodeaux, a rank outsider in the batting, and a Kentucky bred horse, finished second in a driving finish with Whiskaway, crossing the the wire half a length behind the winner.

Morvich was third, ten lengths behind Whiskaway. Pillory was fourth and Deadlock was fifth.

The mile and a quarter was run 2:02 4-5, which is within one fifth of a second of the track record.

There was no question of the relative racing ability of Whiskaway over Morvich yesterday. Morvich was decisively beaten, struggling with a tired, weary stride at the finish. In establishing his claim as America's greatest three year old of the year, Whiskaway showed a staying power and stamina which promises greater things in future events of the season.

THE PREMIER SAYS DR. RATHENAU AN ABLE MINISTER

Lloyd George Eulogizes Assassinated German Official. Nations Need Peace.

GOOD-WILL NEEDED.

LONDON, June 26.—(Canadian Press).—At an address at the Welsh chapel yesterday David Lloyd George, the Prime Minister, said Dr. Walter Ratheanau was one of the most able ministers in Europe. He was going his best to restore good relations between his country and the other nations Germany had wronged.

"He was doing his best," said the Premier, "and that is why he was murdered. I can only express the deepest horror at the outrage, and I trust Germany will not suffer for the wrongs these people have inflicted upon their country by the dastardly outrage upon one of the their most distinguished citizens."

Speaking on the general question, the Premier argued the necessity to get a temper for peace among the nations. He said that unless the nations could be prevailed upon to turn their faces against war it would be useless to bring them into the League of Nations, for that would only help them to intrigue for war positions.

"But," he added, "we want the whole world there, including Germany, the United States and Russia, when good-will will be established among men."

STRIKE IN GERMANY.

BERLIN, June 26.—(Canadian Press)—The General Federation of Trades Unions at a meeting in Leipzic yesterday proclaimed a 24 hour strike throughout Germany next Tuesday with the purpose of manifesting the determination of labor to combat reaction.

TRAIN LEFT TRACK

WESTPORT, N. Y., June 26.—(Canadian Press).—Passengers were shaken up but none seriously injured when the tender and five coaches of the Delaware and Hudson local, north of Rouse's Point, left the tracks three miles south of here about one o'clock Saturday. Six hundred feet of track was ripped up.

INFANT KILLED.

BELFAST, June 26.—(Canadian Press.)— A four months old child, in its mother's arms in a room here yesterday, was killed by a sniper's bullet. An eighteen year old girl was wounded while walking along a roadway. Her condition is grave.

EVERYBODY'S GOING TO

NORWOOD REUNION

COMMENCING SATURDAY, 1ST JULY

2.30 p.m.—BASEBALL - Havelock vs. Keene
3.30 p.m.—ATHLETIC SPORTS - 18 Events
Handsome Prizes.

LEADING DAY, MONDAY
(3RD JULY)
With First Northumberland Band in attendance, Day and Evening.

Morning, 10.15 o'clock—
LEAGUE BASEBALL - Warkworth vs. Norwood
Afternoon 1.30 o'clock—
LACROSSE MATCH - Campbellford vs. Hastings
—A Real Game—

HORSE RACES

2 o'clock—
2.15 Class Trot or Pace - - $500.00
2.20 Class Trot or Pace - - - $300.00
2.40 Class Trot or Pace - - $200.00
Evening—
8 o'clock—Grand Garden Party and Street Carnival.
10 o'clock—Assembly in Armouries—
Paul Gliddon's Orchestra.

TUESDAY, 4TH JULY — Completion of Sports.
MIDWAY IN FULL SWING
For Three Days - Twenty Special Attractions
::: JOIN THE MERRY THRONG :::

MONCUR'S
DOUBLE-STRENGTH
Lung Syrup
IS A REMARKABLE REMEDY
For Obstinate and Racking Coughs, Colds Congested Lungs, Bronchitis.
People Who Have Used This Remedy Do Not Believe There Is a Better.
PRICE : 35c, 65c and $1.25
MONCUR DRUG STORE 407 George Street
LOWS PRICES ON PATENT MEDICINES

REINDEER FLOUR
Has proved to be the best (in the most modern and exacting tests) for Bread, Buns, Tea Biscuits and Cake.

THE JOHN DEERE
HAY TOOLS
Mowers Rakes
Loaders Forks
Prices Lower Than Usal

FOR SALE
100 Acre Farm in Otonabee. First class, with Crop, Stock and Implements.
Brick Dwelling, 6 rooms—west. Price, $2,800.
Brick Dwelling, 6 rooms—south. Price, $3,800.
TO RENT—One 7-Roomed Brick House, immediate possession.
R. C. HEARD
AGRICULTURAL AGENCY
379 Water Street

The Evening Examiner

PHONES—Editorial, 1601. Business Office, 1600. Private Branch Exchange to all Departments.

The Examiner is a member of the Audit Bureau of Circulation.

The Daily Examiner, published every lawful evening. The Peterborough Examiner, Limited. Office, 419 George Street.

The Weekly Examiner, published Thursday morning.

The Subscription Price of The Daily Examiner is $6.00 per year, delivered in City; out of town subscribers by mail, $4.80 per year. That of the Weekly Examiner is $1.50.

U. S. REPRESENTATIVES.

Special U. S. Representatives — W. H. Stockwell, 629 People's Gas Building, Chicago, Ill.

New York—Charles P. Miller, 225 Fifth Avenue.

Advertising Rates on application.

R. M. GLOVER, Managing Director.

MONDAY, JUNE 26, 1922.

DECORATION DAY.

To the Oddfellows of the city, Peterborough people are indebted for the beautiful custom of an annual decoration of the graves of the dear ones who have passed on. The brethren of the Triple Links have for many years carried out their impressive ceremony of placing flowers upon the last resting place of brothers who have joined the great majority, and more and more have the citizens generally joined in the observance of the occasion by a pilgrimage to the graves of relatives and friends, until now each Decoration Day sees flowers placed everywhere through the beautiful cemetery, eloquent tokens that the memery of loved ones is still green in the hearts of those left behind. It is well that each year there should be such a ceremony and an opportunity given to commemorate the memory of departed friends, and the Oddfellows earn public gratitude for their part in bringing about an annual Decoration Day. Particularly happy too is their selection of the month of June as the best time for the ceremony, when Nature provides her choicest blooms to adorn the graves.

A DOMINION DAY SUGGESTION.

On Saturday Canada celebrates her birthday, and if the weather is fine there will be hundreds of ball games and lacrosse matches and picnics. A happy outdoor holiday—but nothing to indicate the significance of the occasion. To the majority of Canadians, Dominion Day means nothing more than a day off from work because there is usually no attempt to impress upon them why the First of July is a significant anniversary in Canada's history. Could we not in Peterborough do something this Dominion Day to show that we are proud of being Canadians? Why not a band concert in Victoria Park on Saturday evening, with some patriotic music, some community singing of national airs and a short address or two by local speakers upon Dominion Day and what it stands for? There is nothing elaborate in that programme, yet it would serve to prevent the passing of Canada's birthday without some recognition of its importance. No doubt a number of the city's vocalists would be glad to lend their services to such a movement, and a concert could be provided that would not only be stimulating and educative, but that would provide wholesome enjoyment for many of our citizens who otherwise might find the national holiday a somewhat colorless affair. At the same time it would be blazing the trail for a more elaborate Dominion Day celebration in other years.

EXPLAINING A MASSACRE.

The President of the Illinois Mine Workers attempts to throw the blame for the massacre of last week upon the Illinois Coal Company. The action of that company in attempting to operate their mines upon a non-union basis, with strike-breakers under the protection of armed guards, was responsible for the trouble, he declares, but however heinous the offence of employing strike-breakers may appear to the eyes of organized labor, it is difficult to believe that the union men of Canada, or of the United States either, will agree that death should be the penalty for men who are tempted by high wages to help break a strike. The Illinois outrage cannot be justified by such explanations. It was deliberate murder in cold blood, and the men who were responsible for it should be hunted down and punished like the assassins they are, otherwise the law will have passed from the control of the State into the hands of the United Mine Workers. Organized labor everywhere will lose ground if the various unions do not repudiate the massacre and demand the punishment of the ringleaders. Human life is more important than unionism, and it would be better that every labor rule in existence were broken than that defenceless men, whose only crime was to want to work, should be shot down like dogs. The Illinois affair has shocked the whole continent, and everywhere people are waiting to see what action the authorities propose to take. British justice would have acted long ago in such a case—if it were possible that a crime of this kind could be committed by Britishers.

ONE OF THE LITTLE GREATS.

The passing of Take Jonescu will not attract the attention to-day it would have done a few years ago, when the brilliant Roumanian statesman was one of the key figures of the Balkan situation, says the Detroit News. Latter years have seen his fame diminishing as Roumania moved away from the limelight of pivotal events.

Jonescu brought Roumania into the Great War on the Allied side. His purpose was frankly nationalistic, since he admitted that a great German victory might have given Roumania pause. But, lacking that victory, he chose the Allies as the medium for realizing Roumania's national inspirations, and his heart was with their cause. He was essentially Roumania's Venizelos, well-informed, daring, clever, a statesman-adventurer whose diplomacy was that of the library-table. In those days no foreign statesman was so courted by the Allies as Jonescu. Even now one recalls the tense interest with which the world watched the small Balkan states deliberating on their choice of sides in the struggle.

That was Jonescu's great day, even as it was Roumania's great day. Greece became the great bone of contention, and Venizelos the centre of interest. Now it is the states formed from the Hapsburg Empire — which Jonescu combated so strenuously — which rivet attention, and the man is Edouard Benes, brilliant young forward-looking Premier of Czecho-Slovakia. Always some one among these peoples demands the anxious scrutiny of Europe, and always the cycle revolves, and with the revolution the leaders pass from fame to something like obscurity. Denied the repute of a Lloyd George, a Clemenceau, a Wilson, they are great chiefly in their national patriotism and as national heroes rather than world leaders history records them.

Yet Jonescu, like Venizelos and Benes, was a great Liberal; it is difficult to estimate how much such timely leadership has contributed to the direction of the world's purpose and progress.

CAMPS FOR MOTORISTS.

In motoring from Oshawa to Peterborough on Saturday three different camping parties of tourists in automobiles were noticed en route to the Kawartha Lakes district, and doubtless others are arriving daily. The majority of these visitors pass through Peterborough, for this city is the gateway to the lake district. The question naturally arises, is Peterborough as a city doing what should be done to give tourists a favorable impression of this community to make them speak favorably of us when they return to their homes and to encourage them to come back again another season? Why not provide a free camp site for the visitors who come to us in motor cars, a place where they could camp for a night or two, and where their property would be safe? In some United States cities elaborate camps of that kind are established for the free use of motorists, camps provided with city water, electric lights and other conveniences. We would not need to go into the thing so deeply as that, but at least a camp grounds could be provided and signs could be erected at the outskirts of the city, inviting tourists to partake of our hospitality and directing them to he site of the motorists' camp. As motor traffic steadily grows and the fame of the Kawartha Lakes becomes greater, the influx of automobile campers will be correspondingly increased, and Peterborough should be ready for them. The business community would benefit as a result, and the city generally would be advertised as a modern centre, whose people were progressive and hospitable. At least the plan appeals to The Examiner as one worthy of consideration by our civic authorities.

FARMING WITH BRAINS.

This year colleges in forty-five states are giving courses in agricultural economics and allied subjects, including marketing co-operation, farm management and commercial geography, says The Wall St. Journal. The meaning of this is that a revolution, bloodless but of far-reaching effect, is now under way in the United States.

Education is working an agricultural revolution that is bound to add enormously to the prosperity of this country. The Department of Agriculture at Washington has been the starting point. Its scientific and research work has added untold millions, and perhaps billions, to our agricultural wealth. Texas fever cost cattle raisers over $100,000,000 a year until a scientist in that department, located the cause. Incidently, this discovery led to the arrest, conviction and execution of the malarial and yellow fever-carrying mosquito. Hog cholera cost many millions more until a serum was made to prevent it. The introduction of the navel orange, durum wheat, Egyptian cotton and many improved grains, grasses and fruits by this department has been of almost priceless service.

Through pig, calf and corn clubs tens of thousands of farm boys have been reached and taught scientific farming and livestock breeding. They are flocking now to the agricultural colleges where, in addition to other things, they will learn about the soil, how through it to feed the plants and secure the greatest production possible. They will learn how to care for livestock and breed and develop profitable animals. So important is this work that a party of boys from one of the colleges is now on the way to England to study some of the leading herds of cattle. Larger crops and larger livestock returns are to be expected from such instruction.

One great evil today is tha the farmer gets too small a percentage of what the consumer pays for his products. There is great need for improvement here, and there is bound to be a change for the better when a large percentage of the farms is directed by men who farm from the neck up. The country will receive much benefit from this because it prospers most when the farmers prosper. The only ones to suffer will be the political agitators who find discontent the most fertile soil for their work. But the country as a whole, will rejoice to see the agricultural revolution grow and spread from sea to sea.

PIONEER HISTORY.

The following from the Oshawa Telegram applies with equal force to Peterborough:

As time advances, and year after year add the records of their life and activities to the history of our communities and to the larger life and development of our country, the value of accurately detailed historical fact and knowledge is brought very forcibly to our attention from time to time.

The town of Oshawa has a history of much interest and great value. The county of Ontario has a long and splendid history behind it.

How many people living in Oshawa are fully conversant with the early founding, subsequent growth and development of this town?

Who can name the first white citizen of Oshawa? tell where he came from the how and what happened to him? Who can name the first industry established in this community and give any kind of a connected history of its development?

There are a thousand or more important questions that can be asked regarding the discovery, early settlement, early life, customs, occupations, etc., of our community and its citizens, all of which possess not only great personal interest but are of great educational value and must of necessity have an important and lasting bearing upon the whole social life of the community.

It is not within the power of any one person to give a thoroughly comprehensive and complete history of this or any other community, but nearly everybody can contribute something.

It is up to us as citizens to provide our boys and girls and those who come to associate themselves in the upbuilding and well-being of this community an accurate record of its life history from the earliest times.

Oshawa should have an Historical Society which would take a lively interest in the history of Oshawa, present and past.

Such an organization could render this community untold and permanent advantage in that it would become a central gathering force, getting the early facts and historical data and putting them in a form that will be ever at the hand or command of all future generations.

In connection with our Public Library there could be a museum for the care and display of objects, relics, pictures, manuscrips, etc., that would perpetually picture to our citizens the various stages in the hostorical development of this community.

There is so much that could be said and done along this line, but we pause to see or hear what some of our thoughtful and interested citizens will do or say along this line.

"Now few are left to tell the tale
Of backwoods life in the first decade,
For one by one till all were gone,
The ranks grew thin of the first brigade
The brave old settlers bent and sore,
Folding forever their big brown hands,
They were but clay and passed away
Like gems that fall in the sinking sand."

Wise and Otherwise

There is something about a famous woman's husband that reminds us of an appendix.

* * * * *

Apparently her critics never will be able to forgive the flapper for being young.

* * * * *

As business revives, the put-and-take craze will be replaced by interest in the output and the intake.

* * * * *

Another explanation of the European situation is too much plain passion and not enough compassion.

* * * * *

Books on etiquette are painfully silent concerning the graceful way to scratch a mosquito bite in public.

* * * * *

One reason why the pioneers were hardy was because they couldn't organize a group and assault the Treasury.

* * * * *

Some day a popular song writer

will give the automobile blues in four flats.

* * * * *

Another way to stimulate travel is to tell the guests that the next number on the radiophone is a sermon.

* * * * *

The common people are not particularly wise. They just seem that way in comparison with their leaders.

* * * * *

About the easiest way to rehabilitate Europe would be to encourage tourist travel and let Nature take its course.

* * * * *

However, the two million people in America who can't speak English never need an interpreter when money talks.

* * * * *

With most people, the art of raising children consist in furnishing rations and clothes and trusting God for the rest.

* * * * *

Still, a public official is in no danger if he will be careful to remain neutral in the war between thugs and society.

* * * * *

When they are dressed, it is hard

to tell an old hen from a chicken. (Poultry item, not a fashion note.)

* * * * *

The Spanish Inquisition knew much concerning instruments of torture, but it is unjust to accuse it of inventing the saxophone.

* * * * *

When people wish to praise a Congressman, they do not say: "He is a wise man;" but, "Gosh, he's a slick one." And that explains much.

* * * * *

Ludendorff insists the Germans were not beaten in the field. There is official data, however, to prove that they were beaten in the windup.

* * * * *

When a man becomes very proud of his ability, he moves to New York. His ego shrinks at once, but he soon becomes equally proud of being a New Yorker.

* * * * *

This one rhymes itself. Scholars have studied women since the days of Methuselah's youth, and learned everything that is to be learned, excepting, perhaps, the truth.

NEWS TRENT RIVER AND THE DISTRICT.

TRENT RIVER, June 24. — The "Mary I. Robertson" of Trenton Cooperage Co. light, with raftes in tow, booked for Hastings.

The Ladies' Sewing Circle is having a quilting bee at Mrs. Fred Scott's, on Friday afternoon, June 30th.

Mrs. George Brooks (nee Nellie Scott) returned to Niagara Falls with her husband on Tuesday.

The cottagers are to be well supplied with all things good to eat this summer as there are several meat waggons delivering several times a week; also a bread delivery from Campbellford. Mr. Fred Scott delivers fresh bottled milk daily.

Opened Cottage.

Mrs. Kennedy, her son Walton, and daughter, Dorothy, and a young girl friend, motored from Toronto to spend this week at their cottage expecting to return later for the rest of the summer.

Mrs. Ivey of Peterboro is visiting Mrs. John Waters.

The crop of field daisies and butter cups this year is wonderful. On the big McCulloch's Island in the open space on the western side the daisies number thousands.

Latest arrivals as guests at Cedar Isle are Messrs. Vick and Sladem, of Cleveland; Mr. and Mrs. Lane and Miss Lane of Toronto; Mr. W. Davidson, Tweed.

There were 58,112 divorces in 1918 in Japan.

Packing boxes made of properly seasoned wood are found to resist rough handling six to ten times as well as those made of green wood.

CHINA PAINTING
Mrs. Langley McCarthy Teaches Biscoff's New and Beautiful Work in CHINA PAINTING

IN MILLBROOK AND DISTRICT

Mr. and Mrs. Abraham Widdis, Cavan, Celebrate Golden Wedding. Special U.F.O. Service.

MILLBROOK, June 26. — The special U.F.O. service held at Wallace's Point on Sunday, June 25th, had about 1000 people in attendance. Rev. Mr. McConnachie explained in opening the service that the intention had been to have clergymen of all denominations on the platform, but owing to the fact that the Methodist Conference was now in session and for other reasons, those invited were unable to be present. The hymns chosen were common to all hymn books and included "All Hail the Power of Jesus' Name," "How Sweet the Name of Jesus' Sounds," "What a Friend we have in Jesus," "Blest be the Tie that Binds," and "Onward Christian Soldiers," Mrs. O. B. Johnston, of Centreville, presiding at the organ, while her husband and her son, Mr. Wilford Johnston, both gave able assistance with their violins. A choir of about twenty voices were also upon the platform and were a great help in leading the singing throughout the service.

Part of the Sermon on the Mount from Matt. 6:24-34, was read by Mr. McConnachie, who also led in the opening prayer, after which Mr. H. B. Cowan, of Peterboro, editor of Farm and Dairy, made a brief address basing his remarks chiefly on the parable of the talents. In his opening sentences Mr. Cowan made reference to the amazing progress made by the Farmers Movement in the last 12 years and the reason being inquired after he believed it was to be found in the fact that Christian leaders were at its head and that behind it there is a great bed rock of Christian principles. He instanced an interview with Mr. Drury soon after his election, and also a personal experience with Mr. Crerar, which showed that these men value the fact that their supporters do not neglect prayer on their behalf.

Three points he emphasized, viz., not to enter the party, as some have undoubtedly done, simply for selfish gain but to put the country's interests first, not to have "too big an opinion of ourselves or of the movement," and to be charitable in judgment, "willing to suffer wrong if need be," since jealousy, fault finding and back-biting weaken the cause all over the country as the speaker said he knew from personal observation, and are the chief reasons for the collapse of many farmers' clubs and women's organizations as well.

Rev. Mr. McConnachie made the concluding address, expressing his pleasure in an open air service and instancing the fact that Jesus was an outdoor preacher on most occasions. His text was taken from nature, — "Consider the lilies," and "A sower went forth to sow," and his message referred to the cultivation of the soil in the garden of the mind, the heart and the soul. Just as the cultivation of the soil in nature is no child's play and there are different kinds of land wherein to plant the seed and many varieties of seed for the planting, so the ploughshare of repentance must go deep in the inward nature if there is to be a gracious harvest. What manner of seed shall be sown in the heart soil? A farmer who would sow weeds in cultivated land would be called a maniac; how foolish then the man who deliberately "sows to the flesh," because not only in eternity, but here and now he must inevitably reap the bitter harvest. There is no time for experimenting since we have but one life to live and "God has made the heart so big that only He Himself can satisfy it." Ours is the sowing but growing is the hand of God, and love, kindness, charity and brotherhood are the things most conducive to a deep, productive and happy life. After the concluding hymn the benediction pronounced by Mr. McConnachie, brought the service to a close.

Golden Wedding

About 150 friends relatives, and neighbors, from Cavan, Manvers, and other points gathered at the home of Mr. and Mrs. Abraham Widdis, 5th Line, Cavan, on Thursday, June 22nd, at 8 p.m. to celebrate with them their golden wedding anniversary. The weather being ideal, the gathering was held on the lawn, Mr F. W. Fallis making a tactful and capable chairman. On behalf of those present, and others also who were unable to be in attendance, a purse containing $130 in gold was presented to Mr. and Mrs. Widdis. Mr. Lavergne Fallis reading the following address, and little May Ferrin, a grand-daughter making the presentation.

Dear Mr. and Mrs. Widdis,

On this, the fiftieth anniversary of your wedding day, your friends and neighbours have here assembled to join with you in the celebration.

We heartily congratulate you upon your completion of a half-century of happy wedded life. You have lived all these years in our neighbourhood, and on many occasions we have enjoyed your kind, whole-hearted hospitality, while in trouble you have always played the part of the Good Samaritan, ever ready to lend a helping hand.

John Bright, one of the greatest of English statesmen, has said: "The nation, in every country, dwells in the cottage." In the humble paths of our rural life, you have always contributed, in the fullest degree, to the welfare of the needy and of those in distress. Your door was always open to the hungry orphan and the wayfarer, and none ever left it hungry. So our assembly here this evening comes of a spontaneous desire to show in some tangible form our appreciation for the favours of the past, and to pay our tribute of honour to you on this, your Golden Wedding Day.

We ask you to accept this purse of gold, and we wish you many more returns of the anniversary of your happy union of fifty years ago. In this, the evening of your life, we pray that God may ever be with you, and that your remaining years may be brighter, happier, calmer, and more peaceful, than those of the past; and that you may ever hold steadfast to the faith, that when your days on this earth are over you may enter into the reward of your labours in the Kingdom yet to come.

Signed on behalf of your friends and neighbours—

Mrs. Arthur Fallis.
Mrs. Fred Fallis.
Mrs. Hiram Fallis.
Lavergne Fallis.
Leonard Henderson.

Ex-Warden Joseph Hickson of Janetville, whose wife is a niece of Mrs. Widdis, replied very appropriately on behalf of Mr. and Mrs. Widdis, who, on account of advancing years, and the surprise of the occasion, were unable to express for themselves their appreciation of the kind thoughtfulness which prompted the gift, and its accompanying words of felicitation and neighbourly good wishes.

Others making brief addresses were ex-Warden A. J. Henderson, Rev. C. R. Spencer, Mr. A. J. Fallis, and Mr. W. H. Wood, those assisting with the musical port of the programme were Mr. Croker and Mr. Porter, whose selections with violin and auto-harp were much enjoyed.

Refreshments were served, and a very delightful social hour spent before the gathering dispersed.

Friendly Game.

The Millbrook Juniors played a friendly game of ball with the Omemee Boys' Club on Saturday afternoon, at the Agricultural Park, the score being the rather uneven one of 15-8 in favour of the home team. The following was the line-up:

Omemee—C. Mackey, p; C. James, c; G. Morton, 1b; T. Armstrong 2b; H. Weir, 3b; R. Faulkner, ss; C. Mackey, rf; H. Rea, lf; H. Fisher, cf.

Millbrook—F. Russell, p; S. Gilmour, c; W. Needler, 1b; G. Russell, 2b; G. Needler, 3b; A. Armstrong, ss; R. Shaw, cf; G. Thirtle, rf; D. Seath, lf.

Umpire—Mr. E. C. Richards, Millbrook.

Tuxis Square.

The boys belonging to the Tuxis Square of the Methodist Church, Millbrook, went to Carmel on Tuesday evening, and organised a similar group at that appointment, initiating 7 members, including the mentor, Mr. Lunn. Those going from here included F. Alcorn, A. Raper, G. Thirtle, A. Fallis, M. Ball, G. Elson, and R. Woodward.

Personal Mention.

Miss P. Byam was the guest of friends in Lindsay on Thursday.

Mrs. McGirian, who has been the guest of her daughter, Mrs. A. Wilson, for a few weeks, returned to Peterborough on Saturday.

Rev. Dr. Cosgrove, who has been visiting at the home of his sister, Mrs. J. Steele, spent the week-end with friends in Kingston. Dr. Cosgrove is principal of the Grove Town School at Ashville, N.C., which has an enrollment of 125 pupils, his daughter, Miss Kathleen Cosgrove, B.A., being also a member of the faculty. The doctor's only son, who is now Dr. Kingsley Cosgrove, having graduated in medicine this year, and who served overseas and was wounded in the Great War, is at present relieving a classmate in the Henry Ford Hospital, Detroit.

Mrs. Dr. Whyte and her son, Geoffrey are visiting at the home of her mother, Mrs. A. Wood, coming down from the city on Friday.

Mrs. J. J. Russell is the guest of her son, Mr. Fred Russell, Peterborough.

Miss Etta Needler was the guest of Miss A. McLaughlin and other friends in Toronto over the week-end, going up to the city on Friday.

Mr. H. Lord was a visitor to Peterborough on Saturday.

The wonderful riding ease of the good Maxwell is particularly prized when traveling at ordinary driving speeds over rough roads

Cord tires, non-skid front and rear; disc steel wheels, demountable at rim and at hub; drum type lamps; Lemire lubrication; motor driven electric horn; unusually long springs; new type water-tight windshield.

GILLESPIE GARAGE
Phone 950 378 Aylmer St

98-c
The Good
MAXWELL

The National Trade-mark

OLD silversmiths, in order to help people tell pure silver from cheaper imitations, marked the real thing "sterling."

In a like manner, manufacturers, who stand back of their wares, identify them with trade-marks that are your guarantee of quality. By advertising these trade-marks, they focus on their products the the searchlight of attention.

Only *good* goods, fairly priced, can flourish in this light of publicity. For no merchandise and no business can thrive under the weight of public condemnation.

That is why a manufacturer, or a merchant, places the whole reputation of his business at stake every time he advertises. ***His goods must be advertised.***

So, in looking through this paper remember this: the man who spends his money to invite your consideration of his wares, backs up his belief in his goods and leaves the final decision to you.

It pays you to read the advertisements. It pays you to buy advertised products.

Advertising is your protection.

PETERBORO, DURHAM, VICTORIA, HASTINGS AND NORTHUMBERLAND---PAGE FOR DISTRICT READERS

THE DAY'S DOINGS AS RECORDED BY THE EXAMINER'S STAFF OF CORRESPONDENTS

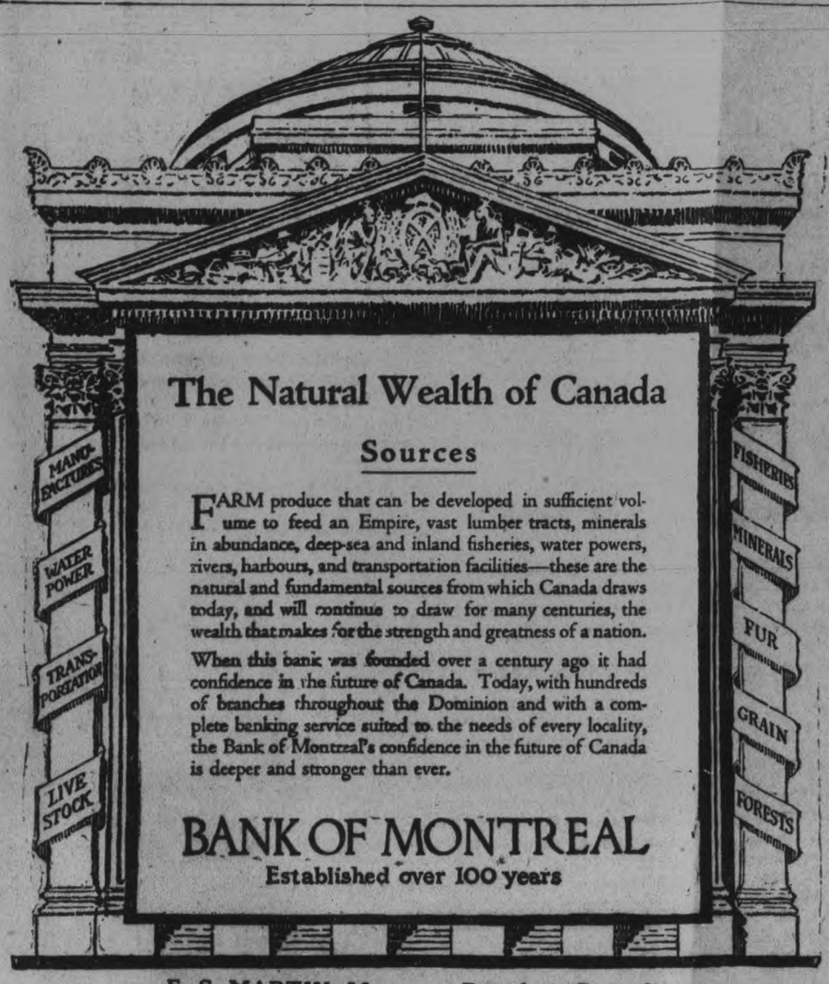

The Natural Wealth of Canada

Sources

FARM produce that can be developed in sufficient volume to feed an Empire, vast lumber tracts, minerals in abundance, deep-sea and inland fisheries, water powers, rivers, harbours, and transportation facilities—these are the natural and fundamental sources from which Canada draws today, and will continue to draw for many centuries, the wealth that makes for the strength and greatness of a nation.

When this bank was founded over a century ago it had confidence in the future of Canada. Today, with hundreds of branches throughout the Dominion and with a complete banking service suited to the needs of every locality, the Bank of Montreal's confidence in the future of Canada is deeper and stronger than ever.

BANK OF MONTREAL

Established over 100 years

E. S. MARTIN, Manager, Peterboro Branch

IN NORWOOD AND DISTRICT

NORWOOD, June 26.—Mr. Wm. J. Puffer was in Peterborough on Saturday.

Mr. and Mrs. T. H. Johnston and son arrived in the village a few days ago from Marshalltown, Iowa. They motored all the way, making the 1,085 mile trip in 4 1-2 days.

Mrs. Johnson, whose maiden name was Ettie Reynolds, is in the village to attend the Norwood re-union and to visit her father, Mr. Geo. Reynolds and other friends.

Mr. B. McNeely of Peterborough, was in the village on Friday last.

Mr. Andy McGee spent Saturday in Toronto.

Mr. N. A. McColl spent a few days in Toronto recently.

Mrs. James Paget of Trent River, was in the village on Friday.

Mrs. B. W. Squire spent Saturday in Peterborough.

Mrs. Stephen Elmhurst of Otonabee, spent Sunday with her parents, Mr. and Mrs. Samuel McGee.

Mr. and Mrs. Jno. Weeir were in Madoc on Thursday attending the funeral of Mr. Weir's uncle, Mr. John Moore, of Weyburn Sask.

Mr. Edwin Scott spent the week end with friends in Peterborough.

Miss Rose Squire has returned home after an absence of several months.

Miss C. Spence, of Newcastle, is the guest of friends in town.

Miss Ethel Sturdy of the Toronto Bible College, is the guest of Mrs. Henry Thistlewaite.

Mr. D. B. Cutcliffe and Mr. Harland Keefer, were in Peterborough and Warsaw on Saturday.

Mr. George Howson of Winnipeg, is the guest of his parents, Mr. and Mrs. W. R. Howson.

Mr. Everett Finlay spent the week end in Toronto.

Miss Pauline Weir of the Toronto Public school staff, arrived home for the summer vacation on Saturday evening.

Miss Jennie Clysdale of Toronto, is home for the holidays.

Mr. Francis Kelly of the Union Bank staff, Kemptville, is spending a two weeks' vacation at his home in Dummer.

Mr. and Mrs. Herb Squire and daughters, Mary and Vera, of Peterborough, and Mr. and Mrs. Earl Squire, of Errickson, Manitoba, spent Sunday in the village, guests of Mr. and Mrs. Henry Squire.

Mr. Basil Rogers of the Union Bank staff, Islington, is home on the sick list.

Miss Marjoryy Williams of Toronto, is the guest of Miss Pauline Weir.

Church Notes.

The Methodist and Presbyterian congregations held union services in the latter church on Sunday last. Mr. T. M. Wesley officiated.

The Orangemen of this district attended the Baptist church on Sunday last.

CORNER STONE LAYING

7 p.m., Thursday, June 29

SALVATION ARMY

Young People's Temple 350 Aylmer St.

COLONEL McMILLAN, CHIEF SECRETARY, ASSISTED BY BRIGADIER MOORE AND MANY LEADING CITIZENS, WILL ATTEND

We want to enclose your name in this Corner-stone.

Every person giving 25c or over has this privilege. Send us your name and a message written on the reverse side of the paper. Size of paper—3 x 4 inches.

We need $13,000.00 cash to complete our building—so send your name and as much as you can, and come to the great Celebration, 29th June. DON'T FAIL. Thank You.

8d-153 ADJT. BUNTON.

BE SURE OF YOUR PROPERTY AT ALL TIMES

The difference between feeling sure—and uncertainty—is the COST of a Fire Insurance Policy which PROTECTS!

Peace of mind is worth ten times the price of a Fire Insurance Premium.

See us about your Fire Policy at once.

DAVIS-THOMPSON CO., LIMITED

INSURANCE & GENERAL AGENCY.

435 GEORGE STREET PHONE 40

WONDERFUL NIGHT AT DANCELAND.

Large Crowds Motored to Trent River Friday.

TRENT RIVER, June 26. — Immense crowds motored from points near and distant to enjoy the big time at Danceland on Friday night. The music could not be excelled. Mr. Harry Cohn, the dancing violinist, appeared in his sensational whirl dance, which proved a most wonderful fete. Beginning this week there are two more musicians added to this famous orchestra for the rest of the summer.

Personal Mention.

Mr. and Mrs. John Stevenson returned yesterday to Toronto after spending a holiday here, a guest at the Sedgwick House .

Recent guests at the Sedgwick House are Mr. Ben McNeely and son, Mr. Gillespie of Peterborough, Mr. and Mrs. D. Logan of Toronto.

Mr. Scantlebury, of Belleville, is a guest with Mr. and Mrs. Brewster at Bonnie Bank.

Mr. Thomas Lloyd and son Donald arrived on Saturday from Toronto to spend over the Sunday, and open up their cottage preparatory to the family coming down for the summer.

Mrs. Ghent, of Havelock, and her sisters, the Misses Spurr, and brother, of Madoc, spent the past two days at Bide-a-Wee.

Dizzy Spells

Are Usually Due to Constipation

When you are constipated, there is not enough lubricant produced by your system to keep the food waste soft. Doctors prescribe Nujol because its action is so close to this natural lubricant.

Nujol is a lubricant—not a medicine or laxative—so cannot gripe. Try it today.

Nujol

Constipation

KING'S WHARF AND DISTRICT

Maple Leaf Cheese Factory Opens Up—Death of Old Resident—Personal News

KING'S WHARF, June 26.—Mr. John Winn spent Sunday in Peterboro, the guest of his sister, Mrs. Ed. Hickey.

Mr. Thos. Perdue of Peterboro spent Sunday with Mr. and Mrs. Thos. Twomey.

Mrs. Thos. Twomey and daughters, the Misses Mary and Kathleen are at present visiting friends in Toronto.

Mr. and Mr. Simon Perdue have returned to their home in Peterboro, after spending a few days with their son, Mr. Patrick Perdue who was seriously ill.

Miss Ella Foley spent Sunday the guest of her parents at Keene.

Dr. Blanchard of Lindsay, was a professional visitor through here Wednesday.

Mr. and Mrs. Herb. Brick and family of Lindsay spent Sunday the guests of Mr. and Mrs. Wm. O'Neill.

Miss Mary Twomey, teacher at Warkworth has returned to spend her holidays at home.

Mr. and Mrs. Neil Murray spent Sunday the guest of Mr. and Mrs. Partick Perdue.

Making Cheese

The Maple Leaf Cheese Factory has begun operations and all hope it will continue. Mr. Junkin, the cheese maker has purchased a large truck to draw the milk to the factory.

News Paragraphs

A large number from here attended the picnic in Simons' Grove. Ops last Wednesday and report a good time

Farmers in this district started to cut their clover and the hum of the mower is heard on every hand.

A large number from here attended the Social in Ennismore, Wednesday evening.

Daniel Winn Dead

The death of an old and respected resident of Emily took place Friday in the person of Daniel Winn after a long and painful illness, at the age of 86 years. He is survived by two daughters: Mrs. Ed. Clancy of Emily and Mrs. Patrick Collin of Ops; four sons: George in the West, Daniel of Toronto, Patrick and Robert of Emily, also one brother, George of Emily.

The funeral was held from his late residence, Monday morning, to St. Luke's Church, Downeyville, where requiem high mass was chanted by Rev. Father Galvin, after which the remains were laid to rest in the parish cemetery.

BAILIEBORO NEWS

BAILIEBORO, June 26.—Rev. R. M. Patterson left on Monday for the Methodist Conference at Whitby.

Dr. and Mrs. M. Mason of Toronto have been visting friends at Bailieboro during the past week.

Mrs. Jno. Jewison of Toronto spent Monday and Tuesday with her daughter Mrs. Hy. Barnard.

DIED—At his home in South Monaghan on Wednesday, Mr. Jno. Fry. Interment took place at the Baptist burial grounds on Friday, June 23.

BORN—To Mr. and Mrs. Chas. Jewison of Toronto.. Mr. Jewison formerly of Balieboro, on Wednesday, a son, Jack.

Baseball Game.

The U.F.O. baseball team played a game against the Benfort boys on Tuesday evening. At the end of the eigth inning the score stood 10 to 5 in favour of the U.F.O. team.

The score by innings:

Bensfort ..... 10100023 —5

U.FO. ..... 012120013 —10

The game was played in the field owned by Mr. D. Dodds, Bensfort.

CAMPBELLFORD PERSONAL NEWS.

CAMPBELLFORD, June 26. — June 26. — Mrs. R. Curtis, who has been visiting her daughter, Mrs. L. B. Glover has returned to her home in Warkwortr.

Miss Norma Madoo arrived by motor from Belleville on Friday for the summer holidays.

Messrs. Ben Buchanan Dr. Allen, Walter Baker, Dr. Armstrong, J. B. Thompson, J. Fruerer, Alvin M. Smale, A. C. Twiddy, from Warkworth, were visitors in town on Friday, and were entertained by the Compbelford Lawn Bowling Club.

Dr. Andrew Haig has purchased a fine new six cylinder motor car.

Eugene Dunlop has purchased a six cylinder touring car.

Mr. and Mrs. Charles Nadoo motored to Beleville on Friday.

Richard Cole has been appointed agent for the Durant Motor Car for Campbellford and vicinity.

Gypsies Here.

A big camp of gypsies have pitched their tents on the fifth concession, near Thomas Stephen's farm. They have a fine class of horses and appear to be quiteq orderly.

The title the "Hub of the Universe" was bestowed by Oliver Wendell Holmes of the Massachusetts statehouse, and afterward it was extended to mean the city of Boston.

SO EASY TO BE WELL AND STRONG

Take "Fruit-a-tives" The Wonderful Fruit Medicine

805 CARTIER ST., MONTREAL

"I suffered terribly from *Constipation and Dyspepsia* for many years. I felt pains after eating and had gas, constant headaches and was unable to sleep at night. I was getting so thin that I was frightened.

At last, *a friend advised me to take "Fruit-a-tives"* and in a short time the Constipation was banished, I felt no more pain, headaches or dyspepsia, and now I am vigorous, strong and well."

Madam ARTHUR BEAUCHER.

50c a box, 6 for $2.50, trial size 25c. At dealers or sent postpaid by Fruit-a-tives Limited, Ottawa.

CAMPBELLFORD AND DISTRICT

Schools Close For Summer Holidays—Personal Mention.

CAMPBELLFORD, June 26.—The Young People of St. Andrews, held a picnic at the home of George Anderson, Crow Bay, Saturday afternoon and all expressed themselves as having a very enjoyable outing.

A New Arrival.

A young daughter arrived at the home of Mr. and Mrs. Orme Sparling at Wayne, Alberta, on June 22.

Ladies Aid Society.

The Ladies Aid of the Methodist Church, held a meeting at the home of Mrs. George Kingston this afternoon and general routine business was transacted.

Schools Close.

Public School 4th classes closed Friday afternoon for the holidays. Other clahses will close Tuesday, June 27.

Cheese Board.

600 white, 18 1-8 sold; 100 colored, 17 bid—no sales.

Personals.

Mr. G. R. Scarlett left today for Belleville on a business trip.

Miss Thelma Nadoo, who has been attending the O.B.C. in Belleville arrived home today for the summer holidays.

YOUNG'S POINT NEWS PARAGRAPHS.

YOUNG'S POINT, June 26. — Mrs. Norman Hurl and little Dorothy are at present visiting Mr. and Mrs. J. Charlton in Lakefield.

Miss Beulah Northey, of Lakefield, is the guest of Mr. and Mrs. Robert Northey.

Mrs. Elmer Johnson, of Peterborough, spent the past few days visiting her parents, Mr. and Mrs. W. E. Brooks, at South Beach.

Mr. and Mrs. Wm. Laue were visitors to Lakefield on Wednesday.

Rev. J. L. and Mrs. Hughes visited in Deer Bay and Hall's Bridge on Wednesday.

Messrs. Ward and Douglas, of Peterborough, were on business in the village on Friday.

Miss Laura McFarlane was a visitor to Peterborough on Wednesday.

Mrs. F. Bell, of Warsaw, is at present visiting friends in the village.

Mr. and Mrs. Wm. Tedford and children, also Mrs. Max Kidd, were among those from the village on the Union Sunday School excursion from Lakefield on Friday.

Miss Irene Young returned home on Saturday after visiting friends in Peterborough for the past few days.

—just say Blue-jay to your druggist

Stops Pain Instantly

The simplest way to end a corn is Blue-jay. A touch stops the pain instantly. Then the corn loosens and comes out. Made in two forms—a colorless, clear liquid (one drop does it!) and in extra thin plasters. Use whichever form you prefer, plasters or the liquid—the action is the same. Safe, gentle. Made in a world-famed laboratory. Sold by all druggists.

Free: Write Bauer & Black, Toronto, Dept. 221 for valuable book, "Correct Care of the Feet."

DOMINION DAY AT WARKWORTH

Premier Drury Will Formally Open the New Memorial Building.

One of the big events on Dominion Day in the Trent district will be at Warkworth, where a war memorial community hall will be opened with fitting ceremonies and display. The celebration of the holiday is being held on Saturday, the day itself. Premier Drury has promised to be present for the opening ceremonies and will be accompanied by the speaker of the legislature, Mr. Nelson Parliament. The whole afternoon and evening will be given up to the long and interesting programme which will be launched by the Premier at 1 p.m. Addresses will also be given in the rink at the Exhibition grounds, where the games will be held. Two ball games will be the sporting feature, the Cobourg Malting factory team playing Warkworth's G.A.U.V. nine, and Warkworth's inter-county league team playing Hastings. The Cobourg Kilties band has been engaged for the afternoon, and for the evening a fine concert has been arranged. The people of Warkworth have the reputation of doing things exceptionally well, and on the holiday they are looking forward to a big attendance from the whole district.

THE ANNUAL PICNIC OF APSLEY CHURCH.

Unfavorable Weather Marred the Proceedings—A Good Program

APSLEY, June 26.—Unfavorable weather somewhat marred the financial success of the annual picnic of St. George's Church on Wednesday last, which this year was held under the auspices of the A.Y.P.A., but otherwise the function proved a very pleasurable event.

The rain which threatened all day held off until supper was served and then came down in earnest, curtailing some of the sports, including the tennis tournament, which had been anticipated with keen interest by participants. The picnic was well attended, nearly all the nearby residents being present, while Chandos and Lasswade were also well represented. The chief event was the mile race for the championship of the two townships, which was won easily by Vernal Windsor, who has held the title for two years. Five participated, namely, Vernal Windsor, Stanley Windsor, Alf. Mitchell, Geo. Kilborne and Herbert Lean. Four finished, Mitchell falling out before the half mile was reached. No attempt was made to lower last year's record of 4¼ minutes, the winner being so far ahead in the last quarter of a mile that he dropped into a walk to allow the others to creep up, then spurting to the winning post, finishing in 5 minutes and 40 seconds, with Stanley Windsor second five seconds later and Herbert Lean five seconds behind him, closely followed by George Kilborne.

Coe Hill was expected to send a team to play football, but scratched, so a match was arranged between married and single, resulting in a win for the latter, 2 to 0, after a hard bought game, the married men playing only ten men.

The tug-of-war between married and single ladies resulted in an easy victory for the former twice over, while the same event between the men after a strenuous and long contested feat of strength gave the married men a well deserved win.

Other results were:

200 yards flat (dead heat)—Alf. Mitchell and Rex Spence.

100 yards (women)—1st, Alma Jones; 2nd, Mrs. Dave Coones.

Egg and spoon—1st, Marjorie Spence and Myrtle Windsor; 2nd, Mrs. Will. Lean.

Three-legged race—1st, George Kilborne and Vernal Windsor; 2nd, Stanley Windsor and Stewart Brown.

In the evening a three-act comedy, entitled "Daddy," was performed before a good sized audience in the parish room and was enthusiastically received, those taking part being Messrs. Spence, Roy Brown, Frank Tanner, Herbert Lean, Misses Marjorie and Phyllis Spence, Mildred Hales and Alma Jones.

A dance brought the day's enjoyment to a close.

The committees in charge of the picnic desire to thank most cordially all those who kindly contributed to the success, both by their presence and contributions in providing the eatables, of which there was an ample supply.

The threatening weather doubtless prevented the attendance of an expected party from Lakefield and other points, the only outside visitors being Mr. and Mrs. Bachelor who motored from Peterborough.

HASTINGS W.M.S. REGULAR MEETING.

Business Transacted and Social Hour Spent.

HASTINGS, June 26. — The W. M. S. of the Methodist Church held their regular meeting on Friday, the 23rd, at the home of Mr. and Mrs. Herb. Oliver. They were joined by the girls of the Mission Circle, and a large number was in attendance. The programme consisted mainly of the report of the recent branch meeting held in Belleville, given by the delegate, Mrs. E. Beavis. At the close of the meeting the hostess served refreshments, and a social half-hour was enjoyed.

Above Imitators

No other laundry soap has the blend of utterly pure cocoanut oil and palm oil from our own plantations that gives Sunlight its wonderful washing power. Sunlight is all pure soap, with no adulterants, therefore it is the most economical soap you can buy.

872

LEVER BROTHERS LIMITED, TORONTO, ONT.

The Cradle.

Born—In Hastings, on Thursday, 22nd June, to Mr. and Mrs. T. Coughlan—a daughter.

News Paragraphs.

Extensive improvements are noted in connection with the Clarendon House—a cement walk being placed on the east side and the woodwork of the building painted, which materially improves its appearance.

The weather is decidedly warmer, and the swimming pools are well patronised.

A number from town went over to Westwood on Friday evening to enjoy the strawberry festival in the Town Hall.

Mrs. Tedford and family, of Norwood, visited on Friday at the home of Mr. and Mrs. J. Trotter, Cobourg Road.

The baseball team visited Havelock on Friday evening.

Dr. J. H. Hess motored to Havelock on Friday.

Mr. Maidens is at work on Ever Pettigrew's residence, and is rushing it to completion.

Venice has had a monopoly on glass beads since the fourteenth century.

HASTINGS JUNIORS DEFEAT ASPHODEL.

Won Inter-County League Game By Score of 13-12.

HASTINGS, June 26.— Hastings juniors put it over Asphodel here Saturday afternoon in a league game by a score of 13 to 12.

Hastings juniors are playing snappy ball and look like winners of the district.

Score By Innings.

Hastings..... 201 000 217—13

Asphodel ..... 021 032 301—12

Umpires —R. Chapman on balls; L Anderson on bases.

The Line-ups.

Hastings.—L. Scriber, pitcher, A. Dood, catcher; J. Waye, first base; K. Cruickshanks, second base; L. Blake, third base; C. Baker, shortstop; D. Baker, right field; B. Scriver, left field; J. Gould, centre field.

Asphodel—J. Howard, pitcher; L. Lambers, catcher; E. Tableau, first base; J. Crowley, second base; P. Doherty, third base; L. Walsh, short-stop; H. Walsh, right field; L. Doherty, left field; D. Walsh, centre field.

There are more than 300 bridges in Amesterdam, Holland.

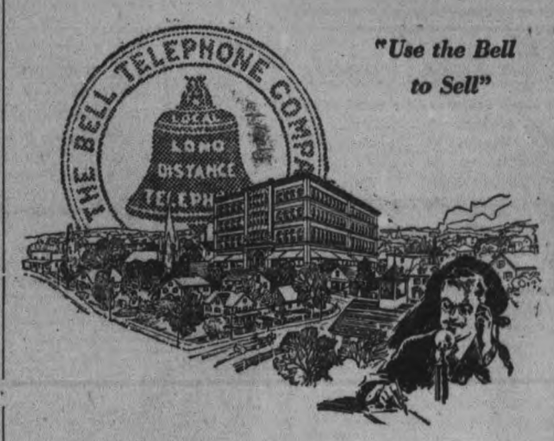

"Use the Bell to Sell"

How they build up Small-town dealers

A VERY successful movement that is spreading in Canada is the building up of small-town dealers by encouraging them to buy well-advertised goods—perhaps only a small trial order—and re-order by Long Distance.

One dealer sold last year $650,000 worth of merchandise in a town of 5140 people. He says "85% of our trade is with farmers who know nationally advertised goods and buy the best. Several hundred of our best customers live 50 miles away." Thanks to Long Distance and the automobile the farm is no longer isolated.

Another dealer, located in a town of 2640 population, sold $970,348 last year, 75% of it to farmers. "We must now carry nationally advertised goods" he says, "to hold the farmer's trade, as he has a telephone, an automobile, and reads the papers."

Some progressive concerns have adopted the permanent policy of crediting dealers' accounts with the cost of telephoning orders by Long Distance. The telephone line is the line of least resistance, and they encourage its use because it stimulates trade.

Jobbers and manufacturers who foster small-town trade by encouraging dealers to order and re-order by Long Distance, find these small stores grow rapidly and become virtually branches—it makes it so easy for them to get the right goods promptly.

J. M. McHardy, Manager

Every Bell Telephone — THE BELL TELEPHONE COMPANY OF CANADA — *Is a Long Distance Station*

Many People
take two or three tablespoonsful of Bran every day for their health.

—Get it Sweet
—Get it Clean
in

TILLSON'S SCOTCH HEALTH BRAN

Large Packages for 25 cents.

At All Grocers.

TWO ARE CHARGED WITH THE MURDER

LONDON, June 26. —(Canadian Press.)—A verdict of wilful murder against James Connolly and James O'Brien was returned this afternoon by the coroner's jury at an inquest into the killing of Field Marshal Sir Henry Hughes Wilson, assassinated last Thursday. The two men accused, who were arrested after pursuit, immediately after the crime, did not attend to-day's hearing, on advice of counsel.

A woman on the Pacific coast makes a specialty of raising chickens covered with down instead of feathers.

"Your Baby in Hot Weather"
As Baby Grows Older Keep Watch on His Food

BY MRS. MAX WEST
Late of the United States Children's Bureau.

Although illness of every sort is far more serious to the younger babies, older babies do suffer from serious attacks of diarrhea, especially in summer. For the most part, these result from mistakes in feeding at about the weaning period. As the child begins to eat solid foods, after an exclusive milk diet, mothers are very prone to hasten matters too fast.

They like to have the baby come to the table, and eat what the family has. In this way, a baby often is given foods which are not suited to his digestion, and those which are really harmful to him. Probably some of the frequent sources of digestive upsets in these older children are the summer fruits, either those which are over-ripe or under-ripe.

But whatever the cause, the mother should be on her guard, if the baby begins to fret and show signs of indigestion.

The treatment of a severe case of diarrhea with vomiting and fever should always be directed by a physician if one can be had. In the meantime, castor oil may be given. Give two teaspoonfuls in lemonade or orange juice. Never give an offending medicine in milk, or any common food, lest the child may thus be turned against it.

After the child is well, he should be kept quiet, and be given light foods for some time. It is very easy to induce a second attack of diarrhea in a child who has had one, and even though he demand all sorts of things, the wise mother will stick to milk, broths, thin gruels and the like for at least two weeks after an attack, especially if the weather is hot.

He should have a cool room, and a quiet life and should be kept in bed at least for some days. These illnesses are weakening, and the little patient needs the best possible opportunity to regain his full strength after going through such an ordeal.

Diarrhea can easily be prevented, certainly in very many cases. If every mother would keep a set of rules for proper feeding at hand, using those for each age, and would add to this care, much attention to keeping the baby cool, quiet and supplied with fresh air, day and night, she would have little to fear, even if her baby is artificially fed. For summer food, certified milk is one of her greatest safeguards.

TRUE DETECTIVE STORIES

THE LID OF A PILL BOX

(Copyright 1921, By The Wheeler Syndicate, Inc.)

"Clues? That's the trouble, Chief—there're too doggone many of 'em! Clues and leads and footprints and motives sprinkled all over the place 'til you can't hardly move without trippin' over 'em."

The detective assigned to the case which grew out of the discovery of the dead body of Herman Parker near Suffern, N.Y., had metaphorically thrown up his hands. On the surface the case looked simple enough. Parker had been found with a bullet in his heart, and the papers which he had been in the habit of carrying in his breast pocket strewn over the ground nearby. Gossips of the village were not at all backward in stating that the dead man had been one of the most unpopular residents of Suffern. He was rich, with a wealth gained principally through the foreclosure of mortgages and, some said, indulgence in practices which hovered dangerously close to the border line of blackmail. What was more probable, therefore, than that one of his victims had met him on the road, demanded his rights and, when refused, had fired the shot which had resulted in instant death?

"That's what I thought when I first tackled the case," continued Conner, the detective, while the man across the desk from him listened intently. "So far, I don't see any reason to change my opinions. But the question is: Which one of 'em did it? In the couple of days I was up there I ran into reasons why at least a dozen people would want Parker out of the way. Some of 'em are women, too."

"Then there's the question of footprints. The shootin' took place on a public road, though there didn't happen to be anybody close by when it occurred. They'd been a light rain just a little while before, and the place was cluttered up with marks left by people as they passed. Out of these I picked eight or ten, and then I got hold of the shoes of some of the persons who had reason to hate Parker. Would you believe me when I say that more than half of those shoes fitted the prints exactly?"

"Can you beat it? Plenty of motives, plenty of foot-prints, plenty of clues and not one of 'em that ain't riddled by a perfect alibi. That's why I came to you, Inspector. I thought you might be able to suggest something that I've overlooked—some way of findin' out just who did shoot the man Parker."

For a few moments Inspector Joseph A. Faurot, head of the New York police and the man who was known the world over as an authority on finger-prints, was silent. Then, having evidently gone over in his mind all the aspects of the case, as Connor had detailed them, he inquired:

"No finger-prints, I suppose?"

"Not one. I knew you were goin' to ask that, so I was extra careful to look for them. There's not only no prints, but no place for 'em to be. S'see Parker was killed at the side of this road"—and the detective roughly outlined the highway on a convenient sheet of paper, sketching in the shrubbery at the side of the road—"and his body was lying in the ditch when they found it. The bullet went right through his heart, so he didn't have a chance to cry out though it wouldn't have done him much good. Nobody was near enough to hear the shot, much less a call for assistance. The old man's watch was still on him, so it evidently wasn't a case of robbery and, as there was nothin' anywhere around, there was no chance for finger-prints—except on the gun itself, and when we find that we'll probably have the man who fired it."

"Parker have any money on him?"

"A little, not much. That's another one of the funny things about this case. Here's a man who's known to be well off, but who only carries a dollar or so in change in his pocket. Whoever struck him up didn't touch that. In fact, I doubt if they went through his trousers pockets at all. Just rifled the breast-pocket of his coat, like they knew what they were after and went right to it."

"Yes," admitted Faurot, "the case does sound interesting. So much so that I think I'll run up to Suffern and look over the ground. Maybe the two of us working together will stumble across something that one of us would overlook."

But when Faurot went over the ground for the first time he had to admit that the presence of so many motives and apparent clues was puzzling, while the absence of any real distinctive clue made the case decidedly more difficult. It was only when he extended the radius of his search that he came across the bit of evidence which finally solved the mystery.

"Connor," he called. "Come here a minute! What's that?" and he pointed to what appeared to be a bit of white paper, lying half concealed in the bushes. "No, don't touch it!" he commanded, as the detective bent forward to pick it up. "Just tell me what it looks like to you."

"It's the top of a pill-box," replied Conner. "Yes—and by heaven, it's got Parker's name on it."

"Precisely. And if I am not mistaken, it's got something else on it—the finger prints of the man who took it out of Parker's pocket and tossed it over here, thinking it was worthless."

"You mean the man who killed him?"

"Just that. The murderer was evidently looking for something, possibly a letter or some kind of a document. He rifled the man's side pockets, found nothing in them but this pill-box, tossed it aside and then examined the breast pocket of his coat. There he discovered what he wanted, took it and disappeared. I'll photograph these prints and then it'll be up to you to find out if they correspond with those of anyone in the village. While you're doing this, I'll get back to New York and go thru the one we have on file at the office."

But before Connor had gotten more than half through his task of securing the prints of the inhabitants of Suffern—a job which called for the exercise of considerable ingenuity and diplomacy—he received a wire from Faurot which closed the case:

"Prints are those of 'Benny the Dip'" read the wire. "We got him and he's come through. Confessed to holding up Parker for the Wallet out of his breast pocket and not bothering about the rest of the papers."

"Well, I'm hanged," muttered Conner. "And all those clues I dug up weren't worth a darn compared to the lid of that dinky little shiny pill-box."

He Will Say

"Fight those film-coats on your teeth"

Leading dentists, nearly all the world over, now urge a new method of teeth cleaning. Millions of people already employ it. You see the results everywhere today, in whiter, cleaner teeth.

This is for those who don't know it as yet. We offer a ten-day test. You will then see the unique results and decide what they mean to you.

The war on film

One great object is to fight the film on teeth. You can feel it now—a viscous film. It clings to teeth, gets between the teeth and stays. And it forms the basis for dingy, dangerous coats.

Ordinary tooth pastes do not effectively combat it. So millions of teeth brushed daily still discolor and decay.

Film absorbs stains, making white teeth cloudy. Film is the basis of tartar. It holds food substance which ferments and forms acids. It holds the acids in contact with the teeth to cause decay.

Film constantly breeds germs. They, with tartar, are the chief cause of pyorrhea. Thus most tooth troubles are now traced to film.

How to fight it daily

Dental science has now found two effective film combatants. Able authorities have proved them by many careful tests.

A new tooth paste has been perfected, to comply with five modern requirements. The name is Pepsodent. These two great film combatants are embodied in it.

Careful people of some forty races now employ it daily, largely by dental advice. You will also do so when you know how much it does.

Brings other effects

Pepsodent brings two other effects which authorities now desire.

It multiplies the starch digestant in the saliva. That is there to digest starch deposits. They gum the teeth, get between the teeth, and often ferment and form acids.

It multiplies the alkalinity of the saliva. That is Nature's neutralizer for acids which cause decay.

Thus every use gives multiplied power to these two great tooth-protecting agents in the mouth.

For beauty's sake

Film removal means prettier teeth. Film-coats make teeth dingy. So every lover of glistening teeth should combat that film daily.

The results will delight you and convince you. Present the coupon for the 10-Day Tube. Start its use tonight.

Note how clean the teeth feel after using. Mark the absence of the viscous film. See how teeth whiten as the film-coats disappear. The normal alkaline mouth, following every use, is most refreshing.

See and feel these results for ten days. Then look at your teeth in your mirror. Then you will know what this new method means to you and yours. Cut out the coupon so you won't forget.

FREE
At Your Dealers This Week

A 10-Day Tube of Pepsodent. Present the coupon today. Watch the delightful effects for ten days, then decide if you always want them.

Made in Canada

CANADA
Pepsodent
REG. IN
The New-Day Dentifrice

Now advised by leading dentists nearly all the world over.
All druggists supply the large tubes.

Present the coupon this week to

BOND'S DRUG STORE, GEORGE & HUNTER STS.
McDERMID & JURY, GEORGE & CHARLOTTE STS.
E. L. PAYNE, SIMCOE & GEORGE STS.
WARNE DRUG CO., LTD., 351 GEORGE ST.

863 Can.
10-DAY TUBE FREE

Present this coupon, with your name and address filled in, to any store named. It is good for a 10-Day Tube of Pepsodent.

Your Name.....

Address .....

Out-of-town residents should mail this coupon to The Pepsodent Company, 191 George Street, Toronto, Ont., and the tube will be sent by mail.

Only one tube to a family. Examiner, Peterborough, Ont.

To Auto Owners

—We are now in a position to do all kinds of Auto Repairs — A Guaranteed Job — Expert Mechanics.

Dented Panels Fenders, and Radiators made like new.

CHERRIE & CUNNINGHAM
Fo[illegible]ine's Garage, Hunter St.
'Phone 1055

ROOFINGS AND SHINGLES FOR SALE and all kinds of Waterproofing, Tars, Pitch, Felts, Etc., at——
ROOFING SUPPLY STORE
440 Water Street. Phone 775
A. McLEOD mwf

LAKEFIELD NEWS

LAKEFIELD, June 24. — Miss Nina Sherin is in the village from Toronto for three weeks' visit.

Mr. W. E. Parsons, Mr. Frank Burgess, and Mrs. and Miss Harris, of Peterborough, motored to the village on Wednesday evening.

Miss Nugent, of Toronto, is visiting her mother, Mrs. S. Nugent.

Mr. J. Boyle, of Peterborough, was in the village on Tuesday.

Mr. Coughlin, of Peterborough, was in the village on Wednesday.

Miss Letta Robinson, graduate nurse of Chicago, is visiting friends in the village.

Mr. and Mrs. D. H. Charlton have moved to Kawartha Park for the summer.

Misses Emma, Florence and Winifred Batten and Miss F. Cooper, of Warsaw, were in the village on Thursday.

Dr. J. C. Smith and Mr. F. Moon spent Monday at Young's Point.

Misses Hilda and Dorothy Wilson, of Young's Point, ere in the village on Thursday.

Miss L. Paul, of Chicago, arrived in the village on Thursday, being called home by the critical illness of her mother, Mrs. J. Paul.

Mr. Roy T. Leavins, of Toronto, was in the village on business on Wednesday.

Warden J. C. Strickland was in Peterborough this week attending the meeting of the County Council.

Rev. S. F. Dixon is attending the Bay of Quinte Conference at Whitby this week.

Dr. J. C. Smith was in Peterborough on Tuesday on business.

Mrs. John Blewett and Miss G. Shewen left on Thursday for Burleigh Falls, where they will spend the summer.

Miss Edna Braden is visiting Mr. and Mrs. W. H. Nelson in Toronto.

Mr. C. Young, of Peterborough, was in the village on Thursday.

RECOGNIZES TURKISH NATIONAL GOVERNMENT

CONSTANTINOPLE, June 26.—(Canadian Press.)—Persia has formally recognized the Turkish Nationalist government by appointig as fully accredited Ambassador in Angora, Mimtaz-ed-Dovleh, formerly president of the Persian Parliament. The diplomatic situation thus created is most unusual, as Persia already has an Ambasador accredited to the sublime ports, which claims sovereignty over the same territory as does the Nationalist government.

ALL MISSING CREW ARE ACCOUNTED FOR

LEHAVE, N.S., June 26.—(Canadian Press.)—The schooner Spray arrived here this morning with fifteen of the sixteen men of the Gloucester schooner Puritan. One man, Christopher Johanason, was drowned. This accounts for the whole crew.

We Have a Few Snaps in Mowers
Call early before they are picked up
The Peter Hamilton Co., Limited
PETERBORO, ONT.

ORGANDIE.

Organdie, in delicate shades, scalloped and outlined with white batiste, is a new idea in lingerie. Voile in delicate shades is also very much favored.

Best of all Fly Killers 10c per Packet at all Druggists, Grocers and General Stores

FATHER OF QUINTUPLETS DUBIOUS ABOUT HIS LUCK

Recalls What the Doctor Told Him Five Years Ago When Triplets Came—Dazed Over Problem of Naming as Well as Supporting Them.

NATCHEZ, MISS., June 26.—Five years ago, triplets were born to Mrs. William Prestage of Floyd, a microscopic community near Monroe, West Carroll County, Louisiana, and the doctor, after congratulating Mr Prestage, told him not to be overalarmed.

"Triplets are unusual, Bill," said the doctor. "Chances are that Mrs. Prestage will never repeat the e perience. Most unusual, triplets. Ne[illegible] heard of but two other women wh[illegible]ecame mother of two sets of triplets. You're a darned fortunate man, Bill. M[illegible]h luck to you!"

It is a matter of rec[illegible] that Mr. Prestage received the trip[illegible]s and the congratulations without n[illegible]ceable enthusiasm. He permitted th[illegible]doctor to shake his hand and stood on t[illegible]porch nodding his head slowly to th[illegible] neighbors who stopped to applaud and wish him well. But the hard, cold truth is that no ear-splitting cheers were heard to issue from the throat of Mr. Prestage.

Last week five perfectly formed and outrageously healthy children were born to Mrs. Prestage. Three were boys and two girls. Mr. Prestage was standing on the front porch reflectively stroking his rough chin when the doctor (the same doctor) emerged from the house.

"As I said five years ago, Bill," said the doctor, "triplets are unusual. I knew it wouldn't happen again."

"Doctor," interrupted Mr. Prestage, "has it occurred to you that neither Mrs. Prestage nor me is dead yet?"

Mr. Prestage, who is a farmer in an exceedingly modest way, admits he views life with a certain apprehension. At the moment he is deeply absorbed in two somewhat solid problems. One of them has to do with names for the five babies. The other concerns the maintenance of the new boys and girls. They average two and a half pounds each and the doctor says there is no reason to believe they will not thrive.

Floyd, which until last week had a population of 200, is for making the affair (the local newspapers refer to it as an "incident" but it surely cannot be dismissed that lightly), the occasion for a Greater Floyd Week, but Mr. Prestage refuses to become enthusiastic.

"Curious feature of it is, Bill," said the doctor, "that your children seem to arrive in odd number progression. First there were three; now come five, and—"

"Look here," replied Mr. Prestage, "mywife and I are fond of our offspring and we aim to do our best by them. But it does seem to me you're going pretty far afield to find something peculiar about all this when you have to talk about odd number progression. Personally, I'm for saying no more about it."

So whenever solicitious neighbors ask Mr. Prestage, "How's the family?" and "How's things coming?" Mr. Prestage confines himself to:

"Well, there ain't no use kicking, is there?"

OMEMEE NEWS

OMEMEE, June 24.—Mr. E. H. Mitchell is attending a leather chemists' convention at Bigwin Inn, in Huntsville

Mrs. J. Weir and son, Master Garnet, have returned to their home in Peterborough, after a pleasant visit with the former's mother, Mrs. Francis Fee.

Mr. and Mrs. Havelock Fee, of Peterborough, visited the latter's parents, Mr and Mrs. Samuel Grandy, this week.

Mr. and Mrs. B. Courtney attended the funeral of the late Mr. Riley in Lindsay on Tuesday.

Mr. Ormond Poast of Montreal, is spending his vacation with his parents, Mr. and Mrs. Richard Poast.

Mrs F Fee has returned home after a pleasant visit with her daughter, Mrs (Rev.) McCutcheon, of Bloomfield.

Mr. and Mrs. Reuben Bradley took in the ball game in Lindsay on Wednesday.

Mr. and Mrs. Walter Wetherup and daughter, Miss Sadie, accompanied by Mr. and Mrs W Kerr and daughter, of Lindsay, visited friends here this week.

Miss Ella McCrea visited her sister, Mrs. R. J. Mulligan, of Lindsay, on Tuesday.

Quite a number from here attended the garden party at Bethel on Wednesday evening and assisted in the programme.

Mr. I. P McNabb, of Peterborough, was a visitor in town on Thursday.

Mr and Mrs J. Balfour of Carberry, Man., have returned to town and are the guests of Mr. and Mrs. H. Lamb.

GIRLS! KEEP YOUR SKIN CLEAR AND FRESH

No matter how well you dress, how attractive your personality, or how talented you may be—one little pimple or blackhead can rob you of all your charm. For nothing is more offensive to the masculine eye than skin eruptions in a woman. Thousands now realize that the quickest way to banish humiliating skin defects is through Ironized Yeast. These wonderfully effective tablets supply your system with certain vital elements now lacking in your food — the very element needed to keep your skin clear and fresh Simply take two tablets with each meal. Before you know it you have a clear, fresh, youthful complexion — free from even the slightest defect. You won't believe what a wonderful change Ironized Yeast can bring in your appearance until you try it. Get it today. To try it entirely free, mail postcard for Famous 3-day Test. Address Harold F. Ritchie & Co. Ltd., Dept. 84, Toronto. Ironized Yeast is recommended and guaranteed by all good dealers.

MONTH END SALE

To Make a Genuine Clean-Up Before The Holiday We Are Offering All Our Pretty

Infants' and Children's Wear

DRESSES IN GINGHAMS, CHAMBRAYS, VOILES, PALM BEACH, ETC.

Also all our Lovely Selection of Children's Headwear, at

W. E. LECH

366 GEORGE STREET - - PHONE 726

1/4 OFF

THE PRICE FOR FIVE DAYS

Sugar-Plum Special !

WOMEN'S SILK HOSE

At 19c Pair

To Every Purchaser of $5 Worth or More of Any Other Goods in the Store on Tuesday, June 27th

Regular $1.25 Pure Thread Silk and Fibre Silk Hose

You'll find that they are FIRST QUALITY and of such a grade that you would not hesitate to pay $1.25 for. Pure thread silk ones from the Holeproof factory and thread and fibre silk from the Monarch mills. Choice of black, brown or white.

MOST EVERYONE requires $5 worth of merchandise that can be purchased in our store, and most everyone requires hosiery, or can, at least, do with another pair.

The GRESSMAN Company Limited

HELP WANTED—There are several vacancies on our staff of salesladies to be filled. Apply at office.

COUNTY TAXES APPROVED AT LAST SESSION

Levies on Peterboro Municipalities Adopted by By-law Saturday Morning—A Salary Cut.

MOTHER'S ALLOWANCE

The concluding act of the County Council at noon Saturday was the pruning of $400 from the salary of Mr. D. McFarlane, county roads superintendent.

In presenting his report W. A. Anderson of Otonabee said that he had introduced a similar proposal in committee on Friday, and he wished to take advantage of the open session of the council to reintroduce it. The deputy reeve of Otonabee moved that Mr. McFarlane be paid $175 a month, $2100 a year, beginning August 1st next. This figured out at $7 a day for 365 days in the year.

"Whatever the council does, I wish to go on record in this way," said Mr. Anderson, who said that many of the ratepayers felt that $2500 a year was too large a salary for this work under the conditions of today.

Reeve Nicholls of Smith, seconded the motion "to get on expression of the council," and remarked that his township had a foreman that had shown Mr. McFarlane some things about road work.

"There are men in all the townships who think they know more than Mr. McFarlane," was Martin Coughlin's comment.

Reeve Darling of Dummer asked whether in the event of a change in the official the Department would require the county to engage a qualified engineer. "You have got to think of what we might have to pay a man of that kind."

Mr. Anderson said that there was nothing to fear in that direction.

"Mr. McFarlane works about 200 days a year," said Mr. Nicholls, "which at $2100 is a little better than $10 a day."

Mr. Coughlin—"I'd rather advise him to spend more time on country roads."

"It seems to me," said Mr. Eason, "that the suburban road commission has been working in closer unison with the superintendent than have the reeves of the townships under the county roads work. I think that is one place in which there can be an improvement."

The County Taxes.

Deputy Reeve Middleton of Smith chairman of the Finance eCommittee, presented a bylaw providing for the levying of $114,996.33 on the municipalities in the county. This amount included $2270 from Otonabee representing a special tax of one mill for work on provincial county roads in the township.

For salaries, jurors, schools and the administration of justice the following schedule was adopted:

Asphodel	$ 7170.25
Belmont	2431.70
Burleigh and Anstruther	447.70
Chandos	534.40
Dummer	4634.60
Douro	6703.70
Ennismore	3135.20
Galway	647.60
Harvey	1506.00
North Monaghan	5350.40
Otonabee	15893.25
Smith	12084.26
Lakefield	2013.20
Norwood	1603.15
Harvey	1190.50
	$65,345.91

Provincial Highway.

Asphodel	$ 1536.47
Belmont	521.06
Burleigh and Anstruther	95.94
Chandos	114.52
Dummer	993.13
Douro	1436.47
Ennismore	671.80
Galway	138.76
Harvey	1146.51
North Monaghon	322.70
Otonabee	3405.66
Smith	2589.50
Lakefield	431.00
Norwood	343.29
Havelock	255.10
	$14,647.23

House of Refuge.

Asphodel	$ 921.88
Belmont	312.64
Burleigh and Anstruther	57.56
Chandos	68.75
Dummer	595.88
Douro	861.88
Ennismore	403.08
Galway	83.25
Harvey	193.68
North Monaghan	687.95
Otonabee	2043.39
Smith	1553.66
Lakefield	258.84
Norwood	206.11
Havelock	153.06
	$8401.61

County Roads for 1922.

Asphodel	$3072.92
Belmont	1042.15
Dummer	1986.27
Douro	2872.95
Ennismore	1345.60
N. Monaghan	2293.02
Otonabee	6811.32
Smith	5179.20
	$24,601.43

Mother's Allowance

A resolution memorializing the Provincial Government to extend the scope of the Mother's Allowance Act so as to include mothers who may have small funds the possession of which now debars them from the benefits of the Act. Reeve Nicholls of Smith particularized the circumstances of a woman in his township whose husband died leaving her $1000 insurance.

"That money won't keep her very long" said Mr. Nicholls, who felt that this widow deserved some assistance from the supervising commission.

"I don't say that she should receive the full regular allowance" he continued "but it seems to me there should be some provision for such cases. This woman will need that insurance to help pay for the little home she has, but because she had that insurance money the Act says she shall not receive assistance.' Reeve Rye seconded the motion.

Reeves Darling and Nicholls were recommended to the Mothers' Allowance Commission for membership on the Peterboro County Board.

SUDDEN DEATH NEAR RYLESTONE.

John S. Russell Passed Away Sunday Morning.

CAMPBELLFORD, June 26.—The people of Campbellford and Rylestone community were shocked on Sunday morning to learn of the sudden death at his home near Rylestone of Mr. John S. Russell, son of the late Mr. John Russell. The deceased retired in his usual good health, but expired very suddenly during the night. The late Mr. Russell who was about sixty-two years of age is survived by his wife formerly Miss Wilson, also two sisters, Mrs. James Parks of Madoc and Mrs. Blackwell of Strathclair, Manitoba, also by five brothers, William S. and James of town, Thomas of English Line, George near Havelock and Harry of Walkerville. The deceased was a man who had a very wide circle of friends and was known for his sterling worth and integrity.

The funeral will be held Tuesday afternoon at the family residence, conducted by Rev. J. J. Black pastor of Rylestone of which church the late Mr. Russell was a faithful member. Interment will be made in the Anglican Cemetery, Twelfth Line. The family have the sympathy of the community in their sudden bereavement.

LEGISLATURE OF MANITOBA ENDS.

WINNIPEG, June 26 (Canadian Press). — The Legislature of Manitoba has been dissolved, and an election will be held on Tuesday, 18th July, in all the constituencies, except The Pas.

A Cabinet Council was held on Saturday night, at which this decision was made and the necessary Ordres-in-Council signed.

DIRIGIBLE SAFE.

HAMPTON, Va., June 26.—(Canadian Press.)—The army dirigible A-4, which left Washington for Langley Field Saturday forenoon, arrived safely at the field late yesterday. Engine trouble delayed her for several hours.

"Something New Came Into His Life"... It was His Policy with

The **London Life** Insurance Company

"Policies Good as Gold"

HEAD OFFICES - - LONDON, CANADA

Agencies in all principal cities

District Representatives:

R. H. McCARTEN C. A. HEWITT

387 WATER STREET

Grain, Cattle & Produce Markets

PETERBOROUGH MARKETS.

Grains—Marquis $1.15; fall wheat $1.30; barley, 60-70c; oats 60c; buckwheat, 90c; flour, half bbl., $4.10; pastry flour 24 lb bag $1.00.

Vegetables—Potatoes, $1.25 bag; good beets, 15 cents a bunch; leaf lettuce, 5 cents and 10 cents bunch; cabbage, 8c lb.; beans $3.75 bush; onions, imported 10c; parsley, 5c; imported tomatoes, 20c hothouse 50c; onions, 5c bunch; carrots 15c bunch cucumbers 10-15c; hothouse 20-25c; radishes 5c; egg plant 25c; asparagus, 15 c; new potatoes 80c-$1.25 peck; spinach 20c lb; string beans, 25 lb.; Bermuda onions, 15c lb.; new peas, 15c qt.

Hides and Wool—Cow hides heavy 5c; light 7c; horse hides, $2.00-$2.25; calf skins, veal, 10c; kips, 8c; sheep skins, 50-75c; lamb skins, 40-50; fine wool, 15c; medium wool, 12c; coarse wool, 8c.

Dairy Products — Creamery butter, 33-35c; dairy butter, 29-32c; oleomargarine, 24-32c; eggs, 27-30c; shortening, 18-22c lb.; lard, 17-23c; cheese, 19-25c; whey butter, 28-30c.

Fruits—Bananas doz. 40-50c; California navel oranges, 40c-$1.20; grape fruit, $1.20-$1.80; lemons, 40c cents doz.; mixed nuts, 25-30c; cocoannuts, 10-15c; rhubarb, 5c; home-grown strawberries, 18c qt. box; Smyrna figs, 40-50c lb; green peppers, 10c; Florida watermelon, $1.75; Winesap apples, 40-60c doz. canteloupe, 30-35c; peaches, 40c doz.; gooseberries, 20c quart; Florida cherries 80c lb.; Niagara cherries, 40c lb.; domestic cherries, 25c qt.

Fish—Pink salmon, 20c lb; white fish, 15c.; haddies, lb., 18c.; boneless 25c; halibut, 30-35c lb.; red salmon, 25c lb.; salmon trout, 23c lb.

Hay—Hay, $20-$25 ton; hay, baled, $25-$30; straw, $12-$15 ton.

Meats—Beef, 10-35c lb.; hens, old, 25-30c live hogs $13.25; dressed hogs, $20; bacon, 45-55c; pork, 25-veal, 5-30c; lamb, 30-50c.

CASH GRAIN.

MONTREAL, June 26.— (Canadian Press.)—An improved demand was shown Saturday in the local cash grain market. There is no new development in the flour situation. The millfeed market was without feature and demand for rolled oats was dull. Prices remain steady for baled hay. The egg market was featureless. The markets for butter and cheese were strong.

STERLING RATES.

MONTREAL, June 26.— (Canadian Press.) — Sterling exchange rates were quoted here Saturday: Sterling demand 4.4591; sterling cables 4.4617.

CHICAGO WHEAT.

CHICAGO, June 26.—(Canadian Press.)—Reports of rain in parts of Nebraska and Iowa caused all grains to suffer a setback at the start of the Board of Trade's short session Saturday. There was general local and commission house selling on the better weather conditions, although it was believed that winter wheat would be little benefitted except in the case of very late grain. At the finish wheat values were unchanged to 3-4c. lower, with July $1.13 1-4 to $1.13 3-8 and September $1.14 5-8 to $1.14 3-4; corn was off half to 3-4c.; oats advanced 1-8 to 1-2c. and provisions were unchanged to 27 1-2c. down.

TWO MINERS SHOT.

DENVER, Colo., June 26.—(Canadian Press).—Two striking miners were shot in an altercation with Colorado rangers at Frederick, Colo., a small town in the heart of the Northern Colorado coal mine region, shortly after 7 o'clock Saturday night, according to a despatch to The Denver Post.

BON VOYAGE.

Bon voyage boxes are delightful gifts for the June bride who is going away on her trip—or for any traveler. They are a collection of hard candies, fruits, nuts and cakes, arranged in the least possible space and with the greatest possible attractiveness. Sometimes books and magazines are added.

HORSES SHIED FARMER HURT

Scott Fife, of Asphodel, Injured When Raking Hay.

HASTINGS, June 26. — Scott Fife of Asphodel township, living on the Westwood Road, met with a serious accident on Saturday afternoon.

While raking hay the pole dropped and the horses becoming unmanageable, threw Mr. Fife from his seat between the team and the rake.

Fortunately he got control of the team or the result would have been more serious.

His many friends will be pleased to learn that he will be at work again in a few days.

"Manna" milk from the soya bean is now being fade in Vienna at one sixth the cost of fresh milk.

Blazing the Way to Bigger Sales!

What others are doing YOU can do.

Use THE EXAMINER to increase your Sales.

Never was the time more appropriate than NOW.

Move the Goods.

Lift the Load.

Lessen Interest Account.

Clear Decks for Spring.

Begin now to get your Advertising across.

Make every inch of your Advertising Pay it's own way.

CALL—

The Examiner

For Rates, Information or Help

Phone 1600

CAMPBELLFORD AND DISTRICT

Miss Martha Lavison, of Washington, D.C., is the guest of her sister, Mrs. C. T. Booker, Grand Road.

Mr. Frank Montgomery, of Peterborough, was renewing acquaintances in town last week.

Mrs. L. A. Burbank and her little son Jim, have returned home after a pleasant holiday with relatives in Danville, Que.

Mrs. Russell and her little daughter Eileen, of Peterborough, are visiting friends in town.

Miss Getra Martin, of Toronto, is home for the summer holidays.

Monday the Holiday.

Monday, 3rd July, will be observed as the holiday with Campbellford merchants, and not Saturday as was previously reported.

Motor Permits.

Mr. C. B. Williams, of the Department of Highways, has issued 971 licenses for Campbellford and vicinity up to date.

Home Again.

After a long absence, the familiar voice of "Larry" with his lake trout and whitefish was heard on the streets last week.

Masonic Service.

Golden Rule Lodge No. 126, A. F. and A. M., and visiting brethren from Havelock, attended special Masonic service on Sunday morning at St. Andrew's Church, conducted by Brother Rev. C. F. McIntosh, M.A., B.D.

Members of Golden Rule Lodge No. 126, A.F. and A.M., motored to Warkworth on Sunday afternoon, and attended divine service with their brethren of Percy Lodge No. 161, A.F. and A.M., at St. John's Church. Rev. (Major) Belford conducted the service.

Landed a 'Lunge.

Miss Marjore Dalgleish landed a 9-pound 'lunge at Crow Bay on Friday afternoon.

The Warne Drug Company, Ltd.

Sudden Death.

John Russell, prosperous farmer, was found dead in bed at his home in Seymour Township on Sunday morning.

Local Improvements.

The old wooden sidewalks on Canrobert and Inkerman Streets are being replaced with cement, and the job is being rushed through.

New water mains are being laid on Booth Street, from River to Second Streets.

NO CLEW AS YET TO IDENTITY OF THE ASSASSINS

Testimony by Alleged Eye-Witnesses of Slaying of German Minister Rathenau is Conflicting.

BERLIN, June 26.— (Canadian Press.)— Little headway has thus far been made by the police in their efforts to trail the motor car from which Foreign Minister Rathenau's assassins fired the fatal bullets as they sped by his automobile. A score of alleged ey-witnesses to the shooting, or persons who claim to have seen a bluish grey car as it waited in the vicinity of the Foreign Miniser, in Grunewald, have failed to give sufficient tangible evidence to enable the authorities to pick up a clue.

The direction taken by the assassins' car is a matter of conflicting testimony, some of the observers claiming it sped towards Potsdam. Then the car is said to have carried an automobile license shield.

Dr. Rathenau is survived by his aged mother, to whom he was greatly attached, and who was excessively fond of her distinguished son. He frequently gave semi-official receptions at her home in the Tiergarten quarter.

BLANKET OF SNOW COVERED CAPREOL

CAPREOL, June 26.—(Canadian Press.) — The heavy storm that struck Winnipeg Friday, spent itself Saturday night between Jellicoe and Capreol. It struck Jellicoe about four o'clock Saturday afternoon, reaching a velocity of forty miles an hour, bringing in its wake a blanket of snow. One inch of snow has fallen between Jellicoe and Horne Payne, covering the country north and south of the C.N.R. line. Snow shovels, overcoats and mitts were in evidence around Horne Payne last night.

A London policeman has retired with a record of having arrested 100,000 motorists for speeding and other offences.

Base Your Investment on Something Concrete

Central Ontario is underlaid by vast lakes of oil. The existence of great quantities of oil and natural gas on the holdings of Central Ontario Oil Fields, Limited (No Personal Liability), totalling over 7,000 acres in this district, has been conclusively proven. The oil is there; all that is necessary is the equipment with which to mine it.

The market for the oil is assured. Canadian oil refineries are forced to import the great bulk of their crude oil, because of the small development of Canada's huge oil resources. According to the latest forecasts of statisticians the world is rapidly approaching a point at which the demand for oil will greatly exceed the supply, because of the decrease in production of the Mexican fields.

Central Ontario Oil Fields is now drilling its third well at Petrolia, and with the purchase of the necessary equipment will be able to place this field on a basis of profitable production. It is to accomplish this that the present offering of stock is made.

Once the field is producing practically all revenue will be profit, for the Government bounty of 60 cents on each barrel produced should be sufficient to pay the cost of maintenance.

The possibilities of profit are practically unparalleled. Your opportunity to share in this is slipping past, as the limited offering of stock is being rapidly absorbed. Fill in the enclosed application form and mail it at once before it is too late. If the third well now being sunk justifies expectations the price of the shares will be forced up.

OUR RECOMMENDATION

We control and offer for sale 100,000 Shares at $2.00, and Subscriptions will be received in any amounts.

This offering by us is made only after the most careful consideration and investigation. Our decision to offer this investment is based on the belief that this Company will enjoy an unusual degree of prosperity.

The reports of geologists and all other information regarding this Company can be inspected at our Offices, or will be mailed on request.

COWAIN SECURITIES CORPORATION

Barrie Building, Peterboro

Cut Here

COWAIN SECURITIES CORPORATION, PETERBORO

I am enclosing Cheque / Draft / Money Order for ..... dollars, to cover the purchase of ..... Shares of Stock in Central Ontario Oil Fields, Limited, (No Personal Liability) at $2.00 per Share.

Have Certificates issued in the name of .....

whose address is .....

Store Opens at 8.30 a.m. | The J. C. Turnbull Co. Ltd | Store Closes at 5.30 p.m.

Holiday Necessities In Verandah Furnishings

You should have The Verandah properly furnished for Your Holiday Visitors. We Offer a few suggestions in this List of Furnishings so moderately priced

Hammocks, $3.75 to $11.50 Each
Splendid assortment to choose from, at moderate prices.

Lawn Settees, $2.98 Each
Varnished seats and backs, with green painted legs.

Folding Deck Chairs, $3.15 and $3.65
Varnished frame work, with Canvas seat and back.

Verandah Chairs and Rockers, $3.25 to $7.50
Strongly constructed and painted Green or Varnished finish, double splint seats.

Camp Bed and Roll-Up Mattress, $7.75 Complete
6 feet long by 2 feet 6 inches wide, hardwood frame; good Spring and Mattress.

All-Iron Folding Camp Beds, $8.75 Complete
With Roll-up Mattress, 6 feet long by 2 feet 6 inches wide; good Spring.

Verandah Gates, $2.45 and $2.90
Varnished finish. They will extend to 4 feet and 6 feet.

Hanging Verandah Seats, $8.75
Fumed oak finish, strongly constructed, 3½ feet long, suspends from ceiling.

Aerolux Wood Slat Verandah Screens, $6.00 to $15.00 Complete
All-Wood Slat Screens, painted green, in 5-foot to 12-foot widths, complete with fittings.

Canoe Cushions, 69c
Chintz-Covered Canoe Cushions with frill edge, size 18 by 18 inches.

Verandah Cocoa Matting, 75c Yard
27 inches wide, good weight.
36 inches wide, in two grades, one at 90c and one at $1.05 yard.

Hammo-Couches, $17.50 to $49.50 Complete
Strong steel frames, with good sized couch, covered with heavy quality coverings, plain or fancy.

THE MARKETS

NEW YORK, June 26. (Canadian Press.) — Last week's extraordinary movements of Mexican Petroleum were resumed at the opening of today's stock market. The first transaction at 184 1-2 represented a gain over Saturday's final price of 3 1-4 points. In the next half dozen transactions, mainly in 100 share lots, the stock rose steadily to 190, or four points over the year's previous high record.

Mex. Pet. reacted 4 1-4 points from the high of the first half hour, but later bounded forward again to 199. The brief setback in that stock occasioned selling of other oils as well as steels, equipments and motors. On the fresh advance motor equipments and specialties were the most prominent.

Call money opened at 4 per cent. against last week's final quotation of five per cent.

CHICAGO GRAIN MARKET.

CHICAGO, June 26. (Canadian Press.) — The opening of the wheat market which varied from 3-8 decline to 1-2 advance with July 1.13 to 1.13 1-4, and Sept. 1.14 3-8 to 1.14 3-4 was followed by a material set back all around.

After opening 1-2 to 1c down July 62 1-4 to 62 1-2 the corn market continued to descend.

Oats started 1-8 to 7-8 off July 37 to 37 1-2 and later underwent a further sag.

Provisions were weak in line with hog values.

MONTREAL STOCK MARKET.

MONTREAL, June 26. (Canadian Press.) — The activity on stock exchange this morning was principally concerned with the steel and iron shares, British Empire Steel Corporation and Steel of Canada being traded in to a large extent. British Empire second preferred sold up to 32 and Steel of Canada to 74. During the last few minutes of trading there was a flurry in Abitibi which sold around 49 and 50 1-2.

TORONTO STOCK MARKET

TORONTO, June 26. (Canadian Press.) — This morning's session of the local stock exchange was dull and most interesting of recent weeks Trading cropped to very small proportions with Brazilian and C. P. R. leading this morning with sales of 125 shares each. Steamship Pfd, 1 1-2 higher at 52; General Electric 2 points higher at 78 and Twin City 1 1-2 higher at 54. Sales in these stocks were of odd lot variety however.

TORONTO CATTLE MARKET.

TORONTO, June 26. (Canadian Press.) — Cattle market receipts were 4076; trade was steady. Quotations: Heavy beef steers $8.50 to $9.25. Butcher steers, choice, $8 to $8.75; butcher cows, medium, $3.50 to 4.5$0; calves $9 to $10.50; lambs, $14.75 to $15.50; hogs selects, $14.25

RADIO PRIMER

ROTARY GAP — A spark gap consisting of a wheel with projecting points or knobs and a stationary electrode on each side. The spark jumps from one stationary electrode to one of the moving points of the wheel, crosses the wheel, jumps to the other electrode and out. The wheel's speed determines the number of sparks per second, or its frequency.

MARRIAGE A LA MODE

The modern feminist should be happy in the Ladrones. Every wife there is the head and absolute dictator of the house.

The husband can dispose of nothing without her consent. If she disapproves of his conduct she wreaks vengeance upon him or abandons him.

In the latter course she is entitled to all the property and the children without quibbling or legal action.

BEACH PUMP.

A smart beach pump is of black satin, cut on the popular sandal line. It has rubber soles and a low comfortable heel, and is equally at home on land or sea.

THREE-PIECE SUIT

The fashionable three-piece suits are being shown for school girls as well as their mothers, and are even worn by extremely young women of 6 or 8.

In the sketch is shown a costume of ratine—probably the most popular of the summer materials. It has a dress, a cape and a jaunty tam.

Other similar suits are made with capes, hats or tams and a skirt worn with hand-made blouses.

The materials used range from tweed and jersey to linen and pongee, according to the height of the mercury.

A PROFITABLE VACATION AT HOME

6
Wonderful Days
Peterborough Chautauqua
JULY 4-5-6-7-8-10

A Programme of Extraordinary Merit Including

Hon. Philip Whitwell Wilson, former Member British Parliament.
Ferguson Operatic Quintette.
Mr. John Duxbury, England's Greatest Reader.
Herbert Macfarren Instrumental Quartette
The Embers Male Quartette, of Los Angeles.
Miss Hazel Huntington, Noted New York Opera and Concert Prima Donna Soprano.
Dr Geo. W. Kerby, of Calgary.
Lieurance's Cremona Orchestra.
Mr. Gabriel Hines, Composer-Pianist.
Children's Pageant, "The Conquests of Peace."
Tom Skeyhill, Noted Australian Orator.
Chester Foster Rand.
Percival Vivian Broadway Players in the Great Comedy, "Her Own Money."

Get Your Season Tickets Now — On Sale at All Drug Stores and The Examiner —

CHILDREN - $1.35
ADULTS - $2.75
(War Tax Paid)

A GREAT PLEASURE-GIVING EVENT!

Leon Frazer, Secy.
G. A. Gillespie, Chairman.
Thos. Barrie, Vice-Chairman

GRACEFUL TRIBUTES

(Continued from page 1.)

onabee, William Stratton, Peterborough, Robert Rowe, Otonabee, George Schneider, Peterboro, J. D. Tully, Peterboro, Sam Sharpe, Otonabee, James Savigny, Peterboro, William Cowie, Peterboro, G. Walter Green, Peterboro, Capt. Fraser, Otonabee, James Haggart, Otonabee, James Craig, Otonabee, R. W. Thompson, Peterboro, John M. White, Peterboro, D. Breckenridge, F. W. Logan, Otonabee, William McCallum, Peterboro, J. McKim, Peterboro, Thomas Duncan, Peterboro, Samuel White, Peterboro, Ben. Cooney, Peterboro, John Sawers, Peterboro, Andrew Wilson, Peterboro, J. W. Doxee, Otonabee, A. Sawers, Peterboro, Dr. Allen, Peterboro, Joseph Mitchell, Peterboro, A. Tully, Otonabee, Joseph Eastland, Peterboro, rD. Harry Bennett, Peterboro, Major C. W. Bennett, Peterboro, C. A White, Peterboro, J. A. McDonald, Otonabee, Fred Foote, Peterboro, A. G. McCallum, Peterboro, Robert McWhinnie, Peterboro, R. J. Munro, Durham lodge, Port Hope, John W. White, Peterboro, William M. McCallum, Peterboro, Douglas Robertson, Otonabee, N. Nicholls, Peterboro, J. Fraser, Peterboro, Fred Haskill, Peterboro, S. Roadhouse, Peterboro, Sister May Wilson, Golden Link Rebekah lodge, G. Hankinson, Sudbury lodge, W. H. Vizard, Otonabee, J. McGregor, H. Vaughan, Otonabee, Robert Smythe, Otonabee, John Fanning, Peterboro, Joseph Phillips, Otonabee, W. Smith, Peterboro, J. H. Smith, Peterboro, W. G. Roberts, Otonabee, Walter Francis, Hastings, James McWilliams, Otonabee, J. L. Henry, Otonabee, W. S. Conger, Otonbee, George Johnston, Peterboro, William Cluxton, Otonabee, James Hamilton, Otonabee, Dr. R. W. Bell, Otonabee, Arthur Rutherford, Otonabee, A. Baptie, Peterboro, Rev. S. Fee, Newdale lodge, Manitoba, George Rubidge, Peterboro, J. Buchanan, Otonabee, W. E. Downer, Peterboro, George Rozel, St. Catharines, D. Breeze, Peterboro, George Fitzgerald, Peterboro, C. H. Campbell, Peterboro, Sister E. Campbell, Golden Link Rebekah lodge, E. Graham, Uxbridge, E. Layfield, Sherbrooke, Dr. McNabb, Otonabee, J. Reid, Otonabee, James Harvey, Otonabee, Thomas Connal, Otonabee, E. Chamberlain, Otonabee, William Hinchecliffe, Peterboro, A. Rutherford, Otonabee, W. J. Rombo, Otonabee, D. Carlisle, Peterboro, James Burnett, Peterboro, E. Williamson, Peterboro, C. Blake, Peterboro, E. Sleight, Peterboro, C. Jones, Lindsay lodge, James Bird, Otonabee, W. Beale, Peterboro, James Swanton, Midland lodge, Thomas Cooley, Peterboro, Richard Gillespie, Unity Lodge No. 47, Hamilton, William Batten, Otonabee, George Rawlings, Otonabee, Frank Kelly, Otonabee, W. J. Banks, Brantford, Sister Denelda Robinson, Oisseau lodge, No. 120, Pembroke, Bro. Steprens, Norwood, No. 262, D. N. Axford, Peterboro, H. Targett, Peterboro, F. Sollitt, Peterboro, Alfred Mesley, Otonabee, William Pilling, Peterboro, Sister Bertha Akey, Mizpah lodge, No. 207, Lancaster, Hastings, George Detcher, Otonabee, William Grose, Otonabee, D. Anderson, Otonabee, Harry Sandiford, Otonabee, John Mann, Midland, L. E. Gillespie, Peterboro, John Mein, Peterboro, William Moynes, Almonte, J. W. Crossley, Brandon, J. N. Armstrong, Otonabee, John E. Parsons, Peterboro.

Seven Days Afloat On a Wonderful Boat

EVERY LITTLE BRIDE WILL CHOOSE THIS HURON AND SUPERIOR CRUISE

Are you busy planning the most important trip of all? Let us solve your problem by suggesting that a beautiful Northern Navigation Steamer be your Ship of Romance.
There are no days like June days for a voyage on the Great Lakes. What do we see? The fairyland of the St. Mary's River, the famous "Soo" Locks, Hiawatha (Sleeping Giant) turned to stone in the harbour of Port Arthur, and Duluth, the Summer City of the Continent.

DETROIT - SARNIA - SOO - PORT ARTHUR - DULUTH AND RETURN

SPECIAL FEATURES—Dancing, every week-day evening. Refreshments at its close. Concerts, Luncheon, at Prince Arthur Hotel, near Port Arthur. Golfmeters, a competent instructor in charge. Radio Concerts. Afternoon Tea. "Northern Navigator," daily paper issued on shipboard. Mile March Music. Moonlight Chorus on deck.

Round Trip Continuous Cruise, Detroit to Sarnia to Duluth and Return, including Meals, Berth and Side-trips .....
$74.75

THREE SAILINGS WEEKLY —Noronic, Hamonic and Huronic, leaving Brush Street Dock. Detroit, at 10.30 p.m. (E.T.) Mondays, Wednesdays and Fridays. Leaving Sarnia (Pt. Edward Dock) at 4 p.m. (E.T.) Tuesdays, Thursdays and Saturdays. Special Steamboat Train to Sarnia leaves Toronto, Tuesdays, Thursdays and Saturdays at 10.02 a.m. via Hamilton and London, direct to Steamer.

Buy your Ticket to the West, via Northern Navigation Water May, from any Canadian National-Grand Trunk Ticket Agent—in Peterborough, J. B. Doran, C. P. and T. A., 324 George Street—or write for folder to F. D. Geoghegan, General Passenger Agent.

NORTHERN NAVIGATION COMPANY, SARNIA

and also perfectly awful.

Neurasthenic Nuisances.

According to the very best dulging to excess in something which to a regular human being would be classed as a simple and normal pleasure—if you see what I mean.

Consequently it makes him perfectly miserable to see other folks enjoying in moderation what, as practiced by him, would amount to a vice.

In order to remove all temptation from his own path, and at the same time keep other people from being happy when he can't, he agitates for laws forbidding said simple pleasure as a pernicious vice. And there you are. Rather neat, what?

Now that we have the low-down on the reformer, and it is certainly low, the A. F. League is confident the public no longer will sit back and let the censors tell them they can't design their own hair cuts, look on wine or meat when it's red, or play ball or golf on Sunday.

The leaguers contend blue laws and red blood just naturally won't mix—indefinitely.

DINNER GOWN.

Navy blue lace now is one of the most popular materials for dinner gowns. Next in favor is brown. These are made simply, usually sleeveless, and with satin or taffeta in the same color used in combination.

THE PORCUPINE BOOT

IT FIXES BLOW-OUTS
Built of six-ply fabric, studded with steel quills, it cannot bulge, creep, or move, and is guaranteed to carry you at least 500 miles.
Size 3½ Reduced to $2.00 Each
Distributed Exclusively by
THE R. W. DAVIDSON CO.
PETERBORO, ONT.
Ask your dealer—Agents wanted.

Madam, You Plead Guilty?

BASIL KING (INSET) AND HIS VIEW OF THE PREDICAMENT OF THE PRESENT-DAY AMERICAN MAN.

By MARIAN HALE.

"The American man today is a supine creature who bows resignedly beneath the censorious dictates of any self-righteous person able to impose his intolerant standards upon him."

Note the quotation marks. They indicate that the sentiments did not originate with me.

These are the words of Basil King, author, clergyman, humanitarian and student of psychic phenomena.

For the last 15 years, after a devastating illness which ruined his sight, he has devoted his life to literature, where he has been an uplifting and respected force. His most recent book is "The Conquest of Fear."

* * *

And what do you suppose has made man that "supine creature?" —prepare for the worst. Let Basil King continue:

"The WOMEN are more than half responsible for this condition. Between censors and dominant women American men are becoming more and more spiritless. Women, with their enthusiasm for running things are making the men a race of non-resistants."

All of this came out when the simple question that everyone passes around, "What's the matter with America?" was put to the novelist.

He continued: "Americans are always trying to live up to standards imposed by intolerant, self-righteous people, who confound ethics with tradition, and right with custom.

"It is really appalling to see how in the United States we acquiesce to moralists, no matter how much our personal liberty is violated.

"It is all right for people to have standards, but why should the standards of one group be imposed upon the rest, when the rest do not believe them to be right?

* * *

"We do a lot of talking," he continued, "about the deplorable state of our stage and our literature, but we do nothing toward remedying or removing the cause.

"We are censored into mediocrity. What can censorship do but till the authors and artists with inhibitions? Creative genius cannot thrive on repressions."

Basil King is a force in literature, and far be it from me to take up cudgels against him. But any wife might well ask herself, "Have I made a non-resistant, supine creature out of my husband?"

WOMEN WAR ON FANATICS AND "SHERIFFESS" HEAD THE FIGHT

By MARGARET ROHE.

You busy old reformers,
Reforming all about,
The A. F. League will get you
If you don't watch out.

NEW YORK.—Whoopee! The worm has turned.

Of course, it is the female worm.

The male of the species, all bound round with blue laws and repressions like a cocoon, has never budged. The ladies, though, all have their dander up. They are just naturally sick and tired of being told they can't do this and they mustn't do that.

It was bad enough when the cocktail was pronounced forbidden fruit, but since a poor flapper-grandmother can no longer even take a wee puff or two of a cigarette in public, except behind a smoke screen, it's time she were getting all smoked up about it.

Then when employers put a ban on bobbed hair it surely was cutting it a bit too fine and now that that Michigan mayor has vetoed the female knickerbockers — well, the women are just panting for revenge.

Anti-Fanatic League.

This situation is the answer to the Anti-Fanatic League of Women which has just sprang into being and full-fledged activity in New York State.

The members are agin' all professional uplifters, reformers, kill-joys, fanatics and censors in toto, ad psychoanalysis authorities, a reformer is a neurasthenic nuisance. He usually has the weakness of infinitum and then some.

BELLE NORTON

Miss Belle Norton, honest to goodness, gun-toting deputy sheriff of New York County, is the leader of this sturdy female band.

She hopes to lead them on till not a single little reformer is left to menace the healthy personal freedom of our American people.

The A. F. Leaguers are all pledged to do their darndest to force repeal of all the repressive laws already put over and to defeat all the little indigohued joy-killers anyone may endeavor to foist on us hereafter. Go to it, old dears!

Just why is a reformer anyway? We really have never been able to find out, but what he is, in the last analysis (and, of course, that's psychoanalysis) is perfectly clear—

87.6 per cent. of jurors agree on verdict

A CUSTOMER comes into your store where two similiar articles are for sale at the same price. One of them is a nationally advertised article, the other is not. Which does he buy? The National Retailers' Association found the answer to be:

87.6 times he buys the advertised goods.
3.6 times he buys the unadvertised goods.
8.8 times he does not have a preference.

When the unadvertised article is the lower priced of the two, which does the customer buy? On the same authority the answer is:

60.6 times he buys the advertised goods.
24.2 times he buys unadvertised goods.
15.2 times he does not have a preference.

Branded and trade-marked, goods, nationally advertised in the columns of your **Daily Newspaper,** are most quickly turned over and most profitable. That is because manufacturing prestige has been tied up to local friendship and reputation for honest merchandizing.

Issued by the Canadian Daily Newspapers Association, Toronto.

Mainly About People

BOTTOMLEY MISSES HIS PET COLLIE DOG

Convicted M.P. and Editor Reaffirms His Innocence in the Prison of Wormwood Scrubs.

"BRAZEN BOTTOMLEY," he has been called. A million people avidly devoured his scathing paragraphs in John Bull. Unfortunately, they entrusted their money to him.

Then Horatio Bottomley crashed. Town houses, country houses, racehorses, servants, luxury—he was cut off at a stroke from his princely extravagance. An elderly man, he wakened one morning in Wormwood Scrubs, one of the strongest penal institutions in all England, with his sentence of seven years hanging over his head.

What was his reaction? Was he the prey of remorse?

Horatio Bottomley.

He was "Brazen Bottomley" still; compound of audacity, bravado and sentimentality.

He missed his dog most of all, he said in an interview.

"What do I miss—well, I hardly know how to tell you. But I feel the absence of pets. How's Fephie?"

Fephie is a great brown collie dog living at Bottomley's country house at Dicker, in Sussex. In the small and somewhat Spartan bedroom which Bottomley occupied at Dicker—the larger, more lavish and luxurious rooms were reserved for his guests—there are two beds. Neither of them is any bigger than the one in which he sleeps at Wormwood Scrubs. In one bed Bottomley slept, on the other bed slept Fephie.

"I knew something was going wrong at the trial," said Bottomley, "because of that dog. She was a mass of nerves while all the proceedings were on, and jumped up again and again in the night to put a paw on my arm and find out if I was really there.

"Usually Fephie is one of the quietest dogs that were ever born, but lately she has been obsessed with a sense of impending disaster. She has kept me awake by howling in the night, and has come continually to my bedside. Yet you can tell me that dogs have no souls. I don't quite believe you.

"At any rate, I know that Fephie is a more miserable creature than I am at this moment, and more conscious of the loss of companionship."

There was nothing of the crushed and humiliated man about Bottomley. The broad shoulders were squared. The great head was thrown back. If the face was white the eyes were as keen as steel. Three days of prison life had been to him like three drops of water on the head of a mastiff.

It was just before his trial, he declared, with a break in his voice, that he had been promised a privy councillorship. It was his wish for unhampered independence that caused him to decline.

Defiantly he asserted:

"When I think of the condition of our national finance, of Ireland, of Egypt, of India, and of the empire as a whole, I would rather be Horatio Bottomley in Wormwood Scrubs, a convicted felon—but convicted for a crime which he never committed—than I would be Lloyd George, prime minister, in Downing street."

"Do you know why they don't like to see you shake hands with me?" he asked, with a sad, curious grey smile upon his face. "It is because they think that during our handshake you might give me poison. The authorities who have been so anxious to destroy my reputation are equally anxious to preserve my life. They think I might commit suicide."

It is only "the blindness of the prison officials that wounds him." At times in the prison he has "felt with the heart of a child." He is "fortified by the faith that he will regain the paradise of honor and love in the public mind."

EX-PRESIDENT FINDS REST FROM VAUDEVILLE

Wilson is Carried Into a Washington Theatre Every Saturday Night.

IT is a new human touch about ex-President Wilson that genial Tom Wise, the celebrated comic actor, now starring with the Robins Players in Toronto, has brought back from Washington.

A few nights ago Mr. Wise played for Mr. Wilson at the Keith Theatre, where he attends regularly every Saturday night to forget his infirmities in the humor and variety of this high-class vaudeville show.

Woodrow Wilson.

A vivid picture of the man who was once rejected, but is now ironically becoming the most popular man in the United States, is sketched by Mr. Wise. Every Saturday evening the ex-president motors down the alley at the side of the theatre to a particular exit door. He is then lifted by two attendants from his car across the sill to his seat. "Till the last gun or the last picture he delights in the show," says Mr. Wise.

"There were about twenty-five of us in the show. We all gathered the other night at the stage door and cheered him as he was helped to his car. He told us that he is getting stronger every day. In the cross street in front of the theatre fully five thousand people applauded him as he drove away. The people are at last recognizing his greatness, and there is no one now more popular than Mr. Wilson is."

WITH BARRIE'S QUALIFICATIONS

WHEN Sir James Barrie, who was made rector of St. Andrew's University a few weeks ago, was leaving it some years ago after graduation two maiden ladies asked him what he was going to be.

"An author," replied Barrie.

"Oh dear!" they exclaimed. "And you an M.A.!"

Dogs of Two Nations Refight Crimean War

Chinese Ambassador Jokes on the Result of an Embassy Tiff.

THE appointment of Wu Ting-Fang, former Chinese minister to the United States, as premier, recalls to the service of his country one of the wittiest and most picturesque figures diplomacy has ever brought to this continent.

Once he was passing down Connecticut avenue in Washington when he came upon a first-rate dog fight.

Dr. Wu Ting-Fang.

One dog was a Russian wolfhound belonging to the Count Cassini, then Russian ambassador to the United States. The other was an English bulldog belonging to the secretaries of the British embassy in Washington. A Russian groom and an English groom were out with the unleashed dogs giving them their daily constitutional, and the two dogs went at each other.

The two grooms tried to pull them apart. Wu, strolling on Connecticut avenue, stopped and watched with obvious interest. It was a pretty even thing, and at length the English servant contrived to pull the bulldog from the wolfhound.

"History turned back a page there," observed Wu to a friend who came up just as the dogs were pried apart, "and gave us a first-hand view of the conflict."

"Over my head," said Wu's friend.

"You know to whom these dogs belong?" inquired Wu.

"Yes—one of them belongs to the Russian embassy and the other to the British embassy.

"So," said Wu. "Well, we had the Crimea over again, didn't we? That affair was a sort of tie, wasn't it?"

Fashions For Men

Jacque Vedor, of Brooklyn, evidently meant to cut a dash at the A. F. of L. convention at Cincinnati, when not satisfied with wearing evening dress in the morning he crowned all his glory silk facings, silk shirt and low cut vest with a straw hat.

BALFOUR'S LONG WORDS ARE THE BUGBEAR OF REPORTERS

THE Earl of Balfour has a habit of using tremendous words in his speeches, for example, "terminological inexactitude," which he once sprang on the world. But the other day, in a political speech, he referred to the Pacific Ocean and its "limitrophe continents." His hearers were stunned.

Some of those present thought he meant that the continents were the limit. Others believed that some contagious disease was raging on the Pacific coasts. But "limitrophe" only means "bordering," and why Lord Balfour couldn't have said so is a mystery.

A reporter was once asked how fast the newly-created earl spoke.

"He speaks quite rapidly," replied the reporter. "About twenty words a minute."

"But that is not fast!" said the inquirer.

"Yes, it is—when the words are Balfour's."

The Earl of Balfour plays bridge. Preserve us from the day when, with a good hand of spades, he will call: "Two circular figures with pointed pinnacles and pedestals!"

THE MIRACLE WORKER.

ANYONE can criticize, but it requires a really clever person to get money and keep friends and do the trick.

"Leave It to the Lord!"

REV. DR. W. R. YOUNG, pastor of College St. Methodist Church, Toronto, is one clergyman who believes in the wise blending of religion and business. He is on the insurance commission of the Methodist Church, and is a keen advocate of the policy of insuring church buildings.

"You know," said Dr. Young to some of the "brethren" the other day, "you can carry this thing of leaving everything to the Lord too far. For instance, there is on the minutes of a Methodist Church quarterly board in a little village of eastern Ontario a resolution which reads something like this:

"Resolved that we hereby discontinue the insurance on the church and leave it to the Lord to look after His own property."

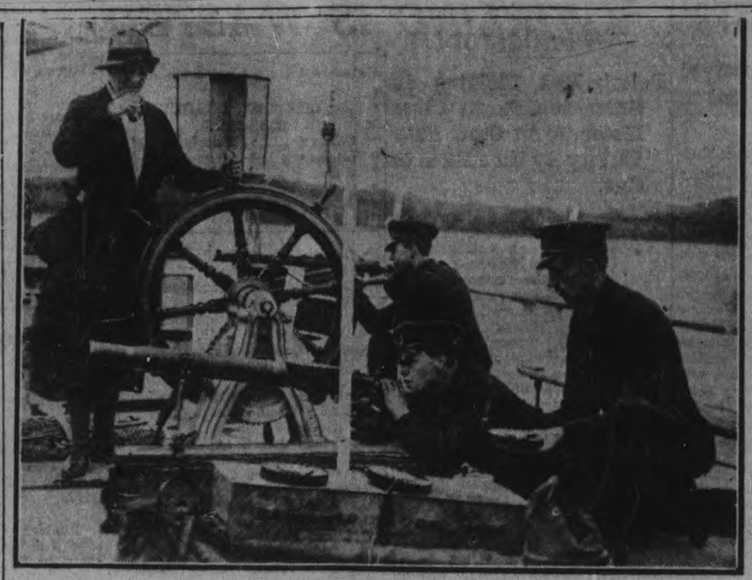

Irish Lady Admiral at the Helm.

OUT of the fighting area of Ireland comes the fame of Mrs. Laverton, who piloted her yacht, "Pandora," loaded with special constables, up the river Erne from Donegal bay to reinforce Magherameena Castle, besieged by the Sinn Feiners. Although unsuccessful in saving the castle, Mrs. Laverton and her specials, with their Lewis guns, beat off an attack on the ship. Attached to Mrs. Laverton's belt will be noted a large-sized service revolver, open in its holster, ready for use.

Chief Librarian Discovers to His Amazement That Methodism Charms Book Agents Away

Men are Often Puzzled Stiff by a Busy Official's Unusual Farewell—The Exceptions are Women With a Mission in the World.

TESTIMONY of the astounding efficacy of Methodism as a weapon with which to foil book agents is given by that well-known humorist, the chief librarian of Toronto, Dr. Geo. Locke.

On men especially Dr. Locke has found it to work at times like a charm, amazing even to him with his keen knowledge of the human mind.

Dr. Geo. Locke.

"Here, at the library, we leave all our office doors wide open. We are different to what they are at the city hall," the doctor explains, as a smile crinkles his lips. "Suffer fools gladly, welcome everybody," he says, with an inclusive sweep of his arm.

It was a long, slow persistent member of the male sex who stood looking the doctor over one day for an overwhelming means of approach. First he looked at the librarian's lapel, then at his finger, and, finally, at his watch chain for some sign of what fraternal order his prospective purchaser might belong. There was not a trace of a triangle, three links or any of the familiar insignia, and, as a last resource, he leaned over close to the doctor's ear.

"Are you a Mason?" he whispered, confidentially.

"No, no; a Methodist," answered Dr. Locke, leading him hurriedly towards the door, as if a contagious disease had been mentioned, and he was frightened out of his life. He left his amazed book agent in the hall and gingerly closed the door.

Attendants in the library were as puzzled as this long, lanky individual, who stood scratching his head in the hall for five minutes before he recovered his sense of reality and discovered there was another door to the office from which he had so strangely come.

Looking down once again on the dumbfounded librarian, he slowly asked for enlightenment on this serious point:

"But, surely, doctor, a man can be a Mason as well as a Method—is—t—?"

"No, utterly impossible," replied the doctor, looking frightenedly around the room, as he rushed his amazed questioner through the second door.

But women are more dangerous, especially women with a mission, the doctor has learnt by experience. "Keep clear of them," is his ripe advice. Even Methodism has no terrors for them.

"Are you saved?" asked a demure, little lady, as she leaned over from her chair towards him, with tears in her eyes.

Too astounded almost for words by the unexpected approach, Dr. Locke at last stuttered out:

"Oh, yes, of course, I'm a Methodist, and that's our specialty. Of course, I'm saved."

"But what will you do when Shiloh comes?" asked his sad questioner.

"I don't know, I'm sure," he confessed, at a loss. "What will you do?"

"This will tell you everything," answered the little lady, spreading out a roll of pamphlets as round as the doctor's arm.

An All-Round Animal

A MAN who wanted a horse for general use explained to a dealer that he wished to buy a nice, quiet, good-looking animal that could be driven by his wife, that would not object to being hitched to a lawn mower.

After listening for some moments, the dealer finally inquired: "And would you like him to wait on the table, sir?"—Hiawatha World.

WOULD WHISKERS DO THE TRICK?

To-day's Statesmen as Great Victorians

DEAN INGE, the gloomy dean of St. Paul's, asks whether the great men of to-day can compare in physical and intellectual stature with the great Victorians. He asks people to set up portraits of Salisbury, Darwin and Gladstone and candidly ask themselves whether there are any longer among us men of their stature. He re is a good chance for the artist to show that perhaps it is principally the absence of whiskers that makes the dean gloomy about the great men of to-day. The striking resemblance can be seen in the comparisons between Lloyd George as Lord Salisbury, the Earl of Balfour as if he were Darwin, and Viscount Grey in the whiskers of Gladstone.

Bishop Christened by Sourdough's Mistake

Stringer's Second Initial Records an Odd Moment of His Life.

FEW of the thousands of Canadians who know Bishop I. O. Stringer know that the veteran clergyman, described by an "old-timer" in the Yukon as "the squarest guy that ever went into the north; known and loved by every man and roughneck, every Indian and Eskimo in the Yukon," derives part of his name from one of the most odd incidents that could befall a missionary, though thoroughly Stringeresque.

Bishop Stringer.

The story was recently disclosed when the bishop visited Vancouver and addressed the Yukon Order of Pioneers at their annual dinner.

Bishop Stringer, a "sourdough" of thirty years' standing, was once accosted in the early Yukon days by a prospector who needed money, what for the bishop wasn't told, for it may have been for anything from food to the settlement of a poker game. He did not ask and the money was promptly forthcoming, but forthcoming so fast that the recipient was somewhat disconcerted. He wanted, he said, no man "to take his word." If he was going to take a loan he desired "writins.'"

The bishop agreed. "Just make it," he said, "an I. O. U." The old-timer's knowledge of I. O. U's. was vague. He wrote instead "I. O. Stringer" and "I. O. Stringer" it is to this day, though the bishop has no claim whatever to the second initial.

To Be King of Wheels and Chips

THIS is the crown prince of the little gambling state of Monaco, who if his father's illness proves fatal, will succeed to a Woodbine all the year round.

The resplendent uniform of Prince Louis is not a comic opera make-up, but the rich dress of the cavalry of the royal guard of the tiny princedom, of which Monaco is the capital.

Snowball Melted Foe By His Ready Repartee

When Quick Temper Would Have Meant a Big Row.

ONE of the leading lumbermen of the Maritime Provinces is W. B. Snowball, of Chatham, N.B., who, like his father, the late Hon. J. B. Snowball, at one time lieutenant-governor of New Brunswick, holds large timber limits along the Miramichi river. Mr. Snowball takes a keen interest in forestry and lumbering conventions, and being a good platform speaker advances his views clearly and forcibly. At a big convention in Quebec city a lumberman, who did not agree with Mr. Snowball, lost his temper, and, neglecting the subject, made an attack on Mr. Snowball and his family. It was an awkward moment, because if Mr. Snowball had also lost his temper and replied in kind the meeting would have been spoiled. However, he arose smiling and bland, and his first words caused a round of laughter, which broke the strain and brought things back to normal.

"Mr. Chairman," he said, "the member who has just spoken has indicated that we are a pretty bad lot, but he must admit we have our good points, because, according to all authorities, there are no Snowballs in hades."

A Start in Life

JOE BROWN was the colored porter at a little bank in southern Kansas. One spring day he rested on his broom and looked outdoors where Nature beckoned him down to the river where he might doze and wait for a catfish nibble on his line.

"Gee, boss," he declared fervently, "I suttinly do wisht Ah had a million dollahs!"

"A million dollars, Joe?" the cashier said, smiling. "What would you do with a million dollars?"

"Ah'd buy me some pigs and make me some money."—Judge.

THE SUPER-COW OF LEEDS THAT PREMIER DRURY ATE

Shows the U.F.O. Premier's Keen Sense of Humor Even Early in His Career.

BEEF was expensive as well as tough in the dairying county of Leeds, even in the days when Premier Drury had just been graduated from the College of Agriculture at Guelph. Cows, as a general rule, in Leeds, were kept till the limit of their usefulness as milkers was past before they were sold for meat. This fact the future premier learned by dire experience.

It was this week while passing the farm at Crown Hill with its juicy young heifers that one of the men who spoke on the same platform with the premier recalled Mr. Drury's first experience with "cow" from Leeds.

Premier Drury.

"Mr. Drury was delivering lectures to the Farmers' Institutes throughout the province at the time," our informant recalled, "and there were three of us speaking this night.

"The first speaker dilated on the importance of the dairying industry in the province and how expensive a cow had become, particularly in Leeds. In fact, he said, vividly, concluding his speech, if he could have his way he would substitute the cow for the beaver on Ontario's coat of arms."

Inspired by the first speaker, the thoughts of the second turned towards the same super-cow of Leeds. He told of its ancestors, tracing them back even to the cow that was given to every United Empire Loyalist family that settled in Upper Canada.

"You have heard a great deal about the famous cow of Leeds this evening," said Mr. Drury, whose address came next. "The first speaker has told you of its fame, suggesting even that it should replace the beaver on the provincial coat of arms. The second speaker has traced its ancestry back to the United Empire Loyalists. But, ladies and gentlemen, you won't hear any more about that cow to-night. I just ate it at your hotel."

Lemieux's Swift Answer A Joke on Blondin's Job

When Twitted With Quoting Kipling at a Montreal Meeting.

IT was during the very strenuous days of the 1917 election campaign. Hon. Rodolphe Lemieux, now speaker of the House of Commons, then representing Gaspe, attended a meeting in the Monument Nationale Theatre, Montreal, where he spoke on behalf of Mr. S. W. Jacobs, who was running for the first time in George Etienne Cartier division.

Rodolphe Lemieux.

Mr. Lemieux made some rather disparaging comments about the then postmaster-general, Hon. P. E. Blondin. Continuing to speak about British and Canadian relations, he remarked:

"Daughter am I in my mother's home,
But mistress in my own."

He was chaffed some time later by another speaker about this remark.

Quick as a flash, and with an esprit de corps which brought down the house, Mr. Lemieux retorted: "I said Mr. Blondin was a man of letters, not I."

CAMPBELL WISHED TO CONVERT THE HEATHEN

No Good in Getting Righteous to Cheer Repentance.

ISAAC CAMPBELL, K.C., formerly city solicitor of Winnipeg and for many years one of the leaders of the Manitoba bar, is a most pleasing and convincing expositor of abstruse political questions. In the old days before group governments were heard of Mr. Campbell was in great demand as a stump speaker on the Liberal side. In one campaign he addressed a series of meetings in the small towns between Portage la Prairie and Brandon, and met with such success that his tour resembled a triumphal procession. On his return to Winnipeg a friend offered his congratulations on the success of the tour, but was surprised to find that Mr. Campbell viewed the results with dissatisfaction.

"But," said the friend, "you had crowded meetings, aroused intense enthusiasm, were cheered to the echo; not an opponent, not even a heckler, dared to raise his head. What do you want?"

"Of course, of course," said Mr. Campbell testily, "but don't you see they were all Grits, all convinced, whereas my aim was to meet those unconvinced and opposed, and do some missionary work?"

Some of Them Never Do

TWO Irish-Americans, one of whom had never seen Erin before, were representing the United States at a convention in Dublin.

"Fifty-three years ago," declared one, "I left Ireland without a penny in my pockets."

The audience was greatly affected, and the other speaker decided not to be outdone.

"Until last week," he declared, "I had never set foot in the land of my birth." — Pearson's Weekly.

A Sporting Chance

OUTRAGED Proprietor—What do you mean by comin' into my place and orderin' a dozen oysters with only five cents in your pocket?

Cheerful Optimist—Well, gov'nor, you see, there is always a chance of findin' a pearl in one of them—perhaps two—Winning Post.

Petes Lose in Oshawa--Major League Games--Local Sport News

TORONTO LOSES THREE OF A FOUR GAME SCHEDULE

Baltimore Takes the Last in Spite of Hard Hitting and Three Homers By the Leafs.

INTERNATIONAL.

Baltimore 6—Toronto 5.

BALTIMORE, June 26.—(Canadian Press)—Baltimore made it three out of four from Toronto by taking yesterday's game, 6 to 5, in 10 innings.

Toronto made three home runs Wingo made his thirteenth homer of the season in the third inning.

Toronto ..... 0120110000 —5 12 1
Baltimore ..... 0010300101 —6 12 2
Thompson, Connally and Fisher; Parnham, Ogden and McAvoy.

Rochester 10—Newark 2.

NEWARK, June 26.—(Canadian Press)—Newark lost both ends of a doubleheader to the Rochester Tribe here yesterday by scores of 10 to 2 and 9 to 6. Scores:

Rochester .... 102022300 —10 15 1
Newark ..... 000200000 — 2 6 2
Allen and Lake; Kneisch, Howe and Walker.

Rochester 9—Newark 6.

Rochester ..... 210220200 —9 12 1
Newark ..... 000300111 —6 15 6
Blake and Sandberg; Baldwin, Fileshifter and Walker, Wilson.

Buffalo 5—Reading 4.

READING, Pa., June 26.—(Canadian Press)—Fisher won his own game yesterday when his singled scored Dye in the ninth with two out and put Buffalo on top with a 5 to 4 score.

Buffalo ..... 000200201 —5 9 2
Reading ..... 100120000—4 10 1
Werre Fisher and Benough; Brown and Tragressor.

Jersey City 7—Syracuse 2.

JERSEY CITY, N.J., June 26.—(Canadian Press)—Jersey City won boths ends of a double header with Syracuse yesterday, taking the first, 7 to 2, and the second, 3 to 2.

Sracuse ..... 010000001 —2 11 2
Jersey City .... 00033010x —7 8 0
Schultz and Neibergall; Tecarr and Freitag.

Jersey City 3—Syracuse 2.

Stewart and Smith, Neibergall; Herron and Egan.

AMERICAN.

St. Louis 5—Detroit 0.

DETROIT, June 26.—(Canadian Press)—Davis held Detroit to four scattered hits yesterday and St. Louis even the series by defeating the Tigers 5 to 0. Score:

St. Louis ..... 300020000 —5 5 0
Detroit ..... 000000000 —0 4 1
Davis and Severeid; Dauss, Cole and Passler, Morrison.

Washington 2—Philadelphia 1.

WASHINGTON, June 26.—(Canadian Press)—Washington made it two out of three by taking the final game from Philadelphia yesterday 2 to 1. Score:

Philadelphia .... 000100000 —1 6 0
Washington .... 10000100x —2 7 4
B. Harris and Parkins; Zachary and Gharrity.

Chicago 4—Cleveland 3.

CHICAGO June 26.—(Canadian Press)—Chicago made a clean sweep of the series with Cleveland yesterday by winning 4 to 3, in 10 innings. Speaker disputed a decision of Umpire Walsh in the ninth inning and was ordered out of the game. Score:

Cleveland ..... 1000000200 —3 10 1
Chicago ..... 0000120001 —4 10 0
Lindsey, Edwards and O'Neill; Robertson Hodge and Schalk.

NATIONAL.

St. Louis 11—Chicago 1

ST. LOUIS, June 26.—(Canadian Press).—An avalanche of hits by the Cardinals buried the Cubs under an eleven to one score yesterday. Fournier and Smith made home runs.

Chicago ..... 001000000 —1 9 3
St. Louis ..... 01250210x —11 13 1
Aldridge, Osborne and Wirts; O'Farrell; Sherdel and Ainsmith.

Brooklyn 3—Philadelphia 2.

BROOKLYN, June 26.—(Canadian Press)—Brooklyn came from behind to tie the Philadelphia Nationals in the eighth inning yesterday and won in the eleventh, 3 to 2. Cy. Williams poled out a homer in the first. Score:

Philadelphia .. 10000010000 —2 9 2
Brooklyn ..... 00000011001 —3 9 0
Weinert, Smith and Peters; Shrivers, Cadore and Deberry.

New York 4—Boston 3.

NEW YORK, June 26.—(Canadian Press)—The Giants defeated the Braves in an exciting game yesterlay by the score of 4 to 3. Score:

Boston ..... 000000030 —3 7 1
New York ..... 000010201 —4 8 0
Marquard, Oeschger and O'Neill; Nehf, Ryan and Smith.

Cincinnati 7—Pittsburgh 4.

CINCINNATI, June 26.—(Canadian Press)—Cincinnati, by winning their third straight game from Pittsburgh yesterday made a clean sweep of the series and passed the Pirates in the race. Score:

Pittsburgh ..... 000100012 —4 6 1
Cincinnati ..... 02030002x —7 12 2
Carlson, Hamilton, Hollingsworth and Gooch; Couch and Hargrave.

SATURDAY'S GAMES.

INTERNATIONAL.

Toronto ..... 000020001— 3 7 5
Baltimore ..... 40000220x— 8 9 0
Keene Thomson and Fisher; Thomas and Styles.

Syracuse ..... 000200000— 2 5 1
Jersey City .... 13202000x— 8 12 1
Stewart and Ryan; Metevier and Freitag.

Rochester ..... 000000000— 0 6 2
Newark ..... 10000104x— 6 9 0
Hughes, Cox and Lake; Barnes and Walker.

Buffalo ..... 002001011— 5 9 3
Reading ..... 210300100— 7 6 1
Fisher, Tomlin and Urban; Martin and Clark.

AMERICAN.

—1st Game—

New York ..... 300001012— 7 11 1
Boston ..... 00060501x—12 13 4
Jones, Murray, O'Doul and Hofman; W. Collins, Russell and Ruel.

—2nd Game—

New York ..... 000010010— 2 7 1
Boston ..... 21000011x— 5 10 1
Bush and Devormer; Piercy and Walters, Ruel.

St. Louis ..... 104020024—13 19 2
Detroit ..... 020010100— 4 12 1
Vangilder, Danforth, Wright and Severeid; Pillette, Cole, Stoner and Bassler.

Cleveland ..... 001000210— 4 13 1
Chicago ..... 00003102x— 6 13 0
Morton, Keege, Sothoron and O'Neill; Faber and Schalk.

Philadelphia ... 202021100— 8 9 1
Washington .... 001000100— 2 8 2
Naylor and Perkins; Erickson, Phillips and Gharrity.

NATIONAL.

Chicago ..... 000045100—10 13 1
St. Louis ..... 202301010— 9 13 3
Jones, Kaufmann, Alexander and Wirts; Haines, Walker, Pfeffer, Barfoot and Ainsmith, Clemons.

—1st Game—

Boston ..... 000100000— 1 9 1
Philadelphia ... 00110202x— 6 12 0
McQuillan and O'Neil; Meadows and Williams, Henline.

—2nd Game—

Boston ..... 000000100— 1 7 0
Philadelphia ... 11000200x— 4 11 1
Fillingim, Lansing and Gowdy; Winters and Peters.

Cincinnati ..... 002111011— 7 19 0
Pittsburgh ..... 000010020— 3 9 0
Luque, Keck and Wingo; Glazner, Hollingsworth, Morrison and Gooch.

Brooklyn ..... 000002103— 6 11 2
New York ..... 100000004— 5 12 2
Grimes and Miller; Toney, Causey and Smith.

Big League Standings

INTERNATIONAL.

	Won.	Lost.	P.C.
Baltimore	50	17	.746
Rochester	40	26	.606
Jersey City	35	32	.522
Buffalo	35	33	.515
Toronto	31	36	.463
Reading	31	39	.443
Syracuse	26	41	.388
Newark	21	44	.323

AMERICAN.

	Won.	Lost.	P.C.
St. Louis	40	27	.597
New York	37	31	.544
Detroit	35	31	.530
Chicago	33	32	.508
Washington	32	34	.485
Cleveland	30	35	.462
Boston	28	35	.444
Philadelphia	24	34	.414

NATIONAL.

	Won.	Lost.	P.C.
New York	39	23	.629
St. Louis	34	28	.548
Brooklyn	35	30	.538
Cincinnati	32	32	.500
Pittsburgh	29	30	.492
Chicago	30	31	.492
Boston	24	36	.400
Philadelphia	23	36	.390

TODAY'S GAMES

INTERNATIONAL.

Toronto at Syracuse.
Rochester at Buffalo.
Reading at Jersey City
Baltimore at Newark.

AMERICAN.

St. Louis at Cleveland.
New York at Boston.

NATIONAL.

Boston at Philadelphia.
Pittsburgh at Chicago.
Cincinnati at St. Louis.

MICHIGAN AND ONTARIO.

Results on Saturday—
Saginaw 5 Hamilton 4.
Bay City 14; Kitchener 4.
London 5; Flint 4.
London 13; Flint 6.
Port Huron 5; Brantford 4.

Sunday—
Bay City 12; Kitchener 2.
Saginaw 4, Hamilton 0.
Flint 5; London 4.
Port Huron ; Brantford 4.

Games to-day—
Bay City-Hamilton; Port Huron-Brantford; Flint at Kitchener, and Saginaw at London.

C.P.R. SOCCERITES TRIM QUAKERS

Packers Get Well-Deserved Victory in Fast Game at the Oval.

The C.P.C. football team got their first win in the league last Saturday when they defeated the Quaker Oats line up in a fast game played on the Oval.

The Quakers started with ten men but had the advantage of the breeze. J. Willshaw got the first goal for the Quakers, a cross from the wing being put past Lasenby. The Quakers were doing most of the attacking and Lasenby had quite a time of it for several minutes. He was again beaten by a long drive from Logan. C.P.C. got a goal from a penalty kick awarded against R. Willshaw, Matt Shaw did the scoring.

In the second half the C.P.C. came back strongly and in less than five minutes were on level terms, Clark putting the ball into goal with a nice peice of play. The Packers were playing well at this stage of the game and Clark scored again with a good header from a return off Griffin. This put the Packers ahead and the Quakers rearranged their team in an effort to get on equal terms. Matt Shaw however, went through with the ball for another tally for the C.P.C. men.

The fast play aided by the heat was beginning to tell on the players and some nice plays were broken up by lack of staying power.

After Lasenby had made a good save from Foster, Logan got the Quakers third goal from close in. C.J.C. managed to keep their lead and deserved to win.

The teams were :

Quakers—Griffin, Young, R. Willshaw, W. Logan, Clark, Hepburn, Russell, Honor, J. Willshaw, G. Logan, Croft and Foster.

C.P.C.—Lasenby, Axley, Breyette, Rickard, J. Shaw, Batley, Downer, Follis, M. Shaw, Clarke and Hotstone.

Referee—J. Clark.

FEW EARNED RUNS OFF "HECK"

Petes' Clever Twirler Has Only Allowed Four in Seven Games, But Team Has Averaged Five Errors a Game.

BATTING AVERAGES.

The official figures show that with good fielding behind him Al. Heckman would have pitched the Petes into first place in the Central Ontario race. His record up to date from the standpoint of earned runs scored against him is the best in the league, for in seven games (not counting the game in Lindsay, which has been thrown out) he has allowed only four earned runs, an average of a little more than one every two games. He has held the enemy to thirty-five hits in seven fixtures, an average of five per game, and has struck out 74, or 10½ per game. At the same time, he has allowed but five bases on balls and hit two batsmen, which averages one free ticket per game. Cobourg earned two runs against Heckman and Oshawa and Bowmanville one each.

The fielding averages of the Petes indicate why this splendid pitching has been largely wasted. In seven games they have compiled thirty-five errors—and the figure would be much larger if the Lindsay score were included.

The batting averages show that, in addition to his fine pitching, Heckman is leading, the regulars with the willow, and has also scored more runs than any player on the team, having crossed the plate six times. Saturday's game was the first in which he has not hit safely. The following averages do not include the thrown out game in Lindsay:

	G.	A.B.	R.	H.	P.C.
Soden	4	11	2	6	.545
Heckman	7	20	6	8	.400
Hatrick	2	6	2	2	.333
Shaughnessy	7	25	1	8	.320
Lowe	4	13	2	4	.307
Johnston	7	30	5	9	.300
Rutherford	3	10	4	3	.300
Swanston	7	28	4	8	.296
Holyman	6	17	2	3	.158
Dugan	5	20	0	3	.150
Collins	6	21	1	3	.143
Kirn	5	15	0	2	.135
Long	3	8	0	0	.000
Bergoine	1	3	0	0	.000
Ecobichon	1	0	0	0	.000

FOUR PLAYERS RELEASED.

READING, Pa., June 26.—(Canadian Press.)—The Reading International League Club gave unconditional releases on Saturday to Pitchers Dick Niehaus and Carter Hamilton, First Baseman Otto Pahlman and Infielder Jimmy Durkin, according to an announcement by President M. G. Moore.

Fresh apples are now being shipped from the North Pacific ports direct to Europe by way of the Panama canal.

HEMORRHOIDS
Do not suffer another day with Itching, Bleeding, or Protruding Piles or Hemorrhoids. No surgical operation required. Dr. Chase's Ointment will relieve you at once and afford lasting benefit. 60c a box; all dealers, or Edmanson, Bates & Co., Limited, Toronto. Sample box free.

HECKMAN'S SUPERB TWIRLING IS WASTED

Petes' Bad Fielding in Game at Oshawa Gives Motor Town Crew Easy Victory By Five Runs to One.

TAKE Solomon's Petes wasted a superb exhibition of pitching by Al. Heckman at Oshawa on Saturday, losing 5 to 1 to the motor town crew, through a combination of mistakable fielding and weak hitting. Heckman, in the face of support that would have discouraged the majority of box artists, never wavered, and he was going stronger at the end than at any stage in the game, fanning six men in the last three innings. He had perfect control, not issuing a pass, his fast ball had the old hop on it and his curve was breaking sharply. It was a crime that pitching like that should have been thrown away by fielding mistakes of the school boy variety.

The official score shows Oshawa with but one earned run. The other four were gifts, pure and simple, and even the one counter that had to be scored as "earned" was tainted, for Gallagher's triple, which resulted in a run a moment later, was merely a misjudged fly which should have been an easy out. Heckman fanned eleven of the Booth outfit, and of the six hits registered against him at least two should have been fielded.

Had "Heck" received the backing his work deserved the game would have been a memorable pitching duel, for 'Lefty" Gallagher was going great guns for Oshawa, and with perfect baseball behind the two twirlers there would not have been a run scored. Gallagher held the Petes to two singles, a drive over second by Johnston in the first innings and an infield tap that Shaughnessy beat out in the ninth, and from the second until the final session not a visitor reached first base. The Petes' only counter was like Oshawa's scores, a presentation affair, a muff of an easy fly by Rowden allowing Johnston to register. Outside of the first innings Gallagher was never in trouble, and he was given fine support by his teammates.

Beyond the work of the twirlers, however, there was nothing particularly brilliant about the game. A strong wind blowing across the diamond made things unpleasant for the players, although the big crowd appreciated the breeze.

Long, the Petes' first baseman, had a finger badly split at the beginning of the third innings and had to retire, Kirn replacing him. Shaughnessy was also a casualty, twisting his knee in the ninth innings.

The Petes had nine errors and most of them counted in the run-getting. Swanston's two of misplays were due to wild throws. He has been bothered with a sore arm for several weeks as a result of being hit at batting practice and has been doing no throwing, with the result on Saturday that he could not find the target when he had to cut lose with a throw.

How It Happened.

The Petes started all right. After Rutherford had rolled to Gallagher, Johnston singled cleanly over second. Swanston sacrificed him to second. Heckman walked. Rowden muffed Shaughnessy's fly back of third and Johnston scored from second. Holyman drew a pass, filling the bases. Long was called out on strikes.

Oshawa got it back in their half. Rowden opened with a single to right. Fair fanned. Rowden stole second, going on to third on Swanston's wide throw. Evans picked a waste ball of his ear for a single to right, to score Rowden, after which Heckman fanned Saunders and Gallagher.

In the second Bergoine fanned. Collins was hit, but was forced at second on Rutherford's tap to Saunders. Rutherford stole second and Evans' low throw sent him to third. Johnston fanned.

For Oshawa, Belding singled to centre and stole second, but Wilson popped to Holyman and Thompson and Dobson lifted fouls, which Swanston smothered.

Gallagher disposed of Swanston and Heckman on rollers to the box and grabbed Shaughnessy's liner in the Petes' half of the third. The last two looked like hits.

In Oshawa's half Rowden rolled to Johnston. Fair fouled to Swanston. Evans got two bases when Bergoine muffed his fly to left centre. Saunders got a life on Holyman's fumble, but Heckman averted trouble by getting Saunders between first and second.

The Petes went out in order in the fourth. Holyman rolled to Gallagher, Kirn fanned and Bergoine field to Saunders.

For the Booth crew Gallagher got a lucky triple when Bergoine misjudged his drive to centre. The decision at third was close, a fast relay making Gallagher slide into the bag. Belding's short single to left which Shaughnessy failed to reach sent the run in. Belding started to steal second, and when Swanston threw high to second Bergoine let the ball get away from him, and the double error enabled Belding to go all the way home. Wilson struck out, Heckman tossed out Thompson and Robson fouled to Swanston.

In the fifth for the Petes Collins missed three, Rutherford popped to Wilson and Johnston flied out to Belding in left centre.

For Oshawa Rowden fanned. Fair was safe when Heckman failed to field his tap to the box. Evans flied to Shaughnessy. Saunders hoisted one to Holyman, who dropped the ball. Gallagher's single past first scored Fair and Saunders registered when Holyman mussed up Belding's roller. Johnston threw out Wilson.

It was one, two three again for the Petes in the sixth. Swanston rolled to Saunders, Heckman flied to Thompson and Shaughnessy fanned.

In Oshawa's sixth Heckman whiffed Thompson and Dobson and tossed out Rowden.

Holyman and Kirn were easy in the Petes' half of the seventh on flies to Saunders and Dobson and Bergoine missed three.

Oshawa did no better. Fair hit nothing but the air and Rutherford threw out Evans and Saunders.

In the eighth Collins and Johnston were tossed out by Saunders, while in between the two Rutherford struck out.

Swanston missed the third strike on Gallagher in Oshawa's half and his throw to first was wide, the runner being safe. Belding and Wilson, however, fanned and Swanston nailed Gallagher trying to steal third after he had reached second on a wild pitch.

For the first time since the second innings the Petes got a man to first in the ninth. Swanston fouled to Wilson to start with. Heckman hoisted a high one to Gallagher, which the southpaw muffed. Heckman went to second on a passed ball. Shaughnessy beat out a roller down the third base line for the second hit off Gallagher, but Holyman bunted to Fair and was out, and Kirn ended the game with a roller to Rowden whose throw beat him to first.

Oshawa.	AB	R	H	PO	A	E
Rowden, ss	4	1	1	1	1	1
Fair, 3b	4	1	0	0	1	0
Evans, c	4	0	1	8	0	1
Saunders, 2b	4	1	0	2	4	0
Gallagher, p	4	1	2	2	4	1
Belding, m	4	1	2	1	0	0
Wilson, 1b	4	0	0	11	0	0
Thompson, rf	3	0	0	1	0	0
Dobson, lf	3	0	0	1	0	0
	34	5	6	27	10	3

Peterborough.	AB	R	H	PO	A	E
Rutherford, ss	4	0	0	0	2	0
Johnston, 2b	4	1	1	1	2	0
Swanston, c	3	0	0	14	1	3
Heckman, p	3	0	0	0	3	1
Shaughnessy, lf	4	0	1	1	0	0
Holyman, 3b	2	0	0	2	0	3
Long, 1b	1	0	0	0	0	0
Kirn, 1b	3	0	0	6	0	0
Bergoine, m	3	0	0	0	0	2
Collins, rf	2	0	0	0	0	0
	29	1	2	24	8	9

By innings:	R.	H.	E.
Oshawa ..... 10022000x—	5	6	3
Peterborough ..... 100000000—	1	2	9

Earned runs—Oshawa, 1. Three-base hit—Gallagher. Sacrifice hits—Swanston, Holyman. Struck out—By Gallagher, 8; by Heckman, 11. Bases on balls—Off Gallagher, 2; off Heckman, 0. Stole bases—Rowden, Belding (2), Rutherford. Left on bases—Oshawa, 5; Peterborough, 5. Wild pitch—Heckman, 1. First base on errors—Oshawa, 6; Peterborough, 2. Hit by pitcher—By Gallagher, 1 (Collins). Umpires — McDonald, Toronto, at the plate; Groster, Toronto, on the bases.

RAYBESTOS WINNERS IN GOOD BALL GAME

Brakemakers Are Winners in a Battle Royal With Y.M.C.A. City League Nine.

In spite of a hard battle on the part of the Y.M.C.A., the Raybestos nine came out with the large end of a 6 to 5 score in Saturday's game at Riverside Park. The "Y" players out hit their opponents, but failed to bunch their hits. Five of the nine safeties credited to the "Y" went for two bases, but only one of these men scored, while Bartley's timely two-bagger for Raybestos in the seventh sent in the score to win the game.

Doughty pitched for the "Y" and fanned ten, walking only one, while Herb. Wolf turned in a good game for Raybestos, also walking but one and striking out nine. Pidgeon of the "Y" furnished the batting feature of the day with two hits, each good for two sacks, in three times to bat.

The Raybestos nine took an early lead, bunching three hits in the second frame for three runs, and it took the Y.M.C.A. until the end of the fourth to get on even terms with a 4 to 4 score. In the seventh Raybestos got two more runs from two hits and two errors, and although the "Y" made a desperate effort to snatch victory from defeat in the last half of the seventh, they were only able to get one run across the pan, Kendry scoring Butcher from first with a long two-base hit.

Raybestos.	AB	R	H	PO	A	E
Bartley, 3b	3	1	1	3	0	0
Russell, 2b	3	0	0	2	2	0
Legros, rf	3	0	0	0	1	0
Coursey, lf	3	0	1	1	0	0
H. Wolf, p	3	1	1	0	4	1
Nichols, 1b	3	1	1	6	1	1
Ragger, ss	3	1	0	1	1	0
C. Wolf, cf	2	1	1	0	0	0
Jobbitt, c	3	1	1	8	0	1
	25	6	6	21	9	3

Y.M.C.A.	AB	R	H	PO	A	E
Butcher, 2b	4	1	1	1	3	1
Kendry, 3b	4	0	1	1	1	0
Doughty, p	4	0	1	0	1	0
Camp, ss	3	0	0	1	2	1
Cobb, c	3	1	2	10	0	2
McQueen, 1b	2	0	1	7	0	1
McGee, rf	3	1	1	0	0	0
Sloan, cf	3	1	0	1	0	0
Pidgeon, lf	3	1	2	0	0	0
	29	5	9	21	7	5

Score by innings:	R.	H.	E.
Raybestos ..... 1300002—6	6	3	
C.M.C.A. ..... 0112001—5	9	5	

Summary:

Two-base hits—Pidgeon (2), McQueen, Cobb, Kendry, Bartley. First on balls—Off Doughty, 1; off Wolf, 1. Struck out—By Doughty, 10; by Wolf, 9. Left on bases—Y.M.C.A., 4; Raybestos, 3. Wild pitch—Doughty (1). Umpires—Morphet and LeBarr.

Diamond Dust

The next game for the Petes is at Port Hope on Wednesday.

* * * *

The locals have not lost a home game or won an out of town game this season. Here's hoping for a change in the program on Wednesday.

* * * *

Ecobichon has been signed by the Y.M.C.A. and will probably be seen on the mound for that aggregation soon.

* * * *

J. Turner's little stunt of trying to steal home in the Adanac-Lakeview game when the bases were loaded and there were three balls and no strikes on the batter looked something like a bone head play.

* * * *

The Odanacs got the revenge they were looking for when they handed the Lakeviews their first defeat of the season yesterday.

* * * *

Doughty who did the twirling for the "Y" on Saturday could have tied the score and probably won the game with a timely hit in the seventh. Instead he sent an easy one to the second baseman and went out at first to retire the side.

PETES DROP BACK NOTCH

Loss on Saturday Sends Lindsay Up Above Them —Cobourg Here Saturday

The Petes were the only first division club to lose in Saturday's games, and as a result the Solomon crew will have to win a bunch of games in a row to stay in the running. So far as losses go, they are no worse off than Lindsay and Oshawa, both of whom have lost three games, and they can even the loss account with Cobourg by beating the lakeshore bunch here on Saturday. It promises to be a hectic race from now on for the first hall honours. Here is the league standing:

	Won.	Lost.	P.C.
Cobourg	7	2	.778
Oshawa	8	3	.727
Lindsay	6	3	.667
Peterborough	4	3	.571
Belleville	4	5	.444
Leaside	2	5	.286
Port Hope	2	6	.250
Bowmanville	1	7	.125

Games This Week.

—Wednesday—

Oshawa at Bowmanville.
Cobourg at Leaside.
Peterborough at Port Hope.
Lindsay at Belleville.

—Saturday—

Cobourg at Peterborough.
Oshawa at Port Hope.
Lindsay at Bowmanville.

Dominion Day will be a big day for local ball fans. In the morning the league leaders, the Cobourg team, will be here for a Central League game against the Petes, and with a pitching battle between Derry and Heckman on the card there will be a record crowd in attendance. In the afternoon the fast St. Andrew's team, leaders of the Toronto Senior League, will clash with the Petes. This will make a holiday card that will provide abundance of excitement for the fans.

BELLEVILLE GETS WHITEWASH BRUSH

Charlie Allan, Lindsay Southpaw, Turns in a No-Run, No-Hit Game. Belleville Outclassed.

LINDSAY, June 26.—(Special ot the Examiner)—Charlie Allan, Lindsays southpaw established a record for the Lindsay diamond and for the Central Ontario League Saturday afternoon when he turned in a no hit, no run game against Belleville, ex-champions of the league. He pitched great ball, and had perfect control. He was also given gilt edge support. Up till the sixth innings not a runner on the Belleville team reached second base, and only one reached third. Allan also had nine strike out and two clean hits. The playing of Coombs at first for the Greybirds was of the sensational kind. Williams southpaw for the visitors was hit for three hits and three runs in the firts innings, but thereafter was good and held the Greybirds scoreless until the seventh. He had 11 strike out.

Summary:

	R	H	E
Belleville 000000000	—0	0	3
Lindsay 30000020x	—5	9	4

Batteries: Lindsay—Allan and Cummings; Belleville—Williams and Mills.

PITCHER RETURNED.

CHICAGO, June 26.—(Canadian Press.) — Richard McCabe, star pitcher of the Buffalo Club, of the International League, yesterday was sent back to the Buffalo Club by the Chicago White Sox.

Six two base hits were banged out in the Raybestos-Y.M.C.A. game Saturday, five of them by "Y" players.

Sports

C. C. FRASER WINS THE GOLF CHAMPIONSHIP OF CANADA

Extra Hole Necessary to Decide the Winner on the Ancaster Links on Saturday.

A MISHAP.

ANCASTER, Ont., June 26.—(Canadian Press staff correspondent), C. C. Fraser, Kanawaki Club, became amateur golf champion of Canada, when he won the final of the Royal Canadian Golf Associations 'tournament at the links of the Hamilton Golf Club on Saturday evening, beating M. M. Scott, Royal Monutreal ,on the thirty seventh hole after he (Mr. Fraser), had squared the match at the thirty sixth. The match was replete with many dramatic moments but was marred by an incident on the sixteenth green in the afternoon round when a hole was given to Mr. Scott by Referee R. C. H. Cassils of Toronto, because Mr. Fraser thoughtlessly, by picking up a piece of paper, infringed a rule which penalizes a player from moving any loose impediment in a bunker. The gallery of probably 1,500 people not appreciating the position of the referee or Mr. Scott made a demonstration in Mr. Fraser's favor, which had the effect of so disturbing the Royal Montreal player that he practicaly lost his head. The rule in regard to loose impediments in bunkers which was applied by Mr. Cassils is quite specific on the point. It is laid down by the Royal and Ancient Golf Club of St. St. Andrews in its rule book governing contests that if a player moves loses impediments within a club's length of the ball in a hazard the penalty must be the loss of the hole to that player while, it is also decided that the other player cannot waive his right to the award. Mr. Scott, when the penalty was inflicted, protested that he could not in fairness accept the hole, but Mr. Cassils ruled that he had no option in the matter. At the time the incident occurred Mr. Scott was one up and the award made him dormie two. Many people thought that the lose of the hole practically meant that Mr. Fraser was put out of the running. Mr. Scott, however, was so obviously and painfully upset that his play went all to pieces and he lost the next hole. Characteristic and brilliant play by Fraser on the home green enabled him to square the match and at the extra hole he won the championship.

Mr. Cassils made a statement on te green after the championship had been decided which had the effect of clearing the air and demonstrating that nothing but scrupulous fairness had been shown in the decision on the sixteenth, an explanation which was loudly applauded. Both Mr. Fraser and Mr. Scott secured ovations when they came up to receive the trophies allotted to the champion and runner-up.

The career of Mr. Fraser is a golfing romance. It can literally be entitled: "From Caddy to Champion." He first learned his golf as a kid when a caddie at the old Westmount Club's links. He is twenty seven years old and in the insurance business. He first broke into prominence at the Quebec provincial championship this year when he tied G. H. Turpin for first place. Mr. Turpin beat him at the third hole in the play-off. Mr. Fraser had played a consistently spectacular, but splendid game since the tournament started. His bouyant disposition (he is called 'Happy' Freser on account if it,) defies depression even in the tightest corners.

In his worst shots he find a subject for boisterous laughter and his running comments on his own play proved to his followers to be highly entertaining However, beneath this cloak of detached and apparently humorous in difference is a spirit that will not admit defeat. In his match with William McLuckie, an ex-champion and at one time much fancied for the championship he was four down early in the morning round. He bided his time, squared the match and then took seven holes in a row. It was just the same in his game with L. L. Bredin of Detroit who faced him with all the added reputation that came from the fact that he had beaten Frank Thompson, Toronto, last year's champion. He literaly broke Mr. Bredin after he had led by four up at one stage of the game. With Mr. Scott, Mr. Fraser was nearly always behind. The match seemed lost to him a dozen times. In the morning he lost the first five holes. Many times Mr. Fraser simply had to do almost the impossible to halve holes but he did it. It can be said that Fraser won by his remarkable work on the greens. Mr. Scott played a carefully thought out game, but he could not offset his opponent's facility for putting wonderfully when all seemed lost.

GLORIA SWANSON AND RODOLPH VALENTINO IN "BEYOND THE ROCKS," AT THE CAPITOL TO-NIGHT, TUESDAY AND WEDNESDAY.

ADANACS GET THE LAKEVIEWS SCALP

Lakeviews' First Defeat Gives the Adanacs Their Longed-For Revenge.

The Adanacs came to the fore Saturday and in one of the best Junior League games of the year defeated the Lakeviews 8 to 4 on the Riverside Park diamond. Both teams played first class ball and showed a snappiness and pep that augurs well for the future of the game. One of the best plays of the game was the unassisted double play on the part of Hip Hardill who retired the last two Lakeview men and ended the game. It was the first defeat of the season for the Lakeviews.

Gilchrist pitched the first four innings for the Lakeviews and in that period fanned seven men. He got hmself into a tight hole in the third when he walked two to fill the bases with but one man out. He tightened up however and fanned the next man and J. Turner was caught trying to steal home. In the fourth frame he developed a wildness which the Adanacs were quick to take advantage of. He walked three which coupled with four hits sent six runs across the plate and gave the Adanacs a comfortable lead which they maintained to the end. He was relieved by Whitehouse who sent four men to the bench via the strike out route and allowed only one hit in two innings that he was on the mound.

Jeff Hardill who did the twirling for the winners was given gilt edge support by every one of his players, none of the few errors coming at a critical stage of the game. Hardill struck out three and did not issue a single pass, he was, however, nicked for a least one hit in every inning. Only in the last inning were the Lakeviews able to bunch their hits and in this frame three safties in a row started a rally which sent in one run and looked good for several more until an unassisted double play by Hip Hardill brought the rally to a premature end and retired the side.

The box score:

Lakeviews	AB	R	H	PO	A	E
Rogers, ss	4	1	2	0	0	0
LeBarr, 1b	3	0	0	3	1	1
Whitehouse, c.f., p.	3	1	1	0	0	0
Whitlow, 3b	2	1	2	0	0	0
Ash, lf	4	0	2	0	0	0
Huff, c, cf	4	0	2	9	0	1
Miller, rf, c	2	1	0	4	0	1
Cameron, 2b	2	0	0	0	0	0
Gilchrist, p, cf	3	0	1	2	0	0
	27	4	10	18	3	3

Adanacs	AB	R	H	PO	A	E
Batten, 2b	3	2	1	4	2	0
J. Turner, lf	3	1	2	0	0	0
H. Hardill, 1b	3	1	2	13	0	0
Wilgar, c	2	0	1	3	1	1
McLean, 3b	4	0	0	0	3	3
C. Turner, cf	2	1	1	0	0	0
Hensley, ss	2	1	0	0	2	0
Fanning, rf	2	1	0	1	0	0
J. Hardill, p	2	1	0	0	3	1
	23	8	7	21	11	4

Summary: Two base hits—Gilchrist and Whitehouse. First base on balls of—Gilchrist 5. Struck out—by Hardill 3, by Gilchrist 7, by Whitehouse 4. Left on bases—Adanacs 6, Lakeviews 8. Double plays—J. Hardill unassisted. Passed balls—Wilgar 1, Huff 2.

Umpires—Lebarr and Morphet.

Score by innings		R	H	E
Lakeviews	1010101	—4	10	3
Adanacs	200060x	—8	7	4

GOYER WEAKENED IN THE NINTH

KITCHENER, June 26.—The Guelph Maple Leafs added another victory to their string in the senior Inter-county race here on Saturday defeating the locals 4 to 3 in a hard-fought battle. Goyer went strong for eight innings, having ten strike-outs, but then blew up and had to be derricked in the ninth with one down and the bases full. Henry pulled Guelph out of the hole by forcing Shirk out at the plate and striking out the third man. Klaehn, of the homesters, was the batting star of the day, poling out two long triples.

FOOTBALL NOTES

C.G.E. Football Team will practice tomorrow evening at 6 p.m. all players please be on hand and bring uniforms.

Little Lessons For the Golfer

By GEORGE O'NEIL.

"Golf's greatest teacher," says Harry Vardon. "O'Neil made me champion," says "Chick" Evans.

In the swing the body pivots around to the right, and when the swing is completed the body has been pivoted around to the left, being in the reverse of the body position at the top of the swing. Be careful not to force the pivoting process as the arms are raised. The body should turn to the right without conscious effort on the players part. The eye must be kept intently on the ball. The clubhead will automatically return to the ball if the gaze is kept steadfast on the ball, for one of the wonders of the body's perfection is the automatic correlation of vision, mind and muscle.

Ted Ray, the great British champion, is here pictured at the top of his swing. Tomorrow the picture will show the finish of it. Note how his weight is practically all on his right leg and that a complete mastery is held over the club, which has not been permitted to dip at the top of the swing.

HAVELOCK TEAM HERE WEDNESDAY

Fastest Lacrosse Game of the Season in the Junior O.A.L.A. Group at Riverside Park.

Havelock's fast junior O.A.L.A. team will play their return game with Peterboro on Wednesday at 6 o'clock at Riverside Park. The C.P.R. crew have their eyes fixed on the district championship and have a clever well drilled team with Doug. Brennan, who played junior hockey here last year as their outstanding star.

Those who are interested in the old game should make a special effort to be present on Wednesday evening. They are assured of an interesting game with the Peterboro team vastly improved over their style in the first game with Havelock. The boys have been doing their best to revive the game in this city, and although the O.A.L.A. practices have not had the attention that would have been given if the city league hadn't been formed they are nevertheless in good condition. This should be the best game here this season.

A real star radiates heat and as it cools it shrinks.

REGENT THEATRE
HUNTER STREET
Coolest Spot in the City
PLAYING TO-DAY
Mary Miles Minter
IN
"EYES OF THE HEART"
POPULAR PRICES
Mats. 10c - Eve'gs. 15c

INVESTIGATING SHEEHAN CASE

Otonabee Team at Keene For Important Game on Tuesday.

A meeting of the East Peterboro ball league will be held at the Chamber of Commerce at eight o'clock to-night to deal with the Sheehan case. This player first signed with the Otonabee team. He later appeared with the Y.M.C.A. team in the local intermediate league. Then he returned to the Otonabee team and played against Lakefield. The northerners are asking for an explanation.

Otonabee plays in Keene to-morrow evening and hope to have Scott Hutchison on the hurling heap. With the big fellow in good form, the Otonabee stalwarts will give Keene a hard battle. The game will start at six o'clock and Alex. Kay is billed to umps at the plate.

Lakefield and Otonabee clubs have accepted an invitation to play at the H.N.S. picnic, on Dominion Day, at Exhibition Park. It will be a twilight contest, and is announced to start at 5.45 o'clock.

Lakeviews and Maple Leafs, the two leaders in the juvenile series will come together again, on Wednesday evening at Riverside Park. These teams promise a lively contest for first place in the series.

Maple Leafs will have a workout at King Edward School Grounds on Tuesday evening at six o'clock and the following players are expected to be on hand:—Pogue, Sowden, Davis, Bradley, Wolff, Franks, Hunter, Thirnbeck, McCall, McGill, Hall Bannon, Weese, Delahaye.

STRUCK WITH BAT

Robert Creighton Injured While Playing Baseball.

While playing baseball on Saturday morning Robert Creighton, son of Mr John Creighton, Lake street, was struck with a bat in the abdomen and this morning undewent an operation at St. Joseph's hospital to relieve the effect of the accident. His father, who is wellknown in the city's sporting circles was recently injured while at work in the C.G.E. factory and is carrying his left arm in a sling. He may be laid up for three weeks yet.

SCHOONER WRECKED.

HALIFAX, June 24. (Canadian Press.) — The Gloucestr schooner Puritan, the prospective international racer, has been wrecked on Sable Island. Seven men reached the shore. There are 15 missing.

After a hard day's work a bottle of Hire's will give you zest and rest.
—Tommy Thirst.

HIRES is a carbonated drink made of pure fruit juices and of water of unquestioned purity. Pure cane sugar is used in its manufacture and it is carbonated to your liking. It will please you, and it will tease and satisfy your thirst. Ask for Hire's in bottles and get the genuine Root Beer.

KNOX'S Family Beverages
384 QUEEN ST.
PETERBOROUGH
PHONE: 232

Our First Year

(Continued from last week.)

CHAPTER LXXIV

Mrs. Herrod must be able to see through a millstone. Before I realized what was happening, she had us at the country club, had sent Jack off to the links and was talking with me under a rose-covered pergola.

Presently I perceived she was talking to me quite sentimentally and I wasn't resenting it. She had liked me—more than that, she had loved me ever since Jack had told her of our engagement.

Her own son had died in his first year at college. Jack had filled a little corner in her heart and she had liked to pretend I was her own little daughter-in-law. But soon she saw I never would be willing to pretned that. I was like most modern girls, not to be "daughtered," and not to be "mothered."

And it had grieved her. She hadn't any young relatives, never could have a grandchild, and adored babies.

Now baby is a small word, but it may be trusted to make friends of any two women who use it. The feeling that little word aroused in me I attribute to my being so awfully tired.

My swagger of indifference deserted me. I was just a weak little girl who needed mothering, and I confessed to Mrs. Herrod the whole truth about the tension between Jack and me, and concluded with the hard fact that he had just lost his job.

Mrs. Herrod listened attentively.

"You modern girls!" she said with a smile. "Peggy! Don't you girls understand the first thing about the emotions of normal man?

"Why, dear girl, your Jack wants to be your protector! And you won't let him! So he gets independent! himself And obstinate! That's man's psychology

And then she went on to advise me.

"Young wives and young husbands today believe in the equality of the sexes. They study biology, but never are convinced that nature manages love for her own ends, and not at all for the happiness of the individual man or woman.

"Happiness, my dear, is a by-product of living. Nature cares nothing for weddings, but she had put the need to be woman's protector into the hearts of all good men. That's what you independent girls fail to realize."

"Let's say—what we will not cater to," I suggested.

"Not even if it is a man's inspiration, Peggy?"

"From the beginning Jack and I have lived as partners—I never wanted to be a pedestal."

"Nevertheless, Jack put you on one. And it's a wife's most delightful position, my dear."

(To Be Continued)

Your Bathing Suit

All the girls, from 6 to 60, are carrying dolls these days. Usually, there's a reason.

On this doll the wide skirt folds itself about a bag which can be lowered to accomodate the bathing suit and all the bathing accessories. Then the bag is pulled under the doll's skirt, out of sight.

Most girls consider the doll a more pleasant medium by which to get the suit to the beach than the unwieldy bundle or the obvious bathing suit bag.

Anyhow, girls never quite get over their fondness for dolls.

At The Theatres

Capitol Entertainment

RUDOLPH VALENTINO AND GLORIA SWANSON AT THE CAPITOL TONIGHT

When the first picture flashes before you in that long awaited photo play, by Elinor Glyn, and directed by Sam Wood, you have the impression that something worth while is going to be seen. Enthusiasm is keen on the subject of the sensation at offering and the names of the two stars, are enough in themselves to make people want to see the play—but there is more than that to recommend the attraction: there are other fine actors, both men and women—whose names always prove a drawing power and the scenery affords many opportunities for really sensational stunts. In the scene in which Miss Swanson is rescued from a boat out of which she tumbles, realism is carried to a point where it seems as if nothing short of drowning is in store for her. The elegant Valentino, on board his pleasure yacht, is fortunately near at hand, and Theodora, is rescued in a romantic fashion as any maiden could possibly want to be. The fact that the lovely star does know how to swim made the rescue scene most thrilling—the Alpine near-accident is accomplished in a fashion that seems as though it might happen to anyone who might take a fancy to amateur photography, up in the clouds. If anyone should happen to fancy that sort of amusement, he better make sure that a life-saving crew hovers in the near-distance; Miss Swanson is just about to "snap" her friends when she approaches too close to the edge of the precipice and—over she goes.

The scenes on the Dorset coast of England, where the story opens, are delightful; the bold, rugged sea line, broken by great boulders which suggest the depths of emotion which change and color our lives, give one at the start, an idea of the story about to enfold before us, and the quaint, old street running along the uneven highway bordering the sea, with it's cottages suggesting the homey comfort which spells "England" to so many thousands of people now far distant from the shores of the old land, all lend atmosphere which make "Beyond the Rocks", a picture you will talk over long after the main thread of the story is forgotten.

AT THE ROYAL.

RISES TO STARDOM IN TWO YEARS ON SCREEN

Princess Jones did not mean to pose as a princeess of the blood. She was a normal and healthy minded American girl in humble circumstances, but thought she should do something to live up to the romantic name her mother had given here. She did not dream what amazing adventures she was to have

The story is told in "Princess Jones', by Joseph Franklin Poland, a Vitagraph production starring Alice Calhoun. It will be shown at the Royal Theatre on Monday, Tuesday and Wednesday.

Alice Calhoun is Vitagraph's youngest star in point of years and experience on the screen. She is eighteen years old, and her first appearance on the screen, in a small part in an O. Henry classic, was made only a little over two years ago. 'Princess Jones' provides an admirable vehicle for her appearance as a star

LITTLE KNOWN OUT-SIDE OF INDUSTRY

A. J. Bimberg, Producer of "Devotion," Introduced Many Famous Stars to Screen.

The name of O. J. Bimberg, the producer of "Devotion," featuring Hazel Dawn, which is the latest special feature to be released through Associated Producers, Inc., is not a familiar one to the motion picture public, although it is very well known to those on the inside of the fifth greatest industry in the United States.

Mr. Bimberg's connection with the motion picture art dates as far back as first "feature" picture produced in America, entitled "The Great Diamond Robbery." It is a far cry from that crude strip of film to his latest magnificent production, "Devotion," which comes to the Royal Theatre this week. But it is eloquent proof that the producer has been foresighted enough to keep just a step or two ahead of the march of events in this great industry.

One of Mr. Bimberg's most prominent traits is his foresight. An excellent instance of this is the elaborate studios which he has erected in New York City, but five minutes walk from Times Square, the heart of Manhattan. A few years ago, where the Amsterdam studios now stand, there was a famous theatre known as the Amsterdam Opera House. It was doing a flourishing business. Suddenly the theatrical world was surprised with the announcement that the property had been purchased by Mr. Bimberg, who announced his intention of tearing down the entire interior of the building and remodelling it into a motion picture studio. This was done at a cost of approximately $250,000. There were many who prophesied dire disaster for the venture. These were obliged to admit their mistake when one of the largest producing units leased the building for one year at a rental of $90,000.

The Amsterdam Studios, as they are now known, are the finest equipped and most spacious within the city of New York. A demonstration of the size of one of the stages is shown in "Devotion." Over 2,500 people appear in one scene filmed on the main stage of the Amsterdam studios.

Mr. Bimberg introduced to the screen many talented people who have since beecome popular stars. Florence Reed, one of the outstanding figures, was presented in five productions, namely, "Wives of Men," "The Code of Honor," "A Woman Under Oath," "Her Game" and "The Eternal Mother.' Mr. Bimberg was also instrumental in presenting Lina Cavalieri in her first screen production, "Manon Lescaut." Other productions sponsored by this producer include "Scandal Mongers," with Grace Davidson, "Indiscretion," with an all star cast and his latest effort of which he is both author and producer "Devotion," with Hazel Dawn.

Mr. Bimberg has the unique disinction of having financed every production he has been interested in without any outside aid. He is interested in many large commercial ventures outside of the motion picture industry, and it is his love for the art that keeps him in the rank of film producers.

In addition to those mentioned above Mr. Bimberg also first brought to the screen, Lionel Atwill, May McAvoy, Frank Mills, Conway Tearle, Gareth Hughes and a host of others who owe their start to screen fame to his foresight and faith in their ability.

AT THE REGENT.

THE CANDLES ON HER BIRTH-DAY CAKE.

She has been blind since babyhood, living with four friends whom she thought were wonderful people. But they were only humble thieves with hearts of gold who had told her all the wonderful tales of the beauty and splendour of her surroundings, because those innocent lies made her happy.

On her birthday they gave her a cake with lighted candles and it was the light of those candles filtering through the darkness that promised the restoration of her sight—and the consequent disillusionment of her little world.

"Eyes of the Heart" is Mary Miles Minter's greatest achievement. At the Regent to-night.

APPROVE TREATY.

TOKIO, June 24. — (Canadian Press.)—Japanese Privy Council today approved unanimously the quadruple treaty recommended at Washington Arm Conference. Treaty was sent to Prince Regent for ratifications. He promised that this formality would be carried out.

ROYAL
M. PAPPAS, OWNER AND MANAGER
SPECIAL PROGRAM FOR THE AFTERNOON AND EVENING
FIRST NATIONAL HIGH-CLASS FEATURE DRAMA
"DEVOTION"
With HAZEL DAWN, supported by All-Star Cast, including
C. K. LINCOLN
Story by A. J. Lunberg, in 6 Parts
GREAT VITAGRAPH FEATURE
"PRINCESS JONES"
Starring ALICE CALHOUN, with a Cast of Screen Favorites, in 5 Parts
MACK SENNETT HIGH-CLASS COMEDY
in 2 Parts
Today's program is a double feature list with high-class comedy, worth 50c to see in another theatre. You can see it at the Royal at no advance in price—
AFTERNOON—10c, 15c EVENINGS—15c, 20c
(War Tax included)
The Royal is one of the coolest spots in the city, with two large expulsion fans to keep it well ventilated.

OSTEOPATHY

The ORIGINAL and Only COMPLETE system of healing by adjustment. All diseases treated.

Dr. W. A. SETTLE

Osteopathic Physician
PETERBORO - ONTARIO
Crown Apartments, 124 Hunter St., Corner of Hunter and Water.
(Special Rates by the Course)

Strawberries

LAST OF THE SEASON

I have 40 Crates coming through on Tuesday Morning. By the Crate, per Box 20c
Granulated Sugar, 100lb. delivered, $7.39, Tuesday Only.

Mendell Braund

Cor. Park and Albert Streets—
571 Chamberlain Street

DR. A. P. ROGERS

CHIROPRACTOR - 210 BARRIE BLDG
Office Hours, 9-12 a.m., 2-4 p.m., 7-3 p.m
Closed Tuesday and Thursday Evenings.
Phones: Office, 681. Residence 1393W.

FARMERS, ATTENTION!

For IRGN AND WOOD PUMPS and Pump Repairs—Write or Phone the Old Reliable firm.
The G. Walter Green Co.
PHONE 92
12d-155-3964

RIVERSIDE PARK PAVILION LAKEFIELD

DANCES twice a week—Tuesdays and Thursdays, 9.00 to 12.00 p.m.
First-class Orchestra.
J. W. LAWLESS.

SAYS THAT DELORME IS WITHOUT JUDGMENT

MONTREAL, June 26.— (Canadian Press.) — Adelaird Delorme, charged with the murder of his half brother, was described as a man without judgment and moral sense by Dr. Gaston De Bellefeuille, who examined him at the request of the defence when the case was resumed in the Court of King's Bench, before Justice Monet, this morning.

STRAWBERRY SOCIAL. CANADIAN PACIFIC.
"Trans-Canada Limited".
Quickest Train Across the Continent

The "Trans-Canada Limited" leaves Toronto Union Station daily at 9.00 p.m. (standard time) arriving Winnipeg 10.15 a.m. second morning (37 hours), Calgary 10.15 a.m. third morning (61 hours), Vancouver 10.00 a.m. fourth morning. (88 hours). Carries latest improved equipment. 26d-162

FARMERS!

DON'T BUY A BINDER OR MOWER TILL YOU SEE A SECOND-HAND MASSEY-HARRIS, McCORMICK, OR DEERING MACHINE, OR A NEW FROST & WOOD — FOR SALE AT 184 SIMCOE STREET BY —T. H. RUTH, Cockshutt Agent—

CITY AND GENERAL

AUTO AND TAXI.

Reid's Auto and Taxi Service. Day or night. 'Phone 439. dtf.

HERB. STINSONS' TAXI.

An auto and taxi service that will give you satisfaction, day and night. 'Phone 480. dtf

DR. T. P. McCULLOUGH

Eye, Ear, Nose and Throat specialist, 166 Brock St. 'Phone 36W. dtf.

EXPRESS, MOVING, CARTING.

Hour, day, or job, 3 trucks. Try us for service. Reid's Express, 309 Reid sreet. 'Phone 113. 26d-167-3906.

TAXI RATES CUT IN HALF

Special rate to Chemong of 25c per passenger at 11.45 a.m. and 5.45 p.m. Ring 'Phone 278 Pulkinghorn's garage, 182 Hunter street. 26d 172 4032

UNITED AUTO AND TAXI SERVICE.

'Phone 1838. Day and night service. 5 and 7 passenger cars. Drivers Clancy and Pammett and Crompton. Train orders promptly attended. 26d-158-3695.

STRAWBERRY SOCIAL.

St. Mark's church, Zion, are having a strawberry social Wednesday, June 28th on the grounds of Joshua Smithson, 11th line of Otonabee. Good programme has been arranged. Everyone welcome. 2d24 26 27 3715

ST. JOHN'S NOTICES.

Wednesday—8 a.m., Sunday school excursion to Gore's Landing; 6 p.m., Social at St. Mark's, Otonabee.

Thursday — A.Y.P.A. picnic at Wallace's Point; 8, Choir practice. Boys at 7.

Saturday—Dominion Day, Chimes will be rung at 9 a.m.

COUNTY ORANGE LODGE ADOPTS RESOLUTION

At the semi-annual meeting of the County Orange Lodge of West Peterboro held in the village of Lakefield, June 20th the following resolution was passed:

"That we the brethren of the County Orange Lodge of West Peterboro now in session are unanimously opposed to any stated case being made or financed by the Ontario Government for the Separate Schools to the Courts.

ELECTRO PLATING, SILVER, NICKEL, BRASS, COPPER, ETC.

All kinds of Metal Work Polished and Re-Plated. Estimates given. 'Phone 1249. P. Anderson, corner Reid and McDonnel Streets. m-w-s-176

TAXI AND HORSE LIVERY

Best of Equipment. Careful drivers for short or long trips. Saddle horse to hire. Cars with or without drives. Stanley W. Blewett. 'Phone 50. 193 Hunter street W. 26d 163 3761

USED CARS FOR SALE.

1 D-45 McLaughlin Car, a real bargain.

1 Maxwell 5 passenger. Has gone less than 5,000 miles.

1 Ford touring car, cheap.

Also 1 new 7 passenger McLaughlin at a bargain.

J. E. A. Fitzgerald, Durant Garage, 'Phone 111. 3d-150-4063

SUCCESSFUL SOCIAL.

The very successful strawberry social held at the residence of Mrs. W. L. White, on the first line of Smith, last Friday evening, was given under the auspices of the Missionary Society of St. Andrew's church, lady members of which did all the work in connection with the event.

NOTICE TO CAR OWNERS.

We have a complete battery service station, with Mr. Pink in charge. He has had years of experience on battery work. We have new batteries for all makes of cars. Batteries charged and repaired. All work guaranteed. Prices right. Howson Garage, 388 Water street. 'Phone 1347. Chevrolet car agency. New and used cars for sale. 3d-22-26-29

AUCTION SALE

of Property and Household Furniture. I have received instructions from Mr. R. Akirs, 239 Lake Street, to Sell, by Public Auction, on Thursday, 29th June, at 1.30 sharp, including Brick House and Lot, will be Sold, all Furniture, Carpet, Linoleums, Dining-room, Parlour, Kitchen, and Bedroom Furniture. Will be sold without reserve.—F. J. Bullied, Auctioneer. 4d-21-23-26-28

AUCTION SALE.

Of office goods. I have received instructions from Mr. Samuel Pearson, bailiff, to sell by public auction at the Red Arrow Tire office, 309 George street, Peterborough, on Tuesday, July 4th, at 2 o'clock, all the contents of their office consisting of office desks, type writer, chairs, tables, all fixtures, safe and all other goods. F. J. Bullied, Auctioneer. 6d23 24 26 28 30 3

MUSIC EXAMS.

Examinations for the Toronto Conservatory of Music will be held in the Peterborough Conservatory of Music on July 3rd and 4th.

PIANO AND VOCAL RECITAL ON TUESDAY.

There will be a Piano and Vocal Recital by the pupils of Miss Florence Scott at the Conservatory of Music on Tuesday evening, June 27, at 8 o'clock. 1d-149-4082

PRINCE OF PRINCIPALITY OF MONACO IS DEAD

PARIS, June 26. — (Canadian Press.) — Prince Albert Honore Charles, of the Principality of Monaco, died here this afternoon.

TO-NIGHT, STRAWBERRY SOCIAL

C. G. I. T. Girls of Mark Street Church, East City. Concert Melodie Band in attendance. Strawberries, Cakes, and Ice-cream. Admission Free. 1d

Y.W.C.A. CAMP

(Mr. John Crane's Cottage, near Kawartha Park)—Open June 30 to September 5. Register Now:
Juniors, July 1 to 8, $5.50 per week
Seniors, any time .... $6.50 per week
Special week-end rates. All information at Y.W.C.A. 1d

MELODY CONCERT BAND NOTICE.

The Band will meet in uniform at 7.30 at Brock Street, to play for the Mark Street Lawn Social To-night. —S. Armitage, Manager. 1d-149-4080

AUXILIARY LAWN SOCIAL.

A lawn social, under the auspices of the Ladies' Auxiliary to the G.W.V.A. will be held on Thursday of this week on the grounds of the G.W.V.A. hall, Murray street. Booths for candy and ice cream, fish pond, fortune-tellers and band in attendance. 3d-151-4074

RECITAL.

A recital will be given in the Conservatory Hall on Wednesday evening at 8 o'clock by some of the pupils of Mrs. Dorothy Allan Park. The public is cordially invited to attend. The pupils taking part are Mrs. Ford Turner, Misses Ina Allen, Hazel Davidson, Edna Borbidge, Grace Todd and Grace Allan. Silver collection. 3d-151-4071

AMBITION

"If you will not hear reason, she'll surely rap your knuckles," said Benj. Franklin, therefore if you know that by having a typewriter in your business it will secure you prompt service and DO NOT GET ONE, who is to blame if your letters are unanswered? Nelson Typewriter Co. will be glad to serve you either with NEW, Rebuilt or good used typewriters at attractive prices. 332 1-2 George. 'Phone 229.

GERMAN OFFICERS IN RUSSIA.

French Suspect Plans For a Russo-German Military Accord.

PARIS, June 26. — Considerable concern is felt in French official circles over the arrival in Moscow of a German military mission, of which Colonel Bauer, chief aid to General Ludendorff, and Colonel Hentza, an assistant of Hugo Stinnes, are members. The officials say they have reason to believe the German military men have gone to Moscow to make a survey of the Soviet army with a view to a possible military accord between Germany and Russia.

The presence of German officers in Moscow, and the recent warlike utterances of M. Freundse, Chief of Staff of the Bolshevist army, are regarded by the French officials as significant.

FINDS PRESS BEST YET FOR ADVERTISING

NEW YORK, June 26. — Sir Charles F. Higham, M.P., European Vice-President of the Associated Advertising Club of the World, was the guest of the League of Advertising Women of New York at a recent luncheon at Keen's English Chop House in West Thirty-sixth Street.

"We have got to be worthy of the honor which we as advertisers possess, that of molding public opinion," said Sir Charles. "The newspaper is the greatest force there is and the cheapest medium for the advertiser. You reach more people on the same day and can sell goods for less money through the newspaper than you can in any other media. Perhaps my friends who do bill board advertising will disagree with me, —but the billboard is only to remind, whereas the press is to instruct.

BELLEVILLE MASONS OBSERVE ST. JOHN'S ANNIVERSARY

BELLEVILLE, Ont., June 26.— In commemoration of St. John the Baptist, the members of the local Masonic lodge and visitors in large numbers attended divine service yesterday morning at Christ Church The rector, Rev. W. G. Swayne W. M. of Moira Lodge, conducted the service and preached. Amongst those present was the Most Worshipful Grand Master Col. W. N. Ponton.

LATE WANT ADS.

WANTED — AN ELDERLY WOman to help with the housework. Apply to the Examiner for address. 3d151 3753

LOST — 6 TEN DOLLAR BILLS, between King Edward street and Simcoe street by way of George street. Finder please leave at 193 Romaine street or phone 618J. 3d151 4083

WANTED — AN ELDERLY WOman for a companion. Apply to Examiner for address. 3d151 3754

KNOX EXCURSION HELD SATURDAY

Excursionists Went to Wallace's Point For the Afternoon.

The annual Sunday School excursion of Knox Church was held on Saturday afternoon to Wallace's Point by the steamer Stoney Lake. Owing to the ideal afternoon, a great many people flocked to the wharf just in time to see the boat sailing away, filled to capacity. Fortunately Mr. H. J. McCannan was able to make arrangements to have the rest of the crowd, numbering about 125 people, conveyed by motor cars to the picnic grounds.

During the afternoon the children availed themselves of the different amusement facilities at the Point.

The Sports Committee, under the able management of Mr. Jack Bradbury, having arranged a good line-up of races, ran the programme off, and the names of the lucky participants are given below:

Girls, 6 to 8—1, Margaret Dunlop (handkerchief); 2, Ruth Allen (ball).

Girls, 10 to 12—1, Mildred Hunter; 2, Mary Dunlop.

Girls, 12 to 14—1, Tilda Dunlop; 2, Margaret McCullough.

Girls, 15 to 16—Blanche Abbott (Eversharp pencil); 2, Kathleen Benson.

Young ladies—1, Dorothy Gillespie (Old Colony spoon); 2, Kathleen Buchanan.

Lady Teachers—Miss Ruby Carr (scrubbing brush).

Married Ladies—1, Mrs. Wood (O-Cedar mop); 2, Mrs. Russell (plant).

Girls' Three-legged—1, Alice Dunkerley and Helen Carroll (cash); 2, Viola Harvey and Mildred Hunter (cash).

Boys, 6 to 8—1, Roy Rutherford (running shoes); 2, Willie Abbott (ball).

Boys, 10 to 12—1, Gordon Beavis; 2, Reginald Waldie.

Boys, 12 to 14—1, Wilson Dunlop; 2, Vernon Beavis.

Boys, 15 to 16—1, Roy Hunter; 2, Harold Rutherford.

Gentlemen Teachers—Mr. McCannan (fly swatter).

Married men—1, Mr. P. Long; 2, Mr. McCannan.

Three-legged race — 1, Gordon Morrison and Vernon Beavis (cash); 2, Gordon Beavis and Archie Menzies (cash).

Sack race—1, Gordon Morrison and Vernon Beavis (cash); 2, Gordon Beavis and Archie Menzies (cash).

After the sports, the crowd divided into congenial groups to enjoy the bountiful baskets, for which the afternoon had sharpened the appetites, urged on by the youngsters, and the exclamation "Oh, my!" was heard all over the grounds, telling of the keenness of "aching voids" among the younger fry.

The refreshment booth was in charge of Mr. Arthur McLeish, Jr., and proved a big success, materially and financially.

The weary but happy excursionists returned to town, safe and sound, after one of the most, if not the most, successful picnics in the history of Knox Church Sunday School.

WEDDING BELLS

SMITH — GOODWIN

A pretty wedding was solemnized on Saturday afternoon June 24th before a large congregation at the Park street Baptist Church, when Nellie, eldest daughter of Mr. Harry Goodwin of Chamberlain street, was united in marriage to Mr. John Smith, late of Manchester England.

The Church was prettily decorated both inside and out, the ceremony performed by the Rev. W. E. Morrow, B.A., pastor of the church The bride entered the church on the arm of her father, to the strains of the wedding march played by Mr. Nicholls late organist of the church. She was daintly attired in navy blue silk gown with burnt orange silk panel and vestee. Her large white hat was caught up with a cluster of orange silk roses and she carried a bouquet of white carnations and ferns.

Miss Doris Goodwin, youngest sister of the bride, made a pretty bridesmaid in blue silk gown embroidered in rose and gold beads, with a large picture hat and carrying bouquet of pink carnations and ferns.

The bridegroom was supoorted by Mr. W. T. Johnson brother-in-law of the bride.

The bride and groom left by the afternoon train for a honeymoon at Toronto, Hamilton, London and Niagara Falls.

OBITUARY

JOHN M. WALSH.

One of the oldest residents of Douro Township passed away to-day, in the person of John M. Walsh, aged 86. He had spent the greater part of his life in the township, was a member of the Township Council, and sat in the County Council as Deputy Reeve of Douro. He was the last surviving member of the committee who, under Father Keilty, built the present church at Douro.

He is survived by his wife, five sons: Thomas of Winnipeg, Richard of Ottawa, James and Michael of Douro and Fred at home, and three daughters: Mrs. R. H. Greer and Loretta of Toronto, and Mrs. W. Keelan, Melita, Manitoba. The funeral will take place Tuesday morning at 8 o'clock, from the residence of his son, Fred, to St. Martin's Church and Cemetery.

MRS. C. W. GAGE

A resident of this city for many years and particularly well known by the older people, Mrs. C. W. Gage, aged 81, passed away at the home of her late brother-in-law, R. H. Orde, Otonabee, to-day. Deceased was of a well-known family, the youngest daughter of the late Claude Toker of this city. Her husband was killed in an accident many years ago in Otonabee township and after her husband's death she lived in the city, laterly on Mark street. She is survived by one son Charles, at Dawson City, Yukon territory. The funeral announcement will be made later.

Social Calendar

Mrs. Neice and her brother Robert Neice of New York City are spending the summer with Mr. and Mrs. W. T. Hawthorne at their summer camp, Billycan.

Miss Irene Davidson of Campbellford, is the guest of Miss Jennie Frederick, Dublin street.

Mr. and Mrs. S. Johnston, Miss Eva Martin and Miss E. Thompson, of Campbellford, were week end visitors in the city.

Mr. Dan Holland of Montreal, spent the week end in the city with his family, accompanied by Mr. J. Ouillette of Montreal.

Miss Corinne Legendre, a recent graduate of the Hotel Dieu Hospital, Windsor, is spending a vacation at her home here.

The Misses Ruth Clement of Waterloo and Helene Allsworth, of Montreal, who will act as attendants for Miss Muriel Harvey at her wedding to Mr. G. Clifton Carruthers on Wednesday of this week, arrived in the city this afternoon.

The Misses Helen Bulmer and Jean McFarlane were hostesses at the home of the latter, 426 Donegal street, at a miscellaneous shower given in honorof Miss Muriel Harvey, on Saturday evening. The guests, numbering about thirty, were entertained to an al fresco tea in the garden, which was illuminated by Japanese lanterns and decorated with balloons and colored hoops in rainbow shades. The long candle-lighted table was effectively arranged with a simulated green pathway running its entire length, which was bordered with tiny pine trees and had as centre a miniature pond. Refreshments were served by five small maidens, wearing rainbow-tinted aprons. About 11 o'clock, the guests adjourned to the verandah, where Miss Harvey was seated beneath a large ribbboned box with long pendant streamers, which, when pulled, released a shower of gifts and confetti. Expressions of appreciation were extended by Mrs. E. E. Harvey and Miss Harvey for the prettily arranged entertainment. During the evening, a vocal solo was rendered by Miss Doris Donley, with accompaniment by Miss Gwen Donley, and a reading by Miss Hazel Davidson.

Another recent affair given in honor of Miss Harvey, whose marriage takes place on Wednesday of this week, was a tea at the residence of Mrs. H. Foote, 809 George street, attended by twenty-one of the friends of the bride-elect. A unique touch was added to the affair by giving each guest a cheesecloth duster to be hemmed, the completed dusters then being presented to Miss Harvey in a large gingham dust-bag. The pretty rooms were decorated with rose peonies, orange blossoms and carnations, and the tea table with pink daisies and feverfew. Mrs. E. E. Harvey poured tea, with Mrs. G. C. Carruthers cutting ices, the Misses May Reid, Mabel Gardiner, Mary Gardiner and Marion Shelton acting as assistants.

Mrs. A. E. Ormond and daughter, of Victoria, B.C., are in the city until to-morrow afternoon.

Mrs. Devall, 514 Water street, was hostess on Saturday at a small tea given in honor of Mrs. R. J. Devey and Mrs. Joseph Welsh, who are sailing for England on Thursday of this week. Several members of the Ladies' Auxiliary to the G.W.V.A. and their friends were present, including Mesdames Patterson, Biggs, Bugg, Massey-Cooke, Cameron, Clark, Devey, Welsh, Miller. Refreshments were served, and many expressions of good wishes for a safe journey and return extended to the two ladies.

Miss Estelle Cuffe of St. Catharines, spent the week-end at her home in this city.

Mrs. John J. Common of Montreal, is visiting her mother, Mrs. A. Parker, 384 Park street.

Mr. and Mrs. W. McKee Bingham, who are summering at their cottage, opposite Gore's Landing until October 1st., were in the city on Saturday morning.

Mr. Nicholas Bibley of Hastings was in the city over the week end. His wife underwent an operation for appendicitis at St. Joseph's Hospital, on Saturday.

Mr. W. H. Field of Detroit, Mich., is spending his holidays at the home of his parents, 215 Princess Street.

Miss Kathleen Cuffe of the Barnardo Home Office, has gone to Toronto to take up her work for the home in that city.

Previous to the marriage of Miss Nellie Goodwin and Mr. John Smith, which took place on Saturday, the young couple were the recipients of several showers, one from the Gleaners' Class of the Park Street Sunday School, of which the bride is a member; the gifts including silverware, glass and linen; also one held at the home of Mr. Hensley, of which firm the groom is an employee, the presentation consisting of a beautiful clock from his fellow-workmen, and a kitchen shower for the bride. The choir of the church presented the groom, who is one of its members, with a handsome set of carvers. Many other valuable and costly gifts were received from friends in the city, and also from overseas, showing the esteem in which the young couple are held.

Mrs. Clare Chittick and Master Robert and baby Doris, of Lakefield, are visiting Mr. and Mrs. Wm. Flynn, of Smith Falls.

DIED.

GAGE.— Mrs. Georgina M. Gage, this morning, June 26th, at 8 o'clock, at the residence of her nephew, Henry Orde, Lot 13, 11th Concession Otonabee, Aged 81 years.

Funeral Wednesday at 2 o'clock to Little Lake cemetery.

This Is Information Corner

Every one is interested in their eyesight. In our space, changed twice every week, we aim to tell probable eye conditions, and give practical advice about their care. We have interested hundreds, and we want all readers to know that they can consult us FREE at any time in regard to any eye trouble they may have.

FOWLER'S

Registered Optometrists, Eyesight Specialists.
A. FOWLER, Phm.B. J. E. FOWLER
373 George Street.

Delight Flour

LADIES, you can purchase DELIGHT (*the only real Pastry Flour made*) from any grocer. Don't risk the inferior brands as you will be the loser.

Lakefield & Stoney Lake Service

Until further notice, Steamers will leave Lakefield on arrival of Morning, Noon and Evening Trains for the Lakes and will leave Lakes to connect with Morning and Afternoon Trains to Peterboro.

For Excursion Rates and further information phone 548,

Stoney Lake Nav. Co.
F. G. YOUNG, Mgr.
434 Park St.

Telephone 790 When You Want You
Piano or Organ Tuned
PLAYER PIANOS A SPECIALTY
All Work Guaranteed
W. H. CUNNINGHAM
560 WELLER STREET

TAXI

SERVICE—DAY AND NIGHT
Five-Passenger Cars and 7-Passenger Cars (open and closed), for city and country driving. New cars to rent, with or without drivers. Cars Washed, Greased, and Parked or Stored.
We teach you to drive.
REASONABLE RATES.
FONTAINE'S
185 Hunter St. Phone 1055

Dr. M. C. GOODWIN
Palmer Chiropractor
BARRIE BUILDING, PETERBORO.
Lady Attendant.
Phone 4-3-1
Office Hours: 10 to 12 a.m., 2 to 4, and 7 to 8 p.m.
Office Closed Tuesday and Thursday Evenings

BRITAIN TO SUPPORT GERMANY FOR LEAGUE

LONDON, June 26.— (Canadian Press.)—Asked by Lord Robert Cecil in the House of Commons this afternoon, whether he could state the government's attitude towards the admission of Germany to membership in the League of Nations, Prime Minister Lloyd George replied that Great Britain would be willing to support a proposal for Germany's admission.

LACE LINGERIE.

Lace corsets are not as impractical as they sound. They are of a strong quality of mesh, and are worn so loosely and comfortably that there is little strain upon them. Lace brassieres are most desirable for hot weather and are shown in attractive styles.

One of the sources of supply of genuine ivory is the Behring sea walrus and narwal.

Sale Sale Sale Sale Sale Sale Sale

SEMI-ANNUAL

Stock-Taking Sale

Astonishing Values—Sale Now On

LADIES

Ladies' White Duck 8-inch top Boots, rubber soles and heels.. $1.35
Ladies' White Duck Pump, with solid rubber heel and sole $1.65
Ladies' High-grade White Duck Shoes, with leather soles and heels.. $2.85
Your choice of Oxfords, Two Straps, or One Strap and Buckle.
Ladies' White Canvas, one strap, with leather sole and heel, either low or Cuban heel $1.65
Ladies' Fine Kid Oxfords, low heel; a good, heavy sole $2.85

MISSES

Misses' White Canvas Strap Pumps or Laced Boots; leather sole and heel. Sizes 11-2 ..... $1.19
Misses' White or Brown Duck Pumps, with strap over instep. Sizes 11-2 ..... $1.00
Misses' Patent Fancy Strap Pump; leather-lined quarter, leather sole; very special. Sizes 11-2 ..... $1.95

MISSES AND GIRLS

Misses' and Girls' White Roman Sandals, with rubber soles and heels. Sizes 8-10 and 11-2 ..... $1.39

GIRLS

Girls' White Canvas Strap Shoes or Laced Boots, leather soles and heels. Sizes 8-10½ 99c
Girls' White or Brown Duck Strap Shoes, rubber soles. Sizes 4-10.. 90c
Girls' Kid Strap Slippers, leather sole and heel $1.29

Many Other Equal Values During Our Stocktaking Sale.

CHILDREN

Children's Kid Strap Slipper and Laced Boots 99c

MEN

Men's Brown or Black Oxfords; Goodyear welt soles $4.49
Men's Extra Fine Calf Oxfords; Goodyear welt soles; three different lasts. Your choice $5.49
Men's Brown Boots, with Goodyear welt soles $3.79
Men's Gunmetal Boots, solid leather $3.45
Men's White Canvas Oxfords, leather sole and heel $2.25
Men's extra Fine White Duck Shoes with leather soles and heels, Blucher or Oxfords $3.15
Men's Tan Duck Boot, heavy rubber sole and heel $1.90
Men's Tan, Black, or White Tennis Boot, rubber soles, without heel.... $1.60

BOYS

Boys' Grain Leather Blucher, solid. Sizes 1-5 ..... $1.95
Boys' Fine Box Kip Blucher, solid throughout. Sizes 1-5 ..... $2.75
Boys' Tan, Black, or White Duck Outing Boots, rubber soles. Sizes 1-5 ..... $1.30

YOUTHS

Youths' Grain Leather Blucher, solid leather. Sizes 11-13 ..... $1.75
Youths' White, Black, or Brown Duck Outing Boots, rubber soles. Sizes 11-13 ..... $1.15
Beauty Polish, in Black, Brown, or White. Sale Price 10c

R. NEILL, LTD. 350-354 George St.

It's confidence that does it.

CHERRIES

The Large, Red Cherry, for Canning and Jam. These are beautiful
11-Qt. Basket $1.40
6-Qt. Basket ..... .95
Select Black Cherries, very choice.
6-Qt. Basket $1.85
Select White Cherries—
6-Qt. Basket $1.25

Use CERTO for making the most delicious Cherry Jam
Bottle 40c
(Recipe Book with each Bottle)

RACKS for Canning Fruit the ideal way ..... Dozen $1.50

Gooseberries, Qt. 20c
Green Sifting Tea, lb. 39c
Jell-O ..... 3 Pkgs. 25c

PORTER S. WHITE CO.

'PHONE 208 — 334 GEORGE

12 PAGES

The Evening Examiner

PROBABILITIES.
Light to moderate easterly winds. Occasional showers to-day and to-night. Wednesday, light to moderate winds, fair, stationary or a little higher temperature.

VOL. L., No. 149 PETERBOROUGH, TUESDAY, JUNE 27, 1922 PRICE THREE CENTS

COMBING WHOLE OF EUROPE FOR MURDER CLUES

Untiring Efforts to Locate Slayers of German Foreign Minister Rathenau—Sailor Suspects.

LATE DESPATCHES

BERLIN, June 27.—(Canadian Press).—Four departmental chiefs and two hundred inspectors are devoting their entire energies to following possible clues to the whereabouts of the assassins of Foreign Minister Rathenau, while in addition to headquarter's activities flying squads are scouring the country.

The German Government has requested authorities at Helsingfors, Finland, to detain three men who embarked on steamship Rugen at Stettin, Saturday afternoon, representing themselves as British sailors.

ONE MINER KILLED.

BRIDGEPORT, Ohio, June 17.—(Canadian Press).—One miner was killed and another wounded this morning, when they were fired upon from the hills while en route to work at the Tripe Mine of the Catherine Coal Co. at Uniontown, near here, according to information to hand. The victims were in an automobile when the shooting began.

REUNION OF CHINA.

PEKING, China, June 27.—(Canadian Press).—Political obstacles to the re-union of China to-day seemed fewer in number and less in power than at any time for a number of years. Except for Sun Yat Sen, the deposed President of the Southern Chinese Government, who has declined to admit his deposition, there was no outstanding figure contending with recognized officials at Peking, or even apparently likely to contend with them for supremacy in Chinese Government affairs. Dr. Sun's appeal, it seems, is to be a force of arms and while the Cantonese faction predicts it will be crowned with success, the Northern or Peking Government and adherents of the unification movement are optimistic that the reverse will be the case. this it is probable that they are placing considerable reliance on the military genius of General Wu Pei Fu, conqueror of Chang Tso Lin the Manchurian who last month threatened to overthrow the Peking Government.

RUMOR PREPOSTEROUS.

LONDON, June 27.—(Canadian Press).—Hon. P. C. Larkin says the rumor that he is to resign as Canadian High Commissioner is preposterous.

Despatches have been sent out of Ottawa to the effect that Hon. Mr. Larkin had intimated to Premier Mackenzie King that he would resign his High Commissionership within the next few months and return to Canada as he was out of sympathy with the immigration policy of the Dominion Government. Mr. Larkin entered upon his duties as Canadian High Commissioner on April 1, last.

"FRAME CASES ON MOTORISTS

Complaint That Highway Officers Annoy Drivers Into Speed.

Prominent farmers in both Smith and North Monaghan townships have reported complaints that some recent arrests on the gravel and Chemong roads are in a sense framed up. "We don't want speeding on our roads. We don't want people being encouraged or driven to exceed the limit by the police" said a former official of North Monaghan. "I am told of several cases in which it is said that motorists were driving along Gravel road at a fairly fast rate but within the law. They heard another car honking behind them, but at first paid no attention to it. The next they noticed was this running up alongside them and then falling back again behind them and blowing their siren insistently. These tactics were kept up until the driver of the first car put on speed and was then notified that they had broken the law and would have to pay a fine."

That was the Monaghan story, and the one from Smith was the same. No constable's name was mentioned, but it is affirmed that these case are authentic.

"We don't want conditions of that kind' said the Monaghan man. 'There are enough others without stooping to methods of that kind. That is the way some of the O.T.A. spotters are said to get their convictions and we don't want anything of the same method whatever patrolling is done on improved highways or on any of the country roads".

An American historian asserts that Capt. Kidd was a pirate and that he amassed fabulous treasure.

Sawdust Started Incipient Blaze

Had workmen at the Peterboro Canoe company last night not worked overtime it is possible that the plant would have been destroyed when fire broke out in an inconspicuous but dangerous place in the heart of the factory. Sawdust packed underneath the floor over the boilers became heated and worked into a nice smudge when it was discovered by employees. The fire brigade were called at at 6.15 and a few pails of water served to check the blaze. The accumulation of sawdust between the floor and concrete tanks below will be cleaned out so that a repetition of the fire may not occur. If the fire had not been discovered it would probably have developed into one of serious proportions.

A FORMER LOCAL ON RETIRED LIST

Rev. Dr. George Henderson Has Had an Active and Useful Career in Ministry.

'After 47 years in the Canadian ministry Rev. Dr. George W. Henderson lately of St. Thomas has retired. Dr. Henderson will be remembered as the pastor of the old Charlotte street Methodist church from 1908 to 1912. That he has been prominent in the church is shown by the fact that in 1900 he represented the London conference at the Ecumenical council in London, England and in 1913 was honoured by his alma mater Wesleyan Theological college, Montreal, with the degree of D. D. Among his charges were the following: Chatham, Dresden, London, Windsor, Sarnia, St. Mary's Lindsay, Port Hope, Peterboro, St. Catharines, Brantford and St. Thomas.

Since his ordination Dr. Henderson has conducted over 1600 weddings and had charge of 1260 funerals. His record year in marriages was in Windsor, where in three years he united 662 couples in the bonds of matrimony.

A FULL BONUS ON MINIMUM WAGE OF $1560 YEAR

Mr. G. N. Gordon Writes Explaining the Position of Matters to Local Letter Carriers.

Since the local member of the Federal House, Mr. G. N. Gordon, brought to the attention of the Prime Minister and the Postmaster General the views of Peterborough posties in regard to the proposed cuts in bonuses of civil servants, it has been announced that a full bonus will be allowed on a minimum salary of $1,560. The following letter, under date of June 24th, from Mr. G. N. Gordon, has been received by Thomas Darrah, secretary of the local Letter Carriers' Association, which explains the situation:

"Ottawa, Ont., June 24th, 1922.
"Thos. Darrah, Esq.,
"Peterborough, Ontario:

"Dear Mr. Darrah,—As you will remember, some of the postmen spoke to me about an effort being made to fix a minimum of $1,560.00 for the Civil Service.

"I am glad to say that I brought this to the attention of the Prime Minister, and the Postmaster General, and, whether it was through my efforts, or the efforts of others, the Prime Minister announced to-day, that on the minimum salary of $1,560.00 a full bonus would be continued, while those running above that amount would receive the proportionate cuts and deductions indicated by the Prime Minister, about three weeks ago, in the House of Commons.

"As I promised to let you know what the result of my efforts were, I take pleasure in now advising you, and would ask you to kindly communicate to the other members of the Association, the position of matters."

DEMERS INVESTIGATES TWO COLLISION CASES

MONTREAL, June 27.— (Canadian Press.)—Captain L. A. Demers, Dominion wreck commissioner, concluded his formal enquiry into two collision cases here yesterday. The first was between the steamers Key West and Glen Mavis which occurred in the Welland Canala May 9. The second occurred early in May off Three Rivers between the Minabrae and the Tug Long Sault with a barge. Considerable damage was done in each case and much contradictory evidence was heard.

Both hearings were taken en delibere by Captain Demers who left for Ottawa last night.

There were approximately twice as many deaths from motor vehicle accidents in 1920 as there were in 1915.

WILL HARNESS RIVER JORDAN IN PALESTINE

Jews Are Contributing to a Large Fund For This Purpose—Develope the Country.

FURNISH POWER

NEW YORK, June 27. — Nearly $1,000,000 has already been guaranteed by Jews in this country for use in harnessing the waters of the Jordan River to supply electric power for light, railways, irrigation, industrial and other purposes in Palestine, according to a statement made public here by the Palestine Development Council, 31 Union Square.

The campaign for funds for this purpose is also being carried on among Jews in England, France, and other parts of Europe. Five million dollars is required for the completion of the first part of the Rutenberg project, as it is called, under which the swift descent of the Jordan from the Hermon Mountains to the Dead Sea is to be utilised to furnish power, as a basis of the development of Palestine.

The cost of coal at Palestine—about $25.00 a ton—is one of the chief reasons for the backwardness of the country in industry and transportation. A complete modernisation of the Holy Land is promised by the projectors of the plan. The concessions for the project have been granted by the British Government, which holds the Palestine mandate, to Pinhas Rutenberg, who is in this city at present, acting in co-operation with many prominent Jews.

Harnessing the Jordan.

The engineering problems involved in harnessng the water power of the Jordan are unique because of the fact that the river, when it falls into the Dead Sea, is 1,290 feet below sea level. The first stage of the project however, involves the utilization of the upper waters of the Jordan. The springs of the Jordan start in the watershed of the Hermon range in Palestine. These mountains rise to a height of 4,000 feet above sea level, so that the total fall of the Jordan is more than 5,200 feet. The river is 140 miles long. The technical plan is described by the Council as follows:

'Mr. Rutenberg's plan in its final development contemplates the utilization of the Jordan from its headwaters to the Dead Sea and the use of the waters of the Yarmuk and the harnessing of its falls to the east. The scheme is capable, however, of gradual accomplishment in successive stages.

"At present it is planned to carry out only the first part of the general scheme, which involves the utilization of the falls of the River Jordan between Lake Tiberias and Jisr-el-Mujamyeh. The damming of the Jordan, where it leaves the Lake of Tiberias, will make of that lake a great natural storage reservoir; better, in fact, than human engineering could provide. By means of this reservoir water of the Jordan (and later also of the Yarmuk) may be conserved in the wet season for use in the dry season and its flow so regulated during the day as to let the water out of the reservoir to the turbines at such hours and in such quantities as to meet the actual demands of energy.

Transmission of Power.

"From the power house or power houses on the Jordan the energy will be conducted by high tension lines of 66,000 volts to the main centres of consumption, where it will be transformed and transmitted by lines and covers of medium tension of 15,000 volts in the country districts and of 6,000 volts in the towns. It is further planned to erect in the main centres of consumption of energy—that is, Jaffa, Haifa and Jerusalem—reserve fuel power houses to supplement the hydraulic stations in the event of any interruptions or shortage for any reason of the Jordan energy."

HALF-YEARLY SALE

Bargain Event at Neill's Shoe Store Presents Attractive Values.

The Neill Shoe Store is giving the public their Half-Yearly Stock-taking Sale values which mean real savings on the purchase of the summer shoes for the whole family. The Sale prices are most attractive, and are being taken full advantage of every day.

LEG BLOWN OFF.

MONTREAL, June 27.— (Canadian Press.) — Charles Marcil, 13 years old, of 391 Belanger street, this city, blew his right leg off yesterday afternoon when playing with a giant firecracker in a vacant lot. He is at the Royal Victoria Hospital where an operation was performed to save his life.

MOONLIGHT EXCURSION DON'T FORGET THE RAYBESTOS MOONLIGHT WEDNESDAY, JUNE 28TH. 2d150 4077

Report Declares Blockade Has Maintained the Soviets in Power

THE HAGUE, June 27.— (Canadian Press.)—Soviet Russia will have its first tussle with representatives of Western Europe at the Hague Conference this afternoon when M. Litvinoff and his associates met with sub-commission on credits. The fact that credits will be the first matter of business discussed is considered as victory for the Soviets over French representatives who resentd that the discussion on credits should be first on list.

The Associated Press has obtained with permission to publish, a copy of the private report on Russia which will be distributed to the chiefs of delegations from non-Russian countries. This report embodies views of prominent and competent European observers of Liberal tendencies who recently came from Russia after making a thorough investigation of political conditions there. The report, remarkable for its brevity, finds, that, barring unforeseen events, the Soviet regime is not near a collapse, the economic exhaustion of Russia is complete the Soviets are divided among themselves, hatred of the old regime is general among the people blockade and foreign military aggresson have maintained the Soviets in power; Soviets recognize that only foreignere can reconstruct Russia.

CARS COLLIDE IN BAD WRECK

Ernest Hanna and L. Stevens Had a Narrow Escape.

Ernest Hanna, who has driven automobiles since 1905, is a holder of the first chauffeur's license in this city, owner and driver of the second horseless carriage in Peterborough, was never in an accident until last night at 7.30 o'clock, when he was in a collision with Leslie Stevens at the corner of Brock and Aylmer streets. Hanna was returning to J. E. A. Fitzgerald's sales rooms, where he is employed, with a brand new five passenger automobile taken out of the box car the day previous and ready for delivery to-day. He was completing the turn from Aylmer street into Brock street when struck by the heavy automobile approaching from the north. As the other car was some distance away, Hanna believed he had the right-of-way.

The impact reversed the progress of the new automobile and it skidded backward and turned over on one side. The driver was not thrown out, but received painful bruises. Stevens' car swerved to the west and plunged into the bowling green. Had a tree not interfered with its westward career the damage would not likely have been so great, but against a stout elm the right hand side crumped up, completing the wreck.

Fitzgerald's car was promptly dragged into the coal and wood yard, where it was soon the centre of a large crowd. About 9 p.m. Stevens' car was salvaged by George Evans. The damage to both cars was extensive, but was confined to the bow. The wheels, hood, fenders, lights, springs and shock absorbers in the automobiles were jumbled up in each case into a mass of wreckage. The frames of the automobiles were twisted and the loss will be heavy. Both drivers considered they were rather fortunate in not having any passengers in the smash-up.

CONVENTION LEFT PLEASANT MEMORY

Meeting of Canadian Manufacturers Was Unqualified Success.

ALGONQUIN HOTEL, St. Andrews by the Sea, June 27.— The Canadian Manufacturers' Convention for 1922 is now a thing of the past, and to the almost two hundred delegates and others who were here last week attending the sessions it will be a pleasant memory.

So much of a success has been this year's convention that it can be said without violating any confidences that the most influential members of the Association are anxious to hold future conventions under similar conditions. The nearest duplication of what this place has offered that Ontario presents is Niagara Falls, if the demands of Toronto to have the convention there can be overcome.

Doubts were expressed as to the feasibility of holding the convention here this year after past gatherings had always taken place at large cities, but all doubts were quickly swept aside as soon as the convention got settled down, and it was found there was such a high percentage of attendance at the sessions by the delegates.

The casino provided an excellent meeting place, and the records show more discussion than in any four conventions in the past, while there has been more fraternizing by the delegates who have gotten to know one another to a greater degree than ever before.

John R. Shaw of Woodstock, the new president, when asked for an opinion as to this year's convention, said his only hope was that one equally successful could be staged in Ontario next year.

J. E. Walsh, the general manager of the C. M. A., said the innovation of devoting only the mornings to business sessions had proved so successful this year that it would doubtless be continued. The convention which has just closed, he said, was not surpassed in the years of his connection with the organization.

A giant crawfish, weighing 80 pounds and measuring more than three feet in length, was captured recently off the Florida coast.

CRUSADE NOW FOR HEALTH EDUCATION

Mankind Awake to Need of Disease Prevention and Scientific Care of Children.

"How does the profession of nursing compare, as a career, with other vocations open to the very modern young person of to-day?"

This question I have been asked to analyze and answer for the benefit of the rising generation. Broadly speaking there is probably no other profession that offers such variety in scope and such pinnacles of progress to scale as that for which Florence Nightingale blazed the way less than one hundred years ago.

Mankind Well Awake.

Never before has mankind been so awake and aroused to the necessity of health education. Prevention of disease, conservation of the life forces, scientific care of children, community as well as individual hygiene—these are subjects of universal and momentous importance throughout the civilized world to-day. Constructive, positve thinking and planning along health lines have replaced the concepcion prevailing a generation ago that disease and poverty and misery were mysterious decrees of divine Providence, to be endured with passive resignation.

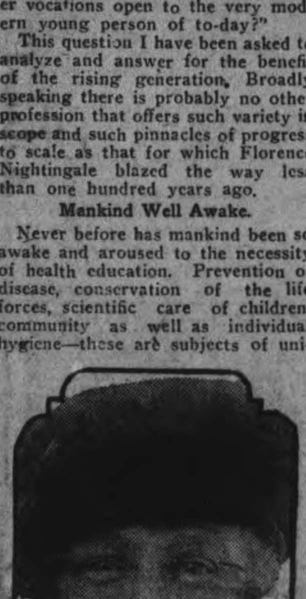

CLARA D. NOYES
Former President National League of Nursing Education.

A nation-wide crusade for health and efficiency is on—a crusade which has been extended by the American Red Cross Nursing Service to every country of Europe where Red Cross activities have been operated. As a result higher standards of living and nobler conceptions of the duty of the more fortunately circumstanced toward the poorer peoples of earth have been established throughout the near east and in the less progressive countries of central Europe; while a long forward step has been taken insuring for the future an adequate nursing personnel to carry on what the American Red Cross has begun, by the establishment of schools of nursing in Warsaw and Poznan, in Poland, in Prague, Czecho-Slovakia, and at the American Hospital at Constantinople.

Red Cross nurses have laid down the principles and guided the course of these European schools from the beginning and the American Red Cross has contributed generously to their support.

In South America also American nurses are greatly in demand for similar pioneer work, while in our island possessions in the West Indies, and in the Philippines higher health standards are everywhere being set up under the sponsorship of the highly specialied graduate nurse from the states.

Nurse's Great Part.

For it is the nurse who will be the chief administrator in this worldwide programme for health and happiness. Her trained and disciplined mind and technical skill, broadened by her wide contacts through the public health work which is a part of her education in practically every first-class school of nursing, will enable her to interpret the laws of health in every land and instruct the family how to apply them in the home and in the community.

The nurse goes forth, the evangel of better living conditions and the maximum of personal efficiency and well being for all, into private homes and public institutions, into schools and industrial plants, into crowded city slums and into the remote rural districts, preaching the gospel of good health and disease prevention and insuring to the little ones and to those that are yet unborn their rightful heritage of sound health, sanitary surroundings and fair chance in the world as they grow up.

No power in the social fabric is more potent for far-reaching betterment than the graduate nurse. She is the creator of higher conceptions of living, the conservator of childhood, the minister of mercy and relief, and the universal educator who imparts to all with whom she comes in contact the most precious secret mankind may aspire to learn—the knowledge of how to keep well.

PREMIER SEES NECESSITY OF PARTY SYSTEM

Leader of Ontario Government Was Interviewed in Strawberry Patch at Crown Hill.

BACK FROM WEST

BARRIE, Ont., June 27.—(Special).—Premier Drury was caught by your correspondent in an unparliamentary pose on his Crown Hill Farm upon his return from the West last evening. He was attired in collarless shirt and an ancient pair of trousers, and he was stationed in the midst of a strawberry patch manipulatling a rather feeble hose.

Your correspondent followed up and down the strawberry patch. Conversation turned naturally to crop prospects in the West, which seem excellent, and thus to political prospects, which, from the Progressive point of view, are even more so.

"There is a noticeable growth of Progressivism in all the Western Provinces since the general election," stated Mr. Drury. "Even in British Columbia Progressives are gaining a foothold, and the change is particularly marked in the cities of the Prairie Provinces. The entire West is becoming strongly Progressive."

Prohibition Question.

"What did you think of Western temperance legislation?" asked the reporter.

"I saw nothing on my trip," replied Mr. Drury, carefully, "to make me feel there should be a change in our own system of prohibition."

The Premier referred almost at once to the U.F.O.-Liberal alliance tale appearing in a morning paper.

"That's a ridiculouls story," he remarked disgustedly, "and absolutely without any foundation. There has been no dickering or bargaining, and no negotiations of any sort. It's entirely foolish and premature."

Mr. J. J. Morrison was mentioned.

"There is no sign of antagonism between Mr. Morrison and myself," said the Premier, "and that part of the story is as absurd as the rest. Our relations are more friendly, I believe, than they have ever been."

"But your differences of opinion remain?" suggested the reporter.

Differences in Theory.

"There are differences in theory," said the Premier. "Our objectives are the same. The chief difference is that Mr. Morrison believes a system of group government both practicable and desirable. He wishes to see a Cabinet drawn from all sections of thought and working in harmony without any official opposition. He does not believe in the old two-party system, and points to the county council as proof that government by party is unnecessary."

"And your ideas?" asked the reporter, and obtained an interesting explanation of the Premier's political theories.

"I believe in the necessity of a party system," he stated. "History proves it. The group system with the group Cabinet contains too many possibilities of bargaining for selfish purposes between different factions. Good government requires administration by one party and a

(Continued on page 6.)

COMMUNIST PAPER SUED A BANKRUPT

Former Editor is Sued to Obtain Damages Awarded in Libel Action.

LONDON, June 27.— (Canadian Press.) — Bankruptcy proceedings against Francis Meynell, former editor of the London Communist newspaper have been taken at the instance of J. H. Thomas, M.P. and labor leader in the railwaymens' union respecting the £2,000 damages for libel recently obtained by Thomas as a result of attacks centering on his privy councillorship. Security held by Thomas at present for the £2,000 damages consists of debentures having a face value of £3,000 in the Daily Herald, labor paper but which Mr. Thomas valued at £50. The bankrupt attribes his financial troubles to the libel action.

The question of the propriety of labor leaders holding privy councillorships will be a subject of debate at the general labor conference in Edinburgh his week.

MEXICAN REBELS HOLD PROPERTIES

WASHINGTON, June 27.—(Canadian Press.)—Forty employees of the Cortez Oil Company near Tampico and the destructible property valued at quarter million dollars are being held by a rebel general until a ransom of fifteen thousand pesos is paid according to a message from the United States Consulate at Tampico to the State Department here.

EXPECT BUMPER TOURIST TRADE

Hotel Accommodation at Peterborough District's Lakes Will Be at a Premium.

That there will be a bumper tourist business this summer in this district is the expectation of hotel proprietors, railroad and boat men and others who have an opportunity to feel the pulse of the touring public. Although the season does not open until July 1 there has already been a big invasion, and reports received in Peterborough city show that the hotel accommodation at the lakes will soon be at premium. Pleasant Point Inn, Sturgeon Lake, is reported full, Kawartha Inn on Pigeon Lake, is doing a comfortable trade with many reservations, Bobcaygeon hotels are busier than in years, and Stoney Lake houses are reported with bright prospects for a busy summer. Two new hotels are being built on Sturgeon lake by a syndicate, and it is not beyond the realm of possibility that a hotel will be put up at Chemong before the cool breezes blow.

Motor Car Helps.

Of course there is not a tidal wave of tourists, but there are a great many more than a few years ago and for this the automobile is largely responsible. Half-a-dozen American cars nestled on George street today while their male and female passengers made purchases that ranged all the way from fish hooks to oil of citronella. A large number of visitors have dropped into the Chamber of Commerce enquiring about roads and routes and voicing one universal lament, that is, that under present conditions, it is expensive and cumbersome to bring an auto across from Charlotte on the Cobourg-Rochester ferry and so save a long drive around Lake Ontario.

Shortest Route.

The automobilists who come in year after year are anxious to get to the lakes by the shortest possible route, and have no desire to spend another day en route. At present the autos shipped across the lake are in box cars, there being no provision for handling motor vehicles directly, and New York motorists are now agitating for an improved service whereby with a minimum of expense and trouble they could drive directly on the boat. Such a service would be particularly in the interests of this district, as it would place Peterborough within a few hours' motoring distance of Rochester and New York State cities, from which at the present time a large number of the summer tourists come.

The local Chamber of Commerce will again take up this matter in a joint agitation with the Cobourg chamber directed to the railway company, who when pressed before claimed it would cost a large sum of money to make it possible to handle motor vehicles. Americans are interested in getting the improvement from a business standpoint, for it would encourage Canadians driving to the States.

A Brisk Opening.

According to local hotel proprietors the summer business has opened up briskly. G. White, of the White House and C. G. Graham, of the Empress look for a good season. Discussing the hotel accommodation in the city Mr. Graham pointed out that the first three days in the week business was on the upgrade, but fell off the last three. The tourist trade was, however, always protected, he said, and commercial men had been put up at private houses to accommodate summer visitors. The hotel men were doing all they could to encourage summer trade, but Mr. Graham declared that any attempt to provide accommodation at the lakes must necessarily be made conservatively. The cost of hotel accommodation was at the peak, he said, and two months' business had to run the place all year. High costs, he felt, were against any exploiting of the territory by hotel men, and he thought the hotel trade if justifiable would follow the tourists.

Cottages Rent Freely.

Cottages at the lakes are reported to be renting as freely as in other years, although rents have declined lightly. Places that were asking $300 last year have come down to $200 for the season. Rents by the month run from $50 to $75. The Chamber of Commerce has out of six places listed rented two of them to Americans from Pennsylvania and Ohio, expected here this week. Every mail is bringing enquiries in regard to summering in the district. The G. T.R. Motor Boat Club of Point St. Charles, Quebec, anticipates a cruise through the waterway the middle of July Mr. G. Marshall has advised Secretary L. Fraser.

SHAREHOLDERS OF RED ARROW TIRES TO MEET

May Authorize Application to Courts For Winding Up of the Estate and Assignment.

PRESIDENT'S NOTICE.

A general meeting of the shareholders of Red Arrow Tires Ltd., is to be held in the Assembly Hall of the Public Library at 8 p.m. Wednesday, to consider the financial debacle the company is understood to be in, and, to perhaps go so far as to authorize an application winding up of the company and to make an authorized assignment under the Bankruptcy Act. The meeting has been called by President J. J. Turner. The notices received by the shareholders of the company in regard to the meeting read as follows:

"Notice is hereby given that a special general meeting of the shareholders of Red Arrow Tires Limited will be held in the Assembly Hall of the Public Library building, corner of George and McDonnell streets, in the City of Peterboro, at eight o'clock in the evening, on Wednesday, 28th June, 1922, to consider, and, if deemed advisable, to elect directors to fill existing vacancies on the Directorate of Red Arrow Tires Limited; also to consider, and, if deemed advisable, to authorize an application to the courts for the voluntary winding up of RedA rrow Tires Limited, and to consider, and, if deemed advisable, to make an authorized assignment under the bankruptcy Act; and for all of such purposes to pass all necessary resolutions or bylaws.

J.J. TURNER
President, The Red Arow Tires Ltd."

Latest Development.

The latest development in the affairs of the company is the bailiff's sale authorized by S. Pearson, it is said to meet rent owing E. G. Taylor for the offices at 309 George street, F. J. Bullied, auctioneer, will sell the office contents including desks, typewriter and other supplies at 2 p.m. Wednesday, July 4th. The Examiner was informed th t Bailiff P... son seized the contents several weeks ago. Th amount of the rent has been mentioned at $400.

3 DAYS' HOLIDAY SPECIALS

New arrivals for Dominion Day—just received new styles of fancy Ginghams and Voiles.
Ginghams, pretty makes; best $4.98
Voiles in dark and light, medium sizes. It's worth your while to see them. .. .. $2.98 to $4.98
Canton Crepe Dresses, the assortment is large. In newest makes. Prices are low.
Crepe de Chine and Georgette Smocks, all colors. Just received at reduced prices .. $2.98 and $3.49
Voile Waists, white or colored Special 98c
Girl's Voile or Organdy Dresses; Newest colors and pretty makes also white Embroidered Voiles. Sizes 8 to 14. Sale $1.98 to $2.50.
Ladies' Corsets in Best Makes with elastic top and bottom inserted in front; either high or low bust. Reducing corset, regular up to $3.50 for $1.75 and $1.98
Also low or medium bust for .. 95c
Silk Camisoles, pretty lace trimmed for 75c
Millinery: Panama Hats, what's left for .... 49c and 98c.
Millan Hats of finest quality and newest shapes, also sport hats of felt and straw $1.98
P. BLACK, corner King and George streets

ST. JOHN'S SUNDAY SCHOOL EXCURSION ON WEDNESDAY, JUNE 28TH TO GORE'S LANDING PER ST. STONEY LAKE, LEAVING GEORGE STREET WHARF AT 8 A.M. AND ST. R'Y WHARF AT 8.30. TICKETS 75c. AND 40c., ON SALE AT KENT'S DRUG STORE. 3d-150-4039

GEORGE ST. METHODIST SUNDAY SCHOOL EXCURSION ON THURSDAY, JUNE 29, TO GORE'S LANDING FOR DINNER, RETURNING TO WALLACE'S POINT IN THE AFTERNOON FOR GAMES AND SUPPER. THE STR. STONEY LAKE LEAVES THE GEORGE STREET WHARF AT 8.30 A.M. TICKETS, ADULTS 60c, CHILDRENS 30c. 2d-151-4094

SATURDAY, JULY 1ST, AT 8.30 A.M. STR. GENEVA WILL LEAVE GEORGE STREET WHARF WITH NASSAU L.O.L. NO. 457 EXCURSION TO GORE'S LANDING, FOR DINNER, BALL GAME, SPORTS, RACES. PRIZES FOR THE KIDDIES. FIRST-CLASS ORCHESTRA AND BOOTH. RETURNING WILL STOP AT WALLACE'S POINT FOR SUPPER. FILL YOUR BASKET AND COME ALONG. ROUND TRIP 75c. AND 40c. 1d-150-4089

12 PAGES

The Evening Examiner

PROBABILITIES.
Light to moderate easterly winds. Occasional showers to-day and to-night. Wednesday, light to moderate winds, fair, stationary or a little higher temperature.

VOL. L., No. 149 PETERBOROUGH, TUESDAY, JUNE 27, 1922 PRICE THREE CENTS

COMBING WHOLE OF EUROPE FOR MURDER CLUES

Untiring Efforts to Locate Slayers of German Foreign Minister Rathenau —Sailor Suspects.

LATE DESPATCHES

BERLIN, June 27.—(Canadian Press).—Four departmental chiefs and two hundred inspectors are devoting their entire energies to following possible clues to the whereabouts of the assassins of Foreign Minister Rathenau, while in addition to headquarter's activities flying squads are scouring the country.

The German Government has requested authorities at Helsingfors, Finland, to detain three men who embarked on steamship Rugen at Stettin, Saturday afternoon, representing themselves as British sailors.

ONE MINER KILLED.

BRIDGEPORT, Ohio, June 17.—(Canadian Press).—One miner was killed and another wounded this morning, when they were fired upon from the hills while en route to work at the Stripe Mine of the Catherine Coal Co. at Uniontown, near here, according to information to hand. The victims were in an automobile when the shooting began.

REUNION OF CHINA.

PEKING, China, June 27.—(Canadian Press).—Political obstacles to the re-union of China to-day seemed fewer in number and less in power than at any time for a number of years. Except for Sun Yat Sen, the deposed President of the Southern Chinese Government, who has declined to admit his deposition, there was no outstanding figure contending with recognized officials at Peking, or even apparently likely to contend with them for supremacy in Chinese Government affairs. Dr. Sun's appeal, it seems, is to be a force of arms, and while the Cantonese faction predicts it will be crowned with success, the Northern or Peking Government and adherents of the unification movement are optimistic that the reverse will be the case. In this it is probable that they are placing considerable reliance on the military genius of General Wu Pei Fu, conquerer of Chang Teo Lin, the Manchurian who last month threatened to overthrow the Peking Government.

RUMOR PREPOSTEROUS.

LONDON, June 27.—(Canadian Press).—Hon. P. C. Larkin says the rumor that he is to resign as Canadian High Commissioner is preposterous.

Despatches have been sent out of Ottawa to the effect that Hon. Mr. Larkin had intimated to Premier Mackenzie King that he would resign his High Commissionership within the next few months and return to Canada as he was out of sympathy with the immigration policy of the Dominion Government. Mr. Larkin entered upon his duties as Canadian High Commissioner on April 1, last.

"FRAME" CASES ON MOTORISTS

Complaint That Highway Officers Annoy Drivers Into Speeding.

Prominent farmers in both Smith and North Monaghan townships have reported complaints that some recent arrests on the gravel and Chemong roads were in a sense framed up. "We don't want speeding on our roads but we don't want people being encouraged or driven to exceed the limit by the police" said a former official of North Monaghan. "I am told of several cases in which it said that motorists were driving along the Gravel road at a fairly fast rate but within the law. They heard another car honking behind them, but at first paid no attention to it. The next they noticed was this car coming up alongside them and then falling back again behind them and blowing their siren insistently. These tactics were kept up until the driver of the first car put on speed and was then notified that they had broken the law and would have to pay a fine."

That was the Monaghan story, and the one from Smith was the same. No constable's name was mentioned, but it is affirmed that these case are authentic.

"We don't want prosecutions of that kind' said the Monaghan man. 'There are enough speeders without stooping to methods of that kind. That is the way some of the O.T.A. spotters are said to get their convictions and we don't want anything of the same method in whatever patrolling is done on the improved highways or on any of the country roads".

An American historian asserts that Capt. Kidd was not a pirate and that he amassed no fabulous treasure.

Sawdust Started Incipient Blaze

Had workmen at the Peterboro Canoe company last night not worked overtime it is possible that the plant would have been destroyed when fire broke out in an inconspicuous but dangerous place in the heart of the factory. Sawdust packed underneath the floor over the boilers became heated and worked into a nice smudge when it was discovered by employees. The fire brigade were called at at 6.15 and a few pails of water served to check the blaze. The accumulation of sawdust between the floor and concrete tanks below will be cleaned out so that a repetition of the fire may not occur. If the fire had not been discovered it would probably have developed into one of serious proportions.

A FORMER LOCAL ON RETIRED LIST

Rev. Dr. George Henderson Has Had an Active and Useful Career in Ministry.

After 47 years in the Canadian ministry Rev. Dr. George W. Henderson lately of St. Thomas has retired. Dr. Henderson will be remembered as the pastor of the old Charlotte street Methodist church from 1908 to 1912. That he has been prominent in the church is shown by the fact that in 1900 he represented the London conference at the Ecumenical council in London, England and in 1913 was honoured by his alma mater Wesleyan Theological college, Montreal, with the degree of D. D. Among his charges were the following: Chatham, Dresden, London, Windsor, Sarnia, St. Mary's Lindsay, Port Hope, Peterboro, St. Catharines, Brantford and St. Thomas.

Since his ordination Dr. Henderson has conducted over 1600 wed dings and had charge of 1260 funerals. His record year in marriages was in Windsor, where in three years he united 662 couples in the bonds of matrimony.

A FULL BONUS ON MINIMUM WAGE OF $1560 YEAR

Mr. G. N. Gordon Writes Explaining the Position of Matters to Local Letter Carriers.

Since the local member of the Federal House, Mr. G. N. Gordon, brought to the attention of the Prime Minister and the Postmaster General the views of Peterborough posties in regard to the proposed cuts in bonuses of civil servants, it has been announced that a full bonus will be allowed on a minimum salary of $1,560. The following letter, under date of June 24th, from Mr. G. N. Gordon, has been received by Thomas Darrah, secretary of the local Letter Carriers' Association, which explains the situation:

"Ottawa, Ont., June 24th, 1922.
"Thos. Darrah, Esq.,
"Peterborough, Ontario:

"Dear Mr. Darrah,—As you will remember, some of the postmen spoke to me about an effort being made to fix a minimum of $1,560.00 for the Civil Service.

"I am glad to say that I brought this to the attention of the Prime Minister, and the Postmaster General, and, whether it was through my efforts, or the efforts of others, the Prime Minister announced to-day, that on the minimum salary of $1,-560.00 a full bonus would be continued, while those running above that amount would receive the proportionate cuts and deductions indicated by the Prime Minister, about three weeks ago, in the House of Commons.

"As I promised to let you know what the result of my efforts were, I take pleasure in now advising you, and would ask you to kindly communicate to the other members of the Association, the position of matters."

DEMERS INVESTIGATES TWO COLLISION CASES

MONTREAL, June 27.— (Canadian Press.)—Captain L. A. Demers, Dominion wreck commissioner, concluded his formal enquiry into two collision cases here yesterday. The first was between the steamers Key West and Glen Mavis which occurred in the Welland Canala May 9. The second occurred early in May off Three Rivers between the Minabrae and the Tug Long Sault with a barge. Considerable damage was done in each case and much contradictory evidence was heard.

Both hearings were taken en delibere by Captain Demers who left for Ottawa last night.

There were approximately twice as many deaths from motor vehicle accidents in 1920 as there were in 1915.

WILL HARNESS RIVER JORDAN IN PALESTINE

Jews Are Contributing to a Large Fund For This Purpose—Develope the Country.

FURNISH POWER

NEW YORK, June 27. — Nearly $1,000,000 has already been guaranteed by Jews in this country for use in harnessing the waters of the Jordan River to supply electric power for light, railways, irrigation, industrial and other purposes in Palestine, according to a statement made public here by the Palestine Development Council, 31 Union Square.

The campaign for funds for this purpose is also being carried on among Jews in England, France, and other parts of Europe. Five million dollars is required for the completion of the first part of the Rutenberg project, as it is called, under which the swift descent of the Jordan from the Hermon Mountains to the Dead Sea is to be utilised to furnish power, as a basis of the development of Palestine.

The cost of coal at Palestine—about $25.00 a ton—is one of the chief reasons for the backwardness of the country in industry and transportation. A complete modernisation of the Holy Land is promised by the projectors of the plan. The concessions for the project have been granted by the British Government, which holds the Palestine mandate, to Pinhas Rutenberg, who is in this city at present, acting in co-operation with many prominent Jews.

Harnessing the Jordan.

The engineering problems involved in harnessng the water power of the Jordan are unique because of the fact that the river, when it falls into the Dead Sea, is 1,290 feet below sea level. The first stage of the project however, involves the utilization of the upper waters of the Jordan. The springs of the Jordan start in the watershed of the Hermon range in Palestine. These mountains rise to a height of 4,000 feet above sea level, so that the total fall of the Jordan is more than 5,200 feet. The river is 140 miles long. The technical plan is described by the Council as follows:

'Mr. Rutenberg's plan in its final development contemplates the utilization of the Jordan from its headwaters to the Dead Sea and the use of the waters of the Yarmuk and the harnessing of its falls to the east. The scheme is capable, however, of gradual accomplishment in successive stages.

"At present it is planned to carry out only the first part of the general scheme, which involves the utilization of the falls of the River Jordan between Lake Tiberias and Jisr-el-Mujamyeh. The damming of the Jordan, where it leaves the Lake of Tiberias, will make of that lake a great natural storage reservoir; better, in fact, than human engineering could provide. By means of this reservoir water of the Jordan (and later also of the Yarmuk) may be conserved in the wet season for use in the dry season and its flow so regulated during the day as to let the water out of the reservoir to the turbines at such hours and in such quantities as to meet the actual demands of energy.

Transmission of Power.

"From the power house or power houses on the Jordan the energy will be conducted by high tension lines of 66,000 volts to the main centres of consumption, where it will be transformed and transmitted by lines and covers of medium tension of 15,000 volts in the country districts and of 6,000 volts in the towns. It is further planned to erect in the main centres of consumption of energy—that is, Jaffa, Haifa and Jerusalem—reserve fuel power houses to supplement the hydraulic stations in the event of any interruptions or shortage for any reason of the Jordan energy."

HALF-YEARLY SALE

Bargain Event at Neill's Shoe Store Presents Attractive Values.

The Neill Shoe Store is giving the public their Half-Yearly Stock-taking Sale values which mean real savings on the purchase of the summer shoes for the whole family. The Sale prices are most attractive, and are being taken full advantage of every day.

LEG BLOWN OFF.

MONTREAL, June 27.— (Canadian Press.) — Charles Marcil, 13 years old, of 391 Belanger street, this city, blew his right leg off yesterday afternoon when playing with a giant firecracker in a vacant lot. He is at the Royal Victoria Hospital where an operation was performed to save his life.

MOONLIGHT EXCURSION DON'T FORGET, THE RAYBESTOS MOONLIGHT WEDNESDAY, JUNE 28TH. 2d150 4077

Report Declares Blockade Has Maintained the Soviets in Power

THE HAGUE, June 27.— (Canadian Press.)—Soviet Russia will have its first tussle with representatives of Western Europe at the Hague Conference this afternoon when M. Litvinoff and his associates met with sub-commission on credits. The fact that credits will be the first matter of business discussed is considered as victory for the Soviets over French representatives who resentd that the discussion on credits should be first on list.

The Associated Press has obtained with permission to publish, a copy of the private report on Russia which will be distributed to the chiefs of delegations from non-Russian countries. This report embodies views of prominent and competent European observers of Liberal tendencies who recently came from Russia after making a thorough investigation of political conditions there. The report, remarkable for its brevity, finds, that, barring unforeseen events, the Soviet regime is not near a collapse, the economic exhaustion of Russia is complete the Soviets are divided among themselves, hatred of the old regime is general among the people blockade and foreign military aggresson have maintained the Soviets in power; Soviets recognize that only foreignere can reconstruct Russia.

CARS COLLIDE IN BAD WRECK

Ernest Hanna and L. Stevens Had a Narrow Escape.

Ernest Hanna, who has driven automobiles since 1905, is a holder of the first chauffeur's license in this city, owner and driver of the second horseless carriage in Peterborough, was never in an accident until last night at 7.30 o'clock, when he was in a collision with Leslie Stevens at the corner of Brock and Aylmer streets. Hanna was returning to J. E. A. Fitzgerald's sales rooms, where he is employed, with a brand new five passenger automobile taken out of the box car the day previous and ready for delivery to-day. He was completing the turn from Aylmer street into Brock street when struck by the heavy automobile approaching from the north. As the other car was some distance away, Hanna believed he had the right-of-way.

The impact reversed the progress of the new automobile and it skidded backward and turned over on one side. The driver was not thrown out, but received painful bruises. Stevens' car swerved to the west and plunged into the bowling green. Had a tree not interfered with its westward career the damage would not likely have been so great, but against a stout elm the right hand side crumped up, completing the wreck.

Fitzgerald's car was promptly dragged into the coal and wood yard, where it was soon the centre of a large crowd. About 9 p.m. Stevens' car was salvaged by George Evans. The damage to both cars was extensive, but was confined to the bow. The wheels, hood, fenders, lights, springs and shock absorbers in the automobiles were jumbled up in each case into a mass of wreckage. The frames of the automobiles were twisted and the loss will be heavy. Both drivers considered they were rather fortunate in not having any passengers in the smash-up.

CONVENTION LEFT PLEASANT MEMORY

Meeting of Canadian Manufacturers Was Unqualified Success.

ALGONQUIN HOTEL, St, Andrews by the Sea, June 27.— The Canadian Manufacturers' Convention for 1922 is now a thing of the past, and to the almost two hundred delegates and others who were here last week attending the sessions it will be a pleasant memory.

So much of a success has been this year's convention that it can be said without violating any confidences that the most influential members of the Association are anxious to hold future conventions under similar conditions. The nearest duplication of what this place has offered that Ontario presents is Niagara Falls, if the demands of Toronto to have the convention there can be overcome.

Doubts were expressed as to the feasibility of holding the convention here this year after past gatherings had always taken place at large cities, but all doubts were quickly swept aside as soon as the convention got settled down, and it was found there was such a high percentage of attendance at the sessions by the delegates.

The casino provided an excellent meeting place, and the records show more discussion than in any four conventions in the past, while there has been more fraternizing by the delegates who have gotten to know one another to a greater degree than ever before.

John R. Shaw of Woodstock, the new president, when asked for an opinion as to this year's convention, said his only hope was that one equally successful could be staged in Ontario next year.

J. E. Walsh, the general manager of the C. M. A., said the innovation of devoting only the mornings to business sessions had proved so successful this year that it would doubtless be continued. The convention which has just closed, he said, was not surpassed in the years of his connection with the organization.

A giant crawfish, weighing 80 pounds and measuring more than three feet in length, was captured recently off the Florida coast.

CRUSADE NOW FOR HEALTH EDUCATION

Mankind Awake to Need of Disease Prevention and Scientific Care of Children.

"How does the profession of nursing compare, as a career, with other vocations open to the very modern young person of to-day?"

This question I have been asked to analyze and answer for the benefit of the rising generation. Broadly speaking there is probably no other profession that offers such variety in scope and such pinnacles of progress to scale as that for which Florence Nightingale blazed the way less than one hundred years ago.

Mankind Well Awake.

Never before has mankind been so awake and aroused to the necessity of health education. Prevention of disease, conservation of the life forces, scientific care of children, community as well as individual hygiene—these are subjects of uni-

CLARA D. NOYES
Former President National League of Nursing Education.

versal and momentous importance throughout the civilized world today. Constructive, positve thinking and planning along health lines have replaced the concepetion prevailing a generation ago that disease and poverty and misery were mysterious decrees of divine Providence, to be endured with passive resignation.

A nation-wide crusade for health and efficiency is on—a crusade which has been extended by the American Red Cross Nursing Service to every country of Europe where Red Cross activities have been operated. As a result higher standards of living and nobler conceptions of the duty of the more fortunately circumstanced toward the poorer peoples of earth have been established throughout the near east and in the less progressive countries of central Europe; while a long forward step has been taken insuring for the future an adequate nursing personnel to carry on what the American Red Cross has begun, by the establishment of schools of nursing in Warsaw and Poznan, in Poland, in Prague, Czecho-Slovakia, and at the American Hospital at Constantinople.

Red Cross nurses have laid down the principles and guided the course of these European schools from the beginning and the American Red Cross has contributed generously to their support.

In South America also American nurses are greatly in demand for similar pioneer work, while in our island possessions in the West Indies, and in the Philippines higher health standards are everywhere being set up under the sponsorship of the highly specialied graduate nurse from the states.

Nurse's Great Part.

For it is the nurse who will be the chief administrator in this world-wide programme for health and happiness. Her trained and disciplined mind and technical skill, broadened by her wide contacts through the public health work which is a part of her education in practically every first-class school of nursing, will enable her to interpret the laws of health in every land and instruct the family how to apply them in the home and in the community.

The nurse goes forth, the evangel of better living conditions and the maximum of personal efficiency and well being for all, into private homes and public institutions, into schools and industrial plants, into crowded city slums and into the remote rural districts, preaching the gospel of good health and disease prevention and insuring to the little ones and to those that are yet unborn their rightful heritage of sound health, sanitary surroundings and fair chance in the world as they grow up.

No power in the social fabric is more potent for far-reaching betterment than the graduate nurse. She is the creator of higher conceptions of living, the conservator of childhood, the minister of mercy and relief, and the universal educator who imparts to all with whom she comes in contact the most precious secret mankind may aspire to learn—the knowledge of how to keep well.

PREMIER SEES NECESSITY OF PARTY SYSTEM

Leader of Ontario Government Was Interviewed in Strawberry Patch at Crown Hill.

BACK FROM WEST

BARRIE, Ont., June 27.—(Special).—Premier Drury was caught by your correspondent in an unparliamentary pose on his Crown Hill Farm upon his return from the West last evening. He was attired in collarless shirt and an ancient pair of trousers, and he was stationed in the midst of a strawberry patch manipulatling a rather feeble hose.

Your correspondent followed up and down the strawberry patch. Conversation turned naturally to crop prospects in the West, which seem excellent, and thus to political prospects, which, from the Progressive point of view, are even more so.

"There is a noticeable growth of Progressivism in all the Western Provinces since the general election," stated Mr. Drury. "Even in British Columbia Progressives are gaining a foothold, and the change is particularly marked in the cities of the Prairie Provinces. The entire West is becoming strongly Progressive."

Prohibition Question.

"What did you think of Western temperance legislation?" asked the reporter.

"I saw nothing on my trip," replied Mr. Drury, carefully, "to make me feel there should be a change in our own system of prohibition."

The Premier referred almost at once to the U.F.O.-Liberal alliance tale appearing in a morning paper.

"That's a ridiculouls story," he remarked disgustedly, "and, absolutely without any foundation. There has been no dickering or bargaining, and no negotiations of any sort. It's entirely foolish and premature."

Mr. J. J. Morrison was mentioned.

"There is no sign of antagonism between Mr. Morrison and myself," said the Premier, "and that part of the story is as absurd as the rest. Our relations are more friendly, I believe, than they have ever been."

"But your differences of opinion remain?" suggested the reporter.

Differences in Theory.

"There are differences in theory," said the Premier. "Our objectives are the same. The chief difference is that Mr. Morrison believes a system of group government both practicable and desirable. He wishes to see a Cabinet drawn from all sections of thought and working in harmony without any official opposition. He does not believe in the old two-party system, and points to the county council as proof that government by party is unnecessary."

"And your ideas?" asked the reporter, and obtained an interesting explanation of the Premier's political theories.

"I believe in the necessity of a party system," he stated. "History proves it. The group system with the group Cabinet contains too many possibilities of bargaining for selfish purposes between different factions. Good government requires administration by one party and a

(Continued on page 6.)

COMMUNIST PAPER SUED A BANKRUPT

Former Editor is Sued to Obtain Damages Awarded in Libel Action.

LONDON, June 27.— (Canadian Press.) — Bankruptcy proceedings against Francis Meynell, former editor of the London Communist newspaper have been taken at the instance of J. H. Thomas, M.P. and labor leader in the railwaymens' union respecting the £2,000 damages for libel recently obtained by Thomas as a result of attacks centering on his privy councillorship. Security held by Thomas at present for the £2,000 damages consists of debentures having a face value of £3,000 in the Daily Herald, labor paper but which Mr. Thomas valued at £50. The bankrupt attribes his financial troubles to the libel action.

The question of the propriety of labor leaders holding privy councillorships will be a subject of debate at the general labor conference in Edinburgh his week.

MEXICAN REBELS HOLD PROPERTIES

WASHINGTON, June 27.—(Canadian Press.)—Forty employees of the Cortez Oil Company near Tampico and the destructible property valued at quarter million dollars are being held by a rebel general until a ransom of fifteen thousand pesos is paid according to a message from the United States Consulate at Tampico to the State Department here.

EXPECT BUMPER TOURIST TRADE

Hotel Accommodation at Peterborough District's Lakes Will Be at a Premium.

That there will be a bumper tourist business this summer in this district is the expectation of hotel proprietors, railroad and boat men and others who have an opportunity to feel the pulse of the touring public. Although the season does not open until July 1 there has already been a big invasion, and reports received in Peterborough city show that the hotel accommodation at the lakes will soon be at premium. Pleasant Point Inn, Sturgeon Lake, is reported full, Kawartha Inn on Pigeon Lake, is doing a comfortable trade with many reservations, Bobcaygeon hotels are busier than in years, and Stoney Lake houses are reported with bright prospects for a busy summer. Two new hotels are being built on Sturgeon lake by a syndicate, and it is not beyond the realm of possibility that a hotel will be put up at Chemong before the cool breezes blow.

Motor Car Helps.

Of course there is not a tidal wave of tourists, but there are a great many more than a few years ago and for this the automobile is largely responsible. Half-a-dozen American cars nestled on George street today while their male and female passengers made purchases that ranged all the way from fish hooks to oil of citronella. A large number of visitors have dropped into the Chamber of Commerce enquiring about roads and routes and voicing one universal lament, that is, that under present conditions, it is expensive and cumbersome to bring an auto across from Charlotte on the Cobourg-Rochester ferry and so save a long drive around Lake Ontario.

Shortest Route.

The automobilists who come in year after year are anxious to get to the lakes by the shortest possible route, and have no desire to spend another day en route. At present the autos shipped across the lake are in box cars, there being no provision for handling motor vehicles directly, and New York motorists are now agitating for an improved service whereby with a minimum of expense and trouble they could drive directly on the boat. Such a service would be particularly in the interests of this district, as it would place Peterborough within a few hours' motoring distance of Rochester and New York State cities, from which at the present time a large number of the summer tourists come.

The local Chamber of Commerce will again take up this matter in a joint agitation with the Cobourg chamber directed to the railway company, who when pressed before claimed it would cost a large sum of money to make it possible to handle motor vehicles. Americans are interested in getting the improvement from a business standpoint, for it would encourage Canadians driving to the States.

A Brisk Opening.

According to local hotel proprietors the summer business has opened up briskly. G. White, of the White House and C. G. Graham, of the Empress look for a good season. Discussing the hotel accommodation in the city Mr. Graham pointed out that the first three days in the week business was on the upgrade, but fell off the last three. The tourist trade was, however, always protected, he said, and commercial men had been put up at private houses to accommodate summer visitors. The hotel men were doing all they could to encourage summer trade, but Mr. Graham declared that any attempt to provide accommodation at the lakes must necessarily be made conservatively. The cost of hotel accommodation was at the peak, he said, and two months' business had to run the place all year. High costs, he felt, were against any exploiting of the territory by hotel men, and he thought the hotel trade if justifiable would follow the tourists.

Cottages Rent Freely.

Cottages at the lakes are reported to be renting as freely as in other years, although rents have declined lightly. Places that were asking $300 last year have come down to $200 for the season. Rents by the month run from $50 to $75. The Chamber of Commerce has out of six places listed rented two of them to Americans from Pennsylvania and Ohio, expected here this week. Every mail is bringing enquiries in regard to summering in the district. The G. T.R. Motor Boat Club of Point St. Charles, Quebec, anticipates a cruise through the waterway the middle of July Mr. G. Marshall has advised Secretary L. Fraser.

SHAREHOLDERS OF RED ARROW TIRES TO MEET

May Authorize Application to Courts For Winding Up of the Estate and Assignment.

PRESIDENT'S NOTICE.

A general meeting of the shareholders of Red Arrow Tires Ltd., is to be held in the Assembly Hall of the Public Library at 8 p.m. Wednesday, to consider the financial debacle the company is understood to be in, and, to perhaps go so far as to authorize an application winding up of the company and to make an authorized assignment under the Bankruptcy Act. The meeting has been called by President J. J. Turner. The notices received by the shareholders of the company in regard to the meeting read as follows:

"Notice is hereby given that a special general meeting of the shareholders of Red Arrow Tires Limited will be held in the Assembly Hall of the Public Library building, corner of George and McDonnell streets, in the City of Peterboro, at eight o'clock in the evening, on Wednesday, 28th June, 1922, to consider, and, if deemed advisable, to elect directors to fill existing vacancies on the Directorate of Red Arrow Tires Limited; also to consider, and, if deemed advisable, to authorize an application to the courts for the voluntary winding up of RedA rrow Tires Limited, and to consider, and, if deemed advisable, to make an authorized assignment under the bankruptcy Act; and for all of such purposes to pass all necessary resolutions or bylaws.

J.J. TURNER
President, The Red Arow Tires Ltd."

Latest Development.

The latest development in the affairs of the company is the bailiff's sale authorized by S. Pearson, it is said to meet rent owing E. G. Taylor for the offices at 309 George street, F. J. Bullied, auctioneer, will sell the office contents including desks, typewriter and other supplies at 2 p.m. Wednesday, July 4th. The Examiner was informed that Bailiff Pearson seized the contents several weeks ago. Th amount of the rent has been mentioned at $400.

3 DAYS' HOLIDAY SPECIALS

New arrivals for Dominion Day just received new styles of fancy Ginghams and Voiles.
Ginghams, pretty makes; best $4.98
Voiles in dark and light, medium sizes. It's worth your while to see them. ..... $2.98 to $4.98
Canton Crepe Dresses, the assortment is large. In newest makes. Prices are low.
Crepe de Chine and Georgette Smocks, all colors. Just received at reduced prices .. $2.98 and $3.49
Voile Waists, white or colored Special 98c
Girl's Voile or Organdy Dresses; Newest colors and pretty makes also white Embroidered Voiles. Sizes 8 to 14. Sale $1.98 to $2.50.
Ladies' Corsets in Best Makes with elastic top and bottom inserted in front; either high or low bust. Reducing corset, regular up to $3.50 for $1.75 and $1.98
Also low or medium bust for .. 98c
Silk Camisoles, pretty lace trimmed for 75c
Millinery: Panama Hats, what's left for ..... 49c and 98c.
Millan Hats of finest quality and newest shapes, also sport hats of felt and straw $1.98
P. BLACK, corner King and George streets

ST. JOHN'S SUNDAY SCHOOL EXCURSION ON WEDNESDAY, JUNE 28TH TO GORE'S LANDING PER ST. STONEY LAKE, LEAVING GEORGE STREET WHARF AT 8 A.M. AND ST. R'Y WHARF AT 8.30. TICKETS 75c. AND 40c., ON SALE AT KENT'S DRUG STORE. 3d-150-4039

GEORGE ST. METHODIST SUNDAY SCHOOL EXCURSION ON THURSDAY, JUNE 29, TO GORE'S LANDING FOR DINNER, RETURNING TO WALLACE'S POINT IN THE AFTERNOON FOR GAMES AND SUPPER. THE STR. STONEY LAKE LEAVES THE GEORGE STREET WHARF AT 8.30 A.M. TICKETS, ADULTS 60c, CHILDRENS 30c. 2d-151-4094

SATURDAY, JULY 1ST, AT 8.30 A.M. STR. GENEVA WILL LEAVE GEORGE STREET WHARF WITH NASSAU L.O.L. NO. 457 EXCURSION TO GORE'S LANDING, FOR DINNER, BALL GAME, SPORTS, RACES. PRIZES FOR THE KIDDIES. FIRST-CLASS ORCHESTRA AND BOOTH. RETURNING WILL STOP AT WALLACE'S POINT FOR SUPPER. FILL YOUR BASKET AND COME ALONG. ROUND TRIP 75c. AND 40c. 1d-150-4089

6-Roomed Frame, 2½ storey, hardwood floors, furnace, west side $2,600
7-Roomed Frame, good garden, 2-piece plumbing, west side $2,700
Modern Brick House, oak finish, west side $4,600
Real Good Busines with Property, central. Good proposition for a live man.

TAYLOR & HOWDEN
144 HUNTER STREET. REAL ESTATE. PHONE 1462

CLASSIFIED ADVERTISING

Cash Rates—25 words or under: Once 25c; two consecutive insertions, 40c; three consecutive insertions, 60c. Extra words charged: Each first insertion, 1c; subsequent insertions 1-2c. Inserted by the month, 15c per word.

Terms—If not paid for when order is given, a charge of double the above figures will be made.

Time Limit for Advertisements—No advertisement accepted for insertion under proper classified headings, unless received by 11.30 a.m.

Method of Counting—Each initial letter, abbreviation, dollar and cent sign, figure, words of address, etc., count as full words. An additional charg of 10c made for remarks. When answering advertisements "Apply at the Examiner Office for address," give the last four figures at the bottom of the advertisement.

BABY CARRIAGES, Etc.

FOR SALE — A CREAM WICKER baby carriage in good condition; will sell cheap for quick sale. Apply 168 Lock street. 3d152 3765

AUTOS FOR SALE

FOR SALE — FORDS, MAXwells, Gray-Dort, Dodge, McLaughlin, Overland Roadster, Russell cars. Four 34x4 tires and tubes. 213 Hunter street. Ask for Harold Dunford. Phone 224 or 518. 6d154 3748

TEACHERS WANTED

WANTED — A PROTESTANT teacher for S. S. No. 10, Otonabee, good boarding houses, and use of telephone. State salary and qualifications, to Mr. S. Matchett, secretary, R. R. No. 11, Peterborough. 6d150 3976

ARCHITECTS.

W. & WALTER R. L. BLACKWELL — Architects. Office, Bank of Commerce Building, corner of Hunter and Water Streets. Telephones, Office, 1800J; Residence, 1272.

W. H. BARRY—Architect. Plans prepared for Monumental, Commercial and Domestic Buildings. Office, 539 Gilmour street. Phone 567.

BARRISTERS AND SOLICITORS

GORDON & O'BRIEN—Barristers, Solicitors, Notaries. Money to loan on easy terms. Special attention to Patents and Trade Marks. Phone 219. G. N. Gordon, J. A. O'Brien.

S. T. MEDD—Barrister, Solicitor Notary. Office over the Dominion Bank, corner of George and Simcoe Streets. Telephone No. 22. Private funds to loan at current rates upon easy terms.

C. R. WIDDIFIELD, B.A., Barrister, etc., and Solicitor for the City of Peterboro. Money to Loan. Office, over the Bank of Commerce. Phone 550.

PECK, KERR & McELDERRY, Barristers, Solicitors and Notaries. Office, Water street, Peterboro. Money to loan at the lowest current rates of interest on easy terms of payment. E. A. Peck, F. D. Kerr, V. J. McElderry.

O'CONNELL & CORKERY — Barristers, Solicitors and Notaries. Money to loan at the lowest current rates of interest. Daniel O'Connell, John R. Corkery, Hunter street, two doors west of the Post Office.

DUMBLE & JOHNSTON—Barristers, Solicitors, etc. Office, over the Toronto Savings and Loan Company, George St. D. W. Dumble, K.C., W. Johnston.

A. E. DIXON—Barrister, Solicitor, etc. Office, Hunter and George Strets. Entrance next to Madill's drug store.

HALL & HALL—Barristers, Solicitors and Notaries Public, Hunter Street, Peterboro, next to St. John's Church. Money to loan at the lowest rates of interest. E. H. D. Hall. Basil D. Hall.

MOORE & WEARING — Barristers and Solicitors, 408 Water Street, opposite the Post Office. Money to loan at the lowest current rates of interest. Jos. Wearing, M.A.

R. R. HALL—Barrister, Solicitor, etc., Peterboro, Ont. Office, corner of Hunter and Water streets, over the Canadian Bank of Commerce. Trust Funds to loan on easy terms of payment.

JAMES FORDYCE STRICKLAND—Barrister, Solicitor, Notary Public. Money to loan. 575 Water street, Peterboro. Phone 191.

WILFRED F. HUYCKE, Barrister, Solicitor, Notary Public. 395 Water Street. Telephone 239.

MONEY TO LOAN.

We have funds to loan on Real Estate Security at the lowest rates. GORDON & O'BRIEN. Phone 219.

OSTEOPATHY.

DR. BRUCE E. MARSHALL—Osteopathic Physician. Office, 242 Hunter street. Hours, 9 to 11, 2 to 4 p.m., 7 to 8 p.m. Telephone 116W.

DRS. WALMSLEY & SETTLE—Osteopathic Physicians. Office in Sun Life Building, corner of Hunter and Water Streets. Entrance 124 Hunter Street. Phone 649 Office Hours, 9 a.m., to 9 p.m.

MEDICAL.

DR. BUCHANAN, F.R.C.S., Edinburgh; M.R.C., Eng.; L.R.C.P., London. Eye, Ear, Nose and Throat Specialist. Hours, 9-11, 2-4 p.m., and 7-9 p.m. Phone 619 Office, corner of Water and Murray Streets.

T. GEORGE LOUDON, M.D., C.M., Physician, Surgeon and Accoucheur. Office, Brock street. Phone 1868. Office hours, 9 to 11 a.m., 2 to 4 p.m., 7 to 8 p.m.

WORK WANTED

WORK WANTED — WELLS DUG or cleaned; pumps sold or repaired; springs guaranteed. Robert Eliott, 278 Park street. 6d24 27-29 3 5 8-4047

PERSONAL

MATRIMONIAL AND FRIENDship Photo Magazines, 30c; no stamps. Sent privately sealed. Box 5, Isherwood, Ont. tf 1980

POULTRY AND EGGS

FOR SALE — 12 LAYING HENS Apply 171 Douro street. 3d152 3775

PURE BRED WHITE LEGHORN chicks, Guelph strain, 25 cents. A. Mander, Western avenue. 3d152 3760

AGENTS WANTED

AN AGENCY FOR A RELIable nursery firm is profitable. You can sell in country, town or city. We grow and sell the best only and want reliable energetic agents for unrepresented territories. Write now Pelham Nursery Co., Toronto. 25d 161 3497

WE START YOU IN THE Candying Business at home, or small room anywhere, furnishing everything and buy your candy. Men-Women. Big pay. Experience unnecessary. Candymakers Co., Philadelphia, Pa. 6d 151 4005

LOST

LOST — ALUMINUM GAS TANK cover Sunday evening. Phone 906. 1d150 4114

LOST — ON SUNDAY EVENING lady's bar pin. Finder please leave at the Examiner office. 150-1

LOST—A GOLD WRIST WATCH with a black band between Rye's boat house and the C. P. R. bridge Finder please leave at the Examiner. Reward. 2d151 3779

LOST — SUNDAY NIGHT BEtween corner of Argyle and George and the George street Methodist church, a crescent brooch. Finder please leave at the Examiner office. 3d151 4072

LOST — A LADY'S GOLD WRIST watch on Sunday between Wescott street and the Little Lake cemetery or in the cemetery. Finder please leave at 221 Wescott St. Reward. 3d151 3738

LOST ON WEDNESDAY NIGHT at the Empress hotel or on Stewart street, double loop pearl earring Finder pleose leave at 295 tewart street. Reward. 3d150 3715

LOST — BABY'S BANGLE (SILver) on George, Charlotte or Stewart streets. Finder please leave at 155 Stewart Street. 3d152 3732

WOULD THE LADY WHO PICKed up the $5 bill in Woolworth's on Monday afternoon please return to the Examiner and save any further trouble. 3d152 3755

LOST — 6 TEN DOLLAR BILLS, between King Edward street and Simcoe street by way of George street. Finder please leave at 193 Romaine street or phone 618J. 3d151 4083

PARCEL LOST — ON SATURDAY night by mistake a parcel of drygoods was deposited in the wrong rig in Murray street driving shed. Will finder please communicate with the Examiner or phone 996 ring 15. 2d150 4081

LOST ON SATURDAY NIGHT — A small purse containing 1 bill, and change, and key, very valuable to the owner, between Sherbrooke and C.P.R. on George St. Finder leave at the Examiner. 3d115 3749

HOUSES, REAL ESTATE

FOR SALE — 2 SMALL HOUSES on Roger street, East City. Apply 533 Armour Road. 3d152 3756

FOR SALE OR TO RENT — COTtage at Chemong Park. Phone 1476. 3d152 3767

FOR SALE — A NEW HOUSE ON Monaghan Road. Easy terms of payment. Apply 437 George St. d142

FOR SALE — 2 LOTS ON BRAIDwood avenue; cheap. Apply 289 Rubidge street. Phone 1405M. 3d1513752

FOR SALE OR RENT — A FURnished cottage at Kawartha Park. Apply to Mrs. Husband, at Kawartha Park. 3d152 4092

FOR SALE — COTTAGE WEST side, good location, for $1000, two houses, to close an estate a snap for a quick turnover. Small cash payments down. Apply 344 Kng. 6d154 3733

FOR SALE — 6 ROOMED HOUSE splendid situation on the river side; a large garden. Apply Box 3729 Examiner. 3d151 3729

FOR RENT OR FOR SALE—SUMmer cottage situated on the Otonabee, 2 miles from the city. Apply Warne Drug Co., Limited. 3d152 4098

FOR RENT

TO RENT — VACUUM CLEANer. Phone 506. 26d158 3451

TO RENT — 3 UNFURNISHED rooms. Phone 1602J. 3d150 4054

TO RENT — BATHROOM FLAT —Apply 172 Adaline avenue. 3d152 3759

FOR RENT—BRICK DWELLING 8 rooms, all conveniences. Apply at Warne's Drug Store. 3d152 4099

TO RENT — 1 LARGE FRONT bed room with every convenience, very central; reasonable rent furnished or unfurnished. Apply to Examiner for address. 3d151 3751

TO RENT — A BRIGHT AIRY apartment. Call at 451 Water St. 6d 161 3687

TO RENT — TWO UNFURNISHed rooms, central; with use of kitchen and all conveniences; $10 a month. Apply at Examiner for address. 3d151 3731

TO RENT — 3 ROOM APARTment; 6 room bungalow; good location. Apply 344 King street. 6d154 3734

TO RENT — THREE UNFURNished rooms, suitable for light housekeeping; very central. Apply 409 Aylmer htreet. 3d151 3736

TO RENT — 7 ROOMED BRICK house on Hart avenue; toilet and sink. Apply 677 Water Street. 3d151 3726

TO RENT — 4 ROOMED FLAT with bath and use of phone. 418 Water street 6d 150 3669

TO RENT — GOOD PASTURE and fruit orchard, at Auburn. Apply 282 Hunter stret. 3d150 4050

FOR RENT — SUMMER COTtage Stoney Lake. Apply C. H. Roger. Phone 210J. 3d150 4059

TO RENT — MODERN HOUSE on Burnham street. Apply 587 Bolivar street. 6d159 3456

FOR RENT — OFFICE ON George Street. Apply 437 George street. dtf

TO RENT—FURNISHED APARTment to rent for the summer months, very central, private. Apply 5 Fleming Place. 3d150 4052

TO LET—FURNISHED OR UNfurnished rooms in good locality Modern House. All conveniences Or roomers taken. Phone 1812.

FOR RENT — HEATED OFFICE in Bank of Commerce Building Immediate possesion. Apply 437 George stret. dtf 2801

TO RENT — A SMALL NEW brick bungalow, central; rent $25 per month. Apply 637 Aylmer St. 3d152 3771

FOR RENT — 7 ROOMED RED brick house, with improvements; very central. Apply 570 Aylmer street. 3d152 3776

FOR RENT—RED BRICK HOUSE west end of the city, newly decorated; immediate possession. Phone 1285J by Wednesday noon. 1d1504103

TO RENT — BRICK HOUSE TO rent; all conveneinces. Apply 635 Union street or phone 1142M. 3d152 3757

TO RENT — FURNISHED, FOR July and August, well furnished house in the best residential section of the city; with garage. For particulars write Box 3772 Examiner office. 3d152 3772

BOARDERS WANTED

BOARDERS WANTED — GOOD home; central; use of phone; business gentlemen preferred. Apply Examiner for address. 3d1154073

BOARDERS WANTED — 2 MEN boarders $7.00 per week. Apply 185 King street. 3d151 3747

FOR SALE

FOR SALE — LADY'S BICYCLE— in good repair. Phone 1501W. 3d1523762

GENT'S BICYCLE FOR SALE — First class condition. Apply 4 Gladstone avenue. 2d151 3768

FOR SALE — TWO HORSE power gasoline engine. Apply 70 James street. 3d151 3730

SNAP FOR QUICK SALE — A lady's wheel. Apply 344 King St. 3d151 3735

FOR SALE—EXTENSION TABLE Apply 506 George street South. 3d151 3740

FOR SALE — 1 SMALL STATionary steam engine and boiler — about 8 h.p. Apply Peterboro Canoe Co. 6d153 4044

FOR SALE — PAIR OF OARS — nearly new. Apply 259 Perry St. 2d151 4111

FOR SALE — NEW MILCH COW 4 years old, and heifer calf. Apply at Examiner for address. 3d150 3709

FOR SALE — MOTOR BOAT, 18 ft., with 3 h.p. engine; almost new. Apply Examiner for address. 3d152 3773

FOR SALE — TWIN INDIAN Powerplus; good condition; tires nearly new; speedometer. Apply 141 Rubidge street. 3d152 3766

FOR SALE — 1 DELIVERY BOX for Ford Roadster; $21 for quick sale. Apply 85 Hunter street. 2d152 3764

FOR SALE — LARGE SIDEboard, plate glass mirror. Apply 487 King street evenings. 3d152 3758

FOR SALE — FIRST MORTGAGE on city property for $1000 bringing 7 per cent payable 1-2 yearly; sound investment. Apply Box 4028 Examiner. 3d150 4028

FOR SALE — APARTMENT SIZE piano, cream wicker baby carriage and sulky; also other articles, all in good condition. Apply 281 Rubridge street. 3d140 3694

FOR QUICK SALE — GREEN Brussels rug, colored border, in good condition, for $12; parlour mahogany sofa cheap. Apply 570 Aylmer street. 2d150 3742

FOR SALE — 4 BURNER OIL stove and Edison standard phonograph with 30 records; cheap. Apply Examiner for address. 3d152 3777

FOR SALE — THE EXAMINER has some rent receipts in check book form, with stub attached 10c a book. These are handy and cheap. Call to-day. 12d

FOR SALE — A GOOD STEEL sheet range with double oven, suitable for hotel or boarding house. Adam Hall's Leader 26. Apply to 251 George street. 3d152 3769

FOR SALE — CONTENTS OF A 7-roomed house, including Thor ironer and girl's bicycle and Player piano. 314 Pearl avenue. 4d153 3763

FOR SALE — OAK BUFFET — also a large refrigerator suitable for a grocery or butcher store, $20; quantity of shelving and window frames, suitable for a store. Apply 255 Reid street. 1188F. 3d150 3711

FOR SALE — FIFTY PAIRS men's tan Oxford shoes, all sizes, $4.50 to $6.00. One hundred pair children's black and white shoes, all sizes, for quick sale. $1.35 all sizes. Hickey's Shoe Store, 169 Hunter street. 3d152 3778

WEST END WOOD YARD — Mixed wood 1-2 cord 12 in., $4.50; mixed slabs, 1-2 cord cut 12 in., $4.00; hardwood slabs, 1-2 cord cut 12 in., $5.50. Phone 1911W., Prompt delivery. J. F. Gray. 6d153 4060

FOR SALE — MOTOR BOAT 19 ft. hull, 2 cylinders, 6 h.p. St. Lawrence engine, complete, with reverse clutch, all in first class running order; will sell cheap. Apply 201 Stewart street. 3d150 3692

FOR SALE — HOUSEHOLD FURniture, including cook stoves with hot water front and reservoirs; bed and springs; coal oil stove with oven; we sell the Harran fishing bait, at 84 Hunter street. or phone 1531W. 2d151 3741

HELP WANTED—Male

SALESMAN WANTED — MUST be ambitious, aggressive and of attractive personality, to handle a first class proposition. Excellent remuneration for the right party. 6-7 Bradburn Building. 5d153 3744

MAKE MONEY AT HOME — $15 time writing show cards for us. to $60 paid weekly for your spare No canvassing. We instruct and supply you with work. West-Angus Showcard Service, 29 Colborne Building, Toronto. dtf 730

FIREMEN, BRAKEMEN, BEGINners, $150; later $250 monthly. Write Railway Box 77, Examiner. 12d3 5 6 10 12 13 17 19 20 24 26 27-3352

WANTED—A REAL SALESMAN to introduce to Ford owners a device guaranteed to increase mileage 20 to 50 per cent. Cars in Toronto getting as high as 48 miles; in Belleville 32 to 40 per gallon; attached in two minutes. Names of satisfied users on application, being best merchants, dairymen, insurance men, etc. Territory nearly all taken up, representatives making big sales. Every user a booster. Hughes & Co., Dept. 2, 140 Front street., Belleville, Ont. 1d150 4113

HELP WANTED--Female

SALES GIRL WANTED AT ONCE —Apply 440 George street. 1d150 3770

WANTED GIRL TO DO HOUSEwork on a farm. Phone 995 R2. 3d152 4093

WANTED — GIRL FOR GENERal house work; must be a good plain cook. Apply at Examiner for address. 6d153 4062

WANTED — AN ELDERLY WOman to help with the housework. Apply to the Examiner for address. 3d151 3753

WANTED — AN ELDERLY WOman for a companion. Apply to Examiner for address. 3d151 3754

WANTED — HOUSEKEEPER AT once; must be fond of children. Write Box 3724 Examiner. 6d154 3724

WANTED — GIRL OR WOMAN as mother's help. Phone 715. 3d151 3745

NOTICE

HENRY BROS., CARPENTERS and builders. Estimates given on repair and new work. Orders will receive prompt attention. Residence 14 Murray street. 'Phone 1024. 26d 155 3599

WASHING DONE — WET WASH rough dry: Blankets pair 20c; Quilts 25c; bed spreads 20c; counterpanes 20c. 'Phone 271. 6d154 3793

NOTICE — REGISTERED JERsey bull for service, at north end of Dixon's Line. 6d188 3726

WANTED

COOK WANTED FOR STEAMER Islinda. Apply Stoney Lake Navigation Co., 434 Park Street. Phone 548. 3d150 4055

WORK WANTED — WELLS DUG or cleaned, pumps sold or repaired; springs guaranteed. Robert Elliott, 278 Park street. 6d24 27 29 3 5 8

WANTED — A 16 FT. CANOE and an 18 ft. skiff. Must be in good condition. Apply 225 Hunter street. 3d151 4067

WANTED TO RENT BY TWO adults, 4 unfurnished clean rooms, with bath and light housekeeping privileges or would share a house with private couple. Please give full particulars to box 3728 Examiner. 2d150 3728

WANTED TO RENT—FURNISHed cottage for the summer months Rice lake preferred but not essential. Apply 6-7 Bradburn Bldg.

MOVING AND CARTING, ANY distance; also hardwood for sale. Phone 1114J, Owen Johnson, 187 Perry street. 26d24.670

WANTED—A ROOMER; FIRST class room central. Rent moderate. Apply Examiner for address. 26d 163 3520

WANTED TO RENT — SUMMER cottage for July near Peterboro. Apply Examiner for address or phone 392. 3d150 3719

WANTED—AUTO TIRES, RUBbers, boots and shoes; sound second hand b[illegible]ap copper and brass, all kinds of scrap iron, delivered to STEVENS, next to Cold Storage. Address 364 Mark St., Peterborough, or phone 1389W. 2d151 3741

CHIMNEYS

FURNACES AND CHIMNEYS cleaned also roofs repaired. 'Phone 1851W. 26d 156 3375

Auction Sale of Shorthorn Cattle, Hackney and Percheron Horses and Farm Implements.

Under and by virtue of the powers contained in a certain Chattel Mortgage which will be produced at the time of sale, there will be offered for sale by Public Auction ON THE 6TH OF JULY, A.D., 1922, at the hour of ONE P.M. in the afternoon, on the EAST HALF of Lot NUMBER NINETEEN in the FIFTH Concession of the Township of Otonabee, in the County of Peterborough, by J. H. Wilson, Auctioneer, the following goods and chattels, which the mortgagor describes as follows:

1 Shorthorn Bull, 1 year old (Pear Lawn Sybils King 147863.)
1 Shorthorn Cow, 5 years old (Sybil Girl 122220.)
1 Shorthorn Bull, 4 years old (Golden King 122282.)
1 Shorthorn Heifer, 2 years old (Netherlea Matchless Peony 159885.)
1 Shorthorn Heifer, 2 years old (Braemas Lady 160568.)
1 Shorthorn Cow, 7 years old, (Red Imogene 109736.)
1 Shorthorn Heifer, 2 years old (Appleby Lily 2nd, 171005.)
1 Shorthorn Cow, 7 years old (Kates Pride 111487.)
1 Shorthorn Cow, 8 years old, (Languish Queen 167,844.)
1 Hackney Mare (Princess Winyard.)
1 Hackney Mare (Warwick Dundura.)
1 Percheron Stallion (Fred Pater.)
1 Percheron Mare (Blanch.)
1 Binder (Massey Harris.) 7 feet.
1 Mower (McCormick), 6 feet.
1 Roller (McCormick.)
1 Shoe Drill.
1 Hay Rake.
1 Disc Cultivator.
1 Walking Plow.
1 Set Steel Harrows.
1 Riding Plough.
1 Waggon.
1 Set Sleighs.
1 Surrey.
1 Gig.
1 High Show Buggy.
1 Sailor Waggon.
1 Road Buggy.
1 Set Heavy Harness.
Show Harness.

The above goods and chattels to be sold may be inspected by the intending purchasers at the above named premises any time prior to the sale, who must satisfy themselves as to the description and fitness of the said goods and chattels, as the Vendor does not warrant either the age, pedigree or description of any of the said goods or chattels.

TERMS: Cash to be paid down at time of sale.

The Vendor reserves the right to place a reserve bid on all or any of the goods or chattels to be sold.

For further particulars and conditions of sale, apply to

HALL & HALL,
Barristers, etc., Peterborough, Ont.
DATED at Peterborough this 6th day of June, A.D., 1922.
6d 20 22 24 27 29 4 3968

RAILWAY TIME TABLES

GRAND TRUNK RAILWAY SYSTEM.
(Corrected to date.)

No. 96—8.10 a.m., For Port Hope and Toronto.
No. 93—8.20 a.m., for Lindsay, Blackwater Junction, Orillia, Midland, North Bay and Toronto.
No. 98—8.25 a.m., for Hastings, Campbellford, Belleville and points on the main line east.
No. 869—8.30 a.m. for Lakefield.
No. 92—12.04 p.m., for Lindsay, Port Hope, Toronto, Buffalo, making connections with the International Limited for London, Detroit and Chicago.
No. 100—12.15 p.m., for Hastings, Campbellford and Belleville.
No. 371—12.25 p.m., for Lakefield.
No. 95—5.36 p.m., for Lindsay, Orillia, Midland, North Bay and Toronto.
No. 373—5.40 p.m., for Lakefield.
No. 99—8.19 p.m., for Lindsay.
No. 94—9.10 p.m., for Port Hope, Montreal and Boston.

CANADIAN PACIFIC RAILWAY.
(Corrected to date.)

GOING EAST——
11.59 a.m.—Norwood, Havelock, Bonarlaw, Tweed, Perth, Smith's Falls, Kingston, Ottawa, Montreal and intermediate points daily. On Sunday this train proceeds East only as far as Havelock.
8.20 p.m.—Indian River, Norwood, Havelock and Tweed. Daily except Sunday.
12.05 a.m.—Havelock, Tweed, Kingston, Perth, Smith's Falls, Montreal, St. John, Boston and New York. Daily except Saturday.
1.00 a.m.—Havelock, Tweed, Kingston, Perth, Smith's Falls, and Ottawa. Daily
GOING WEST——
4.31 a.m.—Myrtle, Toronto, Guelph, Goderich, Hamilton, Galt, Woodstock, St. Thomas, London, Chatham, Detroit Chicago and New York. Daily.
4.55 a.m.—Toronto (Yonge Street), Hamilton, Owen Sound, Teeswater and intermediate points. Daily except Sunday.
7.35 a.m.—Toronto, Hamilton, Brantford Buffalo, Rochester, Boston, New York Galt, Woodstock, London, Chatham Detroit and intermediate points between Peterboro and Toronto. Daily except Sunday.
9.35 a.m.—Bethany, Lindsay, Orillia, Port McNicol and intermediate points. Daily except Sunday.
5.50 p.m.—Toronto, Hamilton, Brantford, Buffalo, New York, Galt, Woodstock, London, Windsor, Detroit, Chicago and intermediate points between Peterboro and Toronto. Daily.
6.50 p.m.—Lindsay, Toronto, (Yonge street), and intermediate points. Daily except Sunday.

Coal AND Wood

—COAL — Any Size or Quantity—
Extra Good Dry Mixed Slabs.
1-2 cord, 4 ft. $3.75
1 load 12 in. .....$.475
Also Hardwood and Mixed Wood.
I have two single spring Trucks for sale.

Phone 153 H. H. Dinsdale
tts

H.P.LINDSAY AGENCY CO.

INSURANCE & REAL ESTATE
District Agent for Security Life

For Sale—Good, cheap, auto business, with service supplies for three popular cars, including good shop and dwelling in a live town. Easy terms.

For Rent—First-class Brick House on McDonnel Street, $25 per month.

For Rent or Sale—First-class Frame 9-Roomed House, newly decorated. For Rent at $20 per month, or Sale at $2,050. A snap.

50-Acre Farm—First-class land and building. A snap at $5,500.

Call in and See us.

392 WATER ST.

THE COAL STRIKE.

WASHINGTON, June 27.—(Canadian Press.) — Realizing that the deadlock existing between the mine operators and union mine workers will not voluntarily be abated by either party to the coal strike, the Administration was prepared to-day, a responsible official intimated, to offer a compromise plan for negotiating the differences which it was believed, could not be rejected by either party to the strike.

SENT A WARNING.

LONDON, June 27.— (Canadian Press.)—Evening News to-day says the British Government sent a warning last Saturday to the Irish Provisional Government declaring that if the latter government's authority to restore order were not exercised the British Government would have to take action.

Working at great heights is said to be so beneficial to the nervous system that, barring accidents, the span of life of the average steeplejack is about 80 years.

NOTICE OF APPLICATION FOR DIVORCE.

NOTICE is hereby given, That JAMES DUNNETT, of the City of Petrborough, in the County of Peterborough, in the Province of Ontario, Painter, will apply to the Parliament of Canada at the next Session thereof, for a Bill of Divorce from his wife, IDA DUNNETT, formerly of the said City of Peterborough, now of the City of Hamilton, in the County of Wentworth, in the said Province of Ontario, Married Woman, on the grounds of Adultery and Desertion.

Dated at the City of Peterborough, in the Province of Ontario, the Twenty-seventh Day of May, A.D. 1922.

A. E. DIXON,
397½ George Street, Peterborough, Ontario,
Solicitor for the Applicant, James Dunnett.
14d-30 6 13 20 27 4 11 18 25 1 8 15 22 29-3545

FOR SALE

Farms in Monaghan, Otonabee and Smith. Houses and Building Lots in the city. Apply 95 Hunter Street West.
12d8 10 13 15 17 20 22 24 27 29 1 4

DON'T

Drink River Water in the Summer
—Use—
CAPITAL
Ale, Lager Beer, Stout
—or—
SANITARIS
Dry and Sweet Ginger Ale, Ginger Beer, Etc.
All extra quality goods. Try a case. Free delivery.

ALEX. ELLIOTT
PHONE 371 AGENT

Going to Build?

I will be pleased to furnish estimates of Houses, Bungalows, Summer Cottages, Garages, Alterations, Repairs, etc.

A. B. CUNNINGHAM
331 Reid St. Phone 1261w

Good Opportunities

New Six-Roomed Frame House, three-piece bath, furnace; large lot; three apple trees; West-end.

Nice House on Bolivar Street — completely modern, with hardwood floors and furnace $4,500.00

On Park Street, South of Hunter Street—Eight-roomed Brick House; all modern, hot water heating. Price $9,000.00. Terms.

H. J. McCANNAN & CO.
140 Simcoe St.

FOR SALE

6-Roomed Red Brick House, good lot, 3-piece plumbing, and furnace—$3,700.00, $500.00, balance at 6 per cent.

6-Roomed Clapboard House, on Lake Street, close to George Street; 3-piece plumbing $2,300.00

Nice Red Brick Cottage to Rent—5 Rooms; central.

300 Acres of Good Land, 200 acres workable, balance in timbir; barn, 100 feet; water all through.

7-Roomed Brick House a real Home.

Top Soil and Filling for Sale.

JAMES CHAMBERS
354 WATER STREET
'Phone—1719J — Residence 1885M

Dewart & Quinlan

372 WATER ST. — 'PHONE 822W

$2,800.00 buys 20-Acre Farm near City—5-Roomed House, frame barn and henhouse, small orchard; easy terms. Will exchange for a small city house.

$1,800.00 buys Frame House, excellent stable, workshop, drive shed, and extra building lot. Suitable for cartage business. Terms easy.

$4,000.00 buys 7-Roomed Brick House, near Charlotte Street. Terms easy.

100-Acre Farm, 1½ miles from Keene; nearly all under cultivation; splendid growing crop. Will sell Stock and Implements. Price right, and terms easy. Part City property in exchange.

3d-24-27-29

A REAL SNAP

$1,000.00 Cash will buy a Two-Storey Brick House, all improvements; 7 Rooms, fireplaces, stationary tubs, hardwood floors; balance can be arranged; reasonable terms. Price $5500.00

100 Acres of First-class Loam Land, 65 Acres working land, four miles from Peterborough; Brick House and new bank barn; about 65 acres in crop, which will be sold with farm. Immediate possession. Price $8,500.00

For full particulars, apply

J. T. O'CONNELL & CO.
136 Hunter Street W.
'Phones: Office 376—Residence 1359

CHILDREN'S AID SOCIETY
—of—
PETERBORO CITY AND COUNTY

For the Care of Neglected and Ill-Treated Children.
G. W. POWELL.
Assistant Secretary and Inspector.
588 George Street. Phone 1044w.
Office Hours: 12 to 2 and 6 to 8 p.m.

FOR SALE

Cast Iron Hot Water Radiators—also Brass Taps and Valves.
Nut Coal - $15.50 per Ton
Pea Coal - - $13.50 per Ton
—A. LOW & CO.—
264 Simcoe Street
'Phone 697 — Nights and Hol. 1027

Edwin Elcome TAXIDERMIST

692 HARVEY STREET
PETERBOROUGH, ONT.

Heads, Birds, Fish, Etc.,
Mounted Artistically and Permanently.

MASKINONGE, BASS, AND TROUT OUR SPECIALTY.

Advertise in the Examiner

Toronto Savings and Loan Company

NOTICE is hereby given, That a Quarterly Dividend of Three Per Cent. (3%) for the Three Months ending 30th June, 1922, being at the rate of 12% per annum, has been declared upon the Capital Stock of this Institution, and the same will be payable at the Offices of the Company in this City on and after the 3rd Day of July, 1922.

The Transfer Books will be Closed from the 17th to 30th instant, both days inclusive.

By order of the Board.

W. G. MORROW,
Managing Director.

MAIL EDITION

The Evening Examiner

"The store that is 'too small to advertise' is too small to produce a living for a healthy man or woman.'

PRICE THREE CENTS — PETERBOROUGH, TUESDAY, JUNE 27, 1922 — PRICE THREE CENTS

CHILD ADDED TO THE LIST OF STORM VICTIMS

Gale of Wind Tears Infant From Its Mother's Arms and It Dies of Exposure.

FIVE DEATHS.

WINNIPEG, June 27 (Canadian Press). — The report just received of the death in Friday's storm of the 18-months-old daughter of Mr. and Mrs. J. S. Coates, of Stonewall, Man., raises to five the list of fatalities.

The tremendous wind crumpled up the Coates residence, and Mr. Coates and his nephew were pinned beneath the ruins. Mrs. Coates, in the midst of the terrific storm, had to set out for help, carrying the child, battling against the driving hail and rain and the tremendous wind which eventually tore the child from her arms.

She sought in vain for the child, and when neighbours found it next day the little girl was dead from exposure.

The men in the meantime had been released om the ruined house, and taken to the hospital, and Mrs. Coates came to relatives in Winnipeg.

The loss through the destruction of three elevators and mills in Portage la Prairie by fire during the storm, is placed at $400,000, it is announced to-day.

TAKE STRIKE VOTE

CHICAGO, June 27.—(Canadian Press).—A strike vote is being taken by railway signal men on approximately one third of the railroads of the country, according to an announcement yesterday by L. W. Helt, President of the Brotherhood of Railway Signal Men. The vote is being taken under the supervision of the system general committees, all of which have rejected the wage cut set for July 1.

PROBABILITIES.

Scattered showers, mostly fair.

Children and grown-ups always agree on the pleasure of using

INFANTS DELIGHT
IT'S WHITE
TOILET SOAP

REINDEER FLOUR

Has proved to be the best (*in the most modern and exacting tests*) for Bread, Buns, Tea Biscuits and Cake.

ROOFINGS AND SHINGLES FOR SALE and all kinds of Waterproofing, Tars, Pitch, Felts, Etc., at——

ROOFING SUPPLY STORE
440 Water Street. Phone 775
A. McLEOD mwf

Lloyd George's Government Was Supported by a Big Vote

Irish Policy is Sustained After a Very Moderate Debate—Premier Winds Up Debate With a Brief Speech.

LONDON, June 27.—(Canadian Press).—After a debate, which was not so heated or acrimonious as had been expected, the Government won last night, a virtual victory on its Irish policy, when a "Die-Hard" resolution proposed by Sir Frederick Banbury, Unionist, for a reduction of the Chief Secretary for Ireland's salary as an expression of disapproval of the Government's policy and failure to afford protection for Field Marshal Wilson, was defeated. The vote was 342 to 75.

Winston Spencer Churchill, Secretary for the Colonies in his statement on Irish affairs, made it clear that the Imperial Government would expect the Provisional Government, now that it had secured the people's mandate, to take the necessary steps to assert its complete authority, and with equal frankness emphasized that the British Government would not allow the coercion of Ulster by the South—in fact that failure to observe the treaty would mean the British Government resuming complete freedom of action.

Premier Lloyd George in a brief speech, winding up the debate, repeated the familiar arguments in support of the Government policy and contended that the Irish Provisional Government now had the people of Ireland behind it, and what it did or failed to do would be the real test of whether it was fit to govern.

The question of Field Marshal Wilson's murder did not figure in the debate as largely as might have been anticipated. Home Secretary Shortt was able to show that the Ministers and others from whom police protection had been withdrawn had acquiesced in the withdrawal.

Loud cheers greeted the announced result of the vote, giving a substantial majority for the Government.

HOSPITAL AT BELLEVILLE RUN WITH ECONOMY.

Costs Less Per Patient Than in 60 of 91 Hospitals in the Province.

The last government report of the Inspector of Hospitals contains some interesting information as to hospitals and other public institutions. There are 91 hospitals in the province, and the cost and management in cash of these hospitals varies greatly, that in the Belleville institution showing the strictest economy, according to the report. The average cost per patient per day in the Belleville Hospital for dietaraies is the lowest of sixty of the 91 hospitals in the province. The hospitals in which the average cost per patient runs higher than in the Belelville Hospital include the following: Cobourg, Cornwall, Hamilton, Kingston, Picton, Port Hope, Belleville Hospital include the fol- Pembroke and Toronto.

NEWS TRENT RIVER AND THE DISTRICT.

Week-End Guests to This Popular Summer Resort.

TRENT RIVER, June 27. — Mr. and Mrs. Chapman, Mr. and Mrs. Edmonson, and Mr. McClure returned to their homes in Toronto on Saturday after spending ten days, guests at the Cook Cottage.

Mr. Kirkendale returned last week to Cleveland after spending a few days a guest at the Cook Cottage.

Master Howard Davidson entertained a party of boy friends from Campbellford over the week-end at Sunnyside.

Mr. and Mrs. Jack Christie and children, of Toronto, came down this week to their cottage.

Messrs. C. Adams and C. Woods of Toronto, are guests with Mr. and Mrs. F. Brewer.

Mr. Will Christie has returned to Toronto after spending the past week fishing.

Mr. C. F. Davis and son Norman, of Toronto, who have been in camp here for the past three weeks, left to-day for Lake Simcoe, where Mr. Davis has a cottage this year.

THE GOVERNMENT MADE AN ARREST.

DUBLIN, June 27. — (Canadian Press.)— Commandant Henderson, director of boycott against Belfast goods, has been arrested by the Provisional government and removed to Mount Joy prison, says an announcement.

OPEN-AIR CONCERT AT CAMPBELLFORD.

Short Intermissions and a Well-Selected Program.

CAMPBELLFORD, June 27. — Judging by the immense crowd that turned out on Monday evening to hear the first of the summer series of band concerts, the people of Campbellford do love music. The selections were splendid and the intermissions short. Although the evening was cool, all remained till the playing of "God Save the King." These popular concerts will be continued through the summer months.

POLICE DISPERSE CROWDS IN HAMBURG

BERLIN, June 27. — (Canadian Press.)— One man is reported to have been killed and ten others wounded in disturbances which followed the big demonstration in Hamburg last night over the assassination of Foreign Minister Rathenau. While crowds were dispersing they found fully armed police standing at strategic points and understood to be under orders to shoot any one who loitered. Disturbances followed and at one point where the demonstrators refused to move the police fired.

ASSAIL MOSCOW TRIBUNAL.

Belgian and German Socialist Leaders Appeal to All Workmen.

RIGA, Jun 26. — Emile Vandervelde of Belgium and Theodor Liebknecht and Kurt Rosenfeld of Germany, who went to Moscow recently to defend the social revolutionaries on trial there, arrived in Riga, returning to their homes.

The Socialist leaders issued a statement saying they desired to inform the world's proletariat that the supreme revolutionary tribunal in Moscow had ignored the Berlin compact of the Third Internationale, and that the Berlin compact was not binding. The statement added that the lives of the accused social revolutionaries they had gone to Moscow to defend were endangered.

"We appeal to the workmen of all countries," said the statement. "Let everybody protest against the punishment by death of the defendants."

The three men left later for Berlin.

PRINCE OF MONACO HAD RELAPSE, DIES.

PARIS, June 27. — (Canadian Press.)—On June 10th the Prince was operated upon for intestinal trouble and it was reported the operation had been successful. He had a relapse a few days ago however, and never left the private clinic where he died yesterday

SENATE CONSIDERS RULES AMENDMENT

Final Consideration Postponed Until To-Day to Make Some Changes.

OTTAWA, June 27.— (Canadian Press.)— The senate has deferred until to-day its consideration of the proposed amendment of Senate rules to alllow of the appearance, on the floor of the Senate of a minister of the crown, sitting in the lower house, when such attendance was needed for the purpose of explaining or defending a government measure.

In suggesting postponement of consideration yesterday, Senator Dandurand said that it was proposed to make a slight change in the proposals to be placed before the Senate. This would provide that a minister from the commons would only appear in the senate when requested to do so by the minister in the senate.

When this matter is taken up today it is expected that there will also be other changes in the rules proposed, one of these being to secure the launching of more government measures in the senate than under the present system.

GOOD OUTLOOK FOR CANADIAN SCRIBES

Only of Recent Years Have Publishers Accepted Fiction From the Pen of a Canadian.

WINNIPEG, June 27.—(Canadian Press.)—Replying to criticism that Canada had no genius in literature, J. Murray Gibsonof Montreal, president of the Canadian Authors' Association, declared at a luncheon given in his honor by the Winnipeg branch yesterday that it was only in the last twenty years that Canadian publishers would take a chance on publishing fiction by Canadian authorse. Mr. Gibbon stated that considerable work of credit to its authors was not being produced.

Mr. Gibbon believed the west should come forward rapidly in the production of Canadian literature. The pioneer on the land, blending of the races, the shaping of social forms in a new country all provided material perhaps not available for the author in any other part of the country.

CANADIANS TO TAKE PART IN CONVENTION.

Demers Investigates Two Boat Collisions.

DETROIT, June 27.— (Canadian Press.)—Canadians will take an important part in the forty-fourth annual convention of the American Library Association, that opened here last night. George Locke, of Toronto is to speak Wednesday morningon "Recruiting for Public Libraries in Canada," while Miss Annie I. M. Jackson, of the Children's Librarians' Section of the Toronto Library Association, will address the Child Library Section tomorrow. She will talk on "Recent Fiction for Girls.'

Nearly forty librarians, representing every section of Canada, registered last night.

WILL ATTEMPT TO FLY TO NORTH POLE.

CHRISTIANIA, Norway, June 27 (Canadian Press). — Roald Amundsen, the Norwegian explorer, has changed his plans for his attempt to fly to the North Pole, it was reported here yesterday.

He now intends to land at Spitzbergen, instead of Cape Columbia, as had been planned.

A Norwegian air officer is going to Spitzbergen to mark out a suitable landing place.

EXPERT EVIDENCE IN DELORME CASE

Only Witness Called Says That Ex-Priest is Not Mentally Fit to Stand For Trial.

MONTREAL, June 27 (Canadian Press). — A day of expert evidence was all that was offered in the Court of King's Bench yesterday in the case in which a jury is to determine whether or not the Rev. Father Adelard Delorme is in a fit mental condition to stand trial on the charge of having murdered his half-brother, Raoul Delorme.

Dr. Gaston Bellefeuille, Assistant Medical Director of St. Jean de Dieu Lunatic Asylum, and assistant Professor of the Chair of Mental Diseases at the University of Montreal, was the sole witness, and his cross-examination had not been completed by Crown Prosecutor Walsh when the Court adjourned until to-day.

After much technical evidence as to the mental status of close relatives of the accused, Dr. Bellefeuille made definite statement that the prisoner is not in a fit state to undergo trial; that he does not understand the gravity of the case, and that he cannot act properly in his own defence.

TENNIS IS POPULAR IN CAMPBELLFORD.

Schedule Arranged For July and August—Campbellford News.

CAMPBELLFORD, June 27. — Tennis still continues to be very popular, and keen interest is taken in the various games. Last week was taken up with the singles challenge games. A new schedule has been drawn up which will continue throughout July and August and each member will have an opportunity of playing at least once a week. Will the players please watch the bulletin boards in the post office and on the tennis courts so that they will know when their games are to be played. These games will be played throughout the summer on Mondays, Wednesdays and Thursdays each week from 5 to 8 p.m. and notice of the games to be played each week will be put up on the bulletin boards. The three remaining days, Tuesdays, Fridays and Saturdays are open days, when members can always arrange games among themselves.

Personals.

Miss Hazel English, R.N., who was called home owing to the illness of her brother, returned to New York City on Saturday.

Mrs. Garton Barker leaves on Thursday for Toronto to visit her sister before going to their new home at Glen Miller.

Mr. and Mrs. I. A. Humphries returned on Monday after visiting at the home of the latter's parents, Mr. and Mrs. Woodward at Cannington.

Pre-Nuptial Shower.

A large number of the friends of Miss Ora Haig gathered at her home on Monday evening to present her with a miscellaneous shower prior to her marriage, which takes place this week. Miss Haig was the recipient of many useful and costly gifts, testifying to her popularity.

Accidental Death.

The sad news of the accidental death of Mr. Peter North, of British Columbia, was received by Mr. Percy Hinds here, Mrs. North was a former resident of Campbellford, and sister of Mrs. Hinds, Mrs. Nathan Atkinson and Mrs. David Claysey. The funeral took place in New Westminster, B.C., on June 20th.

LAID AT REST IN DOWNEYVILLE.

Funeral of the Late Mrs. Stafford Powers.

SOUTH OPS, June 27.—The funeral of the late Mrs. Stafford Powers took place Sunday afternoon from the family residence, South Ops, and was largely attended. The cortege proceeded to St. Luke's Church, Downeyville, where service was held, after which the remains were laid to rest in the parish cemetery.

The pall-bearers were the four brothers of the deceased, Messrs. William, Albert, Morgan and Stanley O'Neill, and Albert Carroll and Victor Callaghan.

WEST OPS FARM HAND IS MISSING.

LINDSAY, June 27. — Alfred Richards, aged 18 years, a ward of St. John's Industrial School, and employed by a West Ops farmer, is mising. He was in Lindsay Sunday evening and went out in West. Ops as far as the farm on which he was employed, with another boy, but did not go near the house. The boy is small for his age and is dressed in a light brown tweed suit with short knee pants, black socks and boots and peak cap, same

ALLIGATOR SHIPPED TO STURGEON POINT.

LINDSAY, June 27.—A real live alligator was received in town by the Canadian National Express Co. It was shopped from Chickansaw, Alabama, to a summer resident at Sturgeon Point. The reptile was over a foot in length and was viewed by a number of citizens before being forwarded to its destination.

ATTACK MADE ON E. W. BACKUS IN THE SENATE

Famous "Lake of the Woods" Case Gets Another Parliamentary Airing. Bill is Rejected.

OTHER BILLS.

OTTAWA, June 27—(Canadian Press)—The Senate yesterday passed the Bankruptcy Act and The Indian Act and rejected the government bill repealing the Lake of the Woods regulation act. The rejection of the Lake of the Woods measure was upon an amendment by Sir James Lougheed for a three months hoist the vote being 52 to 12, ten Liberals supporting the amendment, and one Conservative, Senator Lynch-Staunton voting for the bill. Senator Dandurand in proposing the bill reviewed the history of the legislation submitting that it was simply to implement an agreement reached between the government of Ontario and the Dominion Government at a conference held last year.

Sir James Lougheed, on the other hand, intimated, that the legislation sacrificed dominion rights which the existing law safeguarded and that it was really in the interests of E. W. Backus who, he declareed "not only controlled the Norman Dam which was the key to the Lake of the Woods outlet but was also master of the Ontario Government."

Senator Dandurand asked whether such a statement was justifiable, to which Sir James replied that everybody familiar with the Lake of the Woods controversy knew "of the important part that Mr. Backus played on that particular stage."

Considerable opposition developed to the proposal to loan $1,500,000 to the Harbor Commission of Quebec. Senator J. D. Reid moved that amount be reduced from $1,500,000 to $500,000 which would strike out the provision for new works. The matter was left over until to-morrow.

The senate passed the amendments to the Indian Act which struck out the compulsory enfranchisement clauses of last year's legislation and also provided that the title of Indian lands, occupied by Indian soldier settlers, should not be alienated from the bands.

NORTHERN ARMY IS LOYAL TO EX-LEADER

SHANGHAI, June 27.—(Canadian Press.) — Sun Yat-Sen's Northern Army, estimated at 50,000 men, still remains loyal to the deposed president of South China and is marching on Canton in three sections, according to reports received here from Canton sources believed to be reliable.

Sun's forces now converging on Canton are declared to outnumber the troops under Chen-Chiung-Ming, who deposed Sun. Chinese observers predict severe warfare between th two factions with the odds in favor of the restoration of Sun Yat Sen and the defeat of Chen.

Lloyd George Sends A Message to Wirth Regarding Rathenau

LONDON, June 27 (Canadian Press). — Prime Minister Lloyd-George's message to Chancellor Wirth in connection with the assassination of Dr. Walter Rathenau, the German Foreign Minister, was made public yesterday. It follows:

"I have learned with deep regret of Dr. Rathenau's death. I wish to express my sorrow for the abominable crime which has deprived the German people of one of its most distinguished representatives. The whole world must honour those who take risks of public hate, as he did, from devotion to his country's good."

LOWER RATES FOR GRAIN AND FLOUR.

Measure Passed the House of Commons Last Evening After a Stirring Debate.

OTTAWA, June 27. (Canadian Press.) — The legislation suspending the Crow's Nest Pass agreement, with the exception of the rates on grain and flour eastbound from the Prairie provinces, was passed in the Commons last night after a debate in which both Liberals and Progressives were under a heavy fire, and in which Ministers of the Crown and the Progressive leaders alike, remained silent, incapable of effective reply. Right Hon. Arthur Meighen and Sir Henry Drayton, a former chairman of the Dominion Board of Railway Commissioners, assailed the Government for its logrolling tactics during the past month and for its dictation of policy to its supporters on Special Committee on transportation costs.

HON. H. FERGUSON IS SEVERELY CRITICIZED

For Granting Timber Permits Without Calling For Tenders.

TORONTO, June 27.—(Canadian Press.)—Re-organization of the Ontario Department of Lands and Forests is recommended by the Riddell-Latchford Timber Commission whose report on their recent investigation into the administration of the Department in recent years was handed to the government yesterday. The report severely criticises Hon. Howard Ferguson who, as Minister of the Department during the period under review is declared tohave acted outside of the regulations in granting permits to cut timber on Crown lands without advertising or calling for tenders. The Commission recommends legal proceedings against the several companies who received timber concessions, and are said to have received considerable timber wealth without making a proper return to the treasury of the province.

STORM IMPROVES CROP PROSPECTS IN SPITE OF HAIL

Terrific Rain Saves Wheat Which Was Burning Up For Lack of Moisture.

BUT LITTLE DAMAGE.

WINNIPEG, June 27 (Canadian Press). — Crop prospects throughout Manitoba, far from being reduced, have been materially enhanced by the torrential rains which accompanied and followed the cyclonic storm of last Friday morning, according to reports published in the Winnipeg Tribune yesterday afternoon, based on reports received from staff correspondents.

"The fact is very evident that the area which suffered crop loss or damage from hail or wind is but a fractional percentage of the total crop acreage of Manitoba," states the newspaper.

"A strip about nine to twelve miles wide and thirty miles long through the centre of the Portage plain is the chief sufferer, and even here the damage represents far from total loss save in individual cases.

"Taken as a whole, for every acre of standing crop damaved, hundreds of acres have been benefitted, and some, indeed, actually saved from the burning up which threatened for days before the downpour."

A SNEAK THIEF AT KING EDWARD HOTEL

Got Away With Several Thousand Dollars Worth of Diamonds.

TORONTO, June 27. (Canadian Press.) — During the early hours of Saturday morning a daring hotel sneak thief entered two rooms at the King Edward hotel and looted both. From the room of C. L. Sherrill, of New York City, the thief stole a small leather bag containing diamonds valued at five thousand dollars and several thousand dollars worth of other gems which Mr. Sherrill had invested his savings in. J. H. Lyons, occupant of the next room was relieved of $53.

Detectives assigned to the case are confident that they are on the trail of the burglar. They are looking for a man with a police record for similar offences, who is said to have taken a room on the same floor on the night of the theft. He registered under the name of "Lawrence."

From certain information that reached Detectives Waterhouse, Dawn and Greenlee detectives went to the city hall and brought a Bertillon card to the hotel which bore a photograph of the suspected thief. This was identified by persons who say they saw the man who engaged the room Friday night.

This man disappeared early on Saturday.

When You Eat Meat

be sure you eat it with Shredded Wheat. You need the carbohydrates and the mineral salts. Nothing so deliciously nourishing as Shredded Wheat with a rasher of bacon. Shredded Wheat contains the three mineral salts the body needs—calcium, iron and phosphorus—also the vitamines that are so necessary to normal growth.

Shredded Wheat

is 100 per cent. whole wheat, nothing added, nothing taken away—cooked in steam, drawn into filmy shreds, and baked in coal ovens. The most real food for the least money.

Shredded Wheat Biscuit is delicious with hot or cold milk, sliced bananas, prunes or canned fruits. Triscuit is the Shredded Wheat wafer and is eaten with butter, cheese or marmalade.

Here's a real treasure from Nature's storehouse

GOOD old Mother Nature has placed in wheat and barley the wonderful food properties which build and sustain life and health.

Many so-called "refined" foods are robbed of vital elements which the body needs.

Grape-Nuts—that famous wheat and barley food—brings you all the natural goodness of the grains in perfected form, with a crispness and flavor that charm the appetite.

You will find Grape-Nuts an ideal dish for breakfast or supper-time. Ready to serve from the package, with cream or good milk.

Order Grape-Nuts from your grocer today.

Grape-Nuts—the Body Builder

Made by Canadian Postum Cereal Company, Limited
Windsor, Ontario

"There's a Reason"

The Evening Examiner

PHONES—Editorial, 1601. Business Office, 1600. Private Branch Exchange to all Departments.

The Examiner is a member of the Audit Bureau of Circulation.

The Daily Examiner, published every lawful evening. The Peterborough Examiner, Limited. Office, 419 George Street.

The Weekly Examiner, published Thursday morning.

The Subscription Price of The Daily Examiner is $6.00 per year, delivered in City; out of town subscribers by mail, $4.50 per year. That of the Weekly Examiner is $1.50.

U. S. REPRESENTATIVES.

Special U. S. Representatives — W. H. Stockwell, 629 People's Gas Building, Chicago, Ill.

New York—Charles P. Miller, 225 Fifth Avenue.

Advertising Rates on application.

R. M. GLOVER, Managing Director.

TUESDAY, JUNE 27TH, 1922.

LOCAL GRAIN RATES.

The decision of the Special Committee of the House of Commons that the rates provided for under the Crow's Nest Pass agreement for the haulage of grain from the Prairie Provinces to the head of the lakes shall be reverted to will be a welcome one to the grain growers of the West, and should have a most stimulating effect upon conditions in the Western Provinces. The Crow's Nest Pass rates are to come into effect on July 6th, but otherwise the committee has recommended that the agreement itself shall be suspended for a year or longer if the Government sees fit. Lower freight rates had to come, of course, but the revenue of the railways will be hard hit by the new grain rates in the West, although it is possible that there will be a sufficient increase in the volume carried to compensate the railways for their diminished receipts. The trouble from the standpoint of the people of Canada is that if the National Railways suffer a loss as a result of the new arrangement, they will have to pay the shot. The C.P.R. is in a position to look after itself, but so far as the Government railways are concerned, any loss in revenue will have to be made up by the Canadian people. That is a point not to be lost sight of in estimating the value of lower grain rates. The West will benefit beyond a doubt, but it is just possible the rest of the country may have to go down into its pocket and pay the difference.

THE ART OF SWIMMING.

The double tragedy last week, in which two young boys were drowned while their father, helpless to aid them, had to stand on the bank and watch them go down, furnishes an object-lesson as to the necessity of learning to swim. Neither boy knew how to take care of himself in the water, with the result that when one got into a deep hole and the other attempted to rescue him, both lost their lives, and the frenzied father, equally ignorant of the art of swimming, was unable to do anything to help. Had any one of the three been a good swimmer it is improbable that a fatality would have occurred. There is little excuse nowadays, especially in the cities of Canada, for not being able to swim. Here in Peterborough it is possible to learn the art at the Y.M.C.A. and at the Y.W.C.A., while the city's swimming beaches offer facilities during the summer season for those anxious to pick up the rudiments of swimming. So much boating is done in this district, so many people spend their holidays at river and lake resorts, that a knowledge of how to take care of one's self in the water is a necessity. A great improvement has been made in this respect in recent years, especially in the case of women and girls. For every member of the fair sex who could swim ten years ago there are twenty-five nowadays, and they are as proficient as their brothers or husbands in the art, a state of affairs which affords general cause for satisfaction.

MOUNT EVEREST UNCONQUERED.

The attempt to climb Mont Everest, the highest mountain in the world, has been abandoned by the British party which, under the leadership of Brigadier-General C. G. Bruce, has made a series of most gallant efforts to reach the summit. The head of the expedition has decided that persistence in the effort to scale the peak would only result in useless tragedy, and the British people who have been following with deep interest the exploits of the brave climbers will be glad to learn that the attempt has been given up before any of the gallant lives were sacrificed. Several climbing parties who reached a height of 25,520 feet, returned in terrible condition, badly frost-bitten and exhausted, and with the weather growing worse daily, it has reluctantly been decided that there will be scant prospect of success in further attempts at the present time. Mount Everest has once more baffled the bravest attacks of man. No more heroic or persistent effort has ever been made than that of the Bruce expedition, and it having failed, it seems idle to expect that the top of the world will be reached. Indian experts who have studied the situation declare that while it might be possible for an expedition starting earlier in the season to reach within a thousand feet of the summit, the last lap could only be covered by almost super-human effort under precedented weather conditions by men who faced the certainty that they would never return.

PROTECTING THE FORESTS.

The campers, hunters and fishermen of Ontario, to whom a special appeal is being made by the Provincial Department of Lands and Forests to protect Ontario's forest resources from fire, should take note of the fact that the Quebec Government has followed the example of New Brunswick and Pennsylvania in passing an Order-in-Council authorizing the closing of the forests in any part of Quebec to all except those holding permits. We don't want that sort of thing in Ontario, but it will come if those who visit the woods every year for pleasure purposes do not exercise care and commonsense. The privilege of using the forests is one that should not be abused. The timber resources of Ontario are a heritage of the whole people, and they cannot be allowed to be destroyed by careless campers who, through inexcusable negligence, are responsible for many disastrous fires every year. If it comes to a choice between taking the drastic step of closing the forests to such visitors or allowing the standing timber to be menaced by carelessness on their part, the Ontario Government is not likely to hesitate very long in deciding that, above everything else, the forests must be protected. Forest fires cost Quebec $11,000,000 last year, and as a result, the summer visitors find themselves barred out unless they can secure a permit. Ontario's fire losses have similarly been far too great, and unless an improvement is shown, the Provincial Government may have to follow the example of Quebec.

THE LAW OF BANKING.

The guilt or innocence of Merchants' Bank officials is a question which can be settled only in a court of law, says the Monetary Times. The importance of the investigation as affecting the coming revision of the Canadian Bank Act, however, should not be exaggerated. The purpose of the banking law is to protect, so far as practicable, the noteholders and depositors, and in the case of the Merchants' Bank there was still a considerable margin of security, even with drawing upon the shareholders' double liability.

The business of banking is so intimately connected with the business life of the community that it is now assumed that the Government, while not guaranteeing the banks or their notes regulates them. This is especially the case where their notes constitute an integral part of the country's currency. The right to issue such notes is given only so long as certain regulations are complied with. In Canada the Government exercises some control over the business of the banks as a whole, throwing certain safeguards about the depositors.

When a bank is organized it comes under this law. The law is also changed as effecting banks already established, but in this respect the banks are in exactly the same position as other institutions—they have the opportunity of presenting their views at the time new legislation is considered,—and when it is once enacted must adjust their business accordingly. The shareholders can at any time inform themselves as to the law, and can form their own estimate of the worth of their shares. They also elect the directors, who in turn control the policy of the bank. The results which are obtained, whether success or failure, depend on the direction and management. In the case of the Merchants the direction and management was not in recent years successful.

Since the Bank Act was revised in 1913 there have been several developments, including the disappearance of several banks, which must be considered in connection with the revision of the law, and there has also been a change in the economic life of the country as a whole. The Merchants' Bank episode is part of this chain of events, and, as there was no loss to noteholders or depositors, does not deserve special attention.

THE CHARGES AGAINST THE PENSION BOARD.

Elsewhere in this issue the charges preferred by Dominion President Maxwell and Dominion Secretary MacNeil, of the G.W.V.A., against the Board of Pension Commissioners are dealt with at considerable length. The far-reaching effect of any attempt to curtail the issuance of new pensions or the continuance of those already operative will readily be appreciated, so further comment in that direction is unnecessary. There are, however, other aspects of the case which should not be lost sight of.

The Board of Pension Commissioners is the body appointed by Parliament to interpret the wishes of the people of Canada in dealing with those men who came out of the war physically impaired, and with the dependents of those men whose deaths were caused by service or resulted from disabilities incurred on war service. If the Board has assumed powers contrary to the expressed intentions of the nation (and the G. W. V..A. charges are quite explicit in that respect) then some other more equitable means of administering the Pension Act should be found.

In itself, the Pension Act is so framed that some sections may be interpreted to bring a result contrary to the ideas of the farmers. The Board is given certain discretionary powers by the Act which were clearly intended to aid in bringing the greatest possible justice to the claimant. Public sentiment certainly never intended that there should be hair-splitting in the interpretation of any section which would work to the detriment of those whom the Act was designed to serve.

Under present conditions the Pension Board is in the position of first examining the claimant's case in the appeal for pension, then preparing the evidence against the case, and finally acting as the judge in making the decision. The same procedure applied to established courts of justice controvert all ideals of British justice.

Another point that must be borne in mind is that the G.W.V.A. has not made the charges against the Board without very careful consideration and without exerting every other means possible to preclude the necessity of public accusation. For the past five years there has been constant contact between officers of the association and officials of the Board. There have been differences over individual cases and over the interpretation of different sections of the Act, but until recent months there has been no reason to doubt the sincerity of the Board's work. The regulations which resulted in the charges have been known to the Dominion Command, G.W.V.A., officers for some time past, but it was thought that with a demonstration of their unfairness there would surely be some modification. Officials of the Board had the opportunity on various occasions before the Special Parliamentary Committee of explaining the altered attitude, but the points were carefully avoided. Even as late as the evening of June 13th the chairman of the special committee, Herbert Marler, M.P., arranged a conference between officers of the G.W.V.A. and the chairman of the Board. The association's representatives met with such a direct rebuff that no other course was left open than to make the situation public.

The matter came before the House of Commons on June 16th, when L. W. Humphrey, member for Kootenay, asked if the Government had taken action towards an investigation. Hon. H. S. Beland, Minister of Soldiers' Civil Re-establishment, made a brief explanation from the Board's point of view, and stated that a fair and complete investigation would be made.

In the interests of the many war casualties who, under present interpretions of the Pension Act, are deprived of the national assistance which is their just due, and in the interests of those already pensioned whose rights are imperilled, this investigation should be made forthwith, and before impartial adjudicators. An investigation under any other circumstances can only react against those who ordered it.—The Veteran.

EDITORIAL NOTES AND COMMENT.

In some of the grants they have made the County Council have evidently mistaken parsimony for normalcy.

The Penetang treasure chest has at any rate furnished Ontario with a new topic for conversation.

Instructor Hope and the boys of the public schools are to be congratulated upon the rest-room they are completing at Jackson Park for the Peterborough Health Association.

Help is scarce on the farms—yet the cities are full of men without work, who prefer idleness without pay to the $30 and $35 a month with board that the farmers are offering.

Windsor seems to be having no difficulty in arranging a monster Old Boys' re-union — although Peterborough found the task of planning such an affair too great to be undertaken.

Saving money by not advertising is as wise as saving money by not eating.

A Toronto man wants to swim the whirlpool rapids. He'd get the same result by walking across Yonge Street with his eyes closed.

Wise and Otherwise

Tales of a Bull Moose revival are accepted by the Old Guard with a Pinchot salt.

* * * * *

Increased consumption of rouge indicates that discretion is the better part of pallor.

* * * * *

An alarmed economist asks what Russia and Germany have in common. Well, they both got licked.

* * * * *

It wouldn't help much to cancel the debts unless we could cancel the grudges along with them.

* * * * *

It is all very well to entertain a Russian Ambassador, but why neglect Carthage and Macedonia?

* * * * *

Perhaps you have noticed that very few newspaper men are held up and deprived of their valuables.

* * * * *

Hard times have taught us one thing. They have taught us that a

coat of paint will make the old car last another season.

* * * * *

You can cure a Red by giving him a fortune, but you can't do a darned thing for a yellow streak.

* * * * *

You can't put new wine in old bottles, but it isn't difficult to put an old Beveridge in a New seat.

* * * * *

"Fashionable heels are high this season." They have to be to keep company with the rest of the shoe.

* * * * *

All the tambourine playing spooks are doubtless from Heaven. The other kind would play a saxaphone.

* * * * *

Folks may be busy in the spirit world, as Doyle says, but let us be grateful that they are not busybodies.

* * * * *

This has been the first time in history that the country folk has kept warm and the mine folk cool during a strike.

* * * * *

Now they are talking of corsets

for men. Some people will go any length to get tight.

* * * * *

If the country kicks about the bonus, now think how it will howl about the pensions two hundred years from now.

* * * * *

"Do we think less of our homes" asks a worried reformer. Well, we stand a little less in awe of Sherlock Holmes.

* * * * *

That physician who says the shimmy causes skins eruptions may be right. Doubtless the skin thinks it is volcanic action.

* * * * *

Our spies report that the style makers have at last abandoned hops of finding anything for summer as ugly as galoshes.

* * * * *

Few people, however, sit up at night figuring, out a way to spend their share of the saving effected by General Dawes.

* * * * *

Rival actions in China are greatly handicapped in their struggle of buildings large enough to make spectacular fires.

PRINCE OF JAPAN DIES

TOKIO, June 27. — (Canadian Press.)—Prince Yorihito Higashi-Fushimi, 55, scion of one of the oldest princely families and admiral in the Japanese Navy, died yesterday morning at Hayama.

CORNS

Lift Off with Fingers

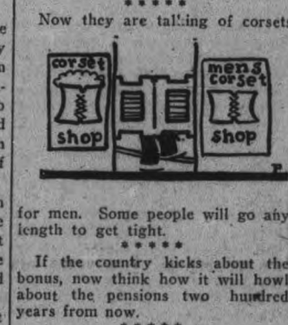

Doesn't hurt a bit. Drop a little "Freezone" on an aching corn, instantly that corn stops hurting, then shortly you lift it right off with fingers. Truly!

Your druggist sells a tiny bottle of "Freezone" for a few cents, sufficient to remove every hard corn, soft corn, or corn between the toes, and the calluses, without soreness or irritation.

CHINA PAINTING

Mrs. Langley McCarthy Teaches Biscoff's New and Beautiful Work in CHINA PAINTING

FORMED LADIES' ORANGE LODGE KEENE VILLAGE.

Organized By Officers of Vimy Ridge L.O.B.A. of Peterborough.

On Friday last a very enjoyable evening was spent by a number of the officers and members of Vimy Ridge L.O.B.A., when they motored to Keene to organize a L.O.B.A. with Miss Rose Sexsmith, M.W.G.D.S. as installing officer. After the installation the ladies of Keene L.O.B.A. served a very elaborate lunch, which was much appreciated by alll.

Officers Elected.

The following is a list of Keene officers elected.

Worthy Mistress— Mrs. W. R. Wedlock.
Worthy Deputy—Mrs. A. Rennie.
Worthy Chaplain— Miss Laura Richardson.
Worthy Rec.-Sec. — Miss Alice Chapman.
Worthy Fin.-Sec.— Miss Lillian Chapman.
Worthy Treasurer— Mrs. Bertha Wilson.
Worthy Lecturer — Miss Hazel Brown.
Worthy Director of Ceremonies—Mrs. J. J. Dickson.
Worthy Inner Guard—Mrs. Walter Garnett.
Outer Guard —Bro. Walter Garnett.
1st Committee—Mrs. H. Fletcher.
2nd Committee— Mrs. W. Wellman.
Guardian—Bro. A. Rennie.

At the close of the ceremonies all were invited to the Council Chamber, where lunch was served to the visiting members. A hearty vote of thanks was tendered by Mrs. Robert Manly, W.M., and Mrs. Huffman, P. W.M., to the ladies of Keene lodge for their hospitality.

REGULAR SESSION OF CAVAN COUNCIL.

Communications Disposed of. Accounts Paid.

MILLBROOK, June 27. — Cavan council met in regular session on June 27, all the members being present.

The minutes of the last meeting were read and approved.

Communications.

From the Clerk of North Monaghan, giving a copy of a resolution passed by that council asking the Provincial Government to take over the Springville hill for park purposes.

From the Clerk of Chatham enclosing a copy of a resolution forwarded to the Provincial Government re the Adolescent school act.

From the District Representative of Agriculture asking for the annual grant to the Township school fairs.

Reeve Wood and Councillor Eakins of the Millbrook Council addressed the council asking if they were agreeable to carry out the agreement made between the two councils in 1920 re the fountain to be erected as part of the soldiers' memorial.

J. W. Hamilton waited on council asking to have some gravelling done at Coulter's bridge.

Wilbert Wood asked for a grant for the use of the road through his farm.

William Jackson complained of the condition of the road and bridge on the 14th concession East.

An account of $10 for caretaking during the time the agricultural class used the council chamber last winter, was received from Harry Nattrass.

Resolutions.

Coun. Bland and Hooten moved that Cavan pay one half of H. Nattress's account, Millbrook to pay the balance.—Carried.

Coun. Fallis and Bland moved that Cavan carry out the agreement made with Millbrook in 1920 re the memorial fountain, the cost of the same not to exceed $100.—Carried. Councillor Elson voted nay.

Coun. Bland and Fallis moved that the reeve be deputed to look into the gravelling asked for by Mr. Hamilton.—Carried.

Coun. Elson and Hooten moved that Wilbert Wood get a grant of $10 for the use of the road through his farm.—Carried.

Coun. Elson and Fallis moved that the Reeve, Deputy Reeve, and Coun. Hooton be a committee to decide what should be done on the 14th complained of by Mr. Jackson. — Carried.

Coun. Bland and Fallis moved that the annual grant of $25 be given to the schools fairs.—Carried.

Coun. Fallis and Elson moved that this council do endorse the memorial as stated in the resolutions passed by the Chatham council on May 22nd and that a copy of this resolution be forwarded to the Provincial Government.—Carried.

Bills Paid.

L. Fallis, S.S. No. 10, $100; W. W. Brown, No. 14, 2$00; J. A. Morton, No 18, $50; Bell Telephone account, 3$.31; P. Stinson, freight on grader blade, $1.7;1 J. N. McGill, stamps and tax, $21; Village of Millbrook, Div. Court costs, Cavan's share, $12; A. Coulter, S.S. 13, $150; W. A. Pritchard, $5200; J. W. Perrin, work, con. 8, $8.75; C. Sisson, work, $5.25 gravel, $13.50, con. 10, total $18.75; W. A. Pritchard, work, con. 10, $37; J. H. Sanderson, S S. No. 3, $300; E. Carveth, work, con. 7, $54.50; W. Widdis, work, con 4, $31; J W. Hamilton, work, con. 4, $6.25; W. H.Husk, work, $18.50; gravel, $12.70; total $31.20; J. W. Armstrong, work, con. 2, $17; gravel, $8.50; total $25.50; W. Wood, road through farm, $10; Reg. Armstrong, S. S. 15, $120; W. Jackson, work, $18.75; garvel and damages, $18.40; total $37.15; B. Elliott, work, men and teams, con. 9, $11.75; F. C. Patterson, grant school fairs, $25; Ira Lowes, work, men and teams, $63.25; gravel $8.20; total $71.45; J. A. Morton, work Manvers boundary, f.p., $5; C. Gardiner, work con. 2, $4; W. Reynolds, work, con. 10, $20; gravel, $14.10; total $34.10. I. W. Larmer, cedar, $40; G. Olen, work, $2.50; gravel, $9.50; total $12. S. Morton, team on grader, 4 days, 3 1-2 on Manvers Boundary, $20; R. Henderson, on crusher, acct., $86.25; W. McKnight, value sheep killed, $2; J. Elgar, work con. 2, $26.25. L. Morton, on grader acct, $210. J. L. Fair, work, E.Q.L. $3; council pays $20. Com. work. Reeve $8; Deputy Reeve, $6; Coun. Fallis, $6 Elson, $4; Hoot on 4. Total $48; J N. McGill, salary, $37.50.

Council adjourned to meet July at 1.30.

RECORD IN FO') OUTPUT.

Factory Produced 144,469 Cars, Trucks and Tractors in May.

DETROIT, Mich., June 27. — The Ford Motor Co., established a new monthly record in May with the production of 144,469 cars, trucks and tractors in all the plants, domestic and foreign. Production was divided as follows:

Ford cars, American, 121,073; foreign, 7,170; Ford of Canada, 6,579; total, 134,762.

Tractors, American, 8,950; foreign 155; total 9,105.

Lincoln cars, 602.

Grand total, 144,469.

Ford company officials said that while they have no means of computing exactly what the June production will be they are confident it will be far in excess of the May output.

Preserving?

YOU'LL be doing your preserving soon. Any day now. Are you all ready for it? Have you got your preserving kettles, your spoons and ladles, your cups and dippers, your cullenders, funnels and your fruit jar filler? If not, listen to this.

Preserving Sets at Reduced Prices

You can buy a full set of preserving utensils in beautiful Diamond Ware or Pearl Ware from any hardware merchant carrying SMP goods *at a special price.* Cut this ad from the paper. Take it to any good hardware store where SMP Diamond Ware or Pearl Ware is sold, and he will sell you a preserving set at the right price.

Our high grade enameled ware is wonderfully well made, very durable, absolutely clean and sanitary, and cannot absorb grease or odors. There is no possibility of tainting. Use either Diamond or Pearl and your preserves will be the most delicious you ever put up.

The Sheet Metal Products Co., of Canada Limited
Montreal Toronto Winnipeg
Edmonton Vancouver Calgary

SMP Diamond or Pearl WARE
"A Face of Porcelain and A Heart of Steel"

Diamond Ware is sky blue and white outside, with a pure white lining, and has three coats of the best enamel fused on shapes of steel.

Pearl Ware is pearly grey inside and out and has two coats of special SMP enamel fused to shapes of open hearth steel.

Do you know that the Diamond or Pearl Ware pot or pan that sold last year for $1.50 can now be bought for 90 cents?

KEENE NEWS

KEENE, June 27.—Mr. and Mrs. Hugh McFee spent Sunday with friends in West Huntington.

Miss McCann and her mother, Mrs. E. H. Barnes and Mrs. L. Burley motored to Peterborough Saturday evening.

Mr. B. Kindred returned on Saturday from Lindsay, where he attended the Methodist conference last week.

Miss Lottie Wedlock of Peterborough, spent the week end with Keene friends.

Mr. Alexander Wood was removed to Nicholls Hospital on Monday, suffering from pernicious anaemia.

Mr. and Mrs. William Wellman and family and Mr. and Mrs. George Russau, spent Sunday with friends in Hastings.

Mrs. Alice Brown returned home on Saturday from Peterborough, where she spent the past two weeks.

A large number from Keene and vicinity motored to Peterborough on Sunday to attend the decoration day ceremonies, which they report to have been beautiful and exceedingly impressive.

Mr. and Mrs. George Rusaw of Norwood, spent the week end with Mr. and Mrs. William Wellman.

Master William Wedlock, who has been seriously ill the past few days, is a little improved.

PERSONAL NEWS FROM HIAWATHA.

HIAWATHA, June 27. — Messrs. Joe, Wilfred, and Harry Ranger and Clenton Heath, of Peterborough, paid a visit to the village on Sunday morning.

Mr .and Mrs. Ivey are spending a few days at their cottage.

Mr. and Mrs. Curvan, of Peterborough, and Miss Murrell, of Campbellford, spent Sunday afternoon in the village.

Mr. Burgess, who has been spending a few days here on a fishing trip, left on Sunday morning for his home at Buffalo.

Mr. and Mrs. A. J. Morton, who spent the past ten days at the Lake Shore House, have returned to their home in Montreal.

Messrs. Phillips, McDowell, Vankirk and Woodard, of Buffalo, are registered at the Lake Shore House this week.

Miss Mar Simpson returned to Peterborough on Monday.

The residents of Hiawatha are busy preparing for a big celebration on 1st July.

Mr. Fair, of Millbrook, made a business trip to the village on Friday.

Quite a number of baseball fans are preparing to take in the game at Keene on Tuesday evening.

Biliousness

Means too much bile left in the blood by a deranged liver. Dr. Chase's Kidney-Liver Pills set the liver right and biliousness and headaches disappear. One pill a dose. 25c a box, all dealers.

Dr. Chase's Kidney & Liver Pills

MACDONALD'S BRIER

The Tobacco with a heart

½ lb. TIN 85¢

PACKAGES 15¢

32

PETERBORO, DURHAM, VICTORIA, HASTINGS AND NORTHUMBERLAND---PAGE FOR DISTRICT READERS

THE DAY'S DOINSG AS RECORDED BY THE EXAMINER'S STAFF OF CORRESPONDENTS

AMBULANCE BOYS APSLEY VILLAGE BANQUET A.Y.P.A.

Pleasantest Evening of Season Results. Preparing For Lawn Tennis Tourney. Apsley News Nuggets.

APSLEY, June 27.—A very pleasant and enjoyable function was held in the Parish room on Friday evening when the Ambulance class were guests of the A.Y.P.A. to a banquet.

After the lecture given by Rev. C. Spence in the absence of the regular lecturer, Rev. W. Hall, the guests to the number of thirty-five sat down to a cold but tasty collation, to which full justice was done. This was followed by a dance, the music being provided by Mr. Will Staples. The party broke up at 12.30 all voting it the most pleasant evening of the season.

Lawn Tennis Tourney

Lawn Tennis is proving a very popular pastime with members of the A.Y.P.A. some of them getting quite adept at the game. A tournament will shortly be played, and is being looked forward to with great interest.

A Hot Day.

Saturday was the hottest day of the year the thermometer registering 92 in the shade. The next day the highest point reached was 63, falling during Sunday night to the low mark of 32, a range of 60 degrees in 36 hours.

Loss to Community.

The shutting down of the cheese factory is proving, as anticipated early in the spring, a distinct loss to the community. Butter has dropped to the low mark of twenty cents and will probably go lower. A good many farmers are shipping their cream, but this entails a great loss of time, some of them having to travel fifteen miles to the nearest shipping point. This means nearly a day lost, and in the busy season when time is precious. The profit is small when one takes into consideration the labour, time and wear and tear of conveyance, etc. One farmer, who is milking fourteen cows, declares it is more profitable to feed calves, and is doing so in preference to shipping his cream.

News Paragraphs.

Fishing so far is disappointing, no catches of any size being reported at the usual prolific fishing grounds.

Reeves Brown and Scott returned home on Saturday, after attending the County Council session in Peterboro.

Mr. and Mrs. Tom Bullied's tenth son was born to them on Friday last.

ANNUAL PICNIC MAY SCHOOL WAS BEST YET

Sports Events Keenly Contested — A Merry Afternoon Which Left No Room For Dull Moments.

THE PRIZE-WINNERS.

BROWNTOWN, June 27.—The annual picnic for the pupils of May School and their parents, was held on the school grounds, on Saturday afternoon. Quite a number attended and there was not a dull moment from the time of the first arrival till the last straggler left the grounds at about 7 p.m.

The ice-cream tent under the able management of Misses Knox, Gardiner and Mrs. Stillson, did a brisk business, while at a nearby table the Misses Adamson, Majorie Jackson and Dorothy Hopkins dispensed lemonade and tempting looking sundaes.

Mr. Whitehouse failed to appear to supervise the races, so in his absence the teachers directed them and in such a capable manner as to prove that ladies can engage in such work as well as the men, possibly better. Miss Knox officiated as starter, while Miss Garbutt and Mrs. Jackson watched the proceeding at the other end of the race track.

Race and Winners.

Boys—(six years and under)—Harold Lesurf, Alan Barnes.

Girls—(six years and under)—Hilda Curtis, Edna Millard.

Boys—(seven and eight years)—Roy Thompson, Albert Evans.

Girls—(seven and eight years)—Florence Faers, Elsie James.

Boys—(nine and ten years)—Eric McKinstry, Roland Hunter.

Girls—(nine and ten years)—Katherine James, Wilma Johnston.

Boys—(Eleven twelve and thirteen)—Raymond Kitchen, Harold Porter.

Girls—(Eleven, twelve and thirteen Hilda Evans, Katie Kitchen.

Boys — (fourteen and over)—Gordon Panter, Richard Scrace.

Slow bicycle race (open to all)—Richard Scrace, Gordon Panter.

Needle and Thread race—Percy Forster, Marjorie Jackson; Robert Kitchen, Katie Kitchen.

Sack race (first event)—Clarence Bowers, Richard. (Second event)—Gordon Panter, Leslie Church.

Wheelbarrow race — Melville Chapman and Frank Saunders, Gordon Panter and Bertie Millard.

Ball Games.

After the races the older boys played baseball and football, and the younger children enjoyed the swings.

Tea was enjoyed picnic fashion, hot water being provided at the school.

Before leaving for home, the successful runners were awarded their prizes by the principal, Mrs. Jackson.

All voted this one of the best picnics held at May School, and many of the mothers expressed much satisfaction at the interest the teachers take in their children.

STRIKE IN VIENNA

PARIS, June 27. — (Canadian Press.)—A Havas despatch from Prague, Czecho-Slovakia, says a general strike of the workers on the railroads and the telegraph and telephone lines began in Vienna yesterday morning.

Change your diet today!
make it Kellogg's WAXTITE CORN FLAKES instead of heavy foods!

Every day this summer more men, women and children are cutting down on the heavy, greasy foods and turning to a lighter diet for health's sake. They can think and work and play better and get more enjoyment out of the hot days.

Kellogg's "WAXTITE" Corn Flakes are ideal for a light diet for breakfast, for lunch, for any meal or between-times nibbles because they not only nourish, but are easy to digest! With cold milk, Kellogg's "WAXTITE" are wonderfully delicious—but for a taste-delight, eat Kellogg's "WAXTITE" with the luscious fresh fruit now in season!

Kellogg's WAXTITE CORN FLAKES

Make sure that each package you buy is sealed air-tight with the wax paper jacket

Also makers of KELLOGG'S KRUMBLES and KELLOGG'S BRAN, cooked and krumbled

THESE BABIES ARE WELL NOW

Remarkable effect of Dr. Caldwell's Laxative Syrup Pepsin on constipated babies.

The experienced mother quickly associates the baby's crying with constipation, biliousness, feverishness or sour stomach, and knows that a mild laxative will soon relieve the trouble.

Half a teaspoonful of Dr. Caldwell's Laxative Syrup Pepsin will work wonders with a crying, peevish baby. It is just a vegetable compound of Egyptian Senna and simple laxative herbs with pepsin that all druggists sell under the name of Dr. Caldwell's Laxative Syrup Pepsin. It has the largest sale in the world, and a dose costs less than a cent!

Mrs. E. Smith, 9 Harris St., Guelph, Ont., says Dr. Caldwell's Laxative Syrup Pepsin is just the remedy her little girl needs and she will never be without it. Mrs. A. F. Lithgow, 389 Northcliffe Av., Montreal, and Mrs. E. Whalley, 966 Alexander Av., Winnipeg, both use Syrup Pepsin for their babies and recommend it to all mothers. Mrs. Whalley writes her baby was

Daughter of Mrs. E. Smith, Guelph, Ont.

constipated from birth. You will never again give harsh physics when you see how safe Dr. Caldwell's Laxative Syrup Pepsin is and how gently and mildly it acts. Try it in your family.

HALF-OUNCE BOTTLE FREE

Few escape constipation, so even if you do not need a laxative at this moment let me send you a Half-Ounce Trial Bottle of my Laxative Syrup Pepsin FREE OF CHARGE so that you will have it handy when needed. Simply send your name and address to Dr. W. B. Caldwell, 22 Front St., Bridgeburg, Ont. Write me today.

LAKEFIELD MASONS ATTENDED DIVINE SERVICE IN BODY

Impressive Service at the Presbyterian Church. Big Log Drive on Way to Peterboro—Social News.

LAKEFIELD, June 27.—On Sunday evening the members of Clementi Lodge, No. 313, A.F. & A.M. attended the Presbyterian church for their annual church parade. Rev. P. L. Jull preached a suitable sermon, and the choir furnished appropriate music. There was a good attendance of the Brethren and others.

Union Services.

The Union Services of the Presbyterian and Methodist churches begin on Sunday next July 2nd. The morning services will be held in the Methodist church and the evening services in the Presbyterian church for the month of July.

Loses Popular Pitcher.

Messrs. Peck and Doughty closed their meat market on Friday and expect to reside in Peterboro in future. Mr. Doughty, who was the popular pitcher of the local baseball team, wil be a great loss to the sporting set. Both young men had made many friends who regret their departure and wish them success in the future.

Hottest Day of Year.

Saturday was the hottest day of the summer, but in this town, the dwelling place of true sports, one prominent citizen was seen running down Queen street in the heat of the day at a pace that led his friends to the conclusion that he was training for a race with Albert Smoke.

Big Log Drive.

A large drive of logs belonging to the MacDonald Lumber Co. of Peterboro passed through the village last week. It seemed like a revival of old days to see the logs going down. Years ago Lakefield was a lumbering centre, in fact its very existence was dependent on that great industry, for the first twenty five years of its history.

Personal Mention.

Cadet Jack Langley of R.M.C. Kingston, who has successfully passed his first year examinations, is spending the summer vacation with his parents, Mr. and Mrs. O. A. Langley.

Miss Rannie and Miss Ross of Peterboro Normal school staff were guests of Mr. and Mrs. F. J. Burgess on Thursday last.

Cadet C. V. Hamilton of R.M.C. Kingston is the guest of Rev. and Mrs. A. W. Mackenzie at "The Glen."

Mr. and Mrs. R. C. Cotton and Mr. and Mrs. R Harding of Peterboro were guests of Mr. and Mrs. F. J. Burgess last week.

Mr. W. C. Dunford of Toronto is visiting Mrs. Isaac Watson.

Mr. W Sherin is in the village from Stoney Lake for a few days. Mr. Sherin is much improved in health.

Mrs. Joseph Paul is seriously ill at the home of her daughter, Mrs. A. E. Higgins.

Mr. and Mrs. G. G Hendren and family spent a few days at the lakes last week.

Mr. T. A. Simpson of Selwyn was renewing acquaintances in the village on Sunday.

Mrs. Wm. Webb is visiting her parents, Mr. and Mrs. S. Duval at Youngs Point.

Mrs F. Clark and Mr. Fred Clark of Montreal are guests of Mr. and Mrs. R. H. Jackson.

Mrs. Fawcett was in Toronto this week for a few days.

Mr C. Young of Peterboro was a week-end visitor in the village.

Mrs. S. Ridpath and Miss F. Ray were guests on Sunday for annual a few days last week.

A number of citizens motored to Peterboro on Sunday for the annual Decoration Day of the Peterboro branch of the IO.O.F.

For your picnic

What is more tasty, appetizing and satisfying than Victory Compressed Corned Beef for a picnic luncheon?

Every particle good to eat, no waste bone or gristle.

Inspected by 20 Dominion Government inspectors in the packing plant where these goods are made.

"Made in Canada"

NATIONAL CANNED MEATS LIMITED
TORONTO, CANADA

Keep a shelf of these in your larder

Pork and Beans
Lunch Tongue
Compressed Corned Beef
Corned Beef Luncheon
Beefsteak and Onions
Roast Beef
Cambridge Sausage.

Victory
Canned Products

PRESENTATION TO SUPERINTENDENTS HOUSE OF REFUGE

Mr. and Mrs. D. S. Campbell Honored on Resigning Positions in County Institution.

LAKEFIELD, June 27. — The members of the Session and Board of Management of the Presbyterian Church and their wives gathered at the House of Refuge on Tuesday evening last to pay tribute to Mr. and Mrs. D. S. Campbell and family who for the past five years acted as superintendents of the institution. Owing to ill health of Mrs. Campbell they have resigned, and are leaving for their former home in Clysdale. During their residence here they have made many friends, and have also been active workers in the Presbyterian Church. They were presented with a Book of Praise and an address read by P. L. Jull, and signed by P.L. Jull, Moderator of Session. A. Fairbairn Session Clerk, A. E. Kennedy, Chairman of the Board of Management and F. J. Burgess, Recording Secretary of the Board of Management.

NORTH MONAGHAN NEWS PARAGRAPHS.

BROWNTOWN, June 27.—A "bee" was held at the home of Mr. Rutherford, Monaghan Road, on Saturday afternoon, when several of his neighbors gathered together to help him remove the roof from his barn.

Quite a number of the residents of this district drove in to Peterboro on Sunday afternoon Decoration Day, to visit the cemetery.

At the evening service, on Decoration Sunday, Rev. W. R. Courage preached a sympathetic sermon, appropriate for the occasion. Miss M. Fraser, presided at the organ.

With Fife and Drum.

The Orangemen, are once again practicing their standard tune at the Orange hall, North Monaghan, on the fife and drum, ready for their 12th of July parade.

Wild Berries Abundant

The wild strawberries in this district, especially along the G.T.R. track to Port Hope, are abundant.

The wild raspberry crop does not look as promising.

Household Necessity

Make Gillett's Lye your household assistant. Use it for making soap--for washing dishes--for cleaning sinks--for washing greasy pots and pans. It cleans and disinfects

Gillett's Lye Eats Dirt

Made in Canada

A Charming Woman is Healthy

Good looks mean good Health

Take

Health gives the only true and lasting beauty to the complexion. Perfect digestion and assimilation of food are necessary to ensure perfect health. For relieving ailments of the digestive powers — such as biliousness, constipation, sick headaches, flatulence—Beecham's Pills have proven their worth to countless thousands of women for many years past. They are convenient, gentle in action and positive in their excellent results.

Beecham's Pills

Sold everywhere in boxes 25c—40 pills 50c—90 pills

CORNER STONE LAYING

7 p.m., Thursday, June 29

SALVATION ARMY

Young People's Temple 350 Aylmer St.

COLONEL McMILLAN, CHIEF SECRETARY, ASSISTED BY BRIGADIER MOORE AND MANY LEADING CITIZENS, WILL ATTEND

We want to enclose your name in this Corner-stone.

Every person giving 25c or over has this privilege. Send us your name and a message written on the reverse side of the paper. Size of paper—3 x 4 inches.

We need $13,000.00 cash to complete our building—so send your name and as much as you can, and come to the great Celebration, 29th June. DON'T FAIL. Thank You.

8d-153 ADJT. BUNTON.

BE SURE OF YOUR PROPERTY AT ALL TIMES

The difference between feeling sure—and uncertainty—is the COST of a Fire Insurance Policy which PROTECTS!

Peace of mind is worth ten times the price of a Fire Insurance Premium.

See us about your Fire Policy at once.

DAVIS-THOMPSON CO., LIMITED
INSURANCE & GENERAL AGENCY.

433 GEORGE STREET PHONE 40

Holiday Wear Things for Women, Misses & Children Away Less in Price at Month-End Stock Reducing Sale

Charming Frocks that Reflect the Newness of Summer Styles

EACH GARMENT VIES WITH ITS RIVAL FOR SUPREMACY IN ATTRACTIVENESS AS TO STYLE YOUTHFULNESS, COLOR, BEAUTY N FABRIC AND COOL APPEARANCE

Foulard Dress
Youthful and attractive Sport Dress of Puritan foulard. Trimmed with frills of white organdie with picot edge. A becoming little Sport Hat to match. An exclusive model. Month-End Stock Reducing Sale..... **$19.50**

Dotted Voile Dresses
Serviceable Dresses of figured and dotted voile. Made in long waist style with tunic and pockets. Trimmed with lace and buttons. Month-End Stock Reducing Sale, **$10.90**

Ratine and Organdie Dresses
Fine Gingham, Printed Voile, Ratine and Organdie Dresses. Made in the prevailing styles and attractively trimmed with fine lace, dot organdie and pearl buttons. Beautiful and dressy summer models. Month-End Stock Reducing Sale..... **$13.90**

Sport Dress
Novelty Sport Dress of Puritan foulard. Made in loose waist style. Trimmed with white organdie collar, cuffs, sash and rosette; also Hat to match. A very chic model. Month-End Stock Reducing Sale..... **$16.50**

Voile Dresses
A splendid display of fashionable Summer Dresses, such as voiles and dotted Swiss. Made in various styles. Some are made with tunics. Nicely trimmed with novelty lace and organdie collars. Month-End Stock Reducing Sale, **$16.50**

Neat and Practical House Dresses
Neat and practical House Dresses of plaid percale and plain chambray. Made in long waist effect with skirt nicely scalloped and bound with black. Month-End Stock Reducing Sale..... **$1.29**

Chintz Dresses
Novelty Chintz House Dresses. Made on straight lines with narrow belt and pockets. Trimmed with white pique. Month-End Stock Reducing Sale..... **$1.50**

Plaid Gingham Dresses
Fine Plaid Gingham Dresses in short waist effect. Trimmed with plain chambray and ric-rac. Sizes 8 to 14. Month-End Stock Reducing Sale..... **96c**

Pigie Panty Dresses
Good quality Chambray Pique Panty Dresses, buttoning on shoulders. Trimmed with white repp, finished in black blanket stitch. Month-End Stock Reducing Sale..... **$2.54**

Plaid Gingham Dresses
Girls' Serviceable Plaid Gingham Dresses. Made on straight lines with patent leather belt and linen Peter Pan collar and cuffs in plain colors. Month-End Stock Reducing Sale..... **$2.96**

Plaid Gingham and Chambray Dresses
Children's Fine Check and Plaid Gingham and Chambray Dresses. Made on straight and long waisted styles. Trimmed with frills of self and white pique. Sizes 2 to 12 years. Month-End Stock Reducing Sale..... **$2.24**

Silk Crepe de Chine $1.69
36 to 40-inch Crepe de Chine in colors of black, ivory, navy blue, taupe and grey. For waists and dresses. Good heavy, firm weight. Month-End Stock Reducing Sale..... **$1.69**

Figured Ivory Tussah Silk
33-inch Ivory Tussah Silk. Just a few ends left of this great selling quality for wash skirts and dresses. A good heavy, firm weight. Regular $2.50. Month-End Stock Reducing Sale..... **$1.49**

Black Paillette Silk
35-inch Black Paillette Silk, an extra heavy weight, that is a great wearing fabric for a waist or gown. A real rich black and all pure silk. Regular $2.50. Month-End Stock Reducing Sale..... **$1.79**

Spot Tussah Silk
36-inch Spot Tussah Silk in colors of black, navy blue, pink, maize, orchid, rose, Belgium blue, pale blue and ivory. Beautiful colorings and a great washing and wearing quality. Month-End Stock Reducing Sale, yard..... **98c**

Silk & Wool Cord-de-Lain & Crepes
A few odd ends and colors of colored silk mixtures in Dress Goods and Crepes. Only a limited amount left and will make nice dresses for women and children. Month-End Stock Reducing Sale..... **50c**

SOLID WALNUT CHESTERFIELD TABLE, BEAUTIFUL NEW MODEL..... **$36.80**

Flouncings
Babies' and Dress Flouncings in Swiss voile and cambric. Heavily embroidered and 50 inches wide. Regular $3.00. Month-End Stock Reducing Sale..... **$1.45**

Embroideries
Fine Swiss All-Over Embroideries and Flouncings in various patterns. Widths from 27 to 42 inches. Regular up to $1.75. Month-End Stock Reducing Sale, **69c**

Lace Flouncings
Lace Flouncing used extensively for dainty frocks. Made in skirt width and various patterns. Regular up to $4.50. Month-End Stock Reducing Sale..... **$2.98**

All-Over Embroidery
Fine Swiss and Eyelet All-Over Embroidery in various patterns, 44 inches wide. Regular up to $3.00. Month-End Stock Reducing Sale..... **95c**

Sport Skirts
Ideal Sport Skirts in suitable weight skrunken flannel. Trimmed with fancy stitching and pearl buttons. Regular $12.50. Month-End Stock Reducing Sale..... **$9.85**

White Tub Skirts
White Gabardine Skirts. Made in several styles and trimmed with pin tucks, fancy stitching and pearl buttons. Regular $7.00. Month-End Stock Reducing Sale..... **$4.50**

Satin Skirts
Good quality Satin Skirts. Made on plain graceful lines with belt and novelty pockets. Trimmed with pearl buttons. Regular $12.00. Month-End Stock Reducing Sale..... **$9.85**

Bleached Cotton
Heavy quality Bleached Cotton, 35 inches wide. Month-End Stock Reducing Sale, yard, **19c**

Corset Covers
Fine quality Nainsook Corset Covers, Swiss embroidery, medallion and fine lace trimmed. Made especially for the stout figure. Month-End Stock Reducing Sale..... **$1.98**

Children's Gowns
Children's Gowns in a good wearing quality nainsook. Made with loose short sleeves. Trimmed with fine lace and shirring. Ages 1 to 4 years. Month-End Stock Reducing Sale..... **49c**

Nainsook Gowns
Fine Nainsook Gown in slip-over style and daintily trimmed with fine lace. A splendid quality. Month-End Stock Reducing Sale..... **98c**

Corset Covers
Out Size Fine White Nainsook Corset Covers, nicely trimmed with fine lace. Month-End Stock Reducing Sale.... **$1.59**

Sport Waists
Sport Waists of an extra quality shantung silk with Peter Pan collar and short sleeves. Trimmed with hemstitching and frill of self with picot edge. Month-End Stock Reducing Sale..... **$2.95**

Silk Waists
Splendidly tailored Shantung Silk Waists with long sleeves and high collar and silk moire ribbon bow. Will launder well. Month-End Stock Reducing Sale..... **$2.98**

Dimity Waists
Fine White and Check Dimity Waists. Made in tuck-in style with short and long sleeves and Peter Pan collar. Trimmed with fine lace and check gingham. Month-End Stock Reducing Sale..... **$1.59**

Silk Hose
Good quality Silk Hose with wide hemmed top and double sole and heel. Colors are black, white, brown and nude, with fancy clocks. Month-End Stock Reducing Sale..... **$1.59**

THE RUMMAGE DEPT.

Open Again Wednesday from 8.30 a.m. to 5 p.m.

OUR BUYERS HAVE SECURED SOME VERY CHOICE NE W THINGS FOR THIS GREAT BARGAIN DEPARTMENT ON THE THIRD FLOOR. LOTS OF HOLIDAY NEEDS AW AY LESS IN PRICE.

"Wobosso" Nainsook
Nice quality of Canadian-made Nainsook that has a nice finish. Suitable for nice undergarments. Month-End Stock Reducing Sale, yard..... **29c**

White Flannelette
34 INCHES WIDE
Pure White Canadian-made Flannelette, 34 inches wide, in a nice soft quality and good heavy weight. Month-End Stock Reducing Sale, yard..... **22c**

Dress Ginghams
Fine Zephyr and Chambray Dress Ginghams in a fine selection of checks and plain colors, 27 inches wide. Month-End Stock Reducing Sale, yard..... **23c**

Terry Towelling
Colored Terry Roller Towelling in 15 to 16-inch widths. A good absorbent quality. Suitable for hand or roller towels. Month-End Stock Reducing Sale, yard..... **19c**

PARTICULAR BATHERS WILL LIKE THESE

NEW "DIP" SUITS

EXPENSIVE? NO; THEY ARE NOT EXPENSIVE, ALTHOUGH THEY DO HAVE THAT APPEARANCE

Pure Wool Bathing Suits in combination colors. Month-End Stock Reducing Sale..... **$3.95**

Dainty Camisoles
Dainty Camisoles in crepe de chine and wash satin. Fine lace trimmed. Regular $4.00. Month-End Stock Reducing Sale..... **$2.00**

Fine Quality Gowns
Fine quality Crepe de Chine Gowns, daintily trimmed with fine lace. Regular $12.00. Month-End Stock Reducing Sale..... **$6.00**

Habutai Gowns
Good weight Habutai Gowns, nicely trimmed with shirring and fine lace. Regular $8.00. Month-End Stock Reducing Sale..... **$4.00**

Stepins
Good quality Shantung Silk Stepins, neatly finished with hemstitching. Month-End Stock Reducing Sale..... **$2.95**

Women's Vests
The texture and weight of these Vests assures comfort. Of a fine quality of lisle in assorted styles. Regular 75c and 85c. Month-End Stock Reducing Sale, each..... **39c**

RICHARD HALL & SON LIMITED

BERRY SUPPLY UNDER DEMAND

No Possibility of Cheap Strawberries Here Until Production Increases.

"The public can't expect cheap home-grown strawberries while the production around Peterboro remains far below the possible consumption", said Mr. W. J. Oke, discussing the first berry prices of the season. According to a rough estimate he made, it would require 50 acres of strawberries to supply the local demands at a price which would be called cheap. At present however it, is doubtful whether there are twenty acres of strawberries in the district. Hence an account of this gap between production and demand the market's movements have certain limits which seem to apply automatically.

For example when the price slumped rapidly last week and appeared after passing the 15 cent mark that it would continue down to 10c, this downward movement was caused by the abundance of supplies. The berries ripened quickly and the market was glutted early in the week. At the fifteen cent figure buying became freer, although many people still held out for a lower figure, but with the brisker buying the bulk of supplies moved out at from 13 to 15 cents a box, and the public then realized that the speak of this season's production was passed. This descent and recovery occurs nearly every year, and it is a wise consumer who realizes lowest quotation.

"Now they'll wait for cherries to get cheap and the first thing they know the best prices have passed and they will have to buy, if they want any, on the tail end ascending prices.

Strawberries this morning were quoted in the stores at from 20 to 23 cents. They opened at the higher price, but dropped about noon to around 20 cents, although most of the sales were at 22 cents.

PREMIER SEES

(Continued from page 1)

check by another party in opposition. The council succeeds because it is so close to the electors that they themselves are the opposition. But in Provincial, and Federal government the people are too far removed and organized party opposition is essential. Group government is not permanent. The political history of all countries shows the birth of new parties and their replacement of the old, as the old party loses its freshness and strength. New needs arise and the conditions which inspired the principles of a party cease to exist. When that happens, such principles mean nothing. The party becomes sluggish and lethargic; in time it too ceases to exist."

Group Government.

"Then group government is a transition stage in political history?" asked the reporter.

"Yes," said Mr. Drury.

"And Canadian politics at present are in the transition stage?"

The Premier smiled thoughtfully.

"General" election prospects in Ontario—" began the reporter.

"These strawberries do seem to need a lot of water," observed Mr. Drury. "A splendid crop this year, however."

The reporter was uncertain as to whether to interpret hidden meanings in the "splendid crop" but decided against.

Dusk fell and Mr. Drury led the way to the house and donned a coat.

The Premier expressed great satisfaction on being told that the Ridde-Lachford timber report had been released.

"You may say," he said, "that there will be extensive and thorough re-organization of the Forestry Department now that the report is out. I cannot say, of course, how closely the Commission's findings will be followed, but some important changes may be expected."

"I want to take things as easily as I can during the summer," remarked Mr. Drury.

Mrs. Drury overheard this virtuous sentiment. "Yes," she said, in the voice of disillusionment, "you want to now, but you won't, and you'll be here about one day a week."

Which shows that husbands are pretty much the same whether they are busy running a factory or a Government."

Building Material

at

Reasonable Prices

We keep in stock the following Builders' Supplies:

Cement	Lime
Hard Hall Plaster	Plasterers' Hair
White Rock Finish	Mortar Colour
Plaster Paris	Gypsum Wall Board
Fire Brick	Hard and Soft Coal
Fire Clay	Wood

THOS. A. REHILL.
210 Wolfe Street (near C.P.R. Stn.)
'Phones—Office 245, Residence 655W

Gloria Swanson and Rodolph Valentino in a Scene from the Paramount Picture "Beyond the Rocks"

At the CAPITOL—To-night and To-morrow.

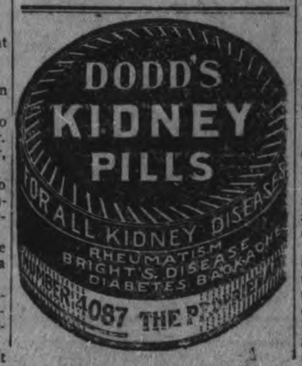

SUCCESSFUL SOCIAL.

The members of the C.G.I.T. of Mark Street Church held a very successful social on the church lawn last evening.

Great credit is due to the Melody Concert Band, who furnished the music, and while the band was not in full strength, numbering twelve in attendance," their music was of a high order and thoroughly enjoyed by all.

Mrs. R. J. Weir, leader of the C.G.I.T., moved a vote of thanks to the band, which was seconded by the President, Miss Kathleen Halladay, and carried.

The members wish also to thank all who in any way helped to make the evening so marked a success.

CONTROLLED BY MENTALITY OF BOY OF TWELVE

Such is Evidence Submitted in Defence of Delorme by Well-Known Alienist.

INFERIOR PUPIL

MONTREAL, June 27.— (Canadian Press.)—That Adelard Delorme was governed with the mental development of a child of twelve, and that his state of mind was no farther advanced than a lad ot this age, was the outstanding testimony offered to the court this morning by Dr. Leason De Bellefeuille, defence alienist, at the resumption of the hearing to establish prisoner's mental fitness to stand trial on the charge of murdering his half brother.

Sisters Absent.

MONTREAL, June 27.—(Special to Examiner.)— This was the first morning that the sisters of of Adelard Delorme and his aunt did not make their appearance at his trial. They have been excluded from the court by order of the judge, it is reported, as he has extended to them the ban on women he pronounced last week. Yesterday afternoon the sisters were at the court house, but they were not sitting in their accustomed seats. The comparatively small attendance in court was notable through the presence of a large proportion of doctors and medical students who are beginning to flock to the trial now that the evidence of experts is being offered.

Dr. De Bellefeuille, assistant medical officer of the Hospital of St. Jean De Dieu, was recalled to the stand for a continuation of cross examiation by J. C. Walsh, K.C., M. P., Crown prosecutor, and questions on the paternal line of the prisoner were again to the fore. Mr. Walsh then proceeded with cross examination on the status of Delorme as a college pupil.

Mr. Walsh: "You have found that he was an inferior pupil?"

"Yes."

"There must always be an inferior pupil, or let us say, a last?"

"Necessarily.'

"Does that mean that the last is always inferior?"

"Not necessarily, but in the case of this last pupil, proof has been offered before the court which reveals in my eyes a fact of the greatest importance. He was last, not because he was lazy. He was a worker, but his work did not bring him success. It was not insufficiency of study, then it must have been something else which must explain the mediocre results he obtained."

Cut in Hat Cleaning Prices

Straw Sailors, Panama, Leghorn and Felt Hats, both ladies' and gents', cleaned, 50c.

Work finished in 6 to 24 hours under our new process.

The American Hat Store
'Phone 30 — 163 Charlotte St.

FORM NEW CHURCH BODY

Baptist Fundamentalists Hope to Win Other Conservatives

INDIANAPOLIS, Ind., June 27.—Just before leaving this city the Fundamentalist delegates to the Northern Baptist Convention, organized themselves into a permanent body with the Rev. Dr. J. C. Massee, pastor of Tremont Temple Boston as chairman. They voted to have a "steering committee" of 150 members with offices in Boston, New York, Chicago, and Los Angeles.

The Fundamentalists voted not only to line up as many Baptists as possible on their side, but to try to win to their support the conservatives in theology of the Presbyterian, Methodist, Baptist, Congregationalist and other denominations. They claim they are fighting a battle which is going on in a quieter way in every communion.

WOOD PRICED CLOSE

Hardwood, 4-ft., per cord	$12.00
Mixed Wood, 4-ft., per cord	$8.00
Mixed and Hardwood Slabs, 4-ft., per cord	$8.00
Hemlock Slabs, 4-ft., per cord,	$8.00
Cutting, per cord	$1.50
Splitting	$1.00 extra

Peterborough Fuel & Transfer Co.
134 AYLMER STREET
Phones 270 and 362

STRAWBERRIES

Right in Season and Beautiful Fresh Fruit
ORANGES 30-40-50-60-75c
PER DOZEN
BANANAS—Extra Choice 40-50c per dozen
TOMATOES and all Fresh Vegetables
Honey, Canned Goods, etc.

JOE. LONGO
57 HUNTER STREET WEST

"The National Smoke"
WILSON'S
BACHELOR
Still the Most for the Money
10c.
ANDREW WILSON & CO TORONTO AND MONTREAL

50c and 55c Yard-Wide Draperies

These splendid chintz and cretonne pieces are presented in a selection of attractive patterns and colorings. Prominent in the assortment are floral and blue bird designs. Every piece in lot is a regular 50c or 55c value. 9 o'clock buying is advisable.

33c Yd.

871st Bargain Annex Event

Bargain Annex Registered

Wednesday, June 28th, 1922

"Cumfy-Cut" and "Harvey-Knit" Undervests

If your stock of undervests needs to be replenished, we suggest that you take advantage of and benefit by this low price. If you want garments that come up to a 50c standard or thereabouts, then you will find them in this assortment even though the price is only 29c.

Choice of sleeveless and opera top styles and sizes 36 and 40.

29c EACH *3 for 85c*

The Dominion Day Bargain Annex Event Comes Just Once a Year

Every year on the Wednesday preceding Dominion Day, we stage this sale. A particularly attractive array of merchandise is assembled and marked at prices that compel your interest if you require such goods. This Wednesday's list is a particularly good one.

Dominion Day

25c Curtain Scrims, 17c Yard

An inexpensive curtaining with a more expensive appearance, and, of course, they are, for 17c does not represent their true value. They are 36 inches wide and have open-worked edges. Choice of white, cream or ecru.

30c Cambric Cotton at 23c Yard

About 500 yards of fine Cotton with a chamois finish and as white as a snow-fall in January. It was purchased some time ago on a low market, and if purchased today would have to sell at 30c yard. The width is 35 inches.

Boys' Zimmer-Knit" Summer Jerseys 44c

Boys' Jerseys for the care-free days of summer when the sun is sweltering hot and boys hike for the old swimming hole and make a race of it for "first in." The winner is usually the cool little chap with a Jersey that comes off with a single pull.

That one quick pull is mighty hard on the Jersey, but these "Zimmerknit" ones will stand it. They're well made of a strong cotton yarn. You can have long or short sleeves in plain brown, plain white, or navy with red, white with blue and brown with gold. Complete range of sizes in the lot.

Time-Limit Sales

9 A.M. TO 10 A.M.

Women's Seamless Black Cotton Hose 4 Pairs 50c

We couldn't make the price much less, could we? Yet in spite of the slim price, which is only 12½c a pair, you'll be surprised at the quality. True black in color and good fitting.

11.30 A.M. TO 1.30 P.M.

Fifty Cases "Special" Toilet Paper

THE LOWEST PRICE WE CAN RECALL

10 Rolls 35c

Not more than twenty rolls to one buyer and no 'phone orders, please.

4.30 P.M. TO 5.30 P.M.

39c Pongee Percales, 15c Yard

MUCH LESS THAN HALF-PRICE

We do not have to be told that this is a useful summer fabric. The hundreds and hundreds of yards that have been sold prove it. This time the price is lower than ever before. The width is from 34 to 36 inches, mostly stripe designs, a silver-tone finish and choice of blues, greys, pinks, greens, helios and tans.

Wednesday's Mid-Day Lunch, 50c

Served in Our Tea Room, 11.30 a.m. to 2 p.m.

SOUPS
Cream of Asparagus or Tomato

HOT MEAT
Roast Spring Lamb with Mint Sauce

COLD MEAT
Roast Pork or Ham

VEGETABLE
Mashed Potatoes
Sliced Tomatoes

DESSERT
Gooseberry Pie or Ice Cream

Bread and Butter
Pot of Tea or Coffee

Fifty Only, Former $4.50 and $5.50 Values

Women's Gingham and Chambray Dresses $2.95

There are bargains that appeal by price alone and there are bargains that cause you to become enthusiastic about, both their price and quality. These dresses belong to the latter class.

Made of fine gingham and chambray fabrics and obtainable in many handsome patterns and colorings. Cut on straight-line, waist-line and regulation styles. You'll get a pleasant surprise when you see them.

Women's $2.50 Middies and Norfolks - - - - $1.38

When you think of summer garments you instantly think of Middies, but seldom do you think of securing them for such a low price. Wednesday's price represents quite a saving.

The Norfolk style has a belt and the others are regulation middy pattern. Choice of all-white and white with blue trimming. Every size up to 42, but only a few of some sizes.

Dominion Day Annex Values

Grey and White Striped Roller Towelling, 19c yard.
45-inch Permanent Finish White Organdy, 74c yard.
$1.25 Black Farmer's Satin, 54 inches wide, 89c yard.
$2.50 Maize or Flesh Crepe de Chine, $1.59 yard.
Men's Seamless Black Lisle Hose, 23c pair.
50c Hemstitched Pillow Cases, 33c each.
Exceptional value in Children's Roll Top Hose, 49c pair.
27-inch Swiss Baby Flouncings, 59c yard.

$2.25 Black Pailette Dress Silk, $1.68

A black silk dress is always in good taste—winter or summer—there is always an occasion when it can be worn. The Silk we offer is a real good quality, and we guarantee it to give satisfaction. A true black, fast in color and 36 inches wide.

75c Habutai Wash Silks, 59c Yard

A Washable Silk true to its name. An opportune time to present it, for it is useful for numerous summer garments—women's and children's dresses, etc. Choice of fifteen colors, including black and white. The width is 27 inches. Thoroughly reliable in every particular.

Dominion Day

HUNDREDS AND HUNDREDS OF YARDS OF Dress Voiles, 38 to 40 In. Wide, Yard 23c

Last Saturday's Sale of these Voiles was an immense success. For Wednesday we have gathered together another assortment of the same qualities in attractive floral and figured patterns. The widths are from 36 to 38 inches and the price is the lowest in years.

Dark Colored Dress Voiles, 38 to 40 Inches Wide, 25c Yard

These Voiles have passed the experimental stage. They have proven their worth to many and hundreds of women are convinced that no better value is procurable. They're right, for there isn't. You can have navy, Royal or Copenhagen blues, or greens or black in pretty Persian or floral patterns.

ENGLISH BLUE BIRD CREPES, 33c YARD

A lovely undergarment fabric, and useful for outer garments, too. Picturesque blue birds are shown, in restful postures or on-the-wing, against backgrounds of mauve, or pink. The width is between 30 and 31 inches.

32-In. Scotch Ginghams and Chambrays, 29c

Women who are constantly in search of good values will be on hand bright and early Wednesday morning to participate in this value-giving of Ginghams and Chambrays.

Firm reliable textures in plain colors and neat stripe and plaid patterns in shades of pink, blue, brown, mauve, green, black and white. About nine hundred yards.

Women's Fine Quality Night Gowns 99c

It has been interesting to listen to the comments of customers when they inspected these Gowns. Some said, "Surely that is the wrong ticket on them," others, "My what lovely gowns," and when they noticed the price, "And only 99c." We would like to hear your comment on Wednesday. We are sure it will be favorable.

Made of a very fine white cotton and charmingly trimmed with lace or embroidery.

Special 39c, Five-Inch Silk Ribbons at 27c Yard

A lovely Taffeta Silk Ribbon in the popular five-inch width. Suitable for dress sashes and hair bows. First buyers will have choice of white, black, navy, red and pale blue. Our lowest price of the year.

At the Surprise Counter

Constant Changes During the Day! Every Value a Genuine Surprise

The GRESSMAN Company Limited

Grain, Cattle & Produce Markets

PETERBOROUGH MARKETS.

Grains—Marquis $1.15; fall wheat $1.30; barley, 60-70c; oats 60c; buckwheat, 90c; flour, half bbl., $4.10; pastry flour 24 lb bag $1.00.

Vegetables—Potatoes, $1.25 bag; good beets, 15 cents a bunch; leaf lettuce, 5 cents and 10 cents bunch; cabbage, 8c lb.; beans $3.75 bush; onions, imported 10c; parsley, 5c; imported tomatoes, 20c hothouse 50c; onions, 5c bunch; carrots 15c bunch cucumbers 10-15c; hothouse 20-25c; radishes 5c; egg plant 25c; asparagus, 15 c; new potatoes 80c-$1.25 peck; spinach 20c lb; string beans, 25 lb.; Bermuda onions, 15c lb.; new peas, 15c qt.

Hides and Wool—Cow hides heavy 5c; light 7c; horse hides, $2.00-$2.25; calf skins, veal, 10c; kips, 8c; sheep skins, 50-75c; lamb skins, 40-50; fine wool, 15c; medium wool, 12c; coarse wool, 8c.

Dairy Products — Creamery butter, 33-35c; dairy butter, 29-32c; oleomargarine, 24-32c; eggs, 27-30c; shortening, 18-22c lb.; lard, 17-23c; cheese, 19-25c; whey butter, 28-30c.

Fruits—Bananas' doz. 40-50c; California navel oranges, 40c-$1.20; grape fruit, $1.20-$1.80; lemons, 40c cents doz.; mixed nuts, 25-30c; cocoannuts, 10-15c; rhubarb, 5c; home-grown strawberries, 18c qt. box; Smyrna figs, 40-50c lb; green peppers, 10c; Florida watermelon, $1.75; Winesap apples, 40-60c doz. canteloupe, 30-35c; peaches, 40c doz.; gooseberries, 20c quart; Florida cherries 80c lb.; Niagara cherries, 40c lb.; domestic cherries, 25c qt.

Fish—Pink salmon, 20c lb; white fish, 15c.; haddies, lb., 18c.; boneless 25c; halibut, 30-35c lb.; red salmon, 25c lb.; salmon trout, 28c lb.

Hay—Hay, $20-$25 ton; hay, baled, $25-$30; straw, $12-$15 ton.

Meats—Beef, 10-35c lb.; hens, old, 25-30c live hogs $13.25; dressed hogs, $20; bacon, 45-55c; pork, 25-veal, 5-30c; lamb, 30-50c.

CASH GRAIN.

MONTREAL, June 27.— (Canadian Press.)—Trade in cash grain was weaker locally yesterday and price declines were recorded. The undertone was easy in the flour market. The demand for millfeed showed to have acted outside of the regu- was quiet. Trade in rolled oats was slow. Feeling was steady and prices unchanged in baled hay. The tone of the market for eggs was steady. Butter prices had a further advance of a cent a pound. The condition of the cheese market continues strong.

WINNIPEG WHEAT.

WINNIPEG, June 27.— (Canadian Press.)—Cash prices: Wheat—No. 1 hard 1.33 1-4; No. 1 northern $1.33; No. 2, $1.29 1-4; No. 3, $1.17 3-8; No. 4, $1.04 3-4; feed 77 3-4c.; track $1.32.

Oats—No. 2 C.W. 50 3-4; No. 3 and extra feed 48 1-4; No. 1 feed 45 3-4; rejected 41 1-4; track 50 1-4.

Barley—No. 3 C.W. 64 3-4; No. 4, 64 1-4; rejected 60 1-2; feed 59 3-4; track 64 3-4.

WINNIPEG CATTLE.

WINNIPEG, June 27.—(Canadian Press.) — Receipts 969 cattle and calves, 1,025 hogs and 40 sheep and lambs.

The cattle market opened yesterday morning with a very poor class of offerings and early trading was generally slow and inactive. Best butcher cows from $4.25 to $5; fair to good $3.84; good killing steers, $2.75; feeder steers, choice, $4.00 to $4.50.

Mutton sheep were priced at $6 and lambs from $12 to $14.

The hog market was unchanged at $12.50 for selects.

EGG MARKETS.

OTTAWA, June 27.— (Canadian Press.)—The most interesting feature in the market situation is the advance in the British market. On the London market English eggs in the last week have advanced 2 1-2 to 3 shillings per long hundred, Irish 2 1-2 to 3 and Danish 3 to 5 shillings. Other continental eggs do not show much change. It is with the Danish, Irish and English that Canadian eggs come in competition and with the British market at its present level there is every possibility of export from this country. Some dealers have already cable enquiries, but as yet have received no replies.

Toronto firm and unchanged. Specials 37, extras 36, firsts 32 to 33, seconds 28. Ontario country shippers paying 24 to 25 and making sales straight gathered 26 to 27 f.o.b. graded firsts 31 f.o.b.

Montreal steady, specials 35 to 36, extras 33 to 34, firsts 30, seconds 27 to 28c.

STERLING RATES.

MONTREAL, June 27.— (Canadian Press.)—Sterling exchange was quoted here yesterday: Sterling demand 4.4738; sterling cables 4.4763.

CHICAGO WHEAT.

CHICAGO, June 27.— (Canadian Press.)—Rains and cooler weather preventing crop damage had a bearish effect yesterday on the wheat market and so, too, did misgivings in regard to the German political crisis. Wheat closed heavy, 1 5-8 to 2 1-4c. net lower, with July $1.11 1-8 to $1.11 1-4 and September $1.12 7-8 to $1.13. Corn finished 1 3-8c, to 1 1-2c. down, oats off 1-8c. to 1 1-4c., and provisions at an unchanged figure to 17c. decline.

CHICAGO CATTLE.

CHICAGO, June 27.—(Canadian Press.)—Cattle, receipts 22,000; beef steers steady to strong; spots higher; top 10.00; bulk 8.25 and 9.50; she stock, bulls and stockers steady to strong; canners and cutters and veal calves steady; bulk beef cows and heifers, 4.75 and 7.25; canners and cutters largely 3.00 and 3.75; bulk bologna bulls 4.25; veal calves to packers largely 7.50 and 8.00; to outsiders 8.50 and 9.25.

Hogs, receipts 60,000; opened 10 to 15c. lower; later steady to 15c. lower on lights and good butchers; mixed and packing grades 15 to 25c. lower; top 10.75; bulk good butchers 10.25 and 10.70; packing sows mostly 9.00 and 9.25; shippers took about 14,000; holdover liberal; pigs steady; mostly 9.50 and 10.50.

Sheep, receipts 13,000; mostly 25c. higher; top native lambs 1300; bulk 12.75; culls 7.00 and 7.50; best fat light ewes 6.75; extremely heavy 3.25; fed western yearling breeding ewes 10.75; sort off to killers 11.00; native breeding ewes mostly 6.50 and 8.00; yearlings up to 9.25; good feeder yearlings 8.50.

NEWS NUGGETS FROM HASTINGS.

HASTINGS, June 27.—Mr. J. C. Allin, Chief Ranger of the Catholic Order of Foresters, Ottawa, addressed the members of Hastings Court on Sunday afternoon at 2 o'clock in regards their new rates.

BORN—To Mr. and Mrs. T. A. Coughlan, a daughter.

Mr. and Mrs. A. E. Chapman were in Peterboro Friday last.

Mr. M. Simpson spent Sunday in Picton.

Mr. and Mrs. A. V. Bailey and Mrs. W. West spent Saturday in Peterboro.

Mrs. Ed. English, Sr. the guest of Mr. and Mrs. John English

Mrs N Walsh of Westwood spent the week-end with Mr. and Mrs. Jos. Convey.

Mr. and Mrs. John Dainard a nd Mr. and Mrs. Robt. Dainard spent Sunday in Picton.

Messrs. Geo. Sophia and R. N. Simpson spent Sund. in Coe Hill.

The W.M.S. Mission Circle met at the home of Mrs. H. Oliver on Friday, June 23.

Misses Maud L. Lemon of Campbelford spent Sunday under the parental roof.

The many friends of Mrs. Alex Wilson will regret to learn of her serious illness.

Mr. and Mrs. A. U. Bailey, Misses Margaret Bailey and Helen Chapman spent Sunday in Port Hope.

Mrs. Geo. Sophia and family are the guests of her father, Mr. Thos. Windfield of Coe Hill.

Mr. and Mrs. Geo. Rosseau of Peterboro spent Thursday and Friday the guest of Mr. and Mrs. R. N Simpson

Rev. Mr. M. L. Hinton is in Toronto attending the Methodist Conference.

Havelock News

HAVELOCK, June 27. — Mr. and Mrs. Wm. Backus and children, of Smith's Falls, are the guests of Mr. and Mrs. T. Curtis.

Mr. Scott, of Toronto, visited friends in town last week.

Mrs. Noles, of Toronto, is the guest of Mrs. Reg. Brennan.

Mr. and Mrs. Alex. Cuthertson, of Leaside, spent a few days in town last week, the guest of Mrs. Cuthbertson's parents, Mr. and Mrs. Vanderwoort.

Mrs. Richard Sanderson spent Saturday in Peterborough.

Mr. Keith Waters, of Norwood, was in town on Sunday last.

Mr. and Mrs. George Pacey spent Saturday in Peterborough.

Mr. and Mrs. Jack Moore and children Geraldine and Billy were in Peterborough last week attending the wedding of Mr. Moore's sister, Miss Shea.

Mrs. Crowe and Miss Marjorie Crowe spent Saturday in Peterborough.

Mr. H. W. Roche was in Toronto on Saturday last.

Mr. and Mrs. Harry Bourd and children have returned home from visiting friends in Myersburg.

Mrs. J. W. Bryans motored home from Toronto on Saturday last, and was accompanied by her son, Mr. Wm. Bryans, Mrs. Bryans and Baby Betty.

Mrs. Gailard Langstaff, of Toronto, is the guest of her sister, Mrs. H. F. McNicholl.

Mr. and Mrs. Will Wright and children, of Farnaham, are the guests of Mr. and Mrs. Will Rose.

Mr. and Mrs. Harry Lamey, of Hastings, spent Sunday in town, the guests of Mrs. Lamey's sister, Mrs. Albert Armstrong.

Mrs. Robert Kennedy, Miss Dorothy Kennedy, Miss Walsh, and Mr. Walton Kennedy returned home to Toronto after spending a week's vacation at Trent River.

Mr. McKelvie, of Norwood, spent the week-end in town.

AT YOUNG'S POINT AND THE DISTRICT.

YOUNG'S POINT, June 27.—Mr. Andrew Ford, of Toronto, is at present registered at the Carlton House.

Mrs. Wm. Bullock was a visitor to Peterborough on Saturday.

Mr. Andrew Brotherson spent the week-end at Burleigh Falls.

Born—On Saturday, 24th June, to Mr. and Mrs. Pearce Nicholson—a daughter.

Mr. Herb Maloney, of Hiawatha, passed through the yillage on Sunday.

Mr. and Mrs. John Foster and baby, also Mr. and Mrs. Clarence Foster, of Peterborough, were the guests of Mrs. A. Duggan, Sr., on Sunday.

Miss Stella Northey and Mr. Russell Northey, of Haultain, spent the week-end with Miss Roxie Hockaday.

Mr. and Mrs. James Carroll and Messrs. Cyril and Frank Carroll spent Saturday in Peterborough.

Mr. A. Montgomery, of Lakefield, spent Sunday in the village.

Mr. and Mrs. Alford Dunford spent Sunday at the former's home in Dummer.

Mr. Cook, of Belleville, was on business in the village on Monday.

SOCIAL FUNCTION MUCH ENJOYED.

Second Annual Strawberry Festival, Lakefield.

LAKEFIELD, June 27.—On Saturday evening the Ladies Guild of the Presbyterian Church held their second annual strawberry festival on the Town hall grounds. The affair was very successful and the many willing workers were kept busy attending the wants of the numerous patrons. The refreshments were served from a large marquee and little tables were set out under the trees. Rows of Chinese lanterns provided light were also decorative.

FACE DISFIGURED WITH PIMPLES

Itched and Burned. Lost Rest. Cuticura Heals.

"My skin became irritated by using different kinds of ointments and when I scratched it pimples formed on my face and forehead. The pimples itched and burned and I scratched them, and my face was disfigured. I lost rest at night because of the irritation.

"The trouble lasted six weeks before I began using Cuticura Soap and Ointment, and after using four cakes of Soap and three boxes of Ointment I was healed in one month." (Signed) Miss Elizabeth Stevens, 1215-62nd St., Oakland, Calif.

Use Cuticura Soap, Ointment and Talcum for all toilet purposes.

Sample Each Free by Mail. Address: "Cuticura, Limited, 344 St. Paul St., W., Montreal." Sold everywhere. Soap 25c. Ointment 25 and 50c. Talcum 25c.

Cuticura Soap shaves without mug.

CAMPBELLFORD AND DISTRICT

A Number of Visitors to Town Over the Week-End. Personals.

CAMPBELLFORD, June 27. — Mr. and Mrs. Arthur Kinney, Mr. and Mrs. Neil Morrison, Mr. and Mrs. Archie Riendeau and family and party of friends motored to Little Lake, near Brighton, and had a shore supper, visiting friends at Codrington on the return journey.

A Motor Trip.

Mrs. George Atwood, Miss Lima Reynolds, Mr. Geo. Reynolds, Mrs. Mortimer Reynolds, of Campbellford and Mrs. Fred Little of Port Hope, Mr. and Mrs. Orton Walker of Toronto, are on a motor trip to Windsor and Detroit.

Conducted Campaign.

The Rev. Mr. Gibby, who has just returned from the Thousand Islands, where he has been conducting a very successful evangelistic campaign, is visiting friends in town.

Personal Items.

Miss Margaret Kerr, of Toronto, is the guest of Miss Evelyn Irwin.

Mr. Kingsbury, of Descronto, is visiting at the home of his cousin, Mr. Tom Varcoe.

Mr. James Irwin is in town on official business.

Mrs. Claude Howard and children of Toronto, are visiting their parents, Mr. and Mrs. Wm. Oliver.

Mr. and Mrs. Thomas McCook motored to Cobourg on Sunday and spent the day with friends.

Mr. E. Gordon of Toronto, is the guest of Mrs. W. B. Archer.

Mrs. J. Archer, Mrs. W. E. Carnahan and Miss Ruth Carnahan motored to Trenton to-day.

Miss Dorothy Colville has returned home, after a pleasant visit in Montreal.

Mr. J. M. Ferris visited at Trent Bridge over Sunday.

Mr. and Mrs. A. J. Meyers motored to Lindsay on Friday and spent the day with friends.

Mr. and Mrs. Touchbourne, of Peterborough, spent the week end with her sister, Mrs. J. P. Archer.

WIRTH HAS TAKEN OVER PORTFOLIO.

BERLIN, June 27. — (Canadian Press.)— Official announcement has been made that Chancellor Wirth temporarily has taken over the portfolio of Foreign Minister, made vacant through the assassination of Dr. Rathenau.

GEDDES TO SAIL

ROCKLAND, Maine, June 27.— (Canadian Press).— Sir Auckland Geddes, British Ambassador, and Lady Gaddes, who have ben spending the early summer at Dark Harbor Islesboro passed through Rockland last night on their way to New York. They will sail for England to-day on the Mauretania.

NON RUSTABLE D&A Corsets

Young women find No. 525 D&A most comfortable—stylish—economical.

of good pink coutil, short waist—slim effect, medium long skirt No. 525 should be seen by those whose figures are slim to medium and seek ease with style.—D & A Corsets are made in many styles and there is a model for every figure.

—Scientific production has enabled us to keep prices low and at the same time to keep abreast of the latest ideas in style.

Best corsetieres gladly show you the D & A.

DOMINION CORSET CO.
Montreal Quebec Toronto
Makers of La Diva and Goddess Corsets.
0-122

Superior—
in every sense of the word.
CHASE & SANBORN'S
SUPERIOR TEA
It has the flavor.
CHASE & SANBORN, Montreal.

Fancy Bed Spreads, Wednesday $3.79 Each

These are both novel and serviceable, being of a fine white dimity with colored all-over design, making very attractive Bed Spreads. The colors are guaranteed fast and may be washed quite easily. Size 70 by 90 inches. Wednesday, $3.79

36-Inch Factory Cotton, 19c Yard

Here is a Factory Cotton with a real body to it, one that will stand a lot of hard wear. It is free from specks and dressing. Suitable for any purpose. Yard 19c

THE J.C. Turnbull CO. LTD

English Oxford Shirting, 29c Yard

The best wearing shirts for men are made from English Oxford Shirting. This is a splendid weight and shown in five attractive patterns. Former 50c quality. Wednesday, yard 29c

9/4 Unbleached Sheeting, Reg. 75c Yard, for 59c Yard

80 inches wide and a splendid weight. It will bleach a pure snow white very readily. A good chance to lay in a supply at a considerable reduction. Yard 59c

A Clearing Sale of Summer Corsets Wednesday, Thursday, Friday & Saturday

White or Pink Net Corsets $1.29 Pair

The ideal Summer Corset. Made from heavy net material, lightly boned. It gives the desired support, yet is cool and comfortable. Four hose supporters. Clearing at this very low price, pair $1.29

Pink Brocade Brassieres, 55c Each or 2 for $1.00

A splendidly made Brassiere of pink brocade material in bandeau style. Fastened at the back. Sizes 32, 34 and 36. Very special value at, each 55c

Something New—Colored Indian Head at 69c Yard

This is an excellent weight and quality of Indian Head. Shown in colors of rose, apple green, blue, pink, fawn and mauve. Most desirable for skirts, dresses, children's rompers and bloomer dresses. 36 inches wide. Yard 69c

Children's Knitted Drawers, 15c Pair

Summer Weight Drawers, neatly finished around knee and band at waist. Wednesday, pair 15c

Pure Linen Runners, $1.50 Value, Wednesday 98c Each

For dresser, table or sideboard use. Size 17 by 48 inches. They are pure linen and lace trimmed. Each 98c

'Tis Cheaper to Buy These Ready-Made Embroidered Pillow Cases at 45c Each or 2 for 89c

Than to buy the material to make them. These are 42 inches wide, made from good quality pillow cotton and ready to be used. Wednesday, each .....45c, or pair for 89c

Pure Linen Irish Damask Luncheon Cloths, $2.98 Each

They measure 48 x 48 inches and are the real Irish linen, sunbleached kind. Splendid weight and quality, and the price is exceedingly low. Only a few to sell at this price. Wednesday, each $2.98

Richly Sheened Sport Satin, $2.79 Yard

The fact that this Satin is a good weight and will hang well makes it most desirable for sport skirts. It is not transparent either and the finish is permanent. The colors to be had are of rich shades of serpentine, shell pink, whirlpool, blue, Raffia, canna and ivory. 36 inches wide. Yard $2.79

Women's Summer Weight Vests, 35c Each or 3 for $1.00

These are splendid buying. Being purchased in a large quantity enables us to offer them at this very low price. Summer weight and sleeveless with strap shoulders. Wednesday, each 35c

Wednesday's Luncheonette Menu At The Soda Fountain

Ham Sandwiches, Tea, Coffee or Milk, Ice-cream 25c

Cold Ham, Potato Salad, Bread and Butter, Milk, Tea or Coffee, Ice-cream or Pie 35c

— Fruit in Season —

White Chiffon Taffeta, 36 In. Wide, $2.98 Yard

A material specially adapted for millinery purposes. It has a beautiful soft finish and is not likely to split. Snowy white color. Wednesday, yard $2.98

Silk Chiffon Taffeta, $2.29 Yard

Genuine Swiss make. A quality that sells generally for $3.00 per yard. It is suitable for dresses, skirts, etc. Shown in seal brown, platium, beaver, peacock, Belgian, taupe, navy and black. 36 inches wide. Yard $2.29

Silk Crepola, a Silky Material With a Crepe Finish, 98c Yard

It is shown in colors of ivory, mais, orchid, sky and ivory. 36 inches wide. Suitable for summer dresses, etc. Yard 98c

Children's Bathing Suits at $1.00 Each

One-piece style with skirt attached. Colors are navy and blue with red trimmings. Either boys or girls can wear them. Each $1.00

Anderson's Scotch Zephyrs, 27 In. Wide, 39c Yard

The kind that washes so well, wears so well and always looks so much better. Shown in a good assortment of checks and plaids. Wednesday, yard 39c

Heavy-Weight Chambrays, 19c Yard

Two colors only, green and mauve, both being good shades. A material for jumper dresses, porch dresses and rompers. 27 inches wide. Yard 19c

Long Silk Gloves $1.98 Pair

Sixteen - button length Silk Gloves at a very low price for Wednesday. The finger tips are double and self-embroidered points on back, 2-dome wrist. Colors are mastic, navy, white and black. Wednesday, pair $1.98

12-Strand Pure Silk Hose, Regular $2.50, Wednesday $1.69 Pair

The color range includes brown, black and white with 1/1 rib garter top and navy with plain hemmed top. Seamless make. This is an exceptionally good buy. Wednesday only at, pair $1.69

Mercerized Lisle Hose, 69c Pair or 2 Pair for $1.25

An excellent quality of Mercerized Lisle Hose. Shown in colors of black or white. They have seamless legs, double sole and reinforced heels. Wednsday, pair 69c

Good Quality Cotton Hose, 25c Pair

Black, Grey and Brown Cotton Hose, good wearing quality, seamless leg and double sole. Very special in price for Wednesday at, pair 25c

BUY IN OUR **ECONOMY BASEMENT** YOU WILL SAVE

Brant Lac Varnish Stain, Reg. 80c, Extra Special 69c Pint

This is a guaranteed Varnish Stain; every tin of it is backed by the manufacturers. It gives a natural wood high glossy finish. May be had in dark and light oak, mahogany, rosewood, walnut and cherry. Sells regularly for 80c pint. Wednesday, pint 69c

"Well-Worth" Preserving Kettles, 12-Qt. Size, for $3.25 Each

"Well-Worth" Aluminum is 99% aluminum and is pressed into shape, making a much more serviceable and much stronger article. You should have a new Preserving Kettle. Now is the time to buy it. 12-quart size. Complete with cover for $3.25

Wednesday Soap Special—Turnbull's Economy Soap, a Good Laundry Soap, 7 Bars 29c

TOILET PAPER SPECIAL
Wednesday Toilet Paper Special, 11 Rolls for 49c

A One-Day Sale of Clover Leaf Dinner Ware—The Prices Represent a Remarkable Reduction

Johnson Bros.' famous English Semi-Porcelain Clover Leaf Ware. Fine quality, high glazed finish.

Cups and Saucers, 30c, for	23c, 3 for 65c
Bread and Butter Plates, 18c, for	13c, 2 for 25c
Tea Plates, 23c, for	19c, 3 for 55c
Breakfast Plates, 28c, for	21c, 3 for 60c
Coupe Soup Plates, 28c, for	21c, 3 for 60c
Fruit Saucers, 13c each, for	10c
Covered Vegetable Dishes, $2.50, for	$1.69
Cream Jugs, 35c, for	25c
Covered Sugar Bowls, 60c, for	50c

Cut Glass Fruit Bowls, $7.49

Cut in dainty floral and conventional designs, 8-inch size. $9.50 and $9.00 values. Special for Wednesday, each, $7.49

China Salad Bowls, Each 49c

Fine China Salad or Fruit Bowls, finished with floral and shadow colorings. Wednesday special, each 49c

Water Glasses, 6 for 49c

Strong clear Glasses, finished with fluted designs, 8-oz. capacity. Wednesday special .....6 for 49c

'Tis Canning Time! 89c Canning Racks for 69c Each

These are strong and serviceable and are made to fit No. 9 boiler. Special Wednesday price, each 69c

RADIO RECEPTION SHORT

BY PAUL F. GODLEY.

America's Foremost Radio Authority

A thing which puzzles most radio afns is their ability to receive concert programs from broadcasting station one night and their inability to get anything fro the same station the following night.

In some cases the credit for the reeeption is given to the receiving equipment, while in other the novice assumes that the success is the result of his own skill.

Many receivers have been discarded for not beter types of a particular set to get these nightly concerts regularly.

As anyone may learn by a little experience in the reception of radio messages (particularly on the shorter wave lengths allotted to amateur broadcasting stations) that signal strengths vary from night to night, hour to hour and even minute to minute.

Signal Variation.

There are times during the colder winter months when signals, quite steady and dependable, are heard from stations at extreme listances. On the other hand, there are periods during the summer monhts when stations close at hand cannot be heard at all.

It should be expected then that during the change fro one extreme of season to another, such as in the spring and fall, reception varies a great deal.

As radio broadcasting develops, every possible step will be taken by those interested in its development to offset the disadvantages of this great variation in signal.

Either stations will be made more powerful or they will become sufficiently numerous to take care of all sections of the country.

Neverthless there will always be many amateurs would prefer to hear a few discordant notes from a station 1000 miles away than to hear a most wonderfully executed program from a station in their own home town.

Results Differ.

Do not judge the merits of a radio reeciving set upon the results which you may get from night to night or even from hour to hour. To make a fair comparison of radio equipment of any sort, it must be installed and operated under exactly the same conditions and the notes of operation made in exactly the same instant.

In making comparisons in the labatories, engineers produce an artificial set of conditions over which they have complete control, in order that all their measurements may be made with accuracy.

The amateur may be misled very easily if he places too great dependence on appearance. I am encountering daily enthusiasts who have discovered unheard of things. Ae a rule they return later to confess that there must have been some mistake.

ANSWER THIS PUZZLE WIN $1000.00 OR OVERLAND

The operator of the movie machine in this theater decided to play a joke on his audience, so he threw these re-arranged "Movie" players' names on the screen.

To solve the Movie Puzzle, all you are required to do is to re-arrange the letters, so that they will spell the correct actor's or actress' name. No. 10 is Charlie Chaplin. If you can guess all ten you can win OVERLAND Automobile or $1,000.

WHO ARE THEY?

1 WAR IS NO SLOGAN 6 BALD MAN OR MEN
2 A BAD HEART 7 MIGHTA HANSOME
3 SALA CHERRY 8 IDLE BAY CAR
4 FIND PURE RICE JAKE 9 DRY HOG IS HOT
5 I PARCK MY FORD 10 I PREACH ALL CHIN

Can You Answer This Puzzle? 25 Prizes Given

Probably you know the names of most of the famous "stars," but just to refresh your memory, we mention below the names of a few of the most popular "movie" players.

Charlie Chaplin, Charles Ray, Mary Pickford, Thomas Meighan, Dustin Farnum, Theda Bara, Douglas Fairbanks, Blanche Sweet, Mabel Normand, Marguerite Clark, Pearl White, Rudolph Valentino, Wallace Reid, Beverly Bayne, William Farnum, Alice Brady, Gloria Swanson, Anita Stewart, Pauline Frederick, Dorothy Gish.

ONLY 185 "POINTS" WINS AUTO

For each name that you arrange correctly, you will receive 10 "Points" toward the OVERLAND Automobile, or 100 "Points" in all, if you arrange all names correctly. You can gain 60 more "Points" by "Qualifying" your answer. That is, by proving that you have explained the ten Superior Features of the VELVIPOINT Fountain Pen to five people during this Big Booster and Advertising Campaign. The final 25 "Points" will be awarded by three independent judges on the neatness, style, handwriting and spelling of your answer.

The answer gaining 185 "Points" (which is the maximum) will win the OVERLAND Automobile, or $1,000 in cash. Second highest will win $500; third prize, $350, and so on down the list of 25 big prizes. In case of a tie, both winners will receive same prize. Send in your answer TODAY. As soon as it is received, we will send you a circular telling about the 10 "Superior Features" of the VELVIPOINT Fountain Pen.

COSTS NOTHING TO TRY—YOU CAN WIN

You will not be asked to buy a Velvipoint Fountain Pen, nor spend one penny in order to win. Just write your answer to the Puzzle on one side of the paper, name and address in upper right hand corner. You can win—Don't delay—Answer the Puzzle NOW and send your solution to

VELVIPOINT PEN CO., Ltd. Desk A- Power Bldg. MONTREAL, QUE.

THE MARKETS

NEW YORK, June 27.—(Canadian Press.)— The only noteworthy feature of to-day's early stock market dealings was further erratic course of Mexican Petroleum. Opening at 200 overnight gain of five points stock soon reacted to 194 1-2.

Any tendency towards improvement during morning was checked by more bwildering movements of Mexican Petroleum extended early decline to 191 from which it rallied to 198 1-2 followed by another setback.

STERLING EXCHANGE

NEW YORK, June 27.—(Canadian Press).—Sterling exchange firm demand rates, Great Britain 4.41 1-8. Canadian dollar $1.25 1-2 per cent discount.

CHICAGO GRAIN MARKET

CHICAGO, June 27.—(Canadian Press). — Opening of the wheat market which ranged from 3-4c decline to 1-4 cents advance with July 111 to 111 1-2 and Sept 1.12 1-2 to 1.12 3-4 was followed by an upturn all round to well above yesterday's finish. After opening 1-8c off to 3-4c up July 61 5-8 to 62; corn market made slight general advance Oats started 1-4c decline to 1-8c advance and after a slight sag ascended with other grain.

Higher quotations on hogs gave a lift to provisions.

MONTREAL STOCKS

MONTREAL, June 27.—(Canadian Press).—Brazilian traction and Brompton Pulp and Paper featured forenoon session of local market.

Brazilian made a low of 45 3-4 from an opening of 46 1-2 and a high point yesterday of 47 1-4 Brompton which was almost entirely absent from list yesterday opened steady at 31 with only 50 shares changing hands in first hour.

TORONTO STOCK MARKET

TORONTO, June 27.— (Canadian Press).—With slightly increased volume of business shown by Brazilian on local stock exchange this morning there was a scaling down in prices with close a 45 3-4 showing a net loss of 1 1-4 from yesterday. British Empire steel 2nd preferred developed early strength selling up to 32 but reactions later brought close down to 30 1-2 a net loss of half a point over last night. Toronto rails lost 1-4 at 72 and Canadian Bread lost 1-8 at 32 1-2. These were only issues in which transactions exceeded 100 shares.

TORONTO CATTLE MARKET

TORONTO, June 27.—(Canadian Press)—Cattle market: receipts 836; trade active. Quotations heavy beef steers $8.50 to $9. Butchers steers choice $8to $8.75; butchers cows, medium $3.50 to $5; calves $9 to $10; lambs $14.50 to $15. Hogs selects $14.50.

BARRELS FOR STREET WEAR.

Bathers Take Extreme Precautions Against Shocking Atlantic City.

ATLANTIC CITY, N.J., June 26. —As a protest against the order of the city authorities that mackintoshes must be worn over bathing suits worn in the streets the guests of a hotel here will parade to the beach clad in barrels.

'If bathing suits are unfit for the streets," declared one guest, "they are unfit for the beach."

After the indignation meeting, a committee went out and bought the barrels. Men and women will parade to the beach in the afternoon, park their barrels, and take to the surf in their regulation bathing suits.

CAN OBTAIN TREATMENT AT HOME

It is not generally known that ladies who are unable to visit Beauty Specialists can obtain treatment in their own homes for positively no expense. Dr. Northey Du Maurier, D.D., M.E., H.A., the eminent French Skin and Beauty Specialist and founder of the famous Beauty Clinics throughout the world, has been persuaded to meet the demands of the general public by putting on sale at all drug and departmental stores the preparations prepared from his French Formulae that have been closely guarded and have made his name famous for 20 years.

The preparations in question consist of Hair Tonic, Face Astringent, Face Powder, Skin Food, Vanishing Cream, Cold Cream, Massage Cream, Tooth Paste.

One of the only simple, effective and rapid cures of pimples, liver spots and freckles is Dr. Du Maurier's Astringent Lotion.

MARK STREET CHURCH HELD A LAWN SOCIAL.

The lawn social held on Mark Street Church lawn last evening — under the auspices of the C.G.I.T. group — was well attended and was quite successful in every way. Crowds of people assembled during the evening on the pleasant grounds, where the vendors of ice-cream and candy did a rushing business, with the Melodie Concert Band supplying music. Readings were given by Miss Reynolds and Jean Hurl. Arrangements were in charge of members of the C.G.I.T. group, of which Miss Kathleen Halliday is president, and Mrs. John Weir the leader.

"Just wher you stand in the conflict,
There is your place!
Just where you think you are usless
Hide not you face!
God placed you there for a purpose
Whate'er it be;
Think He has chosen you for it;
Work loyally.

Our First Year

(Continued from yesterday).

SUGGESTS A SOLUTION

CHAPTER LXXV

'Peggy! You don't want to earn your living on the stage. Nor anywhere else," said Mrs. Herrod. "Dear! In your secret heart you want to let Jack have his way."

"I admit I do!" My tears washed the powder from my nose.

"Then admit it to Jack, not to me."

"I won't!" I replied. "I want to—but I won't! That's how the modern girl feels about lots of her emotions, Mrs. Herrod.

'In marriage she wishes to be free only as a man is free. I don't mean that she wants freedom for the sake of liberty and license.

"She reasons this way: When you depend upon anyone, when a girl depends entirely upon a man for bread as well as love, she is not free.

"As long as a girl is ruled by love she is not free. She's a slave 'to somebody, married or single.

"To stand up, shoulder to shoulder, to give and take equally, to swap fair in love, honor for honor, truth for truth—that is what the modern girl demands.

"That is what Jack and I have been striving for and I thought we were working successfully. Up to yesterday, no matter what the strain, I have stuck to my principles, had expected I could be married and independent."

"But marriage has worked some charm, a mysterious change? You wish to obey your man, in the ancient way?"

"Honestly, I don't know about that. But I am convinced Jack likes me best when I'm helpless. Boys and girls today chatter a good deal of nonsense about being pals and chum before they marry.

"But I guess there's something in nature stronger than civilization To-day I want Jack to love me. I want to be with him even at the price of all my fine theories. But I'm so terribly proud".

Mrs. Herrod pretended not to see that I was crying.

"Dear Mrs. Herrod. It's easy to tell you all this. But impossible to say so to Jack. That would be like doing all the compromising myself."

"There ought to be three votes in your family," said Mrs. Herrod. "Then there would be majority rule. As long as a family consists of two then one of the partners must be senior and the other junior —they must agree which shall possess the deciding vote or there is no real peace."

Just then Jack's cap appeared over the top of a distant bunker.

"The poor boy hasn't had much peace the last year," said I to Me. "He has had happiness and excitement. And whenever he's been worried his wife has tried to substitute more happinees and more excitement for the peace he needed. And where has our married life come out?"

"I answered my own question in a single word:

"Stale-mate!"

(To be Continued)

ACCIDENTALLY SHOT

SASKATOON, June 27.—(Canadian Press.) — Pulling a loaded shotgun from a boat by the muzzle, Andrew Larson, 19, was shot in the thigh at Jumping Lake, 12 miles south of Birch Hills, Sask., on Sunday afternoon, and died shortly afterwards.

Enliven Your Eyes through the daily use of *Murine.* The alluring sparkle of youth quickly returns to eyes which have become dull and lifeless. Used safely for many years. Sold by druggists everywhere.

MURINE for your EYES

How About Some Lacrosse?

Don't let the Season pass without seeing what the Local Juniors are doing to revive Lacrosse.

HAVELOCK vs. PETERBORO

RIVERSIDE PARK, WEDNESDAY, 6 P.M.

This is the Most Important Game of the Group

ADMISSION 25c

Of every 100 school children who enter public school only 15 finish high school.

An electric fan of light voltage capacity has been designed for use in automobiles and motorboats.

CHESLER'S SPECIAL WEDNESDAY BARGAINS

WE are endeavouring to give you some Real Bargains through which you can save money and time by coming to this Store on Wednesday you will be able to satisfy at least some of your wants.

IF YOU READ THESE ITEMS, THEN COME TO THE STORE, YOU ARE SURE TO BUY

Sport Coats, $9.00

We have 10 Sport Coats to clear—just the thing for the cool evenings. Some of these are the American sport style with loose or belted back. They are made of all-wool velours in colors of taupe and reindeer. There are four full length tweeds in the lot in colors of brown or grey with belted backs. Sold regular up to $22.50. Tomorrow special..... **$9.00**

Odd Lines in Shoes

200 pairs of Oxfords and Pumps in kid, calf or patent leathers. Some have low walking heels, but more have Louis heels. These Shoes are the best makes, most of them being Goodyear welts. Being a discontinued line, we have only a few in the larger sizes, most of them being 3, 3½ and 4. Sold regularly from $4.00 to $8.00. Wednesday morning..... **$1.00**

Kiddies Slippers

25 pairs of Children's Mary Jane Slippers, in Patent Leather. These Shoes are of a very fine make, and will stand the wear and tear they will get from Children. All sizes, from 4 to 10½. Sold regularly from $2.25 to $3.00. As they are a discontinued line, we will sell them To-morrow (Wednesday), pair **$1.50**

Running Shoes, 75c

Do you want a pair of Running Shoes for the Summer? If so, now is the time to get them. A whole table full of Women's, Misses', and Children's Fleet-Foot Running Shoes that sell regularly from $1.50 to $2.00. These are odd lines and sizes, and will sell To-morrow at, pair **75c**

Women's Dresses $4.98

Here is a real snap for early buyers on Wednesday. Nine Dresses in serge, tricotine and wool jersey. These are beautifully made in colors of navy and taupe and show splendid workmanship and design. Being odd lines we wish to clear, we are reducing them to a very attractive price. Regular up to $17.50. Wednesday special..... **$4.98**

From now on, there will appear in the Newspaper, every Tuesday and Friday, our selection of Bargains to set before you. But remember—there are always Attractive Prices on all our Goods, whether advertised or not.

392 George St. **B. CHESLER** Successor to Elliot's

Rinso

For easy washing in the holidays

THERE are some things you *must* wash, even during vacation, but you need not waste the sunny hours over the wash tub. RINSO the new, wonderful scientifiic cleanser will wash the sheets and towels, the children's play-clothes and your own holiday things spotlessly clean by soaking and rinsing alone.

This is the way to use Rinso

Dissolve half a package of Rinso in enough cool water to make a thick cream. Then stir in two quarts of boiling water. When the bubbles disappear you will have a clear amber-coloured liquid which is the magical Rinso washing solution. Pour this into your tub of cool water and put in the clothes to soak.

In the morning rinse thoroughly and hang out to dry. Just a few minutes at night and a few minutes in the morning and the holiday wash is done. Thanks to Rinso.

Take RINSO with you to your Summer Cottage

ALL GROCERS sell RINSO
Made by the makers of LUX

R 117

DEFEAT[illegible] SENATE

OTTAWA, June 27.—(Canadian Press.) — The Act to repeal the Lake of the Woods regulation Act 1921, passed by the Commons last week, was defeated in the Senate yesterday afternoon when a motion for three-months' hoist moved by Sir James Lougheed carried by 52 to 12.

Girls' Wash Dresses

Holiday Sale

ALL SERVICEABLE GINGHAMS, IN A BIG RANGE OF SMART STYLES, COLOURS AND COLOUR COMBINATIONS

AT PRICES LESS THAN THE MATERIAL COULD BE PURCHASED AND MADE UP FOR.

Girls' Dresses $2 —Fine Chambrays and Ginghams in solid colours and assorted Check effects. Natty styles. All sizes.

Girls' Dress $3.98 —Offering remarkable values in Girls' Fine Gingham Dresses—which show all the new style touches.

Girls' Dresses $2.25 —Serviceable Ginghams, in assorted colours and styles. Sizes 3 to 14 years.

Girls' Dresses $2.50 —Chambrays and Ginghams — big range of smart styles. All colours and all sizes.

Girls' Dresses $2.98 —Smart styles—Ginghams and Chambrays — dainty Organdie trimmings. Sizes 3 to 14.

White Dresses $1.59 —Little Tots' White Pique Dresses, in sizes 3, 4, 5 and 6. Dainty styles.

NEW GINGHAM DRESSES

For Bungalow, Porch, Street and Beach Wear

—These Frocks are made of the Best Quality Anderson's Scotch Ginghams—and the fit and finish of the Best. Neat block and fancy Checks. Fast colours, novelty pockets, self and Organdie sashes. Sizes—Misses, 16 to 20; Women's, 36 to 44.

$5.00 $5.95 $6.95 $7.50 $7.95 AND $9.50

—You will not only be pleased with the styles, but will be exceptionally pleased with the values offered.

Just Received!
New Canton Crepe Dresses
—New different Frocks, in advance Fall styles, just received from New York. These models are exceptionally smart and exclusive — Navy Blue and Black. The prices are very moderate.

White Voile and Silk Voiles $1.50
—White Voile Blouses, Overblouse styles, and a few Habutai Silk Blouses. Odd lines to clear, Wednesday $1.50

Printed Voile Dresses $2.98
—"Any Hour" Dresses, in Printed Voiles. Colours of Blue and Mauve. Smart styles. Sizes 16 to 38. Wednesday $2.98

Tailored Homespun Skirts $6.95
—Their wide shade range makes these Skirts uncommonly attractive—Mauve, Sand, Brown, Green, Rose, New Blues, and Yellowstone. All are displayed in the neatest of tailored styles. Wednesday $6.95

New Homespun Dresses $14.95
—Finest All-Wool Homespun Dresses, light weight for present Sports wear. Colours—New Blues, Mauve, and Henna. Wednesday $14.95

The J. A. McNabb Co. Limited

371 George Street - - - Formerly LaMode

KIWANIANS HEAR ADDRESS TO-DAY ON INSURANCE

David H. Moore Holds the Interest of Luncheon Party at the Empress Hotel.

A NEW MEMBER

General disappointment was felt by the members at the inability of Dr. E. S. Best to attend the Kiwanis luncheon to-day, but Dr. J. E. Middleton, who presided, assured the club that although Dr. Best had been unable to get back from Kingston to-day, he would be with them next week.

An interesting talk on insurance was given by David H. Moore, in which the loss through premature death was emphasized. Insurance he characterized as the only antidote for premature death. American companies paid out in death claims alone last year $400,000,000, he said.

The Kiwanis Spirit.

Mr. Moore was pleased with the spirit of Kimanis. "An institution of such an international character, as shown by your recent convention, with aims and objects of such a commendable nature, is worthy of the esteem, admiration and respect of the community," he said. He enjoyed the songs and joviality, and, he declared, "a little nonsense now and then is relished by the wisest men."

Report on Convention.

Secretary George Henderson reported on the international convention, the delegates to which he described as the "cleanest cut bunch of men he had ever seen." From an outline of the work accomplished, he pointed out that Canada was holding her own in the organization. A new member, in the person of C. D. Cook, was given a warm welcome into the club. Rev. James Rollins charged the latest Kiwanian with his duties and responsibilities, and in an eloquent manner emphasized the motto of service and square dealing.

Widdifield the Booster.

The booster to-day was Russell Widdifield, who was described by Lloyd Hamilton as an energetic lawyer and baseball player. Dr. H. M. Yelland, Leslie Unitt and Alec Dick were fortunate in winning prizes. Lloyd Hamilton took upon himself, as representing one table at dinner, to challenge the rest of the club to a ball game. In spite of the apparent strength at the table mentioned, Alec Dick, for the outsiders, took up the challenge, and the date was fixed for to-morrow evening at 6.30 at the Nicholls Oval. Following the luncheon considerable lobbying for players was noticed. The following were guests to-day: Kiwanian William O'Brien, Kingston; T. Barrie, D. H. Moore.

FARM SETTLERS ARRIVE FOR ONTARIO PROVINCE

Steamer Metagama Brings Good Type of Immigrants.

QUEBEC, Que., June 27. — The Canadian Pacific steamer Metagama, from Glasgow and Liverpool, in command of Captain G. C. Evans, has arrived at Quebec with nine hundred and ten passengers, all British, and a very superior class from Scotland and England, with a few from Ireland. Out of the total number there were two hundred and eight Canadians, one hundred and thirty in cabin and one hundred and fifty in third-class accommodation. The new arrivals are destined for Ontario and the Prairie Provinces.

Many of these are going to farm. The Salvation Army brought out a party of 130, including a number booked for Toronto and fifteen for Winnipeg, who were conducted across by Colonel Taylor. Among the returned Canadians in the cabins and residents of Toronto were: Miss Vic. Burke, Mr. A. Davis, Miss M. Dawson, Mrs. Findlay, Master M. Findlay and Mr. A. Findlay, Mr. Stolines and Miss Lines. There were also Miss J. M. Aird, Winnipeg; Mr. C. J. and Mrs. and Miss Worth, Winnipeg; Mrs. A. Henderson and the Misses Henderson, Winnipeg; Mrs. Baines and Miss S. A. Baines, Edmonton, Alta.; Mr. B. Laing, Halifax, N.S.; Mr. F. Lamptough and Mr. Lamptough, Montreal; Mr. and Mrs. McKiver, Ottawa; Mr. J. Martin, Vancouver, B.C.; Mr. and Mrs. P. Mooney and family, Hamilton, Ont.; Mr. G. W. Parker, St. John, N.B.; Mrs. Plambton and Masters, Transcona, Alta.; Mrs. White and Miss White, Victoria, B.C.; Major G. R. Turner, R.C.E., St. John, N.B., and others.

The cabin passengers conversed with on conditions in the United Kingdom state that a better feeling of optimism prevails amongst the people, and trade is surely, though slowly, recovering its equilibrium so far as they could judge.

Pray for Arizona

Robert McMurdo, Goodyear, Arizona, wants the names and addresses of Christian people who will promise to pray for a revival to sweep over Arizona.

In connection with the foregoing, Mr. Murdo writes as follows:

"Goodyear, Arizona, June 21, 1922.

"Editor Peterboro Examiner:

"Would you kindly insert the above request in your paper. I am just a plain gospel preacher but I feel the need of a spiritual awakening. Yours very truly,

"R. McMurdo."

CONFERENCE HAS ACCEPTED FINAL STATIONS' DRAFT

Changes in Methodist Ministry Endorsed by Bay of Quinte Conference Monday Night.

WHITBY, June 27.—After an extended meeting of the Stationing Committee, the Bay of Quinte Conference accepted the final draft of stations before adjournment at a late hour last night. During the day the conference approved a lengthy report from the Social Service Committee, which severely rapped race track gambling and cigarette smoking, warned against a tendency towards moral laxity and recommended local censorship by the churches of all moving pictures that were shown within a municipality.

Hon. W. E. Raney was commended for his support and enforcement of the Ontario Temperance Act.

In an inspirational address, Rev. C. T. Scott of Toronto, vigorously assailed the doctrines of Marxian Socialism and stated that only through a realization of the fact that spiritual values were supreme could the world hope to cope wtih its present troubles. What was needed, he said, was such a revival as John Wesley had led.

Final Draft of Stations.

The following are the changes found in the final draft of stations

Belleville District — Belleville — Holloway street, Rev. Dr. A. Brown, Sydney—Rev. W. E. Honey.

Napanee District — Napanee — Trinity, Rev. A. H. Foster, Secretary of Conference. Morwen—Rev. W. Merrick, Newburg—Rev. Geo. Nickle Odessa—Rev. S. F. Dickson. Bath—Rev. A. C. Huffman. Roblin—Rev. C. J. Wilson.

Picton District—Bloomfield—Rev. G. C. R. McQuade. Consecon—Rev. H. G. Walfrain.

Bowmanville Disrict—Port Hope—Rev. J. W. Baird. Roseleaf—Rev. R. Walsh. Newcastle—Rev. E. B. Coone. Rev. H. S. Spence superannuated for one year

Whitby District—Myrtle and Columbus—Rev. H. Latimer.

Cannington District—Little Britain—Rev. E. McCutcheon. Rev. O. R Clare, president of the Conference, left without a station for one year. Victoria Road—Rev. J. H. Beck.

Lindsay District—Janetville—Rev. W. R. Tounton. Dunsford—Rev. J. R. Trumpour, Bobcaygeon—Rev A. C. Hie.

Peterboro District — Peterboro Mark street—Rev. G. W. Ross, M. A. Lakefield — Rev. C. S. Reddick. Pontypool—Rev. H. Wilkinson. Keene—Rev. A. McLaughlin.

Campbellford District—Thomasburg—Rev. G. C. Grant.

Madoc District—Eldorado—Rev. J. M. White. Queensborough—Rev. E. Sexsmith. Mounteagle—Rev. Wm Hall.

What's the Matter with Russia?

Tom Skeyhill

WHO RECENTLY SPENT MONTHS IN THAT COUNTRY WILL TELL YOU THE

Unvarnished Truth

—IT WILL BE DIFFERENT FROM ANY STORY ABOUT RUSSIA THAT YOU HAVE EVER HEARD—AT

Peterboro Chautauqua

JULY 4, 5, 6, 7, 8, 10

GET YOUR SEASON TICKETS NOW:

ADULTS $2.75
CHILDREN $1.35
(War Tax Paid)

Tickets on Sale at All Drug Stores and The Examiner Office.
G. A. Gillespie, Chairman.
Thos. Barrie, Vice-Chairman.
Leon Frazer, Secy.

Strawberries

LAST OF THE SEASON

I have 25 Crates coming through for Wednesday morning. By the Crate, per Box ..... 19c.
Granulated Sugar, 100lb. delivered, $7.39, Wednesday Only.

Mendell Braund

Cor. Park and Albert Streets,—
571 Chamberlain Street

Deering* and *McCormick

These Ever Popular Mowers are Selling Fast.

We have still a fair supply, so if the old Mower gives trouble, Call and See us.

Also Two Good Buys in Deering Second-hand Mowers

Walter Burns

International Harvester Co.
GEORGE ST.
NEAR C.P.R. STATION
3d-152.

26 Killed in a Railway Wreck Outside Berlin

BERLIN, June 27.—(Canadian Press). — Twenty-six persons were killed and a number of others injured, thirty seriously, in a railway accident just outside of Berlin to-day.

A RECEPTION FOR MISS SUSIE WELSH.

Vice-President A.Y.P.A., Who Leaves For England Thursday.

About thirty-five members of All Saints' branch of the A.Y.P.A. met at the home of Mrs. P. D. Fitzgerald last evening, and tendered an informal reception to Miss Susie Welsh, vice-president of the branch, who will leave for a summer visit to England on Thursday.

During the course of the evening, Miss Welsh was presented with a leather hand bag by Ralph Turner, president of the branch, on behalf of the members. In making the presentation, Mr. Turner spoke of the work done by Miss Welsh for the organisation, of the capable manner in which she had fulfilled the various offices entrusted to her, and of the whole-hearted support which she had given to the entertainments and the other enterprises undertaken by the branch. He expressed the feeling of the whole organisation in wishing her a very successful and pleasant trip.

Miss Welsh replied with a few fitting and well chosen words, thanking the members for their kindness.

Dancing, cards, singing, games, and other entertainment were enjoyed during the evening, and at the close refreshments were served.

"ICED" — "SALADA" TEA

is so good as a refreshing summer drink. *"You Really Must Try It".*

A NEW PLAN TO REDUCE FIRE LOSS.

Recently Instituted By Fire Chief Gimblett.

A new system of inspection of premises to keep down the fire loss has been instituted by Chief George Gimblett, and in its first week justified its existence.

Previously the city had been divided into the business section and the factory section, but there are now five sections.

The change has been made to familiarise all the firemen with inspection work, and not have the Chief the only officer with experience in these important inspections as heretofore.

The Chief has divided the city into five sections as follows:

No. 1—East of the river.

No. 2—South of Sherbrooke Street.

No. 3—North of Sherbrooke Street and west of Stewart Street to the

No. 4—Business section, north of city limits.
Sherbrooke Street, east of Stewart Street, south of McDonnel Street, and west of the river.

No. 5—North of McDonnel and east of Stewart Streets.

Inspection will be carried on by five men of the platoon on Monday, Tuesday, Thursday, and Friday, one squad working on Monday and Thursday and another on Tuesday and Friday.

There will be no warning of a visit of the inspectors, although one section will be covered at a time. Reports are required by the Chief on each inspection.

It is believed that by this system all buildings in the city of any importance will be visited twice a year.

During their first week, the firemen were well received wherever they visited, except in one case yesterday, where the Chief exercised his authority to look over the premises, despite the protests of the owner, and ended up by giving him 24 hours to clean the place up.

Chief Gimblett has personally inspected a number of buildings in the downtown section, and so far has found little to complain of.

The wood which is used for airplanes is usually seasoned for 40 years before it is considered sufficiently in condition to be used.

SMITH'S ALTERATION Shoe Sale

Never Such Values

59 PAIRS—Women's White Canvas Boots, Oxfords and Plain Pumps. Sizes 3 to 5½ in lot. All one price..... **$1.00**

28 PAIRS—Women's White Reignskin Cloth Boots, medium, high and Cuban heels, all Goodyear welt, sewn soles. Worth up to $6.50 pair. Sizes 3 to 5½ in lot. Alteration Sale price..... **$2.00**

16 PAIRS—Women's White Kid Laced Boots, Cuban heels, Goodyear welt, sewn soles. Regular price, $12.00. Alteration Sale price..... **$4.95**

26 PAIRS—Child's and Misses' White Canvas Boots and Pumps. Regular up to $2.00. Alteration Sale price..... **$1.00**

12 PAIRS—Child's Patent Mary Jane Strap Pumps, elk sole, welt process. Regular price, $2.85. Alteration Sale price..... **$1.95**

28 PAIRS—Misses' Black and Chocolate Kid Laced Oxfords. Sizes 11 to 2. Regular price, $2.75. Alteration Sale price..... **$1.95**

31 PAIRS—Misses' and Child's Patent Pumps and Roman Sandals. Regular price, $3.00. Alteration Sale price..... **$1.95**

62 PAIRS—Misses' Button Boots. Sizes 11 to 2. Regular up to $2.75. Alteration Sale price..... **$1.45**

32 PAIRS—Women's Black, Brown and Patent Oxfords, all styles and sizes in the lot. Regular up to $6.50. Alteration Sale price..... **$3.85**

31 PAIRS—Women's Kid Boots. All sizes in lot. Regular up to $6.00. Alteration Sale price..... **$2.95**

23 PAIRS—"Hurlbut" Wunx Play Shoes. Sizes 5½ to 10½. Regular price up to $2.75. Alteration Sale price, **$1.95**

11 PAIRS—Men's White Canvas Oxfords and Boots. Regular up to $5.00. Alteration Sale price..... **$3.25**

9 PAIRS—Women's Black Canvas 1-Strap House Shoes. Regular $1.75. Alteration Sale price..... **$1.45**

22 PAIRS—Men's Black and Brown Calf Oxfords. Nearly all sizes in lot. Regular price up to $7.50. Alteration Sale price..... **$3.95**

26 PAIRS—Men's Black and Brown Calf Oxfords, in plain style; also imitation brogue stitching. Alteration Sale price..... **$4.95**

16 PAIRS—Boys' Black Pebble Boots, solid insoles. Alteration Sale prices—
Sizes 1 to 5..... **$2.00** Sizes 11, 12, 13..... **$1.85**

Men's White Duck Oxford, corrugated rubber sole. Alteration Sale price..... **$1.45**

Men's Brown Duck Boot, brown rubber sole and solid rubber heel. Alteration Sale price..... **$1.95**

Boys' Brown and White Duck Boots, rubber soles. Alteration Sale price..... **$1.35**
(Small boys', same style. $1.20)

Child's Brown or White Boots and Sandals, with rubber soles. Boot sizes, 5 to misses' 2; Sandals, 5 to 10½. Alteration Sale price..... **$1.00**

Women's White Duck Boot, with smooth rubber sole. Alteration Sale price..... **$1.40**

Women's White Duck One-Eye Tie and Oxford, white rubber sole. Alteration Sale price..... **$1.95**

Women's White Canvas 2-Strap and Oxford Style Shoes, with leather soles and military heels. Alteration Sale price..... **$2.95**

OUTING SHOES, RUBBER SOLES
Men's White or Brown Duck Boots, corrugated and smooth rubber soles. Alteration Sale price..... **$1.65**

C. E. SMITH

The Shop For Good Shoes 384 George St.

Ruth Gets Eighth Home Run--Toronto Wins--Other Sport News

HEAVY HITTING WINS GAME FOR TORONTO

Babe Ruth Knocks the Ball Into Right Field Bleachers For His Eighth Homer.

INTERNATIONAL.

Toronto 5, Syracuse 1.

SYRACUSE, June 27. (Canadian Press.) — Taylor held Syracuse to 6 scattered hits yesterday and Toronto took the first game of the series, 5 to 1, by superior work at the bat and in the field. No game will be played to-day on account of the funeral of James McCaffery, late president of the Leafs, and Thursday, an open date will be utilized to work off the postponement. Score:
Toronto .. ... 3[illegible]01000—5 11 1
Syracuse .. .. ..010000000—1 6 4
Taylor and Devine; Sell and Niebergall.

Buffalo 5, Rochester 2.

BUFFALO, June 27. (Canadian Press.) — Mohart kept Rochester's hits well scattered, the 2 runs scored by the tribe resulting from Rafferty's muff of a fly ball followed by a boot. Buffalo found Red Cox frequently. Rafferty made up for his miscue with a great catch in deep centre with three men on bases. Sheehan's fielding was spectacular. Score:
Rochester ....000002000—2 7 2
Buffolo .. ..20010200x—5 11 2
Cox and Lake; Mohart and Bengough.

Jersey City 5; Reading 0.

JERSEY CITY, June 27. (Canadian Press.) — The Jersey Skeeters chalked up an easy victory in their opening game here yesterday afternoon by a score of 5 to 0. Ed. Wurm twirled in top form and held Bender's athletes to only three hits, while the locals registered seven against Gordonir and Karpp, who divided the pitching for Reading. Score:
Reading .. ..000000000—0 3 1
Jersey City .. .. ..11100011x—5 7 1
Gordonier, Karpp and Tregresser, Clarke; Wurm and Freitag.

AMERICAN.

New York 6; Boston 4.

BOSTON, June 27. (Canadian Press.) — Home runs by Ruth and Shawkey were big factors in New York's 6 to 4 victory over Boston yesterday in the last game of a series in which Boston had won four straight. Ruth hit into the right field bleachers off Quinn in the fifth for his eighth homer of the year, with two men on and two out. Shawkey knocked the ball over the left field fence in the ninth with the bases empty.

Winchendon fans gave Witt a purse of $50 in gold. The score:
New York .. .. .. .000040002—6 11 2
Boston ....201001000—4 10 2
Shawkey and Hofman; Quinn and Ruel.

Cleveland 6; St. Louis 0.

CLEVELAND, O., June 27. (Canadian Prss.) — St. Louis was unable to hit Coveleskie effectively, and Cleveland won the first game of the series 6 to 0. The Indians waited Pruett out and when he put the ball over bunched their hits. Ellerbe's sensational fielding held down the Indians' score. Score:
St. Louis ....000000000—0 6 2
Cleveland .. . .00104010x—6 12 0
Pruett and Severeid; Coveleskie and O'Neill.

NATIONAL.

Philadelphia 9; Boston 5.

PHILADELPHIA, June 27. (Canadian Press.)—Philadelphia climbed out of last place yesterday by taking its fifth straight game from Boston, 9 to 5. The locals obtained a big lead in the early innings when they drove Miller from the mound. Ring was effective in the pinches. Score:
Boston .. ..100101200—5 10 1
Philadelphia .. ....13400100x—9 13 2
Miller, Watson, Braxton and Gowdy, Gibson; Ring and Hanline.

Chicago 6; Pittsburgh 4.

CHICAGO, June 27. (Canadian Press.) — Chicago came from behind and playing an uphill game, hit opportunely behind bases on balls and erratic fielding on the part of the visitors and defeated Pittsburgh yesterday by 6 to 4. Score:
Pittsburgh .. ..000300010—4 6 3
Chicago ....01011021x—6 9 2
Morrison and Gooch; Stualand O'Farrell.

Cincinnati 7; St. Louis 4.

ST. LOUIS, June 27. (Canadian Press.) — Cincinnati defeated the Cardinals 7 to 4 yesterday, Frank Keck, a recruit, holding the locals several times after they got men on bases. The visitors hit three local twirlers hard, George Burns getting four hits out of five times to the plate. Score:
Cincinnati .. ..211010002—7 14 1
St. Louis .. .. ..000000022—4 10 2
Keck and Wingo; Pertica, North, Bailey and Smith.

NATIONAL.

Cincinnati 7 14 1
St. Louis 4 10 2

Week-End Attractions

A week-end in Toronto enables you to enjoy the best of shows, and sporting events of the highest calibre. Write for information about our special rates to week-end guests.

King Edward Hotel
TORONTO CANADA

1000 Fireproof Rooms
"Close to Everything"
Direction United Hotels Company of America
14

Big League Standings

INTERNATIONAL.

	Won.	Lost.	P.C.
Baltimore	50	17	.746
Rochester	40	27	.597
Jersey City	36	32	.529
Buffalo	36	33	.522
Toronto	32	36	.471
Reading	31	40	.437
Syracuse	26	44	.371
Newark	21	44	.323

AMERICAN.

	Won.	Lost.	P.C.
St. Louis	40	28	.588
New York	38	31	.551
Detroit	36	31	.530
Chicago	33	32	.508
Washington	32	34	.485
Cleveland	31	35	.470
Boston	28	36	.438
Philadelphia	24	34	.414

NATIONAL.

	Won.	Lost.	P.C.
New York	39	23	.629
St. Louis	34	29	.540
Brooklyn	35	30	.538
Cincinnati	33	32	.483
Chicago	31	31	.500
Pittsburgh	29	31	.483
Philadelphia	24	36	.400
Boston	24	37	.393

TODAY'S GAMES

INTERNATIONAL.
Toronto at Syracuse.
Rochester at Buffalo.
Reading at Jersey City.
Baltimore at Newark.

AMERICAN.
Boston at Philadelphia.
St. Louis at Cleveland.
Chicago at Detroit.

NATIONAL.
Philadelphia at New York.
Cincinnati at St. Louis.
Pittsburgh at Chicago.
Brooklyn at Boston.

Diamond Dust

Babe Ruth goth his eighth homer yesterday, but he still has a long way to go to catch up to last year's record.

*****

Wingo is batting out homers for Toronto with surprising regularity.

*****

The Toronto game scheduled for to-day has been postponed until Thursday in honour of the late James McCaffery, the former manager of the team.

*****

The Petes go to Port Hope tomorrow. Who's going with them?

BECKETT-CARPENTIER BOUT FOR OCTOBER 2.

LONDON, June 27.—(Canadian Press)—The Paris sporting newspaper Auto say the arrangements for the Beckett-Carpentier fight which has been fixed for the first Monday in October in London, are conditional upon Beckett defeating the winner of the Cook-Jones contest on July 16 in London, the object being to prove that Carpentier is still the best man to meet Dempsey.

There is therefore a possibility of Jones upsetting these arrangements by defeating Beckett. Jones would in that event be entitled to ask for a match with Carpentier.

GRAND PRIX AT PARIS.

PARIS, June 27. — (Canadian Press)—The Grand Prix de Paris was won Sunday by Keefaling. Rae mus was second and Algerian third.

The betting on Keefaling was 2 to 1 on Algerian to show. Fifteen horses ran.

CENTRAL LEAGUE GAMES TO-MORROW.
Peterboro at Port Hope.
Lindsay at Belleville.
Oshawa at Bowmanville.
Cobourg at Leaside.

LAKEFIELD FALLS TO VISITING TEAM

Canadian Packers Are Victorious in Fast and Exciting Football Game.

LAKEFIELD, June27.—In the Peterboro and District League football game here last night the Canadian Packing Company's team defeated Lakefield by 3 goals to 1. Play during the first half was very even, although the Packers got the only score. In the last period the visitors outscored the home boys by 2 to 1. Frank McKinley refereed to the satisfaction of everyone.

The teams were as follows: C.P. C.—Goal W. Curtis, backs W. Oxley and J. Breyett, halves J. Bradbury, J. Shaw and R Bickley, forwards W. Rickard, H. Fallis, M. Shaw, J. Clark, H. Hotston.

Lakefield—Goal M Sabatino, backs M. Crowe and R. Wasson, halves J.C harlton, T. White, E. Bell, forwards A. Lodds, R. Summers, B. Summers, F. Trude and E. Robert Shaw.

SCHOOL BOYS HAVE A GOOD FIELD DAY

Prince of Wales' School Carries Off the Honors at the Oval Saturday.

Thirty boys turned out for the Field Day which was held at the Oval Saturday morning for the school boys of the city. The Prince of Wales School took first place in the school standings with Central second and Queen Alexandra third.

The individual results were:

80 Pound Class.

O. Bannon 302, King Edward; J. Hope 301, Prince of Wales; T. Perks 298, Central; H. Thomas 285, King Edward; B. McCartney 281, King George; A. Westbrooke 240, Central; A. Frost 234, Prince of Wales; L. Dyer 216, Central; R. Wells 204, King Edward; C. Armstrong 199, King George; W. Maudsley 196, Queen Alexandra; L. Pomeroy 191, King George; Meehan 184 King Edward; J. Dobbin 163, Prince of Wales; E. Doxie 134, Central; H. Doxee 123, Central.

95 Pound Class.

H. Doughty 288, Queen Alexandra; B. Dillon 244, St. Peter's; J. Gillespie 203, Queen Mary; R. Mowry 196, King George; T. Kelly 161, St. Peter's

110 Pound Class.

A.Delahaye 417, Central; J. Mc Gill 325, Prince of Wales; M. Starr 322, King George; C. Frost 314, Prince of Wales.

125 Pound Class.

B. Graham 406, Central; M. Mc Call 362, Prince of Wales; C. Bradley 352, King Edward; B. Fraser 130, Queen Alexandra.

Unlimited Class.

A. Harris 258, Queen Alexandra. M. Swanger 220, Prince of Wales.

Four hundred was perfect mark for the first two classes, 500 for 110 pound class and 600 for the last two classes.

In the Relay race Prince of Wales School, took first place, Central second and Queen Alexandra third.

SCHOOL STANDINGS.

School	1	2	3	Pts.
Prince of Wales	1	4	0	17
Central	2	1	1	14
Queen Alexandra	2	0	1	11
King Edward	1	0	1	7
St. Peter's	0	1	0	3
King George	0	0	1	1
Queen Mary	0	0	1	1

Five points were allowed for first place, three for second and one for third.

MOUNT ROYAL CLUB TENNIS TOURNAMENT.

MONTREAL, June 27 (Canadian Press). — The first round of the open events in the Provincial Tennis Tournament were played at Mount Royal Courts here this afternoon.

In the open singles, Lieut.-Col. J. F. Foulkes, of Kingston, won from J. A. Herodeau, local player.

E. B. Condon, of Ottawa, defeated Captain O. Innes-Taylor, of Toronto. J. W. Brown, Mount Royal champion, won his open singles match and also that for the Montreal Cup, defeating J. Des R. Tessier of Quebec, in the first, and A. L. S. Mills, local, in the cup match.

E. H. LaFramboise, present provincial champion, won both his matches.

HASTINGS VS. MARMORA.

Hastings Junior O.A.L.A. team clash with Marmora on Wednesday afternoon at 4 o'clock.

Both towns are old rivals in the game and as Marmora has a husky bunch the fans will be assured of a good game.

The Aleutian islands west of Alaska, have a population of about 3000.

Standing of the Football League

	Plyd	Won	Lost	Drwn	Goals For	Goals Agst	Pts
C.G.E.	6	6	0	0	18	1	12
Woollens	7	5	1	1	21	9	11
Owls	7	3	4	0	10	11	6
Quaker Oats	8	3	4	1	16	21	7
Comrades	5	2	2	1	8	9	5
C.P.C.	8	1	4	3	12	16	5
Lakefield	5	0	5	0	3	19	0

RIFLE ASSOCIATION HOLDS FIRST SHOOT.

LAKEFIELD, June 27. — The Lakefield Rifle Association held their first match on Saturday afternoon at their ranges in Smith Township, under the auspices of the Canadian Rifle League. The scores were as follows at 20, 500, and 600 yard targets:

	200	500	600	Ttl.
G. Nicholls	28	25	32	85
F. Pearson	23	31	30	84
E. Blewett	28	26	30	84
T. Nicholls	30	29	24	83
W. Trude, Jr.	29	29	24	82
W. Bickell	28	28	24	80
J. H. Payne	24	31	25	80
B. Q. Dench	28	30	16	74
A. Darling	24	26	19	69
W. Nugent	23	20	13	56

NAVY CREW WINS ANNUAL BOAT RACE.

POUGHKEEPSIE, N.R., June 27 (Canadian Press). — The Naval Academy crew repeated its triumph of 1921 at the annual intercollegiate regatta yesterday, capturing the 'Varsity three-mile race by a margin of over a length from Washington, which was second.

Syracuse was third, defeating Cornell by one foot. The Navy established a new record for the course, its time being 13 minutes 33 3-5 seconds.

At the finish the Navy had a length's lead over Washington which, in turn, was three-quarters of a length ahead of Syracuse and Cornell.

Pennsylvania and Columbia were virtually out of it by the time the bridge was reached, and did not figure in the contest during the last mile.

JOIE LEONARD WINS HIS FIRST BATTLE.

NEW YORK, June 27 (Canadian Press). — Joie Leonard, younger brother of the lightweight champion, in his first appearance as a professional pugilist last night, won a judges' decision in four rounds from Sammy Marco. Leonard weighed 130 pounds and his opponent 133 1-2 pounds. The contest was the opening one, preceding the Benny Leonard-Jack Britton match.

DUNDEE-SHARKEY BOUT.

NEW YORK, June 27 (Canadian Press). — Johnny Dundee, junior lightweight champion, and Jack Sharkey to-day signed for a world's title 15-round bout at Ebbet's Field in Brooklyn on the night of 5th July. Both agreed to weigh in at 130 pounds at 2 p.m., the day of the fight.

COLONIAL WEAVERS WIN THREE GAMES

Defeat Y Tigers and the C.G.E. Saturday and Y Tigers Again Last Evening.

The Colonial Weavers defeated the Y. Tigers in a fast game in the Girls Playground Ball League 27 to 24, Saturday afternoon and turned the trick again last evening when the Y. Tigers again went down to defeat with a score of 27 to 8. This made three straight victories for the Colonials for they also defeated the C.G.E. girls on Saturlay afternoon by a score of 51 to 24.

Remarkable pitching by Miss Clara Robinson and splendid support from her team mates made the three victories posible.

The Colonial Girls now claim the senior championship by virtue of the decisive victories of these three games.

The players in yesterday's games were:

Colonial Weavers — Miss L. Wade, Miss Thomas, Miss J. Wade, Miss Robinson, Miss Eggleson, Miss Legon, Miss Goodwin, Miss V. Wade, Miss Burns and Miss Bradshaw.

Y Tigers—Miss M. D. Sisson, Miss Alice Ebbs, Miss Marguerite Holmes Miss Pammett, Miss Mira Baird, Miss Eva Outram, Miss Carrie Crookshanks, Miss Drury, Miss Frances and Miss K. Holmes.

An exceptionally large crowd was on hand to watch the game and rooters were much in evidence.

The Colonials are scheduled to play the winners of the King George-King Edward game which will be played at Central Park tomorrow afternoon at 4.30 o'clock. The game between the Colonial Weavers and the winners of the above game will be played at 6.30 Wdnesday evening.

SPORT AT REUNION.

The two old rivals, Campbellford and Hastings lacrosse teams will cross sticks at Norwood Reunion on Monday afternoon July 3rd. It is rumoured that some surprises will be sprung.

The Havelock and Kene baseball teams will play at Norwood on Saturday, July 1st, the first day of Norwood Reunion.

Warkworth Baseball team plays a league game with Norwood at the Old Boy's Renuion, at Norwood on Monday Morning, July3r .

FALCONS TAKE THE BEAVERS TO CAMP

Beavers Showed a Fatal Weakness in the Fifth Frame and Falcons Get Six Runs.

The Fire Hall Falcons have a strangle hold on Jerry Coughlin's Cup, as a result of their 11 to 3 victory over the Beavers

Both teams started well, each getting one in the first. Walsh pitching for the Beavers struck out three men in the first innings.

The game was tight until the fifth innings with lot of classy ball. In the fifth the Beavers went to pieces and the Falcons scored six runs. Griffin circled the base on an infield hit which was lost in the long grass just back of short.

Cheu twirling for the winners pitched sterling ball, allowing on a couple of hits and issuing but one pass. He worked a good fast ball and a sharp-breaking curve to advantage. Walsh who twirled for the losers pitched great ball, but was awarded poor support. He fanned eight of the Falcon batters.

Griffin supplied the batting cature when he poled out a long homer which hit the school.

The players were:

Falcons—Cheu p, J. Lebarr c, Johnson 1b, F. Wolff 2b, McNeely 3b, Lewis ss, Lucas rf, Griffin lf, Feeley cf, Cohen and Lundy subs.

Beavers—Walsh p, Leahy c, Kennealey 1b, Corkery 2b, Guerin 3b, Perdue ss, Ritchie rf Masterson lf, Finney cf.

Score by innings:
Falcons .... 101261 —11
Beavers .... 110100 — 3

Football

The draw for the Phelan Charity Cup semi-final is as follows:

June 29th—Quaker Oats vs Woollens, A. McKinley.

July 4th—Owls vs Comrades. J. Clark.

Both game to be played at King Edward Park, kick-off at 6.30.

It is proposed to start a Junior Soccer Association. Any clubs desiring to joining up please communicate with W. G. Nicholls, 183 Dublin street, or attend a meeting in the Chamber of Commerce Rooms on Monday evening, July 3rd at 7 o'clock.

The Comrades will practice at the Exhibition Ground on Tuesday at 6.30. All players please attend in view of Charity Cup tie

The entries for the Ontario Cup must be in the hans of the P. & D.F.A. secretary on or before July 3rd.

The Owls will practice on Exhibition Grounds, tonight at 6.30.

TOMMY HARRISON WINS.

Press). — Tommy Harrison of Hanley, last night knocked out Jim Higgins, of Glasgow, in the thirteenth round of what was to have been a twenty-round bout for the bantamweight championship of Englnd.

For Safety's Sake

Take the Danger out of Darkness with an EVEREADY FLASHLIGHT

BE sure to take an Eveready with you on your vacation trip. It makes night travelling on water or land safe; pilots the way over slippery places; finds lost paths; instantly floods the tent or cottage with light when strange noises awaken you.

Go to any electrical, hardware, drug, or sporting goods store and get the style of Eveready that you like best. Get a supply of Eveready Batteries too.

CANADIAN NATIONAL CARBON CO., LIMITED
Montreal Toronto Winnipeg Vancouver

EVEREADY FLASHLIGHTS & BATTERIES

106

INSIST ON EVEREADY

KING AND QUEEN OPENS NEW COURTS

In Spite of Heavy Rain Their Majesties Attend Opening of Wimbledon Tennis Courts.

WIMBLEDON, June 27 (Canadian Press). — Fully 7,000 spectators were present in the new Wimbledon [illegible] afternoon when **King George and Queen Mary braved** [illegible] to attend courts, on which the Wimbledon grass courts tennis championships were begun to-day.

The band played the National Anthem, and the crowd cheered. Then, as soon as the Royal party had had a view of the courts, the tarpaulins were lowered over them.

Rain ceased shortly afterward, and play was begun.

LACROSSE PRACTICE.

Practices will be held for both Junior and Juvenile Lacrosse playesr this evening and tomorrow evening at 6 o'clock at Central Park.

FAST LACROSSE GAME SCHEDULED JULY 1.

CAMPBELLFORD, June 27.—Bradford one of the fastest lacrosse teams of Western Ontario are billed for Campbellford, Saturday, July 1.

This will be one of the best games of the season as Campbellford has the pick of Eastern Ontario and are out to win the finals.

The Bradford team have put a bond up to the O.A.L.A. that they will bring their strongest team and if they do not they have to forfeit the bond.

LAWN BOWLING.

The following schedule has been announced for the rink games which are to be played this week. All games are called for 7.30 o'clock and rinks not ready to be played by 8 o'clock will be declared forfeit.

Wednesday—G. Cairns vs R. Sturgeon; J. Maynard vs J. Wylie; T. Pratt vs R. Cotrell.

Thursday—E. Taylor vs. J. Maynard; J. Read vs R. Elliot; R. Waddell vs J. Skinner.

"MILLBANK"

The Best 17¢

10 for 17¢
25 " 40¢

VIRGINIA Cigarette

Capitol Entertainment

EVENINGS, 8 O'CLOCK
MATINEES, 2.30 P.M.
WEDNESDAY
AND SATURDAY
No Advance In Prices

RUDOLPH VALENTINO AND GLORIA SWANSON in "BEYOND THE ROCKS" by Elinor Glyn

THURSDAY - FRIDAY - SATURDAY
"The 3 Yaquis Indians"
The Only Harmony Singing Indians on The American Stage
"NOVELTY DANCING"

Sports

TALES OF A WAYSIDE TEE

By GRANTLAND RICE

By Grantland Rice

Copyright, 1922, New York Tribune Inc.

If there is one club in golf which deserves more kind words than any other, we should say that it was the spoon.

And strangely enough, it is no uncommon thing to find any number of golfers, from the duffer to the first-class player, who either have no such weapon in the bag or else rarely use it.

Yet the spoon is frequently a life-saver for both, and this goes especially for the average golfer who is frequently inclined to have distinct differences with his other clubs.

Spoon Uses

In the first place, the spoon is one of the most versatile implements of the entire lot.

It is frequently a great club to use from the rough or from a cuppy lie, where it is important to get range.

It is a great club for the long second shot to the green, as it is easier to play than a driving iron or a cleek.

It is one of the handiest of all clubs when a bunker or trap must be cleared and the ball held on the green.

And when the brassie isn't working well it is an excellent substitute, as it gets almost as far.

If the golfer finds he isn't picking the ball up well with his brassie, he should at least give the spoon a trial, until he can work his way again to the longer wood.

And if he finds his long irons are not behaving as properly trained irons should out with the spoon again for varied distances.

Where it Helps

Suppose we take the case of a full midiron shot to the green. Say the distance is from 165 to 175 yards.

For many golfers this is one of the hardest strokes in golf. Now, if the player takes the spoon at the end of the grip and lets a full wallop fly, he will of course go too far.

But there is another way, so effectively shown by H. H. Hilton. This is to grip the leather nearer the bottom, somewhat below half way down (the leather, not the shaft), and then use a firm, natural stroke.

This doesn't mean to ease up or to hold back. That is why the grip is shortened, so that one can still strike firmly and not get too far. You can get the same distance with a spoon shot of this type with less effort than an iron requires, and therefore with better control.

It is an ideal club on short holes ranging from 165 to 185 yards. Here, with the ball teed up, is one of the easiest strokes in the game, and as the shot is generally high, there is very little run at the finish. This is especially true if one uses an open stance, with the right foot advanced, and also uses a fairly upright swing that should bring about a slight slice.

This is a much safer method for most golfers than slashing away with an iron.

The idea is neither to kill the ball nor to hold back, but merely to use a natural, comfortable swing that is firmly struck.

Great Spoon Players

Hilton, possibly above all others, has shown to what rare use one can put this club.

We have seen him grip near the bottom of the leather and use it where other golfers were using mashies or jiggers from hardly 160 yards away. He also frequently uses it into a wind, keeping the ball low off his right foot, without the same swing one would use for a mashie.

The eighth hole at Inverness, Toledo, is about 190 yards. Vardon used a midiron here and got four 4's during the championship. Ray used his spoon and had four 3's, playing the simpler, easier shot in each case. And Ray then only beat Vardon by one stroke. His four spoon shots at this hole netted him a four-stroke lead.

George Duncan is another master spoon player, and so is Bobby Jones, who now prefers the spoon to the long iron. Hagen and Barnes prefer the driving iron to the spoon, as they have played the former effectively for many years, but Hutchison is a fine spoon player, one of the best.

During the amateur championship held at the Engineers we followed the Fownes-Gardner battle, which Fownes won. On three occasions we saw Fownes use his spoon from heavy lies in the rough and reach the green, nearly 200 yards away. Later at a crucial point of the match, coming to the sixteenth hole, he played a spoon shot from a fairly shallow bunker to the left, got the ball up over a row of maples and dropped it within eight feet of the cup, over 200 yards away. No other club in the bag would have accomplished any such miracle.

After a hard day's work a bottle of Hire's will give you zest and rest.

—Tommy Thirst.

HIRES is a carbonated drink made of pure fruit juices and of water of unquestioned purity. Pure cane sugar is used in its manufacture and it is carbonated to your liking. It will please you, and it will tease and satisfy your thirst. Ask for Hire's in bottles and get the genuine Root Beer.

KNOX'S Family Beverages
364 QUEEN ST.
PETERBOROUGH
PHONE 232

QUICK SERVICE ON CUSTOM-MADE SUITS

The four-day delivery of a custom-made suit at the Semi-ready shops in Montreal offers a prompt service. The schedule has been rigidly adhered to. When an order on the photo-type form is received at the Semi-ready offices not a moment is lost, not a motion is duplicated, and on the evening of the fourth day the suit appears at the shipping room for delivery by mail, messenger or express.

"Six day and the suit is here ready to try on and be found right". —Stock's store, 337 George street.

An approaching hurricane may affect the atmosphere and the rays of light passing through it for more than 1000 miles.

Little Lessons For the Golfer

In making the golf swing the head must not be moved and the body must not be permitted to sway. The instant either of these faults is committed the necessary accuracy is destroyed and the projected stroke will be a failure. The right leg should be stiffened during the upstroke with the club, with practically all the weight of the body transferred to the right leg. As the down stroke progresses the weight is transferred to the left leg, and, in turn, the left leg stiffens as the club goes through the ball. The player must remember that as he lifts the ball and his clubhead goes through the ball his head and shoulders must still be kept free from swaying. The head should still be on a line with the spot where the ball was teed after the stroke has been made and the ball is in flight.

Here is the finish of the swing which Ted Ray started Saturday. In this you will see how his left leg has stiffened, and how his head, at the finish of his swing, still is on a line with the spot where the ball was teed. The ball is now some 300 yards down the fairgreen.

Football

The return game of the C.P.C. and Comrade juniors will be played at the King Edward Park to-morrow night (Wednesday), June 28th. The C.P.C. team will be selected from the following: J. Edwards, H. Ranger, H. Bradley, F. Ball, F. Storey (capt.), E. Ore, T. Ball, M. Shadgett, J. Lynch, W. Chambers, A. Anderson, C. McDonad, J. Gilders, W. Davidson, J. Downer and H. Wilgar.

Kick off at 6.30 p.m. Referee, Mr. A. McKinley.

REPLAY GAME LEAGUE ORDER

Otonabee Must Meet Lakefield and Not Use Sheehan.

The Executive of the East Peterboro Baseball League considered the Sheehan case at a meeting held last night, and when it was found that the player had participated in the Lakefield-Otonabee game at Riverside Park, without having first secured his release from the Y.M.C.A. team of the local Intermediate series with which team he had also played. It was ordered that the Lakefield-Otonabee game be replayed at Riverside Park on Thursday July 6. Sheehan will not be permitted to play in this game It was further decided that Sheehan be not permitted to play with Otonabee at Keene this evening, unless his release is secured from the Y.M.C.A. team.

The executive were led to take a lenient view of the matter, and all three clubs expressed satisfaction with the verdict. The penalty provided for a case of this kind is suspension of the player.

PETES IN FORT HOPE TOMORROW

The Petes will play a Central Ontario's League game in Port Hope to-morrow, the cars leaving the Water street bowling alleys at 1.30 o'clock sharp. The players are asked to note the time.

HELD A PICNIC AT NICHOLLS OVAL

A large number of the scholars, with their parents and friends, gathered at Nicholls' Oval on Saturday afternoon last, on the occasion of the annual Sunday school picnic of St. Paul's Presbyterian church. The weather was ideal and a most enjoyable outing was provided, with a sit-down picnic supper at a long table, served by the teachers in the Sunday school, assisted by members of the Ladies' Aid Society. A programme of sports was run off, under the capable leadership of Messrs. Walter Smaill, G. H. Roper and H. B. Cowan.

QUALITY AND SERVICE

Special One-Week Sale!
VERI-BEST Aluminum Ware
EVERY ARTICLE GUARANTEED

Tea Kettles—Reg. $3.50, $5.25 ..... For $2.75, $3.59
Coffee Percolators—Reg. $2.00, $2.25, $5.50..... For $1.69, $1.89, $4.73
Tea Pots—Reg. $3.25, $3.45, $3.75.... For $2.59, $2.98, $3.33
Double Boilers—Reg. $2.25, $2.50, $3.00 ..... For $1.69, $1.98, $2.59
Pie Plates—Reg. 55c and 60c ..... For ..... 43c and 48c

Jelly Moulds—Reg. $1.00 per Dozen For 89c
Potato Pots—Reg. $2.75.....For $1.89
Steamers—Reg. $3.50 and $3.90 ..... For ..... $2.89 and $3.23
Triple Saucepans—Reg. $5.50 ..... For $4.73
Lipped Saucepans (Sets of Three)—Reg. $2.50, $2.75....For $1.89, $2.23

Covered Saucepans—Reg. $2.25 ..... For $1.79
Frying Pans—Reg. $1.75....For $1.45

Preserving Kettles—
16-Qt. Reg. $2.25.....For $1.73
20-Qt. Reg. $2.75.....For $1.98
24-Qt. Reg. $3.25.....For $2.43
32-Qt. Reg. $4.50.....For $3.43

Prices are so reduced, it is necessary to make this a

Cash and Carry Sale
SEE OUR WINDOWS

McCLENNAN HARDWARE
232 Charlotte Street
(NEXT TO CORNER AYLMER STREET) :: 'PHONE 16

At the ROYAL—To-night and To-morrow.

At The Theatres

CAPITOL — Gloria Swanson and Rudolph Valentino in "Beyond the Rocks". Something worth while presented by Elinor Glynn.
ROYAL — High Class National feature drama "Devotion" with Hazel Dawn and an all-star cast. Also Vitagraph feature "Princess Jones" and Mack Sennett Comedy
REGENT—Mary Miles Minter in "Eyes of the Heart' and balance special picture programme.

AT THE ROYAL.

PRINCE OF WALES SEEN IN DRAMATIC PHOTOPLAY

"Devotion" Shows Prince and Other Society People Attending Horse Show in New York.

Motion picture enthusiasts who admired the Prince of Wales during his stay in this country will be afforded an opportunity to witness His Highness charming personality in the Associated Producers' production, "Devotion," starring Hazel Dawn now shown at the Royal theatre.

Lionized by society's four hundred and feted and dined until the very last moment of his departure, the Prince is seen surrounded by a group of notable American captains of industry witnessing the Horse Show at Madison Square Garden, New York City. This scene, which was filmed exclusively at great expense, is part and parcel of the photo-drama telling the story of the ardent love of a young woman for her husband.

Other features of the pictureplay are a number of picturesque scenes showing for the first time in motion pictures the wonderful swimming pool of the Pennsylvania Hotel, New York City, where for two days the prominent members of the cast enjoyed its privileges while filming scenes for "Devotion." Another magnificent set reveals a society function in which over 2,300 people were used as "extras."

Prominent members of the cast supporting Miss Dawn include E. K. Lincoln, the well known character actor, Violet Palmer, Renita Randolph, Bradley Barker, Henry G. Sell and Wedgewood Nowell. The story was written and produced under the direct supervision of A. J. Bimberg.

YOUNG SCREEN STAR RIDES, SWIMS, COOKS; DESIGNS OWN GOWNS

Alice Calhoun, Vitagraph's newest star, was first seen in a film drama scarcely more than a year ago. She gained popularity rapidly, and her promotion is largely the result of pleas in letters from motion picture patrons to Vitagraph.

Alice Calhoun appears in the stellar role of "Princess Jones," a stirring romantic comedy drama by Joseph Franklin Poland, visualized as a Vitagraph production, which is now at the Royal theatre.

Alice Calhoun is eighteen years old. She is a descendant of John C. Calhoun, Oliver Cromwell and Victor Hugo, but by her own statement she depends upon her own energy and determination, rather than her ancestry, to carry her through.

Miss Calhoun's tastes and pleasures cover a wide range. She loves music, drama and the arts. She devotes much time to reading and names Longfellow, Riley, Poe and Serviss as her favorite poets and Dickens, Hugo and George Elliott as her favorite authors. She rides, swims, plays tennis, golf; she dances, drives her own car and her own motor boat. Also she cooks, designs and makes some of her own dresses and is adept in other domestic arts.

Capitol Entertainment

The much-heralded picture, "Beyond the Rocks," was the attraction at the Capitol Theatre last evening. With a combination that embraces Elinor Glyn, the authoress of "Three Weeks"; Rodolph Valentino, "the screen's greatest lover"; and Gloria Swanson, whose eyes and her general make-up suggest posibilities of dramatic expression, probably the large audience that packed the Capitol last evening expected a little more "punch." However, Miss Glyn has confined her talents to a prettily staged but absolutely harmless presentation of the love of a young, handsome and unattached English earl for the young and beautiful wife of an elderly rich man. Valentino's love-making, after watching his whirlwind methods in "The Four Horsemen of the Apocalypse," is rather tame, and he limits his efforts to win the lady to going off with her in a stage-coach for a few miles up the road, following a pageant scene.

As Theodora Fitzgerald, later Mrs. Josiah Brown, the heroine of the tale, Gloria Swanson, does some splendid acting, and wears some wonderful gowns. She remains faithful to her ailing old husband, whom she has married to redeem the family fortunes, but a jealous woman intercepts two letters, and sends them to the wrong addresses. Consequently, the elderly husband discovers that, although his wife has resolved to see no more of her admirer, that she loves the young man devotedly, nevertheless, and with true modern feeling, instead of flying into a passion in the good old way, he goes off to the Sahara Desert on an adventure-seeking expedition. The young wife, accompanied by her lover and her father, go right after him, another modern touch that gives an unexpected twist to the story. The virtuous element is conspicuous throughout the entire picture; all the characters doing the noble thing at the right moment, which praiseworthy procedure finally works out most satisfactorily for the two most concerned, with the elderly husband falling a victim to the stray bullet of a marauding Arabian tribe.

There is plenty of colour and light in the picture, which has effective backgrounds of beautiful scenery from English cliffs, Parisian gardens and desert perspectives. As a moral lesson on the ultimate triumph of virtue, it has a very plain message. Evidently the much-talked-about authoress is a much-maligned woman, or else she is trying to erase the memory of earlier transgressions by a heavily virtuous attitude in her "movie" romances.

A thrilling episode in the "White Eagle" serial, a comedy entitled "High Tide," and the usual interesting short reels complete the programme at the Capitol for the first three days of this week.

Lacrosse

The juveniles and junior O.A.L.A. players are requested to turn out for a light practice at Central Park to-night shortly after six o'clock.

ROYAL

M. PAPPAS, OWNER AND MANAGER

SPECIAL PROGRAM FOR THE AFTERNOON AND EVENING

FIRST NATIONAL HIGH-CLASS FEATURE DRAMA

"DEVOTION"

With HAZEL DAWN, supported by All-Star Cast, including C. K. LINCOLN
Story by A. J. Lunberg, in 6 Parts

GREAT VITAGRAPH FEATURE

"PRINCESS JONES"

Starring ALICE CALHOUN, with a Cast of Screen Favorites, in 5 Parts

MACK SENNETT HIGH-CLASS COMEDY
in 2 Parts

Today's program is a double feature list with high-class comedy, worth 50c to see in another theatre. You can see it at the Royal at no advance in price—

AFTERNOON—10c, 15c EVENINGS—15c, 20c
(War Tax included)

The Royal is one of the coolest spots in the city, with two large expulsion fans to keep it well ventilated.

"The Home of Better Shoes"

10% to 15% DISCOUNT
Off all Men's, Women's and Children's Leather Boots and Shoes.
Children's ¾ Sox at - - - - - - - - 65c

D. C. Grant Ltd. 310 GEORGE STREET PHONE 587

THE WEATHER

It was one degree colder last night than the preceding night, the self-registering pin marking 43 degrees as the lowest experienced during the night. Several parties have told me that there was white frost both this morning and yesterday morning, and one man showed me the leaves of some potato plants, the tips of which were blackened.—W.P.

Honululu has one of the finest and most efficeint telephone systems in the world.

Dances, Concerts, Moonlight Chorus, Musical Marches---All Planned for Us

Where will you spend your precious vacation? A very serious matter, this, to busy people who have just a few short days to call their own each year.

Come—sail with us for seven days on a wonderful boat—over Lakes Huron and Superior—to the gateway of the West and back. Pass through the famous "Soo" Locks, visit Canada's Twin Cities, Port Arthur and Fort William. Spend one whole day in beautiful Duluth, the city that has climbed right up the mountainside.

Come—picnic with us at Sarnia's shore. Come—dance with us on blue Superior.

Detroit - Sarnia - Soo - Port Arthur - Duluth - and Return

SPECIAL FEATURES — Dancing, Concerts, Mile March Music; 'Northern Navigator,' 'daily paper issued on shipboard; Golfmeters, with competent instructors in charge; Moonlight Chorus on deck; Picnic at Lake Huron Beach, near Sarnia; Luncheon at Prince Arthur Hotel, Port Arthur; Trip by train to Kakabeka Falls (near Port Arthur), Social Hostess.

THREE SAILINGS WEEKLY — Noronic, Hamonic and Huronic, leaving Brush street Dock, Detroit, at 10.20 p.m. E.T.) Mondays, Wednesdays and Fridays. (Leaving Sarnia (Ft. Edward dock) at 4 p.m., (E. T.) Tuesdays, Thursdays and Saturdays. Special Steamboat train to Sarnia leaves Toronto, Tuesdays, Thursdays and Saturdays at 10.02 a.m., via Hamilton and London, direct to steamer.

Round Trip, continuous cruise, including meals, berth and side-trips, $74.75

Buy your ticket to the West, via Northern Navigation Waterway, from any Canadian National-Grand Trunk Ticket Agent; in Peterborough, J. B. Doran, C.P. & T.A., 324 George street; or write for folder to F. D. Geoghegan, General Passenger Agent.

Northern Navigation Co., Sarnia

Special Holiday Sale

of all goods throughout the store at a full - - 1/4 OFF

As the public knows, when we put on a sale it means a BONAFIDE SALE, so the wise shopper for children's wear will take advantage of this snap to outfit the Kiddies. Everything on Sale.

W. E. LECH
366 GEORGE STREET - PHONE 726

Come to Fair's First

Robt. Fair & Co., Ltd.

WEDNESDAY BARGAINS

JAPANESE WICKER LAMP SHADES

Another shipment direct from Japan of Light and Dark Wicker-Work. Lined with silk in many different colors. Sizes from 6 to 15 inches. Priced at, each.....

59c, $1.10, $1.50, $2.10, $2.75, $3.00

ANOTHER BREAK IN PRICES OF BARONET SATIN TO-MORROW

The $3.50 Quality To Sell At $2.19 Yard

36 inches wide. White, turquoise, Harding blue, navy and light Copen. Only a few yards in some shades. Shop in the morning.

$2.25 IVORY SHANTUNG SILK FOR $1.59 Yard

20 yards only. 34 inches wide. An excellent quality.

At The Staple Counter

JAPANESE TABLE CLOTHS AND NAPKINS

Specially for the summer cottage. They come in white with delft blue design. Cloth 2 x 2 yards with 12 Napkins to match. Regular $5.00. Wednesday, per set..... **$4.25**

$1.25 Hemmed Huck Towels, 18 x 36 inches, pair 75c
75c White Cotton Diaper Towels, 18 x 36 inches, pair 50c
30c Pure Linen Towelling, natural shade .....5 yards $1.00
35c Pure White Linen Towelling .....4 yards $1.00
$1.50 English White Bath Towels, very large size 22 x 44 inches, fringed ends, for, pair $1.00
98c "Hospital" Bleached Sheeting, 72 inches wide, yard ..75c
$2.00 Half-Bleach Table Linen, 64-inch, and $2.00 Pure White Tabling, 70-inch, at, yard $1.65
$22.00 Pure Linen Table Set, Cloth 2 x 2 yards, with Napkins 22 x 22 inches, fleur de lis design, set $17.50
55c Circular Pillow Cotton, 42-inch, yard 45c

BOYS' SUMMER JERSEYS

A wide range to select from in a good quality. Navy, white and khaki, with short or long sleeves, red trimmings. Each.....

49c 50c 60c 65c

MEN'S AND BOYS' BATHING SUITS

Navy with red. All are skirt style.

Boys' size.... **85c, 95c, $1.10** Men's size..... **$1.50**

At The Hosiery Counter

Silk Socks, in buttercup and reseda, sizes 6½ to 8. Very special at, pair 59c
Children's Socks, fancy tops, at, pair 25c
Children's Vests, strap or short sleeves, each 25c
Ladies' 75c Pink or White Bloomers for, pair 58c
85c Grey Silk Hose, 8½ to 10, for, pair 59c

Ready-To-Wear Specials

$30 GREY, GREEN OR BROWN HOMESPUN SUITS TO SELL AT $15.00 EACH

A GROUP OF TAFFETA SILK DRESSES UP TO $30.00. YOUR CHOICE FOR $13.50

HERE'S A SNAP—SILK DRESSES UP TO $25 ON SALE TO-MORROW FOR $10.75

ALL-WOOL BATHING SUITS, $4.50, $5.50
$4.50 OVERSIZE GINGHAM DRESSES, $2.75

MIDDIES WITH BLUE COLLARS UP TO $2 TO CLEAR AT 59c EACH

$20.00 VELOUR SPORT COATS, $13.50 EACH

Wash Goods Specials

65c White Indian Head, 44-inch, for, yard 50c
25c and 30c Print, assorted colors, 32-inch .....5 yards $1.00
20c and 22c Check and Plaid Gingham .....6 yards for $1.00
45-inch Swiss Organdie, mauve, Nile, pink and maize, per yard $1.00
$1.75 Dotted Swiss Muslin, 6 shades, for, yard $1.50
75c Baby Flouncing Embroidery, 27-inch, yard 55c

$1.35 GRASS MATS FOR 98c EACH

36 x 72-inch, in browns, blues, greens, with bound edges. Suitable for halls, passages or verandahs.

60c Floor Oilcloth, 2 yards wide, sq. yard 50c
$1.45 Colored Madras Muslin, 45-inch, yard $1.00
$5.00 Furniture Covering, 50 inches wide, yard $2.75
50c Cream Madras, 36 inches wide, for, yard 35c
20c Bordered White Scrim, 36-inch, yard 15c
$1.50 Window Shades, white, cream or green, with insertion, slightly imperfect, each $1.00

DRINK

JOHN'S TEA

HIGH AS THE ROCKIES IN QUALITY.

162 Charlotte Phone 929

CITY AND GENERAL

AUTO AND TAXI.

Reid's Auto and Taxi Service. Day or night. 'Phone 439. dtf.

HERB. STINSONS' TAXI.

An auto and taxi service that will give you satisfaction, day and night. 'Phone 480. dtf

DR. T. P. McCULLOUGH

Eye, Ear, Nose and Throat specialist. 166 Brock St. 'Phone 36W. dtf.

EXPRESS, MOVING, CARTING.

Hour, day, or job, 3 trucks. Try us for service. 'Reid's Express, 309 Reid sreet. 'Phone 113. 26d-167-3906.

NOTICE

St. George's Church Garden Party, South Peterborough, June 29th. Melody Band in attendance. Admission Free. 2d 151 4085

TAXI RATES CUT IN HALF

Special rate to Chemong of 25c per passenger at 11.45 a.m. and 5.45 p.m. Ring 'Phone 278 Pulkinghorn's garage, 182 Hunter street. 26d 172 4032

UNITED AUTO AND TAXI SERVICE.

'Phone 1838. Day and night service. 5 and 7 passenger cars. Drivers Clancy and Pammett and Crompton. Train orders promptly attended. 26d-158-3695.

STRAWBERRY SOCIAL.

St. Mark's church, Zion, are having a strawberry social Wednesday, June 28th on the grounds of Joshua Smithson, 11th line of Otonabee. Good programme has been arranged. Everyone welcome. 2d24 26 27 3715

TAXI AND HORSE LIVERY

Best of Equipment. Careful drivers for short or long trips. Saddle horse to hire. Cars with or without drives. Stanley W. Blewett, 'Phone 50. 193 Hunter street W. 26d 163 3761

BRITISH COLUMBIA SHINGLES.

All Best Grades—Also Eastlake Steel Shingles, Corrugated Iron, and Ready Roofing.—Fred H. Rowan, 271 McGill Street. 'Phone 851. tts

USED CARS FOR SALE.

1 D-45 McLaughlin Car, a real bargain.

1 Maxwell 5 passenger. Has gone less than 5,000 miles.

1 Ford touring car, cheap.

Also 1 new 7 passenger McLaughlin at a bargain.

J. E. A. Fitzgerald, Durant Garage, 'Phone 111. 3d-150-4063

AUXILIARY LAWN SOCIAL.

A lawn social, under the auspices of the Ladies' Auxiliary to the G.W.V.A. will be held on Thursday of this week on the grounds of the G.W.V.A. hall, Murray street. Booths for candy and ice cream, fish pond, fortune-tellers and band in attendance. 3d-151-4074

MOWER AND BINDER KNIVES GROUND—50c EACH.

All our Grindstones run in water. Cutlery Grinding, Umbrellas Repaired and Re-Covered. Lawn Mowers Ground, Called For, and Delivered, $1.00. Saws Filed and Set. —Wm. Taylor & Son, the Sheffield Cutlers, 219 Hunter Street West. 'Phone 109J. e o d-80

RECITAL.

A recital will be given in the Conservatory Hall on Wednesday evening at 8 o'clock by some of the pupils of Mrs. Dorothy Allan Park. The public is cordially invited to attend. The pupils taking part are Mrs. Ford Turner, Misses Ina Allen, Hazel Davidson, Edna Borbidge, Grace Todd and Grace Allan. Silver collection. 3d-151-4071

AMBITION

"If you will not hear reason, she'll surely rap your knuckles," said Benj. Franklin, therefore if you know that by having a typewriter in your business it will secure you prompt service and DO NOT GET ONE, who is to blame if your letters are unanswered? Nelson Typewriter Co. will be glad to serve you either with NEW, Rebuilt or good used typewriters at attractive prices. 332 1-2 George. 'Phone 229.

CANADIAN PACIFIC.

"Trans-Canada Limited".

Quickest Train Across the Continent

The "Trans-Canada Limited" leaves Toronto Union Station daily at 9.00 p.m. (standard time) arriving Winnipeg 10.15 a.m. second morning (37 hours), Calgary 10.15 a.m. third morning (61 hours), Vancouver 10.00 a.m. fourth morning. (88 hours) . Carries latest improved equipment. 26d-162

FARM BY AUCTION.

Having received instructions from Mr. T. W. Spilsbury, I will sell his 100 acre farm, situated in North Monaghan, known as lot 7, in the 11th concession, buildings in fair condition, spring creek and good well, immediate possession. Sale at Munroe Hotel, Peterborough, Saturday, July 8th, at 2 p.m. W. J. Hancock, Auctioneer. 14d-6-8-10-13-15-17-20-22-24-27-29, 2-4-6.

OUR OWN CITIZENS TESTIFY

Mr. Thos Oldham, 247 Simcoe street, says that it gives him pleasure to recommend Dr. Banta's Kidney and Rheumatism Pills for the relief of Backache and Rheumatic ailments.

He had taken only two boxes when the dull dreary backache disappeared and although he had tried various remedies he derived more benefit from Dr. Banta's Kidney and Rheumatic Pills than any other preparation.

Sold at Lynch's Drug Store, 168 Hunter street and if they fail to relieve you, your money will be refunded. 8d 6 8 13 15 20 22 27 29

Freshly mixed— **KEEN'S DSP MUSTARD** makes dinner tasty and digestible

PATTERSON'S STORE

The North-End Fruit and Vegetable Shopping Centre. Big Shipment of Extra Good Strawberries. Get our Price on Crate Lots. 2d-151-4112

ANNUAL PICNIC.

Hurrah for Hiawatha Annual Picnic on 1st July. Water and Field Sports. Everybody welcome. 4d-153-3780

PIANO RECITAL.

The pupils of Miss Norma Moore, A.C.A.M., will give a Piano Recital in the Sunday School-Room of Park Street Baptist Church this evening, Tuesday, June 27, at eight o'clock. Silver collection. 1d-150-4095

ANNUAL EXCURSION.

St. Andrew's Ladies' Aid will hold their Annual Excursion to Gore's Landing per steamer "Stoney Lake" on Thursday, July 6th. Boat leaves George Street Wharf at 1.30. 2d-27-30

AUCTION SALE

On the Market Square on Wednesday, June 28th, of contents of a 5-roomed house, parlor suite, writing desk, gas stove and plate, buffet, tables, gramaphone, dishes, tools, blinds and other goods. F. J. Bullied, Auctioneer. 1d-150-4104

CARD OF THANKS.

Mr. and Mrs. McKee wish to take this opportunity of thanking the Nurses and Staff of Nicholls Hospital, also Dr. Yelland, and neighbours and friends, for their many kindnesses shown to her during her recent long illness.

COMMITTEE COMING HERE.

The special committee appointed by the Legislature to inspect the hotel accommodation of the Province will visit Peterborough during the week of 23rd July. The precise date has not yet been set, but definite information will be announced in advance of the visit.

AUCTION SALE

I have received instructions from S. R. Pearson, bailiff to sell by public auction on the east half of Lot 19, in the Concession 5, of the Township of Otonabee, of farm implements including horses, harness, waggon and cattle on the 6th day of July at the hour of 2.30 o'clock sharp. —F J Bullied, Auctioneer. 2d 27 30 4105

NOTICE

The market will be held on Friday, instead of Saturday of this week, as Saturday is a Dominion Holiday.—Market Clerk. 2d151 4106

CENTRAL SCHOOL ENTERTAINMENT.

Central Home and School Association will hold their closing entertainment on Wed., June 28, at 8 p.m., in the Kindergarten. Prizes will be given by the Association to the most successful pupil of each room. Programme. Refreshments. Silver collection. 1d-150-4109

HOLIDAY EVENT.

Don't forget the Holy Name Society social and field day at the Exhibition Grounds on July 1st. Fine programme of sports in the afternoon, band in attendance during the evening, with Danny Simons and Frank Clarke as special attractions. Supper served on the grounds. Admission: Adults, 25 cents; children, 15 cents. 1d-150-4102

NEW SUMMER RESORT

Another public resort has been opened up along the lovely shores of Trent River. Trent River Lodge situated near the mouth of the river about four miles from Hastings, under the management of Mrs. B Lukes.

Already quite a number of American tourists have arrived and are enjoying the lovely scenery, excellent fishing also the good accommodations Mrs. Lukes can give.

Guides are also on hand and in fact every thing the sporting public desires for a good time is provided.

CLOSING MEETING.

The final monthly meeting for this season of the Ashburnham Patriotic Society was held last evening at the home of Mrs. R. H. Parsons, when a short business session was followed by a social hour, with the service of dainty refreshments. The ladies decided to hold a picnic on the 13th of July to Gore's Landing, per the steamer "Stoney Lake." The next regular business session will be held in September.

THE PEACE RIVER DISTRICT

The views of this interesting, far away, part of Canada that will be shown at Murray street Baptist Church on Wednesday night are of very high quality. The lecture is by Reverend Horace Wright who some years ago was secretary of the local Y.M.C.A. Mr. Wright has visited the country of which he speaks and has a story to tell that will be of interest to everybody. The hour is eight o'clock. Vocal and instrumental music.

Parliament May Progrogue at 9.30 To-night

OTTAWA, June 27 (Canadian Press). — It is tentatively proposed to prorogue the Dominion Parliament at 9.30 this evening.

MINISTER WILL INSPECT CANAL

Piers at Burleigh Falls to be Repaired This Summer.

OTTAWA, June 27. — Supplementary estimates contained $1500.00 for repairs to the Burleigh Falls piers, which Mr. Gordon, member for West Peterborough, succeeded in having placed in the estimates of the Department of Railways and Canals.

The piers at Burleigh Falls have been in need of repair sometime.

Mr. Gordon told your correspondent that the Minister of Railways and Canals has promised to go over the whole Trent Canal System this summer with him, and the West Peterborough member said he was satisfied that when the Hon. Mr. Kennedy saw the importance of the Trent Canal much more extensive expenditures would be made to hasten its completion.

WEDDING BELLS

DEAN—DIXON.

The wedding took place in Toronto on Tuesday, June 20th, of Mr. Norman R. Dean, of the Birmingham Motors staff of this city, to Miss Dorothy A. Dixon, of Moncton, N. B. After the ceremony Mr. and Mrs. Dean took a trip to Jamestown, and were also entertained at the summer home of Mr. George B. Mechem at Lake Chautauqua.

Mr. and Mrs. Dean will reside in Peterborough.

SIMLER—PHELAN.

A pretty wedding took place at 7 o'clock this morning at St. Peter's Cathedral, when Mary Irene, daughter of Mr. and Mrs. Edward Phelan, 290 Smith street, was united in marriage to Peter Simler, of Detroit, son of Mr. and Mrs. Jos. Simler. Rev. Father Costello performed the ceremony. The wedding march was played by Mr. John Ball, who also gave a vocal solo during the Mass.

The bride was charmingly attired in white gorgettte, with veil and orange blossoms, and carried ophelia roses. The bridesmaid, Miss Loretta Phelan, wore orchid organdie, with hat to match, and corsage bouquet of columbia roses. Mr. James McCliggot supported the bridegroom.

After the ceremony, dinner was served at the bome of the bride's parents, to a number of relatives and friends, the table daintly decorated with smilax and roses. Mr. and Mrs. Simler will leave on Thursday of this week for Detroit, where they will reside, the bride travelling in blue canton crepe, with wrap to match, and black maline hat.

DECHANTIGNY—DURANCEAU

A very pretty wedding took place at 8 o'clock this morning at St. Peter's Cathedral, when Hermance, only daughter of Mr. and Mrs. C. A. J. Duranceau, 280 Simcoe street, was united in the holy bonds of matrimony to Sylvio Dechantigny, son of Mrs. and the late Alphonse Dechantigny, of Westmount, Montreal. The ceremony was performed by Rev. Father Cantillon, who read the marriage service in French.

The dainty bride entered the church on the arm of her father, who gave her away. She was gowned in an exquisite costume of white canton crepe, the corsage and skirt panels trimmed with crystal beads and hand-made roses, and wore a long tulle veil, wreath of orange blosoms, and white kid slippers. Her bouquet was a shower of lilies of the valley and white roses. The bride's attendant was her cousin, Miss Jeanne Girard, who was attired in pale pink taffeta, with legrorn hat and silver slippers, carrying pink roses. Mr. Auguste Duranceau acted as groomsman, and Mr. Sylvio Mathieu of Montreal, the bridegroom's godfather, acted as his sponsor, according to the French custom. The wedding march was played by Mr. John Ball, who also rendered a vocal solo during the Nuptial Mass. Ushers were Messrs. Leo Pope and Hugh Thompson.

Following the ceremony, a dainty wedding breakfast, catered for by Messrs. T. Hooper and Sons, was served to a number of relatives and friends at the home of the bride's parents, where orange blossoms and quantities of field daisies made charming floral decorations.

This afternoon, Mr. and Mrs. Dechantigny, who will reside in Haileybury, left by motor for Toronto, en route for a motor trip to New York and Washington, returning by way of Montreal. The bride's travelling costume was a frock of French blue taffeta, with corsage ornament of small [illegible]. Her hat was a stunning small shape of heavy black net, trimmed with blue and silver ribbon, and large glazed poppies of variegated shades. The wrap was of French blue velours, inset and heavily stitched in sand color.

The bride was the recipient of numerous beautiful gifts, including several substantial cheques.

PARLIAMENT WILL MEET NEXT YEAR

OTTAWA, June 27 (Canadian Press). — The Prime Minister announced in the House this afternoon that Parliament will meet again in January, and that a Redistribution Bill will be brought down early next session.

There will be no general election in the interval, he declared.

YOUNGSTERS AT SUMMER CAMP

Owing to the schools still being open, the attendance at the opening of the summer camp for children at Jackson Park was comparatively small yesterday, eleven children being the total, with eighteen on hand to-day. The children, especially those who had been at the camp in previous years, were eager to attend, and the house of Mrs. Millet, the camp housekeeper, was besieged with children at 7 o'clock yesterday morning, enquiring about the prospects for attendance at the camp. One little chap walked out yesterday to discover how things were getting along.

The dining hall was in commission for the first time yesterday. The rest room is expected to be completed about the end of the week. The ladies in charge report two splendid assistants in Messrs. Walter Stocker and Leslie Unitt, who are every-day attendants, and render invaluable assistance in the way of putting up shelves and tables, and fixing screens, etc. The boys who are working on the rest-room report the loss of a large paint brush, some night visitor doubtless having made off with same.

We Have With Us Today

At the Empress: Mr. and Mrs. Jas. S. Cook, Miss Mae Reid, Belleville; B. W. Fox, A. W. McLeod, A. H. Butler, O. McDonald, Miss M. Bailey, F. J. Bloxam, T. B. Hull, W. S. Kingsmill, C. M. Gratz, W. A. Harston, A. B. Lindley, Toronto; A. H. Connor, Guelph; M. H. Lempert, Toledo, Ohio; J. C. Greer, Kingston; J. G. Perlson, C. E. Fortier, R. W. Mitchell, E. O. Fables, Montreal.

At the White House: E. E. Cochrane, Geo. Gardhouse, E. F. Walker, E. Martin, E. M. Pirie, Irene Martin, Mrs. J. A. Martin, A. Phillips, Toronto; F. Jones and son, Campbellford; A H. Skitch, Thurstonia.

COMING EVENTS

FRIDAY, June 30—Market day in place of Saturday, which is a holiday.

WEDNESDAY, June 28—St. John's Sunday School excursion to Gore's Landing, per steamer "Stoney Lake."

SATURDAY, July 1 — Two ball games at Riverside Park—Cobourg vs. Peterborough (Central Ontario League fixture), at 10.15 a.m.; Exhibition game, St. Andrew's of Toronto vs. Peterborough, at 3 p.m.

FRIDAY, June 30—Y.W.C.A. Summer Camp opens.

JULY 4, 5, 6, 7, 8, 10—Six days for Peterborough Chautauqua.

Social Calendar

Mr. Harry Dugan of this city, spent the week end visiting friends in Lakefield.

Mrs. Perry Lyons, of Rochester, N.Y., is in the city to-day for the Simler-Phelan wedding.

Mr. and Mrs. Wm. Hutchinson, of Orillia, are guests of Mr. and Mrs. Edward Phelan for the marriage of Miss Mary Phelan to Mr. Peter Simler, of Detroit, which took place this morning.

Mr. and Mrs. Sylvio Mathieu, of Montreal, are in the city for the Dechantigny - Duranceau wedding, which took place this morning.

Mrs. C. W. Armstrong and two children, 175 McDonnel Street, left on Sunday for Fort William, where Mrs. Armstrong's mother, Mrs. E. Rutledge, is seriously ill.

Mrs. C. W. Morton, Stewart St., has received word that her sister, Mrs. Thos. Marshman, of Regina, passed away on June 21st.

Mrs. J. A. Martin, of Toronto, is registered at the White House. Mrs. Martin was formerly Miss Connors of this city, and is renewing acquaintances here after an absence of thirty-five years.

Mr. and Mrs. C. E. Wiley, 136 London Street, left this afternoon for Toronto to attend the Wiley-Latimer wedding, which takes place tomorrow (Wednesday) at the home of Mr. and Mrs. Latimer, Toronto.

A recital of the piano and vocal pupils of Miss Florence Scott will be held this evening at the Conservatory of Music.

Mrs. Alphonse Dechantigny and Mr. Leopold Dechantigny, of Montreal, are guests of Mr. and Mrs. C. A. J. Duranceau for the Dechantigny-Duranceau wedding this morning.

Dr. and Mrs. A. P. [illegible]ers left to-day for Galt, where Dr. Rogers will attend the annual convention of the drugless physicians of Ontario.

Patterson's Store

Corner George and Smith Streets
Phone 324

Extra Specials for Wednesday

Notice. — Our Store will be Open on Thursday, owing to Saturday being a Holiday.

Cut Prices That Have Been Cut:

Choice Chopped Steak, lb. 14c
Choice Fresh Sausage, lb. 15c
Boil Beef, from, lb. ..... 10c to 14c
Choice Shoulder Roasts, from Young, Tender Beef, lb. 15c
Best Palace Rolled Roast Beef, no bone, lb. 27c
Rolled Pot Roast Beef, no bone, lb. 17c
Best Round Steak, lb. 28c

Fresh Fruit and Vegetables

Tomatoes, best quality, lb. 18c
Choice Large Bananas, lb. 11c

Groceries and Sundries

Holbrook's Custard Powder, 3 for 29c
Choice Canned Corn, 2 for 29c
Pure Gold Custard Powder, 3 for 32c
H. P. Sauce, only 29c
Best Broken Walnuts, lb. 70c
Special Line Fancy Biscuits, lb., 25c

Dawson's and Ferguson's Fancy Pastry.
Ice-cream, Milk, Buttermilk, and Cream.

Barrie's Store News

Exclusive Ladies' Wear Dept.

Cool Kimonas

BREAKFAST COATS AND NEGLIGEES

Fashioned in Satin, Crepe de Chine, Habutai, Rice Crepe, and Japanese Crepe.

The styles are varied, with many dainty individual touches in trims.

Priced as follows:

Cotton Crepe - $3.50 to $5.00
Rice Crepe - $5.75 to $8.00
Habutai - $8.00 to $10.00
Satin - $12.00 to $17.00
Crepe de Chine - $12.00 to $20.00
Shot Taffeta - $20.00 to $22.00
Short Negligees, from $3.50 to $7.00

Frocks

Misses' and Small Women's Gingham Frocks, crisp little Summer Frocks, in the popular Checks of Red, Blue, Mauve, Green and Yellow, with panel fronts, Vestees, or straight low waists, trimmed with Organdie, Linen, and Pique.

Special at $7.50

SUMMER FROCKS FOR WOMEN WHO WEAR THE LARGER SIZES

Made in dainty Voiles, patterned and arranged to accent the slendering effect of carefully cut lines. Colours are Navy and White, Black and White, White and Black, and pretty colourful effects. Sizes 41 to 46.

Special at $13.50

Clever little Ratine Frocks—the ideal material for Sports and Utility wear, fashioned on straight lines, with low waist lines, collars, Vestees, pockets, and belts of Organdie, Pique and contrasting Ratine, with smart touches of Wool Embroidery.

Special at $15.00

Barrie's

Phone 340

This Is Information Corner

Every one is interested in their eyesight. In our space, changed twice every week, we aim to tell probable eye conditions, and give practical advice about their care. We have interested hundreds, and we want all readers to know that they can consult us FREE at any time in regard to any eye trouble they may have.

FOWLER'S

Registered Optometrists, Eyesight Specialists.
A. FOWLER, Phm.B. J. E. FOWLER
373 George Street.

Delight Flour

LADIES, you can purchase DELIGHT (*the only real Pastry Flour made*) from any grocer. Don't risk the inferior brands as you will be the loser.

IN MEMORIAM

STABLER —In loving memory of father, Mr John Stabler, who passed peacefully away, June 26th, 1921. "Gone but not forgotten". His daughter, Mrs. B. Fitzgerald.

Lakefield & Stoney Lake Service

Until further notice, Steamers will leave Lakefield on arrival of Morning, Noon and Evening Trains for the Lakes and will leave Lakes to connect with Morning and Afternoon Trains to Peterboro.

For Excursion Rates and further information phone 548,

Stoney Lake Nav. Co.
F. G. YOUNG, Mgr.
434 Park St.

Telephone 796 When You Want You
Piano or Organ Tuned
PLAYER PIANOS A SPECIALTY
All Work Guaranteed
W. H. CUNNINGHAM
560 WELLER STREET

TAXI

SERVICE—DAY AND NIGHT

Five-Passenger Cars and 7-Passenger Cars (open and closed), for city and country driving. New cars to rent, with or without drivers. Cars Washed, Greased, and Parked or Stored.
We teach you to drive.
REASONABLE RATES.
FONTAINE'S
185 Hunter St. Phone 1055

Dr. M. C. GOODWIN
Palmer Chiropractor
BARRIE BUILDING, PETERBORO.
Lady Attendant.
Phone 4-3-1
Office Hours: 10 to 12 a.m., 2 to 4, and 7 to 8 p.m.
Office Closed Tuesday and Thursday Evenings

DR. A. P. ROGERS
CHIROPRACTOR - 210 BARRIE BLDG.
Office Hours, 9-12 a.m., 2-6 p.m., 7-9 p.m.
Closed Tuesday and Thursday Evenings.
Phones: Office, 681. Residence 1393W.

FARMERS, ATTENTION!
For IRON AND WOOD PUMPS and Pump Repairs—Write or Phone the Old Reliable firm.
The G. Walter Green Co.
PHONE 92
12d-155-3964

RIVERSIDE PARK PAVILION LAKEFIELD

DANCES twice a week—Tuesdays and Thursdays, 9.00 to 12.00 p.m.
First-class Orchestra.
J. W. LAWLESS.

It's confidence that does it.

CHERRIES

The Large, Red Cherry, for Canning and Jam. These are beautiful
11-Qt. Basket $1.40
6-Qt. Basket ..... .95
Select Black Cherries, very choice.
6-Qt. Basket $1.85
Select White Cherries—
6-Qt. Basket $1.25

Use CERTO for making the most delicious Cherry Jam
Bottle 40c
(Recipe Book with each Bottle)

RACKS for Canning Fruit the ideal way ..... Dozen $1.50

Gooseberries, Qt. 20c
Green Sifting Tea, lb. 39c
Jell-O ..... 3 Pkgs. 25c

PORTER S. WHITE CO.
'PHONE 208 — 334 GEORGE

12 PAGES

The Evening Examiner

PROBABILITIES.
Light to moderate winds, mostly fair to-day. Thursday—Showers or thunder storms in some localities, but generally fair and somewhat warmer.

VOL. L., No. 150 PETERBOROUGH, WEDNESDAY, JUNE 28, 1922 PRICE THREE CENTS

COLLINS IS WELL EQUIPPED WITH MACHINE GUNS

Arms Were Supplied by the British in Accordance With the Anglo-Irish Treaty.

LATE IRISH NEWS

LONDON, June 28.—It is believed here that the Irish regular forces under Michael Collins are sufficiently strong and well equipped to deal with the situation which has arisen in Dublin. The majorify of their arms, including machine guns and military, have been supplied by the British Government under the terms of the Anglo-Irish Treaty. They are manning their own artillery.

There are several thousand British troops still in Dublin, and it is intimated that, should Collins request aid from this source, the troops would be put at his disposal exactly as was done when the Ulster Government desired military assistance in putting down the rebellion in the north.

Rumor that Roy O'Connor, Republican insurgent commandant, had been wounded during the fighting was unconfirmed this afternoon. No confirmation was available.

War broke out in Goaler Hall, under attack by regular Free State troops, shortly after noon.

At that hour it appeared that the irregulars holding Four Courts had taken refuge in a cellar in the rear of the structure.

FIRE SLACKENS

The rebel fire from the four courts slackened this afternoon leading to the hope that they might be prepared to evacuate.

British troops, quartered in Dublin took no part in the fighting, but were held in readiness to assist the free state troops if Collins should call for them.

A British light cruiser and several destroyers cruised about off Dublin and Cork ready if needed.

Several civilians were killed and a number wounded by rifle fire.

Late this afternoon, the Free State artillery opened fire on the four courts with field guns.

A huge quantity of golignite was known to be stored in the rebel stronghold, and a disastrous explosion was feared.

STORMED THE REBELS

DUBLIN, June 28. — (United Press).—Irish Republican insurgents were driven from parts of the four courts this afternoon by Free State troops who stormed the rebel stronghold under cover of heavy artillery fire

The insurgents under Rory O'Connor were reported clinging desperately to positions in the rear of the Law Courts buildings. High explosive shells from free state artillery sent walls and roofs of the massive building crumbling about the heads of the defenders The gates of the four courts were blown off Huge sections of the structures crashed beneath shocks of heavy shell fire. The copper dome fell in.

Late this afternoon two 18 pounders were battering away at the rebel defenses in the great Court buildings, firing at almost point blank range.

The insurgents defense was stubborn.

Great gaps began to appear in walls and roofs of the four courts buildings under a constant hail of shell fire. Insurgents were driven from several blocks in Dublin which they had seized in an attempt to divert attention from the attack on the four courts.

The death list at 4.30 p.m. was estimated at 15.

(Continued on Page 2)

CALEDONIAN CLUB ANNUAL EXCURSION ON JULY 1ST, VIA G.T.R. STATION AT 8.30 A.M. TO LAKEFIELD, TAKING STEAMMER ISLINDA TO SOUTH BEACH. EVERYBODY WELCOME. 2d-152-4117

MOONLIGHT.
FOR A GOOD TIME, COME WITH L.O.L. NO. 1175 DOWN THE RIVER THURSDAY, JUNE 29TH. STEAMER STONEY LAKE. GEORGE ST. WHARF AT 8 P.M. SHARP. ORCHESTRA AND REFRESHMENTS. TICKETS 25c. 1d-151-3789

DANCE AT CHEMONG
JULY 1ST.
THE USUAL FRIDAY NIGHT DANCE HELD BY THE PETER ROBINSON CHAPTER, I.O.D.E., WILL BE POSTPONED TILL SATURDAY NIGHT, JULY 1ST. 3d-153-4120.

MILK VENDORS' NOTICE.
BY ORDER OF THE BOARD OF HEALTH, MILK VENDORS WHOSE NAMES ARE FROM A TO L, INCLUSIVE, ARE TO DELIVER SAMPLES TO BE TESTED AT THE OFFICE OF THE PROVINCIAL LABORATORY, CITY BUILDINGS, JULY 3, AND THOSE WHOSE NAMES ARE FROM M TO Z ON JULY 4TH. THESE DELIVERIES MUST BE MADE BY 10.30 A.M. 2d-152-4118

Fashion Arbiters Make Persistent Effort to Introduce Long Skirts

Longer Clothes Will Stimulate Business for the Textile and Allied Trades and Will Also Mean the Exit of the Flapper

NEW YORK, June 28.—The Fifth Avenue woman's tailor, the head of the department store section devoted to gowns and the buyer for the so-called exclusive shops agree that the days of the Flapper are numbered. The longer skirt, fashion's decree for the up-to-date styles, has sounded her doom, they say. With her back against the just-below-the-knee skirt, they will tell you, she is waging gamely and stubbornly a losing battle against the effacement of her jaunty recklessness, the loss of her piquant, convention-defying, self-sufficient personality. All the signs and portents are that the longer skirt will be the victor. Her manners, prophesy the modistes, will change with her Fall gowns.

One salesman, after a Flapper had vainly asked the other day for a gown shorter than any of those shown to her, and had departed with her purchase in a mood which indicated that she thought the whole world was in conspiracy against her, remarked:

"She will shorten that gown herself or have it shortened, but a month from now she will regret it. She has got to come to the longer skirt. Fashion will not be denied.

"A few months hense," he continued, "and the Flapper, at least as a style type, will join in the attic trunks and chests of discarded fashions the Pantalette Girl who minced her steps in Miss Minchin's school; the Hoop Skirt Girl who blocked the sidewalks of the lower Broadway promenade in the '30's; the Bustle Girl of the '80's with her ostrich like contours, front and rear; the Gibson Girl of the '90's with her full blown shirtwaist, forward thrust torso and receding hips; the Tailor Made Girl of the same period with her sharp, riding habit angles; the Debutante Slouch Girl with her slumping, bag-tied-in-the-middle droop and the Vamp Girl, immediate predecessor of the Flapper, with her kalsomined face, livid blue nose and mouth, low dressed hair and slinky walk.

MUST FIREMEN OBEY TRAFFIC REGULATIONS

William Noftall's Suit Against City for Damages Will Be a Test Case—Collided With Chief's Car.

EX-CHIEF A WITNESS

Do traffic regulations apply to a fire truck in full flight?

Under the urgent necessity of getting to a fire as quickly as possible, are the firemen to observe rigidly the regulations to which the general public must conform, or are they permitted within reasonable limits to consider the traffic law as temporarily suspended, in other words, that they have a prior right-of-way over all other traffic?

These are questions involved in the suit of Wm. Noftall against the city for damages to his automobile in a collision with the runabout while driver by former Chief Grange. City Solicitor Widdifield informed the Legal Committee last night that this case would be tried by Judge Huycke in Division Court on July 7. He had been unable up to the present to find any previous decision or precedent directly affecting this question. Chief Grange had acceded to Mr. Widdifield's request for particulars, and had provided him with a complete statement of the accident. It is also understood that the ex-Chief will be called as a witness for the city.

Mr. Widdifield said the Council was entirely justified in contesting this suit which, it was believed, had some of the elements of a test case.

Will Write Hydro.

A notice from the Hydro-Electric Commission in regard to compensation for alleged depreciation of their property on Hunter Street as a result of the building of the Hunter Street Bridge called up recollections of promises from the Commission's chief engineer, Mr. L. J. Ireland, that no claim would be made against the city for damages arising out of the grade of the approach on the west side.

Ald. Stocker said that the Commission would not recognize any verbal expressions, and their new demand was regarded as proof that the Commission felt there had been no understanding.

Ald. Phelan and Stocker moved that Mr. Ireland be requested to discuss this matter on his next visit to Peterborough.

THE BEST EXCURSION OF THE SEASON.
ON FRIDAY THE 7TH OF JULY, BY STEAMER GENEVA TO GORE'S LANDING. A MOST DELIGHTFUL TRIP WITH THE CHOICEST COMPANY. A WELL STOCKED BOOTH AND A-PLENTY OF GAMES. JUST THE LOVLIEST TIME OF SOCIAL CHATTING AND GETTING ACQUAINTED. HAPPY GOSPEL SINGING AND OH! SUCH GOOD THINGS TO EAT. COME ALONG WITH THE TABERNACLE SUNDAY SCHOOL, THE BIGGEST AND BEST INTERDENOMINATIONAL OUTING (UNDER RELIGIOUS MANAGEMENT) OF THE SEASON. ADULT TICKETS, 50c., CHILDREN UP TO TWELVE YEARS, 25c. STEAMER WILL LEAVE GEORGE STREET WHARF, SHARP AT 8 A.M., CALLING AT STREET CAR WHARF. WE'LL BE LOOKING FOR YOU. 2d-28-6-4126

CHAUTAUQUA TICKETS ARE ON SALE AT ALL DRUG STORES AND AT THE EXAMINER OFFICE.

Represents The Czarist Regime

THE HAGUE, June 28.—(Canadian Press).—Although the only Russian delegates at The Hague Conference are representatives of the Bolsheviki Government, the Legation and Consulate-General, representing the Czarist regime, are still functioning at the Dutch capital, the former headed by Paul Poustochkine and the latter by General Peterson.

CONFLICT WITH HORSE TRADERS

Inspector Stapleton Enforces Humane Laws in Two Local Cases.

In carrying out his duties as Humane Society Inspector, C. S. Stapleton had a conflict with horse traders yesterday afternoon in which he enforced his demands, although the odds were three to one, and only the poor old horse which the trouble was over, sided with the Inspector.

John McDonald, a horse dealer, one of a party who have been camped east of the Life-Locks for some days, was pulled up at the post office yesterday afternoon with a pony between the shafts that had seen better days. According to Mr. Stapleton there were three sores on the mare's back that had a high visibility. Unfortunately for McDonald, the Inspector was passing. He told the horse trader who he was. "Can't you see that that mare isn't fit to drive?" said the inspector. He ordered him to unhitch it right then and there.

"I'll call the Chief of Police," said the trader with sundry expletives attached.

"Go ahead and call him," said Mr. Stapleton.

"Do you think he'd help me?"

"Sure he would. He'd help you all right."

After humming and hawing, the dealer drove over to the Munro Hotel as ordered and there the horse was released from the torturing harness. The buggy was left in the yard and just as McDonald and another of his party who had put in an appearance were starting out to lead the horse home, J. Anderson, a local horse trader went past. The horse men called him in for support and he volunteered to drive the visiting dealers home and lead the mare. The party started off in state and the last the inspector heard were remarks in regard to the humane society that were not complimentary. Later he saw Anderson and learned that he had the horse as a result of a deal with his own brethren. "You can have the mare, but youre not to drive it till it gets better. You'll have to put it out on pasture for a while. Mind you, if I see you with it there will be trouble," was the inspector's warning to the new owner.

Another Case.

Yesterday noon Mr. Stapleton forced a driver for an East City baker to unhitch a horse with a raw sore on its back from a bread wagon at the corner of St. Joseph street and Charlotte street and bring another horse from the livery stable to continue the bread delivery. The horse had a raw spot on its back as large as a man's hand caused by the saddle pad rubbing, Mr. Stapleton said. Two old stockings were wound around the pad so the sores were covered up. "We must stop this cruelty to horses," the inspector said to-day. "There are a lot of horses being driven that are in no condition for use and for my part I intend to make it hot for the owners."

SIX ALIENISTS SWEAR DELORME UNFIT FOR TRIAL

All in Accord That Alleged Slayer of Half-Brother is Mentally Unbalanced.

VERDICT TONIGHT

MONTREAL, June 28. (Special to the Examiner.) — The six alienists commissioned by the Crown to examine Adelarde Delorme. are all in accord that he is mentally unbalanced and so unfit to stand trial.

So it was testified by Dr. F. E. Devlin, superintendent of the St. Jean de Deu Hospital, at this morning's session of the trial.

Dr. Devlin had given hi testimony regarding the mental condition of the accused and then stated that his five colleagues were in agreement with him. It is accordingly expected that the rest of the testimony will be considerably shortened, so there is a possibility of a verdict being rendered to-night or to-morrow at the latest.

LACKS JUDGMENT.

MONTREAL, June 28. (Canadian Press.) — Dr. Francis Eugene Devlin, medical superintendent of the St Jean De Dieu Hospital, and expert alienist for the prisons of the province of Quebec, was called by the defence to give evidence in the Delorme case to-day. He stated that he had examined Delorme several times and had takn a sample of his spinal fluid and blood. As a result of examinations witness had ascertained that there exists in the prisoner defect in mind, primal defect, and absence of judgment with regard to his acts.

CHAUTAUQUA HAS WORLD INFLUENCE

Its Origination and Growth Makes Interesting History.

The history of the rise and growth of Chautauqua is a most interesting story of sticking-at-it in the face of many difficulties and set-backs. In spite of indifference, and because of its genuine merit, it is now a world-wide influence and factor. Last year in Canada alone there were 1,045 Chautauquas, and this year, Ontario's share will be 105. To cover this large number of stands there are two separate and distinct circuits, working entirely independent of each other. The stands are 4 or 6 day stops, according to size of the place, and the fact that almost two million people attended the Chautauqua series last year, attests the growing popularity of the course. Chautauqua is not a money making proposition. It has many objects, largely ideal in their way, and the men behind the movement, could, with the same investment, and organization in other fields, acquire wealth very rapidly. Instead they adhere to their hobby and belief, and find that taking the ups and downs as they come, the downs often outway the advances. Canada is an instance of this phase of the work. Chautauqua has now been five years operating in Canada, and so far the deficit over receipts amounts to $27,000. This would have to be made clear of expenses in this or succeeding years before the management would even clear themselves, much less show a profit.

Circuits which are now touring America will in September be transferred to Australia and New Zealand, many of the more prominent artists accompanying the organization, as they are now definitely identified with the movement. The Peterboorugh series comes for July 4, 5, 6, 7, 8 and 10, and the entertainers are of a very high standard. A meeting of the committee was held last night and final arrangements made for the sale of course tickets. Of these there are 500, which the committee are responsible for the sale of, before any part of the proceeds comes to the fund for the aid of crippled children. Tickets for the full course are $2.75 for adults and $1.35 for children. They must be purchased before the course opens, as none but single admissions are sold after that time, and course tickets are much less than the cost of all entertainment if purchased separately. On sale at all drug stores and Examiner Office.

MACAROW'S TRIAL TUESDAY, JULY 18

MONTREAL, June 28. (Canadian Press.) — The trial of D. C. Macarow, former general manager of the Merchants Bank, charged with wilfully signing a false banking return for the month of October, 1921, to the Federal government, will, it was declared this morning, take place on Tuesday, July 18th, and continue until it is concluded, without further postponement.

More Speeders For Constable Stratton

"I'm not worrying about what they say for its not true," declared Constable T. Y. Stratton to-day regarding statements made by farmers that he egged speeders to break the law. "I've never egged anyone on," he said. "There is enough speeding going on without having to break the law to catch them."

This morning he brought before His Worship three pleas of guilty on informations against Clarence House, William Henderson and Arthur Thornahlan, who drove the Leaside baseball team to Peterborough a week ago tonight. He claimed two cars were going 45 and one 40 miles an hour. He chased one for five miles before he caught it. Magistrate O. A. Langley set the fine at $10 and added costs of $3.75.

STRAWBERRY CROP ENDS THIS WEEK

Prospects Are That Raspberries Will Be Plentiful

"People should get their strawberries this week if they want to make sure of them," is the warning issued by Fred Stenson, well-known North Monaghan berryman. 'There will be berries next week, but they will not be plentiful, and will not likely be of the same quality as now. The crop this year has been very good, and there have been a lot of berries sold. I don't see how they can be any cheaper. The market seems to be always good in Peterborough. One man passed here every day with a truck load from Garden Hill, and he always sold them. One day he disposed of 1,089 boxes."

"Does that interfere with the local growers' sales?" The Examiner asked.

"No. There is always a demand in this city. We sold a lot of berries, but I couldn't say exactly how many. The crop was good, but we are picking the last off it now."

Good Raspberry Crop.

Mr. Stenson looks for a good raspberry crop. "The rains seemed to have helped them along wonderfully, and they should be plentiful," he said. He believed they would be in in two weeks, and he predicted Montmorency cherries offered for sale in ten days.

Prospects are bright for the same generous crop of cherries as other fruits, and, like growers generally, Mr. Stenson is pleased with the outlook.

Vegetables Plentiful.

"We have just one more picking of strawberries, and after that there will be just a few boxes," The Examiner was told at C. Kitney's market garden. "The berry crop was very good, but is practically over now, and people should see about getting them," it was stated.

Kitney's stated that their raspberries suffered with the winter kill, and they did not look for a good crop themselves. "Everything in the garden is looking nicely, and prospects for fruit and vegetable crops are splendid."

ARGUMENT IN THE GADD CASE TODAY

An appeal to the Division Court Judge against a judgment of Magistrate O. A. Langley, in which Frederick Gadd, an American summer visitor, was fined $40 for reckless driving on the Lakefield Road several weeks ago, was heard by Judge E. C. S. Huycke in Lakefield Town Hall yesterday afternoon. R. R. Hall appeared for Mr. Gadd, and the Crown was represented by G. W. Hatton, K.C. Ten witnesses in all were called, five for the Crown and five for the defence, and the hearing of the case occupied so much time that argument had to be postponed until to-day. The evidence was a repetition of what was heard in Police Court here. Gadd, supported by the adults who were with him in the roadster the night of the collision with F. H. Sanderson's automobile, which resulted in the charge of reckless driving, gave evidence that the Detroiter was only going in second gear when the Crown claims he was travellinig at a high rate, as supported by two farmers' evidence who saw the car from the side of the road.

281 STUDENTS AT ENTRANCE EXAMS.

An effect of the Adolescent Act was seen in the exceptionally large number of candidates who enrolled this morning at the Collegiate Institute for the entrance examinations. The total number from all the schools of the city was 281. Mr. H.R.H. Kenner is in charge of the examinations which continue until Friday afteroon, and he has five assistants.

From the mouth of the oldest artesian well in Europe water has flowed uninterruptedly for more than 750 years.

HAD WHISKEY ON PREMISES IS FINED $200

Gallon of "Moonshine" is Found Buried Under Ground in a Garden in East City.

STOLE AUTO TIRE

The last or apparently the last of a series of cases that have been interrelated was seen in Police Court today when Edward Woodcock was fined $200 each for a breach of the O.T.A. and the Inland Revenue Act in connection with the illicit distilling of liquor near Mather's Corners, and Joseph D. Woods, Roy Sedgwick and Harold Brooks were relieved on charges of the theft of an auto tire. The various charges under the O.T.A. and Inland Revenue Act that have developed have or will net $1,400 in fines when they are paid, and the revelation of a bootlegging agency and liquor manufactory in Otonabee Township came about over the rather drab arrest of two youths who were on what Crown Attorney G. W. Hatton, K.C., called "a boyish escapade" last Thursday night.

Gallon of Moonshine.

The finding of a gallon jar of moonshine whisky that tested 35 under proof buried under ground in a garden in East City by Detective William Meagher and P. C. Carey on Monday afternoon resulted in the arrest of Edward Woodcock at his home at 1 a.m. the following morning. This midnight sally was made to prevent Woodcock destroying evidence of illicit distilling in Otonabee. Yesterday afternoon Inspector W. H. Buller, of the Inland Revenue Department, Detective Meagher and P. C. Carey, following up information evidently divulged by the participants, found a barrel of mash in a wood near where the still was found in Otonabee. The mash, according to the operators of the still, was made last week. All their available supply of material went into it, and this week it was boned to make a gallon of liquor. The gallon found in the East City yard was brought in Saturday night and buried in the garden at midnight.

Pleaded Guilty.

This morning Edward Woodcock pleaded guilty to a breach of the O.T.A. and the Inland Revenue Act, and fines in both cases were $200. Murney Martin, the other participant, was previously fined a total of $500, so the moonshine business ended in rather a forlorn manner. It was explained to-day that the still in Otonabee was built when the two men were employed at a lumbering camp in the vicinity during the season. When work ceased they gave their entire attention to the rectifying apparatus.

Suspended Sentence.

The Crown asked for leniency in the cases against the young men aged 17, 19 and 22 to-day charged with the theft of an auto tire, rim and tube from Joseph Slattery. The evidence indicated that in the state of intoxication, the rash act of removing a spare tire from the car standing in Riverside Park was performed. J. F. Strickland, who appeared for two of the lads, said it was a senseless thing to do, and Magistrate Langley was inclined to the same view. The evidence did not smack strongly of any criminal intention, and in two cases the boys were allowed to go on suspended sentence, and in the other the charge was withdrawn.

All Young Men.

"They are all young men. I do not think it would do any good to send them to jail, and might do them a lot of harm. The theft in itself was a trivial matter. No damage was incurred, and the plaintiff desires and requests the charges be withdrawn if possible. I wouldn't care to have the responsibility of sending these boys to jail," said the Crown Attorney in urging clemency.

NORMAN PAMMETT FELL OFF A ROOF

Norman Pammett employed by Alex. McLeod as a roofer received serious injuries yesterday at 11 a.m. when he fell a distance of 22 feet from a barn in Douro township which was being reshingled His left arm was broken and the flesh torn from the right arm and he received other lesser injuries. His father James Pammett, employed by R. Hicks and Company stated to-day that his son fell off a scaffold but he had no other particulars of the accident. Just at noon Mr. Pammett noticed a car going west on Charlotte street and hanging over the side he saw a mangled arm. "There's some poor man's son going to the clinic', he remarked to Mr Hicks and he did not learn until going home at noon that it was his own son, who was first rushed to clinic and later removed to Nicholls Hospital. Dr. G. S. Cameron is attending him. Mr. Pammett was until recently a fireman.

MRS. SUN YAT SEN DESCRIBES FLIGHT IN FACE SLAUGHTER

First Detailed Story of Storming of President's Palace in Canton, China—Flung Herself on Pile of Corpses to Avoid Discovery.

A THRILLING FLIGHT

The first detailed eye-witness story of the storming of the President's Palace in Canton, the flight of Sun Yat Sen, and the terrible slaughter that followed, has been written by Mrs. Sun Yat Sen, wife of the President of the South China Republic.

Mrs. Sun Yat Sen fled from the Presidential Palace, was shot by insurgents, captured, faced death by torture, escaped in disguise, flung herself on a pile of corpses to avoid discovery, and finally reached safety.

SHANGHAI, June 28 (by Mrs. Sun Yat Sen—Special to the United Press Copyright). — My husband, Sun Yat Sen, awakened me at two o'clock in the morning of 16th June, and told me that soldiers of Cheng Chung Ming were in the outskirts of Canton, and were coming to assassinate him. He said he would have to flee, and urged me to get ready and go with him. I refused, fearing I would hamper him in his flight.

After an argument, Sun Yat Sen departed, leaving me his entire bodyguard of fifty loyal soldiers. He escaped from the palace, hoping to gain a point of safety on a warship whose crew was still loyal to the Republic.

Shortly after my husband had left, the rebels commenced a terrific bombardment of the palace. For thirty minutes shells shrieked towards us, bursting with thunder claps all about the building. Many took effect. One shell passed through my bathroom, and wrecked part of the palace.

The enemy positions were on a hillside overlooking the house, and also commanding the bridge connecting the house with Sun Yat Sen's offices. Thir bridge, a third of a mile long, was constantly under fire.

My bodyguard, was bravery itself. Because of the darkness they withheld their fire, and sought to beat off attackers who came to grips with them.

My house boy fearlessly took an exposed position and killed man after man of the rebels.

At 8 o'clock in the morning, after we had returned the insurgent fire for several hours following the dawn, our ammunition ran out. Our only hope of escape was to cross the exposed bridge.

It was decided that Sun Yat Sen's aide-de-camp, Col. Gerge Bow, and two guards should accompany men across this narrow path to possible safety, and that the rest should remain to face certain death, and worse, if captured, to enable us to escape.

All of the noble guard that stayed behind died facing the enemy.

We started on our journey across the bridge. Bullets zipped past us, while shells exploded nearby.

Col. Bow was shot through both legs. A bullet grazed my scalp.

Party Was Captured.

I ordered the guards, despite Col. Bow's protests that it imperilled the entire party, to carry the gallant officer the rest of the journey across

(Continued on page 11).

LEGAL ACTION AGAINST CITY

Mr. B. Revoy Threatens "Other Proceedings" When Committee Turns Down His Claim of Damages.

"I'll try some other proceedings," was the parting shot of Mr. B. Revoy, Woodbine Avenue, when the Legal Committee last night again rejected his claim for $209.00 damages for injuries he suffered in an accident near his home on 22nd March last.

"I've lived over there a good many years," he replied to a remark that the Council had to investigate closely such demands. "I'm no fraud, and I don't think you're using me right."

Mr. Revoy was driving a load of wood out of a lane and over the mound of a newly built sewer. The front wheels of the waggon dropped suddenly, throwing Mr. Revoy from his seat, and the waggon pasesd over his legs. He admitted that "No Thoroughfare" signs had been placed on the streets at both ends of the section that had been excavated and where Mr. Revoy's mishap occurred.

City Solicitor Widdifield advised that he didn't consider the city liable for damages in this case.

Mr. Revoy said he was laid up eight weeks, and accordingly was charging the city at the rate of $25.00 a week for the time he lost. A bill for $9.00, covering medical attendance by Dr. Amys, was presented with Mr. Revoy's claim.

"This report should have gone through the last meeting of the Council instead of being sent back," said Ald. McIntyre, who also remarked that Ald. Holloway, who seconded Ald.Gainey's motion in Council, was a member of the committee, and should have been present when Mr. Revoy's claim was being reconsidered.

Claims Numerous.

Mr. Widdifield remarked that there seemed to have been more demands for damages during the last six months than in the preceding three years. No action was taken on the appeal from Joseph Roncco for assistance in connection with the injury to his daughter Josephine in a fall last winter, and also in the case of James Montgomery, of Belleville, who threatened suit for alleged false arrest by the local police on 18th April. A detailed statement from Chief Newhall related that Montgomery was seen at an early hour near the corner of Charlotte and Rubidge Streets, acting in a manner that aroused the suspicions of Detective Cookman. He walked further down Rubidge Street and halted in the shadows, and when hailed by the Detective, began to walk quickly away. At the Police Station, Chief Newhall wrote, Montgomery refused to give satisfactory information about himself, and was accordingly held in custody for two days until his relatives were communicated with.

Ald. Turner presided last night—with Aldermen Phelan, Stocker, and McIntyre and Mayor Taylor present.

LOCAL ORCHESTRA ADDITION

Mr. Ted McCarthy, the phenomenal boy drummer, has joined Paul Gliddon's Orchestra. Master Ted brings with him a new set of Concert Xylophones at which he is already an artist and will be a valuable asset to the orchestra.—Adv.

MARKET ON FRIDAY.
OWING TO THE FACT THAT SATURDAY OF THIS WEEK WILL BE DOMINION DAY AND A PUBLIC HOLIDAY, THE WEEKLY MARKET WILL BE HELD ON FRIDAY OF THIS WEEK INSTEAD OF SATURDAY. 1d151 4141

TORIE LENSES ARE POPULAR.
Their curvature prevents touching of eyelashes with the lenses—a distinctly desirable feature—increased breadth of view adds to their value, and all-round comfort. See W. H. Lacey, Optometrist, 410 George street.

OVER LIFT LOCK TO STONEY LAKE.
SATURDAY, JULY 1ST, STR. "STONEY LAKE" WILL LEAVE GEORGE ST. WHARF AT 8 A.M. FOR STONEY LAKE. MEALS ON BOARD. MUSIC FOR DANCING. ROUND TRIP $1.00. CHILDREN 50c. 2d-28-30-4129

FREIGHT TRIP TO STONEY LAKE.
ON MONDAY, JULY 3RD STR. "ISLINDA" WILL LEAVE GEORGE ST. WHARF AT 9 A. M. WITH PASSENGERS AND FREIGHT FOR STONEY LAKE POINTS. 2d-28-30-4130

SPEND THE HOLIDAY ON STONEY LAKE.
TAKE G. T. R. 8.30 A.M. TO LAKEFIELD AND STR. "M-PRESS" FOR AN ALL DAY SAIL THROUGH STONEY LAKE. MEALS ON BOARD. 2d-28-30-4131.

GEORGE ST. METHODIST SUNDAY SCHOOL EXCURSION ON THURSDAY, JUNE 29, TO GORE'S LANDING FOR DINNER, RETURNING TO WALLACE'S POINT IN THE AFTERNOON FOR GAMES AND SUPPER. THE STR. STONEY LAKE LEAVES THE GEORGE STREET WHARF AT 8.30 A.M. TICKETS, ADULTS 60c, CHILDRENS 30c. 2d-151-4094

CLASSIFIED ADVERTISING

Cash Rates—25 words or under: Once 25c; two consecutive insertions, 40c; three consecutive insertions, 50c. Extra words charged: Each first insertion, 1c; subsequent insertions 1-2c. Inserted by the month, 15c per word.

Terms—If not paid for when order is given, a charge of double the above figures will be made.

Time Limit for Advertisements—No advertisement accepted for insertion under proper classified headings, unless received by 11.30 a.m.

Method of Counting—Each initial letter, abbreviation, dollar and cent sign, figure, words of address, etc., count as full words. An additional charg of 10c made for remarks. When answering advertisements "Apply at the Examiner Office for address," give the last four figures at the bottom of the advertisement.

CHIMNEYS

FURNACES AND CHIMNEYS cleaned also roofs repaired. 'Phone 1851W. 26d 156 3375

NOTICE

HENRY BROS., CARPENTERS and builders. Estimates given on repair and new work. Orders will receive prompt attention. Residence 14 Murray street. 'Phone 1024. 26d 155 3599

WASHING DONE — WET WASH rough dry: Blankets pair 20c; Quilts 25c; bed spreads 20c; counterpanes 20c. Phone 271. 6d154 3793

NOTICE — REGISTERED JERsey bull for service, at north end of Dixon's Lane. 6d188 3726

TEACHERS WANTED

PETERBORO SECOND CLASS Protestant teacher for School Section No. 3, Harvey; duties to commence after the summer holidays. Teacher to state experience and salary expected. Apply Andrew L. Shearer, Lakehurst P.O., Ont. 4d30 3723

ARCHITECTS.

W. & WALTER R. L. BLACKWELL — Architects. Office, Bank of Commerce Building, corner of Hunter and Water Streets. Telephones, Office, 1300J; Residence, 1272.

W. H. BARRY—Architect. Plans prepared for Monumental, Commercial and Domestic Buildings. Office, 539 Gilmour street. Phone 567.

BARRISTERS AND SOLICITORS

GORDON & O'BRIEN—Barristers, Solicitors, Notaries. Money to loan on easy terms. Special attention to Patents and Trade Marks. Phone 219. G. N. Gordon, J. A. O'Brien.

S. T. MEDD—Barrister, Solicitor Notary. Office over the Dominion Bank, corner of George and Simcoe Streets. Telephone No. 22. Private funds to loan at current rates upon easy terms.

C. R. WIDDIFIELD, B.A., Barrister, etc., and Solicitor for the City of Peterboro. Money to Loan. Office, over the Bank of Commerce. Phone 550.

PECK, KERR & McELDERRY, Barristers, Solicitors and Notaries. Office, Water street, Peterboro. Money to loan at the lowest current rates of interest on easy terms of payment. E. A. Peck, F. D. Kerr, V. J. McElderry.

O'CONNELL & CORKERY — Barristers, Solicitors and Notaries. Money to loan at the lowest current rates of interest. Daniel O'Connell, John R. Corkery, Hunter street, two doors west of the Post Office.

DUMBLE & JOHNSTON—Barristers, Solicitors, etc. Office, over the Toronto Savings and Loan Company, George St. D. W. Dumble, K.C., W. Johnston.

A. E. DIXON—Barrister, Solicitor, etc. Office, Hunter and George Streets. Entrance next to Madill's drug store.

HALL & HALL—Barristers, Solicitors and Notaries Public, Hunter Street, Peterboro, next to St. John's Church. Money to loan at the lowest rates of interest. E. H. D. Hall. Basil D. Hall.

MOORE & WEARING — Barristers and Solicitors, 403 Water Street, opposite the Post Office. Money to loan at the lowest current rates of interest. Jos. Wearing, M.A.

R. R. HALL—Barrister, Solicitor, etc., Peterboro, Ont. Office, corner of Hunter and Water streets, over the Canadian Bank of Commerce. Trust Funds to loan on easy terms of payment.

JAMES FORDYCE STRICKLAND—Barrister, Solicitor, Notary Public. Money to loan. 375 Water street, Peterboro. Phone 191.

WILFRED F. HUYCKE, Barrister, Solicitor, Notary Public. 395 Water Street. Telephone 289.

MONEY TO LOAN.

We have funds to loan on Real Estate Security at the lowest rates. GORDON & O'BRIEN. Phone 219.

OSTEOPATHY.

DR. BRUCE E. MARSHALL—Osteopathic Physician. Office, 242 Hunter stret. Hours, 9 to 11, 2 to 4 p.m., 7 to 8 p.m. Telephone 116W.

DRS. WALMSLEY & SETTLE—Osteopathic Physicians. Office in Sun Life Building, corner of Hunter and Water Streets. Entrance 124 Hunter Street. Phone 649 Office Hours, 9 a.m., to 9 p.m.

MEDICAL.

DR. BUCHANAN, F.R.C.S., Edinburgh; M.R.C., Eng.; L.R.C.P., London. Eye, Ear, Nose and Throat Specialist. Hours, 9-11, 2-4 p.m., and 7-9 p.m. Phone 519 Office, corner of Water and Murray Streets

T. GEORGE LOUDON, M.D., C.M., Physician, Surgeon and Accoucheur. Office, Brock street, Phone 1868. Office hours, 9 to 11 a.m., 2 to 4 p.m., 7 to 8 p.m.

BABY CARRIAGES, Etc.

FOR SALE — A CREAM WICKER baby carriage in good condition; will sell cheap for quick sale. Apply 168 Lock street. 3d152 3765

FOR SALE—A REED BABY CARriage, reversible gear, in good condition, will sell cheap. 211 King street. 3d154 3798

HOUSES, REAL ESTATE

FOR SALE — 2 SMALL HOUSES on Roger street, East City. Apply 533 Armour Road. 3d152 3756

FOR SALE OR TO RENT — COTtage at Chemong Park. Phone 1476. 3d152 3767

100 ACRE FARM FOR SALE — good buildings and orchard, $1800. $500 cash. Apply 478 Elm street. 3d153 3786

FOR SALE — A NEW HOUSE ON Monaghan Road. Easy terms of payment. Apply 437 George St. d142

FOR SALE — 2 LOTS ON BRAIDwood avenue; cheap. Apply 289 Rubidge street. Phone 1405M. 3d1513752

FOR SALE OR RENT — A FURnished cottage at Kawartha Park. Apply to Mrs. Husband, at Kawartha Park. 3d152 4092

FOR SALE — COTTAGE WEST side, good location, for $1000, two houses, to close an estate a snap for a quick turnover. Small cash payments down. Apply 344 King. 6d154 3733

FOR SALE — 6 ROOMED HOUSE splendid situation on the river side; a large garden. Apply Box 3729 Examiner. 3d151 3729

FINE FARM FOR SALE NEAR Keene, lot 14, concession 7, Otonabee, 100 acres; well improved; good buildings. Apply on premises. 6d156 4119

FOR RENT OR FOR SALE—SUMmer cottage situated on the Otonabee, 2 miles from the city. Apply Warne Drug Co., Limited. 3d152 4098

LOST

LOST — AIRDALE (FEMALE) dog. Finder please phone 778J. 3d153 4140

LOST—A GOLD WRIST WATCH with a black band between Rye's boat house and the C. P. R. bridge Finder please leave at the Examiner. Reward. 2d151 3779

LOST — SUNDAY NIGHT BEtween corner of Argyle and George and the George street Methodist church, a crescent brooch. Finder please leave at the Examiner office. 3d151 4072

LOST — A LADY'S GOLD WRIST watch on Sunday between Wescott street and the Little Lake cemetery or in the cemetery. Finder please leave at 221 Wescott St. Reward. 3d151 3738

LOST — BABY'S BANGLE (SILver) on George, Charlotte or Stewart streets. Finder please leave at 155 Stewart Street. 3d152 3732

WOULD THE LADY WHO PICKed up the $5 bill in Woolworth's on Monday afternoon please return to the Examiner and save any further trouble. 3d152 3755

LOST — 6 TEN DOLLAR BILLS, between King Edward street and Simcoe street by way of George street. Finder please leave at 193 Romaine street or phone 618J. 3d151 4083

LOST ON SATURDAY NIGHT — A small purse containing 1 bill, and change, and key, very valuable to the owner, between Sherbrooke and C.P.R. on George St. Finder leave at the Examiner. 3d115 3749

NOTICE — WILL THE PERSON who took the child's tricycle from the bank of the creek at the corner of Brock and Aylmer streets. return at once to 176 Brock St., and save further trouble. 3d153 3791

Advertise in the Examiner

AUTOS FOR SALE

FOR SALE — FORDS, MAXwells, Gray-Dort, Dodge, McLaughlin, Overland Roadster, Russell cars. Four 34x4 tires and tubes. 213 Hunter street. Ask for Harold Dunford. Phone 224 or 518. 6d154 3748

POULTRY AND EGGS

FOR SALE — 12 LAYING HENS Apply 171 Douro street. 3d152 3775

PURE BRED WHITE LEGHORN chicks, Guelph strain, 25 cents. A. Mander, Western avenue. 3d152 3760

AGENTS WANTED

SALARY $21 WEEKLY EXPENSes advanced, not to canvass but travel and appoint local representatives. State age and qualifications. Experience unnecessary. Winston Co., Dept. G., Toronto. ws tf

AN AGENCY FOR A RELIable nursery firm is profitable. You can sell in country, town or city. We grow and sell the best only and want reliable energetic agents for unrepresented territories. Write now Pelham Nursery Co., Toronto. 25d 161 3497

WE START YOU IN THE Candying Business at home, or small room anywhere, furnishing everything and buy your candy. Men-Women. Big pay. Experience unnecessary. Candymakers Co., Philadelphia, Pa. 6d 151 4005

FOR RENT

TO RENT — VACUUM CLEANer. Phone 506. 26d158 3431

TO RENT — 3 UNFURNISHED rooms. Phone 1602J 3d153 4124

LARGE FRONT BED ROOM — Conveniences; central. Apply Box 3781 Examiner. 3d153 3781

TO RENT — BATHROOM FLAT —Apply 172 Adaline avenue. 3d152 3759

FOR RENT—BRICK DWELLING 8 rooms, all conveniences. Apply at Warne's Drug Store. 3d152 4099

TO RENT — 1 LARGE FRONT bed room with every convenience, very central; reasonable rent furnished or unfurnished. Apply to Examiner for address. 3d151 3751

TO RENT — A BRIGHT AIRY apartment. Call at 451 Water St. 6d 161 3687

TO RENT — TWO UNFURNISHed rooms, central; with use of kitchen and all conveniences; $10 a month. Apply at Examiner for address. 3d151 3731

TO RENT — 3 ROOM APARTment; 6 room bungalow; good location. Apply 344 King street. 6d154 3734

TO RENT — THREE UNFURNished rooms, suitable for light housekeeping; very central. Apply 409 Aylmer htreet. 3d151 3736

TO RENT — 7 ROOMED BRICK house on Hart avenue; toilet and sink. Apply 677 Water Street. 3d151 3726

TO RENT — MODERN HOUSE on Burnham street. Apply 587 Bolivar street. 6d159 3456

FOR RENT — OFFICE ON George Street. Apply 437 George street. dtf

ROOM TO RENT—A COMFORTable furnished room, with board; private family. Phone 1538J. 3d1533747

TO LET—FURNISHED OR UNfurnished rooms in good locality Modern House. All conveniences Or roomers taken. 'Phone 1812.

FOR RENT — HEATED OFFICE in Bank of Commerce Building Immediate possesion. Apply 437 George stret. dtf 2801

TO RENT — A SMALL NEW brick bungalow, central; rent $25 per month. Apply 637 Aylmer St. 3d152 3771

FOR RENT — 7 ROOMED RED brick house, with improvements; very central. Apply 570 Aylmer street. 3d152 3776

TO RENT — BRICK HOUSE TO rent; all conveneinces. Apply 635 Union street or phone 1142M. 3d152 3757

TO RENT — FURNISHED, FOR July and August, well furnished house in the best residential section of the city; with garage. For particulars write Box 3772 Examiner office. 3d152 3772

TO RENT — NEW APARTMENT ground floor, with cellar conveniences, with or without garage; moderate rent to adult family. Apply 255 Reid street. Phone 1188F. 3d153 3796

FOR SALE

FOR SALE — LADY'S BICYCLE— in good repair. Phone 1501W. 3d1523762

GENT'S BICYCLE FOR SALE — First class condition. Apply 4 Gladstone avenue. 2d151 3768

FOR SALE — TWO HORSE power gasoline engine. Apply 70 James street. 3d151 3730

SNAP FOR QUICK SALE — A lady's wheel. Apply 344 King St. 3d151 3735

FOR SALE—EXTENSION TABLE Apply 506 George street South. 3d151 3740

FOR SALE — VIOLIN AND CASE organ; will sell cheap. Phone 1666J. 3d153 4123

FOR SALE — 1 ACCOUNT REGister. Apply F. J. Lynch, corner Park and Elm streets. 3d153 3787

SOME GOOD SYRUP BARRELS for sale. 344 Charlotte street. 3d153 3784

FOR SALE — 1 SMALL STATionary steam engine and boiler — about 8 h.p. Apply Peterboro Canoe Co. 6d153 4044

FOR SALE — LADY'S CLEVEland bicycle, in good condition. Apply at Examiner for address. 3d152 4139

FOR SALE — MOTOR BOAT, 18 ft., with 3 h.p. engine; almost new. Apply Examiner for address. 3d152 3773

FOR SALE — TWIN INDIAN Powerplus; good condition; tires nearly new; speedometer. Apply 141 Rubidge street. 3d152 3766

FOR SALE — 1 DELIVERY BOX for Ford Roadster; $21 for quick sale. Apply 85 Hunter street. 2d152 3764

FOR SALE — LARGE SIDEboard, plate glass mirror. Apply 487 King street evenings. 3d152 3758

FOR SALE — APARTMENT SIZE piano, cream wicker baby carriage and sulky; also other articles, all in good condition. Apply 281 Rubidge street. 3d140 3694

FOR SALE — 3 PIECE PARLOUR suite and drop head sewing machine, very reasonable. Apply 312 Rubidge street. 3d153 4143

FOR SALE — 4 BURNER OIL stove and Edison standard phonograph with 30 records; cheap. Apply Examiner for address. 3d152 3777

FOR SALE — SUMMER COTtage, with furnishings, boat house and boats, launch house, power pump, stocked ice house; on best part of Stoney Lake, for sale. 5d28 30 4 6 8 4128

FIRST CLASS SECOND HAND cedar strip 16 foot canoe, with complete equipment. Cost last year $120. A snap $60. J. J. Turner & Sons. Limited. 1d151 3785

FOR SALE — A GOOD STEEL sheet range with double oven, suitable for hotel or boarding house. Adam Hall's Leader 26. Apply to 251 George street. 3d152 3769

FOR SALE — CONTENTS OF A 7-roomed house, including 'Thor' ironer and girl's bicycle and Player piano, 314 Pearl avenue. 4d153 3763

FOR SALE—ANGLE WORMS — Get your bait for the holiday; 75c per hundred; order before Saturday, at 492 Cedar Street. 3d153 3782

SNAPS FOR QUICK SALE — Gent's wheel, 22 inch frame, nearly new; folding hand camera; gent's gold watch; table lamb with silk shade. Apply 513 Albert street. 3d153 374

FOR SALE — 1 AUTO SEAT rubber tire, arched axle runabout buggy; 3 good top buggies, steel tire; 1 good horse, 6 years old and sound, weight 1450. Tinney Bros., Cavan. 3d153 3795

FOR SALE — FIFTY PAIRS men's tan Oxford shoes, all sizes, $4.50 to $6.00. One hundred pair children's black and white shoes, all sizes, for quick sale. $1.35 all sizes. Hickey's Shoe Store, 169 Hunter street. 3d152 3778

WEST END WOOD YARD — Mixed wood 1-2 cord 12 in., $4.50; mixed slabs, 1-2 cord cut 12 in., $4.00; hardwood slabs, 1-2 cord cut 12 in., $5.50. Phone 1911W., Prompt delivery. J. F. Gray. 6d153 4060

FOR SALE — HOUSEHOLD FURniture, including cook stoves with hot water front and reservoirs; bed and springs; coal oil stove with oven; we sell the Harran fishing bait, at 84 Hunter street. or phone 1531W. 2d151 3741

FOR SALE

FOR SALE—A DANDY GOOD set of driving harness. Apply at Duffus Motor Sales. 1w27 4018

FOR SALE — PAIR OF OARS — nearly new. Apply 259 Perry St. 2d151 4111

FOR SALE — THE EXAMINER has some rent receipts, in check book form, with stub attached 10c a book. These are handy and cheap. Call to-day. 12d

TWO HORSE SPRING CARriage, in good condition; splendid vehicle for passenger bus, will carry 16 or 18 persons. A bargain. Phone 513M. 3d153 4127

HELP WANTED—Male

FIRST CLASS PAINTERS wanted. Apply 247 Hunter street. 2d152 3792

SALESMAN WANTED — MUST be ambitious, aggressive and of attractive personality, to handle a first class proposition. Excellent remuneration for the right party. 6-7 Bradburn Building. 5d153 3744

MAKE MONEY AT HOME — $15 time writing show cards for us. to $60 paid weekly for your spare No canvassing. We instruct and supply you with work. West-Angus Showcard Service, 29 Colborne Building, Toronto. dtf 730

WE PAY $1 AN HOUR FOR your spare time writing showcards. Particulars free. Kwik Showcard School, Toronto, Canada. 12d3 5 7 10 12 14 17 19 21 24 26 28-3464

HELP WANTED--Female

WANTED GIRL TO DO HOUSEwork on a farm. Phone 995 R2. 3d152 4093

WANTED — AN EXPERIENCED maid for a family of two. Apply 521 Gilmour street. 3d153 4132

WANTED — AN EXPERIENCED waitress. Apply White House. 3d153 4144

WANTED — A YOUNG WOMAN or girl for house work. Apply at Examiner for address. 3d153 3783

WANTED — GIRL FOR GENERal house work; must be a good plain cook. Apply at Examiner for address. 6d153 4062

WANTED — AN ELDERLY WOman to help with the housework. Apply to the Examiner for address. 3d151 3753

WANTED — AN ELDERLY WOman for a companion. Apply to Examiner for address. 3d151 3754

WANTED — HOUSEKEEPER AT once; must be fond of children. Write Box 3724 Examiner. 6d154 3724

WANTED — GIRL OR WOMAN as mother's help. Phone 715. 3d151 3745

WANTED—A WOMAN TO TAKE care of young mother and baby; also to do light house work; a middle aged woman preferred. Apply 491 Homewood avenue. 3d153 3799

WANTED

WANTED — A 16 FT. CANOE and an 18 ft. skiff. Must be in good condition. Apply 225 Hunter street. 3d151 4067

WANTED TO RENT—MODERN house; hardwood floors preferred. Apply to Box 3793 Examiner. 3d1533793

WANTED TO RENT—FURNISHed cottage for the summer months Rice lake preferred but not essential. Apply 6-7 Bradburn Bldg.

MOVING AND CARTING, ANY distance; also hardwood for sale. Phone 1114J, Owen Johnson, 187 Perry street. 26d24.670

MOVING AND CARTING — ANY distance, Phone 1440M or 991 R 2. Beatty Bros., 35 Conger Street. fs-26d 88 1723

WANTED—A ROOMER; FIRST class room central. Rent moderate. Apply Examiner for address. 26d 163 3520

ADVERTISER WILL SHARE A first class house, on C.G.E. car line, with married couple; phone and all conveniences. Box 3800 Examiner. 1d151 3800

WANTED—AUTO TIRES, RUBbers, boots and shoes; sound second hand b[illegible]ap copper and brass, all kinds of scrap iron, delivered to STEVENS, next to Cold Storage. Address 364 Mark St., Peterborough, or phone 1389W.

RADIO IN THE SUMMER CAMP

BY PAUL F. GODLEY

America's Foremost Radio Authority

Many campers this summer will take radio outfits as part of their camp equipment. They will be wise in so doing for I can imagine no place where a radio will be more desired, particularly during the occasional inclement weather which is bound to come during a vacation period.

During these spells, nature's electrica interference may sometimes prevent the satisfactory reception of signals. But the interference will only be temporary. During the rest of the time the camper will be able to get weather forecasts, time signals, baseball scores and other broad casted material.

Due to the nature of the terrain the erection of the antenna frequently offers serious difficulties, particularly if it is necessary to receive the radio reports from a great distance

Kite Aerial.

If trees of fair height are available, they may serve as antenna supports. But if they are not, kites may be used for holding the antenna wire aloft

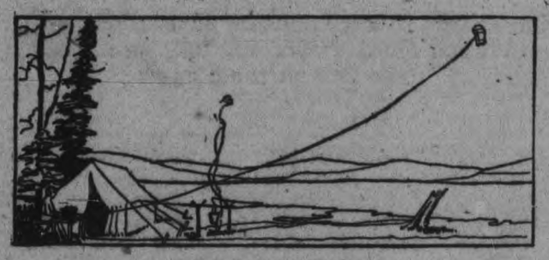

RADIO OUTFIT IN CAMP.

At the seashore on the lakes or in the mountains, there is seldom a time when a breeze of some kind is not blowing, and there is a kite for ever breeze. I have known many amateurs who have found no end of pleasure in selecting two or three kites each of different size. These are of the "tailless" variety, sometimes known as "eddy" kites. I have purchased them in any number of toy shops or stationery stores at prices ranging from five to a quarter each.

A light breeze calls for a kite "string" consisting of No. 28 bare copper wire, while th heaviest wind may call for something considerably stronger, for example, No. 18 bare copper wire. A little experiment with the breeze, the kite (or kites, for these may be flown very handily in tandem) and the wire, will soon enable one to run up an antenna with a surprising minimum of delay.

Antennae such as these have been kept aloft for periods of several days, although the best practice is to reel in the 200 or more feet of wire as soon as it has served its purpose.

Good Reception.

Antennae supported by kites have been very successfully for the reception of signals from European high-power and semi-high power stations. Under these circumstances as much as 1000 or more feet of wire may be fed up into the sky. With an antenna of such excellent characteristics as to height, surprisingly trong signals may be reecived with even the simpler types of vacuum tube receivers.

Ground connection may be made by stretching a wire 300 feet long over the surface of the earth in a direction away from the station which it is desired to receive.

FRINGE.

The use of fringe grows with the summer. Many frocks have side panels composed entirely of heavy strands of silk. Fringed parasols and fringed gloves are also smart.

BOARDERS WANTED

BOARDERS WANTED — GOOD home; central; use of phone; business gentlemen preferred. Apply Examiner for address. 3d1154073

BOARDERS WANTED — 2 MEN boarders $7.00 per week. Apply 185 King street. 3d151 3747

RAILWAY TIME TABLES

GRAND TRUNK RAILWAY SYSTEM.
(Corrected to date.)

No. 96—8.10 a.m., For Port Hope and Toronto.
No. 92—8.20 a.m., for Lindsay, Blackwater Junction, Orillia, Midland, North Bay and Toronto.
No. 98—8.25 a.m., for Hastings, Campbellford, Belleville and points on the main line east.
No. 360—8.30 a.m. for Lakefield.
No. 92—12.04 p.m., for Lindsay, Port Hope, Toronto, Buffalo, making connections with the International Limited for London, Detroit and Chicago.
No. 100—12.15 p.m., for Hastings, Campbellford and Belleville.
No. 371—12.25 p.m., for Lakefield.
No. 95—5.36 p.m., for Lindsay, Orillia, Midland, North Bay and Toronto.
No. 378—5.40 p.m., for Lakefield.
No. 99—8.19 p.m., for Lindsay.
No. 94—9.10 p.m., for Port Hope, Montreal and Boston.

CANADIAN PACIFIC RAILWAY.
(Corrected to date.)

GOING EAST——
11.59 a.m.—Norwood, Havelock, Bonarlaw, Tweed, Perth, Smith's Falls, Kingston, Ottawa, Montreal and intermediate points daily. On Sunday this train proceeds East only as far as Havelock.
8.20 p.m.—Indian River, Norwood, Havelock and Tweed. Daily except Sunday.
12.03 a.m.—Havelock, Tweed, Kingston, Perth, Smith's Falls, Montreal, St. John, Boston and New York. Daily except Saturday.
1.00 a.m.—Havelock, Tweed, Kingston, Perth, Smith's Falls, and Ottawa. Daily
GOING WEST——
4.31 a.m.—Myrtle, Toronto, Guelph, Goderich, Hamilton, Galt, Woodstock, St Thomas, London, Chatham, Detroit Chicago and New York. Daily.
4.55 a.m.—Toronto (Yonge Street), Hamilton, Owen Sound, Teeswater and intermediate points. Daily except Sunday.
7.35 a.m.—Toronto, Hamilton, Brantford Buffalo, Rochester, Boston, New York Galt, Woodstock, London, Chatham Detroit and intermediate points between Peterboro and Toronto. Daily except Sunday.
9.35 a.m.—Bethany, Lindsay, Orillia, Port McNicol and intermediate points. Daily except Sunday.
3.50 p.m.—Toronto, Hamilton, Brantford, Buffalo, New York, Galt, Woodstock, London, Windsor, Detroit, Chicago and intermediate points between Peterboro and Toronto. Daily.
6.50 p.m.—Lindsay, Toronto, (Yonge street), and intermediate points. Daily except Sunday.

COLLINS IS WELL EQUIPPED, ETC.

(Continued from Page 1.)

ARTILLERY ROARS

While this attack was in progress starting with the thunder of cannon ading at dawn insurgent bands seized hotels, clubs and houses in Rutland Square and the civil war spread to this and other centres. Soon all Dublin was involved in the battle.

Dublin awoke to the roar of artillery fire, after expiraton of an ultim atum from Michael Collins to the rebels calling upon them to evacuate in compliance with British demands A free state attack was the launched against the four courts.

The rebels tore up paving blacks and built barricades behind which they repulsed wave after wave of attacked by Free State troops.

An unconfirmed report spread that the insurgent Commander O'Conner had been wounded. Casualties at this point were said to be heavy on both sides. Fourteen Free Staters were taken to the hospitals where two died of wounds. The rebel casualties could not be estimated. Inhabitants of the four Courts quarter of Dublin fled from the district and were given aid in other parts of Irish Capital.

Free state troops pushed their attack against the rebel stronghold with machine guns 18 pounders, bombs and hand grenades, snipers from roofs of the four Courts replied to this fire.

Free state reinforcements, 800 strong, were rushed in commandeered motor cars from Mullingar.

FOWLER HALL ON FIRE

DUBLIN, June 28. — (United Press).—Fire broke out in Fowler Hall this afternoon. Despite the fire the rebels continued a fierce defense of the building against Free State troops assaults.

LACE DESIGNS.

Many of the newest sweaters are knitted with lace designs in very light-weight wool threads. These are very cool and very attractive.

THREE PERSONS KILLED DURING A RIOT IN BERLIN

BERLIN, June 28. (Canadian Press.) — Three persons were killed and twenty five were wounded at Armstadt yesterday when the police fired on a crowd during a demonstration in connection with the assassination of Dr. Walter Rathinau, the German Foreign Minister.

The lighthouse once off Atlantic City, well out to sea, is now 500 yards inland from the board walk and surrounded by paved streets and apartment houses.

FORS ALE

120 Acres—90 workable, balance good pasture; 3 miles from City $6,500.00
100 Acres — Fair buildings. would exchange for City property $2,500.00
100 Acres—90 workable; good buildings, $5,500.00. This can be bought with Stock and Implements.
6-Roomed House, 3-piece bath, furnace, laundry tubs; good lot $3,100.00
7-Roomed House; fully modern, West side $4,000.00
7-Roomed Brick House, fully modern, North $4,500.00

McIntosh & Storey
190 Charlotte St. Phone 1623J

Building Lots

are bound to move T. Walker & Co. and go up in price. So if you are wanting one, buy early and get the advantage of same.

It is true—the early bird catches the worm.

We have Lots in various parts of the city and suburbs, now at a low figure (cash or very easy terms), from $125.00 to $4,000.

See Us Early

T. WALKER & CO.
Real Estate and Fire Insurance
PHONE 1002

A REAL SNAP

$1,000.00 Cash will buy a Two-Storey Brick House, all improvements; 7 Rooms, fireplaces, stationary tubs, hardwood floors; balance can be arranged; reasonable terms. Price $5500.00
100 Acres of First-class Loam Land, 65 Acres working land, four miles from Peterborough; Brick House and new bank barn; about 65 acres in crop, which will be sold with farm. Immediate possession. Price $8,500.00
For full particulars, apply

J. T. O'CONNELL & CO.
136 Hunter Street W.
'Phones: Office 376—Residence 1359

CHILDREN'S AID SOCIETY
—of—
PETERBORO CITY AND COUNTY

For the Care of Neglected and Ill-Treated Children.
G. W. POWELL.
Assistant Secretary and Inspector.
588 George Street. Phone 1044w.
Office Hours: 12 to 2 and 6 to 8 p.m.

FOR SALE

Cast Iron Hot Water Radiators—also Brass Taps and Valves.
Nut Coal - $15.50 per Ton
Pea Coal - - $13.50 per Ton
—A. LOW & CO.—
264 Simcoe Street
'Phone 697 — Nights and Hol. 1027

Edwin Elcome
TAXIDERMIST
692 HARVEY STREET
PETERBOROUGH, ONT.
Heads, Birds, Fish, Etc.,
Mounted Artistically and Permanently.
MASKINONGE, BASS, AND TROUT OUR SPECIALTY.

It Pays to Advertise.

Our Savings Department Pays

4%

INTEREST ON EVERY DOLLAR DEPOSITED THEREIN AND COMPOUNDS THE INTEREST HALF-YEARLY

In the Investment Department the Bonds of this Institution are issued in sums of $100 and upwards for terms of one to five years and bearing interest half-yearly at 5% to 5½%, depending upon term of investment.

Toronto Savings & Loan Co.
435-437 GEORGE ST., PETERBOROUGH

MAIL EDITION

The Evening Examiner

"The store that is 'too small to advertise' is too small to produce a living for a healthy man or woman.'

PRICE THREE CENTS — PETERBOROUGH, WEDNESDAY, JUNE 28, 1922 — PRICE THREE CENTS

CAN. SENATE IS ROUNDLY SCORED IN THE COMMONS

Accused of Holding Up Legislation and Delaying Ending of Session For Seven Hours.

FIRST SESSION 14TH PARLIAMENT ENDS.

OTTAWA, June 28.— (Canadian Press.)—At 1.15 o'clock this morning the first session of Canada's fourteenth Parliament came to an end, with the reading of an address from the throne by Sir Louis Davies, Chief Justice of the Supreme Court of Canada and Deputy Governor-General, to the members of the House of Commons and of the Senate, assembled in the latter chamber. Prorogation did not come before the Senate was roundly scored in the House of Commons for its action in holding up the latter's legislation and incidentallly causing a delay of seven hours in terminating the session. Denunciation came from Lucien Cannon (Liberal), Dorchester, in counection with the discussion of two measures on which conferences were held last night between represenatives of the two chambers. He declared it was outrageous that an appointative party should hold up an active body in Canada's Parliament, and added that the spectacle of the last two or three days provided additional and forcible argument in favor of immediate and drastic reform of the Upper House.

Progressives Influential.

OTTAWA, June 28.— (Canadian Press.) — The first session of the fourteenth Parliament of Canada, which closed early this morning, was marked by the appearance of Progressives as an influential party and the emergency of a fourth or labor group. The Progressives exercised a controlling influence in many situations during the session, while two Labor members were active in setting forth their point of view on most of the issues that arose. Faith that the Progressives are predominantly western in membership, coupled with other circumstances in the national situation, combined to give western questions unusual prominence. The demand for a Wheat Board was the first big western issue to make itself felt, and while western members did not get all they asked for, they did get a chance to try out their remedy within the limits of the constitution. The railway rate question, wrapped up as it was with the Crow's Nest Pass agreement, gave the session a critical wind-up and on this issue there was a compromise which gave the west lower rates on its basic industry while referring other rate reductions to the Railway Commission.

Only on one day of the year are women permitted to enter the Chapel of St. John the Baptist, which is the glory of the Cathedral of San Lorenza in Genoa.

Developments Are Looked For In Nation-wide Coal Strike

WILKESBARRE, Pa., June 28.— (Canadian Press.)—Upon receipt of a telegram from John L. Lewis, President of the United Mine Workers, who conferred with President Harding at Washington yesterday, the general scale committee of the anthracite workers abandoned all plans for immediately calling an absolute strike and the contemplated withdrawal of the pumpmen from the mines.

The committee adjourned indefinitely, leaving the anthracite situation as it was before it convened Monday morning, when it received the practically unanimous permission by referendum vote of the 150,000 idle miners to make the prevailing suspension an absolute strike. Labor officials and members of the committee expresed great elation on the tone of Mr. Lewis' message, although they declined to make it public.

"It appears that immediate developments in both the bituminous and anthracite industries may be looked for immediately as a result of the conference with the President and Government officials," said Thomas Kennedy, President of the General Scale Committee and of District No. 7 at Hazelton.

The miners' contemplated drive for funds will go on as planned Monday, Mr. Kennedy said. As proof that the union is not abandoning steps for preparedness in the event of an ultimate strike, he announced a meeting to be held at Hazelton Thursday, when committees and campaigners will invade a dozen of the larger cities of the East with an appeal for public financial subscription to the "war chest" of the United Mine Workers of America.

CROP CONDITIONS GOOD IN ALBERTA

Proper Methods Have Been Taken to Combat the Grasshoppers and Cut Worms.

CALGARY, Junee 28.—(Canadian Press).— After covering six hundred miles in the southern portion of Alberta, J. M. Cameron, general superintendent of the Alberta division of the Canadian Pacific railway declares that crop conditions there, generally speaking are very satisfactory.

Mr. Cameron stated that farmers had been taught an object lesson by grasshoppers. Where these insects had been active had been on stubble in crops. From the amount of summer following that was now going on farmers had realized that stubbling in was a poor gamble and left a breeding place for the hoppers. The hoppers, he said, were now practically under control in the south. Cut worms had done little or no damage on account of the frequent showers.

"I have been much pleased with my visit", said Mr. Cameron. "There is now quite an optimistic feeling among farmers and business men in the south country.

LINDSAY MAN THREATENED WIFE.

Remanded For a Week to Secure Witnesses From Peterborough.

LINDSAY, June 28.—After a week's remand the man who is alleged to have threatened his wife's life has been again remanded by Magistrate Bradford here for another week.

The case will be resumed on Tuesday July 4th. Accused's Counsel Mr. Weldon was of the opinion that the charge was an indictable one and had planned to face the judge but Crown Attorney Anderson pointed out that it was one for summary trial. Thereupon Mr. Weldon applied for and secured a week's remand in order to secure witnesses from Peterboro and other points.

OFFERS SERVICES AS A STRIKE MEDIATOR.

PITTSBUGH, Pa., June 28. (Canadian Press.) — Dr. Clifford B. Connelly, Commissioner of Labor and Industry, yesterday sent a letter to the leaders of Distri Numbers Two and Five, United Mine Owners, and to the heads of all bituminous coal operators' associations, offering the services of the Division of Mediation to settle the bituminous coal strike and calling a meeting of union leaders and operators for Pittsburg. July 6th.

ALIENIST ASSERTS THAT EX-PRIEST IS DEGENERATE MAN

Auditors Also Make Report and Find Over $9,000 of Half-Brother's Money is Missing.

POOR RECORDS.

MONTREAL, June 28—(Canadian Press)—"I arrived at the conclusion that we had to deal with a degenerate, a debilitous degenerate, characterized by a lack of judgment and a diminution of the moral sense."

The above was the summing up yesterday afternoon of the conclusions of Dr. A. Tetrault, alienist, who acted in collaboration with Dr. G. De Bellefuille in examination of Rev. Father Adelard Delorme whose case is being heard in the Court of King's Bench here as to his mental ability to stand trial on charge of having murdered his half brother, Raoul Delorme.

The evidence of Dr. Tetrault was completed in record time before the court and amounted to a categoric corroboration of Dr. De Belle feuiles 'arguments, observations and conclusions on the case.

Willie Marion, one of the Government auditors who probed the books of the Delorme estate, gave evidence that there were no books to examine and the audit was completed from Adelard Delorme's note books, check stubs and receipts the record being very badly kept. There was a credit balance in Raol's favor of $9,577.20, but this amount the auditors had not been able to trace anywhere. The work of auditing was started on January 31, and was not completed until June 15.

Total expenditures during five and a half years by the accused were $56,387.47, while receipts were only $43,474.47, which made them $12,913.07 in excess of his income. The auditors explained this difference by the supposition that Delorme had spent the $9,577 reserve belonging to Raoul.

Under cross-examination by counsel for the defense the witness admitted that receipts might have be mislaid during the five and a half year period covered, and he further stated that it was not certain that Adelard Delorme had taken some $9,000 from his brother's reserve.

Asked how he would qualify the manner in which the estate had been administered and whether he would agree with what the prisoner had said, that he was needed at home to administer the estate because of his superior education and his ability to handle business affairs witness replied:

"It wouldn't be the truth."

The auditor's report was not entered as an exhibit and the court adjourned until 10.30 o'clock this morning.

Fierce Battle Raging in Dublin May Mark Outbreak of Civil War

British Troops in Dublin Will Aid Collins in His Work If Needed — Confusion Reigns in London.

A RAIN OF STEEL.

(United Press.)

LONDON, June 28.—The greatest confusion reigned in London to-day over the civil war in Ireland.

All telephone and telegraph wires were down between Dublin and London.

This gave rise to wild rumours as to the extent of the fighting. One report said that the wires were disconnected following the setting up of a rigid censorship.

According to word received by The Evening Standard from Dublin, troops of the Free State have captured Fowler Hall, one of the strongholds of the insurgents.

The British Government is elated over the stand taken by Michael Collins against the insurgents in Dublin, it was authoritatively stated.

The several thousand British troops still in Dublin will aid Collins in his war on the rebels if they are needed.

It is believed, however, that Collins will be able to handle the situation without assistance.

Digging Trenches.

(By George Macdonald)

DUBLIN, June 28.—A fierce battle started at dawn when the Free State troops, on orders from Mich. Collins, stormed the four courts, the stronghold of the insurgents.

Many casualties were reported. ....

Free State troops brought trench mortars and machine guns into play against the insurgents, hurling a rain of steel upon them.

The insurgents spent most of the night frantically digging trenches around the four courts.

It was believed Collins issued an ultimatum to the insurgents that they would be rushed by his troops if they did not evacuate.

As the insurgents were entrenching themselves near the roadways, the Free State forces mounted their guns in the nearby buildings.

The number of troops attacking the four courts is variously estimated —some reports placing it as low as five hundred.

Trench mortars of the Free State troops completely demolished the copper dome of Four Courts, the palatial structure chosen by the insurgents as their headquarters.

Attacked Insurgents.

Free State troops also assaulted the insurgents who were garrisoned in Fowler Memorial Hall. The machine guns were turned on the hall, and the insurgents returned the fire.

All the ambulances in Dublin rushed to and from Four Courts and Fowler Hall.

A corps of police surrounded both buildings during the attacks to keep back the huge crowds of civilians who emptied their homes to view the battle.

The insurgents were still in possession of Four Courts at 1 p.m.

There were few casualties officially reported.

The action of Collins in cleaning up Dublin came following the notice served on the head of the Provisional Irish Government by Premier Lloyd-George that British troops troops would occupy Ireland if the insurgents were not curbed.

Collins Calls Meeting.

Collins immediately called a meeting of his Cabinet, and issued an ultimatum that lawlessness in Ireland must cease.

His first step was to arrest Commandant Henderson, who was garrisoned in Four Courts. Henderson was taken without resistance yesterday.

The insurgents then captured Lt.-General O'Connell, Assistant Chief of Staff of the Free State Army, and are now holding him as hostage.

The Provisional Government established a temporary censorship soon after the battle with the insurgents started.

It was reported that many insurgents wer fleeing.

The first known casualty was the death of a woman in a hospital. She died of shock of gunfire.

The Phantom Rebel.

LONDON, June 28. — Michael (Micky) Collins was known as "The Phantom Rebel," and feared and hailed throughout the British Empire up until the time Great Britain created the Irish Free State.

To-day, on instructions of the Government in London, Collins mobilised his troops, and waged battle on the insurgents who refused to accept the Free State as the Government of Ireland.

The "Phantom Rebel" now has the admiration of the entire Empire—and the hatred of some of the men with whom he formerly fought side by side against the British.

IGNORE DEMAND FOR SURRENDER

Official Government Troops Command Four Courts Building on Four Sides.

DUBLIN, June 28.—(Canadian Press.) — The Irish Provisional Government took forceful action to-day against the insurgents of the Irish Republican army, investing Four Courts Building, where the insurgents were entrenched and opening a hot attack when the demand for surrender was ignored. The fighting, which opened shortly after 4 a.m., was still in progress late this forenoon. The crack of rifle fire and rattle of machine guns resounding over Dublin above the noise of the cit's traffic which was being carried on as usual.

Fowler Hall, on Parnelll Square, occupied by the irregulars, also was attacked by the Irish Government troops. Official troops command FoFur Cuorts Building from all sides, but the nature of the structure made the assault difficult, and as the buildings contain irrepdacable legal documents, there was no dispcsition to fire the structure as a means of outsting the insurgents.

The number of casualties on either side was not known definitely, but fourteen had been reported up to mid-forenoon. Three irregulars were carried out of Four Courts Building. They were believed to be badly wounded, and it was rumoured that two others of the irregulars had been killed.

PREMIER RECEIVED SILVER GIFT FROM LIBERAL MEMBERS

Clock and Inscribed Vase Are Presented "To Our Chief" By Supporters.

BY W. S. FIELDING.

OTTAWA, June 28.— (Canadian Press.) — Liberal members of the House last night had a pleasant surprise for the Prime Minister. Gathering shortly before the house opened for its final sitting of the session, they presented the Prime Minister with a clock and silver vase, the latter filled with roses, in recognition of his leadership of the party. The vase is inscribed "To Our Chief—From Liberal Members of the House of Commons, June 27, 1922." Hon. W. S. Fielding made the presentation in the name of his fellow-Liberals. It was, Mr. Fielding observed, a great thing to be able to lead a party with a strong majority. But it was a much more difficult thing to do, as Mr. King had done, lead a party successfully which did not have an actual majority in the House.

The prime minister, evidently much surprised at the presentation, warmly thanked his followers for their kindness and appreciation.

WOMAN USED CHILD TO HIDE A REVOLVER.

BELFAST, June 28.—(Canadian Press.)—When the police unexpectedly entered the home of Mary Brennan in the Carrick Hill district of Belfast yesterday, she snatched up her baby and began fondling. Upon shifting the child to her other arm the police saw that the woman was wearing a holster containing a revolver.

Seeing that the pistol had been discovered, Mrs. Brennan attempted to escape but was caught.

These statements were given in the testimony by the constable at her trial. She was remanded. She stated that her husband was in the United States.

BROKERAGE HOUSE FAILS IN NEW YORK.

NEW YORK, June 28.—(Canadian Press.)—E. M. Fuller, one of the largest brokerage houses on the New York Consolidated Stock Exchange, failed yesterday. Counsel for the company, which vacated its Broad street offices over night and placed all its books with a receiver, said the suspension was "due to the tremendous run on Consolidated Exchange houses since the first of the year."

The three petitioning creditors in the bankruptcy action estimated liabilities at $500,000 against assets of $250,000.

Battle Opened at Dawn This Morning—Casualties Will Be Heavy—Armored Cars, Trench Mortars and Machine Guns Used.

DUBLIN IS ISOLATED.

DUBLIN, June 28 (Canadian Press). — A fierce battle has been raging since dawn between the Reguiar Irish Republican Army troops and Irregulars under Rory O'Connor for the possession of Four Courts, recently seized by the latter.

It is believed the casualties will be large.

Armoured cars, trench mortars and machine guns are being used.

At 8.30 o'cloc kthe battle was still continuing.

A copper dome on the Four Courts had been blown in.

Ambulances wer dashing about in all directions, and the scene was one of indescribable confusion.

The garrisons of Four Courts and former Fowler Memorial Hall were replying vigorously to the attackers' fire and refusing all demands to surrender.

A Dublin despatch says that after some hours of fighting, many of the insurgent Irish troops under Rory O'Connor are retreating.

The correspondent, in a later despatch say he understands the insurgent garrison in Fowler Memorial Hall has capitulated to the Provisional Government forces.

Dublin this morning was isolated from Belfast, so far as telephone communicetion was concerned, Dundalk being the nearest place possible to reach by telephone.

It is understood that the Provisional Government in Dublin has occupied the telephone exchange, replacing the girl operators with men.

Telegraphic communication with the southern capital, however, is proceeding as usual.

The premises in North Great George Street, occupied by the Communist Party, and used as headquarters, was fortified after the Government attack on Four Courts began, and the Government troops were fired upon from the newly fortified buildings.

GEMS OF THOUGHT

The heart that is soonest awake to the flowers, is always the first to be touched with the thorns.
—Moore

Many are idly busy.—Domitain was busy, but then it was in catching flies.—Jeremy Taylor.

Appeal Is Made For Observance of Law

LORD BYNG GUEST OF MOOSE JAW CITIZENS.

MOOSEJAW, Sask., June 28.— (Canadian Press)—Lord Byng of Vimy and Lady Byng and suite were guests yesterday of the citizens of Moosejaw at an informal reception after which their excellencies viewed a number of school children. At noon Lady Byng attended a luncheon given in her honor by the local council of women, while the goveror general was the guest and speaker at the Canadian Club luncheon.

In the afternoon the visitors inspected the local flour mills and a drive through the district completed their visit here. To-day the vice regal party will visit Swift Current and Maple Creek.

RAILWAY STRIKE MAY BE CALLED

Will Go Into Effect July 1 Unless Railroads Stay Proposed Wage Cut.

CHICAGO, June 28.—(Canadian Press.)—A strike of the 400,000 railway shopmen of the country will be called for July 1, unless the railroads agree to stay the $60,000,000 wage cut due the shop workers on that date and to restore certain working conditions formerly in effect, it was made known last night through a telegram from B. M. Jewell, head of the shop crafts, to the Association of Railway Executives.

Decision to call a strike came late yesterday after a lengthy discussion by the executive committee of the six shop crafts unions, based on the strike vote of the men thus far tabulated.

Should the rail heads arrange for an immediate conference, agreeing meanwhile to continue present wages, restore working rules modified by the Railroad Labor Board and discontinue farming out railroad work, however, a walkout can be halted, the telegram said. Otherwise "a sanction of withdrawal from employment on July 1, 1922, as voted by the employes, will be unavoidable."

PROBABILITIES.
Mostly Fair and Cool.

Provisional Irish Government Issues Statement Condemning the Recent Outrages.

THE BOYCOT..

DUBLIN, June 28. (Canadian Press.) — The Publicity Department of the Provisional Government last night issued the following statement:

"Since the close of the general elections, at which the will of the people of Ireland was ascertained, further grave ac against the security, peace and property have been committed in Dublin and elsewhere in Ireland by persons pretending to act with authority.

It is the duty of the Government to which the people have entrusted their defence and the conduct of their affairs to protect and secure all law-respecting citizens without distinction, and that duty the government will resolutely perform.

"Yesterday one of the principal garages in the metropolis was raided and plundered under the pretext of a Belfast boycott. No such boycott has any legal existence, and if it had it could not authorize or condone the action of irresponsible persons seizing private property. Later in the evening Leut.-General O'Connor, Assistant Chief of Staff, was seized by some persons responsible for plundering the garage and still is in their hands. Outrages such as these against the nation, and the government must cease immediately and forever.

"For some months past all classof business in Ireland have suffered severely through a feeling of insecurity engendered by reckless and wicked acts which have tarnished Ireland's reputation abroad. As one disastrous consequence unemployment and distress are prevalent in the country at a time when but for such acts Ireland would have prosperity. The government is determined that the country shall no longer be held up from the pursuit of its normal life and the reestablishment of its free national institutions.

"I call therefore upon the citizens to cooperate actively with it in the measures it is taking to ensure public safety and to secure Ireland for the Irish people."

A Coal and Electric Combination Range

THINK how convenient this Moffat Coal and Electric Combination Range would be! Cook with electricity in the summer, when you want your kitchen as cool as possible. Then use coal in winter, when you want your kitchen cosy. This Moffat combination is really a superb range.

We make electric ranges for every size of home. Write at once for free booklet to Moffats, Limited, Weston, Ontario.

MOFFATS Electric Ranges

35

WEEK-END SPECIALS

TROLLING BAITS
Double and Single Spoon Bait to clear at 25c

ICE CREAM FREEZERS
North Pole Freezers, made of heavy tin 69c

SPAR VARNISH
Made by Sherwin-Williams, Price per Quart 99c

COPPER BOILERS
Solid Copper, No. 90 Clothes Boilers $3.49

The Peterboro Hardware Co. Limited

REINDEER FLOUR
Has proved to be the best (*in the most modern and exacting tests*) for Bread, Buns, Tea Biscuits and Cake.

ROOFINGS AND SHINGLES FOR SALE and all kinds of Waterproofing, Tars, Pitch, Felts, Etc., at—
ROOFING SUPPLY STORE
440 Water Street. Phone 775
A. McLEOD mwf

Clean to handle. Sold by all Druggists, Grocers and General Stores

Had Your Iron Today?

Work *Brains*—Not Digestion

Here's an ideal hot-weather luncheon!

Two packages luscious Little Sun-Maid Raisins—one cool glass of milk. Big men don't need more.

290 calories of energizing nutriment in the little raisins. Pure fruit sugar, practically *predigested* so it acts almost immediately, yet doesn't *tax* digestion and thus *heat the blood.*

There's fatigue-resisting food-iron also in this lunch.

Vital men eat like this and *resist* the weather. Don't work their digestion because they want to work their *brains.*

Try it for a few days and you'll feel better.

Little Sun-Maids

***Between-Meal* Raisins**

5c Everywhere

—in Little Red Packages

The Evening Examiner

PHONES—Editorial, 1601. Business Office, 1600. Private Branch Exchange to all Departments.

The Examiner is a member of the Audit Bureau of Circulation.

The Daily Examiner, published every lawful evening. The Peterborough Examiner, Limited. Office, 419 George Street.

The Weekly Examiner, published Thursday morning.

The Subscription Price of The Daily Examiner is $6.00 per year, delivered in City; out of town subscribers by mail, $4.80 per year. That of the Weekly Examiner is $1.50.

U. S. REPRESENTATIVES.

Special U. S. Representatives — W. H. Stockwell, 629 People's Gas Building, Chicago, Ill.

New York—Charles F. Miller, 225 Fifth Avenue.

Advertising Rates on application.

R. M. GLOVER, Managing Director.

WEDNESDAY, JUNE 28TH, 1922.

PETERBOROUGH'S LOSS.

Peterborough loses a good citizen, Trinity Church a beloved pastor, and many people of this city a warm friend, in the departure of Rev. F. E. Malott, who leaves this week for Belleville to commence his duties as pastor of the Bridge Street Methodist Church. Of his work in his own church it is not necessary to speak in these columns, but of his services to the citizens of Peterborough generally, it is but doing simple justice to say that Rev. Mr. Malott has done much to make the city of which he has been a resident for some years a better place in which to live. In his capacity as the president of the Children's Aid Society he has not only shown a warm-hearted interest in the unfortunate little folks taken under the wing of the Society, but he has also revealed business ability and energy in acting as the executive head of the organisation. He has keenly interested himself in social service work, and has frequently urged the necessity of Peterborough having a trained social service worker steadily employed in this splendid work. A juvenile Police Court is another suggestion that Mr. Malott has brought forward during his residence here, and he has been a friend of every movement that has as its aim the betterment of the community. It is unfortunate that the regulations of his Church make it necessary for Mr. Malott to leave Peterborough. Men of his type are an asset to any city, and those who have known Mr. Malott and have realised the value of his services are inclined to envy Belleville at having been fortunate enough to secure him as a citizen.

CATCHING "SPEEDERS."

Complaints as to motorists being driven to break the speed limit by officers who annoy them into fast driving should be investigated. There is plenty of speeding without such methods, and it should be easy to secure convictions in the case of real offenders against the regulations without attempting to lure drivers into exceeding the limit. The charge as made by North Monaghan and Smith farmers that the constables have been adopting the system of following a car in a machine of their own, running up along side and then falling back, meanwhile sounding their klaxon until the driver of the other car puts on speed to get rid of the nuisance, whereupon he finds that he has been goaded into breaking the law and a fine follows. Similar complaints have been made by visiting motorists who have been caught, and it is to be hoped that if there is any truth in these allegations that the attention of the proper authorities will be called to the matter. The Examiner is thoroughly in sympathy with an honest effort to eliminate the reckless speeders who make the traffic conditions a menace to everybody on the highways, but cannot countenance the use of the methods complained of. The average driver, no matter how anxious he is to observe the law, would put on speed under similar conditions, and it is poor business on the part of officials entrusted with the administration of the law to deliberately set out to goad somebody into violating the regulations. The reckless drivers are plentiful enough to keep the authorities busy; their attention should be, if it has not been, confined to them.

UNEMPLOYMENT.

In the House of Commons the other day, Right Hon. Arthur Meighen inquired as to what plans had been made by the Government to deal with the unemployment situation next winter, and was informed by the Minister of Labour that the Government intended to take the matter under serious consideration immediately. A similar inquiry might be directed to the local City Council, and their answer should be, if they realise their responsibility practically the same as that given by the Hon. Mr. Murdock. No one wants to borrow trouble, but it is fairly evident that next winter will find a considerable amount of unemployment. What does the Council propose to do about it? That is a fair question. It has been understood that the doles system has been abandoned, and the Council deserves credit for coming to that decision. But what plan will take its place? To wait until the situation is at its worst before attempting to solve the problem would be to aggravate the seriousness of the conditions, and it would seem the height of wisdom for the city fathers to almost at once set themselves the task of endeavouring to find a way out of a situation that is bound to be perplexing and difficult. There is much more chance of success if the issue is faced squarely now than there would be to wait until cold weather is upon us, outdoor work at a standstill, and a large number of the city's breadwinners without funds and without employment. The best plan is, of course, to provide work. How that can be most economically and effectively done is a question with which the aldermen should lose no time in attempting to answer. Now is the time for action—not next winter, when an emergency plan might have to be adopted that would not prove satisfactory to anybody.

A SCRAP OF PAPER.

A scrap of paper that at a single instant showed the unbridgeable distance between the British and the German code of ethics in 1914 and made the clash of arms inevitable. It was a scrap of paper that was the prelude of the poison gas, the Lusitania, and the Prussian infamies by land and sea. For a scrap of paper men went forth in battalions to fight; for a scrap of paper they died, says The Montreal Star.

During the war the scrap of paper grew to be analogous with everything that was unsportsmanlike. To treat a solemn pledge as a scrap of paper was not "playing the game," and who can measure the power of that phrase "playing the game" in the morale of the Allied armies?

Once again a scrap of paper has bobbed up, and if the analogy between the Great War and the Canadian golf championship seems strained it may be excused, because both scraps of paper brought out the highest qualities of sportsmanship, both teach the same lesson.

At Hamilton last Saturday at a most critical period of the contest to decide who should be the Canadian amateur golf champion for the next twelve months a scrap of paper, the sport of a freshening breeze, blew into a bunker and into fame. The champion, Mr. Fraser, who has known the rules of golf from his cradle days, made a technical error in dealing with this "scrap of paper" and paid the penalty which the rigor of the game demands. Games, like war, do not allow their followers to forget or to neglect. It was then that Mr. Scott, the champion's doughty antagonist, showed what true sportmanship is. He made no appeal for the penalty and endeavored, as far as the rules allowed him, to abrogate the penal clause. "Let us play it out," he said and spoke worthily as a good sportsman and a fair fighter will speak in golf or war. There were observant spectators with a sound knowledge of the game who will go still further and declare that he deliberately counteracted the advantage which a technicality had given him by playing the next critical shot with a studied indifference which cost him the victory.

That lesson was not taught in the textbooks of German kultur. It was the product of a million little acts of sacrifice on a million different playing fields within the Empire. It was carrying on the tradition of "playing the game," which is the proud boast of British sportsmen. It was the antithesis of the German "scrap of paper."

ARE RETAILERS TOO NUMEROUS?

William G. Shepherd raises the question in Collier's as to whether or not there are too many retailers for the volume of available business. If there are, it is obvious that living costs are affected by such a situation. Mr. Shepherd makes out at least a prima facie case. He shows that in the United States there are 1,088,402 retail stores, with more than 3,000,000 men and women behind the counters. This would mean one store for every 106 of the total population. Just what may be the corresponding facts for Canada cannot be ascertained until the census figures for 1921 are made up; but it is probable a pretty close parallel exists.

The retail stores across the line are distributed among the following classes:—Automobile supplies, 46,583; garages, 36,948; shoes, 141,867; tobacco, 38,081; candy, 55,633; department stores, 2,134; drugs, 48,920; dry goods, 35,207; electrical, 16,703; furniture, 42,082; general, 148,885; groceries and delicatessen, 335,212; hardware, 37,032; jewelry, 25,961; men's furnishings, 40,399; sporting goods, 36,755. The first thing to strike the eye in such a list is the number of stores that deal wholly in commodities which might be classified as luxuries. They make up a total of 239,961 on the superficial figures, while probably a strict interpretation of "necessaries" would double that figure.

In the face of data of this nature, it is quite easy to understand Mr. Shepherd's deductions. Retailers, he argues, are not making money, for the sufficient reason that there are too many of them and the cost of doing business is too high. Rent and maintenance consume a very considerable percentage of sales, and the final margin of profit is inadequate. With competition so keen, and the struggle for trade so acute, it should not be surprising that failures are numerous and successes few in number. The obvious remedy would be to reduce the number of competitors; but that is impracticable as a matter of agreement. Numbers can only be cut by the stern pressure of economic laws.

In this development of retail business we see the tendency to elaborate the circumstances of life. We are neither a calculating nor a philosophical people; for it cannot be doubted that as we multiply conveniences, and smother the disposition to sacrifice, we add to the cost of living. One of the most pressing problems of our time is the proportion of all prices which consumers pay for distribution, and it will not be solved until some form of organization and co-operation is set up among the sufferers. While we insist on having everything delivered at our door we are widening the separation between producer and consumer, with the inevitable result that at both ends of the chain of distribution there is dissatisfaction. This will probably continue until a revolution in methods of business takes places.

If there are too many people bidding for our daily orders—and the Federal Trade Commission says there are—each with heavy and unavoidable charges attaching to his business, we must be prepared to pay for such a wasteful system. It was assumed that after the war reforms would be general and radical; but we have fallen back into the old ways simply because it involved effort and some inconvenience to get into new ways. We know that the old ways are costly, and indefensible as well; but we apparently lack the courage and resourcefulness to help ourselves. We prefer to go on paying the bills.—Ottawa Journal.

EDITORIAL NOTES AND COMMENT.

One hundred and two applications to the Canadian Senate for divorce were granted. And yet, as our bachelor remarks, there are people who claim that Senate is of no use to the country.

After the recent cyclone The Manitoba Free Press arises to remark cheerfully that there is more weather to the square inch in Western Canada than in any other country in the world.

One thing about politics in Manitoba. The electors cannot complain about a lack of variety in candidates.

Prince Albert of Monaco, who died Monday, got his wealth from the gaming tables of Monte Carlo. Much as the Hon. Peter Smith derives his Provincial revenue from the race tracks.

So far Mr. J. J. Morrison has not announced himself in favour of a Liberal-U.F.O. alliance in Ontario.

To use a sporting phrase, the Lloyd George Government seems to be able to hit in the pinches.

So far this week Miss Agnes MacPhail has not declared that she has been misquoted by the newspapers

LITERARY GEMS

FAR-OFF FIELDS.

Those far-off fields, how fair they seem,
As soft through mists of years they gleam!
We never now around us see
Such meads as those of olden be;
We never find a lake or stream
One-half so lovely as we deem
Those which we only view in dream,
Watering the fields of memory—
Those far-off fields!

—From "Those Far-off Fields," by Constance Fairbanks.

Wise and Otherwise

Civilization isn't cradled in political bunk.

* * * * *

One way to get back your health is to take more rest and less advice.

* * * * *

If an easy prosperity encourages vice, posterity will be a virtuous set.

* * * * *

Eary to bed and early to rise, and you won't be molested by holdup guys.

* * * * *

An economist says over-production causes low wages. Does the gentlemen favor birth control?

* * * * *

People who keep on expecting the worst fail utterly to grasp the significance of the present.

* * * * *

We are still waiting for the soda

fountain clerk who will say: "This one's on the house."

* * * * *

The greates density of population is north of the equater. Also, we fear, north of the ears.

* * * * *

In Utopia, love of country is so genuine that everybody cheers when the tax collector passes by.

* * * * *

It may be that some men are descended from monkeys, but others reveal a considerable strain of bull.

* * * * *

It doesn't take the immigrant long to lear a few words of English, such as, "Sure it's bottled in bond."

* * * * *

It is strange, however, that nobody discovered Daugherty's sins until there was talk of prosecuting war grafters.

* * * * *

It sounds unreasonable, but a girl's legs become beautiful in the old days, the horrified mother lengthened her skirts.

* * * * *

After fifteen years, girls devote all their thought of getting a hus-

band; but you wouldn't think it after seeing what some of them get.

* * * * *

The candidate with his head in the clouds may get the most cheers, but the one with his ear to the ground gets the most votes.

* * * * *

Prof. Hooton says monkeys branched off the human family. That's reasonable. We know families that are beginning to branch now.

* * * * *

They say skirts will be worn longer this season. They will be worn months longer if the boll weevil does what he is expected to do.

* * * * *

The reformers would feel better if they realized that few on the beach are as attractive as the bathing-suit girls on magazine covers.

* * * * *

The man who brags about his honesty is usually about as convincing as the girl who says this is the first time she has been kissed.

* * * * *

After all, perhaps it's just as well that the fathers of this Republic didn't live to find all their splendid ideas unconstitutional.

RAIL MANAGERS IGNORE THREAT

CHICAGO, June 28.— (Canadian Press.)—Ultimatum by B. M. Jewell, head of the Railway Employes' Department of the American Federation of Labor, to T. Dewett Cuyler, chairman of the Association of Railway Executives, that forty-four thousand shop men of the nation's railroad would go on strike unless decisions of Railroad Labor Board were ignored and present wages maintained to-day was met with silence by railroad managers. There was little indication that the railroads would seriously consider Jewell's demands to hold back a sixty million dollar wage cut and restore abolished rules governing working conditions in shops. Rail union officials continued thier conference today on plan of threatened walk out next month as they hastened towards a completion of canvass of the strike vote which is said to have been overwhelmingly in favor of suspension in protest against wage cuts rules laid down under edicts from the Labor Board.

RADIO PRIMER

AUTODYNE—The 'best method' of radio receiving, formed by the difference in frequency of the incoming undamped wave and the oscillations of the receiving circuit. The difference causes a regular succession of "beats," in the reception of CW waves, by which signals are strengthened and static subdued somewhat.

ECZEMA You are not experimenting when you use Dr. Chase's Ointment for Eczema and Skin Irritations. It relieves at once and gradually heals the skin. Sample box Dr Chase's Ointment free if you mention this paper and send 2c. stamp for postage. 50c. a box; all dealers or Edmanson, Bates & Co. Limited, Toronto.

DUFFUS SALES BREAK RECORD

Judicious Advertising a Decided Influence in the Big Results Produced This Year.

Duffus Motor Sales break all records in Ford car sales, and attribute it largely to judicious advertising.

The above is the statement made to-day to The Examiner man by Mr. M. J. Duffus, sales manager for Duffus Motor Sales.

We have sold 207 new Ford machines since January 1st this year, in other words over 67 per cent. of our contract with the Ford Motor Co., which is 300 cars annually. You see we have less than 100 cars to sell in the next six months to come.

Why do you mention advertising and why the term judicious advertising? Because we feel confident that our advertising has brought good results, and by judicious we mean the right kind and the right amount at the right time or season of the year, having regard to the kind of goods, the demand for same and the possibilities of our arguments and statements being recognized and results thereby attained.

Your Mr. Menzies has a real first-hand knowledge of the term judicious in advertising matters, and he is a mighty good barometer in this regard.

Has all your departments been attaining as satisfactory results as your sales?—Yes, we have been hitting on all "eight," was the emphatic reply.

Paint Shop.

When we opened it up two years ago we did some advertising and it has been going every day since; in fact the truth is, we have turned away more work than we have done. Of course, our shop is thoroughly fire-proof, dust proof and very easily heated to summer heat during the winter months.

Repair Shop.

And your repair shop?—Yes, it too has never lost an hour. We now have all the latest repair stands and machines for turning Ford repair jobs out in the quickest and most economical and satisfactory manner and guarantee all our work. No more towing cars around the streets to get the motor started and run in after being newly overhauled. That kind of thing is mighty hard on a customer's tires and every other part of his machine.

We are now installing a new machine with a 15 H.P. motor; and all newly overhauled motors will be run in, first with this big motor and then by their own power, and every customer's motor will be thoroughly run in and tested before being replaced in the chassis. If any looseness or slight knock is percentible it can be taken care of before being put back in the chassis, thus eliminating the expense of putting the motor in and out twice. The truth is, we now have all the necessary tools and equipment for quick and satisfactory work.

Do you handle and overhaul and look after batteries?—Yes, we have the "Exide" battery; incidentally, these are made by the largest manufacturers of batteries in the world. We have the "Exide" service station and we store, re-charge, re-build and overhaul batteries of every make. We also overhaul generators, and only employ expert mechanics and guarantee all jobs turned out.

Car Storage.

Do you store and wash cars?—Why, yes, we have 25,000 sq. ft. of fire-proof floor space and a real first-class washing station. We use warm water and linseed oil soap, and we are kept busy all the time.

You handle more than one kind of gas, don't you?—Yes, we handle Premier and White Rose in two separate 5-gallon street pumpers, each with 1,000 gallons storage capacity. We also sell all kinds of oil. Our oil and gas is a separate department of our business, with special men in charge, and our facilities afford the best of service and no waiting.

In addition we have a most wonderful free air service for "everybody." We have a big compressor operated by a separate motor. We have three air lines and always lots of air.

How about your accessories, tires, etc.?—We have all these too under a separate department. We handle all kinds and sizes of "first-class tires." Incidentally we are selling tires at much reduced prices now. We always recommend our customers buying only the very best tires and tubes. However, we always carry some of the others in stock for those who want them. For instance, we have 30 x 3½ tires at $9.75 and tubes at $1.65.

Heavy Stock of Parts.

As for accessories, we always carry a very heavy stock and buy them right, so as to sell them cheap, both wholesale and retail.

Yes, and by the way, we sell "Genuine Ford Parts" and "Genuine" only, because by using Genuine Ford Parts, made by the Ford Motor Co., Ford car owners are sure to get the best of service and the maximum of safety and economy, and we carry at all times a large stock of all parts sufficient so that we are never out of any parts, and therefore there is no waiting or disappointments.

Do you handle any other make of cars?—No, we handle the Ford car exclusively, except in used cars, of which we handle all makes, and, talking about advertising—say, our Used Car Exchange and Sales went beyond our expectations. We sold 108 used cars since January 1st this year.

Of course, we guarantee all our used cars as advertised. Moreover, they are all "stock" numbered in plain figures and the price always appears in the paper and a prospective buyer knows just what will suit him and the price before he comes in. There can be no boosting of prices, and a fifteen-year-old boy can buy just as cheap from us as the most expert buyer. All he needs to do is bring the list from your newspaper, which always contains the stock number and price. "Well, it's no wonder your used car department is so successful," the Examiner man replied.

But how about the Tractor business? Beyond our expectations, was the reply. We have sold a lot of Fordsons and the power farming machines which go with them. Like the Ford car, sir, the Fordson tractor is the easiest to buy, by far the most economical to operate, the simplest and the most satisfactory. We expect to sell a bunch of them from now on. They will rid this country of weeds and quack grass and will transform farming.

Be Sure You Put Them Out

CARELESSNESS with matches, cigarette butts, cigar ends, pipe ashes, camp fires, fly smudges, railway locomotives, slash-burning operations—human carelessness of some kind accounts for 97% of the forest fires which every year add further devastation to the northern areas of this province.

DON'T

DON'T take any chances with fire in Ontario's forests.
DON'T throw away cigarette or cigar butts, pipe "heels" or burnt matches until you are dead sure they are out.
DON'T neglect to drown out your fire with lots of water.
DON'T build your camp fire against a rotten log or stump; nor on windy points; nor near moss patches; nor at the base of a tree.
Build it in a former fire place, or on a flat rock, or on a spot cleared down to the true soil below, or by the edge of the water.
DON'T forget that the upper layer of ground in the forest consists of partially rotted wood which will burn.

Here are typical cases picked at random from last year's Fire Rangers' reports:

The rangers on the Ombabika to Fort Hope canoe route in the far north on July 4th found an area 10 miles long by 4 miles wide which had been swept by fire since their previous trip. A camp fire left on a portage was the cause.

A prospector on the Montreal River started a fire on July 7th which burned over 4,800 acres in Baden Township, destroying 1,000,000 feet of pine and 9,000 cords of pulpwood, and which required attention for a month.

A party of fishermen camped on Porcupine Lake, Burton Township, Parry Sound, were responsible for a fire on July 10th, which burned over 25,000 acres and 2,000,000 feet of timber.

Indians smoking moose meat started a fire on June 26th, which ran through 1,700 acres of young jack pine trees.

Careless trappers on May 7th caused a fire in Head Township, which burned over 2,280 acres, half of it young white pine.

The best way to fight forest fires is to prevent them.

Ontario Forestry Branch
Parliament Buildings - Toronto, Ont.

Save Ontario's Forests
They're Yours

See this shingle at

The Peterborough Lumber Co., Ltd.

Before you buy your Roofing you will be convinced it is the best on the market. We sell a full line of VULCANITE Roll Roofing and BEAVER BOARD.

The Peterborough Lumber Co., Ltd.

A cold glass of Hires will make you forget the sun's heat and remember the name of the drink. —Tommy Thirst.

It is worth while to remember the label. Anything as good and refreshing as this beverage deserves a place in your memory. Serve it every time you need a cooling draught. It will act as a bracer. Ask for Hires in bottles and get the genuine Root Beer.

KNOX'S Family Beverages
384 QUEEN ST.
PETERBOROUGH
PHONE 232

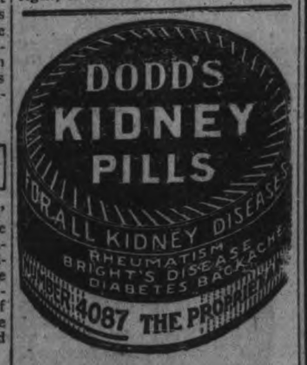

CHINA PAINTING
Mrs. Langley McCarthy Teaches Biscoff's New and Beautiful Work in CHINA PAINTING

PETERBORO, DURHAM, VICTORIA, HASTINGS AND NORTHUMBERLAND---PAGE FOR DISTRICT READERS

THE DAY'S DOINSG AS RECORDED BY THE EXAMINER'S STAFF OF CORRESPONDENTS

U. F. O. CLUBS OF OMEMEE AND DISTRICT HAD PICNIC

Radials and Provincial Highways Among the Subjects Discussed — A Good Programme.

OMEMEE, June 28.—The annual picnic under the auspices of the U. F.O. Club of this district was held in Magee's grove on Friday afternoon. The day was a pleasant one for the occasion, but the crowd was much smaller in the afternoon than in previous year owing to the farmers being so busy at this season. Early in the evening carloads of people from all directions began coming for the evening's programme.

Mr. L. Moncrief, President of the Association, acted as chairman and to open the programme for the afternoon introduced Mr. Gainsby of Orono, who delighted the gathering with a solo, entitled, "Only a Laboring Man," followed by an encore, "I've Got a Sweet Tooth Bothering Me." The chairman's address was very brief and then the first speaker of the afternoon, Mr. Bruce McNevin, of Reaboro, was called upon and gave a brief addhess. Mr. Gainsby sang another solo, "Mother of Pearls.'

Mr. Denyes, M.L.A., of Hastings, was the next speaker. He commended the Farmers' government, for though they had passed through an unusually trying time, yet they had a good record for they had came in power when everything was at a peak. He referred to the radial railways and the good roads system, which has already covered 1,800 miles in rural Ontario. Continuing he spoke of the new deaf and dumb institute at Belleville, which had been built and which had caused many complaints on account of the raise in salaries and other advance in prices. As the hour was well advanced before the programme commenced, Mr. Denyes cut his remarks short in order that the other speakers might say something.

Mr. Gainsby then sang another solo entitled, "We all grow old in time," which was heartily encored and responded to.

Provincial Highways.

Mr. Chapman of Oshawa, followed with a very short address. He also spoke of the Provincial highway system, he being in symapthy with the good roads movement, and having motored from Toronto was well pleased with them. In conclusion, Mr. Chapman hoped that the Omemee club would continue to stay together and hold up the banner of good clean government.

Mr. Gainbsy then favored those present with a U.F.O. song which was much appreciated.

Mr. Thurston, of Toronto, was then called upon by the chairman, and spoke in highest terms of the present Farmers' government, and thought it has justified its existence. He briefly spoke of the co-operative movement which is bound to exist. In conclusion he directed his thoughts toward leadership.

Mr. F. G. Sandy, M.P.P. for South Victoria, followed with a few words of thanks to the speakers and appreciation to the large? representation from town who helped make the annual picnic a success.

The programme closed with the National Anthem.

Supper was served by the U.F.W.O in the booth to those not bringing baskets, after which races and other sports were run off.

A platform had been previously arranged for dancing, and needless to ray later in the evening was filled to capacity with lovers of this enjoyment, which proved a very pleasant ending to the day's outing.

GUESTS REGISTERED AT BURLEIGH FALLS.

The guests now registered at the Park Hotel, Burleigh Falls, are:

June 15—Mr. and Mrs. A. Hart, Toronto; Mr. Hart Haig, Toronto; Mr. and Mrs. F. Stubbington, Toronto; Mr. J. E Bates, Peterboro; Miss Hazel Fanning, Peterboro.

June 16—Mr. and Mrs. J. E. Auer, Buffalo; Mr. and Mrs. A. R. Matthews, Preston; M. H. Lempert, Toledo,Ohio; Mr. H.Frankil, Toledo Ohio; J. W. Weil, Toledo; Samuel Fleck, New York; Charles W. Weiner, New York; Dr. C. F. Demerath, Rochester; A. Gerard, Rochester, N.Y.

June 17—Perry Stock, Brookport, N.Y.; Wm. J. Rowe, Brockport; Al. Blacklock, M. K. Gill, J. R. Gifford, B. Panter, Alderman W.Summerville, A. Long, A. Currie, L. Mermill, E. C. Moffat, David Feres, Art Sanders, all of Toronto; W. J. Woodcock, Peterboro; E. W. Gress, Toronto.

June 19—M. L. Hope, A. J. Bateman, Rochester, N.Y.; C. S. Topley, Holly, N.Y.; A. J. Clauss, A. W. Lynn, Buffalo; G. L. Smith, V. E. Gray, A. E. Dawan, Toronto; W. H. Price, Pittsburgh; Mrs. A. A. Smith, Park Street, Peterboro; Raymond Price, Pittsburgh, Pa.; Dr. Connor, Pittsburgh.

When a Scream Startles You

—and your heart jumps up in your throat—and you know one of the children is hurt—run to the medicine cabinet for the bottle of

Absorbine Jr.
THE ANTISEPTIC LINIMENT

Whether it is a cut hand or a gashed knee—a torn arm, burnt finger, sprained ankle, bruise or open wound—apply "ABSORBINE JR." full strength.

It may smart for an instant—but it will cleanse the wound, destroy germs, prevent infection, ease the pain and promote rapid and healthy healing.

For toothache, saturate cotton with "ABSORBINE JR." and place in the cavity in the tooth. Then rub the face with this reliable liniment—it stops the pain.

If the children get sore throat or tonsilitis, make a gargle with "ABSORBINE JR." You see how useful, how handy, how necessary it is to keep a bottle of "ABSORBINE JR." always in the house—it saves so much pain and suffering.

$1.25 a bottle—at most druggists' or sent postpaid by

W. F. YOUNG Inc.,
Lyman Building. - - Montreal. 46

MILLBROOK NEWS

MILLBROOK, June 28. — Miss Gussie Clarry of New York, is at the home of her parents, Mr. and Mrs. L. S. Clarry for her usual summer holiday from her professional duties as a trained nurse.

Mr. and Mrs. G. W. Sayles and family, Mrs. Doxsee, Sr., Mr. and Mrs. W. West, Mrs. Kenyon. with her daughters, Misses Marie and Zeta, and her son, Mr. Max Kenyon, motored to Norwood on Sunday and were guests of Mr. and Mrs. Fennell for the day.

Mr. B. Ware of Indianapolis, is the guest of Mr. and Mrs. Ira Nattrass, coming over to join Mrs. Ware (nee Miss Gladys Nattrass), who has been visiting her parents for the last two weeks.

Mr. and Mrs. G. H. Harrington motored to Niagara Falls on Thursday where the former was attending the Electrical Engineers convention Mrs. Harrington went on to Buffalo and visited friends there while the convention was in session.

Mr. and Mrs. F. W. Burnham and baby daughter, of Peterboro, were guests of his parents, Dr. and Mrs. E. L. Burnham, on Sunday.

Mr. W. and Miss L. Pendrie returned last week after a pleasant visit with friends in Rochester.

Rev. Mr. and Mrs. Manly Carr of Perry, Mich., were guests of their cousins, Mrs. W. H. and Miss P. Byam. last week, coming over by motor.

Mrs. S. Hunter came down from the city on Tuesday to join Mr. Hunter, who has been the guest of his sister, Miss E. Hunter, for the past week.

Mrs. (Rev.) W. Johnston, of Toronto, is the guest of Mrs. S. Eakins, Sr., arriving on Tuesday.

Mr. and Mrs. J. J. Crown of Reaboro, are visiting Mr. and Mrs. A. J. Brown, Cavan, arriving back from their wedding trip to the West, on Tuesday.

Mrs. G. E. Burnham and daughter, Mary, are visiting Mr. and Mrs. E. McConnell, Lindsay, this week. intending to remain over Sunday.

Miss Marie Kenyon of Kingston, is with her mother for the summer months.

Miss Audrey Lacheur of Peterboro, is the guest of her aunt, Miss A. Stewart, at present.

Mr. A. Martin of Toronto, was a guest of friends in town over the week-end.

SAY SCHOOL BOARD OF BRANDON IS AUTOCRATIC.

Unfair in Ignoring Findings of Arbitration Board.

Teachers in the public schools of Toronto are being circularized from the head office of the Canadian Teacher's, Federation in Victoria, B.C., on the "Brandon situation". The Federation endorses the stand of the Brandon teachers, and the circular claims that the Brandon Board acted autocratically and unfairly and ignored the findings of a former board of arbitration. It also deals with the situation generally as relating to teachers, civic bodies and ratepayers.

Miss Jennie Stead, travelling organizer of the Ontario Teachers' Federation on a recent visit to Peterboro. explained the situation at Brandon. The teachers there objected to a cut in their salaries, which automatically displaced them from their positions. Notices were placed in the press by the Teachers' Federation warning teachers seeking positions to steer clear of Brandon, which ultimately resulted in the schools there being left without qualified teachers. Trustees tried to fill in; they were enabled to get inadequate number of former teachers to fill in some of the gaps, and some of the older scholars even assumed responsibility for different classes.

A sympathetic strike among the children was carried on for a certain time, backing up the teachers' demands. The general effect of the whole affair has been a considrable lowering of tone in the Brandon schools. Discipline has suffered to a great extent, and the scholars have lost valuale work in the progress of their education, which it will probably take more than double the length of time to recover from.

Peterboro teachers, although acquainted with the Brandon troubles, have not been circularized recently.

More than 90,000,000 gallons of gasoline were produced in 1918.

NORWOOD BUSY WITH RE-UNION

Visitors Are Beginning to Arrive For Big Event—Norwood News of Interest.

NORWOOD, June 28.— All the committees in connection with the old boys re-union are busy. They are leaving no stone unturned to make the event a success.

W. M. S. Meet

The W.M.S. of St. Andrew's Presbyterian Church held their July and August meeting on Tuesday afternoon at the home of Mrs Franklin Webster.

Mrs. Peer who was the delegate to the Presbyterian at Brighton gave her report of the convention after which lunch was served. All report a splendid time.

Home For Reunion

Dr. Fred Buck of Minneapolis, Minn., is guest of his parents, Mr. and Mrs. W. T. Buck. Dr. Buck has come to attend the "Old Boys and Girls Re-Union".

Mr. and Mrs. Robert Dobberman of Prescott, are guests of Mr. and Mrs. Matthew Nicol.

Rev. T. M. Wesley and Mrs. Wesley are visiting friends at Newmarket.

Mr. Lorne Abraham is in Toronto, on business.

School Examinations

Mr. R. G. Lawlor went to Lake field on Monday to preside at the departmental examinations being held there.

Personals

Mrs. Henry Brethen was in Peterboro, on Tuesday.

Mrs. Bert Pearson (nee Mabel Foster) of Calgary, is the guest of her sister, Mrs. John Marks.

Miss Lillie Scott of the Toronto Public School staff, is visiting her sister Mr. E. C. Squire.

Mr. Robert Dobberman went up to Toronto on business on Tuesday.

Miss Pearl McCracken of New York, is visiting her mother, Mrs. Joseph McCracken.

Mrs. Curtis has returned from visiting friends in Toronto.

Rev. Cairns Conning and Mrs. Conning and Master Ross of Rosseau, are guests of Mr. Conning's parents Mr. and Mrs. Matthew Nicol.

A memorial tower has been built on Thiepval ridge, in France to commemorate the 5,000 Irish soldiers of the Thirty-sixth division who fell in the Battle of the Somme.

PROMOTION EXAMS. S. S. NO. 3 DUMMER

(H) means honors.
* absent for some examination.
Names in order of merit.

Senior Room.

To Jr. IV—Jean Bowden (H), Dora Tedford(H), Della Tucker (H), Kenneth Bell (H), Earl Stark, Ellen Douglas.

To Sr. III—Mary Rose, Gerald Payne, Ivan Drain, Geraldine Bell. Harold Payne*.

J. BARRIE, Teacher.

Junior Room.

To Jr. III—Trevor Watts, Tommy Davis, Harold Ray, Ruth McQuaig, Reta Robertson, Ruth Wasson.

To Sr II—Ruth Stark, Clarence Tedford, Valeta Drain, Dorothy Hawthorne, Cora Drain, Johnnie Myles.

To Sr. I—Alex Bowen, Arnold Myles.

To Jr. I—Willie Robertson, Albert Selkirk, Teddy Rose, Jean Munroe, Harold Bell.

To Sr. Pr.—Orval Watts, Kenneth McQuaig, Kenyan Choate, Ilene Myles.

To Jr. Pr.—Russel Greystock, James Hawthorne, Aletta McQuaig.

E. PRESTON, Teacher.

IF YOU ARE WELL BRED

You arrive at a public, entertainment, as a theater or concert, just before the performance begin so that you do not inconvenience those already in their places.

You do not talk during the progress of the play or opera or do you make you unnecessary noise with your program.
being asked.

You remove your hat without

If It's Sweltering, You Won't Mind It

if eating Roman Meal because eating a properly balanced food is Nature's way of counteracting the heat of summer.

Eat and enjoy delicious, non-acid Roman Meal as thousands are now doing.

"It cools the blood, clears the skin, because it is non-acid.

Aids digestion, positively relieves constipation, keeps you fit.

AT GROCERS

MARRIAGE A LA MODE

There are no flappers in Java. Girls there marry very young and marriage means they settle down.

The night before her wedding the Javanese maid throws her dolls and trinkets into the fire, formally renouncing her girlhood.

On her wedding day the guests congratulate her on her womanhood and make her valuable presents to recompense for those she has destroyed.

Celebrate Dominion Day with Columbia Records

Patriotic

Canadian Airs, Medley I. / Canadian Airs, Medley II.	Prince's Military Band / Prince's Military Band	A-978 85c
O Canada / A Song of Canada—Baritone Solo	Columbia Mixed Quartette / Andrea Sarto	A-1369 85c
The Maple Leaf Forever—Tenor Solo / O Canada—Tenor Solo	Charles Harrison / Charles Harrison	R-4031 85c
May God Preserve Thee Canada—Tenor Solo / Canadian Boat Song—Tenor Solo	Charles Harrison / Charles Harrison	R-4034 85c

Some Snappy Holiday Songs and Dances:

Stumbling—Fox-Trot / Who Tied the Can on the Old Dog's Tail?—Fox-Trot	Ray Miller and His Orchestra / The Columbians	A-3611 85c
Where the Volga Flows—Fox-Trot, / Birdie—Fox-Trot	Frank Westphal and His Rainbo Orch. / Frank Westphal and His Rainbo Orchestra	A-3612 85c
In Blue Bird Land—Fox-Trot / I Want You from "*Marjolaine*,"—Fox-Trot,	Paul Biese's Orchestra / Ray Miller and His Orchestra	A-3610 85c
Some Sunny Day—Fox-Trot / Georgia—Fox-Trot	Ray Miller and His Orchestra / Ray Miller and His Orchestra	A-3603 85c
Bygones—Fox-Trot / Poor Little Me—Fox-Trot	Knickerbocker Orchestra / Knickerbocker Orchestra	A-3602 85c
Under Direction of Eddie Elkins		
California—Comedians / Sweet Indiana Home—Comedians	Van and Schenck / Van and Schenck	A-3614 85c
Mr. Gallagher and Mr. Shean—Tenor and Baritone Duet	Furman and Nash	A-3609 85c
When Those Finale Hoppers Start Hopping Around—Tenor and Baritone Duet	Furman and Nash	

Columbia Records

COLUMBIA GRAPHOPHONE COMPANY, TORONTO 218

The J. M. Greene Music Co., Limited
"The Home of Good Music" - *Charlotte Street*
Stores at Peterborough, Lindsay, Belleville, Kingston, Barrie.

Add This Beauty

Pearly teeth—combat the film tonight

There is a way to prettier teeth, and millions of people have found it.

It consists in removing the dingy film. You see the results everywhere—on teeth you envy, maybe. And those glistening teeth are often one's premier attraction.

This offers you a ten-day test, to show how whiter, cleaner, safer teeth may also come to you and yours.

Film clouds the teeth

Your teeth are coated with a viscous film. You can feel it with your tongue. It clings to teeth, enters crevices and stays. It forms the basis of dingy coats.

The tooth brush used in old ways does not end it, so nearly everyone has suffered from that film.

It is the film-coats that discolor, not the teeth. Film is the basis of tartar. It holds food substance which ferments and forms acids. It holds the acids in contact with the teeth to cause decay.

Germs breed by millions in it. They, with tartar, are the chief cause of pyorrhea. Thus most tooth troubles are now traced to film.

Now you may combat it

Dental science has long been seeking a daily film combatant. Now two effective methods have been found. Able authorities have proved them by many careful tests. Leading dentists, nearly all the world over, now advise their daily use.

A new-day tooth paste has been perfected, to comply with five modern requirements. These two film-combating methods are embodied in it. This is the dentifrice called Pepsodent which you are urged to test.

Multiplies two forces

Pepsodent brings two other effects which authorities now desire.

The saliva contains two great tooth-protecting forces. One is a starch digestant, to digest starch deposits on teeth. The other is alkali, to neutralize mouth acids, which attack the teeth.

These forces usually need frequent stimulation. Certain foods will stimulate them, but most people fail to eat these regularly.

Pepsodent, with every use, multiplies those tooth-protecting forces in the mouth. It largely increases the starch digestant and the alkalis. Thus night and morning it gives these natural forces a multiplied effect.

That alone marks tremendous progress toward better tooth protection.

Watch the changes

Present the coupon for a 10-Day Tube, then watch the delightful results. You will see at once that Pepsodent does what has not before been done.

Note how clean the teeth feel after using. Mark the absence of the viscous film. See how teeth whiten as the film-coats disappear. The mouth, left in alkaline condition, also feels refreshing.

You will want these effects continued when you know how much they mean. Go get the free tube and see. Cut out the coupon now.

Made in Canada

Pepsodent REG. IN CANADA

The New-Day Dentifrice

Now advised by leading dentists nearly all the world over.
All druggists supply the large tubes.

Present the coupon this week to

BOND'S DRUG STORE,
GEORGE & HUNTER STS.

McDERMID & JURY,
GEORGE & CHARLOTTE STS.

E. L. PAYNE,
SIMCOE & GEORGE STS.

WARNE DRUG CO., LTD.,
351 GEORGE ST.

FREE
At Your Drug Store This Week

A 10-Day Tube of Pepsodent. Present the coupon for it. Then watch the delightful effects. You will quickly see why millions use this tooth paste daily.

864 Can.

10-DAY TUBE FREE

Present this coupon, with your name and address filled in, to any store named. It is good for a 10-Day Tube of Pepsodent.

Your Name.....

Address.....

Out-of-town residents should mail this coupon to The Pepsodent Company, 191 George Street, Toronto, Ont., and the tube will be sent by mail.

Only one tube to a family. Examiner, Peterborough, Ont.

The Greatest Dress Bargain of the Season

For the Last Two Days of our Month-End Stock Reducing Sale. Its a Special Purchase made by our buyers this week. All Fresh New Summer Dresses.

This sale will correct the impression that a dress, to be charming, must necessarily be expensive, also that variety is to be found only in the costlier groups. Pretty affairs of Summer fabrics, buoyantly youthful in line, in myriads of shades. Truly, this is a most alluring gathering, and should prove convincingly that a little price will buy a most charming frock. They are priced at

$2.95- $3.95- $4.95 - $6.90 - $10.50 - $13.80 - $14.80

SEE WINDOW DISPLAY TO-NIGHT!

RICHARD HALL & SON LIMITED

PROMOTION EXAMINATIONS IN COLLEGIATE INSTITUTE

List of Students Who Have Won Advancement as a Result of the Midsummer Tests—Some Passes Are Provisional.

III A to Form IV

The following pupils will be promoted from Form III A to Form IV provided that they are successful in passing the Departmental Examinations in Algebra, Ancient History, British History, French Authors and Latin Prose:

Jean Cormack, Helen Garbutt, Agnes Logan, Ida McBride, May McCarten, Isabel Nelson, Sadie Steele, Evelyn Tudhope, Isobel Vincent, Mary Wagar, Grace Whitfield, Grace Wilson, Lenore Wolstenholme.

The following may be promoted on the conditions mentioned in their reports which have been sent to their parents:

Bessie Hutchinson, Edna Thompson.

III B to Form IV.

The following pupils will be promoted from Form III B to Form IV provided that they are successful in passing the Departmental Examinations in Algebra, Ancient History, British History, French Authors and Latin Prose.

Jack Adair, William Breyfogle, Martin Chenhall, William Copp, Robert Cormack, William Cormack, Alex Craw, Roy Elmhirst, Alexander Ferguson, Ronald Fleming, Lance Greenwood, Donald Jordan, Arthur Long, Orville Martin, Jack Pulkinghorn, Ira Sanderson, Farron Stevens, Ross Thompson, Howard Young.

The following may be promoted on the conditions mentioned in the reports which have been sent to their parents:

James Auston, Bert Cranfield, Wilfred Johnson, Clarence Parrington.

II A to Form III.

The following pupils will be promoted from From II A to Form III provided that they are successful in passing the Departmental Lower School Normal Entrance Examinations:

Kathlen Benson, Jean Bryce, Isabel Connolly, Ethel Cooper, Frances Gillespie, Forrester Parsons, Ethel Robson, Bertha Sanders, Jean Scott, Dorthy Stilson, Helen Storey, Verna Strong, Ethel Taylor, Ferne Telford, Sheila Thomson, Louise White, Bennie Dalton.

The following may be promoted on the conditions mentioned in the reports which have been mailed to their parents:

Laura Stewart, Vera Wagar, Dorothy Wiman, Melville Fusee, Donald Hagerman, Winston Merrell.

II B to Form III.

The following pupils will be promoted from Form II B to Form III:

Fred Allen, Raymond Allen, Jack Baird, Burwood Collinson, Boyd Craw, Mac Donnelly, Harry Ebbs, Ernest Elliott, Vernon Fuller, Kenneth Goheen, Allan Neal, Gwendoline Dobbin, Grace Dunsford, Phyliss Gardier, Gladys Graham, Clara Sollitt.

The following will be promoted on the conditions mentioned in the reports which have been mailed to their paretns:

Stanley Hunter, Jack Sharpe.

II C to Form III.

The following pupils will be promoted from Form II C to Form III:

George Cuuningham, James Dutton, Edwin Johnston, Ross Lord, Bert Lindley, Grant Miller, Edward Outram, Frank Taylor, Douglas Widdess, Jack Wilson, William Yelland, Alvin Yelland, Helen Clementi, Helen Huff, Audrey Lacheur, Viva Middleton, Aileen Morgan, Jean Wilgar.

The following will be promoted on the conditions mentioned in the reports which have been mailed to their parents:

Graham Eastwood, John Pogue, Walter Rye, Janet Stapleton.

I A to Form II

The following pupils will be promoted from Form I A to Form II provided that they are successful in passing Departmental examinations in Botany, Geography, Grammar and History:

Gordon Clegg, Charles Cowling, Howard Pammett, Willie Rome, Muriel Benson, Margaret Deme, Elsie Diamond, Georgina Lackey, Annie Lawrence, Dorothy Moir, Isobel Nelson, Myrtle Stephens, Helen Stuart, Florence Walton, Gladys White.

The following will be promoted to Form II:

George Allison, Leonard Rambo, Irene Breckenbridge, Harry Mc Fadden, Reginald Walton, Adam Sands.

The following will be promoted to Form II on the conditions mentioned in the reports which have been mailed to their parents.

Percy Adamson, William Bathgate, John Hutchinson, Harry Westbrook, Irene McClure, Marjorie Northey.

I B to Form II.

The following pupils will be promoted from Form I B to Form II provided that they are successful in passing the Departmental examinations in Botany, Geography, Gram mar and History:

Russel Rosborough, Agnes Brown, Ona Franks, Bessie Profit, Helen Throop.

The following will be promoted to Form II.

Winter Ecobichon, Fred McIndoo, Harold Middleton, Fred Morrison, Robert Sturgeon, Winnifred Cadd, Melba Doughty, Helen Jopling.

The following will be promoted too Form II on the concitions mentioned in the reports which have been mailed to their parents:

Harry Allen, Stuart Hagerman, John Lesurf, Donald Rose, Roland Scott, Beatrice Breckenbridge, Cleo Fowler, Alma Hunter, Edith Steele.

I C to Form II.

The following will be promoted from Form I C to Form II:

Ruth Abramson, Annie Amys, Margaret Clark, Gertrude Comstock, Edith Cottrell, Gwen Donley, Gwyneth Hall, Anne Heideman, Edith Killaly, Dorothea Patterson, George Huffman, Warde McDonald, Elmer McLaren, Alvah Rooke, Walter Sutton

Emma Chenhall will be promoted provided that she passes the Departmental examinations in Botany, Geography, Gramar and History

The following will be promoted to Form II on the conditions mentioned in the reports which have been mailed to their parents:

Sarah Cohen, Laura Hawley, Harold Cranfield, Alexander Mervin, Milton Mesley, Myles Parrington, Donald Robertson.

I D to Form II.

The follwing pupils will be promoted from Form I D to Form II provided that they are successful in passing the Departmental examinations in Botany, Georgraphy, Grammar and History:

Morgan Lewis, George Noftall, Jean Eggleton, Helen McCarten, Jean McIntyre.

The following will be promoted to Form II:

Jack Amys, Horace Constable, Kenneth French, Ernest French Ernest Jones, Lawrence Killally, Norman McCall, Harold McFadden, Gledden Nickels, Walter Thorn, Fred Trebilcock, Clarence Watt.

The following will be promoted to Form II on the conditions mentioned in reports which have been mailed to their parents:

Alden Bookhout, Harry Cheu, Clare Davis, James Wilson, Irene Leggett, Annie McIntyre.

THE DRAGOONS WERE INSPECTED

The officers of the Prince of Wales' Dragoons were praised yesterday by Brigadier-General Elmsley, C. O. C. M.D. No. 3, at the inspection of the Exhibition Camp.

The efforts of Col. T. J. Johnston, Officer Commanding, were complimented, and the inspecting officer was of the opinion that the camp had been a success in every way.

Accompanied by Col. Hodgens, D.S.O., Brigadier-General Elmsley spent yesterday morning at the camp.

Manoeuvres were held, and the cavalry in their regimental and their squadron drill showed particular smartness. The officers handled the squadrons in a manner that showed overseas experience.

The lines were afterwards inspected, and the horses and saddlery.

The inspection was not completed until noon, and it was evident that the drill had been intensive. The men with the showing made at the Peterborough Camp.

The camp breaks up to-day, and the good fellowship that has prevailed among all ranks will be but a memory.

Throughout, the camp has been orderly, and the discipline has been unsurpassed. Not a man has been up for orders. The conduct of the men has been beyond reproach, and Col. Johnston regards this clean record as an indication of the high standard of the men in the Dragoons.

Contrary to what many people seem to think, Col. Johnston said the Brigadier-General was pleased after nine days under canvas, have accustomed themselves to the work and if only a few days more were allowed, splendid results would be secured. In the short time, however, the drills had been carried out consistently and well, and the enthusiasm of the officers and the men in the ranks was highly gratifying.

ONTARIO FIREMEN TO MEET AT OSHAWA AUGUST 7-9.

OSHAWA, nt., June 27. — The Ontario Firemen's Association meeting and tournament will be held in Oshawa on 7th, 8th and 9th August.

CLOSING MEETING EPWORTH LEAGUE AT MILLBROOK.

Will Not Meet Again Until September—Interesting Methodist Missionary Review Service.

MILLBROOK, June 28. — The closing meeting of the Epworth League of the Methodist church was held on Monday evening, under the auspices of the Missionary Department, the second vice-president, Mrs. Sayles being in charge.

After the usual opening devotional period, an interesting letter from Dr. and Mrs. W. E. Smith, of Yuin-Shan, China, was read by Mrs Stella Pethick, and a review of the work of the Forward Movement, from the time of its inception, twenty-seven years ago, was given in four sections with suitable music between, by Misses Jean Burnham, Marjorie Sayles, Gladys Tucker, and Kathleen Freelove. During the evening Mrs. Sayles and Miss A. Stewart sang a duet which was much enjoyed.

The League will not meet again until September.

Missionary Review

The missionary review service held at the Methodist Sunday School on Sunday afternoon was well attended and very interesting. For the past year the School has followed the plan of making each organized Bible class, in turn, responsible for a missionary program on review Sunday, the idea being to increase interest and education along this line amongst the scholars; a special offering has also been taken up, and the amount thus raised has been in advance of the sum previously voted out of the treasury annually, for missions.

The "Mizpeh" class, (Mrs. P. Stinson teacher), was in charge last Sunday and Mrs. Stinson gave a very helpful reading carrying out the thought of personal work for missions, at home, after which slides illustrating the life of Alexander Mackay, of Unganda, we : shown Mr. Frank Alcorn giving the sketch explainig the pictures as they were thrown on the screen.

The School was unable to procure the special slides taken by Rev. F. C. Stephenson during his trip to the Orient, as they were in use elsewhere but hopes to secure them for some future date. The quarterly reports proved both interesting and encouraging, showing that the attendance, memorizing of verses, etc., are keeping up well considering the fact that the holiday season has now begun.

Visited Peterboro

Amongst those from Millbrook and vicinity who motored to Peterboro on Sunday to attend the I.O. O.F., Decoration Day Service were Mr. and Mrs. A. J. Hendeson, Mr. and Mrs. Stewart Fallis, Mr. and Mrs. P. I. Bentley, Mr and Mrs. L. Smith, Mr. and Mrs. Harold Tate, Mr. and Mrs. Jas. McGill, Mr. and Mrs. Ernest Armstrong, and Mr. and Mrs William McKnight.

Rev Wilks in Charge

Rev. Joseph Wilks had charge of the work on the Millbrook circuit during the absence of Rev. Mr. Tucker at Conference, preaching three excellent sermons on Sunday, June 25th and otherwise fulfilling the necessary duties of the charge in his usual capable and efficient manner. Mr. Wilks celebrated his 76th birthday on Wednesday, June 14th and his numerous friend will unite in wishing him may more years of unimpaired ability to carry on in the work of the ministry which is his greatest pleasure

Why Be Skinny?

No matter how thin you may be—you should try Ironized Yeast which thousands of thin folks have taken with startling results, many gaining 5 pounds on the *very first package!*

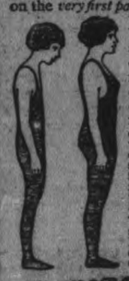

The reason Ironized Yeast brings such amazing results is because it embodies the new scientific process of ironization—which enables yeast to build flesh just twice as quickly. Why be content with a scrawny, underdeveloped figure when it's so easy to build new firm flesh? Get Ironized Yeast from your dealer today.

FREE TRIAL!

To try Ironized Yeast free simply mail postcard for Famous 3-Day Test. Address Harold F. Ritchie & Co., Ltd., Dept. 6, Toronto.

IRONIZED YEAST Tablets

THE ONLY YEAST THAT IS GENUINELY IRONIZED

LANDED A MASKINONGE OF 43 POUNDS WEIGHT

Captured by Trawl in St. Lawrence River.

BROCKVILLE, Ont., June 27.—A maskinonge weighing 43 pounds, the largest fish captured in the St. Lawrence in this region for years, was landed by Frank Timlock and Sidney Empey while trawling near Ice Island. This monster fish and 14 large size pike were the product of three hours' trawling. Fishing in the Thousand Islands are reported better than for years past and large catches are being landed daily.

Instant Relief-- for Tired, Tender Aching Feet

Corns—Bunions—Callouses

To take the soreness out of a corn, or bunion—to soften up a hardened calloused spot—or to freshen, cool, and comfort hot, tired, aching, swollen, sweaty feet. Just rub in a little Geero Wormwood Balm. It penetrates at once, and oh! how cool and fine your feet will feel. Real, honest foot comfort; the kind you have been wishing for, and it is so easy and pleasant to use. Rub it in—that's all; it doesn't take a minute. And Oh! Boy, how good it feels. All good drugists sell Geero Wormwood Balm guaranteed.

CHARGES AGAINST SCHOOL TEACHERS.

Teachers Acted Within Their Rights When They Punished Pupils.

WINDSOR, June 28. — (Canadian Press). — Charges laid by Robert McArthur, of Sandwich, on Monday, accusing Miss C. E. Forester, Principal, and Miss Elsie McClellan and Miss J. Hall, teachers, in Prince Edward Public School, with assaulting his 12-year-old daughter, Alice, were dismissed yesterday afternoon by Magistrate Gundy. The court held that the McArthur girl, by refusing to obey the orders of the school principal to remain in after class had been dismissed, had laid herself open to punishment. This was administered by Miss Forester, who called two other teachers to assist when the recalcitrant pupil became too unruly to be handled singly. The Sandwich School Board, which heard the case also, decided that the teachers had acted within their rights.

SPECIAL SALE

WOOD TO MAKE ROOM FOR LUMBER.

A GOOD MIXTURE OF DRY MIXED WOOD AND SLABS, 12IN., AT $7.50 TEAM LOAD OR $4.50 SINGLE LOAD.

E. H. LANN, Sawmill 'Phone 650.

m w f

It was discovered some years ago that common short-haired cats grew long thick coats in cold climates.

Deering and McCormick

These Ever Popular Mowers are Selling Fast.

We have still a fair supply, so if the old Mower gives trouble, Call and See us.

Also Two Good Buys in Deering Second-hand Mowers

Walter Burns

International Harvester Co.
GEORGE ST.
NEAR C.P.R. STATION

3d-152.

LIME, CEMENT and Hardwood Flooring

FOR SALE

Robt. Hicks Co. Ltd.

248 MURRAY ST. Phone 47
266 Charlotte St. Phone 48

Remember IMPERIAL POLARINE OIL (*Light Medium Body*) is the lubricant recommended for your Ford.

A Passenger You can't afford to haul—

Briefly, these are some of the results of using too heavy an oil for your Ford.

(1) Engine drag and loss of power.
(2) Improper oil distribution.
(3) An overheated engine.
(4) Excess carbon deposit.
(5) Unnecessary friction and wear.
(6) Large repair bills.
(7) Rapid depreciation.
(8) Excess fuel and oil consumption.

What is the remedy? Use Imperial Polarine Motor Oil (*Light Medium Body*), which is especially adapted to the mechanical requirements and operating conditions of your Ford engine.

Have your crank case cleaned and refilled today with Imperial Polarine Oil (*Light Medium Body*), and realize full Ford economy and efficiency.

IMPERIAL OIL LIMITED

Manufacturers and Marketers of Imperial Polarine Motor Oils and Marketers in Canada of Gargoyle Mobiloil.

Made in five grades for the proper lubrication of all makes of automobiles, trucks and tractors.

What does the future promise now for You?

At the age of 65 most men are dependent for support on relatives. What will your condition be at that age?

Now is the time to save and invest your surplus funds in an effort to make yourself independent of circumstances in your old age.

The stock of Central Ontario Oil Fields, Limited, (No Personal Liability) offers unparalleled possibilities of profit and the opportunity to secure large returns from a small investment.

This is not a gamble or a wild cat scheme. It is a company now well on the road to success. This company is now drilling its third well at Kerwood, and by the purchase of pumping equipment and storage facilities will be able to place this field on a basis of profitable production and to proceed with the development of its other fields. It is to accomplish this that the block of stock which we control is being offered.

Today this company stands on the threshold of prosperity, ready to reap the enormous profits which accrue to the pioneers in every great oil field. The opportunity to share in this great development is rapidly slipping past. Fill in the attached application form and mail it now, before another oil strike forces up the price of the shares.

OUR RECOMMENDATION

We control and offer for sale 100,000 Shares at $2.00, and Subscriptions will be received in any amounts.

This offering by us is made only after the most careful consideration and investigation. Our decision to offer this investment is based on the belief that this Company will enjoy an unusual degree of prosperity.

The reports of geologists and all other information regarding this Company can be inspected at our Offices, or will be mailed on request.

COWAIN SECURITIES CORPORATION
Barrie Building, Peterboro

Cut Here

COWAIN SECURITIES CORPORATION, PETERBORO

Cheque
I am enclosing Draft for ..... dollars, to
Money Order
cover the purchase of ..... Shares of Stock in Central Ontario Oil Fields, Limited, No Personal Liability) at $2.00 per Share.

Have Certificates issued in the name of .....

whose address is .....

STORE OPENS - 9 A.M.
STORE CLOSES - 5.30 P.M.

The CRESSMAN Company Limited

50c Mid-Day Lunch Served In Tea-Room, 11.30 a.m. to 2 p.m.

Thursday Afternoon Specials from 1 to 5.30

Beach Dresses of Rare Charm
Specially Priced at $2.98

Clever combinations of factory cotton and chambray or gingham. The cotton forms the bodice and is adorned with colored applique cut in the form of leaves or fruit. Made with short sleeves and cut on generous lines that are usually restricted at the waist by a girdle. Decidedly practical for beach or house wear. Choice of blue or pink in either fabric.

Reduced in Price for Thursday Afternoon Only.

Yard-Wide Habutai Silk, $1.38

These Silks will live a life of general all-around usefulness, for they'll wash time and time again and after every dip be just as lovely as ever. An excellent weight and a full yard wide. Here is the color selection—black, white, navy, lipstick, rose, Paddy green, ocean blue, maize, Paon, Myrtle, turquoise, sapphire, seal brown and pink.

Reduced in Price for Thursday Afternoon Only.

Over-Blouses Away Less at $1.98

The separate skirt calls for a Blouse and we know of none, at a low price, better suited than these. Plain white voiles trimmed with lace and embroidery, white voiles touched with colored binding on collar and cuffs and plain white fancy voiles; Bromley and Peter Pan collars and round necks. There is plenty of variety. You'll find it difficult to know just which to choose.

Reduced for Thursday Afternoon Only.

Coat Sweaters
Women's and Misses', Agreeably Priced
$2.98

A real Summer Sweater with an open knit and pretty enough to go with any costume. The tuxedo collar and cuffs are patterned with a fancy contrasting colored stitch and the bodies are in solid colors of sand, tangerine and cadet blue. Sizes 36, 38 and 40.

New Shipment! Organdy Loop Trimming, 15c Yd.

An invaluable aid when trimming the organdy frock. Will assist you to give the garment a smart ready-made appearance. Obtainable in the following plain colors—white, jade, sand, Copenhagen, Nile green, mauve, honeydew and black. Also procurable in gingham in red and white and mauve and white checks. Reduced in price for Thursday afternoon only.

Inimitable, Genuine Swiss Organdies at 95c Yard

Not the best Organdy at the price, but the best that money can buy. Forty-five inches wide and obtainable in any of the following beautiful colors—pink, tangerine, red, peach, orchid, apricot, yellow, blue, rose, cinnamon, tan, sea-foam green, navy, grey, white and black.

REDUCED IN PRICE FOR THURSDAY AFTERNOON ONLY.

A Pre-Holiday Sale of Modish Silk Dresses
Still Worth Up to $49 But Marked Down to
$35
Thursday and Friday

A LOVELY selection of dresses and every one this season's. They show Dame Fashion in her prettiest moods and the qualities of the fabrics beyond reproach.

If they were to march by in procession you would hear the soft swish of taffeta and note the graceful drapy lines of canton crepe and charmeuse. There would be many a comment on the distinctiveness and correctness of the styles for they are all this season's.

You never hoped to buy any one of them for as little as $35, and it is now only possible because clearance time has arrived.

Choice of black, navy, grey and delf blue with many a contrasting touch of color by way of sleeves or embroidery threads or touches of ribbon or pieces of silk arranged in such ways as only occur to talented designers.

Sizes 16, 18 and 20.

SEE ARCADE WINDOW

Special Prices Prevail on Hand Bags and Purses for Two Days
Thursday and Friday

BAGS and Purses in novel shapes of pretty leathers, and most important of all, with changeproof frames that will keep your money securely, and your railroad ticket, too, if you are on a journey. Speaking of journeys, that reminds us of vacation time. Ten chances to one you'll require a new Bag or Purse for the holiday trip, and if you do, be sure and take advantage of these prices.

Charming Hand Bag Numbers at $4.59

We might describe this line as "the plum of the Sale." The value is certainly quite apparent. There is a variety of shapes.

One, for instance, is of brown cobra grained leather and top strap style. The top portion is lined with leather and the lower is tan moire silk. Equipped with a change purse and mirror; roomy pockets and ticket spaces. Choice of grey or tan.

The "Swagger Bag" is also in the assortment. It is of spider-web lamb and has a large flap that fastens over the top. It is very roomy and certainly lives up to its name.

A third number features an outside mirror covered with a flap. The numerous compartments are large enough to be useful. Choice of grey or brown; medium size.

Small "Swagger Bags" $2.59

A miniature of the larger Swagger Bags and, of course, the price is proportionately lower. The leather is spider-web lamb on a nickel changeproof frame. Has double strap handles to carry it by.

Attractive Shapes in Attractive Leather, $3.49

Envelope and box shapes in grey or brown cobra grain, and also Mars black. These are distinguished from lower priced numbers by the silk moire and poplin linings, and also the gusset sides, which are of leather—not a cheap fabric. Very excellent value at the above price.

Back Strap Purses, $1.79

Practical Purses, these, made with a strap across the back and manufactured of a serviceable cobra grain or lambskin in brown or grey. They have changeproof frames, one large pocket and outside spaces for tickets.

Novelty Leather Hand Bags, $2.98

It's an old story how we secure these excellent Purses to sell for so little. It's worth repeating, though: "We know a maker who tans his own leathers, and this means a considerable reduction in the cost all around."

In leathers you have choice of spider-web, cobra grain, pin seal grain and Mars black. Novel shapes, such as kodak, envelope and Pilgrim. All have changeproof frames and are well lined.

Grain, Cattle & Produce Markets

The price of strawberries is still rising in the local stores, with evidences of a shortage in the quanity for enquiring housewives. Indifferent boxes may be purchased today for 18 cents, but the market price for the good quality is 22 cents. A fresh shipment of pineapples is in, at 30 cents apiece, and there are golden apricots and small green apples in the fruit stores. Butter is up from last week's quotations; 2 cents on the pound for the creamery, with dairy scarce, and lard and eggs have also advanced by a cent. Live hogs are dearer by fifty cents on the hundred than this time last week.

Grains—Marquis, $1.05; fall wheat $1.25; barley, 60-70c; oats, 60c buckwheat, 90c; flour, half bbl., $4.10; pastry flour 24 lb bag $1.00.

Vegetables—Peas, $2.00 a bushel; good beets, 15 cents a bunch; leaf lettuce, 5 cents and 10 cents bunch; cabbage, 8c lb.; beans $3.75 bush; onions, imported 10c; parsley, 5c; imported tomatoes, 18c; hothouse 50c onions, 5c bunch; carrots 15c bunch cucumbers 10-15c; hothouse 20-25c; radishes 5c; egg plant 25c; asparagus, 15 c; new potatoes 80c-$1.25 peck; spinach 20c lb; string beans, 25 lb.; Bermuda onions, 15c lb.; new peas, 15c qt.

Hides and Wool—Cow hides heavy 5c; light 7c; horse hides, $2.00-$2.25; calf skins, veal, 10c; kips, 8c; sheep skins, 50-75c; lamb skins, 40-50; fine wool, 15c; medium wool, 12c; coarse wool, 8c.

Dairy Products — Creamery butter, 35-38c; dairy butter, 29-32c; oleomargarine, 24-32c; eggs 28-30c; shortening, 18-22c lb., lard, 18-23c; cheese, 19-25c.

Fruits—Bananas' doz. 40-50c; California navel oranges, 40c-$1.20; grape fruit, $1.20-$1.80; lemons, 40c cents doz.; mixed nuts, 25-30c; cocoanuts, 1-15c; rhubarb, 5c; home-grown strawberries, 22c qt.; box; Smyrna figs, 40-50c lb; green peppers, 10c; Florida watermelon, $1.75; Winesap apples, 40-60c doz. canteloupe, 30-35c; peaches, 40c doz.; goseberries, 25c quart; Florida cherries 80c lb.; Niagara cherries, 40c lb.; domestic cherries, 25c quart; pineapples, 30c; apricots, 25c dozen; green apples, 35c measure.

Fish—Pink salmon, 20c lb; white fish, 15c.; haddies, lb., 18c.; boneless 25c; halibut, 30-35c lb.; red salmon, 25c lb.; salmon trout, 28c lb.

Hay—Hay, $20-$25 ton; hay, baled, $25-$30; straw, $12-$15 ton.

Meats—Beef, 10-35c lb.; hens, old, 25-30c; live hogs $13.75; dressed hogs, $20; bacon, 45-55c; pork, 25-veal, 5-30c; lamb, 30-50c.

CHICAGO WHEAT.

CHICAGO, June 28.—(Canadian Press.) — Disappointing threshing returns together with enlarged export and milling demand had a decided bullish effect yesterday on the wheat market. Prices closed strong, 2 1-4 to 3 1-8c. net higher; July $1.14 1-8 to $1.14 1-4 and September $1.15 1-2. Corn gained 3-4 to 7-8c., oats 5-8 to 7-8c. and provisions 5 to 7 1-2c.

CASH GRAIN.

MONTREAL, June 28.— (Canadian Press.)—There was no marked improvement in the demand for cash grain here yesterday. The flour market was without development. There is no change in millfeed and a steady feeling prevails in the rolled oats market. Domestic demand for baled hay was fair. There was no change in the egg situation and the potato market continues quiet. Business in butter was dull. The tone of the cheese market is firm.

STERLING RATES.

MONTREAL, June 28.— (Canadian Press.) — Sterling exchange rates were quoted here yesterday. Sterling demand 4.4909; sterling cables 4.4935.

EGG MARKETS.

OTTAWA, June 28. —(Canadian Press.) —The export market now figures at 18 shillings per long hundred delivered or about 36c. per dozen f.o.b. Montreal. Ontario country markets are firmer but prices as yet are unchanged.

Toronto firm specials 38c., extras 37c., firsts 33c., seconds 28c.

Montreal specials 36c. to 37c., extras 34c. to 35c., firsts 32c. to 33c., seconds 28c. to 29c.

Western markets unchanged.

New Brunswick country points 25c., candled receipts jobbing at 30c. retailing 35c.

Nova Scotia country points 24c., jobbing candled 30c., retailing 35c.

P.E.I. eggs offering 23, cases free.

Prince Edward Island country points 1c. to 23c., retail Charlottetown extras 28c., firsts 25c. to 26c.

CHICAGO CATTLE.

CHICAGO, June 28.—(Canadian Press.)—Cattle, receipts 8,000; active, practically all grades beef steers and yearlings strong to 15c. higher; yearlings mostly 15c. up; top beef steers 10.00; weight 1,444 to 1,524 pounds, long yearlings, 9.75; bulk beef steers 8.25 and 9.35; canners, cutters and stockers steady to strong; bulls 10 to 15c. higher; veal calves 25 to 50c. higher; bulk fat she stock 5.00 and 7.35; bulk bologna bulls around 4.50; bulk vealers to packers 8.00 and 8.75.

Hogs, receipts 26,000; opened mostly 10 to 15c. higher on better grades; spots up more; others 10 to 15c. higher; closing with part of advance lost on mixed and packing grades; top 10.90; bulk 9.70 and 10.85; pigs mostly 9.75 and 10.50; packing sows 9.00 and 9.50; shippers took about 6,500; holdover fairly liberal.

Sheep, 5,000; fully 25c. higher; top native lambs 13.50 to city butchers; 13.25 to packers; culls 7.00 and 8.00; best fat light native ewes 7.00; heavy 3.25 and 5.00; medium dry fed western yearlings 10.50; native breeding ewes mostly 6.50 and 7.50; few yearlings up to 9.50.

WINNIPEG CATTLE.

WINNIPEG, June 28.—(Canadian Press.) — Receipts 150 cattle and calves and 370 hogs. The few killing cattle on offer yesterday morning sold generally steady to strong. Stockers and feeders formed the bulk of offerings and were moved under liberal enquiry at steady prices.

The hog market was unchanged. Packers were bidding 12.50 for selects.

There was no trading on the sheep and lamb market due to lack of receipts.

WHAT CAUSES HEADACHES?

"Fruit-a-tives" Prevents Auto-Intoxication

Auto-intoxication means self-poisoning. Many people suffer from *partial Constipation or insufficient action of the bowels.* Waste matter which should pass out of the body every day, remains and poisons the blood.

As a result, there is Headaches, Indigestion, disturbed Stomach, Pain in the Back, Rheumatism and Eczema and other skin diseases.

"Fruit-a-tives" will always relieve Auto-intoxication as these tablets, made from fruit juices, act gently on the bowels, kidneys and skin and keep the blood pure and rich.

50c a box, 6 for $2.50, trial size 25c. At dealers or sent postpaid by Fruit-a-tives Limited, Ottawa.

from either the south or the north, obstructions prevent a view of the western tracks, and the view eastward is far from satisfactory. The Provincial Highway at this point is one of the most frequented railway crossings in this part of the Province and owing to the prominence of the C.P.R. subway at this point we consider this the most dangerous crossing in Ontario. Your petitioners believe that the public interests will only be served by either an overhead or subway crossing being immediately constructed at this point, and we therefore pray that your Board will cause an immediate official investigation of the matter contained herein to be made by the Engineers of your Department.

MARKET DAY ON FRIDAY THIS WEEK.

As Saturday next is the 1st of July, and a holiday, Market Day for this week will be held on Friday, 30th June. Housewives who are obliged to look after household needs should remember that two days at the end of the week need to be provided for.

Miss Georgi White, dean of women at Cornell University, looks after the morals and general welfare of 1100 girl students.

CERTO

Trade mark registered

Makes 50% More jam or jelly from same fruit

THE old way you boiled the fruit for at least 20 or 30 minutes.

The Certo way requires boiling for one minute.

Result—50% more jam or jelly,
—color retained,
—flavor saved.

And you enjoy jams and jellies rich in flavor and color never attainable the old wasteful way.

Certo is pectin, and pectin is the natural element in fruits which makes the jelly "jell." Certo is absolutely free from preservative or gelatine.

You succeed with it the first and every time. Certo never fails. Free Recipe Book with every bottle.

Perfect jams and jellies from all fruits is worth while trying, isn't it? At your grocer's.

How to make delicious Raspberry Jam

4 level cups (2 lbs.) Crushed Berries.
7½ leveled cups (3¼ lbs.) Sugar.
½ bottle (scant ½ cup) Certo.

Crush well, in single layers, about 2 quarts ripe berries, using wooden masher, crushing each berry. Measure crushed berries into large kettle. Add sugar and mix well. Stir mixture hard and constantly. Bring to vigorous boil over hottest fire. Boil hard 1 full minute, continually stirring. Take from fire and add Certo, stirring it in well. From time jam is taken off let stand 5 minutes only, by the clock, before pouring. In meantime skim, stir a little to cool slightly, then pour quickly.

Douglas Packing Co., Ltd., Cobourg
Selling Agents: W. G. Patrick & Co., Limited, Toronto and Montreal 25

CROP REPORTS

Following is a summary of reports made by the Agricultural Representatives to the Ontario Department of Agriculture:—

The cutting of alfalfa and sweet clover has been the feature of the week in field work. Yields of both crops have been good. Some of the sweet clover has been put in the silo, but a number of farmers are curing it for hay. Several farmers in Waterloo are cutting the crop with the binder and then curing it by shocking.

Red clover is looking much better than was expected in the spring, and an average yield is now looked for. Cutting will soon start.

All the grains are more or less promising. Fall wheat has headed out well, and a good general crop is looked for. The same may be said of winter rye. Barley is starting to head, and gives promise of a good yield. Oats are also vigorous looking. All the grains, however, are hardly as long in straw as in some years.

There is a good outlook also for for nearly all varieties of orchard fruits, taking the Province over. The ravages of the canker worm in some districts, however, have been discouraging.

Strawberries have been yielding well this season. During the last week prices were running at about 10 to 12 cents a box to growers, with higher prices for fancy picked. Raspberries are not doing so well, owing to winter injury.

Early sown corn is looking fine, but that put in late is not promising very well. South Simcoe reports a poor germination of seed corn generally.

Elgin says that beans have a larger acreage than last year and are coming up well.

Considerable millet and buckwheat has been sown by farmers in Lennox and Addington.

Price Edward reports that tomatoes are somewhat backward in growth on account of cold and wet weather, but that the stand is good. There is an increased acreage of seed peas in the country, but about ten per cent of it has been attacked by blight.

In the Kenora district a few bales of last year's hay was selling to teamsters at $20 a ton.

Several representatives speak of the fine appearance of cattle on grass, as copious showers during the last three weeks have afforded excellent pasturage.

Oxford holds that men who are selling cream and feeding hogs are making out better than the cheese factory patrons this year.

Some cheese factories in Middlesex are paying as low as 85c. a cwt. for milk. The price in some factories in Lennox and Addington has sunk to 75c a cwt.

Lennox and Addington says: "Cheese factory owners are all testing milk in accordance with the rules of the Dairy Standard Act and are finding the work much easier and simpler than they at first anticipated.'

Grey observes that many young sows are to be seen around the farms and also "quite a number of colts.'

Haldimand reports a shortage of hogs, with a strong demand for young pigs, which are selling at from $8 to $10 each when six weeks old. In Middlesex prices are quoted at from $6 to $8.

Kenora reports that there is every indication of a heavy honey crop in that district. The bees that were brought from Texas this spring have done well, and have already had from two to four supers.

Bruce states that there are six

Genuine BAYER Aspirin

WARNING! Say "Bayer" when you buy Aspirin.

Unless you see the name "Bayer" on tablets, you are not getting Aspirin at all. Accept only an "unbroken package" of "Bayer Tablets of Aspirin," which contains directions and dose worked out by physicians during 22 years and proved safe by millions for

Colds	Headache	Rheumatism
Toothache	Neuralgia	Neuritis
Earache	Lumbago	Pain, Pain

Handy "Bayer" boxes of 12 tablets—Also bottles of 24 and 100—Druggists.

Aspirin is the trade mark (registered in Canada) of Bayer Manufacture of Monoaceticacidester of Salicylicacid. While it is well known that Aspirin means Bayer manufacture, to assist the public against imitations, the Tablets of Bayer Company will be stamped with their general trade mark, the "Bayer Cross."

Piles

are usually due to straining when constipated.

Nujol being a lubricant keeps the food waste soft and therefore prevents straining. Doctors prescribe Nujol because it not only soothes the suffering of piles but relieves the irritation, brings comfort and helps to remove them.

Nujol is a lubricant—not a medicine or laxative—so cannot gripe. Try it today.

Nujol
For Constipation

COAL OPERATORS ACCEPT MINORITY WAGE PROPOSALS

Operators' Association Makes Temporary Offer to Open Mines—Definite Settlement Later.

AN INCREASE.

CALGARY, June 28. (Canadian Press.) — The Western Canada Coal Operators' Association have now advised the Department of Labor at Ottawa. that as a guarantee of its readiness to re-open its mines, it is willing to accept the basis of wages proposed in the minority report of R. G. Drinnan, who was one of the members of the Knowles Conciliation Board. Mr. Drinnan's proposal suggested an increase on day wages of approximately ten per cent. over that proposed on contract rates.

The association offers to accept this as a temporary means of reopening the mines, an agreement to be on that basis, with a provision that as soon as a settlement is made in the western Pennsylvania and Ohio fields the rates in district eighteen shall be amended therewith.

FORMER OTTAWA MAN IS HONORED

George H. Ross, International President of the Kiwanis Club, Former Citizen.

OTTAWA, June 28.—(Canadian Press.)—Cheers and applause greeted the reference to the election of Mr. George H. Ross, formerly of Ottawa, to the international presidency of Kiwanis Club which was made by Kiwanian Rodolphe Gratton at the weekly luncheon at the Hill Kiwanis Club at the Windsor Hotel Hull, yesterday. Kiwanian Gratton who attended the international convention at Toronto, spoke on some of the features of the convention. He told of the enthusiastic reception accorded visiting delegates and said that the selection of Mr. Ross as international president was not only a tribute to the Kiwanian leader, but a recognition on the part of American Kiwanians that the members of Kiwanis clubs in Canada knew how to do things.

SEEKS PROTECTION AT RY. CROSSING COBOURG DISTRICT

Port Hope Board of Trade Appeals to Board of Railway Commissioners For Action.

PORT HOPE, June 28. — The Board of Trade here has taken active steps to secure if possible adequate protection of the public at a very dangerous Grand Trunk level crossing in Cobourg district. At a special meeting of the Board's executive the following resolution in the foregoing connection was carried unanimously:

Moved by Mr. E. Brown, seconded by Mr. Geo. Garnett, that the Board of Trade of this town beg to respectfully direct the attention of the Board of Railway Commissioners to the exceedingly dangerous conditions under which the Grand Trunk level crossing exists upon the main route of the Provincial Highway in the western district of Cobourg. There have been four fatalities at this crossing within a very recent period; two of these, Robert Sculthorp and William Dawson occurred on the night of the 16th inst., and another one of the party in now in the Cobourg Hospital where life hangs upon a thread from injuries received on the above mentioned date.

In approaching the level crossing

Corns?

—just say Blue-jay to your druggist

Stops Pain Instantly

The simplest way to end a corn is Blue-jay. A touch stops the pain instantly. Then the corn loosens and comes out. Made in two forms—a colorless, clear liquid (one drop does it!) and in extra thin plasters. Use whichever form you prefer, plasters or the liquid—the action is the same. Safe, gentle. Made in a world-famed laboratory. Sold by all druggists.

Free: Write Bayer & Black, Toronto, Dept. 221 for valuable book, "Correct Care of the Feet."

CORNER STONE LAYING

7 p.m., Thursday, June 29
SALVATION ARMY
Young People's Temple 350 Aylmer St.

COLONEL McMILLAN, CHIEF SECRETARY, ASSISTED BY BRIGADIER MOORE AND MANY LEADING CITIZENS, WILL ATTEND

We want to enclose your name in this Corner-stone.

Every person giving 25c or over has this privilege. Send us your name and a message written on the reverse side of the paper. Size of paper—3 x 4 inches.

We need $13,000.00 cash to complete our building—so send your name and as much as you can, and come to the great Celebration, 29th June. DON'T FAIL. Thank You.

8d-153 ADJT. BUNTON.

A Crowded Chautauqua Tent Signifies a Wide-Awake City

People are Known and Judged by the Entertainment They Choose We Have Chosen the Best

Peterborough Chautauqua

JULY 4, 5, 6, 7, 8, 10

DO NOT FAIL TO HEAR:

Hon. Philip Whitwell Wilson
Former Member British Parliament

Mr. John Duxbury, England's Greatest Reader

Herbert Macfarren Instrumental Quartette

The Embers Male Quartette, of Los Angeles

Miss Hazel Huntington
Noted New York Opera and Concert Prima Donna Soprano

Dr. Geo. W. Kerby, of Calgary

Lieurance's Cremona Orchestra

Mr. Gabriel Hines, Composer-Pianist

Children's Pageant "The Conquests of Peace"

Tom Skeyhill, Noted Australian Orator

Chester Foster Rand

OR FAIL TO SEE THE GREAT COMEDY

Percival Vivian Broadway Players in "Her Own Money"

Season Tickets NOW on Sale — **None Sold After Chautauqua Opens**

ADULTS $2.75 CHILDREN $1.35 Which Includes War Tax

IT SAVES MONEY TO BUY SEASON TICKETS GET YOURS *NOW!*

Our Slogan: "We Will Fill the Tent With Season Ticket Holders!"

THRIFTY PEOPLE ALWAYS BUY SEASON TICKETS GET YOURS *TO-DAY*

LEON FRASER, Secretary

G. A. GILLESPIE, Chairman, Proceeds for Crippled Children's Fund THQS. BARRIE, Vice-Chairman

Law Students

ROSIE REEVE.

By MARIAN HALE.

In a middy blouse, knee-length skirt, sandals and half hose, Rosie Reeve told me of her ambition to become a lawyer.

Although she was wearing the flapper uniform, she is no flapper. She isn't old enough. She is only 10—small for that—and very child-like in appearance.

Yet she has just completed a year of study at Western University, London, Ont., and has come to New York to enter the law course at Columbia University.

Which leads you, correctly, to deduce that Rosie is a prodigy.

* * *

Two years ago Rosie was in public school, just like your child, making the acquaintance of spelling and arithmetic.

When she finished the fourth grade her father decided to take her out of school. He is an inventor and had invented a new system of education. He didn't believe much in schools and Rosie wasn't very well.

For two months Rosie frequented her father's school—he was teaching his new system of typewriting and stenography. In that length of time she had picked up enough to enable her to hold a job.

Then for two months, at the age of eight, she held a regular stenographer's job and made good!

Then in two years she bridged what takes the average child at least eight years.

"We simply make a game of study—my father and I," Rosie explains.

* * *

Her education has been founded on a study of the dictionary which her father has rearranged for the use of his pupils, according to family word groups instead of alphabetically. From that foundation she has built all her learning.

In college last year she studied English literature, Spanish, French and chemistry.

She has read widely and leans toward the realistic schools, both in art and literature. Her favorite author is Dickens. She loves all sports, particularly horseback riding and swimming. She is very fond of music and hopes to cultivate her voice.

"But I have chosen law as my profession because I believe it will enable me to do the biggest service—and I believe it takes more brains than any other profession," she says.

"And I intend to marry, for I don't care to be an old maid."

Rosie has two sisters, both older than she, and both unusually developed mentally. One of them is being groomed for the champion speed typist of the world.

STREAMERS.

Midsummer hats have a fondness for streamers and veils that hang far below the waist. Often the scarves are of lace or chiffon and are wound about the neck a time or so.

So Handy---So Good-Looking
So Reasonable in Price

What an extravagance to pay garage rent! Do you realize HOW extravagant? $10 a month garage rent is 6% interest on $2,000. Stop paying rent—and get a garage that means both economy and convenience.

PRESTON PORTABLE GARAGE

Here we have a building that will appeal instantly to all who wish to enhance the appearance of their properties.

Preston Garages have features of convenience and attractiveness that set them quite apart from the ordinary portable building.

Made in various styles—priced from $65 up (f.o.b. Preston).

Write for our Book describing them fully.

THE METAL SHINGLE & SIDING CO., LIMITED
74 Guelph Street, PRESTON, ONTARIO

ATTRACTIVE PROGRAM AT PORT HOPE

Saturday, July 1st—$2,700 Expenditure in Attractions.

Port Hope's programme for the celebration on Saturday, July 1st, is very attractive. Horse races, 2.15, 2.20 and 2.30 classes with a large number of entries for each class. Big vaudeville entertainment, tumbling bar and trapeze work. League baseball match, Oshawa vs. Port Hope, a real hot one; special musical numbers by the Imperial Concert Band of Toronto, concluding with a grand display of fireworks in the evening. Everybody and their friends will be at the big show. What about you,

Ten Days' Grace From Fire and Sword Asked For Unhappy Ireland.

BELFAST, June 28. — (Canadian Press.) — Lord Mayor Coates told the Belfast Corporation to-day that when he visited the home of the late Field Marshal Sir Henry Wilson on the day of his assassination, Lady Wilson said to him:

"I trust his death will be a benefit to the future of Ireland."

"From that moment," the Lord Mayor said, "I resolved to make one more appeal to the inhabitants of Belfast. It is first to ask those who are Protestants, Unionists or Loyalists, out of respect to the memory of the late Sir Henry,, and, second, all Roman Catholics, who very often complain in that those of their religion are objects of attack—to ask everyone, in fact, to refrain for the next ten days from all acts of violence and disorder, and from all burning and looting. It is a bold request to make. God grant that it may be received in the spirit in which it is made."

SUCH PAINS AS THIS WOMAN HAD

Two Months could not turn in Bed Lydia E. Pinkham's Vegetable Compound Finally Restored Health

Seattle, Washington.—"I had dragging pains first and could not stand on my feet, then I had chills and fever and such pains in my right side and a hard lump there. I could not turn myself in bed and could not sleep. I was this way for over two months, trying everything any one told me, until my sister brought me a bottle of Lydia E. Pinkham's Vegetable Compound. I took it regularly until all the hard pains had left me and I was able to be up and to do my work again. The hard lump left my side and I feel splendid in all ways. I know of many women it has helped."—Mrs. G. RICHARDSON, 4640 Orcas St., Seattle, Wash.

This is another case where Lydia E. Pinkham's Vegetable Compound brought results after "trying everything any one told me" had failed.

If you are suffering from pain, nervousness and are always tired; if you are low spirited and good for nothing, take Lydia E. Pinkham's Vegetable Compound

YOU CAN PICK PARASOLS FROM WIDE RANGE OF MODELS THIS YEAR

SOME OF THE SMARTEST PARASOL MODELS BEING SHOWN THIS YEAR. NOTE VARIETY OF DESIGN. WHICH IS YOUR FAVORITE?

BY MARIAN HALE.

Parasols are right now in the height of their season and are blooming more riotously and abundantly than ever before.

Something entirely new is the sports parasol, of a very good grade of cretonne, stretched over the parasol without a seam and bound on the edge with ribbon.

These have a natural affinity for the white skirt and colored sweater costume, beloved by the athletic girl.

Another sports model is called "Tubby." It is very deep and round, and its ribs are covered with silk. The handle and top, carved like a tulip, are of white baklite, which looks like ivory, but is not.

These models come in navy blue, purple and the more serviceable shades and represent the season's effort at being practical.

* * *

Those who designed this season's parasols did not make serviceability or practicability their aim. They achieved the decorative effects formerly associated with the stage.

The rosebud special parasol comes in delicate toned taffetas with rows of roses about the outer edge and a canopy top.

The mushroom shape is just what it sounds like, and is best developed in shirred crepe de chines or taffetas in pastel shades.

Scallops are a popular method of trimming the taffeta parasol, the scallops being edged with colored silk of another shade.

A parasol of Nile green accordion plaited georgette crepe looks perishable indeed, but it has a firm foundation of green crepe de chine.

Fringed parasols are novel—sometimes the fringe is a foot or more in width.

* * *

The new handles are equipped with ribbon bracelets, so that the parasol may be carried like a handbag. You no longer drag it along the sidewalk.

You need not have a parasol for each gown, or even vearn for one. It is quite the thing to carry a blue parasol with a pink frock or a green one with a pink gown. Harmony and beauty is the only effect you need strive for.

I am informed one should study the holding of the parasol. If you hold it directly above your head you will doubtless keep off the sun, but you may keep off suitors as well, for you have not achieved the picturesque.

One is much more alluring if one holds the parasol at a coquettish angle and uses it as a colorful merely as a shield from the sun.

ENGAGEMENT RINGS.

The sale of diamonds this month is reported to be very heavy. The most popular ring at present is the diamond solitaire, cut in a square or diamond shape and mounted in platinum.

WHITE TURBAN.

The white satin turban is now just about as popular as the black one was a few months ago. It is draped in much the same manner and is very close fitting.

Our First Year

(Continued from yesterday).

Chapter LXXVI.

BONNY AND BART WED! BUT I CAN'T TAKE MY REWARD.

A wire from Bart and Bonny awaited us at home. They had eloped and were married.

I thought my husband looked at me curiously Did he fancy Bart had married Bonny because he couldn't have an old sweetheart?

Following a tremendous ringing of the door bell came Mr. Tearle with a yellow telegram in his hand

"Peggins! You've won! What are you going to charge me?"

I shook my head, smiled at Jack, murmured "Nothing!"

"Nothing? Bunk! See here, Jack! Your little wife has done me the biggest kind of a favor. She's married off my flapper daughter to the very man I had picked out for her. "Now, Jack see here I want to give Peg a little present—no equivalent—for value received—something for her to remember the event by. What about the new 'Tyrone' Peg's crazy about?"

"Nothing doing, Mr Tearle. Belive me we appreciate your kindness But Mr Tearle, Peg and I couldn't buy the gas for the 'Tyrone' —not now."

I had known Mr Tearle from baby hood, so I stated quite frankly that if Jack would let me have the car we wouldn't have anything for its upkeep until Jack found a new job

My subconcious mind told me, as I talked about the upkeep, that I hadn't been given a chance to make my own decision about accepting the car. My husband had decided for me in the good old way! And I had not demurred!

Mr Tearle was not sympathetic because Jack had been "fired." He took it as a matter of course, an incident of business life His attitude seemed to comfort Jack more than anything I ever had said! I turned the conversation to Bonny.

"Bonny thinks she eloped" her father chuckled. 'The girl had been wearing her heart out, moping, ever since your trip. Could a loving father stand that?

"I sent for her young man. Asked him why he didn't marry her like a man? He swore he couldn't buy her shoes—literally he couldn't pay her shoe bill for a year!

"Anyway, I thought she'd be willing to go barefoot with him. play the beggar maid to his King Cophetua —so why didn't they marry?

"He's a good sport that boy. Said he couldn't buy flowers for the bridesmaids or buttons for the ushers."

"Elope then! I said. "Run away!" So we fixed it. I wanted to try out my girl, find if there's good stuff in her. "Run away with her, make her live on a second-rate actor's salary six months. Then come home to father!"

(To be Continued)

GAINS 15 POUNDS AND FEELS LIKE A NEW WOMAN

Quebec Resident Says She Can Now Eat Anything and Is Stronger Than in Years Since Tanlac Fully Restored Her Health.

"Tanlac has built me up fifteen pounds and made me so well and happy that I just can't help praising it," said Mrs. Henri Roberts, 48 Charlevoix Street, Quebec.

"For two years I suffered constantly from indigestion, and had such a poor appetite I could eat but very little of anything. My stomach gave me no end of trouble, and at times hurt so bad I could hardly stand it. I became so weak and run down I almost lost heart. My liver was disordered, and I had awful keen pains across the small of my back.

"I began improving as soon as I started taking Tanlac, and now I feel better than I have in years. The indigestion has entirely gone, and I never have an ache or a pain. I feel like I would be shirking my duty not to tell others about Tanlac."

Tanlac is sold by all good druggists.

COLORED CHINA.

Tea sets of brilliant orange-colored china are very popular for use in country homes and on summer porches. Plain colored china, particularly in gaudy colors, is very much liked.

GIRLS! LEMONS WHITEN SKIN AND BLEACH FRECKLES

Squeeze the juice of two lemons into a bottle containing three ounces of Orchard White, which any drug store will supply for a few cents, shake well, and you have a quarter pint of harmless and delightful lemon bleach. Massage this sweetly fragrant lotion into the face, neck, arms and hands each day, then shortly note the beauty and whitness of your skin.

Famous stage beauties use this lemon lotion to bleach and bring that soft, clear, rosy-white complexion also as a freckle, sunburn, and tan bleach because it doesn't irritate

3 Days More of Our BIG SALE OF TOBACCO

Don't forget to lay in your Smoking Supplies for the Holiday!

SALE ENDS SATURDAY NIGHT

HATS CLEANED AT REDUCED PRICES WHILE THE SALE IS ON.

LOUIS YEOTES WILL GIVE PERSONAL ATTENTION TO SALE CUSTOMERS.

Some of These Lines Are HALF PRICE!

Special Price in Playing Cards

Bicycle - - - - - - - 50c
Hornet - - - - - - - 35c
Steamboat - - - - - - 35c

All Half-Pound Tins Tobacco Reduced

Tobaccos, all lines ..... PRICES REDUCED

Extra Special

"Kola" Pipes. Regular $1.00 ..... 75c
"3 B" Pipes. Regular $2.75 ..... $1.50 to $2.00
An assortment of Pipes, sold regularly at 50c and 75c, at ..... ½ PRICE

Cigars

Cigars— All 10c straight at ..... 3 for 25c
All 2 for 25c at 10c
Peg-Tops and Stonewalls ..... 5 for 25c
Some lines ..... 6 for 25c

(Buy a box at our special price for your summer holidays and save money.)

Hudson Bay Mixture and Edgeworth Tobacco at ..... SPECIAL REDUCED PRICE

SPECIAL ATTENTION TO LADY SHOPPERS IN AFTERNOONS.

This Sale will continue till Saturday Night so don't miss this opportunity

LOUIS YEOTES
339 George St.

A Good-bye and God-Speed To The Rev. R. B. Grobb

A Bright Gathering to Say Fare-ye-well to the Rector of All Saints' Church

Last evening a large and representative gathering congregated in All Saints' parish Hall to say farewell and God-speed to the Rector, the Rev. R. B. Grobb, who leaves in a few days to visit England, Scotland, France, Germany, Austria, Italy and the Holy Land. Mr. Grobb, who has been busy working amongst his congregation for the past ten years, is about to take an extended holiday of three or four months. He purposes travelling in many countries where Christianity was first introduced, finishing up the outward tour in the Holy City of Jerusalem.

Greatly Beloved.

The meeting was called to order at about 8.15 p.m. by Mr. W. H. Barry, the people's warden, who in a few trite remarks explained the raison d'etre of the assembly, and went on to say that Mr. Grobb was greatly beloved by his congregation, that he required, after so many years of strenuous work a real change. But inasmuch as the Rector could not call on all to bid them personally a temporary farewell, this meeting had been organized to wish him God-speed, a pleasant journey, and to express the hope that he would return to them in the best of health.

Mr. Herbert Rush here followed with a song, "You Get There in the Morning."

All Will Assist.

Mr. Walter Worth (the Rector's Warden) said that he with others was glad that their Rector was going to take this trip, which should be very beneficial to him. He hoped that all would assist by making things run smoothly during the Rector's absence. We shall all profit by his talks of what he has seen, on his return, and by the pictures he will take on his trip, which will, as lantern slides, prove beautiful mementoes.

Gets Presentation.

After well-rendered recitations by Mrs. Connolly, the Rev. Mr. Grobb was then presented by Mr. Edgar Worth, on behalf of the congregation, with a beautiful and serviceable photographic camera.

The reverend gentleman, in acknowledging the gift, reminded the gathering that he was naturally of a shy disposition, and consequently could not find adequate words to express his thanks and feelings. "Can't you sing them then," shouted out some member of the audience. This joke was in reference to Mrs. Connelly's recitation, "The Anglicans," in which was depicted a parson of splendid type who could sing divinely, but who had not a good preaching voice; so much so that his congregation used to say, "Ah; if he would only sing his sermons."

Mr. Grobb, in reply said if he sang his thanks it might even be worse, for this useful and handsome present, and this reception had touched his heart. He thanked those present for coming and demonstrating their affection for him. He then outlined his itinerary in a humorous way. It was understood that the reverend gentleman will leave this city to-day and will proceed to Hamilton to pick up his "compagnon de voyage" and then home to St Catharines for a brief moment, thence to Montreal to sail on Saturday's ship.

Ex-Mayor Euller, also ex-Warden of the church, held the interest of rector and congregation during a good-bye address, both stirring in sentiment and replete with good-natured "chaff."

Vocal solos were also appreciatively contributed by Mrs. Trotter, Miss Borbridge and choir master George Chandler.

Dainty refreshments were served by the ladies, and the departing guest carried away with him a veritable host of good wishes and God-speeds.

Harvey-Carruthers Nuptials

George Street Methodist church was the scene to-day of one of the loveliest weddings of the season, when, at 1.30, Muriel Erla, younger daughter of Dr. and Mrs. Edward Erle Harvey, 212 Brock street, became the bride of George Clifton Carruthers, son of Mr. and Mrs. G. C. Carruthers 201 Brock street. Rev. Harold W. Young, performed the ceremony, with Rev. W. H. Harvey of Waterloo, the bride's uncle, and Rev. A. J. Thomas of Windsor, former pastor of George street church.

The entire organ-loft and pulpit stand was transformed for the occasion into a bower of loveliness. Tall palms, dozens of large ferns and masses of rose peonies formed a background for the triple floral arch erected in the space beneath, the standards and tops completely covered with white peonies daisies, smoke wreath and quantities of Ophelia roses, tall baskets of the pink roses surmounting the whole The central rounded arch held two large white bells, placed directly above a white satin prie-dieu.

The bride entered the church on the arm of her father, who gave her away, to the strains of the wedding march, played by Mr. John H. Renwick. She wore an exquisite gown of ivory moonglow satin crepe, inset of ivory moonglow, satin crepe, inset with Duchesse and rose point lace, the skirt draperies caught by a pearl ornament with pendant strings of pearls. Her long court train was lined with orchid, and her tulle veil was held in place by a cornet of pearls, while a fan-shaped chou of Carrickmacross lace at the left side was caught by a pearl pin worn by Mrs. Harvey at her wedding. The bride's bouquet was a shower of sweetheart roses, lilies of the valley and white heather, centred by mauve orchids. Her only ornament was a necklace of pearls, the gift of the bridegroom.

The maid of honor, Miss Marion Harvey, was gowned in champagne colored georgette, worn over a slip of chiffon velvet of the same shade, with side draperies of georgette in mauve, pink, blue and green. With this was worn a hat of champagne velvet and georgette with long scarf and gold shoes and stockings. Miss Harvey carried a gold-colored shepherdess' crook, and a flat, old-fashioned nosegay of sweet peas, yellow and pink roses and forget-me-nots.

The four bridesmaids wore dresses of shot taffeta in rainbow hues, made in bouffant style, with wired skirts and large rolling collars. Miss Ruth Clemens of Waterloo, wore green; Miss Helenene Allworth of Montreal, was in orchid; Miss Marjorie Ingall in blue, and Miss May Reid in yellow. Leghorn hats with flower medallions and streamers of black velvet; silver shoes and silver shepherdess' crooks completed their costumes their crooks and shower bouquets of roses, orchid lily of the valley and Scotch heather tied with large bows of tulle to match their gown, the whole colorful quintette forming a Watteau-like background for the Dresden-china daintiness of the shimmering, satin-clad bride.

Jean Howson, the charming little flower-girl, had a pink organdie frilled frock and hat to match, and carried a white basket of pink roses heather and valley lilies.

Miss Elva McIntyre, who sang 'Until' during the signing of the register, was gowned in taffeta of shot green and gold trimmed with French roses, with leghorn hat and old-fashioned nosegay

The groomsman was Mr. Kenneth Anderson of Peterboro, and Messrs. Max Graham and Wesley Mason of Toronto, Roy Penfound of Lindsay and John Renwick of Peterboro acted as ushers.

Following the ceremony, a reception to nearly 175 guests was held at the home of the bride's parents, where roses and ferns formed the floral decoration In an alcove banked with roses, the arch above, centred by a large white floral bell, the guests were received by the bride, Mrs. E. E. Harvey and Mrs. G. C. Carruthers; Mrs. Harvey wearing pearl grey crepe meteor, with lace hat and corsage bouquet of mauve and coral sweet peas, and Mrs. Carruthers in black lace, with large black hat and pink roses, received at the door. Luncheon, catered for by Messrs. T. Hooper and Sons, was served in a large marquee on the lawn.

Later in the afternoon Mr. and Mrs. Carruthers left for a motor trip through the Eastern States and New York, the bride travelling in a cape suit of Princess Mary blue homespun, with ivory crepe blouse and beige shoes. A scarf of lark-colored silk and felt hat of the same shade, with cut medallions of contrasting shade, completed a striking costume.

Mr. and Mrs. Carruthers who will reside on their return at 205 Brock street, were the recipients of numerous beautiful and costly gifts. The souvenirs of the bridegroom to the maid of honor, the bridemaids and the soloist were Princess Mary emerald rings; to the flower girl, a triple pearl ring, and to the ushers, pearl and diamond pins.

The invited out-of-town guests were: Rev. W. H. Harvey and Mrs. Harvey, of Waterloo; Rev. A. J. Thomas and Mrs. Thomas, of Windsor; Dr. and Mrs. C. V. Corliss, of Coniston; Miss Smith, of Windsor; Mr. and Mrs. Saunders, Mr. and Mrs. Whatley and Miss Whatley, Dr. and Mrs. Bradley, Mr. and Mrs. Graham, Mr. Maxwell Graham, Rev. and Mrs. Follett and Miss Follett, Mr. and Mrs. A. E. Knox, Miss Pauline Bowden, the Misses Evelyn and Muriel Wilson, all of Toronto; Mr. and Mrs. J. N. Currie, of Glencoe; Dr. and Mrs. Peever, Hamilton; Mr. and the Misses Harvey, Atwood; Mr. and Mrs. Sanders, Detroit; Dr. and Mrs. Pullyblank, Camrose; Mr. and Mrs. Penfound, Lindsay; Mr. and Mrs. McKay, Edmonton; Mr. and Mrs. McMurtry and Miss McMurtry, of Midland.

The Last Call to the East City Shoe Store

THURSDAY AND FRIDAY will be the last days of the Big Shoe Sale. The remaining stock consists of about 250 Pairs of Men's, Women's, Misses', Boys' and Children's Shoes. Come and carry these away at your own price. We have a limited quantity of Boys' and Girls' Stockings to be sacrificed for final clean-up.

Extra Special: 24 Pairs Men's Khaki Pants, all sizes, reg. $2.75, for $1.95

OMEMEE LODGE MARCH CHURCH

Rev. E. Rolland of Brooklyn Gave An Address—Omemee News of Interest.

OMEMEE, June 28. — The Masonic brethren of Lorne Lodge, A. F. and A. M., Omemee, marched in a body to divine service in the Methodist church on Sunday evening. Rev. E. Rolland of Brooklyn, occupied the pulpit, and taking his text from 1 Kings 19:4, he delivered a very interesting and most helpful discourse. The choir sang an anthem. "Nearer my God to Thee," with Miss Rita Johnson taking the obligato; also Miss Lila Parsons and Miss Johnson sang a pretty duet.

Hold a Recital.

On Friday evening, June 30th, a piano and vocal recital will be given at the home of Mrs. (Dr.) Earl by the pupils of Miss Florence Scott of the Conservatory of Music, Peterboro.

Has been Transferred.

Mr. and Mrs. A. Weaver left on Tuesday to spend their vacation in Toronto and other western points. Mr. Weaver, who has been manager of the Bank of Toronto here for the past four years, has been transferred to Creemore and will leave on his new charge on the return from his holidays.

Personal Mention.

Mrs. W. Paul was in Peterboro on business on Friday.

Mrs. Tisdale of Swift Current, a former resident of Omemee, is visiting her many friends in town.

Mr. Harry Bradley of Toronto is spending his vacation with his parents, Mr. and Mrs. Joseph Bradley.

Mr. Lawrence Maganhey of Lindsay, was a visitor in town on Monday.

Miss Sherin of Peterborough was a visitor in town last week.

Mr. and Mrs. Harry Nugent were called to Lindsay on Saturday owing to the illness of their daughter, Mrs. Ira Rehill, who is suffering from a severe attack of peritonitis

Miss Etta Jewett is the guest of her brother, Mr. D. Jewett, of Cannington.

Mrs. W. McCall of Peterborough, was the guest of her niece. Mrs. B. Pogue, over Sunday.

Mr. and Mrs. T. A. Macpherson, Mr. and Mrs. T. E. Macpherson and Mr and Mrs. W. G. Stephenson and son, Master George, were visitors to Pleasant Point and Thurstonia on Sunday.

Miss Vivian Parsons was the guest of her friend, Miss Helen Mahood last week.

Mr. Clifford Watson of Montreal, is the guest of his sister, Mrs. (Dr.) Younie.

Mr. and Mrs. R. Ferguson and son, of Peterboro, visited at the home of Mr. and Mrs. B. Pogue over Sunday.

Mr. and Mrs. E. Jamieson and children, also Mr. and Mrs. F. MacFarlane and son, were visitors to Pleasant Point on Sunday.

Mrs. J. Stewart of Peterboro, is the guest of her sister, Mrs. J. Gardiner.

Mr. and Mrs. Albert Ford were in Lindsay on business last week.

Mr. and Mrs. Harry Lamb and daughter, Miss Jessie, accompanied by Mr. and Mrs. D. Deyell. were visitors to Bobcaygeon on Sunday.

Miss Ilein Rutherford of Toronto, is visiting her grandmother, Mrs. J. Rutherford, in town.

Mr. and Mrs. Charles Ivory have returned home after a pleasant week with friends in Toronto.

Miss Edith Robinson was a visitor to Lindsay on Monday.

Miss Lottie Howden is the guest of relatives in Peterboro for a few days.

A Fishing Party.

Messrs. Lee, Leech and Windermere were a party from Toronto over the week end on a fishing expedition and each succeeded in landing his complement of fish, weighing from 8 to 16 pounds respectively.

Mrs. Irvine left last week for her home in Saskatoon, after an extended visit with her parents, Mr. and Mrs. Robert McConnell.

Mr. Morris of Toronto, is filling the position until the manager from Creemore arrives.

Dr. Robert Reels, medical missionary, with his wife and child, from China, are visiting at his home near Renboro, and attended the U. Mrs.F. O. picnic on Friday.

Miss Irene Faulkner of Toronto, is visiting her parents, Mr. and Mrs. Samuel Faulkner.

Miss E. A. Murphy of Peterboro, was the guest of Mr. and Mrs. E. H. Mitchell. over Sunday.

Master Mike Matthews and his sister from Toronto, were visitors in town on Tuesday, on their way to visit their aunt, Miss Morrissey of Downeyville.

Mrs. M. Dodds is the guest of relatives at Morrisburg.

Messrs. Robert Grandy and W. LaFore were visitors to Cobourg, on Sunday.

Messrs. Ivan Moore and Kenneth Griffin of Lindsay, attended divine service with the Masons on Sunday evening.

Mr. Arthur Vance of Millbrook, was a visitor in town last evening.

Mr. Robb of Penetang, visited at the home of Mrs. J. Rutherford last week.

Mr. and Mrs. Blake Peters and child of Port Hope, were the guests of Mr. and Mrs. Percy Race, last week.

Mr. H. Cook and party of Peterboro were here on a fishing expedition last week.

Wedding Anniversary.

Mr. and Mrs. Thomas Egglestone celebrated their fourth wedding anniversary by a dinner party to a number of their friends at their home on Monday evening.

Miss Hazel Cuthbert of Lindsay, was a visitor in town on Sunday.

The scholars of the public school and their teachers held their annual picnic to Green Landing on Saturday where a pleasant afternoon was spent.

The members of the Mission band of the Presbyterian church motored out to the home of Miss Alta Moncrief where they were entertained.

Rev. R. S. Scott attended a meeting of the Peterboro Presbytery at Cobourg on Tuesday.

Mr. and Mrs. Bruce Rehill and Mr. and Mrs. William Rehill, were visitors to Lindsay on Monday.

Mr. Hillier Williamson of Toronto, is spending his vacation with his parents, Mr. and Mrs. O. G. Williamson.

SULPHUR CLEARS UP ROUGH OR RED SKIN

Face, Neck and Arms Easily Made Smooth, Says Specialist.

Any breaking out of the skin, even fiery, itching eczema can be quickly overcome by applying a little Mentho-Sulphur, declares a noted skin specialist. Because of its germ destroying properties, this sulphur, preparation begins at once to soothe irritated skin and heal eruptions such as rash, pimples and ring worm.

It seldom fails to remove the torment and disfigurement and you do not have to wait for relief from embarrassment. Improvement quickly shows. Sufferers from skin trouble should obtain a small jar of Mentho-Sulphur from any good druggist and use it like cold cream.

The belief that a madstone cures hydophobia is an old tradition with no foundation.

JASPER PARK LODGE

An Ideal Stop-Off Point.

With the advent of reduced fares to Alberta and British Columbia points, many who have long anticipated seeing the Canadian Rockies and Pacific Coast will make the journey this year. To them, and to the individual travelling "Across Canada" for purely business reasons, the "National Way" and the Canadian National Railways' premier trains, the "Continental Limited" and the "National" appeal most strongly, the route connecting as it does the great urban centres of Canada, and traversing regions of outstanding interest. The various Canadian National hostelries en route suggest excellent stop-off points and are noted for the excellence of their service. To their number is added this year Jasper Park Lodge on Lac Beauvert.

Jasper Park, Alberta, in the Canadian Rockies, is the largest of Canada's National Parks, its area of 4,400 square miles offering unlimited holiday possibilities to the Tourist and Sportsman. Dolley Varden trout lurk in the clear mountain streams. Beautiful transparent lakes mirror the encircling mountains, and a new unspoiled Alpine wonderland of snow-covered peaks and verdant valleys gladdens the eye. In this delightful setting on Lac Beauvert three miles from Jasper Station (with which it is connected by motor car service), is Jasper Park Lodge, operated by the Canadian National Railways' Hotels Department, and now open for the reception of guests.

Of artistic log construction, the Lodge comprises a large, comfortable Lounge building, surrounded by Dining Hall and separate Sleeping buildings, each containing sitting-room and four bed-rooms, electric lighted, with all modern conveniences, running water in each room, baths, etc. In conjunction with the Lodge is a Dancing Pavilion where good music assures to the guests delightful evening diversion.

From the Lodge a magnificent panorama greets the eye. Mount Edith Cavell, so-called in memory of the martyred British Red Cross nurse, stands out in bold relief, its glinting slopes making it to appear as "a sheet suspended from the heavens." The picturesque valley of the Athabaska is flanked by Pyramid Mountain, the richness of its varied color effects presenting a very striking contrast. Whistlers Mountain, Colon Range, Roche Bonhomme, are but a few of the mighty peaks that meet the gaze. Riding is, of course, the popular pastime and ponies are available for this exhilarating sport. Within easy reach of the Lodge, afoot or by motor car, are numerous points of interest. Maligne Canon and Gorge, one of the most interesting attractions in the Park, is but six miles distant. Easily accessible streams will tempt the fiesherman. The amateur photographer will revel in Nature's bounteousness. Animal, bird and plant life is found in wonderful variety. Seventy different species of birds, seven hundred different species of plants and flowers have been accounted for, and within the confines of the Park, which is a bird and game preserve, are big horn mountain sheep and goat, bear—cinnamon, brown and black; caribou and moose, elk, beaver, otter, marten and deer.

For those more venturesome, who would explore the more difficult and extended trails, guides, ponies, packhorses and complete outfits can be obtained at the Lodge, from which point also parties set out on hunting expeditions beyond the confines of the Park.

This delightful regions is fully described in a new booklet entitled "Jasper Park Lodge," copies of which may be obtained from the nearest Canadian National or Grand Trunk Agent.

REO SPEED WAGON

Read what Crown Stage Lines, Santa Anna, Calif., says about This Speed Wagon.

"We are operating a fleet of Fifty-six Reos, some of which have been driven over Five Hundred Thousand Miles, and are still maintaining Regular Schedule—travelling approximately 175 miles per day, averaging Fifteen Miles to the Gallon of Gasoline, and 500 Miles to a Quart of 25c Oil.

No One Knows Just How Far a Speed Waggon Will Go.

Moore's Garage

101 HUNTER STREET — 'Phone 125; Night 441W

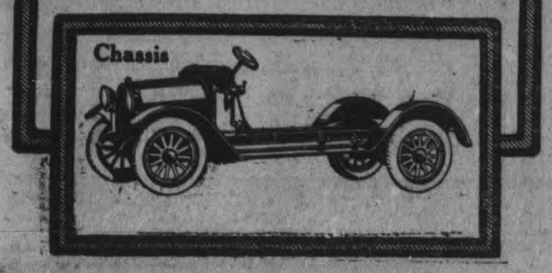

Hastings News.

HASTINGS, June 28.— The anniversary services held in the Presbyterian Church on Sunday last, were well attended. Rev. Mr. Archibald of Keene, preached at both services and gave two excellent addresses. The music was good, and the offerings quite congratulatory.

Mr. and Mrs. J. Stevenson and family have returned from a pleasant motor trip, visiting Toronto and Hamilton and other points.

Mr. and Mrs. L. Venters of Lindsay spent the week end with her parents, Mr. and Mrs. Albert Brooks.

Mr. and Mrs. J. O'Neil and children of Marmora, have been guests of the former's parents, Mr. and Mr. T. J. O'Neil.

The public school promotion exams are on and the entrance class is making special effort, to be ready when their time comes.

Mr. T. O'Neil and Miss Jean were in Marmora on Sunday.

Mrs. J. Buck of Norwood has been the guest of Mr. and Mrs. Wm. Preston.

Mr. R. Simpson spent Sunday in Marmora.

Mr. G. Sopha visited friends in Marmora on Sunday.

A LARGE 'LUNGE.

One of the largest 'lunge hooked in the Otonabee River this year was proudly borne into town by Alec King, 348 Charlotte Street, last night. The big fish, which weighed 20 pounds, was caught about three miles down the river. It was Mr. King's second strike this year.

Alfalfa, although a comparatively new crop to the American farmed, was grown in Italy 2000 years ago.

Blind persons who were not born blind, it is said, have normal visiion in their derams for about two years after they have lost their sight

SURGEON CAN CHANGE YOUR FACE FROM SIXTY TO SIXTEEN YEARS

FACE LIFTING NOW COMES A S REGULARLY AS CHRISTMAS.

By MARIAN HALE.

Face lifting now is a ceremony that comes as regularly as Christmas with some women.

The surgeon's scalpel has become almost as common as an aid to beauty as the lipstick.

And now comes the medical fraternity with endorsement of beauty surgery!

Surgeons at the American Medical Association conclave in St. Louis, gave serious consideration to facial surgery and approved many recent operations aimed to make 16 of 60.

If the general cosmography of a woman's face does not please her, she need not suffer in silence. She goes to a face surgeon and is remade.

It is no longer necessary to have three chins, disappearing eyes and a pattern of checks or plaids etched on your epidermis—that is, if you have the price of a "lift."

You give your sagging face over to a face surgeon and he takes tucks and plaits where it seems advisable, gives it a thorough pressing and reblocking, and returns it to you as smooth as it was in your infancy.

It is admitted by those who practice this form of reconstruction that you don't feel much like living for a few days after for fear the stitches may give, but on the whole, the process is fairly painless.

* * *

The shape of the nose was once as unassailable as the leopard's spots. Now Greek noses have their price, and humps come to terms under the surgeon's knife.

Several actresses have had their noses sliced and pared down that a "movie profile might result.

It is possible by the tieing and untieing and instituting a general revolution of the muscles to change almost any face. You sort of shuffle up all the features and call for a new deal.

This is a delicate operation and one may never be quite sure what the second hand will bring, but playing with beauty is no game for a quitter.

* * *

It is said some doctors are not averse to changing a D-last foot to a triple A by the amputation of a toe or so.

Nature may be wonderful, but what about science?

Early Copy!

Be sure and get your advertising copy into the printers' hands early each day.

Co-operation is the policy.

35% OFF FURNITURE!

OUR ENTIRE STOCK OF FURNITURE, HOUSE FURNISHINGS, CARPETS, RUGS AND OILCLOTHS. BELOW YOU WILL FIND A FEW WONDERFUL VALUES, BUT OUR ENTIRE STOCK IS REDUCED 35%, WHICH GIVES YOU WONDERFUL BUYING POWER FOR VERY LITTLE MONEY.

TAKE ADVANTAGE OF THIS GOLDEN OPPORTUNITY AND LOOK OVER YOUR WANTS.

BRASS BEDS
Heavy two-inch posts, five upright fillers. Guaranteed not to change its color. Regular price, $21.00. Sale price..... **$13.75**

ALL-FEATHER PILLOWS, $1.50 PAIR
Made of all pure feathers and good strong art ticking. Regular $2.50 pair. Sale price, pair..... **$1.50**

IRON BEDS, $4.95
Of snow-white enamel, brass caps. All sizes. Regular price, $9.50. Sale price..... **$4.95**

SLIDING COUCHES
Of all-steel frame, covered in strong green denium or cretonne. Makes a Couch by day or a Double Bed by night. Regular price, $20.00. Sale price..... **$11.95**

OILCLOTHS
Many different patterns to choose from. Regular price, 65c, Sale price, sq. yard, **49c**

SPRINGS
Hardwood frames, double-woven wire, strongly reinforced in the centre. Regular price, $6.00. Sale price..... **$3.75**

ALL-IRON SPRINGS
Double-woven wire, strongly reinforced in the centre. Guaranteed not to sag. Regular price, $9.50. Sale price..... **$5.95**

ALL-FELT MATTRESSES, $5.95
All pure felt, imperial roll edge and good strong art ticking. All sizes. Regular price, $10.00. Sale price..... **$5.95**

BLINDS, 95c EACH
In all colors, white, green and cream. Regular price, $1.50. Sale price, each.... **95c**

CONGOLEUM RUGS
The finest grade of Gold Seal Rugs in a variety of patterns. Suitable for any room. Size 6 x 9 feet. Regular price, $13.00. Sale price..... **$8.95**

Home Furnishing Co., 208 Charlotte

Phone 1428w. H. Florence, Mgr.

Big League Games---Local and District Sport News of Interest

WALKERS' THIRTEENTH HELPS WIN THE GAME

Cleveland Rallies in the Eighth For Six Funs. Daubert Gets a Home Run.

AMERICAN.

Philadelphia 4—Boston 2.

PHILADELPHIA, June 28 (Canadian Press). — Eddie Rommel twirled Philadelphia to a double victory over Boston yesterday, and enabled the Athletics to get out of last place. He pitched a full game in the opening contest and won, 4 to 2. In the second game Rommel relieved Naylor in the seventh inning, with the score tied, and triumphed, 6 to 2. Tillie Walker got his thirteenth home run in the seventh inning of the second game. Scores:

Boston	010000001	2	6 3
Philadelphia	00020101x	4	8 2

Pennock, Fullerton and Ruel; Rommel and Perkins.

Philadelphia 6—Boston 4.

Boston	10010101	0	4 11 1
Philadelphia	00201030x	6	10 3

Ferguson and Ruel; Heimach, Naylor, Rommel and Perkins.

Chicago 9—Detroit 5.

DETROIT, June 28 (Canadian Press). — The Chicago Americans went into a tie for third place by defeating Detroit, 9 to 5. The Tigers got away to a four-run lead in the first frame, but the Sox hit Ehmke and Cole hard in later innings. Flagstead, Mostil, and Schalk hit home runs. Score:

Chicago	011300013	9	12 0
Detroit	401000000	5	9 0

Schupp, Hodge and Schalk; Ehmke, Cole and Bassler.

Cleveland 9—St. Louis 7.

CLEVELAND, June 28 (Canadian Press). — A six-run rally in the eighth inning here yesterday, in which the Indians drove both Wright and Vangilder from the mound, enabled Cleveland to defeat St. Louis 9 to 7. Score:

St. Louis	004021000	7	8 1
Cleveland	01020006x	9	12 4

Wright, Vangilder, Danforth and Severeid; Mails, Keefe, Lindsey, Uhle and O'Neill, Shinault.

NATIONAL.

St. Louis 9—Cincinnati 8.

ST. LOUIS, June 28 (Canadian Press). — Tieing the score in the ninth after Hargrave's home run had put the Reds one run ahead, the Cardinals yesterday defeated Cincinnati in 12 innings, 9 to 8. Gainor's double and Schultz's sacrifice accounted for the winning run. Daubert also hit a home run in the first inning. Score:

Cincinnati	102112001000	8	15 0
St. Louis	400000301001	9	15 1

Gillespie, Markle and Hargrave; Doak, Barfoot, Pfeffer and Ainsmith, Clemons.

Pitsburgh 6—Chicago 1.

CHICAGO, June 23 (Canadian Press). — The Pittsburgh Pirates took both games of a double-header here yesterday, defeating the Cubs by scores of 6 to 1 and 7 to 6. The scores:

Pittsburgh	100020300	6	9 0
Chicago	010000000	1	12 2

Cooper and Gooch; Cheeves, Jones and O'Farrell.

Pittsburgh 7—Chicago 6.

Pittsburgh	400111000	7	12 1
Chicago	000050100	6	12 3

Glazner, Carlson and Gooch; Alexander, Kaufmann and Wirts.

Brooklyn 7—Boston 3.

BOSTON, June 28 Canadian Press). — Brooklyn defeated Boston 7 to 3 yesterday, the latter's ninth straight defeat. Ruether's pitching and Brooklyn's heavy hitting against Oeschger and Fillingim were features. McNamara, recently with Fordham University, pitched effectively for Boston in the last two innings. Score:

Brooklyn	020011300	7	13 1
Boston	100001001	3	7 2

Ruether and Deberry; Oeschger, Fillingim, McNamara and Gowdy.

New York 7—Philadelphia 1.

NEW YORK, June 28 (Canadian Press. — The New York Nationals defeated Philadelphia 7 to 1 yesterday in the first game of what was scheduled to be a double-header. The game was stopped by rain at the end of the sixth inning. New York hit Hubbell freely, and the Giants took a commanding lead in the third inning, when Young hit a home run with Rawlings on base. Captain Fletcher was ordered off the field in the fourth inning for using dilatory tactics. Score:

Philadelphia	001000	1	5 2
New York	013201	7	10 0

Hubbell and Henline; Douglas and Snyder.

HIGH COST OF GOLF IS ON THE DECLINE.

Golf has reached its greatest height as far as the cost of the game is concerned. No longer will we hear the familiar expression around the club, "How much more are they going to stick us for playing this game?"

Balls are cheaper and will continue to come down according to the best of advice obtainable from the experts. The golf clubs are not going to ruin ones pocket book anymore and dues to clubs are on the downward grade. This is all good news for the good player and the duffer who suffer alike when it comes to paying the cost of their pleasure on the links.

One of the most economical moves in golf equipment is the steel shaft. This club purchased stands for years with only very slight repairs. This a saving that must be considered and it is also a great help to the player. Once he obtains the perfect club as every golfer does at lease once in a lifetime there is no danger of losing it from breakage.

It is annoying in the middle of a round to find ones pet driver or brassie out of commission due to a split shaft, or to find at the begining of the season that his pet driver has been ruined by steam heat during the winter. A steel shafted club will stand for many seasons indoors and out.

RYE CUTTING STARTS

WINNIPEG, June 26.—(Canadian Press).—Rye cutting is under way in Saskatchewan and will be quite general next week, according to Canadian National Railway reports. The crop everywhere promises to be heavy.

ONE YEAR SENTENCE

OTTAWA, June 28.—(Canadian Press).—E. Livernois of Hull, was sentenced to one year in jail by Judge Achim, in Hull police court on a charge of having committed highway robbery, whereby he obtained $32 from J. Small.

The best battery you can buy is the cheapest in the end.

Exide Batteries of Canada, Limited
153 Dufferin Street
Toronto

Local Representative:
DUFFUS MOTOR SALES,
PETERBOROUGH.

Guard Yourself Against

the ravages of the fire demon by taking out a good policy in our company. We cannot protect you from the fire, but we can from its consequences. And the premiums are so small as to be scarcely noticeable. Remember that the wise always take precautions before it is too late. Now is the time to insure. It won't be worth while after you are burned out. Do it NOW.

Hill, Weddell & Hills
124 HUNTER ST.
Peterborough Phone 14

KING EDWARD GIRLS ARE THE WINNERS

Win Championship of the Second Junior Series By Defeating Girls of King George School.

The girls of King Edward School were the victors yesterday afternoon 29 to 22 over King George for the championship of the second series in the Girls Playground Ball League

The game yesterday was one of the best seen this year with the score almost even until the seventh inning when the victors came through with a great batting streak and piled up a lead of thirteen runs. In the last half of the ninth inning the King George Girls made a desperate effort to overcome this handicap and succeeded in bringing five runs before King Edwards tightened up and retired the side.

The players were:—

King Edward—Mabel MacLaren p, Kathleen Taylor c, Mabel Miller 1b, Hilda Evans 2b, Marion Gross 3b, Alma Hill ss, Ethel White rf, Ethel Robertson cf and Violet Young lf.

King George—Mary Staples p, ss, Isabel Cooper c, Dorothy Cooper 1b, Genevive Foster 2b, Doris Hawkes 3b, Alice Wcese ss, p, Jean Wheeler rf, Hazel Hunter lf, Vera Moffatt cf.

Big League Standings

INTERNATIONAL.	Won.	Lost.	P.C.
Baltimore	50	17	.746
Rochester	40	27	.597
Jersey City	35	32	.522
Buffalo	36	33	.522
Toronto	32	36	.471
Reading	31	40	.437
Syracuse	26	41	.388
Newark	21	45	.318

AMERICAN.	Won.	Lost.	P.C.
St. Louis	40	29	.580
New York	38	31	.551
Detroit	35	32	.522
Chicago	35	32	.522
Washington	32	34	.485
Cleveland	32	35	.478
Boston	28	38	.424
Philadelphia	26	34	.433

NATIONAL.	Won.	Lost.	P.C.
New York	40	23	.635
St. Louis	35	29	.547
Brooklyn	36	30	.545
Cincinnati	33	33	.500
Chicago	31	33	.484
Pittsburgh	31	31	.500
Philadelphia	24	37	.393
Boston	24	38	.387

TODAY'S GAMES

INTERNATIONAL.
Toronto at Syracuse.
Rochester at Buffalo.
Reading at Jersey City.
Baltimore at Newark.

AMERICAN.
Cleveland at Detroit.
Boston at Philadelphia.
Newark at Washington.

NATIONAL.
Philadelphia at New York.
Pittsburgh at Chicago.
Brooklyn at Boston.

MICHIGAN-ONTARIO LEAGUE.

Yesterday's Results.

Kitchener 6, Flint 5.
All others postponed.

Games To-day.

Bay City at Brantford.
Saginaw at Kitchener.
Port Huron-Sarnia at London.
Flint at Hamilton.

IF THIS PLAY COMES UP

When a coacher at third base touches or holds a runner rounding that base, and there by physically assists the runner in returning to third or results in his continuing on to the plate, the umpire shall declare the runner out, if the action of the coacher has a bearing on the play. If a coacher so acts and there is no play at the base, the umpire shall not call the runner out because of such action on the part of the coacher. For instance, if the batsman hits a fair ball over the fence, and the coacher at third should grab the runner or slap him on the back, the umpire should pay no attention to whatever the coacher does. There is no chance for a play when a fair ball is batted over a fence or into a stand, and the umpire should ignore any act of the coacher under such circumstances.

Westminster Hotel
TORONTO
The Only Hotel of its Kind in Canada
Centrally situated, close to shops and theatres. Fireproof. Home comfort and hotel convenience. Finest cuisine. Cosy tea room open till midnight. Single room, with bath, $2.50; double room, with bath, $4.00. Breakfast, 50c. to 75c. Luncheon, 65c. Dinner, $1.00.
Free taxi service from trains and boats. Take Black and White Taxis only. Write for booklet
248 JARVIS STREET - - TORONTO, ONT.

HARD HITTER.

Jake Daubert.

LOCK WORKS GET THEIR FIRST WIN

First - Class Pitching By George Sturgeon Gives Them a Victory Over H. N. S.

Good twirling by George Sturgeon against Holy Name Society at Riverside Park last evening gave the Lock Works their first win in the Junior series The score was 10 to 7. Both teams got away well, and were headed in the direction of a big scoring bee. It was the lock makers, however, who drew away, finishing the fifth with a lead of five runs. H.N.S. came strong in the sixth, Miller driving in a pair of runs

"Scotty" McPherson replaced Sheehy on the mound in the seventh, and held Lock Works Sturgeon turned in a strong finish against the opposition. Two batters fanned and the third batsman was p sed. Then Fitzgerald came through with a nice catch on a high fly back of his station, for the third out.

Batteries— Holy Name Socieyt: Sheehy, McPherson and Miller; Lock Works: Sturgeon and Collins.

Umpires—E. Lebarr and D. Lucks

WHERE HAVE THE SOUTHPAWS GONE?

Bill Baily the Only Good One to Break Into the Majors in Two Years.

BY BILLY EVANS.

What s becoming of the southpaw pitchers?

The other day, while discussing pitching in the majo. with a couple of the National League umpires, I remarked:

"What good loooking left-handed pitchers broke into your league this year?"

"None," replied one of the arbitrators.

"Bill Bailey is the best looking left-hander that has broken into the league in a couple of years" replied the other.

That struck me as rather interesting since Billy Bailey has his chance in the American League for three or four seasons, then dropped back into the minors.

For about ten years he was shunted around in the bushes, only to come back last season with the St. Louis Cardinals for his second big chance in the majors.

Second Comeback.

Here was a fellow who had been pitching for 15 years, coming back for his second chance, and being classed as about the best looking southpaw that has beduted in the National League for a couple of years

Conditions in the American League have been very much similar although perhaps not quite as bad as expressed by my brother umpires of the National.

Southpaws of the Nehf-Cooper style or the Waddell-Plank standard are certainly few and far between. All of which brings us back again to the remark:

Only Two Southpaws.

'What about the southpaws? Are they becoming extinct?"

Last fall the St. Louis Browns of the American League gave 11 players for Dave Danforth. This further tends to show the scarcity of southpaws, because Danforth previously had two trials in the American League.

Of all the southpaw recruits tried out in the spring by the eight American League clubs, only two have shown up to advantage. I have reference to Fred Heimach of the Athletics and Herb. Pruett of the St. Louis Browns

Heimach has turned in several mighty god games for the Athletics He has a 13-inning victory to his credit over "Red" Faber and a 4 to 3 win over the veteran Bob Shawkey. He has promise.

This fellow Pruett of the Browns threaten to be a much talked about young man before the season is over. Possibly the chances of the Browns to win the American League pennant may to a certain extent depend of this college southpaw.

A DONATION.

A donation of $2 has been received from A. E. Peck to help along the boys in the Juvenile Lacrosse League

MENTORS' CLUB TO HAVE BOYS' CAMP

Will Take Youngsters From the City to Camp Rotary For Twelve Days

The Mentors' Club will have the use of Camp Rotary at Clear Lake from July 12 to 24 and a large number of the boys of the city will enjoy the benefit of the camp under their auspices.

The site of the camp is an ideal one, with lots of opportunity provided for boating, fishing, swimming, hikes, games. As Clear Lake itself is widely known as one of the beauty spots of this section, a finer spot could not be found.

An excellent programme has been arranged. The mornings will be set aside training in C.S.E.T. work and the campers will be organized into C.S.E.T. squares under the leadership of an experienced mentor.

Specialists in boys work will give short and interesting addresses and instruction will be given in camping, woodcraft, swimming, lifesaving, bird life, athletics and group games.

Each boy should take with him one blanket, towels, knife, fork, spoon, camping clothes, swimming suti, bible, musical instruments, camera and his best smile.

YANKS WILL HAVE A NEW BALL PARK

New Stadium Will Cost $3,000,000 and Will Seat Over 70,000 Persons.

(By Bob Dorman)

NEW YORK, N.Y., June 28.—It's a far cry from the Union grounds, Brooklyn, the first baseball enclosure, to the Yankees' new baseball park, work on which has just been started

The Union grounds were opened in 1862 at a cost of $50 and had a seating capacity of a few hundred.

The Yankee's new stadium will cost approximately $3,000,000, and which will seat 37,000 persons and there will be other seating space to accommodate a crowd of 70,000.

The new park will be the biggest baseball plant in the world, as well as a testimonial to the appeal of the great American game.

In its undertaking the two colonels, Jacob Rupert and T. L. Huston, both shrewd business men, have shown their faith in the future of baseball

Colonel Ruppert is exceptionally enthusiastic about it.

He says: "When Colonel Huston and myself bought the Yankees, a crowd of 15,000 was something to brag about, but as time has passed, baseball has taken more and more of a hold on the people, and sometimes we have been compelled to turn away people from the Polo grounds, though it holds over 37,000.

"The past two seasons have broken all attendance records for us, and we fully expect we will be able to fill the new park many times in 1923."

Undoubtedly it has been the glamour of the exploits of Babe Ruth that has caused the unprecedented attendance at the big league ball parks the past two seasons.

But many of the thousands who have been drawn to the parks to see the famed slugger have learned to know the game and have become rabid fans.

So it would seem as if the two colonels have not been overconfident in their work of undertaking the erection of the world's largest ball park.

BASEBALL NEWS.

Last night at the Oval the Wharp room Slipknots handed a bad beating to the weave room Mispicks of the Auburn Mills, the game ending with the score 13-1. The Slipknots played snappy ball and with the superb twirling of Bob Kendry and Cigarette Connors' brilliant work behind the bat showed their superiority over their old rivals. The lineup:

Slip-Knots — Connors and Kendry, battery; Dundas, Weatherstone, M. O'Brien, E. Vinette, Smith, Anderson and H. Vinette.

Mis-Picks — Hynes, O'Brien and Allison, Gould, Gallagher, Beamish, Borden, Laws and Hardacre.

Mrs. Ella Wilson, who was chosen to office in Hunnewell, Kan., in 1911, was the first woman mayor in the United States.

A real Smoke
SIR HAIG
Cigar
5 Cents
At all Stores

HAVELOCK HERE THIS EVENING

Important Lacrosse Match At Riverside, Starting at 6 O'clock.

Peterboro men who are interested in vigorous Canadian games and especially in the way local boys play them should turn out for the junior lacrosse game with Havelock at Riverside Park this evening at 6 o'clock. They will encourage the game and the team and also its promoters headed by Dr. N. H. Sutton The restoration of lacrosse in Ontario is now assured and is almost an accomplished fact. In this city attention has so far been concentrated upon teaching the rudiments of the game such as stick-handling, and most of the players are just about as good as any this district produces. The team lacks experience in concerted play especially on attack, but this is a feature which will be gradually developed.

Peterboro will do its best to turn the tables on the Percy Lancaster's stars and a good game is promised. admission is twenty-five cents. If you can't be on hand at six o'clock come along later.

Diamond Dust

George Sturgeon turned in a good game for the Lock Works last evening in the City League fixture

* * * *

Everythnig was at a standstill in the International League yesterday. Three games were called of on account of rain and one postponed on account of the funeral of the late James McCaffery.

* * * *

A big double header for the Petes at Riverside Saturday afternoon.

* * * *

Raybestos and C.G.E will angle bats tomorrow at the park. Look out for fire works, this ought to be a good game

* * * *

The C.G.E. team is playing an exhibition game at Madoc today

Our ball team is now out of its trance and they are playing ball as it should be played. In the first half of last year's schedule every team in the league beat Port Hope, while in the second round Port Hope defeated every other team. And it is going to be a case of history repeating itself. We gave Cobourg the biggest scare of the season right on their own grounds on Saturday and it was only by the hardest kind of luck that Port Hope lost out by a score of 4 to 3. But the boys have struck their gait and things will be interesting for the rest of the season to be a case of history repeating in Jake Solomón's outfit next Wednesday but the big event will son. They have decided to put a great and only Gallagher of Oshawa. We must beat Oshawa, and Bill Dear says he can do it. It is reported that the town of Oshawa will move down in a body to Port Hope on that date.

—Port Hope Guide

LITTLE GIRL INJURED

SIMCOE, Ont. June 28.—At 5 oclock last evening when Vivian Chandler, 170 Maple street aged 2 1-2 ran into the road to grab peas from the wagon of C. Culver, farmer, she fell under both wheels. The ligaments of her left leg torn and her left ankle was broken. The right leg was broken between the knee and hip. Drs. McGilvray and Boyd attended. She will recover though hospital facilities are lacking.

NEW SCHEDULE FOR GIRLS' BALL LEAGUE

Programme Will Be Drawn Up For Both Volley Ball and Baseball League.

The tripple victory of the Colonial Weaving girls Saturday and Monday gave them the senior championship for the first half of the schedule. Since many of the teams are disbanding it has been decided to have an entire reorganization of the summer sports for the remainder of the summer. Playground Ball and Volley Ball legaues will be organized among the girls and a full schedule will be drawn up.

George H. Roper, has furnished two nets for the Volley Ball league and moneys collected at the ball games will be used purchase the balls for both baseball and volley ball.

Any girls team or organization who would like to compete in either of the leagues can be entered by forwarding the names of their players, manager and captain to Walter Smaill at the Y.M.C.A.

As soon as possible a get-together meeting of the managers and captains will be held to form an executive to control the league.

The following rules will govern the games:

Volley Ball.

The regular official rules will be followed.

The size of the court will be 30 feet by 60.

Each team wil consist of eight players.

There will be two umpires for each game, one to be furnished by each team.

A team not at the court on time will be penalized on a system of points as in the baseball ruling.

No. 4 or 3 boys' soccer ball will be used.

Playground Ball.

The official baseball rules will be followed except as regarding the manner of pitching, the ball and bat.

All teams to be registered on the certificates at the Y.M.C.A. with Walter Smaill.

A team five minutes late loses a run to the opponents until fifteen minutes late when the game will be decliared forfeit.

A registration fee of ten cents per player will be charged.

A ball hitting trees, posts, wires, or spectators will be called a dead ball.

Only one base will be alowed for an overthrow or first or third base or the home plate.

Pitcher to have one foot in the box while pitching underhand.

The Official ball will be the No. 12 Playground ball.

The League will furnish the umpires.

Bases will be 50 feet apart and the pitchers box 30 feet from the home plate.

No spectators will be allowed within 20 feet of the base line.

Coaching rules will apply as in baseball.

CANADIAN PACIFIC

SAILINGS
FROM MONTREAL AND QUEBEC.

June 30	Montcalm	Liverpool
July 1	Metagama	Glasgow
July 3	Scotian	Southampton, Glasgow
July 5	Minnedosa	Southampton Antwerp.
July 5	Empress of India*	Liverpool
July 11	Empress of France*	Cherbourg, Southampton, Hamburg.
July 14	Montrose	Liverpool
July 15	Tunisian	Glasgow
July 18	Empress of Britain*	Liverpool.
July 19	Melita	Southampton, Antwerp.
July 25	Empress of Scotland*	Cherbourg, Southampton, Hamburg.
July 28	Montcalm	Liverpool
July 29	Metagama	Glasgow
Aug. 2	Minnedosa	Southampton, Antwerp
Aug. 3	Empress of India*	Cherbourg, Southampton
Aug. 8	Empress of France*	Cherbourg Southampton, Hamburg
Aug. 11	Montrose	Liverpool
Aug. 12	Tunisian	Glasgow
Aug. 15	Empress of Britain*	Liverpool
Aug. 16	Melita	Southampton, Antwerp
Aug. 18	Victorian	Liverpool
Aug. 22	Empress of Scotland*	Cherbourg, Southampton, Hamburg
Aug. 25	Montcalm	Liverpool
Aug. 26	Metagama	Glasgow
Aug. 30	Minnedosa	Southampton, Antwerp

*From Quebec only.

Apply to Local Agents or
H. B. BEAUMONT, Gen. Agt. Pass. Dept.,
1 King Street East, Toronto.
Adelaide 2105.

CAUGHT A 30-LB. 'LUNGE AT BURLEIGH.

Measured 48 Inches With a Girth of 23¾ Inches.

BURLEIGH FALLS, June 28.—Mr. J. M. Weil of Toledo, Ohio, one of the registerd guests of the Park Hotel, Burleigh Falls, caught the largest maskinonge so far this season. This monster fish, weighing thirty pounds was captured by him after a struggle lasting forty minutes. It measured 48 inches long, and with a girth measurement of 28 3-4 inches. This fine specimen is now in the hands of E. Elcome, Peterborough, for mounting. The singular part of the landing of this fish was that the line used, with a steel polen and reel, was a light one with a guarantee only eighteen pounds strength. Those familiar with catching large fish will realize how careful one must be in making a successful landing of such a large fish with a light line.

SANTAL CAPSULES MIDY
Easy to Take—Quick to Relieve
CATARRH of the BLADDER
Safe, Successful
Each Capsule bears name MIDY
Beware of counterfeits

Service

No other single word can better summarize the reasons for the pre-eminence of the Cunard-Canadian Steamships in Atlantic travel, than the word SERVICE.

From the moment you first seek information regarding schedules, reservations, tickets, etc., until you have reached your destination, you are conscious of a thoughtful attentiveness on the part of the Cunard agents and employees, which lends very considerably to your enjoyment of the trip.

Write for illustrated travel books, rates and dates of sailings, or consult the Cunard Agent in your town.

The Robert Reford Company, Limited
General Agents
Montreal - Toronto
Quebec St. John, N.B. Halifax

Cunard Line CANADIAN SERVICE

BE SURE OF YOUR PROPERTY AT ALL TIMES

The difference between feeling sure—and uncertainty—is the COST of a Fire Insurance Policy which PROTECTS!

Peace of mind is worth ten times the price of a Fire Insurance Premium.

See us about your Fire Policy at once.

DAVIS-THOMPSON CO., LIMITED
INSURANCE & GENERAL AGENCY.
433 GEORGE STREET PHONE 40

"NUGGET" White Dressing

A substitute will disappoint you.

Is the best for canvas boots and shoes, belts, etc. Just try it!

122

Capitol Entertainment

EVENINGS, 8 O'CLOCK
MATINEES, 2.30 P.M.
WEDNESDAY
AND SATURDAY
No Advance In Prices

RUDOLPH VALENTINO AND GLORIA SWANSON in "BEYOND THE ROCKS" by Elinor Glyn

THURSDAY - FRIDAY - SATURDAY

"The 3 Yaquis Indians"

The Only Harmony Singing Indians on The American Stage

"NOVELTY DANCING"

HOW ADDED TUNING HELPS

BY PAUL F. GODLEY.
America's Foremost Radio Authority

Radio fans have been puzzled during the past few weeks by noises in their receivers which they have variously described as "scraping", "scratching" and "clicking."

Many of them have jumped to the conclusion that something has gone wrong with their receivers. But the sets aren't to blame at all. The fault is entirely nature's brand of radio—static.

This is the main source of disturbance in wireless communication. Engineers for many years have diligently applied themselves in an effort to discover some way of eliminating the effects of static.

No method has yet been discovered which will entirely eliminate static, although many methods have been put forth for minimizing its effects. When several of the best devices are used simultaneously in connection with any one receiver, it is possible to get as high as 90 per cent improvement in that set.

The measures necessary to secure this improvement, however, are of a nature entirely unsuited to application on the home radiophone set because they are bulky and expensive.

Single Circuit Set.

The first means discovered for the reduction of static interference was the "tuning" of the receiver circuits. The next step was one where this tuning was carried still further—a second tuning circuit was added to the received and 'coupled' weakly to the tuned antenna circuit.

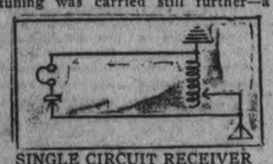

SINGLE CIRCUIT RECEIVER

A great many radio receivers in use today are of the "single circuit" type. But considerably greater freedom from static disturbances is to be had by use of a "two-circuit" receiver.

Two-Circuit Set.

The two-circuit receivers of the crystal type are usually composed of an "inductive coupler" (loose couple) together with variable tuning condensers used in both antenna and the second circuit (closed circuit.)

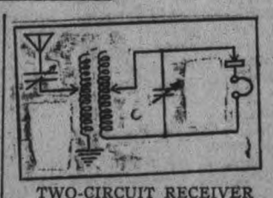

TWO-CIRCUIT RECEIVER

Unfortunately, the receivers which have been exploited most during the last few months have been single-circuit receivers. As the radio public becomes educated, it will demand receivers of the shigher grade. They do not cost a great deal more.

Three-Circuit Set

The use of "regeneration" in the circuits of a vacuum tube receiver ("regenerative receiver"), where the receiver is built around the coupled circuits with an outdoor antenna will give the greatest freedom from interference now possible for the radio fan. Such sets are known as "three-circuit receivers."

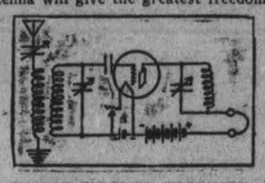

THREE-CIRCUIT RECEIVER

To go beyond this necessitates the use of a receiver in connection with a "loop" or "coil" antenna.

The coil antenna consists of a few turns of wire on a frame three or four feet square, the potentials dedeveloped in the outdoor antenna. waves are, of course, very much smaller (about 1-200 part) of those deevloped in the outdoor antenna. Greater amplification—more vacuum tubes, batteries, etc.—are necesary where such an antenna is used, and this means more expense.

At the Capitol Last Time To-night

Sports

PETERBOROUGH GOLF AND COUNTRY CLUB

Second Round for Stratton Trophy To Play Off Byes—Medal Play 18 Holes, to be Finished by Monday, July 3rd. Eighteen to Play.

Grant, R.	Vs.	Marshall, J.	
Borbridge, E. W.		Martin, R. S.	
Acerkman, W. C.		Graham, K.	
Sangster, W.		Trebilcock, P.	
Sutton, Dr.		Widdess, W.R.	
Wallace, J. H.		Wood, Dr.	
Killaly, L. S.		Dela Fosse, F. M.	
Medd, S. T.		Abbot, R.	
Eastwood, Dr.		McDermid, J. W.	

Byes—
Macdonald, G. A.
Thompson, G. H.
Hamilton, S. R.
Widdifield, C. R.
Bond, J. P.
Ackerman, C. H.
Bradburn, F.

TWO BIG GAMES ON THE HOLIDAY

Cobourg and St. Andrew's Team Will Visit Peterborough.

There will be a big programme of baseball for Peterborough fans on Saturday, with an opportunity being given to see the Petes in action against two fast teams.

In the morning one of the crucial games in the Central League series will be played, when Cobourg, the League leaders, will be here. Derry, Cobourg's crack right-hander, is being saved for this game, and the battle promises to be a pitching duel between Derry and Heckman, who will do the gunning for the Petes. Cobourg just nosed the Petes out on the 24th of May, winning 3 to 2 in Cobourg, but the Solomon gang hope to reverse the verdict on the holiday morning. A record crowd may be expected, for not only will the Peterborough fans be out in droves, but there will be a flock of Cobourg rooters, the Lakeshore town being wild with excitement over the form shown by their team this year. The game is called for 10.15 sharp, and Messrs. Rosevear and Butler are billed to officiate.

For the afternoon the Petes have been fortunate enough to secure the fast St. Andrew's team of Toronto as the attraction. The Saints are leading the Toronto Senior League, and they have a real ball club, who will be worthy exponents of senior baseball as it is played in the Queen City. The game should be a worthwhile struggle, and will provide the fans with an afternoon's recreation. The game is called for 3.15 o'clock.

Football

The following Quaker players have been selected for the Charity Cup Semi-Final with the Canadian Woollens tomorrow evening:—

Goal, Griffin; Backs, G. Young, R. Willshaw; Halves, Hepburn, Clarke, G. Logan; Forwards, Russell, Croft, J. Willshaw W. Logan, Foster. Reserves, F. Gandy Meyette.

The game is to be played at King Edward Park Kick off 6.30 p.m. The Quakers are requested to be at the grounds at 6.15 o'clock.

LACROSSE NOTES.

The Midget Lacrosse League will hold a meeting at the Y.M.C.A. on Friday of this week, June 30th, at 6 o'clock. All boys who were under 16 years of age on May 1, 1922, are eligible to play in this league. Fifteen players are allowed to a team, each team to have a field captain. Some sticks will be furnished by the Peterborough Lacrosse League for games only. Be on hand and have your names and captains ready.

JUVENILES ASK DATES AT PARK

For the second time within a month, the managers of the teams in the juvenile series have called off League games scheduled to be played at Riverside Park. The juveniles gave up their first date to permit a football game being played at the ball lot, and are giving away another date to-day to meet the convenience of the lacrosse club. No fault is found with the Park Committee, who have a big problem on their hands, and are doing good work. The point is made, however, by the juvenile section that it is now up to other clubs to lend a hand, and give such assistance to the Park Committee as will permit them to give the juveniles a number of playing dates at the park. Those interested in the juveniles are holding a meeting on Thursday evening to draft a new schedule of games and to arrange for the contests being played at Riverside Park.

CANADIAN WOOLLENS ATHLETIC ASSOCIATION

General meeting

A general meeting of the Canadian Woollens' Athletic Association will be held at 8 o'clock to-night in the Chamber of Commerce. All members are requested to be present.

The following lacrosse team has been selected to play against the Quaker Oats to-morrow night in the King Edward Park in the semi-final game for the Charity Cup: Williams, Reid, Quinlan, Monkman, Hillman, Rappe, Shuttle, Gaskell, Chambers, Roberts and Downs. Reserve, Kippax and Griffin. Kick-off at 6.30 p.m.

Little Lessons For the Golfer

Start the club back on its swing with the left wrist. Let it go back on a straight line for a few inches. Then it starts up. When it has reached the top of the stroke both wrists wil be directly under the club shaft with the club gripped in the fingers only—not in the palms. When the club has ben taken up in the proper way the toe of the club, at the top of the stroke, will point directly to the ground. Do not allow it to dip too much, as doing so indicates you have lost control of the club at the top of the stroke. The club must be so gripped that you feel a sense of mastery over it, and particularly should this be felt at the top of the stroke.

One of the common faults of the swing is the recoil. This player has failed to pivot and follow through; his weight is still on his right leg; it should be on the left—poor timing; no dstance obtaned.

LOCAL GOLFERS VISIT LINDSAY

The party of lady golfers which motored to Lindsay yesterday for a competition with Lindsay lady golfers were lined up as follows, in a contest that resulted in Lindsay finishing 8 up—Lindsay 10, Peterborough 2.

Lindsay.

Miss Jean Flavelle	½
Miss Nora Edwards	1
Miss Flavelle	1
Miss Hughes	1
Miss E. Beal	1
Miss Neelands	1
Miss M. G. Edwards	1
Mrs. Little	1
Mrs. Ryley	½
Mrs. Blackwell	1
Mrs. Sutton	1
Mrs. Gordon Flavelle	0

Peterborough.

Mrs. J. A. Aylmer	½
Mrs. W. H. Hill	0
Miss Nora Hatton	0
Mrs. C. R. Widdifield	0
Mrs. R. Grant	0
Mrs. R. C. Grandy	0
Miss Dorothy Hill	0
Miss M. Rush	0
Mrs. G. R. Langley	½
Miss S. Hamilton	0
Miss Hatton	0
Miss Huycke	1

Lindsay lady players are expected to come to Peterborough for a return game the first week in August.

GAME TONIGHT.

The big game tonight at Central Park is between the King George School team and the Colonial Weaving, at 6.30. Both teams are playing good ball and a fast game is expected.

SPECIAL ENGAGEMENT

Indians at Capitol Interest in Dances.

For the last half of this week the Capitol offers an act that is outside the usual beaten path of Vaudeville entertainment in the Three Yaquis. These direct decendants of the original Indians who inhabitated North America long before the white men discovered it, offer a sketch entitled "On the Reservation."

During the action of the sketch a novel number is put on by Princess Fawn Eyes. It is called the Yaqui Dance and its different movements are taken from the ancient ceremony of the earliest inhabitants of this continent of which there is any record. With the act is Augila Blanco (white Eagle), the only prince of the Yaquis on the American stage today. He is the pioneer singing Indian before the footlights and contributes no small part to the comedy, music and dancing which is interwoven through the unusual performance.

FISH DESTROYED IN POWER PLANT

Cut to Pieces by Wheels They Menace Health

An unusually large number of fish have been cut to pieces in the power plant above the city this year, according to Sanitary Inspector C. S. Stapleton. The dead fish became such a menace to public health, in his opinion, that a man was employed for four days picking up from a boat the remains, and the net result was over 1,000 pounds of dead eel, bass and lunge. Two years ago a large number of dead fish were noticed, but there have been more this year than at any time since he has been in office. The massacre is still going on, according to Mr. Stapleton. Most of the decaying remains found in the water are those of eels and have the appearance of having been put through a meat chopper.

R. L. Dobbin, waterworks superintendent, says that the fish might have been dead before they were cut to pieces in the wheels. The fact that most of the water was being converted into power would account for more fish being killed than usual. Mr. Dobbin could not suggest any way in which the fish had been killed outside of the water wheels unless they were jammed in the drive of logs now coming down. "There seems to be more fish this year," he said. "We notice a lot of dead ones coming down the river from above, so I guess the waterworks is not entirely responsible."

MRS. SUN YAT SEN

(Continued from page 1.)

the bridge. It was only a third of a mile, but it seemed endless. Col. Bow repeatedly asked to be left to die in order that I might make better time.

As we reached the offices at last, a shell struck the bridge fair and square, destroying it with a terrible detonation.

Rebels laid seige to the offices where we took refuge. Some loyal troops nearby aided our defence, and my guards did wonders, while Col. Bow, terribly wounded, took part bravely.

At four o'clock in the afternoon, after a day of horrors indescribable, the rebels captured us. They stormed the offices and burst in the doors.

I pulled on my husband's raincoat, and Col. Bow's hat, and was not instantly recognised by the rough rebel troops who surrounded me.

So avaricious were the rebels in their search for loot that they tore from our hands the packages we were carrying, and in the resulting scramble amongst themselves, permitted us to escape.

I fled down a dark alley. Dead lay everywhere. I stumbled over the corpses of people horribly killed by shell fires. I slipped in pools of blood. Finally, I reached the countryside, my guards still beside me.

Just as we thought we were safe, an enemy patrol approached. A heap of dead bodies lay near. My guards ordered me to lie down and feign death. I threw myself on to the pile of dead and lay there.

The patrol passed without looking.

Hours later I reached a farmhouse, where I obtained a coolie woman's dress and escaped to the Christian College outside Canton.

There I met the brave Wu Ting Fang, himself near death at that time, who sought to cheer me up. He said my husband had reached a point of safety, but I was certain he had perished in those awful shambles in Canton City.

Later, hearing the booming of the guns of loyal warships, I knew he was safe, and made by way to his side.

Through all the terrible experiences, I suffered only a slight scalp wound, but there were times when I begged my guards to shoot me to save me from torture at the hands of the rebels.

IF YOU ARE BRED

You make introductions properly When introducting a man to a woman the woman's name is always spoken first. The man is presented to the woman the younger woman to the older one.

"Miss Smith, let me present Mr. Brown", is the simplest form of introduction. The woman acknowledges the introduction with a bow and repeats the name of the person presented.

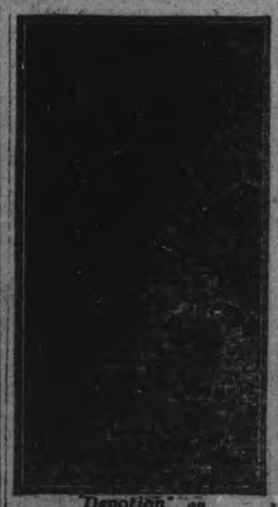

"Devotion" an A.P. Production

AT THE ROYAL TO-NIGHT

At The Theatres

CAPITOL — Gloria Swanson and Rudolph Valentino in "Beyond the Rocks". Something worth while presented by Elinor Glynn.

ROYAL — High Class National feature drama "Devotion" with Hazel Dawn and an all-star cast. Also Vitagraph feature "Princess Jones" and Mack Sennett Comedy

REGENT—Mary Miles Minter in "Eyes of the Heart' and balance special picture programme.

Capitol Entertainment

SOCIETY DRAMA AT CAPITOL LAST TIME TODAY

Either you like society dramas or you don't you either want the red-blooded story of the great out-of-doors, with its thrills and furious excitement or you only want to see a roaring farce—but nobody can resist a good love story and, there has never been a more wonderful romance than the Elinor Glyn story "Beyond the Rocks" featuring Rudolphe Valentino and Gloria Swanson. It is a tale of a rarely beautiful girl who has been raised in a convent and makes her debut into society only to realize that the family fortunes are at their lowest ebb, and that an advantageous marriage is the only means of "carrying on"; she might not succumb so readily to the dure of wealth were it not for her dear, extravagant, useless father, who, generous Irish man that he is could never understand that money needed cultivation or it vanishes. Love is no respecter of persons however, and after Theodora, played by the beautiful Gloria Swanson marries the rich, middle aged colonial, she finds life strangely different from the old care-free days at home or in the convent. It is a brilliant life, taking her into exclusive London drawing rooms, and charming country houses— the elite of society is at her feet, and she is envied and admired of all her associates. A chance meeting occurs between Lord Bracondale one of the most eligible men in British society; the end is inevitable —just as a magnet, attracts steel, so do these two ardent vivid natures draw each other—their meetings are no longer chance on the part of Lord Hector, and Theodore Brown becomes the alpha and omega of his existence. The development of the plot is fascinating—intrigues are the order of the day—but the silent, devotion of Valentino's love making reminds one of the never-th-be forgotten affair, between Julio and Marguerite Laurier. But it is a play which will please people because there is nothing but fascinating wonderfully beautiful presentations of life at his best—of scenes in which youth and beauty allied to wealth rule supreme.

The feature picture presentation for the last half is Enid Bennett in 'Keeping up With Lizzie". Miss Bennett for the past three years been under direction of her husband Fred Niblo, the combination being successful in every way, and it is rumored that an Australian company, proud of the little Anzac gentlewoman, has made a tempting offer to Mr. and Mrs. Niblo to produce nictures featuring the latter in the old home.

Leo White in reply to the question: "What was your first screen play and what did you do the first day before the camera" told this interesting story: "I was first cast in a picture entitled 'In the Turkish Garden' and with me were Mary Pickford, Ethel Grandin, George Loane Tucker, King Baggott, Owen Moore Ed. Le Saint was assistant director. I couldn't help answering the director when he spoke to me and ruined a lot of film in consequence. Also I found the narrow bounds of the set very annoying."

Mr. White is an Englishman and oe of the most accomplished dancers that ever came over from the tight little isle. He is best remembered as leading man with Fritzi Scheff in "Mlle. Modiste."

AT THE ROYAL.

FILM DIRECTOR TAKES DANCE HALL SCENES WITHOUT EXPENSE.

Annual Ball of Gas House Gang is Filmed Unknown to Entertainment Promoters.

What is considered an achievement in the annals of motion picture production was brought to pass during the filming of the Associated Producers' production, "Devotion," starring Hazel Dawn, at the Amsterdam Studios, New York City.

A number of scenes in the scenario, or continuity, demanded a big mob of gangsters to attend an annual ball. The expense attached in hiring over 2,500 actors and actresses to play the parts as "extras" was staggering. Just about this time the director was informed that the Gas House gangsters were about to give their annual ball at one of the lower East Side dance halls. The director thereupon hit upon an idea.

Negotiations were made with the sponsors of the dance to have the gala affair take place free of charge on the spacious studio floor of the Amsterdam Theatre. In the meantime the director cleverly concealed a squad of camera-men at vantage points all about the studio. When the evening for the dance arrived a tremendous crowd of gangsters with their sweethearts and wives soon crowded the studio dance floor to capacity. And as they "shimmied," "Chicagoed" and swirled madly around the floor to the contagion of a jazz band, the cameras clicked thousands of feet of film. "Devotion" will be shown at the Royal Theatre last time to-night.

ALUMINUM HATS.

Aluminum cloth is a new fabric for hats. It is very soft and thin and lends itself admirably to draping. It is just another evidence of the popularity of all metal fabrics.

ROYAL

M. PAPPAS, OWNER AND MANAGER

SPECIAL PROGRAM FOR THE AFTERNOON AND EVENING

FIRST NATIONAL HIGH-CLASS FEATURE DRAMA

"DEVOTION"

With HAZEL DAWN, supported by All-Star Cast, including C. K. LINCOLN

Story by A. J. Lunberg, in 6 Parts

GREAT VITAGRAPH FEATURE

"PRINCESS JONES"

Starring ALICE CALHOUN, with a Cast of Screen Favorites, in 5 Parts

MACK SENNETT HIGH-CLASS COMEDY in 2 Parts

Don't miss this Opportunity. Last chance to-night to see these High-class Photo Players at the Royal

AFTERNOON—10c, 15c EVENINGS—15c, 20c
(War Tax included)

The Royal is one of the coolest spots in the city, with two large expulsion fans to keep it well ventilated.

ROMANCE OF A POOR GIRL WHO WAS RICH, BUT WHO DIDN'T KNOW IT.

At the Royal Thursday, Friday and Saturday

She was rich, yet she was poor.

Romance of a little slavey, who owned a fortune but didn't know it.

Story of a pathetic little household drudge to whom fate made amends.

She was motherless, she was kidnapped, she was an ill-paid maid-servant, but time made all right.

Story of a forlorn child reared in poverty while others reveled in her riches.

Romance of a pathetic little figure, buffeted by fate till love came to her rescue.

Proving again that the longest lane has its turning and patience its reward.

At the Royal Theatre, commencing to-morrow. Don't miss the matinee.

Blazing the Way to Bigger Sales!

What others are doing YOU can do.

Use THE EXAMINER to increase your Sales.

Never was the time more appropriate than NOW.

Move the Goods.
Lift the Load.
Lessen Interest Account.
Clear Decks for Spring.
Begin now to get your Advertising across.
Make every inch of your Advertising Pay it's own way.

CALL—

The Examiner

For Rates, Information or Help
Phone 1600

THE MARKETS

NEW YORK, June 28.— (Canadian Press.)—Railroad shares were under moderate selling pressure at opening of to-day's stock market, as a result of the ultimatum issued by railroad union leaders and the general list was irregularly lower. For the first time in almost two weeks, Mexican Petroleum was comparatively neglected, the opening quotation of 180 showing no change from yesterday's final price. Pan American Petroleum "A" rose one point while B shares lost that much. Union Pacific, Delaware, Lackawanna and Western, General Asphalt, Iron Products, Replogle Steel and Sears Roebuck eased large fraction to one point.

Market strengthened during the first hour on renewed buying of Oils. Mexican Petroleum rose 4 points, Pan American issues became firmer and gains of one to almost 2 points were made by General Asphalt, Standard Oil of California, Cosden and several other domestic Oils. On posting of an opening rate of five per cent. for call money the list again became irregular.

STERLING EXCHANGE.

NEW YORK, June 28.— (Canadian Press.) — Sterling exchange heavy. Demand rates Great Britain 4.39 7-8. Canadian Dollar 1 7-8 per cent. discount.

CHICAGO GRAIN MARKET.

CHICAGO, Ills., June 28.—(Canadian Press.)—Initial wheat prices which varied from unchanged figures to 5-8 lower, with July 114 to 114 1-4 and September 115 1-8 to 115 1-2, were followed by a slight rally and then by material down turns all around.

After opening 1-8c. lower to 1-8 to 1-4c. up, July 62 1-2, the Corn market underwent a decided general sag. Oats started unchanged to 1-2c. higher, July 37 1-4 to 37 3-8, and later declined for all deliveries. Lower quotations on hogs weakened the provision market.

MONTREAL MARKET.

MONTREAL, June 28. —(Canadian Press.)—Brazilian again assumed leadership of local stock market this morning, being the most active stock on the list as well as one of the strongest. During late trading yesterday this issue was heavily sold and this pressure carried the price down to 44 5-8.

TORONTO STOCK MARKET.

TORONTO, June 28.—(Canadian Press.) — Trading on the Toronto stock exchange during this morning's session was light, with prices for the most part holding steady. Some improvement was shown in B. C. Steel 2nd pfd. and Brazilian, the former making a net gain of 1 1-4 at 31 1-4 and the latter selling 1-4 higher at 46. One lot of C.P.R. went through at 139 3-4, off 1-4 from last night. Steel of Canada was off 1-4 at 73. Toronto Rails was unchanged at 72 1-4. General Electric on odd lot sales advanced to 80 as compared with 79 1-2 last night.

TORONTO CATTLE MARKET.

TORONTO, June 28.—(Canadian Press.)—Cattle market receipts 829. Trade light. Quotations: Heavy beef steers, $8.50 to $9. Butchers' steers, choice, -8 to -8.75. Butchers' cows, medium, $3.50 to $5. Calves, $8.50 to $10 Lambs, $1450 to $1500. Hogs, selects, $14.50.

CITY AND GENERAL

AUTO AND TAXI.

Reid's Auto and Taxi Service. Day or night. 'Phone 439. dtf

HERB. STINSONS' TAXI.

An auto and taxi service that will give you satisfaction, day and night. 'Phone 480. dtf

DR. T. P. McCULLOUGH

Eye, Ear, Nose and Throat specialist. 166 Brock St. 'Phone 36W. dtf.

PATTERSON'S STORE

The North-End Fruit and Vegetable Shopping Centre. Big Shipment of Extra Good Strawberries. Get our Price on Crate Lots. 2d-151-4112

ANNUAL PICNIC.

Hurrah for Hiawatha Annual Picnic on 1st July. Water and Field Sports. Everybody welcome. 4d-153-3780

TENDERS WANTED.

Tenders will be received up to and including 8th July, for the Erection of a Community Hall in the Village of Cavan. Plans may be seen at McDowell's Store, at Cavan. Lowest or any Tender not necessarily accepted. Signed by B. F. Carley. 2d-152-4145

HARNESS REPAIRS

at Lowest Prices—Experienced Harnessmaker at GASH'S Shoe Repair Shop, Opposite Albion Hotel, EAST CITY.

NOTICE

The market will be held on Friday, instead of Saturday of this week, as Saturday is a Dominion Holiday.—Market Clerk. 1151 4106

EXPRESS, MOVING, CARTING.

Hour, day, or job, 3 tricks. Try us for service. Reid's Express, 309 Reid sreet. 'Phone 113. 26d-161-3906.

NOTICE

St. George's Church Garden Party, South Peterborough, June 29th. Melody Band in attendance. Admission Free. 2d 1 4085

TAXI RATES CUT IN HALF

Special rate to Chemong of 25c per passenger at 11.45 a.m. and 5.45 p.m. Ring 'Phone 278 Pulkingborn's garage, 182 Hunter street. 26d 172 4032

UNITED AUTO AND TAXI SERVICE.

'Phone 1838. Day and night service. 5 and 7 passenger cars. Drivers Cincy and Pammett and Crompton. Train orders promptly attended. 26d-158-3695.

TAXI AND HORSE LIVERY

Best of Equipment. Careful drivers for short or long trips. Saddle horse to hire. Cars with or without drives. Stanley W. Blewett 'Phone 50. 193 Hunter street W. 26d 163 376

STRAWBERRY SOCIAL.

A strawberry social under the auspices of the Ladies' Auxiliary to the G.W.V.A. will be held to-morrow evening on the G.W.V.A. grounds, Murray street There will be dancing, booths for the sale of candy and ice cream, a fish pond, with fortune tellers and band in attendance. A good time is promised. 1d-151-4138

LAY CORNER STONE

The corner stone of the Salvation Army Sunday School hall will be laid at 7 p.m. to-morrow evening by Col. John McMillan, second in command of the Canada east territory. An impressive ceremony will be held, Mayor W. H. Taylor and members of the Council will be in attendance. The public generally are invited.

A PRESENTATION TO MR. H. A. YENNEY

Mr. H. A. Yenney who is retiring as Principal of the Queen Alexandra School at the end of the present term, was recently presented with a handsome club bag by the teachers and pupils of the school, expressive of best wishes from all for health and hapipness in his new home in Grimbsy, where Mr. Yenney intends taking up fruit farming.

AMBITION

"If you will not hear reason, she'll surely rap your knuckles," said Benj. Franklin, therefore if you know that by having a typewriter in your business it will secure you prompt service and DO NOT GET ONE, who is to blame if your letters are unanswered? Nelson Typewriter Co. will be glad to serve you either with NEW, Rebuilt or good used typewriters at attractive prices. 332 1-2 George. 'Phone 229.

CANADIAN PACIFIC.

"Trans-Canada Limited".

Quickest Train Across the Continent

The "Trans-Canada Limited" leaves Toronto Union Station daily at 9.00 p.m. (standard time) arriving Winnipeg 10.15 a.m. second morning (37 hours), Calgary 10.15 a.m. third morning (61 hours), Vancouver 10.00 a.m. fourth morning. (88 hours). Carries latest improved equipment. 26d-162

AUCTION SALE

of Property and Household Furniture. I have received instructions from Mr. R. Akirs, 239 Lake Street, to Sell, by Public Auction, on Thursday, 29th June, at 1.30 sharp, including Brick House and Lot, will be Sold, all Furniture, Carpet, Linoleums, Dining-room, Parlour, Kitchen, and Bedroom Furniture. Will be sold without reserve.—F. J. Bullied, Auctioneer. 4d-21-23-26-28

AUCTION SALE.

Of office goods. I have received instructions from Mr. Samuel Pearson, bailiff, to sell by public auction at the Red Arrow Tire office, 309 George street, Peterborough, on Tuesday, July 4th, at 2 o'clock, all the contents of their office consisting of office desks, type writer, chairs, tables, all fixtures, safe and all other goods. F. J. Bullied, Auctioneer. 6d23 24 26 28 30 3

ELECTRO PLATING, SILVER, NICKEL, BRASS, COPPER, ETC.

All kinds of Metal Work Polished and Re-Plated. Estimates given. 'Phone 1249. P. Anderson, corner Reid and McDonnel Streets. m-w-s-176

OUR OWN CITIZENS TESTIFY.

Mr. Arthur Cousins, a well known resident of Peterborough, states that he was laid up with a severe attack of Lumbago. He obtained no relief until a friend recommended him to try Dr. Banta's Kidney and Rheumatic Pills.

The first box gave him immediate relief and it gives him much pleasure to recommend them to the citizens of his own city.

Dr. Banta's Kidney and Rheumatic Pills are sold at Lynch's Drug Store, 168 Hunter street, and if they fail to relieve you your money will be refunded.

8d-3-7-10-14-17-21-24-28.

To-night Wednesday), 7.45 p.m., Parade. Saturday, 1.45 p.m., Range Practice.

Leon Frazer, Major, O. C. No. 3 Co'y.

1d 151

168 Charlotte Street — **Boyle's CASH & CARRY GROCERY.** — 60 Hunter Street E.

HOLIDAY SPECIALS

STORE CLOSED SATURDAY FOR DOMINION DAY.

OPEN THURSDAY AFTERNOON AND FRIDAY NIGHT.

10lb. White Sugar	69c
Choice Tomatoes, 2lb.	35c
Sugar-cured Bacon, lb.	42c
Picnic Hams, lb.	27c
Sweet-Pickled Hams, —.	25c
Kippered Snacks	10c

MONTSERRAT LIME JUICE

Pints, 50c; Quart	90c
National Zweiback, pkg.	30c
2 Pkgs. Sh. Wheat	25c
Crown Pint Gems, Doz.	$1.20
"Chelsea" Tea, lb.	45c

BANANAS

Buy them by the pound 10c

Christie's soda biscuits, lb., 17c

New Cheese, lb. 23c

3 Pkgs. Jell-O 25c

Salada Tea has advanced 10c lb. but we are going to sell at the old price.

2lb. Pure Lard 35c

3 Poxes Matches 25c

Crown Quart Gems $1.30

HOLIDAY WEEK END.

Spend Dominion Day week-end at the Y.W.C.A. Camp, Stoney Lake. 1d-151-4135

MOONLIGHT EXCURSION.

Next Monday, July 3rd, steamer "Stoney Lake." Orchestra and booth. Under auspices of the "Wild Cats." 2d-152-4122

ST. JAMES CHURCH CHOIR.

An invitation is extended to the members of Knox church choir who wish to join union services during the month of July. Choir practice to-morrow night at 8 o'clock. A. Nichols, Organist. 1d-151-4137

EXCURSION.

The Springville Sunday School will run an excursion to Gore's Landing, on Monday, July 3rd, per steamer Stoney Lake. Boat leaves George street wharf at 8 a.m., Street Railway wharf at 8.30 a.m., Whitfield's Landing at 9 a.m. 2d152 4142

RECITAL.

A recital will be given in the Conservatory Hall this evening at eight o'clock, by some of the pupils of Mrs. Dorothy Allan Park. The public is cordially invited to attend. The pupils taking part are Mrs. Ford Turner, Misses Ina Allen, Hazel Davidson, Edna Borbidge, Grace Todd and Grace Allan. Silver collection. 3d-151-4071

COME ON, LET'S GO!

To the Garden Party at Dr. N. H. Sutton's, 543 Park street, Friday afternoon and evening, July 7. Sale of Homemade cooking and goods in afternoon, lawn tennis and other attractions in evening. Follis' Orchestra in attendance —Dancing held under the auspices of the Wome's Guild and A.Y.P.A. of All Saint's Church. 1d 151 4133

USED CARS FOR SALE.

1 D-45 McLaughlin Car, a real bargain.

1 Maxwell, 5 passenger. Has gone less than 5,000 miles.

1 Ford Touring Car, cheap.

Also 1 new 7-passenger McLaughlin at a bargain.

J. E. A. Fitzgerald, Durant Garage. 'Phone 111. 3d-153-4136

SWIM.

An editorial in last night's paper spoke of the advantages Peterborough people had for learning to swim, and advised everyone to learn. Many accidents can be prevented by being able to swim, or knowing how to rescue a person who cannot swim. There are classes at the Y.W.C.A. for beginners and also a life-saving class. Juniors 10 lessons $2.00. Seniors 12 lessons $3.00. Life-saving $8.00. Learn now. 1d-151-4314.

L.O.L. No. 457 AT YOUR SERVICE.

The committee in charge of our annual excursion, Saturday, July 1st, have completed arrangements for the most enjoyable day of the season, and are now prepared to guarantee you a full day's amusement. There will be ball games, races, sports of all kinds, with prizes for the kiddies, and an extra fine orchestra. Bring a good big basket. Come along and forget your troubles for one day in the year. Gore's Landing for dinner and sports, Wallace's Point for supper. Return trip 75 cts. and 40 cts. Steamer "Geneva" leaves George Street Wharf at 8.30 a.m. sharp. Get your tickets now at W. J. Kirk's Grocery. 1d-28-4090

A PRESENTATION TO MR. P. J. BROMLEY

Mr. P. J. Bromley, an employee of the Wire Department of the Canadian General Electric Company, who is leaving shortly for England, was presented with a knitted sweater coat and address as follows, from some of his fellow employees:

"A very pleasant duty has fallen to our lot this afternoon. We, your fellow workers and associates of the Wire Department, under the foremanship of Mr. R. Starr, on learning of your leaving us for your home in the Old Country, thought this a fit and proper time to show our appreciation of your association among us, therefore, on behalf of your fellow workmen, we would ask Mr. Starr to present to you this sweater coat, hoping it may prove useful to you on your homeward voyage. Wishing you every success. R. Starr and fellow workmen."

Mr. W. J. O'Brien, of Kingston, has been spending the last few days with friends in the city.

CREAM OF THE WEST

Is the Best Bread Flour to buy because it has an absolute guarantee.

Order From Your Grocer

4d-21-28-5-12

DR. McPHERSON'S PUBLIC APPEAL

Explains Purposes of Athletic Tag Day on Saturday, July 8th.

To the Editor of the Examiner,—

Sir,—May I through your columns draw the attention of the people of Peterboro to the Tag Day which the P.A.A.A. are planning for July the 8th and offer a few words of explanation.

The purpose of the Tag Day is to raise funds to assist in carrying on the activities during the summer months and to try and close over year, which is Sept. 30 with a clean sheet.

The funds of the associations are being used for community service for the better development of the boys and girls whether they are in school or at work and or the encouragement, development and supervision of every line of sport that should be organized in our city.

A great deal of progress has already been made by the association in the various lines of sport, in Rugby, Hockey, Boxing, Indoor Baseball, Outdoor Baseball, Lacrosse, field and track events and aquatics.

The full time services of our director, Mr. Walter Smail, are being given to this work and I might add that his advice and services are available without charge to any organization in the city for the purpose of assisting in their sport or recreation whether the organization be business, religious, educatonal fraternal, sporting or otherwise.

In conclusion I would like to state the reasons that appealed to the directors in determining that a tag day for association would be appropriate.

1.—Our association is a city organization with our working motto—"Service for the boys and girls of the city".

2.—The people appreciate our work and want it continued.

3.—The services of our Director of athletics are confined almost entirely to work from which there is no revenue.

4.—We are in need of funds.

5.—We do not want to put on a membership campaign until September.

For these reasons may we hope that the public will favor the directors with a vote of confidence by everybody's helping with a small contribution.

A. W. McPHERSON,
President P.A.A.A.

WEDDING BELLS

MACKAY—VEENMAN.

A quiet wedding took place at 7 o'clock this morning at St. Paul's Presbyterian Church Manse, when the Rev. Robt. Pogue united in the holy bonds of wedlock John D. Mackay and Lucy Veenman, of this city. Attendants were Mr. F. Helson and Miss Violet Veenman. Mr. and Mrs. Mackay will reside in Peterborough.

Social Calendar

Mr. Stan O'Shea, of New York City, is home, and will spend four or five weeks with his mother, Mrs. James O'Shea.

Dr. and Mrs. C. V. Corliss, of Coniston, are in the city for the Carruthers-Harvey wedding to-day.

Mrs. C. Perry, Sr., Mr. and Mrs. C. Perry, Jr., and Miss May Perry left to-day by motor for New York, where Mis Perry will take a post-graduate course in elocution and dancing, to supplement the course recently completed by her at the Margaret Eaton School of Expression and Literature in Toronto.

Mr. and Mrs. J. N. Currie, of Glencoe, Dr. and Mrs. Peever, of Hamilton, Mr. and Mrs. McMurtry and Miss McMurtry, of Midland, are guests at the Carruthers-Harvey wedding to-day.

The friends of little Anna Lynch, of Otonabee, will be pleased to learn that she is recovering from an operation for appendicitis.

Mr. and the Misses Harvey, of Atwood, Mr. and Mrs. Sanders, of Detroit, Dr. and Mrs. Pullyblank, of Camrose, and Mr. and Mrs. Mackay, of Edmonton, are among the guests from out of town attending the Carruthers-Harvey wedding to-day.

Mr. and Mrs. Penfound, and Mr. Roy Penfound, of Lindsay, are in town for the wedding of Miss Muriel Harvey to Mr. G. C. Carruthers to-day.

Mrs. J. J. Lynch, Park Street, has returned from Buffalo, where she attended the funeral of her aunt, Mrs. Edward O'Hara, which took place from the home of Mrs. O'Hara's daughter, Mrs. Wm. Bliven, to Rochester for interment.

Mrs. Alex. Henthorne, of Buffalo, N.Y., is visiting friends in the city.

A very successful and well-attended garden party was held last evening at the home of Mr. Alex. Fitzgerald, Hunter street east under the auspices of the Women's Guild of St. Luke's church, with the president, Mrs. George Curtis, acting as general convenor. Sales of home made cooking and candy, of ice-cream and flowers and a gypsy booth were superintended by different member of the church; the young ladies of the A.Y.P.A. having the flowers and candy, the young men of the same society, in charge of the ice-cream. An orchestra provided by Mr. Thompson, the church organist, rendered enjoyable music throughout the evening.

The art rooms at the Conservatory of Music were filled last evening for the pleasing piano and vocal recital given by the pupils of Miss Florence Scott. The pupils acquitted themselves admirably, in a manner that reflected great credit on the careful tuition of their teacher. The programme was as follows: Piano solo (a) Little Prince—Krogman. (b). Vesper Bells—Krogman, Jack Comstock. Piano solo, (a) In the Garden—Gurlitt. (b) Easy Melodious Study—Zilcher, Ruth Sutton. Vocal solo (a) When I Come Home—Squire, (b) White Rose — Noel, Miss Helena Heffernan. Piano solo—Mendelssohn's "Consolation." Harry Westbrook. Piano solo, Gurlitt's Waltz in C—Jean McKone. Vocal, (a) Friend o' Mine—Sanderson, (b), Forever with the Lord — Gounod, Mr. Wilbur Clemett. Piano solo—La Jeunesse, Arthur Westbrook. Piano solo, Bachman's "La Cigale,"—Harry Westbrook. Vocal solo, (a) Dorel's "Calling Me Home to You," (b) Noel's "Where Dream-Flowers Grow"—Miss Helena Heffernan. Piano solo, (a) Harvest Home. (b) First (Allegro) Movement, Sonatina in C—Kuhlau, Evelyn Armstrong. Miss Florence Scott played all the accompaniments.

A pleasing feature of the program was the presentation by Miss Scott to Arthur Westbrook of the Conservatory Class pin, won by him for selling the largest number of tickets for Conservatory Closing Exercises. The recital closed with the National Anthem.

Mr. and Mrs. J. A. McGregor and daughter, Lillian, with Mrs. A. E. Hammond and daughter, arrived home on Monday afternoon after a seventeen days' motor trip through Western Ontario.

The many friends of Mr. R. K. Corneil, first baseman of the G.T.R. baseball team, will be sorry to learn that he sustained a fractured ankle in Monday night's practice.

Mademoiselle Mathilde Masson is visiting her mother, Madame Masson, and her grandparents, Mr. and Mrs. N. T. LaPlante, Lock Street. Mdlle. Masson, who has been attending the Convent at Sillery, Quebec, for some years, has just graduated with "grande distinction" at examinations in vocal music held by the Laval University, which is affiliated with the Convent at Sillery.

Dr. and Mrs. Bradley, Mr. and Mrs. Graham and Mr. Maxwell Graham, Rev. and Mrs. Follett and Miss Follett, Mr. and Mrs. A. E. Knox are among the Toronto guests at the Carruthers-Harvey wedding to-day.

An enjoyable recital of the piano pupils of Miss Norma Moore, A.C.A.M., was held in the Sunday School-room of Park Street Baptist Church last evening. There was a large and appreciative audience, and the performance of the tiny boys and girls proved very interesting in their accurate and well-balanced numbers. Those taking part were: Fern Rahmel, Eleanor Gibson, Irene Staziker, Chrissie Milby, Geraldine Campbell, Muriel Thomas, Lillian Staziker, Dorothy Goheen, Marion Armstrong, Eileen Rose, Isabel Archibald, Ethel Allen, Ena Batley, May Wilson, Nellie Austin, Ansell Taylor, Rayborn Cook, Lionel Doughty, Winston Holder, Clifford Pearcy, Willie Austin, Reginald Howden, Charles Allen, Willie Warren, Jack Watson, Geoffrey Steele, George Tranter. Miss M. Wright contributed several pleasing vocal solos.

A party of lady golfers motored to Lindsay yesterday for a competition with Lindsay ladies, which was followed by tea on the Club house verandah. Mesdames J. A. Aylmer, W. H. Hill, C. R. Widdifield, R. Grant, R C. Grandy, G. R. Langley, C G. Graham, the Misses Nora Hatton, Dorothy Hill, M. Rush, Seabourne Hamilton, and Rosamond Huycke comprised the party.

Captain Cecil W. Armstrong has left Peterborough for his home in Saskatoon. While here he visited Lindsay, and was presented with the sword of the late General Sir Sam Hughes, K.C.B., by Lady Hughes. Capt. Armstrong is an old Peterborough boy.

Rev. Robt. Pogue, pastor of St. Paul's Presbyterian church, attended the Presbytery meeting held in Cobourg yesterday, and was one of the four ministerial commissioners presenting reports of the recent General Assembly held in Winnipeg. Mr. Robt. Harrison of this city, also attended the meeting.

The many friends of Mrs. S. Thomas, 519 Chamberlen street, will be pleased to learn that she has successfully undergone an operation in Nicholls Hospital for appendicitis.

A party consisting of Misses Mary Lonergan, Annie Simons, Anna Gallegher, Florence, Loretto and Frances Murray, Mesrs. E. Picard, J. Fitzgerald, C. Legendre, Robert and Dan Leonard went to Lakefield on Sunday, and made a second trip last night, to augment the choir of Lakefield Church, on the occasion of the Forty Hours' Devotion, held there by Father Meagher.

A vocal recital by some of the pupils of Mrs. Dorothy Allan Park will be held this evening at the Conservatory of Music.

Mrs. John McPherson, Misses Hazel Huffman, Kathleen Benson, and Irene Chambers are atending the Missionary Summer School at Whitby, Ontario.

Mr. Leo W. Copp, a son of Mr. and Mrs. W. J. Copp, Antrim Street, who has severed his connection with Mary Street School in Oshawa, where he has been teaching the entrance class since last February, was presented by his class with an Ever-sharp pencil and an address, which eulogised in warm terms his qualities as a teacher and leader of sports.

This Is Information Corner

Every one is interested in their eyesight. In our space, changed twice every week, we aim to tell probable eye conditions, and give practical advice about their care. We have interested hundreds, and we want all readers to know that they can consult us FREE at any time in regard to any eye trouble they may have.

FOWLER'S

Registered Optometrists, Eyesight Specialists.

A. FOWLER, Phm.B. J. E. FOWLER
373 George Street.

Delight Flour

LADIES, you can purchase DELIGHT (*the only real Pastry Flour made*) from any grocer. Don't risk the inferior brands as you will be the loser.

Lakefield & Stoney Lake Service

Until further notice, Steamers will leave Lakefield on arrival of Morning, Noon and Evening Trains for the Lakes and will leave Lakes to connect with Morning and Afternoon Trains to Peterboro.

For Excursion Rates and further information phone 548,

Stoney Lake Nav. Co.
F. G. YOUNG, Mgr.
434 Park St.

COMING EVENTS

FRIDAY, June 30—Market day in place of Saturday, which is a holiday.

SATURDAY, July 1—Two ball games at Riverside Park—Cobourg vs. Peterborough (Central Ontario League fixture), at 10.15 a.m.; Exhibition game, St. Andrew's of Toronto vs. Peterborough, at 3 p.m.

FRIDAY, June 30—Y.W.C.A. Summer Camp opens.

JULY 4, 5, 6, 7, 8, 10—Six days for Peterborough Chautauqua.

TAXI

SERVICE—DAY AND NIGHT

Five-Passenger Cars and 7-Passenger Cars (open and closed), for city and country driving. New cars to rent, with or without drivers. Cars Washed, Greased, and Parked or Stored. We teach you to drive.

REASONABLE RATES.

FONTAINE'S
185 Hunter St. Phone 1055

DR. A. P. ROGERS

CHIROPRACTOR - 210 BARRIE BLDG.
Office Hours, 9-12 a.m., 2-4 p.m., 7-8 p.m.
Closed Tuesday and Thursday Evenings.
Phones: Office, 681. Residence 1393W.

FARMERS, ATTENTION!

For IRON AND WOOD PUMPS and Pump Repairs—Write or Phone the Old Reliable firm.

The G. Walter Green Co.
PHONE 92

12d-155-3964

RIVERSIDE PARK PAVILION LAKEFIELD

DANCES twice a week—Tuesdays and Thursdays, 9.00 to 12.00 p.m. First-class Orchestra.

J. W. LAWLESS.

English Gooseberries

It's confidence that does it. A delicious variety you'll appreciate—

11-qt. Basket	$2.25
By the Quart	.25

Cherries

The Large, Red Cherry, for Canning and Jam. These are beautiful

11-Qt. Basket	$1.40
6-Qt. Basket	.95

Select Black Cherries, very choice.

6-Qt. Basket	$1.85

Select White Cherries—

6-Qt. Basket	$1.25

Strawberries

Large and Clean and Juicy.

Vegetables

Green Peas in the shell, pk., 15c
CAULIFLOWER, very fine and White, each 25c and 30c
CABBAGE PLANTS by Bunch

PORTER S. WHITE CO.

PHONE 208 — 334 GEORGE

THE GROCETERIA WILL FURNISH YOUR HOLIDAY NEEDS

From a Large Assorted Stock of Choicest Goods

—Heinz Sour Pickles, small size	21c
—Heinz Sweet Pickles, large bottle	46c
—Barrington Hall Concentrated Coffee — no boiling, just hot water. Regular size	60c 45c
—Olive Butter in tumbler	17c
—Stuffed Olives, picnic size	18c
—Queen Olives, picnic size	16c
—Kippered Snack, Smoked Sardines	9c
—Cross-Fish Sardines	15c

FANCY BISCUITS—The product of National Biscuit Company of New York, packages 10c, 15c, 25c

SQUIRREL BRAND PEANUT BUTTER

SPECIAL PRICE

Pound Tins 25c

Tumblers 20c

—This price is made to introduce this superior food to the Peterborough people, and is good for the balance of the Week only.

—Lobsters, ¼-lb. tins	21c
—Grape Juice— Pint size	28c
Quart size	50c
—Lemonade, in Syrup form, botles	25c
—Lemonade Powder— Large Tins	23c
Small Tins	13c
—Maple Butter, makes delicious sandwiches— Pound Tins	30c
Tumblers	20c
—Potted Meats, 4oz. tins	9c
—Red Cohoe Salmon, ½-lb. tins	15c

TUNA FISH—A fish that resembles Chicken breast in taste—

¼-lb. Tins	20c
½-lb. Tins	33c

BONED CHICKEN—

¼-lb. Tins	25c
½-lb. Tins	45c
—Scotch Herrings, in Tomato Sauce, large tins	21c

CLARK'S COOKED MEATS—in ½-lb. Tins:

—Beefsteak and Onions.
—Boneless Pigs' Feet.
—Roast Beef.
—Corned Beef Hash.
—English Brawn.
—Minced Collops.
19c each

STORES OPEN ALL DAY THURSDAY, JUNE 29th
CLOSED DOMINION DAY, SATURDAY, JULY 1st

4 Stores **THE GROCETERIA** 4 Stores

429 GEORGE STREET COR. RUBIDGE & SHERBROOKE STS.
OLD MARKET ARCADE COR. GEORGE & ANTRIM STREETS

ON THE RAPIDS OF ILL HEALTH

and over the falls of disease and death many people drift, unconscious of the fact that CHIROPRACTIC, that marvelous new discovery of science, may prevent such a tragedy.

WONDERFUL BUT SIMPLE

The very simplicity of Chiropractic makes for accuracy. It is because Chiropractic is exact, specific and definite that Chiropractors achieve such a high percentage of results. By examining your spine the Chiropractor determines which vertebrae are out of alignment and causing an interruption in the flow of the nerve impulses from the brain to the tissues. He then adjusts these offending vertebrae back to normal position to allow NATURE to get her forces to every part of the body. When this is done health will be the result.

INVESTIGATE CHIROPRACTIC NOW

M. C. Goodwin, D.C., Ph.C., Chiropractor

Palmer School Graduate
LADY ATTENDANT.
106-108 Barrie Building, Peterboro. Phone 431.
OFFICE HOURS—10 to 11 a.m., 2 to 4, and 7 to 8 p.m. Office Closed Tuesday and Thursday Evenings.

16 PAGES

The Evening Examiner

PROBABILITIES. Light winds; fair and moderately warm to-day and Friday.

VOL. L., No. 151 PETERBOROUGH, THURSDAY, JUNE 29, 1922 PRICE THREE CENTS

Ratines, Plain Colors and Checks, 36 Inches Wide **95c** *per Yd.*

Smartest Numbers in Our Silk Dress Stock, This Season's Models, Regularly Worth Up to $49 - - - - - - **$35**

A Noteworthy Sale of Women's Hand Bags
SEE ADVERTISEMENT ON PAGE 9
The Cressman Co. Ltd.

ELECTRIC MINE FOR AMBUSHING FREE STATERS

Laid in Centre of Dublin Roadway Outside of the Hotel Held by Rebel Forces.

LATE IRISH NEWS

LONDON, June 29. — (Canadian Press.)— A Central News despatch from Dublin to-day reported numbers of the rebels in possession of some buildings in that city, including Moran's Hotel. They are all armed with revolvers and rifles, the message declares, and have an electric mine laid in the centre of the roadway outside the hotel in Talbot street. The cable is visible from the mine into the hotel, the correspondent says, the intention evidently being to ambush any Free State forces that attempt to renew yesterday's attack.

Fighting Continues

LONDON, June 29.— (Canadian Press.)—Fighting in streets of Dublin is increasing in intensity, says a Central New despatch from the Irsh capital at this hour. Irregulars on the out skirts of the besieged Four Courts district are receiving reinforcements the message says. Three civilians were killed in todays fighting, bringing, the total number of dead to nineteen.

APPEAL FOR RALLY.

DUBLIN, June 29. — (Canadian Press).—An impassioned appeal for all citizens of the Irish Republic to rally to its support in this supreme test of the nation's destiny is contained in a proclamation issued shortly after midnight by the Irish Army Insurgents, who are holding Four Courts against the Free State forces.

CAPTURED SEVENTEEN.

DUBLIN, June 29. — (Canadian Press).—Insurgent Irish forces have captured seventeen troops of the Provisional Government in Domique Street area, according to a report late this afternoon, which could not, however, be officially confirmed.

FIRED RAILWAY STATION

LONDON, June 29.—(Canadian Press).—An unofficial report was received here this morning that the railroad station at Foyne, twenty miles from Limerick occupied by Irish Provincial Government troops was attacked and set on fire.

DANCE AT CHEMONG
JULY 1ST.
THE USUAL FRIDAY NIGHT DANCE HELD BY THE PETER ROBINSON CHAPTER, I.O.D.E., WILL BE POSTPONED TILL SATURDAY NIGHT, JULY 1ST.
3d-153-4120.

HOLIDAY SALE
LAVOIE'S KNIT TO WEAR STORE, 136 HUNTER ST.
NOW! HERE IS YOUR OPPORTUNITY OF BUYING YOUR SUMMER GOODS AT VERY LOW PRICES
SILK AND COTTON HOSIERY UNDERWEAR AND A FEW ODD LINES OF BATHING SUITS
HERE ARE A FEW OF THE PRICES:—
PURE SILK STOCKINGS, WITH COLORED CLOCKS $1.98 PAIR; PLAIN SILK STOCKINGS $1.49 PAIR; CHURCH GATE SILK STOCKINGS, 65c. PAIR; CHILDREN'S SUPERIOR QUALITY RIBBED COTTON STOCKINGS, 15c PAIR; SILK LISLE STOCKINGS, 35c PAIR; LADIES AND CHILDREN'S UNDERWEAR AT GREATLY REDUCED PRICES. MEN'S B.V.D., $1.15; MEN'S BALBRIGGAN SHIRTS AND DRAWERS, 59c GARMENT; CHILDREN'S SOX 15c PAIR; CHILDREN'S SILK LISLE SOCKS, 93c PAIR; LADIES GLOVES AT CUT RATE PRICES; MEN'S WOOLLEN SOCKS, 45c PAIR DO NOT MISS THESE BARGAINS, AS THERE ARE ALSO MANY OTHERS NOT LISTED.
1d 151

Dance at Chemong
TO-NIGHT
Paul Gliddon's 4-Piece Orchestra

Arrested Driver Assassins' Auto

BERLIN, June 29.— (Canadian Press.)—The driver of the motor car which carried the assassins of Dr. Walter Rathenau, when the German Foreign Minister was assassinated last Saturday, has been arrested near Frankfort-on-the-Oder, fifty miles from Berlin.

The owner of the car has also been apprehended.

According to the Central News the men who assassinated Rathenau have been arrested.

RUSSSIANS MUST TALK BUSINESS AT THE HAGUE

Time to Quit Discussing Glittering Generalities Declares British Delegate This Morning.

WORLD NEWS

THE HAGUE, June 29.—(Canadian Press.) — Sir Phillip Lloyd-Greame, of the British delegation, insisted upon the consideration of definite propositions in to-day's discussion with Russians here of plans for the restoration to forcigners of property they held in Russia before the Soviet took control. It was time to quit discussing glittering generalities, he declared.

JAPAN ADOPTS TREATY.

TOKIO, June 29. — (Canadian Press.)— Privy Council passed the naval treaty adopted at the Washington Arms Conference, and submitted it to-day to the Prince Regent for ratification.

EVADED POLICE 7 YEARS.

AMRITSAR, India, June 29. — (Canadian Press.) — Gurdit Singh, the Hindu merchant who in 1914 was prevented from landing a ship load of Hindu immigrants from the Japanese steamer Komagota Maru at Vancouver, surrendered to the police to-day, after eluding them for seven years. He will tried on the charge of sedition, principaly for the part he played in disorders in Calcutta in October, 1916.

BATTLE WITH WIRTH.

BERLIN, June 29. — (Canadian Press.)—A battle by President Ebert and Chancellor Wirth for the unchallenged authority of Berlin Central Government begins to-day when the Premiers of Federated States meet here to discuss the situation arising from the assassination of Foreign Minister Rathenau.

The conference will primarily be concerned with the Government's proopsed law for the defence of the Republic, which is to be permanently incorporated in the nation's statutes, and which is designed to give the Government a weapon with which to combat Monarchial machinations.

CALEDONIAN CLUB ANNUAL EXCURSION ON JULY 1ST, VIA G.T.R. STATION AT 8.30 A.M. TO LAKEFIELD, TAKING STEAMMER ISLINDA TO SOUTH BEACH. EVERYBODY WELCOME. 2d-152-4117

NOTICE.
BARBER SHOPS WILL REMAIN OPEN UNTIL 10 O'CLOCK TO-MORROW, FRIDAY NIGHT, AND OPEN UNTIL 12 O'CLOCK NOON SATURDAY, JULY 1ST. 2d-153-4163

SATURDAY JULY 1ST.
NASSAU L.O.L. NO. 457 EXCURSION TO GORES LANDING FOR DINNER AND A BIG PROGRAM OF SPORTS. WALLACE'S POINT FOR TEA. FINEST ORCHESTRA SPECIAL PRICE FOR THE DAY, 75 CENTS AND 40 CENTS.
STEAMER GENEVA LEAVES GEORGE STREET WHARF 8.30 A.M. 2d-29-30

MILK VENDORS' NOTICE.
BY ORDER OF THE BOARD OF HEALTH, MILK VENDORS WHOSE NAMES ARE FROM A TO L, INCLUSIVE, ARE TO DELIVER SAMPLES TO BE TESTED AT THE OFFICE OF THE PROVINCIAL LABORATORY, CITY BUILDINGS, JULY 3, AND THOSE WHOSE NAMES ARE FROM M TO Z ON JULY 4TH. THESE DELIVERIES MUST BE MADE BY 10.30 A.M.
2d-152-4118

A NATION-WIDE RAILWAY STRIKE IN U.S. ORDERED

Four Hundred Thousand Rail Men to Quit Work on Saturday Next, July 1.

A MOMENTOUS DAY

CHICAGO, June 29.— (Canadian Press)—Strike orders signed by six craft presidents of the railroad shopmen organization were sent out to-day to the general chairman representing 400,000 men authorizing a strike at 10 a.m. July 1st, on all railroads and Pullman shops in the United States.

First Actual Step

The first actual step toward a rail strike of railroad workers in protest against the decisions of the United States Railroad Labor Board was taken last night, when J. W. Kline, president of the International Brotherhood of Blacksmiths, Dropforgers and Helpers, sent a telegram to members of his craft, numbered among shop workers, authorizing a cessation of work at 10 a.m. Saturday, July 1st, according to news stories published here to-day. Workers in Pullman shops were included in the orders.

The impending walkout makes Saturday a momentous day in the railroad world. On that date a $400,000,000 cut in freight rates ordered by that Inter-State Commerce Commission becomes effective simultaneously with a slash of $135,000,000 from the wage of Railway Workers ordered by the United States Railroad Labor Board.

The pay of shopmen was cut $60,000,000.

ENQUIRY BY BOARD.

CHICAGO, June 29.—(Canadian Press).—The United States Railway Labor Board to-day cited the national officers of six shop craft unions, railway executives now meeting here, and officers of four other railroad unions, to appear before the board to-morrow afternoon in an enquiry into the "threatened interruption of traffic."

Say Decision To-Day

DETROIT, June 29.—(Canadian Press).—Decision whether to call a strike of approximately four hundred thousand railroad maintainence of waymen in the United States probably will be made late today, E. F. Grable, International President of the United Brotherhood of Maintenance of Way Employees and Railway Shop Laborers, announced.

GAVE OLD FOLK PLEASANT TIME

Inmates Protestant Home Guests of Rotarians

The old people of the Peterborough Protestant Home are grateful to the Rotarian members who yesterday took them for a drive around the city and through the country.

There were more than thirty guests in the trip, and in addition to having a most enjoyable ride their hosts took great pleasure in treating them to candy cake and ice cream.

The Rotarians who enjoyed the privilege of giving the old people a most pleasant time were Messrs. E. B. Fowler, W. H. Bradburn, W. R. Widdess, G. A. Gillespie, R. G. Kingan, C. G. Graham, Dr. M. A. Morrison, Andrew Brown and George McDonald.

BANK CLEARINGS

Clearings week ending 29 June 1922, $671,896.
Same week last month, $603,015.
Same week last year, $811,025.
Same week 2 years ago $900,824.

TRINITY S. S. EXCURSION

TRINITY CHURCH SCHOOL ARE RUNNING AN EXCURSION FOR ALL THE PEOPLE NEXT FRIDAY TO STONEY LAKE, PER THE STEAMER STONEY LAKE BOAT LEAVES WHARF AT 8 a.m. RETURNING AT 7 30 p m ADULT. TICKETS, 60c FOR SALE AT HAMILTON'S GROCERY, GREENE MUSIC STORE AND COWLING'S GROCERY. RESERVE THE DATE AND COME WITH US FOR A GOOD TIME.
1d 151

MUST RUN A DUST BARRAGE ON PROVINCIAL HIGHWAY

Residents of Bailieboro and Centreville Complain That Contractors Have Not Oiled Road Through Their Villages—An Intolerable Nuisance

Residents of Bailieboro and Centreville are disappointed at the contractors of the Provincial Highway not having proceeded with the oiling of the road through the villages, where the dust nuisance is greatest. According to one story the oil was brought on the scene and taken away again for no apparent reason.

The villagers complain that the dust is of such a penetrating nature and shows such a reluctance to return to its natural abiding place that it is impossible for them to sit on the front verandah, and even a journey to the post office means that they must run a barrage of impenetrable dust with disastrous effects upon summer clothing. In the opinion of the villagers the sections of the highway through these places should first have been oiled. The oiled part etxends now five miles out frem the city, and the villages farther south are anxiously watching the progress of the apparatus that will relieve them a nuisance put up with since the advent of the horseless cart.

POLICE OFFICER BADLY MAULED

Schwerdt Family Alleged to Have Waged Battle With Constable Bromley

In executing his duties last evening Graham Bromley, the police constable who handles the motor cycle, was rather badly mauled in a brawl with the Schwerdt family at the corner of Reid and Smith streets.

The police officer at 8 p.m., acting on complaints, of which the last was received yesterday, warned some ten youngsters who were on the street that they must cease playing base ball on the road, as the practice, accompanied by broken window panes and tramped flower beds, was objectionable to some residents. Frank Schwerdt, according to the police, resented the interference of the mounted police in the sporting life of the district, and he called the constable names that are not in vogue in polite society and that will not be tolerated by the police. Bromley went to arrest Schwerdt, who became violent and called for help. The entire family flocked to his rescue, and the officer was soon hopelessly outnumbered. Details of the battle are lacking, but in some way Bromley reached a telephone and sent a distress signal to headquarters. A bevy of policemen were soon on the scene, and summons were made out against the family, while Frank, who the police say was the most violent and led the attack, was placed under arrest and detained during the night.

Faced Charges.

To-day in the police court he faced charges of disorderly conduct and obstructing P. C. Bromley in executing his arrest. J. O'Brien, the family's solicitor in the case, said he thought one charge would cover the affair, but the Magistrate stood by them as they were drawn up. Conrad Schwerdt, the father, who is stone deaf, had to lean far over the bench to hear the charge of disorderly conduct read out to him. Charles Schwerdt and Peter Schwerdt were charged with obstructing P. C. Bromley in executing the arrest. Pleas of not guilty were entered in all the cases, and trial was held over till Friday, July 7. Bail of $1,000 was put up in each case by the father, who Mr. O'Brien said had lived in the city many years.

Frank Schwerdt had his hand bandaged to-day, but he appeared to be the only casualty amongst the participants. Bromley was in court smiling broadly, and evidently bore no malice towards the family which it is alleged attacked him in such a grievous manner.

BIG CROWD GOING TO NORWOOD RE-UNION

Monday, July 3, Will Be the Leading Day

All roads will lead to Norwood on Monday, July 3, the main day of the Old Boys' and Girls' Re-union. Already many have arrived from the Atlantic to the Pacific and a huge programme is arranged.

Saturday afternoon there will be a band. Baseball, Keene vs. Havelock, and athletic sports. Admission 25c.

Monday morning will start with first Northumberland Band parade, League baseball, Warkworth vs. Norwood, Monday afternoon. Lacrosse, Campbellford vs. Hastings, 3 horse races for $1,000 in purses. Admission only 50c, for whole day.

Monday evening the town cut loose. Street carnival and garden party. Assembly in Government armouries, etc.

Mammoth midway in full swing for three days. 2d-153

Detroit Hospital Suspends Nurses With Bobbed Hair

DETROIT, Mich., June 29.— (Canadian Press.)— Indefinitely suspended until their hair grows long again.

That is the punishment meted out to student nurses at Providence Hospital who had the temerity to bob their hair flapper fashion in direct violation of the rules of the hospital.

The young women are considering to-day their sentence, and endeavoring to figure out just how long it will take their hair to reach the "professional length and coiffure" demanded by the hospital authorities.

IRISH SITUATION WILL NOT ADJUST ITSELF FOR YEARS

Such is the Opinion of the Marquis of Northampton Before Leaving For England.

(Canadian Press.)

QUEBEC, June 29.— "The Irish situation will not right itself for many years, and the brutal assassination of Field Marshal Sir Henry Wilson has served to make the feeling more bitter," said the Marquis of Northampton in an interview before sailing for England on the Canadian Pacific steamer Empress of Scotland, in company with the Marchioness. "The majority of the Irish people desire to maintain connection with Great Britain," he added, "and the idea of a Republic was absolutely unreasonable."

The Marquis spent three days in Quebec to observe the points of interest, with the Marchioness, and said he was delighted with his trip across Canada from Vancouver to Quebec, by the Canadian Pacific Railway, and was vastly interested in agricultural methods throughout the western provinces. He cultivates from 4,000 to 5,000 acres of land himself, the remaining 12,000 acres of his Northamptonshire estate being let out.

"The extra ordinary rate of expansion throughout Canada is what impressed me the most," he stated. "Farming methods in the inexhaustible west are entirely different from those followed in England. Everything is done on such a huge scale."

He then pointed out that very intensive farming pursued in Great Britain during the war was not being kept up, and that districts then under cultivation had gone back. The government promised to subsidize wheat, but could not keep its word.

Touching on the political situation the Marquis said that Lloyd George was the world's greatest statesman.

A feature of the saloon passengers was the large number of prominent Americans from the principal cities of the U.S. who have chosen the St. Lawrence route for their trips to Europe on account of the sail down river and the scenic effects of its north and south shores and surrounding country, together with the short time by this route of only three days out of sight of land.

RADIO PRIMER

GALENA—A silvery gray material, of lead peroxide composition, which is sensitive only to direct current and acts as a rectifier of alternating current. It breaks up into cubic-shaped crystals of mirror-like surface.

THREE INDIANS SENTENCED TO REFORMATORY

They Each Pleaded Guilty to Breaking Into Seven Premises up the Lakes.

PROTECT COTTAGERS

In the hope pricipally that it would emphasize the rights of cottage owners to the protection of the law and impress upon Indians and dwellers around the lakes the seriousness of the too-common offence of cottage breaking, Magistrate O. A. Langley sentenced the three Indians who admitted breaking into seven places at the lakes to the Ontario Reformatory yesterday afternoon. He considered what J. O'Brien stressed, that Stafford Jacobs of Curve Lake reserve who is only seventeen years of age, was only implicated in two of the robberies, and he gave him the shortest sentence of not less than six months or more than two years less a day. Russell Taylor and Norman Marsden of Scugog reserve were given sentences of not less than one year or more than two. On behalf of their solicitor I. F. Weldon of Lindsay, J. O'Brien represented the older pair.

Burglarized Cottage

Indicating the number involved in the robberies at the lakes a young man of seventeen from Havrey township, publication of whose name would prejudice their case, the Crown said, pleaded guilty in court this morning to entering the cottage of V. W. Lancaster at Pigeon Lake and was sentenced to a term of not less than six months or more than two years in the reformatory. The actual loss of goods the Crown Attorney said was more than the stated amount of $100, and very little was recovered outside of the typewriter, theft of which, J. O'Brien counsel for accused took to indicate "a literary taste". The Crown Attorney charged that the young man actually wrecked the home and took away everything he could. He was particularly lenient towards groceries, which on account of the place being a summer boarding place were stored away in abundance. The robberies took place in March and entrance was gained by smashing a window. The typewriter was sold to Eastwoods Hotel at Buckhorn, and the purchasers have had to give it up it was stated.

The young man had rather prepossessing looks and the magistrate referred to this fact, in addition to his extreme youth. The sentence imposed the Magistrate said gave him a chance by good behaviour at the Reformatory of release after six month's time.

TO LAY CORNER STONE NEW TEMPLE TONIGHT

Is Under Erection by Local S. A. Corps

This evening at seven o'clock, the corner stone of the new Young People's Temple, erected by the local branch of the Salvation Army, will be formally laid with appropriate ceremonial, by Colonel McMillan, of Toronto, chief secretary for the Army in Canada, with Mayor W. H. Taylor and other prominent citizens present. The Army Band and Songsters' Brigade will render special music for the occasion.

To help on with the good work of the completion of this building, which will act as a community centre in many ways, some thirteen thousand dollars is needed. Everyone can assist ,and all donations, from twenty-five cents up, are welcome. Any sum, no matter how small, may be accompanied by a brief message, which will be placed in the box beneath the corner stone, and sealed "forever and ever," to commemorate as long as the box and its contents may last, the good wishes of those who helped to erect the new building.

CANADIAN PACIFIC.

"Trans-Canada Limited".
Quickest Train Across the Continent

The "Trans-Canada Limited" leaves Toronto Union Station daily at 9.00 p.m. (standard time) arriving Winnipeg 10.15 a.m. second morning (37 hours), Calgary 10.15 a.m. third morning (61 hours), Vancouver 10.00 a.m. fourth morning. (88 hours). Carries latest improved equipment. 26d-162

THE SHAREHOLDERS OF THE RED ARROW GIVE UP THE GHOST

Authorize an Assignment Under the Bankruptcy Act — Directors Lacked Quorum.

MET LAST NIGHT

At a meeting of shareholders of Red Arrow Tires, Limited, held in the Assembly Hall of the Public Library last evening, it was decided to make an assignment under the Bankruptcy Act. W. R. Morris was named as official assignee. J. J. Turner, president of the company, was in the chair and presented what information he had to the seventy-five shareholders presents. Mr. F. D. Kerr was present in an unofficial capacity, and his judgment and counsel was of material benefit to the meeting. In opening the meeting, Mr. Turner outlined the high spots in the company's meteoric career, and concluded with the intimation that if the company made an assignment in the regular way it would enable the shareholders to get some idea of the financial standing of the company. From all appearances it is hopelessly bankrupt. The board of directors has long ceased to function, due, it was claimed, to the refusal of Joseph Rath, of Buffalo, a director, to "sit in" on the Board and the resignation of others. This left the directors without a quorum, and in this way they lacked authority to transact business on behalf of the company. The Buffalo man gave as his reason for withdrawing his support from the company, that he objected to the attitude of certain Canadian financial papers and also found the citizens here unreceptive.

The financing of the company rested with the Peterborough Securities Company, which, so far as the directors were aware, consisted of John Stockdale. According to Mr. Turner, the directors were to receive so much money each month from the Securities Company in addition to weekly statements of the progress of events. Two statements were read to the meeting. These were received from the Peterborough Securities Company in January last. "We made repeated requests for additional statements but could not get them," said Mr. Turner.

The Sherbrooke Plant.

It was thought that the opening of the Sherbrooke plant would help the local situation and get the company into production. This plan did not materialize, and the Sherbrooke deal followed in the wake of the local situation. Mr. Turner said that Stockdale ceased selling stock for the Red Arrow Company after the Sherbrooke deal fell through. The president also related a conversation he had with Stockdale, in which the latter had intimated that certain Montreal interests were prepared to put up fifty thousand dollars to get the local plant going. This plan did not get beyond the conversation stage. When W. H. Bradburn voiced his objection to the method of financing employed by the company, Mr. Turner replied that the Peterborough Securities Company did not live up to their agreement. Efforts had been made to get John Stockdale and Charles H. Walters to come to Peterborough and discuss the situation with the directors but these had failed.

Safe in Montreal.

"Mr. Stockdale is safer in Montreal than he would be here," observed one shareholder.

It was pointed out that the only known assets of the company is the partly completed plant on George Street, some office fixtures and whatever money Stockdale might have belonging to the Red Arrow Company.

In reply to J. W. Worth, the president said the Red Arrow directors had a record of three hundred and nineteen shareholders who had received their certificates, but he did not know how many more subscribers to the stock there were who had not received their certificates.

Mr. Turner agreed with Mr. Worth that it was useless to expect Rath, Stockdale and Walters to come to Peterborough.

One shareholder said he would be satisfied to have as a souvenir the silver spade or one of the two tires that are on display in the front window of the Red Arrow Company.

The directors received from the Peterborough Securities Company less than thirty thousand dollars. Money raised locally was not used to finance the Sherbrooke plant.

On motion of J. T. Braund and R. Lees, the meeting carried, by a vote of 34 to 27, a resolution authorizing an assignment under the Bankruptcy Act.

METER ALL WATER USED IN FACTORY

System to Be Used in Westclox Building

Work on the new Western clock factory on Armour's Hill is progressing satisfactorily to the resident engineer, F. H. Leleu, and when the work on the boiler house is completed the contractors will concentrate on the main building. The walls of the boiler house are being poured, the coal bins have been finished, the framework around the column is under way and a large number of columns ready to be poured. Forty men were working yesterday.

The contractors have found difficulty in securing small-sized gravel. The product of the pit at Downer's Corners which they have been using is too large, according to Mr. Leleu, for the columns and finer work, and the contractors are in a debacle, for unless a small-sized gravel can be secured, it will be necessary to instal a crusher.

An agreement has been reached by the company, the underwriters and the Utilities Commission, whereby all the water used in the factory will be metered. When the utilities Commission first made this demand the fire underwriters protested on the ground that it would restrict the flow of water. The company raised some objection on account of the cost of installing a meter but the matter has been finally settled by the underwriters consenting to a form of meter that offers the least restriction and the company have agreed on the understanding that if they will build a pit for the meter at a cost estimated at $800 the Utilities Commission will rent them the meter at a nominal sum. The new factory will, as a result, be the first plant in the city to have every drop of water used measured and paid for accordingly; and to some extent, on whether their system works satisfactorily or not will depend the demands of the Commission upon the other manufacturers of this city.

Ontario Leading In Population Can. Provinces

OTTAWA, June 29.—(Canadian Press.—Canada's) total population up to June 1st was 8,788,483.

This is the final figure issued to-day of the sixth census recently taken.

Of the provinces Ontario leads the way with a population of 2,933,662.

HE DOUBTS DELORME IS MENTALLY INCOMPETENT

Evidence of Dr. D. D. McTaggart, Professor at Magill.

MONTREAL, June 29.—(Canadian Press).—The first suggestion of doubt that Adelard Delorme is a hopeless mental incompetent was made this morning by Dr. D. D. McTaggart, Professor of Medical Jurisprudence at McGill University, and joint autopsysic at the Montreal Coroner's court.

"While I am not alienist," declared Dr. McTaggart, in prefacing his opinion, "I have taken up mental diseases from the standpoint of an individual's criminal responsibility. All alienists are of the opinion that Delorme suffers from moral degeneracy. I believe that he has been affected by his maternal and paternal heredity. Alienists have decided him as a man in whom ego is very pronounced. Examination shows that his morality is of a type that is very frequently present in cases of hereditary insanity. The other point is that of his intelligence."

Mr. J. C. Walsh, K.C., M.P., Crown prosecutor, asked for Mr. McTaggart's opinion as to the state of Delorme's mind at the present time, to which the witness replied that it appeared to him that a man who had completed his classical and theological course could not be absolutely lacking in intelligence.

BIRTH.

HUGHES — At the Nicholls Hospital, June 29th. to Mr. and Mrs. J. K. Hughes, a daughter, Annie Elizabeth (Betty.)

There are fewer foreign-born farmers in the south than in any other section of the country.
Fillers t

FIELD DAY AND SOCIAL
Under Auspices of St. Peters Holy Name Society
ON THE FAIR GROUNDS
Sat., July 1st
Baseball, Football, Lacrosse, Field Sports
Supper Served on Grounds
Admission: Adults 25c Children 15c
AUTOS PARKED FREE
St. Peters Holy Name Society

——LOTS FOR SALE——

Close to City, cheap taxes, easy terms. Special Terms to Builders. Close to Street Car, near River.

100-Acre Farm, close to City, $1,000.00 down, balance 5% $5000.00
100-Acres six miles from City, $1,000.00 down balance at 5%..... $4,000.00

TAYLOR & HOWDEN
144 HUNTER STREET. REAL ESTATE. PHONE 1462

AGENTS WANTED

AN AGENCY FOR A RELIable nursery firm is profitable. You can sell in country, town or city. We grow and sell the best only and want reliable energetic agents for unrepresented territories. Write now Pelham Nursery Co., Toronto. 25d 16t 3497

NOTICE

HENRY BROS., CARPENTERS and builders. Estimates given on repair and new work. Orders will receive prompt attention. Residence 14 Murray street. 'Phone 1024. 26d 15t 3599

WASHING DONE — WET WASH rough dry: Blankets pair 20c; Quilts 25c; bed spreads 20c; counterpanes 20c. Phone 271. 6d154 3793

NOTICE — REGISTERED JERsey bull for service, at north end of Dixon's Lane. 6d188 3726

TEACHERS WANTED

PETERBORO SECOND CLASS Protestant teacher for School Section No. 3, Harvey; duties to commence after the summer holidays. Teacher to state experience and salary expected. Apply Andrew L. Shearer, Lakehurst P.O., Ont. 4d30 3723

ARCHITECTS.

W. & WALTER R. L. BLACKWELL. — Architects. Office, Bank of Commerce Building, corner of Hunter and Water Streets. Telephones, Office, 1300J; Residence, 1272.

W. H. BARRY—Architect. Plans prepared for Monumental, Commercial and Domestic Buildings. Office, 889 Gilmour street. Phone 567.

BARRISTERS AND SOLICITORS

GORDON & O'BRIEN—Barristers, Solicitors, Notaries. Money to loan on easy terms. Special attention to Patents and Trade Marks. Phone 219. G. N. Gordon, J. A. O'Brien.

S. T. MEDD—Barrister, Solicitor Notary. Office over the Dominion Bank, corner of George and Simcoe Streets. Telephone No. 22. Private funds to loan at current rates upon easy terms.

C. R. WIDDIFIELD, B.A., Barrister, etc., and Solicitor for the City of Peterboro. Money to Loan. Office, over the Bank of Commerce. Phone 550.

PECK, KERR & McELDERRY, Barristers, Solicitors and Notaries, Office, Water street, Peterboro. Money to loan at the lowest current rates of interest on easy terms of payment. E. A. Peck, F. D. Kerr, V. J. McElderry.

O'CONNELL & CORKERY — Barristers, Solicitors and Notaries. Money to loan at the lowest current rates of interest. Daniel O'Connell, John E. Corkery, Hunter street, two doors west of the Post Office.

DUMBLE & JOHNSTON—Barristers, Solicitors, etc. Office, over the Toronto Savings and Loan Company, George St. D. W. Dumble, K.C., W. Johnston.

A. E. DIXON—Barrister, Solicitor, etc. Office, Hunter and George Streets. Entrance next to Madill's drug store.

HALL & HALL—Barristers, Solicitors and Notaries Public, Hunter Street, Peterboro, next to St. John's Church. Money to loan at the lowest rates of interest. E. H. D. Hall. Basil D. Hall.

MOORE & WEARING — Barristers and Solicitors, 403 Water Street, opposite the Post Office. Money to loan at the lowest current rates of interest. Jos. Wearing, M.A.

R. R. HALL—Barrister, Solicitor, etc., Peterboro, Ont. Office, corner of Hunter and Water streets, over the Canadian Bank of Commerce. Trust Funds to loan on easy terms of payment.

JAMES FORDYCE STRICKLAND—Barrister, Solicitor, Notary Public. Money to loan. 376 Water street, Peterboro. Phone 191.

WILFRED F. HUYCKE, Barrister, Solicitor, Notary Public. 395 Water Street. Telephone 289.

MONEY TO LOAN.

We have funds to loan on Real Estate Security at the lowest rates. GORDON & O'BRIEN. Phone 219.

OSTEOPATHY.

DR. BRUCE E. MARSHALL—Osteopathic Physician. Office, 242 Hunter stret. Hours, 9 to 11, 2 to 4 p.m., 7 to 8 p.m. Telephone 116W.

DRS. WALMSLEY & SETTLE—Osteopathic Physicians. Office in Sun Life Building, corner of Hunter and Water Streets. Entrance 124 Hunter Street. Phone 649 Office Hours, 9 a.m., to 9 p.m.

MEDICAL.

DR. BUCHANAN, F.R.C.S., Edinburgh; M.R.C., Eng.; L.R.C.P., London. Eye, Ear, Nose and Throat Specialist. Hours, 9-11, 2-4 p.m., and 7-9 p.m. Phone 519 Office, corner of Water and Murray Streets

T. GEORGE LOUDON, M.D., C.M., Physician, Surgeon and Accoucheur. Office, 701 Brock street, Phone 1368, Office hours, 9 to 11 a.m., 2 to 4 p.m., 7 to 8 p.m.

BOARD WANTED

AN ELDERLY MAN WANTS room and board; state price to Box 3803 Examiner. 3d154 3803

WORK WANTED

WORK WANTED — WELLS DUG or cleaned; pumps sold or repaired; springs guaranteed. Robert Elliott, 278 Park street. 6d24 27 29 3t 8-4047

WORK WANTED — WELLS DUG or cleaned, pumps sold or repaired; springs guaranteed. Robert Elliott, 278 Park street. 6d24 27 29 3t 8

BABY CARRIAGES, Etc.

FOR SALE — CREAM WICKER baby carriage, reversible; cheap. Apply 251 Park street. 3d154 3817

FOR SALE — A CREAM WICKER baby carriage in good condition; will sell cheap for quick sale. Apply 168 Lock street. 3d152 3765

FOR SALE—A REED BABY CARriage, reversible gear, in good condition, will sell cheap. 211 King street. 3d154 3798

HOUSES, REAL ESTATE

FOR SALE — 2 SMALL HOUSES on Roger street, East City. Apply 533 Armour Road. 3d152 3756

FOR SALE OR TO RENT — COTtage at Chemong Park. Phone 1476. 3d152 3767

100 ACRE FARM FOR SALE — good buildings and orchard, $1800. $500 cash. Apply 478 Elm street. 3d153 3786

FOR SALE — A NEW HOUSE ON Monaghan Road. Easy terms of payment. Apply 437 George St. d142

FOR SALE OR RENT — A FURnished cottage at Kawartha Park. Apply to Mrs. Husband, at Kawartha Park. 3d152 4092

FOR SALE — COTTAGE WEST side, good location, for $1000, two houses, to close an estate a snap for a quick turnover. Small cash payments down. Apply 344 King. 6d154 3733

FINE FARM FOR SALE NEAR Keene, lot 14, concession 7, Otonabee, 100 acres; well improved; good buildings. Apply on premises. 6d156 4119

FOR RENT OR FOR SALE—SUMmer cottage situated on the Otonabee, 2 miles from the city. Apply Warne Drug Co., Limited. 3d152 4098

50 ACRE FARM, 8TH CONCESsion Smith, good brick house and outbuildings; land all under cultivation; 10 minutes walk from the post office. Apply Ernest Sanderson, Lakefield, Ont. Box 372. 52 203 3816

LOST

LOST — AIRDALE (FEMALE) dog. Finder please phone 778J. 3d153 4140

LOST — PARASOL — INITIALS 'M. L. T.' Finder please leave at Examiner or phone 1205J. 3d154 4149

LOST — BABY'S BANGLE (SILver) on George, Charlotte or Stewart streets. Finder please leave at 155 Stewart Street. 3d152 3732

WOULD THE LADY WHO PICKed up the $5 bill in Woolworth's on Monday afternoon please return to the Examiner and save any further trouble. 3d152 3755

WILL THE PARTY WHO PICKed up a parcel containing dress at Bates' store on Wednesday morning kindly save further trouble by returning the same to Examiner office or phone 1925W. 1d152 3814

LOST — WEDNESDAY, JUNE 28, about 6 o'clock, on George street, between Hunter and Perry streets a parcel containing white silk. Finder please leave at the Examiner office. 2d153 3811

NOTICE — WILL THE PERSON who took the child's tricycle from the bank of the creek at the corner of Brock and Aylmer streets return at once to 176 Brock St., and save further trouble. 3d153 3791

CHIMNEYS

FURNACES AND CHIMNEYS cleaned also roofs repaired. 'Phone 1851W. 26d 15t 3375

WANTED

WANTED TO RENT—MODERN house; hardwood floors preferred. Apply to Box 3793 Examiner. 3d1533793

WANTED TO RENT—FURNISHed cottage for the summer months Rice lake preferred but not essential. Apply 6-7 Bradburn Bldg.

MOVING AND CARTING, ANY distance; also hardwood for sale. Phone 1114J, Owen Johnson, 187 Perry street. 26d24.670

WANTED—A ROOMER; FIRST class room central. Rent moderate. Apply Examiner for address. 26d 16t 3520

WANTED—AUTO TIRES, RUBbers, boots and shoes; sound second hand b ap copper and brass, all kinds of scrap iron, delivered to STEVENS, next to Cold Storage. Address 364 Mark St., Peterborough, or phone 1389W.

WANTED — AT ONCE BY AN adult couple, 3 or 4 unfurnished rooms, central, rent moderate. Apply Box 3805 Examiner. 3d154 3805

FOR RENT

TO RENT — VACUUM CLEANer. Phone 506. 26d159 3431

TO RENT — 3 UNFURNISHED rooms. Phone 1602J 3d153 4124

LARGE FRONT BED ROOM — Conveniences; central. Apply Box 3781 Examiner. 3d153 3781

TO RENT — BATHROOM FLAT —Apply 172 Adaline avenue. 3d152 3759

FOR RENT—BRICK DWELLING 8 rooms, all conveniences. Apply at Warne's Drug Store. 3d152 4099

TO RENT — A BRIGHT AIRY apartment. Call at 451 Water St. 6d 16t 3687

TO RENT — COTTAGE ON LAKE shore Chemong Park. Apply J. E. Patte, Chemong Park. 2d153 4154

TO RENT — 3 ROOM APARTment; 6 room bungalow; good location. Apply 344 King street. 6d154 3734

TO RENT — MODERN HOUSE on Burnham street. Apply 587 Bolivar street. 6d159 3456

TO RENT — 3 NICELY FURNISHed rooms with every convenience for light housekeeping. Phone 1414J. 3d154 4162

FOR RENT — OFFICE ON George Street. Apply 437 George street. dtf

TO RENT — FURNISHED COTtage at Chemong Park with ice; rent $75 per month. Apply Examiner for address. 3d154 4150

TO RENT — 3 FURNISHED rooms, light, water and gas. Apply Examiner for address. 2d153 3808

ROOM TO RENT—A COMFORTable furnished room, with board; private family. Phone 1538J. 3d1533797

TO LET—FURNISHED OR UNfurnished rooms in good locality Modern House. All conveniences Or roomers taken. 'Phone 1812.

FOR RENT — HEATED OFFICE in Bank of Commerce Building Immediate possession. Apply 437 George stret. dtf 2801

TO RENT — A SMALL NEW brick bungalow, central; rent $25 per month. Apply 637 Aylmer St. 3d152 3771

FOR RENT — 7 ROOMED RED brick house, with improvements; very central. Apply 570 Aylmer street. 3d152 3776

TO RENT — BRICK HOUSE TO rent; all conveneinces. Apply 635 Union street or phone 1142M. 3d152 3757

WANTED — FORD TOURING car for cash, 1920 or 21 model, with starter. Must be in perfect mechanical order. Phone 132J. 2d153 4166

TO RENT — FURNISHED, FOR July and August, well furnished house in the best residential section of the city; with garage. For particulars write Box 3772 Examiner office. 3d152 3772

TO RENT — NEW APARTMENT ground floor, with cellar conveniences, with or without garage; moderate rent to adult family. Apply 255 Reid street. Phone 1188F. 3d153 3796

Advertise in the Examiner

FOR SALE

FOR SALE — LADY'S BICYCLE— in good repair. Phone 1501W. 3d1523762

FOR SALE — VIOLIN AND CASE organ; will sell cheap. Phone 1666J. 3d153 4123

FOR SALE — OXFORD RANGE in good condition. Will sell cheap. Apply 81 London street. 3d154 3807

FOR SALE—1 SOUND MARE, 1300 lbs., harness and truck. Apply to 225 Caddy street. 3d159 3809

FOR SALE — 1 ACCOUNT REGister. Apply F. J. Lynch, corner Park and Elm streets. 3d153 3787

SOME GOOD SYRUP BARRELS for sale. 344 Charlotte street. 3d153 3784

FOR SALE — BUTCHER SHOP fixtures. Apply Examiner for address. 3d154 3802

FOR SALE — 1 SMALL STATionary steam engine and boiler — about 8 h.p. Apply Peterboro Canoe Co. 6d153 4044

FOR SALE — LADY'S CLEVEland bicycle, in good condition. Apply at Examiner for address. 3d152 4139

FOR SALE — MOTOR BOAT, 18 ft., with 3 h.p. engine; almost new. Apply Examiner for address. 3d152 3773

FOR SALE — TWIN INDIAN Powerplus; good condition; tires nearly new; speedometer. Apply 141 Rubidge street. 3d152 3766

FOR SALE — ONE DINING room table, two hanging lamps. Apply Mrs. Edwards, 281 Prince Street. 2d153 4147

FOR SALE — 1 DELIVERY BOX for Ford Roadster; $21 for quick sale. Apply 85 Hunter street. 2d152 3764

FOR SALE — LARGE SIDEboard, plate gla mirror. Apply 487 King street evenings. 3d152 3758

FOR SALE — APARTMENT SIZE piano, cream wicker baby carriage and sulky; also other articles, all in good condition. Apply 281 Rubidge street. 3d140 3694

FOR SALE — 3 PIECE PARLOUR suite and drop head sewing machine, very reasonable. Apply 312 Rubidge street. 3d153 4143

FOR SALE — 4 BURNER OIL stove and Edison standard phonograph with 30 records; cheap. Apply Examiner for address. 3d152 3777

FOR SALE — A GOOD STEEL sheet range with double oven, suitable for hotel or boarding house. Adam Hall's Leader 26. Apply to 251 George street. 3d152 3769

FOR SALE — THE EXAMINER has some rent receipts in check book form, with stub attached 10c a book. These are handy and cheap! Call to-day. 12d

FOR SALE — 1 BARBER CHAIR, linoleum, chairs, electric fixtures, stoves, mirrors, etc., etc. Apply 176 1-2 Charlotte street, opposite the White House. 2d153 3810

TWO HORSE SPRING CARriage, in good condition; splendid vehicle for passenger bus, will carry 16 or 18 persons. A bargain. Phone 513M. 3d153 4127

FOR SALE — CONTENTS OF A 7-roomed house, including 'Thor' Ironer and girl's bicycle and Player piano. 314 Pearl avenue. 4d153 3763

FOR SALE—ANGLE WORMS — Get your bait for the holiday; 75c per hundred; order before Saturday, at 492 Cedar Street. 3d153 3782

SNAPS FOR QUICK SALE — Gent's wheel, 22 inch frame, nearly new; folding hand camera; gent's gold watch; table lamb with silk shade. Apply 513 Albert street. 3d153 374

FOR SALE — 1 AUTO SEAT rubber tire, arched axle runabout buggy; 3 good top buggies, steel tire; 1 good horse, 6 years old and sound, weight 1450. Tinney Bros., Cavan. 3d153 3755

FOR SALE — FIFTY PAIRS men's tan Oxford shoes, all sizes, $4.50 to $6.00. One hundred pair children's black and white shoes, all sizes, for quick sale. $1.35 all sizes. Hickey's Shoe Store, 169 Hunter street. 3d152 3778

WEST END WOOD YARD — Mixed wood 1-2 cord 12 in., $4.50; mixed slabs, 1-2 cord cut 12 in., $4.00; hardwood slabs, 1-2 cord cut 12 in., $5.50. Phone 1911W., Prompt delivery. J. F. Gray. 6d153 4060

FOR SALE

FOR SALE — MAHOGANY VICtrola, good as new. Apply 504 Water street. 3d154 3815

FOR SALE CHEAP—PANDORA Range, good as new, coal or wood —cheap. Box 268 Bridgenorth P. O. 3d154 3806

DOG FOR SALE — A THOROughfare Airdale dog, 1 year old; well trained and docile. Apply to 337 George street or phone 925. Price $20. 3d154 4148

FOR SALE—FIRST CLASS WAGon suitable for road work or any heavy farm wagon. Apply to F. Peters, 200 Braidwood avenue. 2d153 3812

SMALL MOTORCYCLE FOR sale in first class condition, less than one third of value. Apply evenings. 285 Wolfe street. 3d154 3804

PRIVATE SALE — COMMENCing on Monday morning, July 3rd, at Apt. K Charlbond Apts. No. 190 Charlotte street, Mr. S. W. Kelcher will sell by private sale the entire contents of his 5 roomed apartment. This includes a Mason-Risch walnut case piano, practically new, library table, kitchen table and chairs, combination buffet and china cabinet; bed couch, brass bed and dressing table, book case, pedestals, rugs, (large and small), mirrors, kitchen utensils, flower boxes, carpet sweeper, curtains, blinds, electric iron and toaster, cut glass, chinaware, pictures, and many other articles too numerous to mention. This entire household of practically new furniture must be disposed of within the week. 6d157 4161

HELP WANTED—Male

FIRST CLASS PAINTERS wanted. Apply 247 Hunter street, or 109 Smith street. 2d153 3792

FIRST CLASS PAINTERS wanted. Apply 247 Hunter street. 2d152 3792

SALESMAN WANTED — MUST be ambitious, aggressive and of attractive personality, to handle a first class proposition. Excellent remuneration for the right party. 6-7 Bradburn Building. 5d153 3744

MAKE MONEY AT HOME — $15 time writing show cards for us, to $60 paid weekly for your spare No canvassing. We instruct and supply you with work. West-Angus Showcard Service, 29 Colborne Building, Toronto. dtf 730

MEN—WE WANT REPRESENtatives in every city and town in Canada to sell automobile stop signals, positively prevents accidents; every car owner a prospect; easy to sell; big profits. Write for particulars and agents proposition, Canadian Auto Shops P.O. Box 154, Niagara Falls, Ontario. m th s—tf

HELP WANTED--Female

WANTED GIRL TO DO HOUSEwork on a farm. Phone 995 R2. 3d152 4093

WANTED — AN EXPERIENCED maid for a family of two. Apply 521 Gilmour street. 3d153 4132

WANTED — AN EXPERIENCED waitress. Apply White House. 3d153 4144

WANTED — A YOUNG WOMAN or girl for house work. Apply at Examiner for address. 3d153 3783

WANTED — GIRL FOR GENERal house work; must be a good plain cook. Apply at Examiner for address. 6d153 4062

WANTED — HOUSEKEEPER AT once; must be fond of children. Write Box 3724 Examiner. 6d154 3724

WANTED—A WOMAN TO TAKE care of young mother and baby; also to do light house work; a middle aged woman preferred. Apply 491 Homewood avenue. 3d153 3799

AUTOS FOR SALE

FOR SALE — FORD COUPE. Apply J. E. Patte, Chemong Park. 2d153 4155

FOUR-NINETY CHASSIS READY to make truck, good tires, etc. Best offer takes it. Phone 1559J. next Friday evening. 1d152 3788

FOR SALE — FORDS, MAXwells, Gray-Dort, Dodge, McLaughlin, Overland Roadster, Russell cars. Four 34x4 tires and tubes. 213 Hunter street. Ask for Harold Dunford. Phone 224 or 518. 6d154 3748

Auction Sale of Shorthorn Cattle, Hackney and Percheron Horses and Farm Implements.

Under and by virtue of the powers contained in a certain Chattel Mortgage which will be produced at the time of sale, there will be offered for sale by Public Auction ON THE 6TH OF JULY, A.D., 1922, at the hour of ONE P.M. in the afternoon, on the EAST HALF of Lot NUMBER NINETEEN in the FIFTH Concession of the Township of Otonabee, in the County of Peterborough, by J. H. Wilson, Auctioneer, the following goods and chattels, which the mortgagor describes as follows:

1 Shorthorn Bull, 1 year old (Pear Lawn Sybils King 147863.)
1 Shorthorn Cow, 5 years old (Sybil Girl 122220.)
1 Shorthorn Bull, 4 years old (Golden King 122382.)
1 Shorthorn Heifer, 2 years old (Netherlea Matchless Peggy 159385.)
1 Shorthorn Heifer, 2 years old (Braemas Lady 160868.)
1 Shorthorn Cow, 7 years old, (Red Imogene 109786.)
1 Shorthorn Heifer, 2 years old (Appleby Lily 2nd, 171005.)
1 Shorthorn Cow, 7 years old (Kates Pride 111487.)
1 Shorthorn Cow, 3 years old, (Languish Queen 167.344.)
1 Hackney Mare (Princess Winyard.)
1 Hackney Mare (Warwick Dundura.)
1 Percheron Stallion (Fred Pater.)
1 Percheron Mare (Blanch.)
1 Binder (Massey Harris.) 7 feet.
1 Mower (McCormick), 6 feet.
1 Roller (McCormick.)
1 Shoe Drill.
1 Hay Rake.
1 Disc Cultivator.
1 Walking Plow.
1 Set Steel Harrows.
1 Riding Plough.
1 Waggon.
1 Set Sleighs.
1 Surrey.
1 Gig.
1 High Show Buggy.
1 Sailor Waggon.
1 Road Buggy.
1 Set Heavy Harness.
Show Harness.

The above goods and chattels to be sold may be inspected by the intending purchasers at the above named premises any time prior to the sale, who must satisfy themselves as to the description and fitness of the said goods and chattels, as the Vendor does not warrant either the age, pedigree or description of any of the said goods or chattels.

TERMS: Cash to be paid down at time of sale.

The Vendor reserves the right to place a reserve bid on all or any of the goods or chattels to be sold.

For further particulars and conditions of sale, apply to

HALL & HALL,
Barristers, etc., Peterborough, Ont.
DATED at Peterborough this 6th day of June, A.D., 1922.
6d 20 22 24 27 29 4 3968

BOARDERS WANTED

BOARDERS WANTED — GOOD home; central; use of phone; business gentlemen preferred. Apply Examiner for address. 3d1154073

POULTRY AND EGGS

FOR SALE — 12 LAYING HENS Apply 171 Douro street. 3d152 3775

PURE BRED WHITE LEGHORN chicks, Guelph strain, 25 cents. A. Mander, Western avenue. 3d152 3760

RAILWAY TIME TABLES

GRAND TRUNK RAILWAY SYSTEM.
(Corrected to date.)

No. 96—8.10 a.m., For Port Hope and Toronto.
No. 93—8.20 a.m., for Lindsay, Blackwater Junction, Orillia, Midland, North Bay and Toronto.
No. 98—8.25 a.m., for Hastings, Campbellford, Belleville and points on the main line east.
No. 869—8.30 a.m. for Lakefield.
No. 92—12.04 p.m., for Lindsay, Port Hope, Toronto, Buffalo, making connections with the International Limited for London, Detroit and Chicago.
No. 100—12.15 p.m., for Hastings, Campbellford and Belleville.
No. 371—12.25 p.m., for Lakefield.
No. 95—5.36 p.m., for Lindsay, Orillia, Midland, North Bay and Toronto.
No. 373—5.40 p.m., for Lakefield.
No. 99—8.19 p.m., for Lindsay.
No. 94—9.10 p.m., for Port Hope, Montreal and Boston.

CANADIAN PACIFIC RAILWAY.
(Corrected to date.)

GOING EAST——
11.59 a.m.—Norwood, Havelock, Bonarlaw, Tweed, Perth, Smith's Falls, Kingston, Ottawa, Montreal and intermediate points daily. On Sunday this train proceeds East only as far as Havelock.
8.20 p.m.—Indian River, Norwood, Havelock and Tweed. Daily except Sunday.
12.03 a.m.—Havelock, Tweed, Kingston, Perth, Smith's Falls, Montreal, St. John, Boston and New York. Daily except Saturday.
1.00 a.m.—Havelock, Tweed, Kingston, Perth, Smith's Falls, and Ottawa. Daily
GOING WEST——
4.31 a.m.—Myrtle, Toronto, Guelph, Goderich, Hamilton, Galt, Woodstock, St. Thomas, London, Chatham, Detroit Chicago and New York. Daily.
4.58 a.m.—Toronto (Yonge Street), Hamilton, Owen Sound, Teeswater and intermediate points. Daily except Sunday.
7.35 a.m.—Toronto, Hamilton, Brantford Buffalo, Rochester, Boston, New York Galt, Woodstock, London, Chatham Detroit and intermediate points between Peterboro and Toronto. Daily except Sunday.
9.35 a.m.—Bethany, Lindsay, Orillia, Port McNicol and intermediate points. Daily except Sunday.
8.50 p.m.—Toronto, Hamilton, Brantford, Buffalo, New York, Galt, Woodstock, London, Windsor, Detroit, Chicago and intermediate points between Peterboro and Toronto. Daily.
6.50 p.m.—Lindsay, Toronto, (Yonge street), and intermediate points. Daily except Sunday.

MARRIAGE A LA MODE.

If we followed the custom of the Laplanders, it is probable long engagements would become popular.

Whenever a suitor calls on his fiance he brings along a bottle of brandy for the girl's father.

And even there, where prohibition is unknown, the father sometimes purposely postpones the wedding a year or two.

FOR SALE

Farms in Monaghan, Otonabee and Smith. Houses and Building Lots in the city. Apply 95 Hunter Street West.

12d8 10 13 15 17 20 22 24 27 29 1 4

FOR SALE

Red Brick 7-Roomed House, situated North, just outside City limit. A large garden and good stable. The House has been newly decorated. Immediate possession. Price $3,200

50 Acres, 5 miles from Peterborough, with good barn and fair House —40 acres workable land balance in wood and pasture. Good terms. Price $3,000

Eight-Roomed Red Brick House; all conveniences situated South; lot 60ft. x 100ft. Price $3,800

Call and see our List of Farm and City Properties.

DAVID MAHOOD
181 CHARLOTTE STREET
'Phones — Res. 1131W; Office 1156

DON'T

Drink River Water in the Summer
—Use—
CAPITAL
Ale, Lager Beer, Stout
—or—
SANITARIS
Dry and Sweet Ginger Ale, Ginger Beer, Etc.

All extra quality goods. Try a case. Free delivery.

ALEX. ELLIOTT
PHONE 371 AGENT

Coal AND Wood

—COAL — Any Size or Quantity—
Extra Good Dry Mixed Slabs.
1-2 cord, 4 ft. $3.75
1 load 12 in. $4.75
Also Hardwood and Mixed Wood.
I have two single spring Trucks for sale.

Phone 153 H. H. Dinsdale
tts

Dewart & Quinlan

372 WATER ST. — 'PHONE 822W

$2,800.00 buys 20-Acre Farm near City—5-Roomed House, frame barn and henhouse, small orchard; easy terms. Will exchange for a small city house.

$1,800.00 buys Frame House, excellent stable, workshop, drive shed, and extra building lot. Suitable for cartage business. Terms easy.

$4,000.00 buys 7-Roomed Brick House, near Charlotte Street. Terms easy.

100-Acre Farm, 1¼ miles from Keene; nearly all under cultivation; splendid growing crop. Will sell Stock and Implements. Price right, and terms easy. Part City property in exchange.

3d-24-27-29

Building Material

at

Reasonable Prices

We keep in stock the following Builders' Supplies:

Cement	Lime
Hard Hall Plaster	Plasterers' Hair
White Rock Finish	Mortar Colour
Plaster Paris	Gypsum Wall Board
Fire Brick	Hard and Soft Coal
Fire Clay	Wood

THOS. A. REHILL
210 Wolfe Street (near C.P.R. Stn.)
'Phones—Office 245, Residence 665W

Good Opportunities

New Six-Roomed Frame House, three-piece bath, furnace; large lot; three apple trees; West-end.

Nice House on Bolivar Street — completely modern, with hardwood floors and furnace $4,500.00

On Park Street, South of Hunter Street—Eight-roomed Brick House; all modern, hot water heating. Price $9,000.00. Terms.

H. J. McCANNAN & CO.
140 Simcoe St.

FOR SALE

6-Roomed Red Brick House, water and light $2,300.00

7-Roomed Red Brick House, two-piece plumbing $2,200.00

7-Roomed White Brick House, all modern, on Park Street; 3-piece plumbing, furnace; good lot; cheap. Top Soil and Filling for Sale.

6-Roomed Red Brick House; country taxes $2,800.00

150 Acres of Good Land; all cleared; 8-Roomed Red Brick House; barn, 105ft. x 30ft.; stable, 75ft. x 26ft.; water through stable.

Farms on all sides of the City. Would exchange for City Property. Call and See Us.

JAMES CHAMBERS
354 WATER STREET
'Phone—1719J — Residence 1885M

H. P. LINDSAY AGENCY CO.

INSURANCE & REAL ESTATE
District Agent for Security Life

For Sale—Good, cheap, auto business, with service supplies for three popular cars, including good shop and dwelling in a live town. Easy terms.

For Rent—First-class Brick House on McDonnel Street, $25 per month.

For Rent or Sale—First-class Frame 9-Roomed House, newly decorated. For Rent at $20 per month, or Sale at $2,050. A snap.

50-Acre Farm—First-class land and building. A snap at $5,500. Call in and See us.

392 WATER ST.

A REAL SNAP

$1,000.00 Cash will buy a Two-Storey Brick House, all improvements; 7 Rooms, fireplaces, stationary tubs, hardwood floors; balance can be arranged; reasonable terms. Price $5500.00

100 Acres of First-class Loam Land, 65 Acres working land, four miles from Peterborough; Brick House and new bank barn; about 65 acres in crop, which will be sold with farm. Immediate possession. Price $8,500.00

For full particulars, apply

J. T. O'CONNELL & CO.
136 Hunter Street W.
'Phones: Office 376—Residence 1359

CHILDREN'S AID SOCIETY
—of—
PETERBORO CITY AND COUNTY.

For the Care of Neglected and Ill-Treated Children.
G. W. POWELL.
Assistant Secretary and Inspector, 588 George Street. Phone 1044w.
Office Hours: 12 to 2 and 6 to 8 p.m.

FOR SALE

Cast Iron Hot Water Radiators—also Brass Taps and Valves.
Nut Coal - $15.50 per Ton
Pea Coal - - $13.50 per Ton
—A. LOW & CO.—
264 Simcoe Street
'Phone 697 — Nights and Hol. 1027

Edwin Elcome
TAXIDERMIST
692 HARVEY STREET
PETERBOROUGH, ONT.
Heads, Birds, Fish, Etc.,
Mounted Artistically and Permanently.
MASKINONGE, BASS, AND TROUT OUR SPECIALTY.

Our Savings Department Pays

4%

INTEREST ON EVERY DOLLAR DEPOSITED THEREIN AND COMPOUNDS THE INTEREST HALF-YEARLY

In the Investment Department the Bonds of this Institution are issued in sums of $100 and upwards for terms of one to five years and bearing interest half-yearly at 5% to 5½%, depending upon term of investment.

Toronto Savings & Loan Co.
435-437 GEORGE ST., PETERBOROUGH

MAIL EDITION

The Evening Examiner

"The store that is 'too small to advertise' is too small to produce a living for a healthy man or woman."

PRICE THREE CENTS — PETERBOROUGH, THURSDAY, JUNE 29, 1922 — PRICE THREE CENTS

EXTRADITION LAW FOR THE RICH MEN CHIEFS DECLARED

Parties Wronged Must Have Sufficient Wealth to Put Up a Bond.

IN CONVENTION.

VICTORIA, B.C., June 29 (Canadian Press). — The extradition treaty between the U. S. and Canada is more or less class legislation in that "if the parties who have been wronged have sufficient wealth to put up a bond, for the expense of the return of the fugitive from justice, the Attorney-General's Department will act upon an application for extradition," declared President Daniel Thompson, of Windsor, Ont., in his address at the opening of the eighteenth annual convention of the Chief Constables' Association of Canada here yesterday.

He also criticised the Ontario Parole Act, claiming that in certain cases prisoners of a rather desperate character had been released too soon, and without notification to the police chiefs.

Replying to an address of welcome, President Daniel Thompson said:

"We realise the difficulties we have to contend with, and we will have done our duty only when we have done our best."

GHOST ON STAGE.

Mysterious Mary Ellen Enters Stage Career to Make Money to Build New House.

PICTOU, N.S., June 29.—(Canadian Press.)—Mary Ellen MacDonald, Caledonia Mills, Antigonish county, mentioned in connection with a series of mysterious fires and events which last winter drove her and her parents from their home and brought about an investigation by Dr. Franklyn Pearce, New York, arrived here to-day to commence a proposed stage tour of Canada and the United States. Mary Ellen, when interviewed, said she wished to make enough money to build a new house. She did not want people to think she caused mysterious fires. "The fires were caused by the spirits of another world," the girl said. Mary Ellen who will be sixteen in August, stated that she wished enough education "to be able to read and write those things she can do just a little." Coming here from her home to-day she enjoyed her first automobile ride and for the first time saw trains, tram cars and steamships.

REINDEER FLOUR

Has proved to be the best (*in the most modern and exacting tests*) for Bread, Buns, Tea Biscuits and Cake.

PROSPECTS GOOD FOR BUMPER FRUIT CROP.

Fruit Commissioner Issues Summary of Central and Eastern Conditions.

OTTAWA, June 29.— (Canadian Press.)— The dominion fruit commissioner supplies the following summary of the outlook for the fruit and potato crops in the eastern provinces:

Ontario.

Apples—30 per cent. larger crop than last year, or 1,150,580 barrels. Spy, Greening, Baldwin light.

Peaches—Heavy crop.

Plums—Japanese light. Others exceptionally heavy.

Pears —Below average. Keiffers and Bartlett fair.

Cherries— Sweet full crop, sour light in western Ontario, but a good crop in Eastern districts.

Grapes—Fair crop.

Raspberries— Fair, but less than 1921.

Currants—Full crop.

Onions—30 per cent. increase in acreage over 1921 or 1,807 acres.

Potatoes—99 per cent. of acreage of 1921, or 162,000 acres.

Quebec.

Apples—75 per cent. in excess of 1921 or 61,600 barrels.

Potatoes—106 per cent. of acreage of 1921 or 235,000 acres.

New Brunswick.

Apples—25 per cent. in excess of 1921 or 41,250 barrels. Spy or Stark light.

Potatoes—99 per cent. of acreage 1921 or 74,000 acres.

Prince Edward Island.

Potatoes—96 per cent. of acreage 1921 or 35,400 acres.

Nova Scotia.

Apples—75 per cent. of crop 1921, or 1,527,000 barrels.

Potatoes—98 per cent. of acreage 1921 or 38,400 acres.

LIFE-LONG RESIDENT OF CAMPBELLFORD DEAD

Mrs. George Mitchell, Aged 74, Passes Away

CAMPBELLFORD, June 29. — One of Campbellford's oldest and most respected citizens passed peacefully away at her home on the Grand Road on Thursday morning at 6.15, in the person of Mrs. George Mitchell.

Deceased had suffered a severe stroke on Tuesday morning, and gradually grew weaker. She was in her 75th year, a lifelong resident of Campbellford, and leaves to mourn her loss her husband, George, and two sons, David of Campbellford, and Frederick of Toronto.

The funeral will be held at 3.30 on Friday afternoon to Mount Pleasant cemetery.

PROBABILITIES.

Light to moderate winds; showers in some localities, but generally fair; not much change in temperature.

MONCUR'S
DOUBLE-STRENGTH
Lung Syrup
IS A REMARKABLE REMEDY
For Obstinate and Racking Coughs, Cold[8] Congested Lungs, Bronchitis.
People Who Have Used This Remedy Do Not Believe There Is a Better.
PRICE : 35c, 65c and $1.25
MONCUR DRUG STORE 407 George Street
LOWST PRICES ON PATENT MEDICINES

WEEK-END SPECIALS

TROLLING BAITS
Double and Single Spoon Bait to clear at..... 25c

ICE CREAM FREEZERS
North Pole Freezers, made of heavy tin..... 69c

SPAR VARNISH
Made by Sherwin-Williams, Price per Quart..... 99c

COPPER BOILERS
Solid Copper, No. 90 Clothes Boilers..... $3.49

The Peterboro Hardware Co. Limited

Forces of Rory O'Connor Bombarded All Day Long

Provisional Government Attacked Stronghold of Irregulars at 4 O'clock in the Morning.

BUSINESS AS USUAL.

DUBLIN, June 29 (Canadian Press). — The battle between the Republicans and the Provisional Free State forces continued all night, and firing was still proceeding vigorously at eight o'clock this morning.

The bombing of Four Courts continued at irregular intervals throughout the hours of darkness, and morning came with the besieged insurgents still in occupation.

The list of casualties is not yet available, but it is estimated that at least fifty have been killed or wounded.

STOP PASSENGER TRAINS.

DUBLIN, June 29 (Canadian Press).—The Provisional Free State Government has ordered that no passenger trains shall enter Dublin.

Freight traffic will be uninterrupted, and passengers may leave the city, but no influx from the country will be permitted.

This seems to point to an apprehension that Rory O'Connor's forces might be supplemented by the arrival of his followers from the provinces, in some parts of which the insurgents have strong support.

COUP BY FREE STATERS.

BELFAST, June 29 (Canadian Press). — The Free State troops yesterday caried out a coup on the main Dublin road beyond Drogheda, capturing three of the principal officers of the Dundalk Irregular troops, Commandants P. J. McKenna, Michael Donnelly, and John McCurl.

DUBLIN, June 29 — (Canadian Press). —The Provisional Governmen, once it decided to suppress the revolt of the irregulars, acted immediately and took efficiently all the usual war measures. It is handling the situation entirely alone with out any assistance from British troops, who are still in garrison in Dublin.

The Government is controlling the movements of the public firmly, but with a minimum of interference in the ordinary life of the city. Virtually the only inconveniences suffered up to the present are suspension of telephone services, restriction of train services and temporary interruption of the mails.

A feature of the operations yesterday was that even within a short distance of the scene of the fighting business proceded normally, and though in the afternoon there was some slackening of the traffic in the streets, a visitor might have not ed nothing unusual beyond the sound of artillery and the rattle of rifle fire at intervals, often in unexpected places.

Citizens lined the quays and bridg es to watch the battle, and a large holiday, boatload of excurionists from the Isle of Man watched the spectacle.

Military activitiy was apparent from midnight; from that time military movements were continuous. The Four Courts district was cordoned and the occupants were clear ed away from the houses facing the Courts on the opposite side of the river, to make way for regular Free State troops. At four o'clock in the morning when firing announe ed that Rory O'Connor, leader of the insurgents, had ignored the Government ultimatum, nobody in central Dublin could sleep. The noise of successive fusillades carried far in the calm night and all realized from the direction of the sound that the long-postponed attack on Four Courts had begun.

About eight o'clock in the morning, there was a long lull, and the hasty conclusion was that all was over. But by ten o'clock firing again became active. A breach was early made in the wall of the Courts but so far as the spectators were able to observe no very serious dam age was done, and the bombardment slackened again, to be resumed from time to time throughout the day.

Two 18-pounders were employed by the Free State regular troops with high explosives and delayed fuse, in order to minimize the risk of setting the building on fire with its valuable documents and historic archives of centuries.

By noon the irregulars had aban doned Orange Hall, which they seized in the morning. The hall was in flames, but the firemen had the blaze out in twenty minutes. Nobody saw the irregulars leave the hall, but their new quarters were speedily chosen; it was found that they had lodged themselves and were preparing for further defense in Moran's Hotel and other hotels adjoining, and the junction of Gardiner and Talbot Streets. Later they took over other hotels on the opposite side of the river.

Dublin Brigade

The rumor spread that they had called up the whole Dublin Brigade which a few months ago displayed itself in massed battalions to listen to address by General Rory O'Connor and General Liam Mellowe when they broke away from their comrades of the Beggar's Bush com mand. But if such order for mobilization was given, it would be virtually impossible, in the face of Government precautions to execute it. Official troops were found all over the city at strategic points and at most of the street corners. All were very civil and well-behaved and friendly with the public, but obviously on the lookout for suspected persons.

The temper of the irregulars was manifested twice during the day in attacks on official cars or lorries, one being fired on in Camden Street and another, containing officers, on the Leeson Street Bridge. Three of the officers in the latter car and two privates were wounded. One of these officers, named Mandeville, was wounded in the side and the leg. He is a civil engineer and holds an appointment in this capacity at Beggar's Bush, with rank of colonel commandant.

Rory O'Connor issued a manifesto, intended to recall memories of Easter Week, when Sinn Fein troops under command of Eamon J. Duggan, now Home Secretary, were bombarded in Four Courts by British troops. But the complete absence of British troops on this occasion, destroyed the parallel, and the belief is generally expressed that Rory O'Connor does not really intend to hold out for any great length of time. The determination of the Irish Government, backed by the electorate, to govern is more strongly expressed by the Free State officials than ever, and their appeals for public support have been cordially received.

SUGGESTIONS ARE RECEIVED TO HELP THE UNEMPLOYED

F. N. McCrea Says Healthy Men Should Not Be Out of Work in Canada.

OTHER VIEWS.

OTTAWA, June 29. (Canadian Press.) — While Parliament has prorogued without any legislative action being taken with respect to the unemployment problem, letters from Parliamentarians containing replies to the circular sent out jointly by Tom Moore, President of the Trades and Labour Congress of Canada, and C. G. MacNeil, chairman of the legislative committee of the Dominion Veterans' Alliance, continue to pour in. The circular asked the members of parliament to express an opinion of what the government should do in regard to providing labour for the unemployed.

F. N. McCrea, Liberal member for Sherbrooke, in his reply holds that there is no need of unemployment in Canada by people who are strong and healthy and in possession of all their faculties but believes that the government should take care of the unemployed next winter and prevent them from starving or suffering from cold or hunger. Mr. McCrea believes however that the unemployed should take care of themselves, and should be given to distinctly understand that they must do so. "The sooner they realize that," Mr. McCrea stated, and "cease depending on the government when they are stranded the better it will be for themselves and the country as well."

E. J. Garland, Progressive member for Bow River, says he urged in the Commons that it was the duty of the government to make preparations to meet unemployment conditions next winter and suggested the holding of an industrial congress this summer.

W. G. McQuarrie, Conservative member for New Westminster, holds that the government is derelict in its duty, and that steps should be taken now to institute effective measures to meet the unemployment situation.

T. L. Church, Conservative member for North Toronto, says the Federal Government should take up the matter at once. He urges the carrying out of public works such as new post offices and custom houses, the continuation of the housing problem, limitation of immigration, the carrying out of a ship-building program on the great lakes and closer cooperation and coordination between the different governments. Mr. Church is in favor of the government continuing cash grants to municipalities next winter.

INJURED IN WRECK.

LINCOLN, Neb., June 28. (Canadian Press.) — Two persons may die and many are said to have been injured as the result of the wreck of the Chicago flyer, a Rock Island train running from Chicago, which ran into the ditch 15 miles east of here at Alvo. Engineer and fireman were probably fatally injured

THE JOHN DEERE
HAY TOOLS
Mowers Rakes
Loaders Forks
Prices Lower Than Usai

FOR SALE
100 Acre Farm in Otonabee. First class, with Crop, Stock and Implements.
Brick Dwelling, 6 rooms—west. Price, $2,800.
Brick Dwelling, 6 rooms—south. Price, $3,800.
TO RENT—One 7-Roomed Brick House, immediate possession.

R. C. HEARD
AGRICULTURAL AGENCY
379 Water Street

WHAT TO SERVE

At the wedding breakfast, luncheon or dinner?

That's only one of the intricate problems that must be solved by the July bride or by those planning the details of her wedding.

And it's a question rarely solved correctly.

Only those with the most comprehensive knowledge both of the culinary art and of social usage can plan a nuptial feast that's appetizing and at the same time meets the demands of propriety.

You can be one of those favored few. For Sister Mary, whose famous recipes and cooking hints appear daily in the Examiner has written five articles on wedding menus—especialy for you!

Read her first article today. It's on another page of this issue.

FOREIGNER'S MONEY IN RUSSIA IS RESTRICTED

MOSCOW, June 29.—(Associated Press)—Foreigners and Russians entering Soviet Russia may bring with them foreign or gold money to the value of 250 rubles, but any surplus wil be changed by the customs officials at the frontier into Soviet paper money at the official rate, according to a new order of the commissarist of finance.

FLYERS CREMATED.

SAN ANTONIO, Tex., June 29.—(Canadian Press.)— Three aviation cadets were killed and their bodies burned, when an aeroplane in which they had just taken off at Desooks Field, fell from a height of two hundred feet.

POLICE ROUND UP THE MURDERERS OF DR. RATHENAU

Men Are Said to Be Members of the Monarchist Organization.

SEVERAL ARRESTED.

BERLIN, June 29. —(Canadian Press.)— The police officially announce that the murderers of Dr. Walter Ratheneau, Foreign Minister, were Ernest Werner Techow, of Berlin; Fischer, alias Vogel, a Saxon, and Knauer, alias Koener or Kern, of Mecklenburg.

All the men are said to be members of the Monarchist organization, "Consul" and former members of the brigade of former president Erhardt ,who last year planned the overthrow of the Ebert Government, and whose name was mentioned in connection with the assasination of Mathias Erzberger.

The police also announce that several persons have been arrested charged with complicity in the assassination of Dr. Rathenau.

"JUSTLY FAMOUS."

NEW YORK, June 29 (Canadian Press). — The reason why the "justly famous home-made bread," served in Phillips' restaurant is so famous came out to-day.

Two detectives, after a wink which the proprietor assured them would cost $2.00, were served a golden loaf with a demountable end. In its snowy interior, they allege, nestled a half-pint bottle filled with liquor.

Phillips was held in $500.00 bail on a charge of violating the Prohibition Enforcement Law.

CANADIANS CHARGED WITH BEING NARROW.

WINNIPEG, June 29 (Canadian Press). — A charge of narrow-mindedness was levelled at Canadians generally, and at those of the Eastern Provinces particularly, by Sir William Scheooling, of London, England, in an address to the Rotary Club here to-day.

"One is struck with the limited outlook of the people of Quebec," Sir William declared, "when one lands in Canada. The outlook is not even provincial—it is parochial. As one comes West to Montreal, Toronto, and Ottawa, the point of view changes, but it always appears to be so limited."

IRISH GOVT. ACTING ON ITS OWN

Winston Churchill Says British House Is Not Responsible For Irish Bloodshed.

LONDON, June 29.—(Canadian Press.)— In the House of Commons yesterday, Colonial Secretary Winston Churchill refuted assertions made in the London papers that British pressure on the Provisional Government was responsible for the attacks on the insurgents in Dublin, Secretary Churchill declared the Provisional Government's decision "in no way arose out of the debate in this House. It arose as a result of the further aggressive and anarchic action by Rory O'Connor and the insurgents, culminating in the forcible seizure of one of the principal officers of the Irish Government.

BOTH SIDES AGREE THAT EX-PRIEST IS NOT FIT FOR TRIAL

Experts Agree That Rev. Adelard Delorme is Incurably Insane.

CASE PROGRESSING.

MONTREAL, June 29.—(Canadian Press).— Unanimity of Crown experts with the opinion of defence experts as to the mental state of Rev. Father Adelard Delorme, accused of the murder of his half-brothers Raoul Delorme, was the summing up of the evidence in the Court of King's Bench here yesterday.

Both sides gave it as their view that the accused was not in a fit mental state to stand trial. They further agreed that he is incurably insane. Evidence had not concluded when Crown Prosecutor Walsh was taken suddenly ill at 3.40 in the afternoon and the hearing was adjourned until this morning. It is expected proceedings will come to a conclusion to-day.

THE WEATHER

Another smart shower occurred early this (Thursday) morning, making the fifteenth one this month. June has a total so far of 3.29, and with the exception of one heavy rain the moisture has been very evenly distributed. This morning's fall was .22.—W. P.

The glass-making industry in the United States use nearly 2,000,00 tons of sand annually.

New Holiday Blouses in Finest Voile
In Two Special Sale Groups for Friday's Selling.

These Blouses will surely appeal to women who appreciate fine workmanship, dainty styles and exceptional value.

Voile Blouses
$2.98
Included are Blouses in tailored, tuck-in and over-blouse styles; square neck-line, tuxedo fronts and convertible collars, also Peter Pan collars, long or short sleeves. 20 different styles to choose from. Worth double the Holiday Sale price.

Summer Blouses
$3.98
One hundred fresh new Blouses in the newest summer styles; Peter Pan, Bromley, roll and convertible collars. All are youthful models, tailored or fancy, short, three-quarter or full length sleeves. Sizes 34 to 44. All are exceptional values.

Distinctive $15 Blouses for $7.95
In a splendid collection of holiday models, featuring all the newest American types.
GEORGETTE CREPE — CREPE DE CHINE
CANTON CREPE — HABUTAI SILK
Blouses for almost every requirement, from strictly tailored models to more elaborate styles. A truly remarkable collection for such low holiday pricing.

100 Holiday Dresses IN PRETTY *Check Gingham*
$3.98
All the very newest styles and smartly tailored from Anderson's Scotch ginghams. Self and organdy trimmings. Sizes—misses', 16 to 20; women's, 36 to 44. Will be offered at 9 o'clock Friday at, each.... $3.98

White Satinette Sport Skirts $6.95
These pretty White Sport Skirts are made from plain and stripe satinette and white Canton Crepe and tailored in the very newest sport styles. All sizes. Each..... $6.95

White Gabardine Skirts
Just a few to clear Friday. Well tailored White Gabardine Wash Skirts at a big bargain price, each..... $1.98

HOMESPUN FROCKS
TO WEAR ALL SUMMER THROUGH
The loose straight lines, the open weave of these Homespun Frocks will make them very comfy for the cooler days of summer, and the lovely bright colorings are going to make many a vivid spot on the summer landscape this year.
Smart Check Homespun Frocks in assorted color combinations. Sizes 16, 18 and 20. For, each..... $15.95
Plain Tailored Homespun Frocks in assorted bright shades. Sizes 16, 18 and 20. Each, $14.95

Charming New Dresses
FOR AFTTERNOON AND STREET WEAR; ALSO SPORT STYLES
In such materials as crepe knits, Canton crepe, crepe de chine and Roshanara crepe. An array of lovely styles and colors that will make selection a pleasure. The prices are very moderate
$25.00 to $49.50

JUST IN
WOMEN'S AND MISSES'
Gingham Frocks
$5.95 $695 $7.95
With holiday trips and early vacations at hand, offering at very moderate prices Dresses of fine quality gingham in the most desirable colored checks. There are many styles to select from—some with narrow belts, sashes and novelty pockets.

CHILDREN'S DRESS DEPT., 2nd Floor
With these fresh summery styles so low priced tomorrow it would be wisdom on the part of mothers to purchase the summer season's supply for the children.
DRESSES, $2.00
Made from splendid quality ginghams in a good style assortment. All sizes.
DRESSES, $2.50
Ginghams and chambrays. Assorted styles and colors. Sizes 3 to 14 years.
DRESSES, $1.59
Little Tots' White Pique Dresses. Sizes 3 to 6 years.
DRESSES, $2.98
Best quality ginghams and chambrays. Host of smart styles and colors to choose from. All sizes.

The J. A. McNabb Co. Limited
371 George Street - - - Formerly LaMode

The Evening Examiner

PHONES—Editorial, 1601. Business Office, 1600. Private Branch Exchange to all Departments.

The Examiner is a member of the Audit Bureau of Circulation.

The Daily Examiner, published every lawful evening. The Peterborough Examiner, Limited. Office, 419 George Street.

The Weekly Examiner, published Thursday morning.

The Subscription Price of The Daily Examiner is $6.00 per year, delivered in City; out of town subscribers by mail, $4.80 per year. That of the Weekly Examiner is $1.50.

U. S. REPRESENTATIVES.

Special U. S. Representatives — W. H. Stockwell, 629 People's Gas Building, Chicago, Ill.

New York—Charles F. Miller, 225 Fifth Avenue.

Advertising Rates on application.

R. M. GLOVER, Managing Director.

THURSDAY, JUNE 29TH, 1922.

A DANGEROUS PRACTICE.

The Examiner has considered it necessary to sound several warnings to canoeists on the Otonabee to follow safety first principles in the handling of their craft, but from complaints that have been received from steamboat men it is evident that the advice has been disregarded by many of those who frequent the river. A most dangerous practice has been followed by a number of paddlers of getting too close to the steamer during their "moonlight excursions" down the Otonabee, and on several occasions an accident has narrowly been averted as a result. The excursion boat, of course, runs at a very low rate of speed on these trips, and canoeists have been taking advantage of this to paddle close alongside, cut across the steamer's bows and take other dangerous chances that are flirting with death. Last night, had the captain of the Stoney Lake not been on the alert and quickly signalled for reversed engines, a canoe would have been crushed beneath the bows of the steamer and several lives might have been lost. A steam-boat, even while running slow, is not to be trifled with, and it is hoped that canoeists will realize the truth of that statement and not endeavor to test it out for themselves by a collision with the big craft. They should give the excursion steamers a wide berth on the Otonabee, otherwise there may some night be a tragedy to record. The regulation in regard to lights is being disregarded by canoeists; they should not at the same time disregard common-sense principles.

AN ATHLETIC TAG DAY.

The Peterborough Amateur Athletic Association is appealinlg for the support of the citizens of Peterborough through a medium that allows every one a chance to contribute, thus dividing the burden so that it does not fare heavily upon anybody's shoulders. The Association is holding a tag day on Saturday, July 8th, for the purpose of raising enough funds to carry on the work until the annual membership campaign is held next autumn, and the appeal should be answered in a generous manner, for the activities of the P.A.A.A. have resulted in recreation being provided for large numbers of our young people, to whom such privileges had up to the advent of the Association been denied. It is not necessary to enumerate all that has been accomplished by the organization—the work is known to the citizens, and The Examiner is sure that the people of Peterborough are anxious to have it continued. It should be understood, as the President, Dr. A. W. McPherson, pointed out in his letter yesterday, that most of the activities of the Association are along lines that are not productive of revenue. They are expensive necessities to the P.A.A.A., and at the same time they provided healthful exercise and amusement for hundreds of citizens. Such organizations as the Girls' Baseball League, the field days in the public schools and other athletic work that has been planned and carried out by the Director of Athletics have all been of much benefit to the younger generation, and The Examiner is confident that the citizens generally appreciate the aims and objects of the P.A.A.A. and are anxious to help in making the organization a complete success. A liberal response on Athletic Tag Day will be of invaluable assistance.

THE TIMBER REPORT.

The report of the Riddell-Latchford Timber Commission, which has at last been released, makes sorry reading for the people of Ontario, for it reveals a record of laxity and inefficiency on the part of the Crown administrators and of revenue lost to the Province by reason of irregularities on the part of the officials entrusted with the care of the people's business. The Commission have been deliberating for over two years on the matters brought before them, and their report is a startling indictment of the conditions that have existed in the Department—a complete reorganisation being urged as absolutely necessary. "The Province must realise," reads one section of the report, "that loose methods in respect of our timber resources should not be permitted to continue. The revenue to be derived from our forests must, under the present system, be expected to increase. Every practicable means should be adopted to make the revenue greater and more certain, unless thereby the expenditure be unduly increased." The Commission finds that in many cases there was no efficient check upon the work in the woods, that the verifications required by law were not made, that in some Crown timber offices little attention was made to the accuracy of the statutory returns, and that in the Department itself there was no proper examination and scrutiny of such returns. At the same time, the Commission stresses the advisability of conducting timber sales by public auction, and condemns the late Minister of Crown Lands for disregarding the regulations in this respect. The people of Ontario will expect the Provincial Government to implement the report by making it impossible for the conditions complained of to be repeated in this Province. The leaks must be stopped, the dishonest or inefficient officials discharged, and the whole situation cleared up as quickly as possible. The Province has lost enough from this source.

WHY NOT ILLINOIS?

Under the heading, "Why not protest to Illinois as well as to Mexico," the New York Sun indicts those responsible for the carrying out of the law for their indifference to the tragedy in the Illinois coal fields, to which The Examiner has referred several times in these columns. The Sun says:

The reader picks up his newspaper and sees that forty American citizens have been captured by bandits in Mexico and held for ransom. He is indignant at the outrage and amazed that the Mexicans should have dared to commit it.

But is the angry reader justified in wondering that American citizens should be subjected to such treatment in a foreign land?

A week ago, more than forty American citizens, who were engaged upon the peaceful business of earning a living, were captured, herded and bound together. Twenty of them at least were put to death ignominiously—shot, stabbed, hanged or drowned.

This happened in one of the greatest States of the Union.

These wholesale murders were committed in the open. Thousands of men, women and children either took part in or witnessed the massacre. It was a holiday of horror.

A week has passed and no arrest has been made. No indictment has been brought against the murderers, whose names must be known to thousands. No real step has been taken by county, State or nation to bring the guilty to justice.

If Americans are fit subjects for murder in the United States why should not the bandits of Mexico consider them fit subjects to seize and hold for ransom?

How can Americans expect to be respected outside their own country if they permit their self-respect to be dragged in the bloody mud of the Illinois coal field?

SHOULD BE CHANGED.

One of the most important changes made in the Income Tax Act during the session of Parliament which has just closed was the increased exemption allowed for dependent children under eighteen years. The Federal Govrnment has increased the amount to $300 per child instead of $200, as has been the case since 1919, and there are many people who believe that the Provincial Government has increased the amount to $300 per child similar concession. The extra exemption does not, of course, represent a large amount, $4.00 per child, but in the case of large families it will be very welcome, and the action of the Government in providing this relief for heads of families will be appreciated. At the same time there will be regret that the Government did not see fit to remedy a situation that has been pointed out more than once, the case of the man whose wife earns an income of her own. Both are exempt in such instances to the extent of $2,000, making a joint exemption of $4,000, while the man with a family whose wife has no opportunity of adding to the household income is taxed on everything over half that amount—with an exemption of course for children. There seems no reason why those who are in a position to pay such as a childless married couple, both of whom are earning an income, should be favored as against the married man with a family who has to carry the whole burden himself.

GOOD FOR THE U.S. LABOR CONVENTION.

Samuel Gompers has long been rightly known as the "Grand Old Man" of Labor.

Recently he was re-elected for the forty-first time as president of the American Federation of Labor and that tribute was rightly earned. not alone because of his many achievements on behalf of the workers, but also because he has usually given sane leadership. Fearless and outspoken with regard to what he considers the rights of the men he represents, he, nevertheless, is equally forceful in denouncing those of them who seek to betray Labor into the hands of the Reds. He once again demonstrated his foresight in this regard during the last day of the annual convention recently held in Cincinnati.

A fight was made, for the fourth time, to secure recognition of the Bolshevist autocracy in Russia, and there was a tumultuous session marked by much fiery oratory. Through it all the calm and logical mind of Bompers prevailed, and the Soviet supporters were utterly routed. In afterwards reviewing the work of the session, Mr. Gompers said in part:

"Of special significance was the action on the question of Russia. Our convention of the representatives of Labor rose to the full height of its dignity on that issue and took its stand for freedom.

"After years of propaganda, particularly intensified during the last year, the campaign for autocracy was crushed in defeat.

"Every possible effort has been made to win support for the Soviet autocracy. Not a single local union has been overlooked by the propagandists for Soviet brutality and autocracy. Bur our convention emerged from that cloud of deceitful propaganda and stood true to American principles, holding its head above the tide in proud championship of democracy.

"There has been seldom administered to any movement so decisive and crushing a defeat as that administered to the apologists and propagandists for Bolshevist autocracy by our convention.

"With their arguments literally torn to shreds and demolished, the supporters of the Soviet horror mustered at the end but a handful of votes. Sweeping defeat was the culmination of years of propaganda—propaganda of such mendacious and unscrupulous character that it is difficult to properly characterize it.

"In the face of these the trade union movement has again demonstrated its clear vision, its unflinching courage and its faithful devotion to American ideals and principles.

"The victory over the propaganda, which has had for its object nothing less than the destruction of the American labor movement as a condition precedent to the destruction of the free government of the American prople, is a victory of the most vital importance to the American people. One line was held strong and true, and we are proud of the service our movement has rendered."

And said service, it may be added, was not alone to the American people, but also the to world at large. With a tremendous foreign population the United States was regarded as exceptionally fit soil in which to sow the Soviet seed, and it is an undoubted and unchallenged fact that Lenine and his associates forwarded much money on behalf of spreading their tenets in the land of the free. The answer has been as crushing as it has been complete.

Men of sane mind, of all classes, realize that the Russian experiment has been a ghastly and sickening failure, with the establishment of the most bloodthirsty autocracy ever recorded in modern history and the common people the victims of enactment sand slavery beyond all later day parallel. There have been scores of witnesses—many of them went there to praise—with regard to the social and moral degradation and absolute famine conditions which everywhere abound, together with the wholesale infliction of capital punishment without trial and without cause.

Not alone Mr. Gompers, but also the members of the American Federation of Labor, deserve to be heartily congratulated upon the fact that recognition has again been refused to a bunch of revolutionaries.—Brandford Expositor.

EDITORIAL NOTES AND COMMENT.

The announcement of the railway strike is bad news for Canada.

Don't dispute the right-of-way with a steam-boat is sound advice for canoeists.

No wonder there have been high winds in Manitoba. Look at how many political candidates there are in the field.

The P.A.A.A. tag day should be well supported. The Association is doing splendid work in Peterborough and its activities should be encouraged.

LITERARY GEMS

We lose patience with ourselves, and perhaps others lose patience with us, but the One who knows us best of all is not discouraged. Down under all the blundering, the petty ambitions, and the needless failures he sees the current of the soul, despite its eddies.

Wise and Otherwise

The spice of life isn't variety, but the word "don't".

* * * * *

Still, if Pandora hadn't opened that box what would, we do for a Senator Watson?

* * * * *

The cynic doesn't believe the majority will go to hell. He merely thinks they should.

* * * * *

When night falls, it usually breaks a lot of good resolutions made in the early morning.

* * * * *

Another fairly good substitute for gasoline is the stuff the filling stations are selling now.

* * * * *

After we find a slogan to stimulate travel, let's find one to stimulate staying at home a little.

* * * * *

If it's in liquid form somewhere

in America there is a stomach that can handle it.

* * * * *

Some men tell their wives everything, and some love the dear creatures and covet their good opinion.

* * * * *

We can believe that man was made of dirt, but we can't understand why so many of the popular novels are.

* * * * *

And it frequently happens that a specialist is merely an ordinary crafts man who has learned to charge more.

* * * * *

Bootleg whiskey doesn't appear to have lightened the burdens of anybody in America except the fool killer.

* * * * *

Relatives: The people you visit when the weather becomes so hot that you wish to avoid doing our own seeking.

* * * * *

One explanation of everything is that too many people think efficiency consists in rushing madly to and fro about nothing.

* * * * *

Man learns from bitter experience that the root of all evil is the one

the dentist has to excavate for after breaking off the tooth.

* * * * *

After the hardest day at the office, the ordinary man needs only thirty minutes at home to brag himself into a good humor.

* * * * *

With the average man, philosophy is little more than the ability to thank God that he is better off than the other fellow.

* * * * *

The prophet who said jitneys would empty the street cars can sympathize with the one who said prohibition would empty the jails.

* * * * *

Perhaps you have noticed that the man whose religion won't let him fight can make more insulting remarks than ten fighting men.

* * * * *

There is very little justice in a world where the occupants of the back seat are smashed and the fool driver escapes without injury.

* * * * *

"All by-products can be utilized." Oh, certainly. If in no other way, they can be served with cream and sugar and called breakfast food.

UNUSUAL CASE IS SETTLED IN QUEBEC.

MONTREAL, June 28.—A case without precedent in the juris-prudence of the province of Quebec was decided by Judge Archibald, acting chief justice of the superior court here to-day. The case arose over the right of an illegitimate child who had established his paternity, to the use of his father's name. Acting Chief Justice Archibald decided that Quebec law on this subject is the same as the law of France under the Code Napoleon. He declared in favor of confirming upon the child the right to be bantized in the name of the father and thereafter to bear his name, and ordered that a declaration of record be entered in consequence.

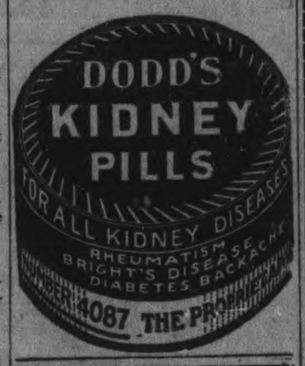

CHINA PAINTING
Mrs. Langley McCarthy
Teaches Biscoff's New and Beautiful Work in
CHINA PAINTING

ALLEGED CON. MAN HAS BEEN ARRESTED

Man Held By Montreal Police Said to Have Obtained $30,000,000 By False Methods.

MONTREAL, June 29.— (Canadian Press.)—John Cockburn, alias Thomas Edwards, alias Edward Parrott, was arrested here to-day charged with obtaining $10,000 by false pretences from A. W. Lohmann, of Wheatland, Iowa. A second charge of obtaining $50,000 from "persons unknown" in the State of Iowa, was also read.

The accused appeared before Judge Choquet, sitting as extradition commissioner, and according to the warrant, he had been arrested at Wheatland, Iowa, and held in $20,000 bail and had left the country. The charge further specified that the moneys obtained by the accused came from fake oil land deals and other real estate transactions, mostly in the State of Texas.

The case was put over until Friday afternoon.

ACCIDENTALLY SHOT.

CALAIS, Maine, June 29.—(Canadian Press.)—Dr. J. Walker Moore, of St. Stephen's, N.B., was in a serious condition yesterday with a bullet wound in his head. The injury is believed to have been inflicted when a revolver which Dr. Moore was cleaning was accidentally discharged.

AMBASSADOR TO U. S.

MELBOURNE, Australia, June 29.— (Canadian Press.) — In his speech from the Throne on the opening of the Federal Parliament yesterday, Governor. Gore foreshadowed the appointment of an Australian Ambassador to the United States and a bill for ratification of the Washintgon treaties.

Silk is the cheapest form of clothing made in Madagascar, where eevn the poorest women are clad in this material.

BEECHAM'S PILLS
The Safest and Best Family Medicine

King George's Navy CHEWING TOBACCO

Yes Sir-e-! Two plugs for 25 cts.! And some tobacco too! You never chewed better! It's real chewing, sure as you're a foot high! Try it—that's all I've got to say!

Rock City Tobacco Co. Ltd.

2 for 25c

AT WORK ON CANAL.

ST. CATHARINES, June 29. — Canadian Press.)— Peter H. Lyall, Construction Co. of Montreal, yesterday took over the contract of completing section three of the Welland ship canal, on which construction has been practically at a standstill for over a month. The contractors propose to put on a large force of men and carry on work to the full capacity of the plant.

HOLIDAY BARGAINS

Cool, Comfortable Shoes That Will Enable You to Enjoy Your Holiday at Clearing Prices

STORE OPEN FRIDAY NIGHT, JUNE 30th

Outing Shoes That Are Guaranteed at the Lowest Prices

BLACK OR BROWN RUNNING BOOTS Double Soles and Toe Caps

Sizes 4 to 10	Sizes 11 to 13	Sizes 1 to 5	Sizes 6 to 11
$1.00	$1.25	$1.35	$1.65

Ladies' Rubber Soled Tennis Shoes

Same as illustrated, with solid heel $1.50

LADIES' WHITE CANVAS TWO-STRAP SHOES, $2.50

Made of Fine White Canvas, with two straps. All have leather soles and your choice of leather or covered heels. Sizes 2½ to 7 ..... $2.50
SALE PRICE .....

LADIES' BLACK AND WHITE SHOES

Made of very fine White Canvas, and neatly trimmed with Black; rubber soles and flat rubber heels. $3.50
SALE PRICE .....

Friday is the Last Day of Our "Regal Week" Sale

THE WONDERFULLY LOW PRICES THAT WE HAVE OFFERED DURING REGAL WEEK CERTAINLY MADE A LOT OF BOOSTERS FOR REGALS. MEN APPRECIATE THE VALUES OFFERED, ESPECIALLY THOSE WHO HAVE WORN REGAL BOOTS BEFORE. FRIDAY IS THE LAST DAY. YOUR CHOICE OF BLACK OR BROWN BOOTS OR OXFORDS IN THE BEST LEATHERS MADE ON A WIDE RANGE OF LASTS. ALL HAVE GOODYEAR WELT LEATHER SOLES AND MOST HAVE RUBBER SOLES. ALL SIZES, 5 TO 11. FRIDAY IS THE LAST DAY AT.. $5.50

D. Zacks 424 GEORGE STREET

PETERBORO, DURHAM, VICTORIA, HASTINGS AND NORTHUMBERLAND---PAGE FOR DISTRICT READERS

THE DAY'S DOINSG AS RECORDED BY THE EXAMINER'S STAFF OF CORRESPONDENTS

It Measures Up in Tea Quality
100% of its Selling Cost
"SALADA"
TEA
"STANDARD" THE WORLD OVER
H273

LOCAL LACROSSE TEAM HELD HAVELOCK STARS TO 6-6 TIE

Great Game at Riverside Park Wednesday Evening in Junior O.A.L.A. Series—Jack Killoran Scored 4 of Peterborough Goals.

Defence in Fine Form.

Defeated in Havelock by the score of 10 to 1, Peterborough's junior lacrosse team proved their mettle by holding the fast C.P.R. team to a 6-6 tie at Riverside Park on Wednesday evening. They more than justified the hopes and confidence of their supporters, and although they are not up in first place in the League, they showed that they were just as good as the best, for Havelock is generally regarded as the favourites in this district of the Junior O.A.L.A. series.

The attendance last night was slightly larger than at any of the matches since lacrosse was rejuvenated last year, and when the men who like action begin to realise that Dr. Sutton's lads are rapidly developing into a team that brings back something of the old thrills of nearly a generation ago, there will be no necessity of urging or inviting the sports lovers to turn out.

Peterborough was leading at the first recess by 2-0, and, although Havelock came back with three in a row during the second, Peterborough made it a 3-3 tie at half-time, and were ahead 4-3 starting the last quarter. The last session was packed with doings.

Havelock started in to retrieve the game right there, but they found the local lads hanging on. The visitors worked it up to 6-5, with less than a minute to go, when Lou Lebarr, intercepting a pass around centre, tore through Havelock's outer defence and passed to Jack Killoran, who shot the ball home for the tieing goal.

The whistle blew thirty seconds later.

That spirit of hanging on was one of the most gratifying features of a game that was marked by hard checking and sharp, splendid passing. Sloppy handling of the ball and muffs were conspicuously absent. The game on the whole was clean. Some of the Peterborough team are carrying souvenirs of it, but no one was in any way seriously hurt.

The Line-up.

The line-up was as follows:

Havelock—Goal, Davidson; points, Jim Hooper and C. Brennan; defence ,McKenzie and Wood; centre, L. Plunkett; home, C. Plunkett and Buchanan; outside home, Brinkman; inside home, Doug Brennan.

Peterborough—Goal, Jack Lebarr; points, Lou Lebarr and Johnny Ward; defence, Hormel and Alf. Johnston; centre, Jack Porteous; home, J. O'Toole and Doug. Miller; outside home, Ranger; inside, Jack Killoran. Subs. — Wolff, Dundas, and Curtis.

Referee—W. A. Harcourt.

Havelock Team Fast.

Expectations were fulfilled in the strong game the visitors played consistently through all four quarters. They had a decided advantage in the presence of Brinkman, Hooper and the two Brennan boys, all of whom played in the Intermediate series with Campbellford last year.

The tactics of their home field were obviously better than Peterborough's, thanks to the greater experience they have had, and only the splendid defence game by the Lebarr brothers, Jack Ward and company kept the visitors generally at arm's length, especially when Peterborough's home was either tired or wobbly.

Brennan and Hooper.

Davidson in goal is only a youngster, but he made several fine saves. Jim Hooper, the heavyweight of their defence, played a cool, gentlemanly game. He used his weight effectively at times and others overlooked free-checking by smaller Peterborough players that was highly creditable.

In the last period he was sent up as the heavy artillery, and did a lot of damage. Doug Brennan turned in a great game; he took a lot of punishment, but it was largely his own fault. He preferred the dodging game instead of passing, and ran into a lot of bumps that he invited. In fact, Ranger was ruled off several times because of his strenuous checking of Brennan, who got several of his goals by the boring method.

In the old days he would have been cut into ribbons if he tried that stunt. His passing with Brinkman and the Plunkett boys was brilliant at times. Brinkman looked as good as last year, but the impression he made was marred by his slashing of Jack Lebarr over the arm inside the goal crease. He got ten minutes for that, and although he protested the decision along the sidelines, he knows his lacrosse better than to expect to get away with an offense of that kind.

Mr. Harcourt handled the game impartially, and let very little get past him.

Show Big Improvement.

The Peterborough team looked infinitely better than in their game here with Hastings. Jack Killoran at inside home made a big difference. He made up in shooting ability what his mates on the home lacked. Four of Peterborough's six goals were credited to him. Doug Miller got the other, and Alf. Johnston the sixth on a nifty shot from Miller.

Jack Lebarr in goal was largely the reason for the lead Peterborough got away with in the first period, and he made a whole row of saves throughout the game. In the last period Hooper drove a couple past him, but the Big Train had broken through the defence, and was on top of the goal. Lou Lebarr and Ward worked together even better than last year, and Hormel helped throw up a defence that rarely let the Havelock attacks filter through. Ward stopped one of Hooper's rushes by a low body check that sent the big Havelock man rolling over him. Jack Porteous at centre is one of the newcomers to lacrosse, and he played it like a veteran. This boy backs up from nobody, plays a nice, clean game, and altogether deserves a lot of credit on his showing.

The subs, Dundas, Curtis and Wolff, were surprisingly aggressive and effective. With Jack Lebarr and some of the other youngsters who haven't had a try-out yet in league company, there is a lot of good material being uncovered and developed.

The home field worked together well. Johnston, Miller, O'Toole, Ranger, and Killoran handled the ball snappily. Ranger's close checking was a feature, but this section of the team still lacks something in their method of attack. O'Toole had several shots from inside the defence, but Davidson robbed him of counters each time. Johnston checked back well, and was mighty useful in centre field, besides getting one of the prettiest goals of the game. Jack Killoran was nearly the whole works on the firing line, and some of his teammates seemed too anxious to feed him the ball instead of taking a shot themselves.

The goals were scored as follows:

First period—Killoran and Miller.

Second period — McKenzie, D. Brennan, Brinkman and Killoran.

Half-time—3-3.

Third period—Killoran.

Final — D. Brennan, Johnston, Hooper, Hooper and Killoran.

It was too dark for an extra period, and the game was called on account of darkness.

PLAYER'S
NAVY CUT
CIGARETTES

"Greatest Value in the World"

10 for 20¢
also in packages of 20
and in tins of 50 & 100

Cuticura Talcum Is Soothing For Baby's Skin

After a bath with warm water and Cuticura Soap there is nothing more cooling and refreshing for baby's tender skin than Cuticura Talcum.

Soap 25c. Ointment 25 and 50c. Talcum 25c. Sold throughout the Dominion. Canadian Depot: Lymans, Limited, 344 St. Paul St., W., Montreal. Cuticura Soap shaves without mug.

FOOT ALMOST SEVERED IN A GRASS MOWER.

Serious Accident to Port Hope Boy—Bone of Leg Cut to Ankle.

PORT HOPE, June 29.—Abraham Wall, a young son of Mr. Joseph Wall of the Ontario Bargain House, met with a terrible accident at the Town Park. The little boy was playing about the track, deeply interested in the mowing machine slashing down the grass. The knives of the machine extend out quite a distance from the driver and these were hidden in the long grass. To get a better view of the machine, young Walls jumped up from the track and slipped directly among the knives Before Mr. Lingard could stop the horses the little fellow's right foot just at the ankle was severely cut. The tendons to the toes were all severed and the bone of the leg cut through to the ankle joint. The little fellow was rushed to hospital The injury is very painful and serious, but the doctors expect to be able to save the foot.

Tired, Aching Feet
Painful Corns and Bunions
PROMPT RELIEF

Make your poor tired feet happy to-night by rubbing on a little soothing, cooling Geero Wormwood Balm. It penetrates at once, and oh! how cool and fine your feet will feel. It takes all the soreness out of a stinging, burning corn or bunion at once, making walking a real joy. And it is so easy and pleasant to use. No painful cutting or burning of flesh, no fussing with bungling rags, acid liquids or sticky plasters. Just rub a little right in, and go to bed—and in the morning your feet will fit your shoes. At all druggists. Be sure and get Geero Wormwood Balm.

REORGANIZATION ASSURED.

Premier Drury Says Recommendation of Commission to be Carried Out.

TORONTO, June 29.—(Canadian Press.)—That there would be a reorganization of the Department of Lands and Forests as recommended by the Timber Inquiries Commission was the assurance given by Premier E. C. Drury on his return to the Parliament Buildings yesterday after a couple of weeks' absence in the west. He was not prepared to say as yet just what changes would be made, however, although some announcements are expected in the near future. The Premier plunged immediately into the customary rush of his office on his return and spent the afternoon in a meeting of the executive council and receiving a number of visitors.

HASTINGS WON FROM MARMORA

HASTINGS June 29.—Hastings defeated Marmora here to-day in a score of 9 to 6.

Hastings has now struck their stride of last season and the way the boys are working will sure bring the championship of the district here again.

They play Havelock on July 5th and with such stars as Stevenson, Tate, Walsh and Whitred will pull out a victory.

The game in the last quarter was very one sided as Hasting had the visitors played off their feet.

The line up:—

HASTINGS—L. Lambert, W. Whitred, C. Whitred, W. Tate, O. Cruickshanks B. Richardson, S. Stevenson, P. Walsh, J. Gould, K. Cruickshanks, F. Scriver. Spares—K. Cruickshanks, J. Waye.

MARMORA —C. O'Neil, J. Brady, S. Clement, J. Clement, J. McCullough, W. Auger, G. McWilliams, R. Dud. B. Brown, P. Claremont, H. Bleeker, J. Cross.

Referee—J. Feemy.

Timekeepers— J. Shaughnessy, Hastings, T. Donely, Marmora.

AN OLD-TIME BARN RAISING NEAR WARSA..

Seventy Men Made Quick and Efficient Work of a Hurry-Up One-Day Job.

WARSAW NEWS.

WARSAW, June 29.—Garrett Mc Murray raised a large barn on Monday. Everything ran smoothly and before the men numbering 70, left the sheeting was almost completed. At the house several neighbors helped in preparing entertainment and all had a merry time, abundance of good viands were served at both dinner and supper.

Masons at Church

A number of Masons from Warsaw attended Divine Service with their brethern of Lakefield, in the Presbyterian Church, Lakefield last Sunday.

There were the regular Sunday school and services in the churches here.

Phone Connections

On Monday, the Dummer Municipal line men conected phones in the homes of Messrs. Thos. Crowe, J. H. Crowe and W. Hayes with line No 16

Music at Movies

Three more movie reel of Les Miserables were shown last Saturday evening, also some agricultural views and "The Jealous Woman." Hereafter, there will be music at the pictures, the U.F.O. have bought a New Scale Williams piano for use in the Town Hall.

Entrance Exams.

About twenty pupils are expected to write on the Entrance Examinations at Warsaw this week.

Personal Mention.

Mr. David Calder spent a few days last week in Warsaw.

Mrs. Suggett and Mrs. Burnett, from near Fenelon Falls, spent last week visiting friends near Warsaw.

Miss Coleman and Mrs. Stewart Miller accompanied friends on a motor trip to Campbellford for the last week end.

Mr. and Mrs. Percy Lloyd are the happy parents of another little daughter.

Miss Rhoda Alford is visiting her sister, Mrs. Percy Lloyd.

CAMPBELLFORD AND DISTRICT

CAMPBELLFORD, June 28. — Members of Campbellford Lawn Bowling Club contemplate visiting Peterborough bowlers on Friday afternoon, if the weather is favourable.

Mr. Dixon, of Shanghai, China, is acting manager of the Union Bank during Mr. Neale's vacation.

Mr. T. E. Moffatt, Principal of the Campbellford High School, leaves on Wednesday for Sharbot Lake to teach at the Summer School.

Mrs. Wm. Peer, of Norwood, who has been visiting Mrs. Wm. Keir, returned home on Monday.

Mrs. C. Rome, of Peterborough, is visiting her sister, Mrs. Wm. Keir, on George Street.

Mr. Stanley Neale, manager of the Union Bank, left to-day on a motor trip to Kingston and Toronto.

Mr. and Mrs. Robert Linton motored to Kingston on Tuesday to visit their daughter, Mrs. Noel Gill.

Mr. and Mrs. Jack Linton motored to Belleville on Tuesday afternoon.

CAVAN NEWS

CAVAN, June 29.—There passed away in the Wellesley Hospital, Toronto, on June 20th. Mr. Milton Thompson of Dartmoor, but formerly of Cavan. The late Mr. Thompson was a brother of Mrs. J. A. Cathcart, who died six weeks ago. The funeral took place on Thursday last, interment being in the family plot, Selbright.

Mr. Fred Martin spent the weekend in Toronto.

Mr. T. Beatty of Otonabee visited Cavan friends last week.

Mr. J. S. Cathcart and Miss Winona Cathcart attended funeral of their uncle, Mr. Thompson in Selbright last Thursday.

Mr. J. Swain motored up to Toronto last week.

Mr. Arthur Martin of Toronto is spending a few days with friends here.

Mr. J. Hunter was a visitor to Toronto last week.

Mr. Clark Swain of the Toronto Public School teaching staff is holidaying at his home here.

Cavan Centre baseball team play the Millbrook boys on Tuesday evening, and the Cavan boys go to Bailieboro.

Mr. T. H. Winslow attended the Anglican Synod in Toronto.

The Rev. Mr. Rorke has returned from attending conference in Whitby.

Mr. T. Hutchinson went to Selbright on Thursday to attend the funeral of the late Milton Thompson.

Mr. Carley spent a day in Toronto last week.

Let Rinso do your holiday washing

RINSO is the very essence of soap in fine granules, a wonderful product, scientifically made to wash clothes by soaking alone. Sheets, holiday clothes, white things, coloured things, the children's play clothes, towels, in fact everything requiring washing during the holidays will be made beautifully sweet and clean in the easiest and quickest way with Rinso.

This is the Rinso Way

For each tub of clothes take half a package of Rinso, dissolve in just enough cool water to make it as thick as cream. Then stir in two quarts of boiling water, and stir well.

When the bubbles disappear, you will have a clear, amber-coloured liquid, that is the magical Rinso washing solution.

Pour it into your tub of cool or lukewarm water, and put in the clothes and soak.

For extra hard water or extra dirty clothes, add more Rinso solution.

In the morning rinse thoroughly and hang out to dry—the washing is done! That's why Rinso is different from all other Soaps and Washing Powders.

Rinso

All Grocers sell RINSO

R 118

SPECIAL SERVICES AT INDIAN RIVER.

Baptist Church Will Celebrate Anniversary.

INDIAN RIVER, June 29. — A very large number attended the funeral of the late John Wa sh, Wednesday morning.

Mr. Harvey Borland has returned to Ottawa.

Mr. Michael Walsh visited Peterboro, to see his mother who is seriously ill in St. Joseph's Hospital.

Anniversary services will be held in the Baptist church next Sunday the pastor will preach morning and evening The subject in the morning will be "The Allotted Task" and in evening, "Getting Back Again".

Mr. Wm. Dewart and Mr. J. C. Riseboro motored to Belleville recently.

Mr Max Soanes and little daughter are visiting the former's parents

Miss Myrtle Breckenridge of the Peterboro Collegiate is home for the holidays.

CAMPBELLFORD NEWS NUGGETS.

CAMPBELLFORD, June 29.—Mrs. Robertson and her daughter Miss Alva. of Hamilton, Ont., are visitors at the home of the Misses Anne and Jane Robertson on Centre street.

The many friends of Mrs. F. Mc Mullen will regret to hear of her serious ilness.

Mr. Benjamin Miller, has added a spacious verandah to his fine home on Centre Street.

Mr. and Mrs. E. C. Dolman, Miss Betty, and Mrs. Neil Morrison, motored to Trent Bridge to visit Mr. and Mrs Joseph Dolman at their summer home.

Mr. C. S. Haig, Principal of Campbellford Public School, leaves for Hastings on Wednesday morning to preside at the Entrance Examinations.

Mr. William J. Abernethy, Consul Commander of Maple Leaf Lodge, No. 161, Woodmen of the World, who has been attending the annual convention and election of officers, at London, Ont., has returned home, and reports eveything flourishing at Head Camp.

L.O.L. No. 36 Royal True Blues. will celebrate the 12th July at Trenton.

L.O.L. 526 will join forces with Havelock for the 12th of July celebration.

PERSONAL NEWS FROM LAKEFIELD.

LAKEFIELD, June 29.—Rev. S. F. Dixon, who for the past three years has been pastor, of the Lakefield Methodist Church is leaving for Odessa in the Napanee district. Aev. C. S. Reddick has been appointed by the Conference to the local pastorate.

Mrs. Graham C. Bromley and children of Peterboro, are visiting Mr. and Mrs. W. J. Webster

Mrs. Clan Chittick and family are guests of friends in Smiths' Falls.

Messers. Roy Everett, Wilfred Murduff and Burton Hull spent Sunday at "Viamede."

Mr. and Mrs. Tucker and sons of Toronto arrived in the village on Saturday for the summer. They have taken Mrs. Harvey's house on Chippewa Avenue.

Mr. and Mrs. S. Hunter and Miss E. Hunter returned home on Tuesday from a three weeks' outing at "Clear Lake Villa" Kawartha Park.

Mr. Thomas Doughty motored up from Peterboro on Tuesday evenig.

Mrs. A. Wannamaker is visiting friends in Toronto

Mr. T. H. Adams was in the village from Peterboro on Tuesday.

Father Pope of Washington. D.C. is the guest of Dr. and Mrs. S. J. Gibson

Mr. J. Boyle of Peterboro was in the village on business on Tuesday.

Mr. J. W. Ridpath is spending a few days with friends on Upper Stoney Lake. He reports the fishing good and the mosquitoes less ferocious than usual.

Miss M. Stenner and Mr. Cecil Stenner, who spent the past three weeks with Mr. and Mrs. C. C. Stenner, have returned to Toronto

Mr. Leo Young of Peterboro was in the villlage on Monday.

Mr. and Mrs. C. S. Tanner and family, and Miss Tanner were in Peterboro on Sunday

Miss Mollie Young of Peterboro is visiting her sister, Mrs. S. J. Gibson.

Mr. A. J Young and daughters, Mina and Sadie, Miss L. Frankish and Mrs. J. M. Simpson motored to Peterboro on Sunday.

Miss Kate Simpson of the teaching staff the Toronto Public Schols is spending her vacation at her home in the village.

How to Have Beautiful Walls

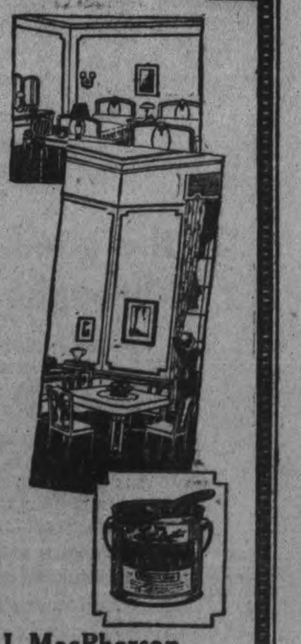

THE most economical and satisfactory way is to paint them with Mellotone—a flat wall paint made by Lowe Brothers.

Mellotone is easily applied with a brush. Dries quickly with that soft, dull velvety finish that is so much desired.

Using it, you can have a different color scheme in every room, yet all will be in perfect harmony.

Mellotone colors are as soft as the tints of the rainbow.

Easily cleaned with soap and water.

Come in and see the sample panels and ask for literature.

The F. R. J. MacPherson Co., Limited

109

Lowe Brothers
Paints ~ Varnishes

APEX

10 Inch Double Sided Phonograph Records

65c

JULY RELEASE

Popular Dance Records

Kicky Koo	473	Lovable Eyes	473
Romany Love	4535	Coo Coo	4537
Lovey Dove	4508	Suez	4522
In The Little Red Schoolhouse	4534	Kitten On The Keys	4533
Gypsy Love Song	4537	Black Eyed Blues	4511
Three O'clock In The Morning	4514	Stumbling	477
Boo Hoo Hoo	4525	No Use Crying	4508

Vocal Records

That Tumble Down Shack In Athlone	4531	When You And I Were Young Maggie Blues	4538
Time After Time	4529		
Alabamy Mammy	4529	Lovesick Blues	4538

Instrumental Records

British Pluck March 476 Rose, Shamrock and Thistle 476

DEALERS EVERYWHERE

The Sun Record Co., 21 Adelaide West, Toronto.

Our First Year

(Continued from yesterday).

Chapter LXXVII.

MRS. HERROD'S LETTERS—THE SECRET IS OUT.

(By a Bride)

So Bonny entered upon her first year as my own was completed. Bonny was going to find out at the start what poverty means. And Jack and I, who had more than ordinary advantages, owing to Jack's industry and thrift, had landed in bankruptcy.

Bonny was going to be happy ever afterward. But was I ever going to be happy again?

I would have starved for my husband or with him. And yet I had been unable to withstand the luxuries other girls had.

I hadn't been able to practice ordinary economies to help him.

In the short prosperity of our first year I had shown the wisdom of a baby.

Bankrupt and jobless, Jack had come to his senses and made me face a few hard facts and the hardest was this: No longer by a kiss and caress could I turn him from serious discussion of our welfare or persuade him to let me have my own way.

The shock of this discovery was a tonic. If Jack would no longer humor me as a child wife I would better behave like a woman.

"And instead of childishly wondering what is in Mrs. Herrod's letters," said I to Me, "why not ask Jack?"

And so I did, my tone a quiver with tears, with reproach:

"Here—see—I have a dozen of them—only a small part!"

"Why—Peggins! Why—you're not human—I mean not feminine! You mean to say you've kept 'em—and never read 'em?"

"Never! Of course not!"

Jack swept resistless arms about me and drew to a chair by the table.

"Open them! All of them! Read them!"

But read them I could not. They were nothing but chess problems!

"For my files". Jack explained with characteristic brevity. (I suppose I ought to add that my husband gave up playing chess with Mrs. Herrod. He did not. I wouldn't let him.)

I sat up suddenly.

"Jack! You remember that night in the pines When you saw my suit and new hat—"

Jack stood up quickly. I had awakened a memory which hurt him, hurt cruelly. But he was not going to let it ruin out lives. He was far more generous than I. I hastened to explan:

"The girl who wore my clothes was Bonny! But I wouldn't tell you. Not as long as I had Mrs. Herrod's letters on my mind. I was going to swap fair—"

Jack attempted to silence me with kisses, but his tenderness only made me sob the harder.

"I've been horrid, Jack. But I'm going to begin all over, Jack, with our second year.

"I've been a thriftless little wife. But I've learned. You'll see how I can save—when we get another job.

"Meantime, dearest, we'll manage to scrape along any old way. Because I have decided that I will not take Barnick's money!"

(To be Continued)

SEWER TO THE MOUNT LAID IN TWO WEEKS

The sewer connection to Mount Saint Joseph was completed at noon Tuesday This work has been carried on at the expense of the Sisterhood and the foremanship of Martin Neary and the supervision of City Engineer Parsons. A long stretch of it followed a course through a rock foundation in which considerable blasting had to be resorted to both on Monaghan road and in the Mount property. The contract was begun two weeks ago included the laying of 448 feet of nine inch tile and 280 feet of six inch tile.

TRY MAGNESIA FOR STOMACH TROUBLE

It Neutralizes Stomach Acidity, Prevents Food Fermentation, Sour, Gassy Stomach and Acid Indigestion.

Doutbless if you are a sufferer from indigestion, you have already tried pepsin, bsmuth, soda, charcoal, drugs and various digestive aids and you know these things will not cure your trouble—in some cases do not even give relief.

But before giving up hope and deciding you are a chronic dyspeptic just try the effect of a little bisurated magnesia — not the ordinary commercial carbonate, citrate, oxide or milk, but the pure bisurated magnesia which you can obatin from practically any druggist in either powdered or tablet form.

Take a teaspoonful of the powder or two compressed tablets with a little water after your next meal, and see what a difference this makes. It will instantly neutralize the dangerous, harmful acid in the stomach which now causes your food to ferment and sour, making gas, wind, flatulence, heartburn and the bloated or heavy, lumpy feeling that seems to follow most everything you eat.

You will find that provided you take a little bisurated magnesia immediately after a meal, you can eat almost anything and enjoy it without any danger of pain or discomfort to follow and moreover, the continued use of the bisurated magnesia cannot injure the stomach in any way so long as there are any symptoms of acid indigestion.

MARRIAGE A LA MODE.

The June bride in Thibet has no tedious period of shopping or social activity.

Her wedding ceremony is simple. The young man makes a proposition of marriage to her parents. If they approve, the whole family repairs to his home where his friends meet and they carouse for three days. This constitutes the wedding.

FLOOR PILLOW.

Very attractive floor pillows are being made from Turkish rugs in small sizes. The floor pillow has become very popular, and comes in practically every size. In a popular New York artist's studio they replace the conventional chair.

India is equal in area to all of Europe with the execptio of Russia.

Sister Mary's Kitchen

Formal Prenuptial Dinner For the Bridal Party

A formal dinner can be served as a prenuptial affair for the bridal party or, if the wedding is small enough for the guests to be seated at tables, formal dinner if often served in place of a buffet supper.

The host neevr carves for a formal dinner. All dishes are served by servants and are passed from the left. Bread is never served. The first course is often in place on service plates when the guests sit down to the table.

Here are recipes for a suggested

menu to be served at a formal dinner:

Cavair Canapes.

Cut bread in slices one-fourth inch thick. Cut in rounds one and one-half inches in diameter. Dip in melted butter and brown quickly in hot oven. Allow one egg for two persons.

Hard boil eggs and cut in half, lengthwise. Fill white with cavier. Spread the croutes of bread with a minced mixture of celery, onion, sweet pepper and parsley moistened with oil and lemon juice and seasoned with a little salt and paprika.

Remember that caviar is salty when seasoning the mixture. Put an egg half on each piece of bread. Force the yolk through a ricer and sprinkle over each canape. Serve with a tiny radish on each plate.

Soft Shell Crabs

Allow one crab for each person. Pull back the skin and remove the "fingers." Replace the skin and dip the whole crab in sifted dried bread crumbs. Sprinkle with salt and pepper, dip in egg slightly beaten with cold water, roll again in bread crumbs and fry in deep hot fat.

When the skin is pulled back from the meat sprinkle lightly with lemon juice. The fat should be hot enough to brown a piece of bread in two minutes. Fry a delicate brown and drain on brown paper.

Fillets of Beef

Cut fillet of beef into slices two inches thick. Dip in melted butter and broil on one side, then on the other. Season with salt and pepper and arrange on a hot platter with fried bananas in the center.

Fried Bananas

Peel and cut bananas in quarters crosswise. Sprinkle lightly with lemon juice, salt and paprika. Dip in fine bread crumbs, dip in egg slightly beaten with a little cold water, roll again in crumbs and fry in deep hot fat. Drain on brown paper.

Buttered Asparagus.

Use just very tender tips of the asparagus. Cook in a little water and pour over melted butter to serve.

Carrots Caramelized With Cream

Six cups diced new carrots, 6 tablespoons butter, 12 lumps sugar, thick sweet cream to cover, 1 teaspoon salt, 1-4 teaspoon paprika, 2 tablespoons lemon juice.

The carrots should be cut in very small dice. Put in top of double boiled with butter, lemon juice and sugar and cook over hot water until the sugar is melted, and the whole is a caramelized mass.

Add the cream and let the mixture simmer until thick and a lovely pinky cream. Season with salt and paprika and let stand over hot water till needed. More butter and cream may be added at serving.

The romaine salad is served with French dressing. The leaves should be carefully chilled and crisped and the dressing added the last thing before serving.

Strawberry and Pineapple Ice

Wash and drain berries—one quart for 12 persons. Pare and shred one medium sized pineapple. Mix berries and pineapple and sprinkle with one cup sugar.

Let stand one hour. Make a sirup by boiling three cups water with one cup sugar five minutes. Pour over fruit and let stand till cool. Turn into mold and pack in ice and salt. Let stand five hours. Serve with a sprig of mint.

(Copyright, 1922, NEA Service)

Another Sister Mary article on proper wedding menus will appear in the Examiner soon.

SISTER MARY'S DINNER MENU

Caviar Canapes
Clear Consomme
Soft Shell Crabs Tartare Sauce
Fillet of Beef with Fried Bananas
Buttered Asparagus
Carrots Carmelized with Cream
Romaine Salad
Strawberry and Pineapple Ice
Macaroons
Coffee

Voice of the People

THE CHURCH AND THE TIMES

The Editor of Examiner,—

Dear Sir,—If you can find space in your valuable paper for the following you will oblige the writer.

The time has come to say it with no apologies and with no uncertain sound, that if the church has nothing different than the world has to offer us it might as well go out of business, and we will do well to seek to ascertain if it has anything better to offer us.

Is it not a fact that many young people, aye, older ones, who partake regularly of the Lord's Supper are out at the dances and the late parties and many questionable things during the week, but let us not blame them so much as those who should be their leaders in higher pursuits and nobler pleasures, for many ministers are one with them seemingly in all these things.

Do our leaders in the church ever ponder those words of Christ, (Ye Must Be Born Again). We have unconverted people in the church by the score, or shall I say by hundred and there are all kinds of indulgences in the church for keeping their old nature alive. The church is the nursery for the stage, for gamblers, for vamps,and every conceivable wrong. When the Revelator St. John looked down in vision upon the church to-day What did he write! He called it, Mystery, Babylon the great, The Mother of Harlots and, Abominations of the earth. Do not wince ye professed leaders in Divine things you are weighed in the just balance of the Almighty and found wanting, and in your skirts are found the blood of poor battered souls who went on the rocks because your light had gone out.

Am I my brother's keeper! Yes, a thousands times yes, we are called to be lights in a dark world, to be the sale of the earth as a preserver of life; may our light then henceforth so shine before men that they will see our good works and give God the glory or praise.

I venture also to say that God cares not how many fine churches we have, nor how elegant our forms of worship, it is not the temple of bricks and mortar He is interested in but the Temple of flesh and blood where praise goes up from the inner shrine "the heart". The times call aloud for earnestness, for consecration to God and His cause and for hearts that look forward for heavenly reward to be given by God.

Thanking you dear Sir, in anticipation of your favour,
One who wishes to be,
"A MOTHER IN ISRAEL

SHORT SLEEVES.

The short sleeve hold undisputed sway in all summer frocks. There is being no attempt made to introduce long sleeves, even in dark dresses designed for the plainest wear.

LEADER ASSASSINATED.

Chinese Daily Says Chen Has Been Killed.

MANILLA, June 29.—(Canadian Press.)—Chen Chiung-Hing, whose recent coup d'etat drove from Canton, Sun Yat Sen, President of the South China Republic, has been assassinated, according to a cable despatch received here to-day from Shanghai by a local Chinese daily identified with the adherents of Sun Yat Sen. Reuters News Agency fails to confirm this report.

RED ARROW COMPANY WINDS UP AFFAIRS

At a meeting of the shareholders in the Assembly Hall of the Public Library last evening, it was decided to make an assignment under the Bankruptcy Act. W. H. Morris was named as the official assignee.

"What I did to cure a cough which was Racking my system to pieces."

"One very hot evening last summer, while in the mountains, a cool breeze suddenly came up which left me thoroughly chilled. Next day I felt a slight cold in my head but thought nothing of it. The following day the cold had developed into a cough. This kept up for some weeks but instead of getting better the cough kept getting worse. A tickling sensation developed in my throat. I tried everything I could think of to get rid of it. It was worse when I went to bed. As soon as I laid down the tickling sensation started and the only relief I could get was to sit up in bed. Towards morning, I sometimes, from sheer exhaustion, managed to get a little sleep. During all this time my cough was getting worse. Sometimes in these severe fits of coughing spasms I was left weak and exhausted. Anything I tried only gave me temporary relief. I couldn't take anything but liquid foods. I couldn't sleep. I was losing weight every day. At times I suffered the most intense agony with headaches. A friend of mine told me about Carnol. After trying it for three weeks I noticed that my cough was beginning to soften, that my appetite was returning, that the headaches had left me, that I slept longer. After taking seven bottles of Carnol, I am perfectly well and enjoying better health than I have ever had before in my life."

Writes Mrs. J. of Montreal

Carnol is sold by your druggist and if you can conscientiously say, after you have tried it, that it hasn't done you any good, return the empty bottle to him and he will refund your money. 10-122

The Warne Drug Co., Ltd.
Peterboro.

REORGANIZATION OF GOVT. DEPARTMENT.

Changes to Accommodate New Departments Made Necessary By Recent Acts.

OTTAWA, June 29.—(Canadian Press.)—Steps toward the re-organization of government departments brought about by the creation during the session of the new department of national defence have been taken with the issue of an order-in-council, which has been approved, transferring the fishery protection, hydrographic surveys, tidal and current surveys, radio telegraph and patrol of northern water services from the minister of naval affairs to the minister of marine and fisheries.

Bovril takes the trouble out of Cooking

RADIO PRIMER

BODY CAPACITY—Capacity of the human body for holding electricity. This has to be considered in tuning a radio set, because of the contact of the hand with the tuner knobs. Elimination of body capacity can be effected by lining the inside of the apnel with aluminum that is grounded, or by keeping the hand away from knobs by means of long insulated handles.

A man condemned to die at Caen, France, demanded a last meal of American lobster.

CHESLER'S Holiday Specials

There will be a chance here for everyone to fill their summer wants at low prices. Now is the time you want something new and up-to-date for the holiday. If it is anything in Shoes or Ready-to-Wear we have it at the Lowest Prices. Everything is the finest quality and right-up-to-date.

IT WILL BE WORTH WHILE TO CALL AND SEE SOME OF THESE RARE BARCAINS

WOMEN'S SILK TAILORED BLOUSES

Do you want a chance to save about 50% on a Blouse? Well here it is. Blouses made of 10 mummy habutai silk in plain tailored styles, reversible buttons, high or low, with long sleeves. All sizes from 38 to 48. Black or white. Sold regularly up to $6.00. Holiday special..... $3.50

NAVY SERGE SUITS

Here is a wonderful chance to get an exceedingly fine Suit at a very low price. We have only five of these Suits in size 16 only. They are all traveller's samples of the best make and right up-to-date, with no two alike. Regular up to $30.00. Friday morning..... $9.98

SUITS AT HALF PRICE

We have only fifty Suits leit and will clear them tomorrow at half price. Regular $25.00 to $60.00. Tomorrow..... HALF PRICE

BATHING SUITS

We have a large selection of Ladies' Bathing Suits that we are marking away down for tomorrow. All sizes, styles and colors. Specially reduced for tomorrow.

50 ASSORTED SKIRTS, $2.98

We have 50 fine Skirts of all-wool serge and fancy tweed or plaid. The Skirts are made beautifully in navy, black and some fancy plaids. This is a real bargain for early buyers. Regular up to $7.00. Holiday special..... $2.98

WOMEN'S MIDDIES AND WHITE SKIRTS

These are an exceptional bargain. All traveller's samples. Regular up to $3.00 each. Holiday special..... 98c

GEORGETTE WAISTS, $2.98

250 new Georgette Blouses in all shades, styles and sizes. A wonderful holiday bargain. Regular price is $8.00. On Sale as holiday special..... $2.98

GIRLS' ORGANDIE DRESSES

Pretty Organdie Dresses in colors of white, flesh or pale mauve. These Dresses are all very beautiful in style and make, and are extended to you at a very low price. Sizes 10, 12 and 14. Regular up to $7.00. Holiday special..... $1.75

WOMEN'S PINK CORSETS $1.35

All sizes, with elastic top. Regular $2.00 Holiday Bargain $1.35

CANTON CREPE DRESSES

We have 25 Canton Crepe Dresses, all traveller's samples and no two alike. Here is a wonderful selection of high-grade Dresses to be had at an exceptionally low price. Regular up to $40.00. Holiday special only..... $15.95

SILK CHEMISE

Habutai Silk Envelope Chemise, trimmed with imported lace. All sizes. Pink only. Everyday price, $2.75. Friday special..... $1.50

SILK BLOOMERS

Fine Habutai Silk Bloomers, made extra full, with elastic waist and knee. Colors of pink and white. Regularly $2.25. Holiday special, $1.25

WOMEN'S PINK BLOOMERS, 25c

All sizes of Women's Pink Bloomers that sell regularly at 50c. Holiday special, only..... 25c

BLOOMERS, 49c

Pink Knitted Bloomers in extra large sizes, 'Show-wood' brand. Regular up to $1.00. Holiday special..... 49c

WOMEN'S SILK UNDERSKIRTS, $2.98

All sizes and shades in Silk Underskirts. Regular $5.00. Special tomorrow..... $2.98

SILK NIGHT GOWNS

Silk Gowns made of fine quality habutai. Trimmed with Swiss lace and embroidery. Excellent make and full sizes. Colors are white and pink. Sold regularly at $4.50. Holiday special..... $2.50

WHITE NIGHT GOWNS, 98c

We have for tomorrow 25 dozen fine Nainsook Gowns of the best make. There are 20 different styles and all sizes from 56 to 60. A real snap. Sold regularly at $2.00. Holiday special, 98c

SILK HOSE

Beautiful Silk Hose with elastic rib tops, double heel and toe. Made by the Monarch people. White, black, brown or navy. All sizes. Holiday special..... $1.00

COTTON HOSE

Extra fine Cotton Hose in black or white. The very best quality of Cotton Hose. All sizes. Tomorrow..... 25c

ITALIAN SILK HOSE

In black, white or brown. All sizes. Holiday special..... 49c

CHILDREN'S WHITE STOCKINGS

White Stockings in all the kiddies' sizes. Regular up to 50c. Tomorrow, pair.... 19c

CHILDREN'S SOX, 49c

50 dozen pairs Children's Sox in silk lisle. All colors and sizes from 5 to 8. Regular 75c pair. Holiday special..... 49c

PATENT LEATHER PUMPS

1-Strap Patent Leather Pumps with buckle. Two style heels, Cuban or flat with steel plate. Regular $4.00. Marked down especially for tomorrow..... $2.98

PATENT LEATHER SANDALS

Patent Shoes, sandal style, with two straps, Cuban heel. Regular $5.00. On Sale tomorrow..... $3.98

BROWN OXFORDS, $2.00

50 pairs of Brown Calf Oxfords. Made in Goodyear welt and long vamp. These Oxfords, made by "Slater," are a very high-grade Shoe with exceptionally good wearing qualities. They are C width and have Cuban heel. Regular $6.50. pair. Holiday special..... $2.00

100 PAIRS BOUDOIR SLIPPERS

Fine Bedroom Slippers in kid or suede. All shades and with or without heels. Regular $2.00. Tomorrow only..... $1.00

392 George St. **B. CHESLER** Successor to Elliot's

If the good fairies brought you a breakfast

THEY couldn't bring it more quickly, and they couldn't bring anything more deliciously appetizing, than Post Toasties.

These crisp and flavory flakes of toasted corn are all ready to eat. Fill the bowl from the package, add cream or good milk—and the meal is ready!

And such a joy for the taste! Healthful and satisfying, too.

Good for any hurry-up hunger call.

No work of preparation, no waste, many helpings from the package—a most economical and convenient food.

Other Corn Flakes may be offered you, but there's nothing else like the Post Toasties flavor and crispness. Post Toasties do not mush down after the cream or milk is added.

Order Post Toasties by name from the grocer, and be sure to get the yellow and red package.

Always in good taste

Post Toasties

Superior Corn Flakes

Made by Canadian Postum Cereal Co., Ltd., Windsor, Ontario.

When the Barefooted Dancing Girls Went to Church

While the Spotlight Played on Them Just as in the Theater They Trooped Out as the Pastor Preached and Did Their Dance Before the Sanctuary While the Congregation Gasped—Dance Was Born in 'Church,' Declared Rector

CERTAINLY there is no reason why a dancing girl should not go to church. It is advanced by persons, more or less of authority upon the matter, that churches perform a much needed function when they attract this particular class of patronage. But one of the most distinguished churches in New York recently has proposed the question as whether or not the dancing girl, persuaded to come to church, should be allowed to practice her profession at the altar steps as an enlivening intermission to the pastor's sermon.

A group of them, each one clad in loose, flowing draperies that suggested, even if they did not exactly copy, the rather filmy robes of the ancient Greek dancers, and each with prettily tinted toes peeping out from beneath the hem of these classical draperies, recently cavorted in front of the sanctuary of the famous and ancient St. Marks-in-the-Bouwerie—that still fashionable and exclusive church where many of the nation's foremost financiers learned their first Sunday school lessons and where many of the "elect of the Avenue" still go for their Sunday morning absolutions.

Many innovations have marked the progress of Sunday worship in the last few years, but usually anything of a startling nature originates in some one of the minor churches. The nation's most famous churches are inclined toward conservatism. It is not to such as St. Mark's that we look for the introduction of such ornamentation as the appearance of dancers, clad in loose, flowing white, during the progress of a Sunday evening sermon.

The pastor, the eminent Dr. William Norman Guthrie, declares that the time has come when dancing must be restored to its rightful status—when it should be looked upon as a part of religious worship as well as a part of social enjoyment. He says, in effect, "the banishment of the dance from the church has brought about its decadence. Yet there is nothing more beautiful, nothing that better expresses the calmness of religious contentment than the dance. The church is its rightful home."

The dancers were introduced at the evening sermon. Soon after the distinguished pastor began his sermon the congregation was aware that the church lights had slowly dimmed, and that the pungent fragrance of incense was being wafted from swinging censers. Dr. Guthrie spoke of the Annunciation—the beam of a spotlight pierced the dimness and embraced the sanctuary. While the members of the congregation, startled, leaned forward in their seats, their eyes fixed and gazing, the first of the dancing girls appeared—then another and another, until a bevy of them was disclosed.

Their feet were bare, their grace unhampered by clinging garments. With slow, graceful rhythm the girls moved forward, grouped themselves in a pleasing figure, and then swayed into their eurhythmic ritual.

The pastor had spoken of the Annunciation. They physically interpreted it. The spotlight followed the groupings. There were in the congregation some who were familiar with the technic of the theater stage. They afterwards declared that no stage manager could have staged a more effective "number," even though aided by all the mechanical skill of trained stage electricians and supported by his choice from the most experienced members of the choruses of a score of musical comedy shows.

With true dramatic instinct the young women punctuated the pastor's verbal climaxes. The congregation became, for the moment, an "audience" and saw before them, interpreted in terms of charming femininity, the fervent splendor of the Annunciation. The incense fumes seemed to spur their imaginations while lulling their souls to a strange peace.

Slowly, gracefully, and with perfect rhythm, the dancing girls swung themselves into their final figure—and disappeared behind the sanctuary. The beam of the spotlight swung across the altar to embrace the minister. The sermon was again taken up—its thread seemingly not broken even by the introduction of the dance, so perfectly was the appearance of the dancers timed to serve as an interpretation.

Of course, such an innovation was not allowed to pass unnoticed. Once before the pastor had introduced dancers to the altar, but not with so much of the effect of skilled stage management. This time he was surrounded by his flock at the close of the sermon, and comments, some complimentary, some discouraging, were hurled at him.

"The dancing girl is out of place in such a holy edifice as the church," some declared. "Dancing originally was a symbol of the church, and should be restored to its one time grace," said others. "A sermon should be a sermon, with the threat of brimstone ever to the front," some said to the minister. "You are to be congratulated for illustrating your sermons in such an effective, beautiful way," said others.

Dr. Guthrie declares that the church has the privilege of using any medium of emotional expression for the enrichment of its services and the punctuation of its teachings.

Because of the prominence of St. Mark's it is possible a great many other churches will follow its lead. The influence of Dr. Guthrie is powerful indeed. He presents in his argument for the introduction of the dancing girl as an accepted and regular feature of every sermon, an interesting reminder that even the most unbeautiful and censured dances which are part of the social custom of some classes to-day,

Above—Dr. William Guthrie, St. Marks-in-the-Bouwerie, who shocked his Sunday evening congregation by introducing dancing girls as a part of his sermon. Group of religious dancing girls.

Above—Ancient Grecian temple dancer as drawn on one of the walls at Thebes. Below—One of the most famous of the emotional dancers of Biblical history. Laurens's famous painting of Jephthah's daughter.

These are the young girls whom Dr. Guthrie introduced with their dance during his sermon. They interpreted the Annunciation. All are daughters of members of St. Mark's congregation. Above—St. Marks-in-the-Bouwerie, one of the most famous churches in New York, still standing as a link between the past and present.

owe their origin to the church, and that all dancing was born with the first human impulse toward the worship of some mysterious and unknown Power.

There are few, indeed, who doubt that dancing was the first form of prayer—that when primitive man wished to pray he danced. He knew no other way to attract the attention of his deity.

Before the time of the sacred hymn or poem, when religion was more or less inarticulate, men expressed their sense of worship by gestures, and dancing is the measured gesture and rhythmical motion of all the limbs.

All primitive nations from the savages of the South Sea Islands to the American Indians had sacred dances, and we know from the monuments that among the Egyptians and Babylonians the sacred processions and dances in honor of the gods formed an important part of the ritual of worship.

The circling dance is astronomical in origin, being an attempt on the part of the worshipers to reproduce what seemed to them to be the motion of the sun and moon. The sun dances of the Indians have been described by many writers, and the ancient Greek dances to Apollo were directed by the same idea, for Apollo was the personification of the sun.

Miriam led the women of Israel in a sacred dance of victory on the occasion of the crossing of the Red Sea; the Israelites danced around the golden calf which Aaron made for them while Moses was on Mount Sinai; Jephthah's daughter went out to meet her father returning from his great victory leading the other maidens in the dance, all innocent of her impending sacrifice, in accordance with her father's vow. David danced vigorously before the Ark of God when he was bringing it back in triumph from the desecrating hands of the Philistines. Thus it is plain that men and women joined in the sacred dances among the Hebrews, and that it was not considered an undignified service to render to the cause of religion.

It was to be expected that the Greeks would develop this art to a high point of grace and beauty, as they did in their religious ceremonies, and all classic dancing to-day is a mere copying of the religious dances of the Greeks.

Wheeling in weird rotation the Selenii and satyr encircled the blazing altar on the plains of Greece as the cytharist struck the measures which the gestures of the chorus emphasized. Springtime, autumn or winter, these wild ceremonials were performed in praise of or appeal to the gods in the lands of the East and of the West. Holding forth innumerable arms of appeal, barbaric Indian and barbaric Greek called on the coming of the gods.

This really lies back of the lyric poetry for which Hellenic bards became famous; the limited phrase of the early songs accompanying the dance gaining in breadth with the growth of thought when the chorus became the stately chant of tragic woes.

The solemn circling dance about the archaic altar admitted of no irreverent hilarity. The movements of the sun and moon accompanied each by a retinue of lesser gods was represented; for to the solar god was ascribed the Selenii, deities of the woodlands; and to the moon goddess the Naiades of the flowing streams. With the many myths which the Greeks developed in which the powers of nature were so beautifully personified, much play was offered for the sacred dances, and they developed in beauty and complexity as the years passed.

Rome, taking over much of the mythology of Greece, took with it the mode of ceremonial worship in the dance, as mentioned by many of the Latin writers.

To what degree the sacred dance was taken up by the early Christians is by no means certain, but as by far the larger number of the converts from the time of Paul onward were from the Romans and Greeks, it was but natural that they transferred the sacred character of the dance to the new faith.

The Passion Plays of our time are lineal descendants of these earlier dramas and dances, so that this modern presentation of a sacred dance in this New York churchyard is a return to early methods, well known and accepted by the church.

The young women who illustrated Dr. Guthrie's sermon were not professional dancers. They were the gentle daughters of members of the congregation, and their sweet, innocent faces helped add to the solemnity of their symbolization. They practiced their dance under the supervision of Dr. Guthrie himself, and their participation was in the same spirit as that which actuates the personnel of the Passion Play.

Still, they were dancing girls—they were dancers. Their appearance raised a most interesting controversy, in which the majority of critics seem to oppose the eminent Dr. Guthrie, without, however, alienating from him an enthusiastic minority which declares that Dr. Guthrie is a pioneer whose footsteps soon will be followed by all the leading church dignitaries in the country.

Where Women Become Men *whenever* They Wish!

ALBANIA, the picturesque and not much known country in southeastern Europe, has many quaint and interesting customs peculiar to Albania itself. There is one in particular, that of the men-women, which in these advanced days is not to be paralleled, and shows the Albanians far ahead, in a way, of the rest of the world.

For centuries a girl or woman in Albania has been allowed to have the rights of a male, to wear male clothing and carry arms. Of these two last rights, however, they seldom make use, and it has been said that of the 600 or so men-women in Albania all but a score or so wear women's dress, and to distinguish themselves use only the white turban of their attire as tradition lays down. On taking up the rights of a male the girl or woman takes up the work of a man; she plows, harvests and even fights in the family feuds. Yet it is here the ancient custom does not square with itself and allows the difference in sex to come in.

One naturally thinks the man-woman who takes part in a family feud ought to be attacked by the other side as a man. She is not. For all her male dress, rights and name she remains a woman still. To kill or be killed by her is accounted the greatest dishonor. And to avenge the killing by a man-woman, the life of her father, brother or nearest male relation must be taken.

The Upper Albanian women can acquire this peculiar status, giving her the rights denied to others of her sex, only through a declaration made with her father's express consent and in the presence of the male kin of age that it is her intention to remain unmarried. Singularly enough this vow of spinsterhood to obtain the possession of male rights holds only as long as it pleases the woman and is merely a family affair. Yet if while a man-woman she has a child she and the infant's father are both killed by her family.

Perhaps one of the motives underlying the assumption by her of male rights is that no Albanian woman can inherit, except she is a man-woman. She cannot, however, dispose of the inheritance, but after the death of her father the property and income are hers for life, and if there are brothers they have to give up a part of the family income to their sister. One strong incentive arises out of the usual practice of parents to arrange marriages before the children come of age. To withdraw from such an engagement brings about a blood feud, which has sometimes lasted for five generations. The young man can only escape fulfilling the arrangement by fleeing the country and the girl by becoming a man-woman.

A more human reason is to be found in affection. Many a man-woman has taken this status in order to support her parents in their old age. If both die and she is of age she then becomes the head of the family, toils late and early, and is to the younger members of her family both father and mother.

It is rather noteworthy of the Upper Albanian woman that with the assumption of equality of sex she prefers the company of men and eschews that of women. Many of them go so far to add to their masculine appearance by cutting their hair short and even shaving the forehead.

How far back this strange custom dates of allowing Albanian women to share in the privileges and rights of their men folk, and yet withdraw if occasion arises, it is hard to say. The lack of authentic historical records makes it difficult to trace the origin of it. But it appears to have been in existence before the Turkish conquest in 1420, and Albanian tradition has it that it was introduced by the semi-mythical Pulati, who overran and held Albania in the dim past.

In this wild part of southeastern Europe, then, the claim for equality of sex has after a manner been recognized for many centuries.

FANCY CUSHION COVERS, **39c**

Last Day Month-End Stock Reducing Sale

To-Morrow—The Last Day of the Sale that has shattered all expectations. You're coming, of course, your better judgement tells you this. You won't regret it. You'll see a wonderful spread of Bargains.

Special Purchase Sale of Summer Frocks Tomorrow

Attractive Summer Dresses

Of figured voile and tissue gingham. Beautifully made in various styles. Daintily trimmed with white organdie, moire silk ribbon and flowers. Month-End Stock Reducing Sale..... **$10.50**

Serviceable Dresses $3.95

Very serviceable Dresses of fine plaid gingham and figured voile. Made in various styles and nicely trimmed with fine organdie. Will make a splendid Dress for any occasion. Month-End Stock Reducing Sale..... **$3.95**

Ideal Summer Dresses of Yatching Cloth and Voiles

Ideal Summer Dresses of yatching cloth and voile. Made on loose waist and straight lines with side pleats and narrow patent leather belts and white organdie trimmed. Month-End Stock Reducing Sale..... **$6.90**

Dresses in Printed Voile

A splendid display of Summer Dresses in printed voiles in light and dark colors. Made in loose waist effects with soft sash. Trimmed with eyelet embroidery, organdie and pearl buttons. Month-End Stock Reducing Sale..... **$2.95**

Dotted Voile Dresses

Attractively made with loose long waist and wide soft sash. Beautifully trimmed with fine lace, velvet ribbon and buttons. Month-End Stock Reducing Sale..... **$14.80**

Dresses of Printed Voiles

Wonderful bargains in Summer Dresses of printed voile, organdie and gingham. Made in jumper, long waist and straight-line styles. Daintily trimmed with cross-stitch in black and white repp and organdie. Very serviceable Dresses. Month-End Stock Reducing Sale..... **$4.95**

Ratine & Organdie Dresses

Fine Gingham, Printed Voile, Ratine and Organdie Dresses. Made in the prevailing styles and beautifully trimmed with fine lace, dot organdie and pearl buttons. Month-End Stock Reducing Sale..... **$13.90**

Dresses of Canton Crepe

In the season's latest styles, made in long waist styles, with loose, flowing sleeves and narrow sashes. Trimmed with fancy stitching and Oriental beads. Colours: Apricot and White combination, Navy and Paddy Green. Month-End Stock Reducing Sale.... **$29.00**

Sox Half Price

Children's Mercerized Lisle Half Hose in white with fancy tops and light and dark colors. Regular 50c. Month-End Stock Reducing Sale..... **25c**

Faille Crepe

36-inch Faille Crepe in colors of black, brown, magpie blue and moss green. Just a dress length of each color and a very special value at $2.50 yard. Month-End Stock Reducing Sale, yard..... **$1.69**

Utility Coats

Made of English tweed with cross-over belt and convertible collar. Silk lined across the shoulders. All are rainproof. Ideal Coats for motoring. Regular $30.00. Month-End Stock Reducing Sale..... **$19.50**

50 Dozen, Extra Quality, Cotton Hose, Seamless, 25c pair, 2 pair for 45c

Wearing and fitting qualities guaranteed. Regular 35c and 40c. Your choice, pair, 25c—2 pairs for 45c.

Mill-Ends, Dark and Light Prints, 19c yard

From 3 to 15-yard ends. Regular value, 25c to 35c yard. Month-End Stock Reducing Sale, yard..... **19c**

Unbleached Cotton

This splendid quality of Factory Cotton for the price is 32 inches wide. Only a limited quantity to sell. Month-End Stock Reducing Sale..... 8 yards for **$1.00**

Riplette

Riplette, the economy fabric—no ironing necessary. Suitable for all purposes for which gingham is used. Month-End Stock Reducing Sale, yard..... **23c**

Duro Sheeting, Fadeless Fabric

"Duro" Shirting is guaranteed fast to everything, 31 inches wide, nice range of stripes. Month-End Stock Reducing Sale, yard..... **50c**

White and Coloured Swiss Organdie

We have a very complete range of new shades; also white. 40 and 44-inch widths. Month-End Stock Reducing Sale, yard.... **75c**

Bleached Sheeting

A splendid quality of Full Bleached Sheeting in an 81-inch width. Month-End Stock Reducing Sale, yard..... **86c**

Wool Dress Goods

36 to 42-inch Dress Goods in Serges, Lustres, Taffeta Cloths, stripe and fancy effects. Colors and black. All up-to-date fabrics and at a great reduction. Month-End Stock Reducing Sale, yard..... **95c**

Silk Crepe Meteor

40-inch All-Silk Crepe Meteor in a good heavy and firm weight. Will make a beautiful waist, skirt or gown for any occasion. Colors of black, navy blue, nut brown, pink, jade green, Paeon blue and ivory. A good special price for this great value. Month-End Stock Reducing Sale..... **$2.49**

Natural Pongee

33-inch Pongee Silk in a rich all pure quality. Is free from any filling, will wash and wear perfectly and is in such demand for women's and children's wear; also for men's shirts. Month-End Stock Reducing Sale..... **89c**

All-Wool Homespun

54-inch All-Wool Cream Homespun. Another shipment of this great value for the popular skirts, dresses and suits. The season's up-to-date fabric. Only a limited quantity at this price. Month-End Stock Reducing Sale, yard..... **$3.19**

Handsome Dresser $42.50

One very fine Mahogany (stained birch) Dresser with two wide drawers, and also double top drawers, with large mirror. Size 22 inches high and 27 inches long. Month-End Stock Reducing Sale price..... **$42.50**

Dark and Light Voiles

36 INCHES WIDE

Splendid range of dark and light grounds, pretty patterns and designs. Month-End Stock Reducing Sale, yard..... **25c**

Axminster Rugs $3.82

Mottled Axminster Rugs in size 27 inches wide by 54 inches long, with band borders, in colors of rose, blue, brown and green. Suitable for hall, living-room or bedroom. Month-End Stock Reducing Sale..... **$3.82**

Curtain Nets

Extra fine English Curtain Nets in colors of white, ivory and ecru, in 36, 40 and 45-inch widths. Suitable for living-room, dining-room or bed-room. Worth up to $1.00 yard. Month-End Stock Reducing Sale, yard..... **46c**

Drapery Chintz

Very fine Chintz in all the new patterns and colorings, in 30 and 36-inch widths. Suitable for draperies, slip-covers and furniture covering. Month-End Stock Reducing Sale..... **79c**

Printed Casement Cloth

A nice even weave in a fine Casement Cloth with printed borders, in floral designs, 36 inches wide. Suitable for curtains for dining-room, kitchen or bed-room. Month-End Stock Reducing Sale, **33c**

Curtain Madras

Another shipment of Curtain Madras in 36-inch width. Suitable for living-room, dining-room or bed-room curtains. Ecru only. Month-End Stock Reducing Sale, yard..... **36c**

The Rummage Department Open To-Morrow, Friday, until 9.30 p.m.

WE HAVE GONE THROUGH THE DIFFERENT DEPARTMENTS OF THE STORE AND PICKED OUT ALL THE ODD LINES AND SHORT LENGTHS AND MARKED THEM AT UNHEARD OF LOW PRICES FOR QUICK CLEARANCE; OF COURSE EVERYTHING IN THIS GREAT BARGAIN DEPARTMENT ON THE 3RD FLOOR MUST BE SOLD AT A LOWER PRICE THAN ANYWHERE ELSE. COME TO-MORROW AND SEE WHAT A LOT OF GOOD BARGAINS THAT AWAIT YOU.

MANY GOOD BARGAINS HERE TO CHOOSE FROM TOMORROW

Women's Vests

Swiss Rib Cotton Knit Vests in low neck, sleeveless and opera top styles. Month-End Stock Reducing Sale..... **19c**

Balbriggan Bloomers

Girls' Fine Balbriggan Bloomers with elastic top and knee. Pink and white. Sizes 4 and 6 years. Month-End Stock Reducing Sale..... **19c**

Ribbons

A splendid display of Plaid, Stripe and Dresden Ribbons, 4 and 5 inches wide. Month-End Stock Reducing Sale, **39c**

Gloves

Pure Silk "Kayser" and "Queen Quality" Gloves with plain and fancy points and double-tipped fingers. A splendid assortment of colors. Month-End Stock Reducing Sale..... **$1.25**

Sport Waists

Sport Waists in an extra fine quality shantung silk. Made with Peter Pan collar with black ribbon bow. Month-End Stock Reducing Sale..... **$2.25**

Crepe de Chene & Georgette Silk Waist

Over-blouse and tuck-in styles. Beautifully trimmed with beads embroidery and chenille. Regular $12.00. Month-End Stock Reducing Sale..... **$6.95**

Regular $87.50 Beige Taffetta Dress

AN EXCLUSIVE MODEL STOCK REDUCING SALE, $37.50

Good quality Beige Taffeta Dress. Made in over-waist effect with ribbon sash caught up with flowers. Long graceful tunic, finished with rows of knife pleating. Size 36. Month-End Stock Reducing Sale..... **$37.50**

3-PIECE SUIT

Novelty Suit in all-wool navy blue tricotine. Dress is made embroidered in black silk in sleeveless style. Coat is in the box style. Attractively Size 18. Regular $59.50. Month-End Stock Reducing Sale price..... **$45.00**

SERGE SUIT

All-Wool Navy Blue Serge Suit. Made in semi-loose style with black silk cord girdle. Trimmed with black silk embroidery. Size 18. Regular $65.00. Month-End Stock Reducing Sale..... **$45.00**

The Store will be Closed All Day, Saturday Dominion Day

Beautiful Bedroom Suite Complete $217.75

In the Suite are a Dresser, Chiffonette, Vanity Dresser, Bench, Simmons' Steel Bed, Mattress and Springs. This is a very handsome new Walnut (gum wood) Suite. Month-End Stock Reducing Sale, complete outfit, **$217.75**

Sports Wear For the Holiday

Sweaters

Ideal sport Sweaters, made in fancy stitch, with Tuxedo collar and cuffs in White..... Month-End Stock Reducing Sale..... **$4.50**

Satin Skirts

Serviceable Sport Skirts of Baronet Satin, made on straight lines, with novelty pockets. Regular $12.50. Month-End Stock Reducing Sale..... **$9.85**

White Tub Skirts

Fine Even Cord Gabardine Skirts, made on good tailored lines, with rows of pin-tucking, fancy stitching, and pearl button trimmed. Regular $7.00. Month-End Stock Reducing Sale..... **$4.50**

Flannel Skirts

Suitable weight Shrunken Flannel Skirts, especially good for Sport wear; trimmed with fancy stitching and pearl buttons. Regular $12.50. Month-End Stock Reducing Sale..... **$9.85**

RICHARD HALL & SON LIMITED

Just Arrived This Morning. A delayed Special Purchase of "Billie Burk" Chintz and Madras Dresses. The Ideal Dress for Holiday Wear. Easy to Iron—Easy to Wash—Easy to Keep Clean. Sizes 16 to 38. They will be shown in our large South Window from 4.30 to 7.30 Friday and go on Sale Friday Night after Supper from 7.30 to 9.30, at low price of $1.95 each.

YOUNG FOLKS HAD A PLEASANT TIME

Queen Alexandra School Picnics at the Oval

The Queen Alexandra school held their second annual pic-nic yesterday at Nicholls Oval, with a good attendance of children, parents and friends. An enjoyable afternoon was spent, with a programme of sports under the direction of Mr. F. H. Dearborn, followed by a sumptuous picnic supper. Mrs. J. H. Vance acting as convenor of refreshments, with Mrs. A. M. Helson and Mrs. C. H. Cheverill in charge of ice-cream.

The Prize-Winners.

The races were won as follows: Girls of six and under—Edith Wills, Helen Reid, Gwen Parnell. Boys of six and under—Allan Lee, Sidney Lewington, Earl Spenceley. Girls of eight and under—Marcella Spenceley, Elizabeth Smetherad Winifred Wood. Boys of eight and under—Max Chambers, Humphrey McRae, Ronald Slighte. Girls of ten and under—Ina Terrace, Dorothy Rowland, Mary Westbye. Boys of ten and under: Archie Cox, Henry Dearborn, John Maudsley. Girls of twelve and under—Kathryn Rowland, Marrare Polard, Jno. Weatherstone. Boys of twelve and under—Teddy Kingdon, Vernon Dallin, Gordon Walton. Girls of thirteen and over—Martha Laky, Violet Davidson, Mona Westlake. Boys of thirteen and over—Bruce Fraser, Ian Wood, Jno. Johnston. Girls' hopping race—Edith Wills, Geraldine, Payne, Helen Reid. Girls' three legged race—Vera Stevans and Eva Daviss, Mary Westbye and Ina Terrace, Dorothy Rowland and Agnes Fife. Girls' potato race—Margaret Pollard, Rube Curtis, Ina Terrace. Second three legged race—Ruby Theobald and Mona Westlake; Olive Delong and Eldrina Orde; Violet Davidson and Edna Stevens. Boys' three-legged race, eight years and under—Maxwell Chambers and Clayton Hamlin; Nelson Clarke and Sidney Lewington; Bruce Payne and Max Parnell. Boys' wheelbarrow race, fifteen yards end return, twelve years and under—Jack Sturgeon and Teddy Kingdon; Jack Grey and Leslie Reid; Bernard Walton and Billy Martin. Boys, club race, thirteen years and over—Chas. Young, Ian Wood, Harry Doughty.

The committee in charge of arrangements desires to thank heartily all who helped to make their picnic such a success

---

Hotels in continental Europe do not provide soap for their guests.

A modern battleship uses about 8,000 gallons of fresh water daily.

A SPLENDID TIME AT STRAWBERRY FESTIVAL.

Peterborough People Motored to Joshua Smithson's Otonabee.

On Wednesday evening a strawberry festival was held on the grounds of Mr. Joshua Smithson, 11th Line of Otonabee, under the auspices of St. Mark's Church, Zion. The night was ideal, and about 300 people were present, many of them motoring out from Peterborough.

The ladies provided an excellent supper, both in quality and abundance. Some of those who helped to make this part of the programme a success were Mesdames J. Dixon, J. Thorne, J. Collins, Wm. Pickel, R. Scollie, T. Graystock, J. Smithson, H. Smithson, Shannon, and the Misses Ethel and Mary Collins, Graystock, and Jennie Pickel, assisted by others. Miss Sadie Dixon and her assistants supervised the ice-cream booth, and with excellent results, the net receipts being about $15.00.

The beautiful grounds were softly illumined with gay Japanese lanterns, which lent an air of enchantment to the scene.

An excellent programme was provided, which contributed much to the success of the evening. This was given solely by Peterborough talent, with the exception of Mrs. Waterman, Bailieboro. Some of those taking part were: Male quartette, Messrs. Johnson, Eldred, Roberts, and Devey; songs were rendered by Mr. Harry Long, Mr. Morphet, Mr. Johnson, Mr. Roberts, Mrs. Devey, and Mrs. Waterman. Mr. and Mrs. R. J. Devey won much applause for their humorous duet. A trio composed of three young men from St. John's choir extolled in fine style, "What an Englishman is Made Of."

Adresses were given by ex-Mayor William Buller, of Peterborough, and Mr. J. Smithson, both being well applauded.

In a few words, Rev. W. R. Courage, on behalf of St. Mark's Church, thanked all those who had contributed towards the success of the evening after which "God Save the King" brought the programme to a close.

The net gate receipts were $52.55, making the total receipts nearly $100.00.

VOLT METER—An instrument used to measure the amount of current passing through a circuit. This is measured in volts. The ordinary electric lighting circuit carries about 110 to 116 volts of current.

Shoes Promptly and Properly Dyed at the Shoe Shine Stand, Second Floor

The CRESSMAN Company Limited

A 50c Mid-Day Lunch Is Served in Tea Room from 11.30 a.m. to 2 p.m.

Fresh, Strong Breezes Keep Filling Our Sails and Sending Our Craft Merrily Along

Saturday's Business Will Be Conducted on Friday — Store Closed Saturday (Dominion Day)

Against a Background of Darkness the Firefly Is Plainly Perceptible

It flies fitfully, here and there, flashing its reddish glow like some wayward spark being wafted and fanned by a vagrant breeze.

But when darkness gives way to dawn, the sun's rays dim its light, and finally its flickerings cease, like a lamp burned low and its wick gone dry.

There is nothing in this store that will not glow radiantly when subjected to the searching rays of strong sunlight.

The Cressman's Co. Ltd.

Genuine Dotted Swiss Muslins, Yard $1.79

Your days of watchful waiting are over if you have been on the look-out for a drop in price of Dotted Swiss Muslin. YOU MUST ACT QUICKLY, however, for the reduction is for one day only.

Thirty-one inches wide and choice of red, green, pink, Copenhagen, orange, navy and black with white spots. The quality is excellent and the dots are securely woven in and will not pull out.

Fashionable Ratine at an Old Fashioned Price, 95c Yard

Ratine of this quality is usually more than 95c a yard. We have sacrificed the price for the sake of quick turn-over on Friday. Pretty shades of yellow, mauve, green, rose and pink; also black and white. Stripe and check designs in grey, green and tan; 36 inches wide.

Black Radium Lace at $2.98 Yard

Thirteen yards of this rich Black Lace in a 34-inch width. If you have a dress to trim or a blouse to make, you should take advantage of Friday's low price.

Silk Department.

Dark Colored Dress Voiles, Yard - - 67c

79c to $1.25 Values

A whole range of pretty patterns and colors in a fine even mesh that is far from bei- ; commonplace. Choice of Copenhagen, navy, black, green, pink, black and white, navy and white, and also white with black. Distinctive floral and conventional designs. Widths from 38 to 40 inches.

Friday's Mid-Day Lunch, 50c

Served in Our Tea Room, 11.30 a.m. to 2 p.m.

SOUPS
Vegetable or Tomato

HOT MEAT
Roast Pork with Gravy
Pickles or Chilli Sauce

COLD MEAT
Roast Beef or Ham

VEGETABLE
Creamed Potatoes

DESSERT
Strawberries and Cream
or Ice-cream

Bread and Butter
Pot of Tea or Coffee

In the Redfern Store

$5.95 to $7.50 "Billie Burke" Dresses, at $4.95

Good practical Dresses for house, morning or beach wear. Cut on free and easy straight-line styles that characterize "Billie Burke" garments. Attractive gingham pattern to select from. A variety of colors and trimmings of organdy or pique. Sizes 36 to 42.

SUITS! 5 Only, Reg. $45 and $49 $29.75

Just five, but the sizes range from 18 to 38, and the colors are navy, black and sand and the material is a fine grade of tricotine. They show pleats, embroidery and fancy stitching. All this season's, as you will notice at a glance. Surely the price will suit.

Time-Limit Sales

9 A.M. TO 12 A.M.

Men's Balbriggan Combination - - 98c

They are "seconds," but there is not a drop-stitch in any of them. Some careless person allowed them to become slightly stained with oil, and so they had to be graded as "seconds." Natural color balbriggan, short sleeves and ankle length. All sizes 36 to 44, inclusive.

Sold in the Men's Shop.

9 A.M. TO 11 A.M.

Large Bars Castile Soap, Bar - - - 16c

A large twelve-inch bar with only pure ingredients—no filling. The maker will not even allow tallow to be used to give the Soap a clear white color. It is known as Cressman's "Ideal" and is, indeed, ideal for every use.

Sold at Fifth Circle, Main Floor.

9 A.M. TO 11 A.M.

45-Inch White Swiss Organdy, Yard - - 67c

Genuine Swiss quality with a permanent finish. Remember, only Swiss Organdy retains its finish after washing repeatedly. Pure white, crisp and new. Bargain Annex.

9 A.M. TO 10 A.M.

Madras Shirting Yard - - - - 39c

A new four hundred-yard shipment of fine quality heavy Madras Shirtings in full 36-inch width. Single and cluster stripe designs in black, blue and mauve. A hard wearing, good washing, fine looking fabric. Street Floor.

Bathing Shoes

For Tender Feet on Pebbled Shores

Shoes like these not only complete the bathing costume, but save the feet from many a nasty cut or bruise when traversing a rocky shore.

Made with a heavy canvas upper and kid soles and trimming. You can have red and white, blue and white and red and black. Priced at, pair - - - - - - - - $1.25

Women's $8.50 Two-Strap Buck Slippers, $4.95

Sand color with Cuban heel and ...lted sole and shapely toe. A range of good sizes and widths.

An Assortment of White Footwear at $2.85 Pair

All have low sport heels; some covered, others enamelled. Mostly Oxfords, some Ties. All sizes 2½ to 7, inclusive.

$6 Lakeport Duck Pumps, $4.65

This is the remainder of our stock of Lakeport Duck Strap Shoes. Very shapely lasts with either covered Cuban or Louis heels, turned soles and neatly rounded toes.

Washable Baronette Satin, Yard - - - $3.89

A beautiful texture that glitters like crystal in the sunlight. Possesses a heavy satin face and wool back. The latter prevents it from creasing. Forty inches wide and obtainable in ivory, Pekin blue and sand.

$3.50, 36-Inch Tricolette, $2.69 Yd.

Three desirable shades besides black—whirlpool blue, coral and ivory. Washes satisfactorily and is practically indestructible. A guaranteed grade.

$2.50 "Imperial" Wash Satin, $1.89 Yd.

It will form the nucleus for a smart knockabout skirt or blouse, dress, slip or undergarment. It has the rich sheen of better grades and possess extraordinary washing qualities. You can have either pink or white.

$5.50 French Tapestries, Yard $1.95

French Tapestries are known for their general excellence. In spite of the low price, these are particularly good. Rich verdure and floral patterns; 50 inches wide.

50c MARQUISETTE CURTAIN MATERIALS—A delightful quality that one would hardly expect to secure for 35c yard. The edges are taped, imitation hemstitched or ribbon finished, and you can have white, cream or ecru. All are 36 inches wide. Yard - - - - - - - - - - - - 35c

$12 Fern Stands to Go at $9.75

On the porch, in the sun-room, in the living-room or most any place in the house a well-filled Fern Stand makes an attractive decoration. This is particularly true of these closely-woven reed ones with a fumed finish. They have a galvanized removable lining and are strongly woven of stout reed.

$1 AND $1.25 CHINTZ AND CRETONNE—Our very best qualities in a range of appealing designs and colors. None are less than 36 inches wide and none sold for less than $1 or $1.25 yard. Friday, yard - - - - - - - - - - - - 69c

YOU CAN PURCHASE MUCH COMFORT FOR $3.89—Hammocks like these regularly sell for $4.50, and are worth it. Fashioned of a stout Roman striped fabric and have a twelve-inch fringed valance and well padded head rest - - - $3.89

Friday the Final Day of the Special Prices on Women's Hand Bags

A great variety of novel shapes at $4.59.
Good choosing in envelope and box shapes at $3.49.
Wide assortment of novelty shapes at $2.98.
Small Swagger Bags are low in price at $2.59.
Practical Back-Strap Purses at $1.79.

$12.50 to $14.75 *Gingham Dresses Lowered to* $9.95

Women's and misses' sizes, 16 to 20. Made of Anderson's Scotch ginghams and every one this season's, and reduced because they are the last of their kinds. Smart arrangements of organdy are displayed on many, and several in smart bias-fold fashion. Checks in orchid, red and blue. Plaids in green, yellow and red.

Children's White Voile or Lawn Dresses at Exactly Half

(EXCEPTIONAL)

You'll not be limited to a style or two when you make a selection. There'll be a whole row of models, and they are the sheerest, loveliest, most girlish little frocks that you could wish to see. Even if you made a selection with your eyes closed you would be bound to secure a good value, for ALL ARE MARKED AT HALF.

Glorious Silk Dresses At a Glorious Price

$35

Regularly Up to $49

Many of them just as formal as can be and yet remain practical for street wear. The materials are drapy charmeuse, canton crepe and rustling taffetas. There is black, navy, grey and delf blue, enlivened with colored embroidery, and in many instances the entire sleeve makes the contrast.

Seldom does $35 buy so much beauty and quality. They are displayed in our Arcade Window.

IMPORTANT: All are this season's models.

Millinery, $6.75

Good choosing in a miscellaneous collection that ranges from light to dark. A variety of shapes.

Children's Sailors, $1.78

Black, brown and navy, touched with contrasting colors. Formerly up to $5.75.

Some Stirring Values in Friday's BARGAIN ANNEX SALE!

35c English and Canadian Dress Ginghams, Yard - 24c

A lovely assortment of checks in mauve and white, tan and white, red and white. The plaids are represented in most every color. Twenty-seven inches wide.

Children's Chambray Dresses and Rompers - - - - - - - 79c

Friday is a day of surprises, and not the least of these will be the quality of these garments. The Dresses are made with a square neck, side buttoning in front, skirt gathered on bodice, short sleeves, trimmed with bias checked gingham. Obtainable in blue, sand or pink and sizes 2 to 6, inclusive. Rompers in pink, sand or blue. Sizes 1 to 2.

Heavy, 40-Inch Factory Cotton, Yard - - - 19c

Weighty and wide, and firm and free from objectionable little specks. Sold in lengths of 5, 10 and 20 yards and not more than two lengths allowed to one buyer.

Aluminum Preserving Kettles

CHEF'S OWN—FIRST QUALITY—HIGH-GRADE

6-Quart Preserving Kettles, $1.39.
8-Quart Preserving Kettles, $1.69.
10-Quart Preserving Kettles, $1.98.
12-Quart Preserving Kettles, $2.39.
14-Quart Preserving Kettles, $2.69.

Full Size Fibre Suit Cases, $1.59

Twenty-four-inch Suit Cases of tan finished fibre. Solid steel corners and brass lock. Will give a satisfactory amount of service.

A Little List of Good Values

Cressman's "Ideal" Laundry Soap, 10 bars 59c.

11-lb. packages Princess Soap Flakes, 23c package.

8-oz. rolls Toilet Paper, 6 for 47c.

Children's Play Overalls, 39c pair.

Fleet-Foot and Miner Brand Running Shoes

Children's sizes, 6 to 10, brown uppers, heavy sole and toe cap, $1.19 pair.

Children's black uppers, sizes 6 to 10, 98c pair.

Misses' brown or black uppers, sizes 11 to 2, $1.29 pair.

Boys' brown uppers, sizes 1 to 5, extra heavy soles and toe caps, $1.39.

Miscellaneous lot of Misses' White Tennis Oxfords, $1.39 pair.

Children's Blue Chambray Bloomer Dresses, $1.19

They take their place in the front rank of Annex specials. A downright fine value.

The bloomers are on an elastic band and detachable. The neck and pockets of the dress portion and the knees of the bloomers are finished with a bias fold of blue checked gingham and white ric-rac braid. Sizes 3 to 6.

BARGAIN ANNEX.

Cressman's "Ideal" Sweater Wool and Shetland Floss, 3 Balls 39c

Choice of two or four-ply in either kind and a great variety of colors. Fine, soft, twisted strands of the choicest Australian wool. Expert knitters tell us it is very satisfactory to work with. Street Floor.

Silk Hose, 79c Pair, 2 Pairs $1.50

"Seconds" from the Holeproof Hosiery Mills

A new shipment of several hundred pairs. They'll be presented for the first time on Friday morning. No serious imperfections in any of them. Black, white and brown, in sizes 8½, 9, 9½ and 10.

Street Floor.

Kiddies' Colored Top Socks 39c Pair

With holiday time here extra pairs will be needed. Economical mothers will secure a full supply of these. They have a mercerized finish, white lowers and fancy tops in a variety of colors. Worth 50c pair. Every size up to 8½.

Street Floor.

$1.50 "Queen Quality" Silk Gloves, $1.24 Pair

The same, good, old reliable quality that has served Peterborough women so faithfully for so many years. Every pair guaranteed, and every pair has double-tipped fingers. Choice of mode, grey, navy, smoke, pongee, black and white, with contrasting colored points. All sizes in the lot.

Street Floor.

Little Trifles, More Than a Trifle Lower

Princess Pat and Blue Bird Hair Nets, 3 for 25c.

Sandford's Cinderella Edging, 16c card.

Ric-Rac Braid, white or pink, 3 cards 25c.

Middy Laces, 4c each.

Elgin Toilet Paper, 10 rolls 39c.

Seward's Cream Olive Toilet Soap, 10 cakes 59c.

Peroxide Facial Soap, 16c cake.

Toilet Goods

Cuticura Soap, 19c cake.

Cuticura Talcum, 19c tin.

Mennen's Shaving Cream, 37c tube.

"Mum" a Deodorant, 33c jar.

Watkin's Mulsified Cocoanut Oil Shampoo, 37c bottle.

Men's $1.50 to $2 Neckwear 95c—3 for $2.75

Smart suitable summer patterns. College stripes, brocades and Oriental designs in light, medium and dark shades. Manufactured from Swiss and Italian silks.

Men's White Cotton Night Gowns, $1.19—If you have not inspected these Gowns before, then do it now. They are of a heavy twilled cotton and made with military collar. Regularly they sell from $1.50 to $2.25.

Men's White or Khaki Duck Trousers, $2.19—Regular $2.50. Well cut, shapely Trousers of a strong heavy duck. Hip, side and watch pockets; double stitched seams and belt loops.

Snappy Coat Sweaters Just Arrived

The golfer, the ball player, tennis enthusiast, canoeist or camper will find a suitable Sweater here. He can have a Mackinaw knit, checked pattern or blazer style. Strong mannish color contrasts of black and white, Royal and white and cardinal and black. Priced at $9.

$30

Will Keep a Man Cool All Summer

One of our Light-Weight Summer Suits will do it. Don't misunderstand us—because they are light-weight does not mean they are flimsy, shoddy, slinky affairs that will give little wear and have no appearance. On the contrary, they are firm and sound with plenty of service woven into them.

Mannish heather mixtures in grey and lovat tones.

Dark Brown or Cardinal All-Wool Blankets, for Campers or Summer Cottagers, at $4.89 Each

No cottage or camp is complete without a goodly supply of All-Wool Blankets, good heavy ones, and it isn't every day you get an opportunity to purchase them at such a low price. These are the proper weight and full double bed size, in colors of dark brown or cardinal with black borders. Size 62 x 82 inches. Look at the price for Friday, a regular Dominion Day special, each $4.89

(They would make good couch covers or auto rugs.)

THE J.C. Turnbull CO. LTD

DOMINION DAY

Dominion Day--A Host of Money Saving Values Will be Witnessed on Friday, to Celebrate This Dominion Wide Holiday

Special Patriotic Music by Our Three-Piece Orchestra in the Balcony Friday Night

Featuring Attractive Specials For Holiday Buyers from the Wash Goods Section

Fancy Cotton Homespun, 79c Yard

Many a pretty garment can be created from the new material, Cotton Homespun with a white flake design. We are selling it for skirts and dresses. Colors are tangerine, orchid, apple green and Copen. 36 inches wide. Yard 79c

Colored Indian Head, for Children's Wear, 69c Yard

Indian Head has more wearing qualities than almost any other summer material, and it always looks fresh and nice after being laundered. We are now showing it in colors of pink, orchid, rose, apple green, Copen, and tan. An excellent linen finish; 36 inches wide. Yard 69c

Cross-Bar Muslins at 29c Yard

Good strong quality, one that will stand washing repeatedly. Most desirable or children's wear or ladies' blouses, underwear, etc. 27 inches wide. Yard 29c

Chintz Gingham, 36 In. Wide, at 69c Yard

House porch dresses made from this new material certainly have a far nicer appearance than others. And the quality is such that will wear exceptionally well. Good designs and colors to choose from. Yard 69c

Light Summer Dresses at a Price That is Astonishingly Low

$3.95 Each

There are four numbers in this lot, and each one is a good example of the wonderful values to be had in the Sale of Summer Porch or Beach Dresses.

No. 1—Smartly styled Porch or Beach Dresses, fashioned from chambrays of excellent quality and daintily trimmed with brightly colored chintz $3.95

No. 2—Dainty Dresses of chintz in pretty patterns, with pockets and vestee, of yellow, green or blue, with piping of black. The sash at waist adds to their appearance $3.95

No. 3—Black Miami Lustre Dresses with bands and pockets trimmed with chintz. These have a high lustrous finish and the colors are fast. Will wash well $3.95

No. 4—Fine American Crepe Dresses with colored medallions, applique on sash and bodice. Colors are pink, sky and helio. Suitable for beach or porch wear. Each $3.95

White Gabardine Wash Skirts, $2.75 and $3.50 Value, for $1.98

The prices of these Skirts are cut sharply for Dominion Day, and they should be cleared out at a quick rate. They are well tailored in neat styles with slash or patch pockets. Dominion Day special, each $1.98

English Gingham, in the popular checks, 32 inches wide, yard, 39c

Cotton Ratine Suiting, in Copenhagen blue only, 36 inches wide, yard 79c

All of our Girdles, in bead and metallic, that sold regularly up to $2.75, for, each 98c

A large assortment of Ladies' Belts from ..... 19c to 98c

Dominion Day Specials at the Underwear Counter

Women's Lace or Crochet Trimmed Vests for 35c Each, 3 for $1.00

These are mill overmakes and were purchased at a great saving—therefore, this very low Sale price. They are finely knit Vests with lace or crochet trimming, short sleeves or strap shoulder. The regular value of these Vests would be 60c each. Friday, each 35c

Missies' Vests at 19c Each

They are good buying. Fine rib weave and may be had with short or no sleeves. Each 19c

Jersey Knit Bloomers, 29c Pair, 2 Pair for 55c

These are unusually well made—seams securely sewn and they are good roomy sizes, elastic knee and waist. Priced at, per pair 29c

Friday's Luncheonette Menu At The Soda Fountain

Ham Sandwiches, Tea, Coffee or Milk, Ice-cream 25c

Cold Ham, Potato Salad, Bread and Butter, Milk, Tea or Coffee, Ice-cream or Pie 35c

— Fruit in Season —

5 Doz. Only Stamped Pillow Cases, 39c Each, 2 for 75c

When this five dozen is sold there will be no more to be had at this price. Made from good quality pillow cotton with neatly hemstitched hem and stamped with easily worked design. 42 inches wide. Dominion Day price, each 39c

Pillow Cases, 42-Inch, 4 for $1.00

Well made Pillow Cases of strong white pillow cotton with deep hem. Very special Dominion Day price ..... 4 for $1.00

Three Big Dominion Day Offerings In Millinery

One Lot of Trimmed Hats at $1.49

Including Dark Colored Hats, daintily trimmed with flowers, etc., of brighter hues. Some very smart numbers to choose from at the clearing Dominion Day price, each $1.49

Women's Panama Sailors at 98c Each

The ideal holiday Hats. They always look neat and cool, and at this Dominion Day price are a wonderful bargain. Two or three different shapes to make your choice from, but all at the one price Friday, each 98c

Children's Sailors for the Holiday at $1.49

There are a number of different color combinations and a number of different shapes to choose from. They are finished with gross-grain ribbon bands and streamers. On Sale Friday for, each $1.49

Felt Sport Hats, the Newest for Present Wear

Many new and mannish effects are displayed in this assortment of Felt Hats for the summer sport, and to be correctly attired in a sport costume, a Felt Hat is necessary. We are showing them in sand, grey, blue, white and orchid shades, and the prices are very moderate. See Millinery Dept., Second Floor.

Woollen Fabrics for Present Wear

All-Wool Plaids and Stripes, for Skirts, Reg. Up to $4.50 Yard, Friday $3.79 Yard

The Plaid or Striped Skirt still holds a prominent place in the favor of the well dressed women, and our Skirtings are away down in price. Very attractive patterns and colorings are shown. 54 to 58 inches wide. Yard $3.79

Cream All-Wool Jersey at $3.95 Yard

An All-Wool Jersey woven from the finest of Botany yarns. It is a clean, free from specks piece of material and is just the proper weight to hang well. 54 inches wide. Yard $3.95

Cream All-Wool Homespun at $3.50 Yard

A very desirable material for sport skirts or sport suits. It is 36 inches wide and will cut to good advantage. Its wearing qualities are unexcelled. Yard $3.50

Richly Sheened Sport Satin, $2.79 Yard

The fact that this Satin is a good weight and will hang well makes it most desirable for sport skirts. It is not transparent either and the finish is permanent. The colors to be had are of rich shades of serpentine, shell pink, whirlpool blue, raffia, canna and ivory. 36 inches wide. Yard $2.79

Ladies' English Showerproof Parasols, Dominion Day Special $3.98 Each

It might rain on the 1st of July and you want to be prepared. It is always well to have a Parasol you can rely upon to turn the rain. These are English showerproof tops on paragon steel frame, thong or parozylin handles. Very smart and good looking style. Friday, each, $3.98

Children's Chambray Parasols, 69c Each

The kiddies love to carry a Parasol. These are in miniature size and made from two colors of chambray. Strong wooden handle and steel frame. Friday, each 69c

At The Candy Counter Friday

Elizabeth Best Chocolates, 60c for 1-Lb. Box

The Made-in-Peterborough Chocolates, none better; done up in attractive boxes. Take one with you on the Holiday—Lb. 60c

Extra Special Dominion Box of High-grade Chocolates, Box 39c

Vanilla Marshmallows for Toasting purposes, Lb. 39c

"Marvel" Make Pure Silk Hose, $2.50 Pair

An ideal Silk Hose, one that will give unlimited service and extra good wearing satisfaction. The colors are brown, black or white. Seamled leg, embroidered clocks adorn the ankles, while the top is widened and hemmed. There are also plain silk with pointed reinforced heels. Dominion Day, pair $2.50

Fine Quality Lisle Hose, $1.98 Pair

These are woven in the 6/6 rib two-tone effect leg with plain woven front and double heel and toe. The colors are cordovan with silver, cordovan with navy and brown with cooting. A very pretty holiday lin eat Dominion Day price, pair $1.98

Children's Medium Length Socks, 49c Pair

Have the children plenty of Socks for the holiday? Look their supply over and then make your purchase at this Dominion Day price. They come in plain white with cadet, brown, pink, sky, reseda or rose. Striped roll tops. Pair 49c

Bathing Toggery for the Holiday

Swimmers are steadfast to the one-piece, with skirt attached, Jersey Knit Suit, and they are here in the all-popular navy color with a dash of white as trimming around the neck, armlets and bottom of skirt. Be sure to pack one of these Bathing Suits in your trunk for your holidays, or in your club bag for the 1st of July. Sizes range from 34 to 42, and the price is very moderate, each $1.75

A Bathing Cap Will Complete Your Outfit

If you want a good quality Rubber Bathing Cap for diving, one that fits good and snug and will keep the hair dry, here they are in plain style and colors at, each 25c

Fancy Bathing Caps for those who do not like diving, but prefer dabbling in the water, and "Oh, my! If I got my hair wet!" Bathing Caps fancifully made and trimmed in bright colors range in price from, each, 35c to 79c

Rubber Bathing Shoe to Match Your Cap

Always makes a pretty combination. These are made from a good strong quality of rubber and have canvas insole. They may be had in a good variety of colors and in different sizes. All at the one price of, pair $2.50

The Boys' and Girls' Bathing Suits Are Priced at $1.00 Each

One-piece with skirt attached style. Jersey knit and shown in navy blue with red trimmings. Sizes 22 to 32. Are suitable for either boys or girls. Each $1.00

New Prices on Colgates Toilet Soaps

Colgate's Cashmere Bouquet Soap, each, 10c, box of 6 for 55c
Colgate's Handy Grip Shaving Stick ..... 35c Refills 25c
Colgate's Cup Shaving Soap, 2 for 15c
Watkin's Mulsified Cocoanut Oil Shampoo 37c
Cream Olive and Cream Almond Soap ..... 4 for 25c
Palm Olive Soap ..... 4 for 29c
12-inch bars Pure Castile Soap, each ..... 19c, 2 for 35c
Pepsodent Tooth Paste 35c

DOMINION DAY

Real Leather Purses and Hand Bags, Holiday Style, $3.50 to $7.50 Each

Many of these have arrived recently from New York and show the very newest style in novelty Hand Bags and Purses; also some new ideas in colorings. A good looking Hand Bag or Purse is necessary to complete one's holiday attire. These will add greatly to the new suit or dress. Moderately priced at, each ..... $3.50 to $7.50

Dominion Day Offerings In Gloves and Hosiery

Children's ¾ Length Socks, 79c Pair

These are woven in the drop-stitch rib effect and have deep rolled tops. The quality is of the highest standard. Sizes 6½ to 9. Pair 79c

12-Strand Pure Thread Silk Hose, $1.69 Pair

Colors white, black and brown have a deep 1/1 ribbed garter top and the navy has a plain widened top. Seamless make and high spliced heel. Dominion Day special, per pair $1.69

Pure Silk Embroidered Hose at $2.50 Pair

These are shown in navy with old gold heel, toe and top, with embroidered silk clocks, the point of which is old gold; also brown with gold and burnt orange with seal embroidery. Fashioned seamed leg. Dominion Day, per pair $2.50

Another Fine Lot of Silk Hose (Seconds) at 4 Pair for 98c

These Hose are at less than 25c a pair and are pure silk. All imperfections are factory repaired. Lisle heel and toe and dee plisle top. Purchase your requirements while they last at ..... 4 pair for 98c

Long Silk Gloves, $1.98 Pair

You will need a new pair for the holiday, and these are specially priced. Sixteen-button length and double finger tips, self-embroidered points, 2-dome wrist. Colors are navy, white, mastic and black. Pair $1.98

BUY IN OUR ECONOMY BASEMENT YOU WILL SAVE MONEY

$1.85 Crock and Water Glass, $1.29 Complete

3-gal. capacity heavy Stone Ware Crocks. Splendid for packing eggs or butter. Complete with cover and ½-pt. can of Water Glass. Formerly sold at $1.85. Friday Sale price, complete $1.29

10c Glass Fruit Saucers, 6 for 39c

Made from strong clear glass with neat pressed design. Suitable for cottage or everyday use. Former 10c value. Friday Sale price ..... 6 for 39c

Covered Butter Tubs, 49c Each

Made from strong clear glass and finished with neat ribbed design. Splendid for cottage use. Former 65c value. Friday Sale price, each 49c

English Semi-Porcelain Dinner Plates, 29c Each

Odd lines of fine English Semi-Porcelain Dinner Plates for everyday use. A good assortment of patterns to choose from. Formerly sold at 45c each. Friday Sale price, each 29c

Hot Blast Coal Oil Stoves, $1.59 Each

The handiest little Stove for camp use that can be had. You can cook meals on it and it isn't too clumsy to carry around. Two-wick size. Dominion Day price, each $1.59

Turnbull's Laundry Soap, a Splendid Washing Soap, at 7 for 29c

Bon Ami, 2 for 27c

Picnic or Market Baskets, 59c and 89c Each

You will need a good strong Picnic Basket for the holiday. These are strongly made and have covers and two wire handles.
Smaller size, each ..... 59c Medium size, each 89c

Clothes Whisks, 35c Each

Made with good corn bristles, strongly sewn together, nickel ring to hang up by. Special at, each 35c

A One-Day Sale of Clover Leaf Dinner Ware—The Prices Represent a Remarkable Reduction

Johnson Bros.' Famous English Semi-Porcelain Clover Leaf Ware. Fine quality, high glazed finish:

Cups and Saucers, 30c, for ..... 23c, 3 for 65c
Bread and Butter Plates, 18c, for ..... 13c, 2 for 25c
Tea Plates, 23c, for ..... 19c, 3 for 55c
Breakfast Plates, 28c, for ..... 21c, 3 for 60c
Coupe Soup Plates, 28c, for ..... 21c, 3 for 60c
Fruit Saucers, 13c each, for 10c
Covered Vegetable Dishes, $2.50, for $1.69
Cream Jugs, 35c, for 25c
Covered Sugar Bowls, 60c, for 50c

STORE OPEN FRIDAY NIGHT UNTIL 9.30 - - - STORE CLOSED ALL DAY SATURDAY, DOMINION DAY

Sale Sale Sale Sale Sale Sale Sale

SEMI-ANNUAL

Stock-Taking Sale

Astonishing Values—Sale Now On

LADIES

Ladies' White Duck 8-inch top Boots, rubber soles and heels.. **$1.35**
Ladies' White Duck Pump, with solid rubber heel and sole **$1.65**
Ladies' High-grade White Duck Shoes, with leather soles and heels.. ..... **$2.85**
Your choice of Oxfords, Two Straps, or One Strap and Buckle.
Ladies' White Canvas, one strap, with leather sole and heel, either low or Cuban heel **$1.65**
Ladies' Fine Kid Oxfords, low heel; a good, heavy sole **$2.85**

MISSES

Misses' White Canvas Strap Pumps or Laced Boots; leather sole and heel. Sizes 11-2 ..... **$1.19**
Misses' White or Brown Duck Pumps, with strap over instep. Sizes 11-2 ..... **$1.00**
Misses' Patent Fancy Strap Pump; leather-lined quarter, leather sole; very special. Sizes 11-2 ..... **$1.95**

MISSES AND GIRLS

Misses' and Girls' White Roman Sandals, with rubber soles and heels. Sizes 8-10 and 11-2 ..... **$1.39**

GIRLS

Girls' White Canvas Strap Shoes or Laced Boots, leather soles and heels. Sizes 8-10½ **99c**
Girls' White or Brown Duck Strap Shoes, rubber soles. Sizes 4-10.. **90c**
Girls' Kid Strap Slippers, leather sole and heel **$1.29**

Many Other Equal Values During Our Stocktaking Sale.

CHILDREN

Children's Kid Strap Slipper and Laced Boots **99c**

MEN

Men's Brown or Black Oxfords; Goodyear welt soles **$4.49**
Men's Extra Fine Calf Oxfords; Goodyear welt soles; three different lasts. Your choice **$5.49**
Men's Brown Boots, with Goodyear welt soles **$3.19**
Men's Gunmetal Boots, solid leather **$3.45**
Men's White Canvas Oxfords, leather sole and heel **$2.25**
Men's extra Fine White Duck Shoes with leather soles and heels, Blucher or Oxfords **$3.15**
Men's Tan Duck Boot, heavy rubber sole and heel **$1.90**
Men's Tan, Black, or White Tennis Boot, rubber soles, without heel.... ..... **$1.60**

BOYS

Boys' Grain Leather Blucher, solid. Sizes 1-5 ..... **$1.95**
Boys' Fine Box Kip Blucher, solid throughout. Sizes 1-5 ..... **$2.75**
Boys' Tan, Black, or White Duck Outing Boots, rubber soles. Sizes 1-5 ..... **$1.30**

YOUTHS

Youths' Grain Leather Blucher, solid leather. Sizes 11-13 ..... **$1.75**
Youths' White, Black, or Brown Duck Outing Boots, rubber soles. Sizes 11-13 ..... **$1.15**
Beauty Polish, in Black, Brown, or White. Sale Price **10c**

R. NEILL, LTD. 350-354 George St.

STILL HOLDING ON

DUBLIN, June 29. — (Canadian Press.)—Insurgent Irish Republican Army men were still holding out in its Four Courts stronghold at noon to-day against continuing attempts of Free State troops to dislodge them.

Mothers, Attention!

You will need NEW HATS, DRESSES, ROMPERS, SUITS, PRINCESS SLIPS, Etc., for the Children for the holiday.

Take advantage of the wonderful inducements we are offering for this week. Everything in the store at

25 per cent. Discount

People familiar with our regular values will not fail to avail themselves of this event.

1/4 OFF

W. E. LECH

366 GEORGE STREET - PHONE 726

THE MARKETS

NEW YORK, June 29.—(Canadian Press).—Oils were features of speculative interest, very mixed opening of to-day's Stock Market. Foreign group moved upward, while domestic issues, especially California division, showed distinct heaviness. Mexican Petroleum rose three points to 186 in the first few transactions, but profit-taking soon cancelled this gain.

Increased activity of the morning was entirely at the expense of the quoted values. Mexican Petroleum's extreme advance of four points was succeeded by a six-point re-action. High-grade Steels, Equipments and Motors were only moderately affected, but Food Specialties became heavy. Dealings in Rails were light at trifling changes. Call money opened at 4 3-4 per cent., but soon dropped to 4½ per cent.

The strength of Rails and heaviness of Oils were conflicting features of to-day's Stock Market. Other issues showed no different trend. Sales approximated 750,000 shares.

STERLING EXCHANGE.

NEW YORK, June 29.—(Canadian Press)—Sterling exchange irregular. Demand rates, Great Britain 4.40¾; Canadian dollar, 2 1-16 per cent. discount.

CHICAGO GRAIN MARKET.

CHICAGO, June 29. — (Canadian Press).—The wheat market, which varied from ½c decline to 3-8c gain, with July 113 3-4 to 114 and September 115 1-8 to 115¼, was followed by a moderate drop all around and then by a rise to well above yesterday's finish. After opening 1-8 off to 3-8 up, July 62¼ to 62½, the corn market sagged a little and then made a general upturn. Oats started a shade lower to a shade advance, July 36 1-8 to 36 3-4, and after a slight fall rallied. Higher quotations on hogs gave firmness to the provision market.

MONTREAL STOCK MARKET.

MONTREAL, June 29.—(Canadian Press).—The local Stock Market experienced this morning one of the dullest, probably the dullest, sessions of the year. The ticker was silent for long periods. Hardly a dozen and a half stocks were traded in, and the majority of them in broken lots. Very few issues had a total of a hundred shares or over throughout the session. Toronto Railway, with a turnover of less than 200 shares, was the most active stock and the strongest selling at 74, an advance of a point over yesterday's close.

TORONTO STOCK MARKET.

TORONTO, June 29.—Any activity that prevailed on the local Stock Exchange this morning centered in three stocks. Brazilian, Toronto Rails and General Electric. The first-named closed unchanged at 46¼; Toronto Rails advanced 3-4 to 74, and General Electric lost a like amount at 81. Trading elsewhere was of the odd lot variety. Bethlehem Steel 2nd Preferred lost ½ at 35 3-4.

THE CATTLE MARKET.

TORONTO, June 29.—(Canadian Press).—Receipts 144; trade light. Quotations: Heavy beef steers $8.50 to $9; butcher steers, choice, $8.25 to $8.90; butcher cows, medium, $4 to $5; calves $8.50 to $9.50; lambs $14.50 to $15.25; hogs, selects, $14.50.

Grain, Cattle & Produce Markets

Grains—Marquis, $1.05; fall wheat $1.25; barley, 60-70c; oats, 60c buckwheat, 90c; flour, half bbl., $4.10; pastry flour 24 lb bag $1.00.

Vegetables—Peas, $2.00 a bushel; good beets, 15 cents a bunch; leaf lettuce, 5 cents and 10 cents bunch; cabbage, 8c lb.; beans $3.75 bush; onions, imported 10c; parsley, 5c; imported tomatoes, 18c; hothouse 50c onions, 5c bunch; carrots 15c bunch cucumbers 10-15c; hothouse 20-25c; radishes 5c; egg plant 25c; asparagus, 15 c; new potatoes 80c-$1.25 peck; spinach 20c lb; string beans, 25 lb.; Bermuda onions, 15c lb.; new peas, 15c qt.

Hides and Wool—Cow hides heavy 5c; light 7c; horse hides, $2.00-$2.25; calf skins, veal, 10c; kips, 8c; sheep skins, 50-75c; lamb skins, 40-50; fine wool, 15c; medium wool, 12c; coarse wool, 8c.

Dairy Products — Creamery butter, 35-38c; dairy butter, 29-32c; oleomargarine, 24-32c; eggs 28-30c; shortening, 18-22c lb., lard, 18-23c; cheese, 19-25c.

Fruits—Bananas' doz. 40-50c; California navel oranges, 40c-$1.20; grape fruit, $1.20-$1.80; lemons, 40c cents doz.; mixed nuts, 25-30c; cocoanuts, 1-15c; rhubarb, 5c; home-grown strawberries, 22c qt.; box; Smyrna figs, 40-50c lb; green peppers, 10c; Florida watermelon, $1.75; Winesap apples, 40-60c doz. canteloupe, 30-35c; peaches, 40c doz.; goseberries, 25c quart; Florida cherries 80c lb.; Niagara cherries, 40c lb.; domestic cherries, 25c quart; pineapples, 30c; apricots, 25c dozen; green apples, 35c measure.

Fish—Pink salmon, 20c lb; white fish, 15c.; haddies, lb., 18c.; boneless 25c; halibut, 30-35c lb.; red salmon, 25c lb.; salmon trout, 28c lb.

Hay—Hay, $20-$25 ton; hay, baled, $25-$30; straw, $12-$15 ton.

Meats—Beef, 10-35c lb.; hens, old, 25-30c; live hogs $13.75; dressed hogs, $20; bacon, 45-55c; pork, 25; veal, 5-30c; lamb, 30-50c.

CHICAGO CATTLE.

CHICAGO, June 29.—(Canadian Press.)—Cattle, receipts 12,000; beef steers, steady to 10c, higher; top 10.10; bulk 8.35 and 9.65; butcher she stock strong to 15c, higher; canners and cutters, steady to strong; bulls, firm; veal calves and stockers unchanged, bulk fat cows and heifers 5.00 and 7.35; canners and cutters largely 3.00 and 4.00; bologna bulls mostly 4.50; bulk veal calves 8.00 and 8.50.

Hogs, receipts 28,000; opened mostly 5 and 10c. lower; closing steady to 10c. lower; top 10.90; bulk good butchers 10.35 and 10.80; bulk packing sows 9.00 and 9.60; shippers took 6,000; holdover fairly liberal; pigs strong, mostly 10.00 to 10.50.

Sheep, receipts 12,000; lambs mostly steady; closing slow; top natives 13.50 to city butchers; 13.25 to packers; culls mostly 7.25 and 7.50; sheep strong; top fat native ewes 7.00; heavies 3.50 and 5.00; two doubles choice, 67 pound, dry fed yearling wethers 11.75.

CHICAGO WHEAT.

CHICAGO, June 29.—(Canadian Press.)—Wheat averaged lower yesterday, chiefly as a result of favorable weather conditions and because the Liverpool market showed but little response to Tuesday's advance here. The close was unsettled at 5-8c. net decline to 1-4c. gain, with July $1.13 3-4 to $1.13 7-8 and September $1.14 7-8 to $1.15. Corn lost 1-8 to 1-2 and 5-8c.; oats 12 to 3-4.

CASH GRAIN.

MONTREAL, June 29.— (Canadian Press.)—The domestic market for cash grain was without any new feature. Trade in flour showed no improvement. There is no change in prices of millfeed and demand for rolled oats was limited. There were no further developments in baled hay. A good trade continues in eggs. The market for potatoes was dull. An easier feeling developed in the butter market with prices down half a cent a pound. There was very little business in the cheese market.

CHEESE MARKET.

MONTREAL, June 29.— (Canadian Press.)—At the United Dairymen's Co-operative auction sale held here yesterday there were 3,025 boxes of Ontario cheese offered, of which 352 boxes of No. 1A white sold at 18 3-16c. per pound; 780 boxes No. 1A colored at 17 13-16 cents per pound; 581 boxes No. 1B colored at 17 13-16c. and 384 boxes No. 2 colored at 17 5-16c., while 18 1-8c. was bid for 78 boxes special white with 18 3-16 asked and the same price bid and asked for 468 boxes of No. 1B white, with 17 1-2c. bid and 17 5-8c. asked for 182 boxes No. 2 white.

STERLING RATES.

MONTREAL, June 29.— (Canadian Press.) — Sterling exchange rates were quoted here yesterday: Sterling demand 4.4776; sterling cables 4.480 1-7.

EGG MARKETS.

OTTAWA, June 29.— (Canadian Press.)—Ontario country markets reported firmer and some shipperes asking 28 f.o.b. for stranght gathered. On Montreal mercantile exchange, yesterday 100 cases western seconds offered for which 29c. was being asked, no sale made. It is rumored that a large block of American storage eggs for fall delivery are being sold to Great Britain, also some Canadians, but as yet there is no confirmation of these sales.

Toronto firm, unchanged.

Montreal firm, unchanged.

Winnipeg dealers quoting country shippers 19c. for straight receipts delivered. Straight candled jobbing 25c. firsts 28 1-2 and 29c., extras 34c., carton specials 36c.

WINNIPEG CATTLE.

WINNIPEG, June 29.—(Canadian Press.)—Receipts yesterday consisted of 770 cattle and calves; 920 hogs and 345 sheep and lambs.

A firm tone was in evidence at the opening of the cattle market with early trade active. Killing classes 25c. higher; stockers and feeders found a ready market with prices slightly stronger.

A good demand existed on the sheep and lamb market, bulk best sheep 14.00; mutton sheep 86 and 87.

The hog market was unsettled with no definite price fixed at noon. Packers were bidding $12.50 for selects with indications pointing higher.

Dominion Day Preparations

SATURDAY will be DOMINION DAY, and judging by indications, it will be a good Holiday. Make provision for the Holiday as early as you can.

We have made Special Preparations to be able to supply your needs.

For your convenience, the Store will be OPEN UNTIL 10 O'CLOCK ON FRIDAY EVENING.

We will be pleased to keep your Meat in our Cooling Room until our 8.30 p.m. Friday Delivery, if desired.

STORE CLOSED ALL DAY ON SATURDAY.

DO NOT FORGET

SPECIAL PRICES

NEW CENTRE QUALITY

NEW CENTRE SERVICE

New Centre Meat Market

192 Charlotte St. *Phone 760*

POST'S BED BUG POISON

Post's Bed Bug Poison is composed of carboic acid, Methyl Hydrate and Corrosine sublimate. When this preparation is used according to directions it is sure death to bed bugs, cockroaches and insects of all descriptions. Two or three applications are all that is necessary, but as it is very poisonous this preparations should be kept out of the reach of children.

Sold at Lynch' Drug Store, 168 Hunter street. 6d 29 3 6 10 13 17

We Have With Us Today

At the Empress: James J. Jones, J. B. Martin, W. J. Foster, W. C. Duncan, C. W. Evans, Mr and Mrs. Couch, E. B. McGillivray, T. W. Geddes, B. Pickett, J. Archer, W. T. Fletcher, Toronto; A S Quick, Belleville; J T anlay, Marmora; T Ashmore Kidd, Kingstos; D. H. McDermid, London; B. Lederer, New York, James Kavanagh, George Delaire, Buffalo; H. B. Render, Dan Stein, Montreal; G. W. Huntsley, London; M. A. Macomber, Chicago; R. J. Garvey, Lindsay; A. C. Mott, Belleville.

At the White House: O. Maldarer, D. A Scott, W A Anderton, J. F. Treacy, T. H. Brent, D. H. Cockburn, E. R. Hughes, A. Lynch, L. J. Watson, Toronto; H. M. Spencer, Kingston; R. J. Lavelle, Hamilton; H. W. Field, Flesherton, H. R. Horning, Chatham.

Look to Your Eyes

Beautiful eyes, like fine teeth, are the result of constant care. The daily use of Murine makes eyes clear and radiant. Enjoyable, Harmless. Sold and recommended by all druggists

MURINE FOR YOUR EYES

SALMON FISHERS WANT BIG RAISE.

VANCOUVER, June 29.—(Canadian Press).—Demanding an increase in the price paid for sockeye salmon by River's Inlet Cannery men, White and Indian fishermen employed by the eleven canneries there have gone on strike and additional police are being sent into the district, according to information received here. The present price paid for salmon is thirty cents and the fishermen are now demanding fifty cents a fish.

Going to Build?

I will be pleased to furnish estimates of Houses, Bungalows, Summer Cottages, Garages, Alterations, Repairs, etc.

A. B. CUNNINGHAM
331 Reid St. Phone 1261w

Deering* and *McCormick

These Ever Popular Mowers are Selling Fast.

We have still a fair supply, so if the old Mower gives trouble, Call and See us.

Also Two Good Buys in Deering Second-hand Mowers

Walter Burns

International Harvester Co.
GEORGE ST.
NEAR C.P.R. STATION
3d-152.

Reader Takes Newer Form of Iron--Feels Years Younger

"Six weeks ago I saw a special offer in the paper telling how thousands of people grow old in looks and energy long before they are really old in years, because, as examinations by physicians have shown an enormous number of people do not have enough iron in their blood. I have been taking Nuxated Iron for two weeks: the results are simply astounding. The roses have come back in my lips and cheeks, and I can conscientiously say that I feel ten years younger."

The above is a typical hypothetical case showing the results that have been achieved by a great many people since we started this "satisfaction or money back" offer on Nuxated Iron. We will make you the same guarantee. If, after taking the two week's treatment of Nuxated Iron; you do not feel and look years younger, we will promptly refund your money."

Call at once for a bottle of Nuxated Iron at Warne Drug Co., Standard Drug Ltd., or any other good drug store.

RADIO EXPERT OF THE ZOO

Chilo, the "humanzee" is the radio expert of the Washington Park zoo in Milwaukee, Wis. He's 23 months old and Edward Bean, zoo instructor says he has the intelligence of a 3-year-old child. His radio set has been especially built for him.

Seven Days Afloat On a Wonderful Boat

EVERY LITTLE BRIDE WILL CHOOSE THIS HURON AND SUPERIOR CRUISE

Are you busy planning the most important trip of all? Let us solve your problem by suggesting that a beautiful Northern Navigation Steamer be your Ship of Romance.

There are no days like June days for a voyage on the Great Lakes. What do we see? The fairyland of the St. Mary's River, the famous "Soo" Locks, Hiawatha (Sleeping Giant) turned to stone in the harbour of Port Arthur, and Duluth, the Summer City of the Continent.

DETROIT - SARNIA - SOO - PORT ARTHUR - DULUTH AND RETURN

SPECIAL FEATURES—Dancing, every week-day evening. Refreshments at its close. Concerts, Luncheon, at Prince Arthur Hotel, near Port Arthur. Golfmeters, a competent instructor in charge. Radio Concerts. Afternoon Tea. "Northern Navigator," daily paper issued on shipboard. Mile March Music. Moonlight Chorus on deck.

Round Trip Continuous Cruise, Detroit to Sarnia to Duluth and Return, including Meals, Berth and Side-trips .....

$74.75

THREE SAILINGS WEEKLY—Noronic, Hamonic and Huronic, leaving Brush Street Dock, Detroit, at 10.30 p.m. (E.T.) Mondays, Wednesdays and Fridays. Leaving Sarnia (Pt. Edward Dock) at 4 p.m. (E.T.) Tuesdays, Thursdays and Saturdays. Special Steamboat Train to Sarnia leaves Toronto, Tuesdays, Thursdays and Saturdays at 10.02 a.m. via Hamilton and London, direct to Steamer.

Buy your Ticket to the West, via Northern Navigation Water May, from any Canadian National-Grand Trunk Ticket Agent—in Peterborough, J. B. Doran, C. P. and T. A., 324 George Street—or write for folder to F. D. Geoghegan, General Passenger Agent.

NORTHERN NAVIGATION COMPANY, SARNIA

Women's Page-

BY JEANETTE

This Department will be presented twice a week for the benefit of those interested in this phase of local activity. It will be conducted by Miss Kathleen McCarthy.

Articles of a social or general nature are always welcome, providing they are brief. Address all communications, such as personals and other social items, to the Society Editor of the Examiner, or Telephone 1600.

PLEASANT QUARTERS FOR Y. W. C. A. SUMNER HOME

Camp This Year Will Surpass Anything Yet Offered in the Way of Real First Class Attractions.

The Y.W.C.A. Camp at Stoney Lake opens tomorrow. The 'Y' has always been fortunate in having pleasant quarters for their summer home, but, according to first-hand impressions of the camp this year, "Gladhalken," Mr. John Crane's former summer home at the Lakes, will surpass anything yet offered in the way of real, first-class attractions. Situated on a beautiful island near Kawartha Park, it is a large cottage, with verandah, fireplace, piano, gramophone, acetylene gas, boats, and separate sleeping-quarters.

With a programme ahead of boating, bathing, bonfires, fishing, hikes, stunts and parties, sing-songs and camp regatta, girls seeking a change from city shops or offices could hardly do better than patronize the 'Y' Camp this year. Miss Helen Carthy, B.A., of Toronto, who has had much experience in Y.W.C.A. work, will be in charge.

Points to be remembered in this connection are: Boat tickets should be obtained at the Y.W.C.A. Each camper is supposed to bring her own bedding and towels. Only the simplest clothes are necessary. Bloomers and a middy blouse make an ideal costume.

As some enterprising poetess attached to the local 'Y' has phrased it, in a ditty that is supposed to be sung to the tune of "Let the rest of the world go by" a most appropriate setting, by the way:

"If you folks only knew,
The things we used to do,
The hikes and parties gay up there,
On Stoney Lake,
You'd pack your trunk and leave to-day
It's the spot to spend your pay.
We fish and sleep and eat—
This life it can't be beat,
You others in the heat do roam;
We never want to go back home."

BRAN GEMS

People who like bran, or, whether they like it or not, have been persuaded that it is a healthful article of diet, as it undoubtedly is, will be interested in the following recipe for bran gems, contributed by Mrs. Jas. Skinner, of 263 Rubidge Street: 1¼ cups bran, ½ cup white flour, ½ teaspoon salt, ½ cup brown sugar, 1 level teaspoon soda, 1 egg, 1 tablespoon butter, 1 cup sour milk (large). Beat the butter, sugar and egg together; sift flour and soda together; mix dry ingredients together and add sour milk. Bake in gem pans in moderate oven.

Another recipe for gems is:—1 egg well beaten; pinch of salt; butter size o fwalnut, melted; one cupful each of sweet milk, wheat, flour and wheat bran; 1 teaspoonful of baking powder. Bake in gem tins.

Every 10c Packet of WILSON'S FLY PADS
WILL KILL MORE FLIES THAN $8.00 WORTH OF ANY STICKY FLY CATCHER
Clean to handle. Sold by all Druggists, Grocers and General Stores

Children's Camp

Ladies of the Peterboro Health Association who will have charge in turn of the Children's Camp at Jackson Park during the summer months are:—June 26 to July 8, Mrs. G. S. Cameron, convenor; July 10 to 15, Mrs. J. A. Aylmer; July 17 to 22, Mrs. Russell Wood; July 24 to 29, Mrs. B. Gardiner; July 31 to August 5, Mrs. R. R. Hall; August 7 to 12, Miss Archer; August 14 to 19, Mrs. A. E. Coulthard; August 21 to 26, Mrs. A. W. Turner; with some member of the Association filling in for the remaining four days that the Camp remains open in August.

IF YOU ARE WELL BRED.

You do not feel called upon to tell people their outstanding faults just because they are obvious to you.

Instead, you try to find admirable traits and bring them out.

The woman who feels it her conscientous duty to criticize her friends is likely to wonder why someone else, who isn't nearly so clever, as she, is so much more popular.

MARRIAGE A LA MODE.

Spanish love is famed in song and story, but married life is no song of freedom for the husband.

He cannot go on a journey without his wife's consent and without making provision for her during his absence.

If he does not return within the limited time the judge, on the first application of the wife, orders his return.

Torpid Liver
By keeping the liver active by the use of Dr. Chase's Kidney-Liver Pills you have no trouble from constipation, indigestion, etc.
Dr. Chases Kidney & Liver Pills

HUMANE OFFICER HAS MANY CALLS.

The newly-appointed inspector of the Peterboro branch of the Humane Society has already had quite a number of calls in connection with his work. Nine or ten within a week seems to be about the average. Some of the complaints made result in wrong conditions being righted, others arise out of an ignorance of true facts, such as the complaint made of a certain man that he was ill-treating a horse in his possession. On a visit by the inspector, accompanied by a veterinary surgeon, it was discovered that the animal was very old, and had long grinders which made it hard for him to assimilate his food. He was looked after quite well by the owner and his wife.

One case noted was that of a delivery animal which suffered from galling harness sores. The owner's efforts to protect the bad spots by compresses of old rags only resulted in rubbing the tender surface into worse condition than before, and the animal was being worked while in extreme pain. Another case was that of cruel treatment by a youth on the Norwood road.

A difficulty that arises in many instances is the unwillingness of those laying complaints to give their names or real, specific information. Their charges are often of a very vague sort.

The system being followed out just at present is that of warning to those who violate the law in respect to animals. In many cases, it has been found that owners have not sufficient funds to pay fines, if brought into court, and remedy the conditions by proper veterinary treatment also, and it is considered better to apply what money they may possess to alleviating the animals' suffering, with prospects in the future of harsher means if warnings fail of their desired effect.

THE MILK DIET.

"No family of five should buy meat until they have bought at least three quarts of milk."—Dr. Graham Lusk.

"The well-known dietary rule of a quart of milk a day for every child, already amply justified by practical results, has received additional support from several angles through the recent advances in our knowledge of the chemistry of nutrition."—Prof. Sherman, Columbia University.

LAWN SOCIAL FOR A WORTHY CAUSE.

The Ladies' Auxiliary to the G.W.V.A. is holding a lawn social this afternoon and evening on the G.W.V.A. grounds on Murray street with the usual attractions in the shape of booths for the sale of candy and ice-cream; fish-pond for the juniors; fortune-tellers for the curiously inclined, dancing and band in attendance.

The Ladies' Auxiliary does a great deal of good work throughout the year, in the way of visiting the sick, sending flowers to invalids at home and in the hospitals, and carrying on relief work on a large scale during the winter months.

SOCIAL AND SPORTS FOR THE HOLIDAY.

Saturday of this week is the occasion of the annual social and field day of the Holy Name Society, at the Exhibition Grounds. Different ladies' societies of the Catholic churches are co-operating to make the event as succesful as it usually is. The Christian Mothers are serving a regular supper on the grounds; the Catholic Women's League and the Young Ladies' Sodality are supervising different booths and the sale of refreshments, and feminine helpers will be in charge of the fancy work section, ice-cream and candy, and the fish pond, which is always a centre of interest for the kiddies.

Sports in the afternoon, which will include baseball, football and lacrosse games, and the Peterboro Rangers' Band in attendance in the evening, with special attractions in Dany Simons and Frank Clarke, promise to make this year's day a very special event.

ST. VITUS DANCE

A Nervous Disease Due to An Impoverished Condition fo the Blood.

Is your child fidgety, restless or irritable? Are the hands shaky or the arms jerky? Does the face twitch? Do the legs tremble or drag? Those are signs of St. Vitus Dance, a nervous disease due to an impoverished condition of the blood. The trouble is confined chiefly to young children, but often affects highly-strung women and sometimes men. The only relief is to enrich the blood, thus enabling it to carry sufficient nourishment to the nerves. For this purpose the very best tonic known is Dr. Williams' Pink Pills, which promptly enrich the blood and give new strength and tone to the nerves. Mothers whose children are affected with this trouble will be interested in the statement of Mrs. Jacklin, of Chatham, Ont., who tells what Dr. Williams' Pink Pills did for her young daughter, afflicted with this trouble. Mrs. Jacklin says: "My daughter, Edna, 13 years old, had such a severe attack of St. Vitus dance that she could not feed or dress herself. We did everything for her, and on the doctor's advice took her from school and sent her to the country for three months, but without results. At this stage I read of a similar case in which beneficial results followed the use of Dr. Williams' Pink Pills and decided to try this medicine. Very soon she seemed to benefit by this treatment and by the time she had taken eight boxes the trouble had entirely disappeared and she was as well and active as she had ever been. I can therefore strongly recommend Dr. Williams' Pink Pills in cases of St. Vitus Dance."

You can get Dr. Williams' Pink Pills through any dealer in medicine or by mail at 50 cents a box or six boxes for $2.50 from The Dr. Williams' Medicine Co., Brockville, Ont.

TINT GRAY HAIR
JUST brush or comb a little "Brownatone" into your gray, faded, streaked or bleached hair and take 10 years off your age. Thousands of prominent women in the United States and Canada have proclaimed "Brownatone" their best friend. Don't experiment. Acts instantly, easily applied at home and guaranteed harmless to hair, scalp or skin. Any shade from golden brown to black—50c and $1.50 at drug and toilet counters everywhere. Trial bottle sent direct for 10c. The Kenton Pharmacal Co., 614 Coppin Bldg., Covington, Ky.
BROWNATONE
Brownatone is sold and recommended in Peterborough by Bond's Drug Store and other leading dealers.

RECIPES

WHILE iced tea is refreshing, combinations of fruit juices with iced tea are rather nicer as afternoon thirst quenchers. A cool drink, served with plain crisp cookies or tiny sandwiches, means little work to a housekeeper and has a telling psychological effect on her and her guest.

Some suggestions:

Tea Punch

One cup strong fresh tea, 3 lemons, 2 oranges, 1 cup fresh strawberry or raspberry juice, 2 cups sugar, 2 cups water, cracked ice.

Squeeze juice from lemons and strain. Cut oranges in slices. Boil sugar and water 10 minutes. Mix lemon, strawberry juice and tea while tea is hot. Add sirup and pour mixture over cracked ice. Add orange slices and serve.

Cherry Ade

Two cups cherry juice, 2 cups sugar sirup, 1 cup orange huice, cracked ice, 1 cup tea.

To make the sirup, boil one and one-half cups sugar with one-half cup water till sirup threads. Stone cherries and just heat to start the juice.

Press through a cheesecloth. Mix the sirup, orange and cherry juices and let stand on ice till thoroughly chilled.

Add cracked ice and pour over hot tea. Serve with large perfect cherries in glasses.

Whale sharks, found in teh Indian and Pacific oceans, often attain a length of 60 feet, but are quite harmless.

Household Suggestions

FOR FALL.

Plain and brocaded velvets and tinsel cloths will be the leading fabrics for fall gowns. Beaded velvet will be used extensively.

TWO CLASSES.

Clothes, it appears, are about to divide themselves into two general classifications—the long, tight ones, and the wide, full ones, richly and colorfully embroidered.

LONGER SKIRTS.

Six or seven inches from the floor is the correct skirt length in Paris and American buyers predict that by fall that will be the standard here.

SERVICEABLE.

Much of the snappy new lingerie comes in pongee. Sometimes it is trimmed with colorful bands or with applications of floral designs, but more often it is trimmed only with hemstitching.

HAIR DRESSING.

Hair continues to be worn close to the head, but hairdressers are showing some interesting adaptions of the French twist, which allow greater individuality. Use of high combs and jeweled hairpins continues.

EMBROIDERY.

Dresses completely covered with embroidery are greatly sought after now. Embroidery is more expensive than beads but it takes less time for upkeep. Beaded frocks require attention after each wearing.

GIRDLES.

Girdles this season are most interesting. Some are scarcely an inch wide, and other develop until they become the most noticeable thing on the whole frock. The metal ribbons are much liked for this purpose.

FRIVOLOUS AFFAIR

An antique writing desk, rejuvenated for a modern miss, is a frivolous looking affair that shuts up like a box. It is so low that one sits before it on a cushion. Needless to say, this is not the desk for a busy woman.

WHITE FOX.

A number of white fox furs are making their appearance this season. They are usually worn with white or black. The girl who wears one should be sure of her complexion. Such a fur is very trying.

SUMMER WRAP.

One summer wrap gets its opalescent appearance from several thicknesses in different shades of chiffon, the material from which it is made. A collar of fluffy gray fox harmonizes charmingly with the many-toned effect.

FOR THE TODDLER

Overalls of colored sateen are very smart garments for the toddling child. Sometimes they have embroidered pockets and sometimes a little yarn or coarse thread is used to illustrate some Mother Goose tale on the front of the garment.

LINGERIE.

Lingerie was never more rainbow-hued than now. We have become accustomed to blues and pinks, but green, yellow, lavender and tan do seem a bit surprising until one becomes acustomed to them.

To increase and preserve thy beauty so that thou shalt be well favoured in the eyes of men, anoint thy face daily with
CAMPANA'S ITALIAN BALM.
it will beautify and enrich thy complexion!
For sale at all Druggists & Stores 50c a bottle

COMB SAGE TEA IN FADED OR GRAY HAIR

If Mixed With Sulphur it Darkens so Naturally Nobody Can Tell.

Grandmother kept her hair beautifully darkened, glossy and attractive with a brew of Sage Tea and Sulphur. Whenever her hair took on that dull, faded or streaked appearance, this simple mixture was applied with wonderful effect. By asking at any drug store for "Wyeth's Sage and Sulphur Compound," you will get a large bottle of this old-time recipe, improved by the addition of other ingredients, all ready to use, at very little cost. This simple mixture can be depended upon to restore natural colour and beauty to the hair.

A well-known downtown druggist says everybody uses Wyeth's Sage and Sulphur Compound now because it darkens so naturally and evenly that nobody can tell it has been applied—it's so easy to use, too. You simply dampen a comb or soft brush and draw it through your hair, taking one strand at a time. By morning the gray hair disappears; after another application or two, it is restored to its natural colour and looks glossy, soft and beautiful.

Not Flattering To Elinor Glynn.

Whether Elinor Glyn would have been complimented or otherwise had she been present at a certain local theatre the other evening, is a matter of conjecture. The authoress of literature which has never, by general opinion, been considered exactly fit for immature consumption, has just recently broken into the "movies" as a composer of screen romances. The production of her initial attempt was filmed at this theatre, and a certain young man attached to the regiment now in camp, was present with several companions. Before a large and interested out-going audience from the upper balcony, he sat with bowed head, slumbering peacefully as the crowd filtered out. Finally, when his "companions had faded and gone' he still remained, like the 'last rose of summer" wrapped in blissful oblivion, deaf alike to retreating footsteps and to the giggles of delighted appreciation from the onlookers. It took three decisive shakes and a series of loud calls from a returning "buddy" to awaken this young man from his slumbers, and to a realization of the fact that the show was over, and the picture had reached the usual satisfactory finale.

Freckle-Face
Sun and Wind Bring Out Ugly Spots. How to Remove Easily.
Here's a chance, Miss Freckle-face, to try a remedy for freckles with the guarantee of a reliable concern that it will not cost you a penny unless it removes the freckles; while if it does give you a clear complexion the expense is trifling.
Simply get an ounce of Othine—double strength—from any druggist and a few applications should show you how easy it is to rid yourself of the homely freckles and get a beautiful complexion. Rarely is more than one ounce needed for the worst case.
Be sure to ask the druggist for the double strength Othine as this strength is sold under guarantee of money back if it fails to remove freckles.

TEACHERS' GUILD ENDED SCHEDULE.

The Women Teachers' Guild of the city, which holds regular monthly meetings throughout the year, wound up its schedule for this season with a recent motor trip to Cobourg, where dinner was served at the hotel. The meetings will be resumed in the fall.

The Guild co-operate with the Home and School Associations of the city on the occasion of their annual picnics and exhibits of school work, when the teachers assist in every possible way.

Gifts That Last

Never Suffers by Comparison
Canada's Leading High-Grade
Newcombe Pianos
Established 1870
Easy Terms If Desired
THE ROYAL MUSIC CO.
Exclusive Agents
439 George Street
Corner Brock Street
PHONE 79
P. J. SCOLLARD, Manager

SURPRISE SOAP
A PURE HARD SOAP
Real Good Soap
A Big Bar of Good Soap—Bright, solid soap with fine lathering and cleansing qualities for the family wash and household use.
For use in washing machines shave or slice a portion of the "SURPRISE" bar direct to the machine—It will do fine work.
148

OSTEOPATHY
The ORIGINAL and Only COMPLETE system of healing by adjustment. All diseases treated.
Dr. W. A. SETTLE
Osteopathic Physician
PETERBORO - ONTARIO
Crown Apartments, 124 Hunter St., Corner of Hunter and Water.
(Special Rates by the Course)

MISS HAZEL HUNTINGTON, PRIMA DONNA SOPRANO.

Music lovers will be delighted when this New York Opera and Concert Star appears for a programme at Chautauqua this summer, supported by the London pianist, Mr. Herbert Macfarren, and his instrumental quartette of artists.

SECOND DAYS.

From Niagara Daily Review: — "This is truly the 'Music Lovers' Program.' For an hour and a half in the afternoon and a solid two hours in the evening, there was placed before the audienc in rapid succession the finest from the best of music.

"Herbert MacFarren is a splendid pianist and he is supported by a company of real musicians. The work of this group was received with splendid enthusiasm here, in spite of the fact that weather conditions and the noise of traffic made the situation far from ideal.

"Miss Hazel Huntington will long be remembered here. Without question she is the finest soloist who has yet appeared on the Chautauqua programmes in Ontario. Her programme presented a delightful variety of numbers. While her aria from La Traviata by Verdi was splendidly given and drew forth a great burst of applause, there were still many who were especially pleased with her simpler songs such as "By the Waters of Minnetonka," "Somewhere a Voice is Calling," "The Lass with a Delicate Air," "The Serenade," by Shubert, was an especially fine piece of work, and was greatly enjoyed apparently by every one."

Announcement is made that Mr. Hartwell De Mille of Toronto, has been appointed Superintendent of the Peterboro Chautauqua, with Miss Coburn, also of Toronto, as Junior Supervisor.

Mothers are advised to see that the children meet Miss Coburn at the park at the Free Junior Meeting on Monday afternoon.

GOOD SUMMER GARB FOR ACTIVE CHILDREN

Generations of mothers by the sternest evolutionary process have achieved these play clothes for children.

Not a frill to be seen. Not an extra tuck, pleat or flounce. They are sternly utilitarian and their only concessions to gaiety are bits of smocking or yarn embroidery.

The aprons—of black satin or bright colored cretonnes—may be worn over a little dress, or, in hot weather, instead of one. They are recomended especially for making castles by the sea.

The bloomer dresses may be of colored chambray gingham, black satine or lighter materials—dimity, swiss organdie—and they are recomended especially for climbing apple trees.

Simple to make and to launder, these are "the fittest" survivors in the struggle that has eliminated the doll's dress type of clothing for all normal modern children.

Wholesome sweets for children
Laura Secord
OLD-TIME HOME MADE
CANDIES

Better Than Pills For Liver Ills.
You can't feel so good but what NR will make you feel better.
Get a 25c. Box.
Nature's Remedy
NR TABLETS
The Warne Drug Company, Ltd.

Cut in Hat Cleaning Prices
Straw Sailors, Panama, Leghorn and Felt Hats, both ladies' and gents', cleaned, 50c.
Work finished in 6 to 24 hours under our new process.
The American Hat Store
'Phone 30 — 163 Charlotte St.

WOOD PRICED CLOSE
Hardwood, 4-ft., per cord $12.00
Mixed Wood, 4-ft., per cord $8.00
Mixed and Hardwood Slabs, 4-ft., per cord $8.00
Hemlock Slabs, 4-ft., per cord, $8.00
Cutting, per cord $1.50
Splitting ..... $1.00 extra
Peterborough Fuel & Transfer Co
134 AYLMER STREET
Phones 270 and 362

Plan to Spend a Part of
YOUR VACATION AT HOME
ATTENDING
Peterboro's Chautauqua
Be loyal and buy your course tickets from the committee NOW.
Adults $2.75 Children $1.35

FREE Junior Meeting Monday Afternoon at 4 o'clock, at the Park.

Tickets may be procured from the Business Girl's Club, any guarantor, Drug Stores or Examiner.

Ticket Sale Closes Tuesday at Noon.

PROHIBITION HAS REDUCED POVERTY.

Families in New York State Benefit By Law.

NEW YORK, June 29—(Associated Press).—Prohibiton has been a big actor in cutting down poverty in families accordng to statistics just issued by the American Association for Oranizing Family Social Work of New York and the Boston Family Welfare Society. In ten of the 17 cities listed, however, there were more families under care during the "dry year" than in the "wet" year.

Mrs. William T. Tilton, chairman of the Boston society, declares that figures in the survey which she conducted, prove that there has been a reduction of 85 per cent in cases here drink was a factor in the poverty of the families included.

"Such good results under partial enforcement", she continued "are significant of what we may expect when the dry law is properly enforced. They are not just statistics, but they represent human beings made happier by the absence of intoxicants from their lives".

New York City, according to the figures has shown a reduction of 64 per cent, the years used being 1917 and 1921. Rochester's reduction is 81 per cent. Newburgh's 99, St. Louis 94, Chicago 86, Boston 91, Pawtucket 100, Atlantic City 82, Newport R.I. 68, Portland, Me. 95 Cleveland 84, La Crosse, Wis., 91, Portland Ore. 40 per cent increase Hartford, Conn., 93, Washington, D. C., 75; and Providence, R.I., 95.

THE PORCUPINE BOOT

IT FIXES BLOW-OUTS
Built of six-ply fabric, studded with steel quills, it cannot bulge, creep, or move, and is guaranteed to carry you at least 500 miles.
Size 3½ Reduced to $2.00 Each
Distributed Exclusively by
THE R. W. DAVIDSON CO.
PETERBORO, ONT.
Ask your dealer—Agents wanted.

NEW COTTAGES AT STONEY LAKE

JUNIPER ISLAND, Stoney Lake, June 29. — Mr. Geo. Guillett, of Montreal, is building a new cottage west of Westaway, the headquarters of the Guillett family for many summers.

Mr. Clarke, of Peterborough, has a pretty cottage under construction west of Mr. H. F. Foote's cottage near Hurrican Point.

Mr. Fred Weir, of Peterborough, is building a very pretty cottage on Wrangel Island, near Boschink Narrows. Mr. and Mrs. Weir are up for a few days, and expect to move up for the summer on Monday.

Mr. Allan Hunter has built a dear little bungalow on Fish Island, near Mount Julian, and has improved the island very much. The cottage is low and very comfy, and will not be agected by high winds.

Mr. George McLeod, of Toronto, who purchased Minnewawa from Miss Traill two years ago, has replaced the old cottage, which was one of the landmarks of the lake, by a fine new bungalow built on the old site. Mr. McLeod, who arrived at the lake on Wednesday, saw his cottage for the first time when he arrived.

Summer Lounging Robes And Pajamas for men

Pajamas and lounging robes in all fabrics suitable to hot weather are being displayed in New York men's shops.

The house coats and lounging robes are substantial silks—foulard is most popular. It is a heavy-weight printed foulard and is shown in two-toned effects often with the cuffs and collar of the garment of another patterned material. Brocaded stuffs are also used a great deal.

Shantung is popular, too, for these robes and foulard collar and cuffs are used for contrast.

Pajamas are of all manner of lightweight cotton materials, as well as of radium, habutai and othe silks.

The pajamas, like the robes, are found in a great variety of colors—so that a man who hides his soul in a blue serge suit all day may blossom out in lavender pajamas and a sunset colored lounging robe in the evening.

GERMAN OPERA CO. TO TOUR CANADA

NEW YORK, June 29.— (Canadian Presi.)—Canadian citieo are to be included in a tour which a German opera company contemplates for next season, according to despatches from Berlin. The company is being specially organized for a season in the principal cities of the American continent by George Hartmann, director of the German Opera Opera House in Berlin. There will be 250 people, including principals, chorus, orchestra and stage hands. They will present a repertoire of Wagner.

Renew Your Subscription.

STAGE IS SET FOR BOYS' CAMP STONEY LAKE

JUNIPER ISLAND, Stoney Lake, June 29.—The new camp for boys, which is the result of the efforts of the Rotary Club of Peterborough, is ready for business and should prove a boon to many little chaps during this season. It is situated on the east shore of Clear lake, and is well removed from other summer cottages.

The buildings are constructed for comfort and with a view to making the boys happy and comfortable. There is a main cottage with smaller huts built about it, the number of the latter can be easily increased if there is need of it.

Rumor says an excellent ball field is just above the camp and it will no doubt be in great demand. Judging by the gigantic wood pile on the shore there will be no scarcity of fuel for years to come. There is pressing need of a wharf and some bright person suggested that the work of building it would be splendid manual training for the boys, under a competent instructor. As the shore at this point is very sloping it is impossible for the steamer to make a landing. One feels that the kind thoughts which prompted this splendid work will extend further and provide a suitable wharf in the near future.

BOTNICK'S OUTFITTING SALE

is a real pre-holiday opportunity for saving money. The goods offered are just what are wanted at this season and the prices allow a saving to the pocket-book of enough money to pay the Dominion Day trip and other expenses.

BE SURE TO COME AND LET US PROVE IT

LADIES' WEAR

150 LADIES' HOUSE AND STREET DRESSES, made up in good styles. Regular $2.50 to $4.00. Sale price..... $2.49, $1.98 and **$1.49**

45 LADIES' ORGANDY AND GINGHAM DRESSES, also gingham trimmed with organdy. These Dresses have been purchased at a very special price. Regular $7.50 and $9.50. Sale price..... $4.98 and **$3.98**

LADIES' PALM BEACH JUMPERS, in five different shades. All sizes. Regular $3.00 to $4.00. Sale price..... **$1.98**

LADIES' SILK WAISTS. Regular $3.00. Sale price..... **$1.49**

LADIES' TRICOLETTE, GEORGETTE AND CREPE DE CHINE SMOCKS AND WAISTS. Regular $5.50 to $7.50. Sale price..... $3.98 and **$2.98**

LADIES' WHITE UNDERSKIRTS, lace and embroidery bottom. Regular $1.75. Sale price..... **98c**

LADIES' WHITE VOILE SMOCKS AND WAISTS. Regular $2.00. Sale price..... **98c**

LADIES' CREPE KIMONAS, silk embroidered, in different shades. Regular $5.00. Sale price..... **$2.98**

LADIES' D. & A. GUARANTEED CORSETS. Regular $1.75. Sale price..... **98c**

FRONT-LACED GODDESS CORSET and Elastic Girdle. Regular $3.50 to $5.00. Sale price..... $2.98 and **$1.98**

LADIES' CORSET COVERS. Regular 75c. Sale price..... **39c**

LADIES' AND CHILDREN'S COTTON HOSE, black, brown and white. Regular 35c. Sale price.... **19c**

LADIES' FIRST QUALITY SILK HOSE, all shades. Regular $1.25. Sale price..... **69c**

LADIES' PURE SILK HOSE, different shades. Regular $3.00. Sale price..... **$1.49**

LADIES' SILK HOSE, good seconds. Sale price..... **49c**

LADIES' AND CHILDREN'S SUMMER VESTS. Sale price..... 39c, 29c and **19c**

LADIES' AND CHILDREN'S KNITTED BLOOMERS, in black and pink. Sale price..... 39c and **29c**

MEN'S WEAR

MEN'S DARK STRIPE AND KHAKI PANTS—Regular $3.00 ..... Sale Price **$1.98**

MEN'S UNION-MADE OVERALLS—Regular $2.00 ..... Sale Price **$1.29**

BOYS' WASH SUITS—Regular $1.50. Sale Price **98c**

A Beautiful Line of MEN'S DRESS SHIRTS—made by Dominion Shirt Co. A full range in different shades and qualities. Regular $2.00 to $6.50. Prices all Cut in Half!

A Large Variety of BOYS' SUITS — Sizes from 4 to 10. Regular $6.50. Sale Price **$3.98**

MEN'S AND BOYS' BATHING SUITS —Regular $1.50 and $2.00 ..... Sale Price ..... $1.49 and **98c**

MEN'S BALBRIGGAN UNDERWEAR Sale Price **69c**

BOYS' JERSEYS—Regular 75c.. Sale Price **49c**

One Line of MEN'S BLUE SERGE SUITS—Regular $22.00 .... Sale Price **$11.98**

Another Line of MEN'S TAILOR-MADE INDIGO DYE BLUE SERGE SUITS—Regular $25.50.... Sale Price **$19.50**

One Line of Men's WORSTED SUITS, tailor-made—Regular $35.00 Sale Price **$17.50**

MEN'S HEAVY-WEIGHT "BIG B" AND "SNAG-PROOF" OVERALLS—Regular $2.75 ..... Sale Price **$1.49**

MEN'S WORK AND DRESS SHIRTS, made of good dark materials and stripes, Khaki shades—Regular $1.50 .... Sale Price **89c**

MEN'S COTTON SOX. Regular 25c. Sale price..... **19c**

MEN'S BRACES. Regular 75c. Sale price..... **49c**

BOOTS & SHOES

150 PAIRS OF LADIES' BLACK AND BROWN KID AND CALF AND PATENT LEATHER TWO-STRAP SHOES AND OXFORDS, all Goodyear welt, Cubin and low heel, latest styles. These Shoes were purchased at a special clearing price. Regular $5.50 to $7.50. Sale price..... **$2.98**

LADIES' WHITE CANVAS PUMPS AND DARK HOUSE SLIPPERS. Regular $2.00. Sale price, **98c**

LADIES' PATENT LEATHER GOODYEAR WELT SALLY SANDALS, and One Buckle; perforated toes. Reg. $7.50 and $6.50. Sale price..... $4.98 and **$3.49**

LADIES' ONE-BUCKLE WHITE CANVAS LOW HEEL SHOES. Regular $3.50. Sale price..... **$1.98**

MEN'S MAHOGANY CALF GOODYEAR WELT MEDIUM STRAIGHT LAST OXFORDS. Regular $7.50. Sale price..... **$4.98**

MEN'S BLACK AND BROWN GUNMETAL BOOTS, in three different styles and lasts. Regular $6.50. Sale price..... **$3.98**

MEN'S BLACK KIP AND BOX CALF DRESS BOOTS. Regular $5.50. Sale price..... **$2.98**

MEN'S WORK BOOTS, in black and brown. Sizes 9 and 10 only. Regular $6.50. Sale price..... **$2.98**

HUNDREDS OF MORE GREAT SPECIALS IN LADIES', MEN'S, BOYS', MISSES' AND CHILDREN'S OUTING SUMMER FOOTWEAR AT SACRIFICE PRICES WHICH WE ARE NOT MENTIONING IN OUR PRICE LIST, BUT WE ARE INVITING YOU TO CALL AND ASK FOR IT, AND WE GUARANTEE YOU WILL GET SUITED AT A GREAT SAVING TO YOU.

Botnick Bros'
430-432 George St.

RATEPAYERS OF HASTINGS HEAR POWER REPORTS

HASTINGS, June 29.—A meeting of the ratepayers of the village was held in the Town Hall, but the number of citizens who turned out was very small.

Reeve Fowlds was the first speaker and pointed out the only four things to do in again considering aid for Fowlds Co., Ltd.: First, to put Fowlds by-law to the people a second time, which their solicitor in Peterborough advised them on Monday would be quite legal. Second, to try and induce Hydro to operate here. Third, public ownership. Fourth, to form a joint stock company.

The next speaker was the clerk of the town, Mr. Alex. Wilson, who thought it advisable to form a joint stock company and sell shares at $40 each.

Councillor Coughlan was the next speaker, and he explained what Mr. O'Brien, of Peterborough, told them Monday, and he thought it advisable to buy the street line from Fowlds Co., Ltd., and then buy the power from Fowlds.

Councillor Lynch informed the ratepayers that Mr. G. N. Gordon was away from home Monday, and that Mr. O'Brien did not know much about a deal like this, but thought the first thing to do was to put a second by-law to the people.

Councillor Plant said he was elected by the people of Hastings to look after their interests, and he was going to do so. He gave some figures of what the Hydro might cost, and he said it was told around town if the Hydro came it would cost a lot more money as every house would have to be re-wired, and he went on to say that if an inspector came to town to-morrow he could demand the people to have their houses wired whether under Hydro or Fowlds Co., Ltd.

Councillor Montgomery had nothing to say.

Mr. Fowlds, manager of Fowlds Co. electric light plant, in his speech, said it was hard to be beat by a two majority, and he was born here and always lived here. He could not see when he was down that the people wanted to put him down and out altogether.

Reeve Fowlds called for a show of hands if the people wanted the by-law sent to them the second time, and it was supported by 23 in favor of voting on loaning Fowlds Co., Ltd., $7,000.

Bricks made of pressed straw with light wooden frames are being used in France.

Bethel News

BETHEL, Otonabee, June 29.—Mr. Edgar Wood raised his new barn last Thursday.

A number of the young people from this district attended the social at Westwood on Friday evening.

Mr. and Mrs. R. McAdams spent Sunday at Havelock.

Mr. and Mrs. Walter Garnett and Mr. and Mrs. Ernest Fife motored to Warsaw on Sunday to visit friends.

Messrs. Harry Garnett and Stanley Wood spent Saturday evening in Peterborough.

Mrs. W. Faux spent the week-end at Hastings, the guest of Mrs. Howard Fife.

Messrs. G. W. Fife and Clarence brooks motored to Peterborough on Saturday evening.

Read the Want Ads.

Teach Co-Eds to be Better Wives

FLORENCE A. OTIS.

A young unmarried college girl soon will be showing the University of Cincinnati how to turn out—

Better wives!

She is Florence A. Otis, recently appointed professor of nutrition in the new women's co-operative course.

The course will take five years—two of which will be purely academic. The rest will be professional. Students will be able to work at their calling while studying.

"Home making is the greatest profession of all" Miss Otis says. 'Yet we rarely think about it in that light. Why shouldn't we?

"This course will give grls especiall good preparation for going into the profession—either in an institution or at home—because it combines university training with actual experience in the work."

Ford

For that vacation trip

A Ford holiday is a real holiday. You go when you like and stop whenever the fancy strikes you. You make your own time table or travel without one. You see every thing on the way that is worth seeing and you are out in the open air all the time—not cooped up in a stuffy train.

Try a Ford holiday this summer, you will enjoy the freedom of it, and appreciate the economy of it.

We will be glad to extend very easy terms on the purchase of a car.

Touring Car
$535
Less Starter
F. O. B. Ford, Ontario
Not including Government Taxes.

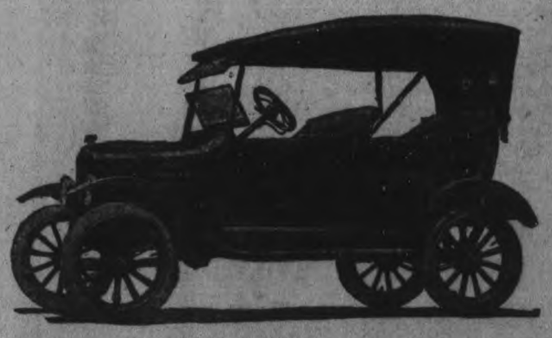

DUFFUS MOTOR SALES
Corner Charlotte and Water Street, Peterboro

Blazing the Way to Bigger Sales!

What others are doing YOU can do.

Use THE EXAMINER to increase your Sales.

Never was the time more appropriate than NOW.

Move the Goods.
Lift the Load.
Lessen Interest Account.
Clear Decks for Spring.
Begin now to get your Advertising across.
Make every inch of your Advertising Pay it's own way.

CALL—
The Examiner
For Rates, Information or Help
Phone 1600

Petes Again Victorious--Local and Other Sport News of Interest

TORONTO WINS EASILY FROM SYRACUSE STARS

Johnson Worsts Hoyt in Pitchers' Battle and Washington Wins 1 to 0.

INTERNATIONAL.

Toronto 8, Syracuse 2.

SYRACUSE. N.Y., June 29. (Canadian Press.) — Toronto outplayed Syracuse again yesterday and took the second game of the series 8 to 2, Wingo of the Leafs hitting for 3 bases in the third inning, beat himself out of a safety by failing to touch first. Score:

Toronto .. ..400000112—8 12 0
Syracuse .. ..010000001—2 6 7

Best and Devine; Kircher and Niebergall.

Jersey City 3, Reading 1.

JERSEY CITY, N.J., June 29. — (Canadian Press.) — Jersey City made it three games straight over Reading with a two ply victory in yesterday's double header the Skeeters annexing the opening contest 3 to 1, and repeated in the closing event by a score of 5 to 4. Scores:

Reading .. . .100000000—1 5 1
Jersey City .. .. ..00100111x—3 8 0

Karpp and Tragresser; Zellars and Freitag.

Jersey City 5, Reading 4.

Reading .. ..202000000—4 7 0
Jersey City .. ..002010101—5 11 1

M. Thomas and Kernan; Metevier and Fritag, Egan.

Baltimore 2; Newark 1.

NEWARK, N. J., June 29. (Canadian Press.) — Newark lost both ends of double header to Baltimore here yesterday by scores of 2 to 1 and 1 to 0. The second game was called in the 6th because of rain. Scores:

Baltimore .. ..000000020—2 7 1
Newark .. ..100 00000—1 4 2

Groves, Frank and McAvoy; Barnes, Files, Shifter and Walker.

Baltimore 1; Newark 0.

Baltimore .. ..01000—1 5 0
Newark .. ..00000—0 6 0

Parnham and Styles; Barnhardt and Wilson, Walker.

Buffalo 2, Rochester 0.

BUFFALO, N. Y., June 29. (Canadian Press.) — Buffalo and Rochester split yesterday's double header, each team being shut out. The Bisons won the first game, 2 to 0, through Reddy's good pitching while the tribe annexed the second 5 to 0. Hughes held the Herd to three hits while they drove Tomlin out of the picture early in the fray, McCabe taking his place. Scores:

Rochester .. ..00000000—0 7 1
Buffalo .. ..00020000x—2 7 0

Keenan, Tierney and Lake; Reddy and Bengough.

Rochester 5; Buffalo 0.

Rochester .. ..030000002—5 10 0
Buffalo .. ..000000000—0 3 1

Hughes and Sanberg; Tomlin, McCabe and Urban.

AMERICAN.

Washington 1; New York 0

WASHINGTON, June 29. (Canadian Press.) — Johnston bested Hoyt in a pitching duel yesterday and Washington defeated New York 1 to 0. Shanks scored the lone run in the ninth on his single, Brower's sacrifice and Smith's double. Johnson did not issue a single pass, and fanned nine, McNally and Pipp alone of the visitors escaping. It was Johnson's third successive shut out, and the ninety seventh of his career. Score

New York .. ..000000000—0 7 0
Washington .. .. ..000000001—1 4 0

Hoyt and Hoffman; Johnson and Picinich.

Boston 4, Philadelphia 2.

PHILADELPHIA, Pa., June 29.—(Canadian Press.) Karr held Philadelphia to seven scattered hits yesterday which enabled Boston to score a four to two victory and get out of last place. John Collins with four hits, including a triple and double, led the Red Sox attack. Score:

Boston .. ..010001200—4 9 0
Philadelphia .. .. ..000101000—2 7 3

Karr and Ruel; Hosty, Yarrison and Perkins.

Chicago 4; Detroit 1.

DETROIT, June 29. (Canadian Press.) — The Chicago White Sox gained undisputed right to third place in the American League standing yesterday.

NATIONAL.

Pittsburg 7; Chicago 2.

CHICAGO, June 29. — (Canadian Press.) — Pittsburgh concentrated its attack in the sixth and seventh innings yesterday, driving Aldridge off the mound and continuing the attack on Osborne, easily defeated Chicago, 7 to 2, in the final game of the series. Score

Pittsburgh .. ..000003400—7 18 0
Chicago .. ..001001000—2 8 0

Hamilton and Gooch, Aldridge, Osborne, Jones and O'Farrell.

Boston 5; Brooklyn 4.

BOSTON, June 29. (Canadian Press.) — Boston broke its losing streak yesterday and defeated Brooklyn 5 to 4. Four hits and an error enabled the Braves to make 4 runs and tie the score in the eighth. Two singles, a double and pass sent over the winning run in the ninth, with one out. Score:

Brooklyn .. ..020100010—4 8 1
Boston .. ..000000041—5 12 1

Vance, Mamaux and Deberry; McQuillan, Watson and O'Neil.

Philadelphia 8; New York 5.

NEW YORK, June 29. (Canadian Press.) — Philadelphia and New York divided a double header yesterday, the visitors winning the first game 8 to 5, while the Giants took the second 8 to 3. The Quaker battery, Meadows and Henline, was put out of the first game for disputing a decision by Umpire Sentelle. New York bunched hits in the second game off Singleton and Winters, While Ryan held Philadelphia safe after the first inning. Scores:

Philadelphia .. .. ..001110311—8 18 1
New York .. .. ..200300000—5 12 3

Meadows, Winters and Henline, Peters; J. Barnes, Causey, Jonnard and E. Smith, Snyder.

New York 8, Philadelphia 3.

Philadelphia .. .. ..200000100—3 7 0
New York .. .. ..02002004x—8 14 1

Singleton, Winters and Peters; Ryan and Snyder.

THE BIG GAME OF THE SEASON

Cobourg - Peterboro Clash on Saturday Morning Has the Whole Circuit Excited

DERRY VS. "HECK."

The eyes of the Central League fans will be turned on the Cobourg-Peterborough game at Riverside Park on Saturday morning for the outcome of this battle will have a very important effect upon the League standing. Both teams need the victory—Cobourg to stay out in the front, and the Petes to keep in the running.

Yesterday's win at Port Hope means that the Solomon crew are still very much in the race, and by disposing of Cobourg in the Dominion Day fixture the Petes will have their drive for first section honours well under way.

Saturday's game is the crucial one, and with so much at stake the struggle promises to be the most exciting of the season.

Heckman, who turned in a great game at Port Hope yesterday will do the heaving for the Petes, while Derry, Cobourg's first stringer pitcher, is expected to oppose the Petes' ace.

It is the first appearance of the Cobourg team in Peterborough this year. They have some new faces for the fans to look at, McCaffery, the first baseman, and Yackell, a new outfielder hailing from over the border, while Thompson, the shortstop, like Derry, migrated from Kingston. They have been getting good pitching from Derry, and have in addition been hitting in timely fashion and fielding cleverly.

The game is called for 10.15 o'clock, and looks like the big event of the year.

In the afternoon, the fast St. Andrew's team of Toronto will be the guests of the Petes. The afternoon game is billed for 3.15 o'clock.

On Wednesday next Belleville will be here for a Central League game.

Here is the

League Standing.

	Won.	Lost.	P.C.
Cobourg	8	2	.800
Oshawa	9	3	.750
Lindsay	7	3	.700
Peterborough	5	3	.625
Belleville	4	6	.400
Leaside	2	6	.250
Port Hope	2	7	.222
Bowmanville	1	8	.111

COBOURG WON FROM LEASIDE

Fast Double Play in Ninth Stopped Leaside Rally.

TORONTO, June 9—(Special.)—Cobourg defeated Leaside in the ninth inning after a very close and exciting game, by the score of 5-4.

McCaffery started for Cobourg, but was replaced by Derry in the third inning, after Leaside had scored three runs. Skitch, for Cobourg, led the batters with 2 two-base hits, while Turpin, Higginbottom, Jones and Dury collected two apiece. A fast double play in the ninth inning by Cobourg stopped a Leaside rally after Annon had hit safely with none out. Score by innings:

Cobourg .. ..000030101—5 11 4
Leaside .. ..003010000—4 9 2

COLONIAL WEAVERS WIN FROM JUNIORS.

King George Girls Put Up Great Game But Were Defeated.

The Colonial Weavers, who won the senior Girls' baseball champion ship, and the King George Girls, junior champions, met last night in the final game of the schedule. The Colonial girls were the winners by a score of 10 to 15. The game was closely fought from start to finish.

The players were: King George—Mary Lipsett, Isabell Cooper, Dorothy Cooper, Olive Howland, Doris Hawkes, Rose Walsh, Madge Hanna, Jean Wheeler, Florence Evans and Genevieve Foster.

Colonial Weavers—Lillian Wade, Clara Robinson, June Bradshaw, Frances Legon, Annie Burns, Doris Goodwin, Ida Eggleson, Nellie Thomas, Violet Wade and Trixie Wade.

LINDSAY WALLOPS BELLEVILLE TEAM

Snappy Fielding By the Birds Plays Big Part in Winning the Game.

BELLEVILLE, June 29.—(Special to the Examiner)—In one of the hardest fought games ever played here, the Greybirds defeated the Grand Trunks 8 to 4. Belleville used a new right hand twirler, Ray Mallen, up till the seventh inning, and Jack Williams then finished the game. Chuck Allen for the Greybirds was hammered out of the box in the third inning when Belleville got three hits and one run off him. He was then relieved by Oulette, who finished the game strong. Lindsay fielded like demons and hit safely, while Belleville was very weak with the willow and both pitchers were weak. The Trunks led up till the fifth when Oulette broke up the game with a two bagger, which scored two men.

Strike outs—by Mallen 9; by Williams 4; by Allen 1; by Oulette 5.

Belleville ..... 111001000 —4
Lindsay ..... 011030030 —8

Big League Standings

INTERNATIONAL.

	Won.	Lost.	P.C.
Baltimore	52	17	.754
Rochester	41	28	.594
Jersey City	37	32	.536
Buffalo	37	34	.521
Toronto	33	36	.478
Reading	31	42	.425
Syracuse	26	42	.382
Newark	21	47	.309

AMERICAN.

	Won.	Lost.	P.C.
St. Louis	41	29	.586
New York	38	32	.543
Chicago	36	32	.529
Detroit	35	33	.515
Washington	33	34	.493
Cleveland	32	36	.471
Boston	29	38	.433
Philadelphia	26	35	.426

NATIONAL.

	Won.	Lost.	P.C.
New York	41	24	.631
St. Louis	35	29	.547
Brooklyn	36	31	.537
Pittsburgh	32	31	.508
Cincinnati	33	33	.500
Cincinnati	33	33	.500
Chicago	31	34	.477
Philadelphia	25	38	.397
Boston	25	38	.397

TODAY'S GAMES

INTERNATIONAL

Toronto at Syracuse.
Rochester at Buffalo.
Reading at Jersey City.
Baltimore at Newark.

AMERICAN.

Boston at Philadelphia.
New York at Washington.

NATIONAL.

Philadelphia at New York.
Brooklyn at Boston.
St. Louis at Pittsburgh.

Diamond Dust

The game at Port Hope was as good a one as you would wish to watch. The boys got in and worked from the first ball to the last.

* * * *

Belleville's dark horse pitcher didn't prove to be such a whirlwind after all.

* * * *

Dugan's work on the initial sack yesterday left nothing to be desired.

* * * *

Hunter made his bow at third base and showed up well against the Port Hopers.

* * * *

A great catch in center field robbed Soden of a hit that looked like a sure two bagger yesterday.

MANY STARS IN SAINTS' ROSTER

St. Andrew's Team of Toronto Will Meet Petes Here on Saturday.

LEAGUE LEADERS.

The St. Andrew's team of Toronto who will meet the Peterboro Central League team at Riverside Park on Saturday afternoon are the leaders of the Toronto Senior League and are challengers for the S.P.A. trophy now held by the Oslers. They will provide formidable opposition for the Petes and their visit on the holiday afternoon with Cobourg coming in the morning for a League game will give the fans two great exhibitions of baseball as a Dominion Day bill-of-fare. The calibre of the Saints is shown by the following dope on the men who will be seen in action on Saturday.

Half of the women enrolled at the University of Wisconsin are willing to marry a man on a salary of $2500 a year.

NEAT VICTORY FOR PETES AT PORT HOPE

Heckman's Great Pitching and Timely Hitting Give Solomon Gang a Victory on Road.

Killing two jinxes through winning a game away from home and beating Port Hope on their own grounds, the Petes informed the Central League crews that they are still in the race, at Port Hope last night, by taking the Ontarios into into camp 5 runs to 3. It was the first road victory of the year for Manager Solomon's outfit and the first time since 1920 that they have been able to emerge victorious from a brush with the Chalk-Hills aggregation on their own lot, and naturally the whole gang from bat boy to manager are tickled to death.

To Al Heckman goes the lion's share of the honours. The Petes ace held the Port Hopers to five hits and one earned run, fanned thirteen of them and breezed along steadily and confidently like the fine pitcher he is. His support, although much steadier than it has been in other games away from home, wobbled at times, but Heckman's speed of arm and cunning rose triumphant over all difficulties and he wound up the battle in a blaze of glory by striking out the last three batters with a Port Hope runner left stranded on third. In addition to his super fine pitching "Heck" was also in the limelight by reason of a timely wallop for three bases that drove in a run and placed him in a position to score on an infield out.

Manager Solomon presented another shifted line-up, a shake-up having been inevitable after the Oshawa showing. Dugan was back at the initial sack, where he handled himself nicely, and Hunter, shortstop of last year's Cressman team, made his Central League debut at third base. Port Hope is a tough place in which to break into fast company, but the youngster gave a good account of himself with two nice hits and a sacrifice in four times up, and in spite of one fumble, looking good in the field.

The Petes got to Deer for eleven solid wallops, Swanston showing the way with three safe ones and Heckman, Hunter and Rutherford helping themselves to two each, but the little Port Hope right hander was good in the pinches.

The fielding features were contributed by Reg. Fair, the Port Hope centre fielder, who made a fine running catch of Soden's drive in the second, and Rutherford, the Petes' shortstop, who ran back into left and made a beautiful catch of Rowden's bid for a hit. Micks, Port Hope's second baseman, handled seven chances in faultless fashion.

How They Scored.

Neither team scored in the first. For the Petes, Rutherford fanned, Johnston flied to Fair and Swanston was thrown out by Deer.

For Port Hope, Rowden got a life when Johnston dropped his fly. Hills was out for bunting foul on the third strike, after which Rowden stole second. Teeple missed three and Rutherford tossed out Hall.

In the second, for the Petes, Heckman drew a pass, but Shaughnessy repeated Hills' feat of bunting foul on the third strike. Fair made a beautiful running catch of Soden's hard rap to right centre and Micks grabbed Collins' steaming roller and tossed out the batter.

Port Hope broke into the run column in their end of the same innings. After Chalk had fanned and Swanston had made a fine catch of McNeill's foul near the stand, Fair was safe on Johnston's fumble of his roller. Fair then stole second and third, getting the benefit of a bad decision at the difficult corner when he slid over the bag. Micks' single to centre sent the run in, but Deer missed three.

The Petes got that one back with interest in the third. Dugan started the fun by working Deer for a pass. Hunter laid down a bunt for a sacrifice, but Chalk heaved the ball into right field, Dugan going to third and Hunter to second. Rutherford's single to centre scored Dugan and sent Hunter to third, from which station he scored when Fair muffed Johnston's short fly back of second. Swanston bunted safely, filling the bases. Heckman's long foul fly to Hall enabled Rutherford to scamper across the platter, after which Shaughnessy struck out and Soden rolled to Micks.

Slow outfielding gave the Ontarios a counter in their half. After Rowden had whiffed, Hills singled to left, Shaughnessy making no attempt to get under the drive. Hills stole second. Teeple missed three, but Hall singled though short, and when Shaughnessy let the ball roll through, Hills scored and Hall reached second. Manager Solomon shook up his outfield at this stage, replacing Shaughnessy, who had a bad knee, with Kirn, the latter going to right field, while Soden moved up to left. Chalk fanned, the third strike-out of the innings for Heckman.

The Petes had an opening in the fourth, but failed to avail themselves of the chance. Collins, first up, was safe, when Teeple's throw pulled Hillls off the bag. He was forced at second on Dugan's bunt to Deer. Dugan then stole second. Hunter struck out, but Rutherford singled to short and stole second. Johnston rolled to Micks to wind up the innings.

Port Hope were easy, McNeill flying to Soden in left, Fair fanning and Micks rolling to Heckman.

Heckman's Wallop.

The Solomon crew earned two runs in the fifth Swanston opened with a clean single to centre, and then Heckman drove a beauty to right centre for three bases, sending his catcher in, while he rode home himself a moment later when Kirn grounded to Micks. Soden was safe on Teeple's fumble, but Collins popped to Micks and Soden was caught off first by Deer.

For Port Hope, Deer missed three, Rowden was given a base on a dead ball, but died stealing, and Hills struck out.

Dugan opened Peterborough's sixth with a tap to Teeple, who threw him out at first. Hunter singled on a line to left, but was forced at second on Rutherford's bunt to Rowden. Rutherford was thrown out in an attempt to steal second.

Port Hope did better in their half. Teeple drew a pass and stole second. Hall flied to Kirn in right and Chalk fanned, but McNeill's short single to right scored Teeple. Swanston threw McNeill out when he tried to steal.

The Petes wasted two hits in the seventh. Rowden tossed Johnston out to start with, but Swanston got his third hit in succession, a clean drive to centre. Heckman flied to McNeil. Kirn doubled to left, but Soden's best was a fly to Teeple.

In Port Hope's section of the inning, Fair was thrown out by Rutherford and Micks rolled to Johnston. Deer walked, but Rutherford made a pretty catch of Rowden's fly back of short. He collided with Soden on this play and was knocked out for a minute or two.

The eighth opened auspiciously for the Petes, when Collins singled past Micks, but he died stealing. Dugan fanned. Hunter singled, a line drive which Rowden deflected to Teeple. Hunter stole second. Rutherford struckout.

A couple of errors threatened trouble in Port Hope's half, but Heckman was master of the situation. Hunter tossed out Hills and Johnston handled Teeple's roller neatly. Hall hit to Rutherford, who fumbled, and the batter was safe. Hutchings, pinch-hitting for Bob Chalk, got a life on a similar play. Hunter missing his roller. McNeill's tap to Heckman retired the side.

In the ninth, Johnston fouled to Hall, who had replaced Chalk behind the bat, and Swanston was thrown out by Micks Heckman singled over second. Kirn flied to McNeill in right.

A Strong Finish

Fair opened Port Hope's last inning by singling sharply through short, after which he stole second and third, getting another lucky decision on the second theft He got nothing but exercise out of his baserunning, however, for Heckman did the hat trick by fanning Micks, O'Neill who batted for Deer, and Rowden, in a row, leaving Fair still perched on third. It was a great wind-up to a sterling exhibition of pitching. The box score:

Peterborough—	AB	R	H	PO	A	E
Rutherford, ss.	5	1	2	1	2	1
Johnston, 2b.	5	0	0	2	2	2
Swanston, c.	5	1	3	14	2	0
Heckman, p.	3	1	2	0	2	0
Shaughnessy, l.f.	2	0	0	0	0	1
Kirn, r.f.	3	0	1	1	0	0
Soden, r.f., l.f.	4	0	0	1	0	0
Collins, m.	4	0	1	0	0	0
Dugan, 1b.	3	1	0	7	0	0
Hunter, 3b.	3	1	2	0	1	1
	37	5	11	*26	9	5

*Hills out batting third strike foul.

Port Hope—	AB	R	H	PO	A	E
Rowden, 3b.	4	0	0	0	2	0
Hills, 1b.	4	1	1	9	0	0
Teeple, s.s.	3	1	0	3	1	2
Hall, l.f., c.	4	0	1	2	0	0
Chalk, c.	3	0	0	5	2	1
McNeill, r.f.	4	0	1	2	0	0
Fair, m.	4	1	1	2	0	1
Micks, 2b.	4	0	1	2	5	0
Deer, p.	2	0	0	0	3	0
Hutchings, l.f.**	1	0	0	0	0	0
O'Neill***	1	0	0	0	0	0
	34	3	5	*26	13	4

*Shaughnessy out bunting third strike foul.

**Batted for Chalk in the eighth.

***Batted for Deer in the ninth.

By innings—	R.H.E.
Peterborough	..003020000—5 11 5
Port Hope	....011001000—3 5 4

Two base hit—Kirn. Three base hit—Heckman. Sacrifice hits—Heckman, Hunter. Struck out—By Heckman 13, by Deer 5. Bases on balls—Off Heckman 2, off Deer 2. Stolen bases—Rutherford 2, Dugan, Hunter, Fair 4, Rowden, Hills, Teeple. Left on bases — Peterborough 9, Port Hope 7. Earned runs— Peterborough 2, Port Hope 1. Hit by pitcher—By Heckman 1 (Rowden). Umpires— Boundy, Cobourg, at the plate, Barnes, Cobourg, on the bases.

MICHIGAN-ONTARIO LEAGUE.

Yesterday's Results.

Hamilton 3	Flint 2
Hamilton 0	Flint 3
Saginaw 7	Kitchener 1
Saginaw 3	Kitchener 2
London 4	Port Huron 2
Bay City 9	Brantford 5

Games To-day.

Flint	at Hamilton
Saginaw	at Kitchener
Port Huron	at London
Bay City	at Brantford

CENTRAL LEAGUE RESULTS

Peterboro	5	Port Hope	3
Lindsay	8	Belleville	4
Oshawa	8	Bowmanville	0
Cobourg	5	Leaside	4

There's a Great Fraternity of D P Boat Owners All Over the World!

OVER 4,000 of these Boats are in use from Muskoka to Killarny —from Vancouver to Rangoon —And all the owners are linked with that universal bond SATISFACTION. Here's quoting from unsolicited letters—the originals can be seen at our office—

"It is the best small boat I have ever seen."

"Particularly good for fishing—Ideal for trolling."

"My Boat is very economically operated."

"If I couldn't get another, I would never sell my old boat at any price."

"I do not believe there is a boat built to equal it."

"The Boat has worked like a charm."

"My daughter operates and runs it without any difficulty whatever." There's no doubt about it. A Disappearing Propeller Boat owner has reasons for being enthusiastic.

DISAPPEARING PROPELLER BOATS

DISAPPEARING PROPELLER BOAT Co. Ltd
92 King St., W., Toronto, Ont.
U.S.A., Main St., Buffalo, N.Y.

If you own a summer cottage or spend your vacations by the water, you should certainly write for a copy of our descriptive folder with full details, showing boats in natural colors.

Ask about our Special Canvas Canoe 16 ft., 1st grade. Complete $75. 6

Peterboro Distributors:
H. B. RYE
Otonabee Boat House

MACDONALD'S BRIER

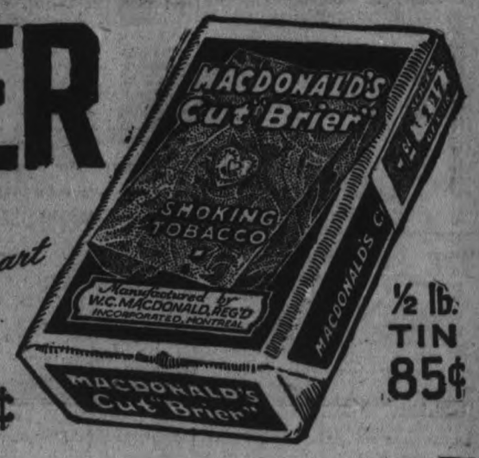

The Tobacco with a heart

½ lb. TIN 85¢

PACKAGES 15¢

Neckwear 69c

PRICES ON TIES HAVE SLUMPED

English and American Silk Ties, newest shapes. Regular 95c, for **69c**

A fine quality Silk in the narrow width style. Special **95c**

WASH TIES, 50c
Plain and Fancy Wash Ties. Special at **50c**

Shirts $1.59

MEN'S SHIRTS, $1.59

Men's Negligee Shirts, coat style, double cuffs. Sizes 14 to 16. Special at **$1.59**

Men's Negligee Shirts in broken ranges, but all sizes 14 to 16½. Worth up to $3.00, for **$1.95**

Finest grade Shirts. Regular up to $4.50. All sizes. On Sale **$2.95**

Holiday Seekers will Find Savings at

OAK HALL

Change of Ownership Sale

PALM BEACH SUITS, $22.50

Genuine Palm Beach Suits in fawn, tan, grey and blue shades. Best American cloths, perfect fitting styles, all young men's and conservative models. A real holiday Suit for **$22.50**

MEN'S SUITS
$13.75 $18.75 $27.50

We have made a "hit" with the values we have been offering at the above prices. Sizes somewhat broken, but come and see, as there is real suit values on our Suit racks yet, and we expect more in by Thursday.

Men's Lisle Sox. Were 75c. Now	49c
Rubber Belts	50c
Soft Collars, Worth 35c and 50c, for	25c
Black Cashmere Sox. Special	59c
Cotton Bathing Suits	$1.25
Wool Bathing Suits. Special	$3.95

BOYS' SUITS

Every Suit is included in this Sale. Some have bought two Suits, as the values are excellent. Prices are .....

$6.75 $8.75 $10.75 $12.75

THESE FEW LINES INDICATE THE SAVINGS THROUGHOUT OUR ENTIRE STORE

Underwear

MEN'S COMBINATIONS, $1.39
Broken sizes in Men's Combinations, knee and ankle lengths. Regular up to $1.95. On Sale **$1.39**

Fine White Porous Combinations, short sleeves and ¾ length legs. All sizes. Worth $2.50. On Sale, **$1.69**

Finest grade Mercerized White Porous, short sleeves and ¾ length. Were $3.50. On Sale for **$2.45**

HATS

STAPLE AS WELL AS NOVELTY HATS AT REDUCED PRICES

Felt Hats. Regular up to $5.00. On Sale **$3.75**

All better grade Felt Hats. Regular $6.50 to $9.00. On Sale for **$4.75**

MEN'S STRAWS
The season's newest and at sensible prices ..... **$1.75 to $5.00**

OAK HALL

ENID BENNETT
IN
"KEEPING UP WITH LIZZIE"
FROM THE WELL-KNOWN STORY BY IRVIN BACHELLER
NO ADVANCE IN PRICES

Capitol Entertainment

VAUDEVILLE
3 Yaquis Indians
HARMONY, SINGING, NOVELTY DANCING ACT
THE ONLY HARMONY SINGING INDIANS ON THE AMERICAN STAGE FEATURING
PRINCESS FAWN EYES
PRINCE AQUILA
SUPPORTED BY WHITE BEAR
ELABORATE COSTUMES AND ELECTRICAL EFFECTS
NOW SHOWING

Scene from "KEEPING UP WITH LIZZIE" A ROCKETT BROTHERS PRODUCTION Released by W.W. HODKINSON CORP. Distributed by PATHE EXCHANGE INC.

At the CAPITOL—To-night, Friday, and Saturday.

ENGLISH TENNIS

WIMBLEDON, England, June 29.—(Canadian Press).—The feature of the play in the Wimbledon lawn tennis championship tournament yesterday was the first appearance of Suzanne Lenglen, the French girl who holds the world's championship. Although she was pitted against M. F. Ellis of England, who was expected to be easy prey for her, nevertheless the match attracted thousands of spectators to the outside court to witness the play. As had been anticipated, Mlle Lenglen won as she pleased 6-0, 6-0. The French girl seemed to the experts to be playing at the top of her game.

"The Home of Better Shoes"
MID-SUMMER SALE
10% to 15% DISCOUNT
Off All Men's, Women's and Children's
BOOTS, SHOES AND HOSIERY
You get the same Good Fitting and Service as if purchasing at the regular price.
D.C. Grant Ltd. 330 GEORGE STREET PHONE 367

STOCK'S
Do You Want Comfort During Your Vacation?
We have a Complete Range of all the NEW GOODS in MEN'S ATTIRE, including the following—
Palm Beach Suits, in fine shades
White Duck and Khaki Trousers
White and Grey Flannel Trousers
Sport Shirts and V-Neck Sweaters
Boating Jerseys and Blazers
Bathing Suits, in a wide range of sizes and colours
The Newest in Silk and Tweed Caps
Blue Gabardine Raincoats
Motor Dusters.
A Special Line of Athletic Underwear at $1.39. All sizes.
A New Line of Silk Neckwear at 59c.
The Best Range of Summer Pyjamas in the City.
—For the Next two Weeks we will give a Discount Off All Summer Suits of 20% (excepting Special Orders).
STOCK'S
Distinctive Men's Wear
337 GEORGE STREET

Sports

MORE SMOKE LESS MONEY

Consumption of Tobacco Increases As Prices Go Down at L. Yeotes' Big Sale.

More smoke than noise followed Louis Yeote's big tobacco sale announcement. Smokers found they could save so much money at the sale prices, that they bought more and smoked more, raising a bigger smoke than ever.

Yesterday's announcement sets closing of the sale for Saturday night and the advice to lay in a large supply of smokes for the holiday is a friendly one. Perhaps it would be as well to look ahead farther than just Dominion Day, as money saved these days counts.

CHARLIE LEONARD IS SUSPENDED FOR FOUL

NEW YORK, June 29.—(Canadian Press)—The New York State Boxing Commission at its weekly meeting, took no action as far as the principals were concerned in the regard to the sudden termination of the bout between Benny Leonard and Jack Britton Tuesday night, which was severely crticized by sporting writers.

The Commission, however, announced the suspension of Charley Leonard, brother of Benny, who acted as one of the lightweight's seconds, for jumping into the ring before the referee announced his decision.

This offence, it was pointed out, constituted a foul under the boxing rules and would have been sufficient to bring about the lightweight king's disqualification even if he had not struck Britton while the latter was on his knees.

NEW PITCHER SIGNED

PHILADELPHIA, June 29. —(Canadian Press)—Manager Mack of the Philadelphia Americans has announced the signing and release respectively of 2 college pitchers, "Curley" Ogden, of Swathmore College, signed a contract and joined the team Tuesday. Walter Wolfe, former Lebanon Valley pitcher, was released to the Hartford Club of the Eastern League.

GUN CLUB SHOOT

The Peterboro Gun Club will hold a practice shoot at the grounds at 6.15 on Friday evening. All members and others who wish to shoot are asked to attend.

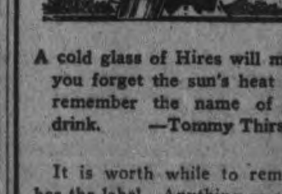

A cold glass of Hires will make you forget the sun's heat and remember the name of the drink. —Tommy Thirst.

It is worth while to remember the label. Anything as good and refreshing as this beverage deserves a place in your memory. Serve it every time you need a cooling draught. It will act as a bracer. Ask for Hires in bottles and get the genuine Root Beer.

KNOX'S Family Beverages 384 QUEEN ST. PETERBOROUGH PHONE 2312

SPORT GOSSIP

The following will represent the Gas Works in their game with the Orangemen at Bonner-Worth field on Friday night at 6 p.m. sharp:

Gas Works—Chas. Sharpe, catcher; M. Dobson, pitcher; W. Sharpe, 1st base; E. Reid, second base; S. Cummings, 3rd base; Tremain, shortstop; McKinnon, right field; Sholer, centre field; Spargo, left field.

Orangemen—W. McGee, catcher; Geo. Goodfellow, pitcher; R. Carney, 1st base; F. Batten, 2nd base; H. Robertson, 3rd base; Mongraw, shortstop; McCracken, right field; Williamson, centre field; R. Goodfellow, left field. Spares, G. Nicholls, Zealand, Cort.

A RADIO AMATEUR STRANDED IN HILLS USES A RADIO SET.

Puts 'Phone Set to Novel Use — A Way Out of a Difficulty.

By PAUL F. GODLEY, America's Foremost Radio Authority.

Have you ever been stranded in a broken-down auto many miles from a house or telephone?

A radio amateur once found himself in this predicament—with a snapped rear axle in an Arizona desert some 40 miles from the nearest phone, with no possibilities of meeting any passersby for 16 hours!

There was nothing to eat and no water to drink. The sun had gone down; the coyotes were beginning to cry in the hills.

The only signs of civilization were a few telephone wires supported on steel poles, as they took a short cut over the hills and valleys, and a lonely tin shack left some years before by Government surveyors.

A Way Out.

The problem was how to so alter the circumstances with the resources available as to make it possible to get to a hotel where food, shelter and rest awaited. Thoughts of spending the night on the desert without nourishment and with no sleeping equipment were not lightly put aside. There was a baby in the party.

To this amateur, the telephone line suggested possibilities. It meant a telephone connection, providing the proper apparatus were available. The only other thing to be seen which was not scenery was the tin shack.

A mountainside was climbed, and the shack entered. Good fortune had left an antiquated type of telephone within the shack. Years of idleness had rotted the cords. The batteries were worthless. The ringing device would not operate.

But the magnetic telephone receiver was still intact and in good condition. It was taken out and examined, carried aloft on the telephone pole, and connected across a likely looking pair of wires.

A few seconds later a beautiful voice said, "Hello, Phoenix." No opportunity was given for further conversation here. This amateur immediately interrupted, explaining rapidly to the Phoenix operator who he was and the nature of his predicament.

Rescued.

She was interested and agreed to arrange to send garage men with spare parts and food, and she kept her promise. Three and a half hours later, these men put in their appearance, and by half past 2 in the morning, the 60 miles between the lonely desert location and Phoenix had been covered, and the entire party was deep in slumber.

The stage drivers between Globe and Phoenix today carry magnetic telephone receivers for just such emergencies. They got their idea from a radio amateur.

Many times circumstances will warrant the use of telephone lines in this way, and the radio magnetic telephone will turn the trick.

P. D. Powell, of the U. S. Bureau of Standards, has invented a vacuum tube radio receiving set without the batteries. Instead, the current usually obtained from the batteries, comes from an ordinary electric lamp socket.

At The Theatres

CAPITOL — High-class movie picture programme. Also unique vaudeville entertainment, "The Yaquis Indians,' theo nly harmony singing Indians on the American stage.

ROYAL—For this week end the Royal features "The Ragged Heiress," the romance of a poor girl who was rich, but didn't know it. Also balance of a first class picture programme.

The Capitol offers an act that is outside the usual beaten path of Vaudeville in "The Three Yaquis". The feature picture presentation will be Enid Bennett in 'Keeping up With Lizzie" also a Christie Comedy entitled "Exit Quietiy" featuring Bobby Vernon. Just the usual Capitol prices.

HERE'S A SILENT STAR.

Enid Bennett, a Gentlewoman of the Screen, Emulates the Oyster.

Enid Bennett is the only star in captivity who absolutely refuses at all times to give interviews, tell stories, talk about herself or comment upon people and things for publication. She is at once the despair of press agents and the hope of future generatio..s, for her example gives promise of a new school of film stars who shall be cospicious by their absence from the public prints, leaving it to the silent screen and to the blazing electric lights to spread their fame and glory

THE AUTHOR.

Irving Bacheller stands as the foremost and, incidentally, the most typically American writer in the field of literature. He is a man whose very book is a "best seller," simply because it is real and true and vital.

All of his books are extraordinary He has never written one that was unsuccessful. Beginning with "Eben Holden" his first literary triumph, the list reads as follows: "A Man for the Ages" "Keeping up With William," " The Light in the Clearing," "Silas Strong" "D'ri and I," "The Master," "Darrell of the Blessed Isles," "Charge It," "The Turning of Griggsby," "The Handmade Gentlemn" and "Eben Holden's Last Day a-Fishing".

In this splendid array there is no one book so individually popular as "Keeping Up With Lizzie" for it will find a response in every heart so typical is it of the life that daily we see about us. And patrons of the motion picture theatres owe a deep debt to Irving Bacheller for having made available for screen usage a story which is possessed of such splendid humor and true entertainment values.

BOWMANVILLE GOT WHITEWASH BRUSH

Poor Support for Stocking Makers Causes Disastrous Defeat.

BOWMANVILLE, June 29. —(Special to The Examiner.)—Oshawa administered a coat of whitewash to the local ball team yesterday afternoon to the tune of 8 to 0. Somerville, a High school lad, pitched the first six innings, when all the runs were scored, and kept the hits scattered with the exception of the fourth innings. Had he been given better support in the field the score would have been much closer, McMurty at short being benched after making three errors, each contributing a run for Oshawa. Patton pitched steady ball for the winners and had seven strike outs to his credit. Moise had a busy day at centre, accepting six chances perfectly. The line-up and score:

Bowmanville—Moise, c.f.; Starke, 3b.; Mingeaud, 2b.; Hicks, l.f.; Moore, r.f.; Corben, 1b.; McMurty and Blader, s.s.; A. Piper, c.; Somerville and Chambers, p.

Oshawa—Rowden, s.s.; Fair, 3b.; Evans, c.; Gallagher, c.f.; Saunders, 2b.; Belting, l.f.; Foley, r.f.; Wilson, 1b.; Patton, p.

		R.	H.	E.
Oshawa	003 401 000—8	9	1	
Bowmanvillle	000 000 000—0	6	4	

Umpires—Rosevear and Gloster.

MARKET TO-MORROW.

To the housewives and general public of the city—Don't forget that Friday of this week is market day, as Saturday is a public holiday, and two days' provisions require to be be laid in for regular needs in most households.

HOLIDAY SPECIALS
AUTO TIRES
30 x 3½ HEAVY NON-SKID
First, Guaranteed 5,000 Miles
(Regular Price $15.00)
$9.99
30 x 31 Guaranteed Tubes, Firsts, New Stock $1.65
OTHER SIZES. NO. 1 TIRES
HEAVY NON-SKID
GUARANTEED 5,000 MILES

32 x 3½	$14.25	31 x 4	$14.80
32 x 4	$19.65	33 x 4	$20.80
34 x 4	$21.45	33 x 4½	$25.90
35 x 5	$25.00	37 x 5	$26.55

Prices Reduced on All Sizes for Quick Sale
Terms—Tires delivered free in the City, subject to approval. Out-of-town shipments, cash with order or C.O.D. subject to examination. Express prepaid to any part of Ontario and Quebec on shipments of $25.00 or more.
Riverdale Tire Corporation, Limited
446 GEORGE STREET - PETERBOROUGH
'Phones - Office 566 — Residence 1808W
Branches: Toronto, Ottawa, Hamilton, London, Windsor Montreal, Sherbrooke.
CANADA'S LARGEST RETAIL TIRE DEALERS

BE SURE OF YOUR PROPERTY AT ALL TIMES
The difference between feeling sure—and uncertainty—is the COST of a Fire Insurance Policy which PROTECTS!
Peace of mind is worth ten times the price of a Fire Insurance Premium.
See us about your Fire Policy at once.
DAVIS-THOMPSON CO., LIMITED
INSURANCE & GENERAL AGENCY.
433 GEORGE STREET PHONE 40

ROYAL
M. PAPPAS. OWNER AND MANAGER
EXTRA SPECIAL FOR THE THREE DAYS (INCLUDING THE HOLIDAY)
FOX HIGH-CLASS FEATURE DRAMA
Shirley Mason
—in—
"The Ragged Heiress"
Romance of a Little Slavey, who owned a Fortune but didn't know it! 6 Reels.
SUNSHINE COMEDY - "HIS WIFE'S SON" (2 Reels)
FOX WORLD NEWS - 1 Reel
MUTT & JEFF
"A RACE FOR HOME" - 1 Reel
VITAGRAPH HIGH-CLASS COMEDY
EARL MONTGOMERY AND JOE ROCK in
Rubes and Robbers

At the Royal To-Night, Friday and Saturday

Royal Theatre shows only high class photoplays. Everybody knows Fox productions are the best in the United States. Royal is the cleanest and coolest spot in the city for an hour or two entertainment. Reasonable prices:—Afternoons, 10-15c; Evening 15-20. War tax included.

ROYAL HOLIDAY BILL

Features Shirley Mason in the "Ragged Heiress"; Four other features.

Manager M. Pappas of the Royal Theatre announces as his chief attraction for this week end Shirley Mason, clever young Fox star, in "The Ragged Heiress", her latest picture. The story is described as that of a forlorn little motherless girl, made the victim of faithless guardians and suffering hardships till a strangely tangled history is straightened out.

UMPIRE INJURED.

Umpire "Brick" Owens sustained a bad contusion and the ligaments in his left side were torn when he was struck by a foul from Outfielder Veach's bat in the fourth innings It was reported the collar bone was broken, but a specialist after an examination to-night, said there was no fracture.

EVANS SETS RECORD.

KANSAS CITY, Mo.,—June 29.—(Canadian Press)—Chick Evans, of Chicago, beat the amateur golf record at Hillcrest Country Club course three strokes and tied the professional record by shooting 67, six under par in the western amateur tournament, qualifying round. Tuesday afternoon. He had six birdies and one eagle.

QUALITY AND SERVICE
Special One-Week Sale!
VERI-BEST Aluminum Ware
EVERY ARTICLE GUARANTEED

Tea Kettles—Reg. $3.50, $5.25 .... For $2.75, $3.59
Coffee Percolators—Reg. $2.00, $2.25, $5.50........... For$1.69, $1.89, $4.73
Tea Pots—Reg. $3.25, $3.45, $3.75.... For $2.59, $2.98, $3.33
Double Boilers—Reg. $2.25, $2.50, $3.00 .... For $1.69, $1.98, $2.59
Pie Plates—Reg. 55c and 60c .... For .... 43c and 48c

Jelly Moulds—Reg. $1.00 per Dozen For 89c
Potato Pots—Reg. $2.75......For $1.89
Steamers—Reg. $3.50 and $3.90 .... For .... $2.89 and $3.23
Triple Saucepans—Reg. $5.50 .... For $4.73
Lipped Saucepans (Sets of Three)—Reg. $2.50, $2.75....For $1.89, $2.23

Covered Saucepans—Reg. $2.25 .... For $1.79
Frying Pans—Reg. $1.75....For $1.45
Preserving Kettles—
16-Qt. Reg. $2.25.........For $1.73
20-Qt. Reg. $2.75.........For $1.98
24-Qt. Reg. $3.25.........For $2.43
32-Qt. Reg. $4.50.........For $3.43
Prices are so reduced, it is necessary to make this a
Cash and Carry Sale
SEE OUR WINDOWS
STORE OPEN TILL TEN O'CLOCK FRIDAY EVENING
McCLENNAN HARDWARE
232 Charlotte Street
(NEXT TO CORNER AYLMER STREET) :: 'PHONE 16

ROBERT FAIR & CO., Ltd.

SMART, NEW AND ATTRACTIVE WEARING APPAREL FOR THE HOLIDAY WEAR

COME TO FAIR'S FIRST

NEWEST DRESSSES FOR THE HOLIDAY AND SUMMERTIME

ORGANDIE, RATINE, EMBROIDERED VOILE, SWISS MUSLIN

Just received a wonderful collection of the newest summer novelties in Women's and Misses' Dresses. Cool and refreshing colors and charming summer styles, with those little niceties of detail always found in "Fair's" frocks. Priced at.....

$7.50, $8.50, $10.00, $12.00, $15.00

ALL WOOL BATHING SUITS

The season's new styles in lovely combination colorings, all sizes, and priced very reasonable—at least you will think so when you see them at.....

$3.75 to $5.50

CAPS TO MATCH, 50c EACH

CANTON CREPE DRESSES

They are shown in a very delightful range of Fashion's latest styles in black, navy and colors. The quality of the material is excellent. The holiday prices are.....

$25.00 to $35.00

CHILDREN'S HOLIDAY HATS

We have made a "Special" for the children for tomorrow in Holiday Hats in black and colors, banded and streamers. The regular prices, $3.50 and $4.00. Your choice for.....

$1.50

BLOUSES

Georgette, Crepe de Chine and Radium Lace, in the over-blouse style, in the wanted shades. Holiday price.....

$8.50 $9.50 $10.50

SPORT SKIRTS

White Flannel and Serge Skirts in new styles; some are pleated. You'll enjoy wearing one of these Skirts on the holiday. Priced at.....

$8.50

BROCADED SPORT SKIRTS

Fancy White Brocaded Repp Skirts. Priced at.....

$8.50

HOLIDAY HATS OF ALL WHITE

You'll like them. Smart new styles for the holiday. Made of white taffeta, ribbon, straw, etc. Priced from.....

$3.00 to $8.50

BARONET SATIN FOR SKIRTS

Reg. $3.50 for $2.15 Yd.

Special holiday bargain price. 36 inches wide. Shades are white, navy, Harding blue, turquoise and Copen.

BARONET SATIN AND CREPEKNIT SKIRTS

The season's popular Skirt. Priced at.....

$12.00

NEW COLLARS

Fashion's latest creations in Collar and Cuff Sets in lace, organdie, ratine, etc. Priced for tomorrow at, each.....

75c 90c $1.25

GLOVES

Gauntlet Gloves in several styles. Some with frilled cuff, others coloured ends and back. Shades are white, navy, grey, mastic, black, etc. Prices, pair..

$2.50 $2.75

HOSIERY

Silk Hosiery in plain and fancy and with clock embroidered in black, white and all wanted colors. Priced at, pair.....

$1.50 to $4.50

CHILDREN'S FANCY SOCKS 25c TO 95c PAIR

MR. G. O. CAMERON BOOSTS PETERBORO

Says This City Right at Door of Garden of Eden

As a booster for his old town, even though he is far away from here at the present moment, Mr. G. O. Cameron, formerly manager of the local Bell telephone plant, and now editor of the company's official publication, the "Blue Bell," with headquarters in Montreal, cannot be surpassed. This is the way he introduces an article in the June number of the "Blue Bell," an article which is headed "Peterborough, the Industrial City," and decorated lavishly with cuts of the Lift Lock, the bridge, several factories of Peterborough, and scenes from "beauty spots" in our vicinity, not forgetting excellent inset photos of Mayor Taylor, City Clerk Armstrong, and two members of the local plant, Manager McHardy and Plant Chief A. A. Smith. (Does Mr. Cameron consider this quartette the nicest-looking or merely the most important four of the prominent citizens of Peterborough?):

"'Right at the door of the Garden of Eden.' This is the modest claim of life-long residents in describing the location of the city of Peterborough. And who can gainsay them?" So commences the lively article, which contains various complimentary references to our fair city, including a paragraph about fish and wild ducks, which says: "We'll be honest about it; they're the biggest, the sportiest, and there's more of 'em than can be found anywhere." There are numerous nice things said also about the various industrial establishments; "the historic Trent Valley Canal," the new bridge, public utilities, and civic improvements generally.

HARNESS REPAIRS

at Lowest Prices—Experienced Harnessmaker at GASH'S Shoe Repair Shop, Opposite Albion Hotel, EAST CITY.

Gives a savor to your dishes that only pure, full flavored salt can produce

Purity SALT

TAXI

SERVICE—DAY AND NIGHT

Five-Passenger Cars and 7-Passenger Cars (open and closed), for city and country driving. New cars to rent, with or without drivers. Cars Washed, Greased, and Parked or Stored. We teach you to drive.

REASONABLE RATES.

FONTAINE'S

185 Hunter St. Phone 1055

Patterson's Store

Corner George and Smith Streets

Phone 324

Holiday Specials

NOTICE.—Store will be Open on Friday Night.

CLOSED ALL DAY SATURDAY.

Choice Fresh Shipment of Weston's and Christie's Fancy Biscuits.

Our Fruit Cakes are the Finest Made

Home-made Bakers' Cakes and Pies

We Sell Dawson's and Ferguson's Fancy Pastry.

FRESH FRUIT AND VEGETABLES

Bananas, Oranges, Strawberries, and Cherries.

Cabbage, Carrots, Onions, Beets, Lettuce, Green Beans, Green Peas, New Potatoes, Cucumbers, Tomatoes

We have that Choice, Tender Meat You are Looking For:

Beef, Veal, Lamb, Pork and Mutton.

Cooked Meats Cut by Slicing Machine

Swift's Bacon and Hams Sold Here.

Choice Dairy Butter, lb. 35c

C.P.C. Fresh Sausage always on hand, lb. 20c

Our Motto:

QUALITY, SERVICE, AND LOW PRICES!

F. H. PATTERSON'S BUSY STORE.

Barrie's Store News

Exclusive Ladies' Wear Dept.

The Always Useful

"Top Coat"

Just the perfect garment for travelling or general utility wear. Shown in tweeds and polo cloth, with inverted peat in back, saddle or slashed pockets, two-way collars, leather buttons and buckles. Dark and light shades. Priced for Friday only at $22.00

Holiday Frocks

OF GINGHAM AND BEACH CLOTH

Simply made on straight low-waisted lines, Peter Pan collars, vestees and turn-back cuffs of organdie and pique. Leather belts finish some of these natty Frocks, while others are sashed with organdie or self material. Priced for holiday shoppers. Special at $5.00

SILK FROCKS. Modish little Frocks varied in style and fashioned in taffeta, satin and foulard. Colors are black, navy, brown, grey and beige. For Friday only at $19.50

RATINE SKIRTS. The ideal Skirt for sports wear. Shown in checks, stripes and plain colors. Clever arrangements in pockets, belt and fringed trim add distinction and charm. Priced for Friday only at $9.50

Barrie's LIMITED

Phone 340

CITY AND GENERAL

Mrs. J. P. Pulkinghorn was fortunate enough to land a 12-pound lunge at Chemong Park yesterday.

AUTO AND TAXI.

Reid's Auto and Taxi Service. Day or night. 'Phone 439. dtf.

HERD. STINSONS' TAXI.

An auto and taxi service that will give you satisfaction, day and night. 'Phone 480. dtf

DR. T. P. McCULLOUGH

Eye, Ear, Nose and Throat specialist. 166 Brock St. 'Phone 36W. dtf.

ST. JOHN'S CHOIR.

St. John's choir will meet for practice in the church to-night at 8. Boys at 7.

NOTICE

TAXI—Call Peel 1288J

26d 25 3774

ALL SAINTS CHOIR

All Saints' choir will practice to-night at 8 o'clock. Every member is requested to be present.

ANNUAL PICNIC.

Hurrah for Hiawatha Annual Picnic on 1st July. Water and Field Sports. Everybody welcome. 4d-153-3780

EXPRESS, MOVING, CARTING.

Hour, day, or job, 3 trucks. Try us for service. Reid's Express, 309 Reid sreet. 'Phone 113. 26d-167-3906.

TAXI RATES CUT IN HALF

Special rate to Chemong of 25c per passenger at 11.45 a.m. and 5.45 p.m. Ring 'Phone 278 Pulkinghorn's garage, 182 Hunter street. 26d 172 4032

MOONLIGHT EXCURSION.

Next Monday, July 3rd, steamer "Stoney Lake." Orchestra and booth. Under auspices of the "Wild Cats." 2d-152-4122

MOWER AND BINDER KNIVES GROUND—50c EACH.

All our Grindstones run in water. Cutlery Grinding, Umbrellas Repaired and Re-Covered. Lawn Mowers Ground, Called For, and Delivered, $1.00. Saws Filed and Set. —Wm. Taylor & Son, the Sheffield Cutlers, 219 Hunter Street West. 'Phone 109J. e o d-80

BRITISH COLUMBIA SHINGLES.

All Best Grades—Also Eastlake Steel Shingles, Corrugated Iron, and Ready Roofing.—Fred H. Rowan, 271 McGill Street. 'Phone 851. 1 t s

USED CARS FOR SALE.

1 D-45 McLaughlin Car, a real bargain.

1 Maxwell, 5 passenger. Has gone less than 5,000 miles.

1 Ford Touring Car, cheap.

Also 1 new 7-passenger McLaughlin at a bargain.

J. E. A. Fitzgerald, Durant Garage. 'Phone 111. 3d-153-4136

EXCURSION.

The Springville Sunday School will run an excursion to Gore's Landing, on Monday, July 3rd, per Steamer Stoney Lake. Boat leaves George street wharf at 8 a.m., Street Railway wharf at 8.30 a.m., Whitfield's Landing at 9 a.m. 2d152 4142

TENDERS WANTED.

Tenders will be received up to and including 8th July, for the Erection of a Community Hall in the Village of Cavan. Plans may be seen at McDowell's Store, at Cavan. Lowest or any Tender not necessarily accepted. Signed by B. F. Carley. 2d-152-4145

NOTICE TO CAR OWNERS.

We have a complete battery service station, with Mr. Pink in charge. He has had years of experience on battery work. We have new batteries for all makes of cars. Batteries charged and repaired. All work guaranteed. Prices right. Howson Garage, 388 Water street. 'Phone 1347. Chevrolet car agency. New and used cars for sale. 3d-22-26-29

FARM BY AUCTION.

Having received instructions from Mr. T. W. Spilsbury, I will sell his 100 acre farm, situated in North Monaghan, known as lot 7, in the 11th concession, buildings in fair condition, spring creek and good well, immediate possession. Sale at Munroe Hotel, Peterborough, Saturday, July 8th, at 2 p.m. W. J. Hancock, Auctioneer. 14d-6-8-10-13-15-17-20-22-24-27-29-2-4-6.

OUR OWN CITIZENS TESTIFY

Mr. Thos Oldham, 247 Simcoe street, says that it gives him pleasure to recommend Dr. Banta's Kidney and Rheumatism Pills for the relief of Backache and Rheumatic ailments.

He had taken only two boxes when the dull dreary backache disappeared and although he had tried various remedies he derived more benefit from Dr. Banta's Kidney and Rheumatic Pills than any other preparation.

Sold at Lynch's Drug Store, 168 Hunter street and if they fail to relieve you, your money will be refunded. 8d 6 8 13 15 20 22 27 29

OBSERVANCE OF DOMINION DAY AT POST OFFICE

On Dominion Day, July 1st, the Post Office wickets will be closed except between the hours of 8.30 a.m. and 10.30 a.m. during which period the General Delivery and Registration wickets will be open, and postage stamps will be on sale. All Money Order, Savings Bank, and Postal Note wickets will be closed.

There will be no delivery by letter carrier. All outgoing mails due for despatch after 12 o'clock noon on Dominion Day will be closed at that hour.

There will be two collections only made from the street letter boxes, commencing at 8.00 a.m. and 9.00 p.m.

MARKET AUCTION

On Friday, June 30th of 1 Overland car, and other goods. F. J. Bullied. Auctioneer. 1d152 4152

CARD OF THANKS.

Mr. and Mrs. Richard Walsh and family wish to thank their many friends for sympathy and floral tributes in their sad bereavement.

UNITED AUTO AND TAXI SERVICE.

'Phone 1838. Day and night service. 5 and 7 passenger cars. Drivers Clancy and Pammett and Crompton. Train orders promptly attended. 26d-158-3695.

TAXI AND HORSE LIVERY

Best of Equipment. Careful drivers for short or long trips. Saddle horse to hire. Cars with or without drives. Stanley W. Blewett, 'Phone 50. 193 Hunter street W. 26d 163 3761

TRUTH MISSION MEETING

The regular weekly cottage prayer meeting of Truth Mission will be held on Friday evening at the home of Mr. and Mrs. R. Bolam, 163 Antrim Street.

HOLIDAY MUSIC

is in order and Nelson's Record Exchange is the logical place to secure your records We must clear part of our stock and you will get absolute bargains. 332 1-2 George. 'Phone 229, is the place. Come early. Nelson's Record Exchange, upstairs

NEW ORCHESTRA ORGANIZED

Everett Fry, formerly of Paul Gliddon's orchestra, has organized an orchestra of talented musicians. The orchestra will be conducted on a standard of high class efficiency. Mr. Fry wishes to announce that his orchestra will be available at all times. Phone 634W. 2d153 4151

WEST END GARAGE.

435 Park Street. Phone 752.

Ford motor valves ground and cleaned $3.50; Chevrolets $4.00. All makes of cars in proporton. Doctors and delivery trucks a specialty. Cars called for. Night and day service. Get our prices on overhauling any make of cars. Fontaines. 2d153 4167.

AUCTION SALE.

Friday afternoon, at Hancock's auction room, dressers, sideboards, chairs, gas stove, tables, 10 lawn benches, some lumber, 8 sets of toilet, rugs, oilcloth, awnings, wheelbarrows, 7 single beds, couch; a pile of graniteware, etc. Sale 1.30 p.m. 1d152 4165

BRYANT BROS., LIMITED.

Advised Mr. Nelson to-day that the new Commission House would open in the next few days. The delay has been caused by changing of telegraph company's wires. Mr. Norris Bryant, the president is in Toronto, trying to hurry to completion the office conection.

SWIM

An editorial in last night's paper spoke of the advantages Peterborough people had for learning to swim, and advised everyone to learn Many accidents can be prevented by being able to swim or knowing how to rescue a person who cannot swim There are classes at the Y.W.C.A. for beginners and also a life-saving class Juniors 10 lessons $2.00. Seniors 12 lessons $3.00. Life-saving $2.00. Learn now. 1d 152 4314

COMING EVENTS

FRIDAY, June 30—Market day in place of Saturday, which is a holiday.

FRIDAY, June 30—Y.W.C.A. Summer Camp opens.

SATURDAY, July 1—Two ball games at Riverside Park—Cobourg vs. Peterborough (Ceatral Ontario League fixture), at 10.15 a.m.; Exhibition game, St. Andrew's of Toronto vs. Peterborough, at 3 p.m.

JULY 4, 5, 6, 7, 8, 10—Six days for Peterborough Chautauqua.

THURSDAY, JUNE 29.— Moonnight. Foor a good time come with L.O.L. No. 1175 down the river, Thursday, June 29th. St. Stoney Lake. George street wharf 8 p.m. sharp. Orchestra and refreshments. Tickets 25c. 1d-29

FARMERS, ATTENTION!

For IRON AND WOOD PUMPS and Pump Repairs—Write or Phone the Old Reliable firm.

The G. Walter Green Co.

PHONE 92

12d-155-3964

RIVERSIDE PARK PAVILION LAKEFIELD

DANCES twice a week—Tuesdays and Thursdays, 9.00 to 12.00 p.m. First-class Orchestra.

J. W. LAWLESS.

P. HARRISON

Inverlea Ice Cream, Fruit & Grocery Store

Willard's Ice Cream in bricks or bulk delivered for the holiday to any address

All fruits in season.

Phone 1734w

Cor. Water & Smith Sts.

P. HARRISON

2d-153

WEDDING BELLS

CAMPBELLFORD, June 20.—A very pretty wedding was solemnized at Rosetown, Sask., on Wednesda. June 14, when Miss Hilda Mae Anderson daughter of Mr. and Mrs. Henry Anderson, became the bride of Mr. Arthur Kenneth Johnston of the C.P.R. office staff, Brandon, Manitoba. After the ceremony the happy couple left on a trip to Vancouver and upon their return will reside in Brandon.

Mr. Johnston, who is the only son of Mrs. Clark Johnston of Campbellford has many friends here in town and country who extend heartiest congratulations.

WILEY—LATIMER.

A quiet but very pretty wedding took place on Wednesday of this week at the home of the bride's parents, 68 Wilson Avenue, Toronto, when Louise Isabella, eldest daughter of Mr. and Mrs. D. D. Latimer, was united in marriage to Palmer L. Wiley, son of Mr. and Mrs. C. E. Wiley, of Peterborough. Rev. W. H. Hincks, D.D., performed the ceremony.

The bride was charmingly gowned in white crepe de chene, with veil of embroidered net and wreath of orange blossoms. She wore the bridegroom's gift, a beautiful rope of pearls, and carried a shower bouquet of Ophelia roses and lily of the valley. Her sister, Miss Stella Latimer, acted as bridesmaid, wearing tangerine canton crepe, with hat to match, and carrying pink roses. Mr. H. Malcolmson, of Toronto, sunported the bridegroom.

Following the ceremony, a dainty buffet luncheon was served at the home of the bride, and Mr. and Mrs. Wiley left later for an extended honeymoon. They will reside in Toronto.

The gift to the bride were many, showing the esteem in which she was held by a large circle of friends. The bridegroom presented the bridesmaid with a pearl ring, and the groomsman with a gold watch chain.

CLARKE—MITCHELL.

A quiet wedding took place this morning at the parsonage of St. James' Methodist Church, when Mary, daughter of Mr. C. H. Mitchell, of Peterborough, was united in the holy bonds of matrimony to E. C. Clarke, of Tamworth. The bride was attired in mauve organdie, and carried roses. Rev. J. F. Chapman performed the ceremony, and Mrs. Chapman, with Mr. K. Lang, witnessed the signing of the register.

Mr. and Mrs. Clarke left for a honeymoon in Kingston, to reside later at 550 Romaine Street.

LATE WANT ADS.

FOR SALE—CABINET GRAMAphone, oak case, good as new. Cheap for quick sale. Apply Mrs. Thorpe, St. James street off Park street. 3d 153 3801

TO RENT — PART OF FURNISHed house, with all conveniences; use of phone, to a young couple or business girls. Apply Examiner for address. 4d155 3819

HOUSEHOLD GOODS FOR SALE —Party leaving town. 228 Perry street. 2d153 4173

FOR SALE — SEVERAL INTERior doors, also window casing complete with storm window. Phone 1506J. 3d154 3820

WANTED — A QUALIFIED PROtestant teacher for S. S. No. 7, Smith; duties to commence Sept. 1. Apply stating salary, qualifications, and experience to Mrs. John James Northey, Lakefield, Ont. R. R. No. 3. 3d29 3 5 4169

WANTED — WOMAN WANTS plain sewing, dresses, etc., or fancy work to do. Address at the Examiner. 2d153 4170

Commencing Friday

Clearance Sale of Seasons Millinery

Prices greatly reduced

The Vanity

212 BARRIE BUILDING

Miss S. E. McKinnon PHONE 1736J Miss L. A. Jobbitt

DR. A. P. ROGERS

CHIROPRACTOR - 210 BARRIE BLDG

Office Hours, 9-12 a.m., 2-4 p.m., 7-8 p.m

Closed Tuesday and Thursday Evenings.

Phones: Office, 661. Residence 1393W.

Telephone 780 When You Want Your

Piano or Organ Tuned

PLAYER PIANOS A SPECIALTY

All Work Guaranteed

W. H. CUNNINGHAM

560 WELLER STREET

Dr. M. C. GOODWIN

Palmer Chiropractor

BARRIE BUILDING, PETERBORO.

Lady Attendant.

Phone 4-3-1

Office Hours: 10 to 12 a.m., 2 to 4, and 7 to 8 p.m.

Office Closed Tuesday and Thursday Evenings

Social Calendar

After an absence of twenty-three years, Mr. George Kirby, of Seattle, Wash., is visiting friends and relatives in Peterborough.

Mrs. G. S. Cameron will have charge of the summer camp for children at Jackson Park during the next two weeks.

Mr. J. Grant Braund, who has been attending the American School of Osteopathy in Kirksville, Missouri, has returned home, and is spending the holidays with his parents, Mr. and Mrs. R. C. Braund, Park Street.

Mrs. (Dr.) E. McGrath, of Kingston, is visiting friends in the city.

Mr. and Mrs. Martin Orme a nd children have returned to Ottawa after a visit to Mrs. Orme's parents, Mr. and Mrs. James Collinson, 564 Sherbrooke street.

Mr. and Mrs. Chas. Robertson, of Toronto, are spending the week at the home of Mr. P. G. Tirie.

Mrs. A. L. Loveley and daughter, Marjorie, of Detroit, are visiting at the home of Mr. P. J. Garvey, Wescott Street.

Mrs. Schaefer, Green Cove Springs, Fla., is visiting her sister, Mrs. Jas. Lynch, Weller Street.

Messrs. James and Michael Flaherty of Chcago, formerly residents of Peterboro, are registered at the White House.

On Tuesday of this week, Mrs. Easson of Otonabee, and W. R. Reynolds of Kansas, were guests of Miss Edmunds. 367 Rogers street, Ashburnham. In conection with the reunion at Norwood, to be held from the first to the fourth of July, it is interestisg to note that a cousin of Miss Edmunds' father, Mrs. Judge McKies, gave Norwood its name.

Mrs. Joseph Welsh, Simcoe Street, accompanied by her daughter, Miss Susie Welsh, leave to-night on the nine o'clock train, en route to Montreal, where they are embarking on a trip to England. Mrs. Welsh will spend some time at the seaside, going to France later to visit Canadian soldiers' graves in the war cemeteries, returning in two months' time on the Empress of France.

Mrs. R. J. Devey leaves on the midnight train to-night for a three months' visit with relatives and friends in England.

Mr. J. Grant Braund, who has successfully completed his examinations in first-year work at the School of Osteopathy, Kirksville, Miss., is spending his vacation with his parents, Mr. and Mrs. R. C. Braund.

Mrs. L. F. Cross of Amherst, N.S., is the guest of her parents, Mr. and Mr. J. A. Aylmer, Weller street.

Rev. Dr. O'Boyle of Vancouver, a nephew of Mrs. Jas. F. Crowley has been the guest of Mr. and Mrs. J. F. Crowley ,788 Water street, on his return trip west after a visit to his mother in Ottawa.

Mrs. John Maloney is spending the summer at Chemong Park.

Many members of St. John's motored to the Zion church social held at Mr. J. Smithson's last night, and among them the singers who provided the programme: Mr. and Mrs. W. E. Conway, Mr. and Mrs. George Farrow, Mr. and Mrs. H. W. Morphet, Mr. H. Rush, Mr. and Mrs. R. J. Devey, Mr. and Mrs. H. J. Devey, Mr. and Mrs. F. C. Roberts, Mr. and Mrs. D. J. Eldred, Mr. and Mrs. Fred Johnson and Mr. Lorne Conway. Mr. and Mrs. Wm. Buller, Mrs. R. Burns and Miss Buller, of All Saints, were also present.

The Field Day for ladies held yesterday at the Peterborough Golf and Country Club brought to a close a series of four successful events for ladies at the local Club. The competitions, which made a unique and pleasing change to the usual procedure, were arranged by Mrs. G. R. Langley and Miss Rosamond Huycke. The first was an obstacle driving competition, played with the club drawn, won by Mrs. R. Grant, played with a putter. The second, a blind handicap, nine-hole round, was won by Mrs. L. F. Cross, of Amherst, N.S. The third, an eighteen hole round, was won by Mrs. G. R. Langley. Afternoon tea was served to a number who dropped in at the tea hour. These field days will be continued in September.

Mr. and Mrs. Russell Lee of Auburn, wish to thank their many friends for their kindness and sympathy in their recent bereavement in the loss of their only daughter, Mildred; also for the beautiful flowers sent.

An appreciative audience in the Conservatory of Music Hall last evening, listened to a short, enjoyable vocal recital by some of the pupils of Mrs. Dorothy Allen Park. Mrs. Park's pupils gave an admirable exhibition of careful training, with special attention to clear-cut articulation and breath control. The pleasing programme was appreciatively received, a feature being the adaptation of the different solos to the several types of voices rendering them. Six of Mrs. Park's pupils took part, as follows: Mrs. Ford Turner, "One Morning Very Early," and "The Lute Player," Miss Edna Borbridge, "Down Here," and "Homing," Miss Ina Allen, "Yonder" and "A Throne of Roses and "Mavis." Miss Grace Todd, "Tell Me, My Heart," and "Give Me Your Hand," Miss Hazel Davidson, "Babye Mine" and "The Brownies."

Mrs. Park was assisted in the accompaniments by Mrs. G. G. Evans, whose ability in this line is exceptionally good.

This Is Information Corner

Every one is interested in their eyesight. In our space, changed twice every week, we aim to tell probable eye conditions, and give practical advice about their care. We have interested hundreds, and we want all readers to know that they can consult us FREE at any time in regard to any eye trouble they may have.

FOWLER'S

Registered Optometrists, Eyesight Specialists.

A. FOWLER, Phm.B. J. E. FOWLER

373 George Street.

Delight Flour

LADIES, you can purchase DELIGHT (*the only real Pastry Flour made*) from any grocer. Don't risk the inferior brands as you will be the loser.

Lakefield & Stoney Lake Service

Until further notice, Steamers will leave Lakefield on arrival of Morning, Noon and Evening Trains for the Lakes and will leave Lakes to connect with Morning and Afternoon Trains to Peterboro.

For Excursion Rates and further information phone 548,

Stoney Lake Nav. Co.

F. G. YOUNG, Mgr.

434 Park St.

It's confidence that does it.

EXTRA FANCY CREAMERY BUTTER 37c LB.

BACON AND HAMS

Gunn's Special Baked Ham, per lb. 85c

Gunn's Sandwich Ham, per Lb. 75c

Gunn's Cooked Nugget, per Lb. 65c

Gunn's Special Back Bacon, in Casing, Lb. 75c

Gunn's Picnic Ham, Lb., 30c

Gunn's Cottage Rolls, lb. 42c

Ingersoll Breakfast Bacon, Lb. 55c

Gunn's Pasteurized Cheese, in Lb. package 45c

Reindeer Flour, 98-Lb. Sack — $3.80

FRUITS

Red Richmond Cherries, 11-Quart Basket $1.40

Per Quart 20c

Black Cherries, 6-Quart Basket $1.85

English Gooseberries, 11-Quart Basket $2.25

Per Quart 25c

Strawberries at ruling prices

Broken Sweet Biscuits, Per Lb. — 10c

CANNED VEGETABLES

Standard Tomatoes, 3 tins 50c

Standard Peas, 3 tins 50c

Standard Corn, 3 Tins.... 40c

CEREALS

Shredded Wheat, 4 pkgs. 49c

Puffed Wheat, 2 pkgs..... 25c

Quaker Quakies, 3 pkgs., 25c

Rolled Oats, 10 Lbs. 45c

SUNDRIES

Gunn's Pork Sausage, in tins, each 40c

Lunch Tongue, Ox Tongue, Roast Beef, Boneless Chicken, in tins.

Bloater, Anchovy, Salmon and Anchovy, Salmon and Shrimp Paste, in Glass Jars.

Pickled Walnuts, Olives, Pickles and Sauces.

Carnation and Borden's Milk, 3 Tins 25c

Jell-O, 3 Pkgs. 25c

Raspberry Vinegar, bot., 35c

Orangeade, bottle 35c

March's Grape Juice, bottle ..... 35c and 65c

As Saturday is a holiday shopping early will be appreciated.

PORTER S. WHITE CO.

334 George Street Phone 208

12 PAGES

The Evening Examiner

PROBABILITIES.
Moderate winds; fair to-day. Saturday — Moderate south-westerly winds; partly fair and decidedly warm, with thunder-storms.

VOL. L., No. 152 PETERBOROUGH, FRIDAY, JUNE 30, 1922 PRICE THREE CENTS

FIELD DAY AND SOCIAL
Under Auspices of St. Peters Holy Name Society
ON THE FAIR GROUNDS
Sat., July 1st
Baseball, Football, Lacrosse, Field Sports
Supper Served on Grounds
Admission: Adults 25c Children 15c
AUTOS PARKED FREE
St. Peters Holy Name Society

EASIER ARREST BOYS THAN GET LIQUOR DEALER

School Staff and Pupils Were Daily Witnesses of Bootlegging Operations in Montreal.

WAS UNCHECKED

MONTREAL, June 30.— (Special).—Six small boys from Alexandra School were arrested within ten minutes by the Montreal police for playing baseball on the school closing day while under the very noses of the police, bootleggers were conducting their operations on a wholesale scale and in the shadow of the school walls according to the headmaster of the school F. B. Spinney and members of the staff. The bootlegging has gone unchecked for months, they say, under the school windows in a lane back ing up to the school the principal teachers and 1,000 scholars being daily witnesses of this wholesale breaking of the law. It is claimed that the liquor commission has been notified and the police have been complained to again and again, but the bootlegging continues. Loads of liquor have be carted away in the presence of the municipal police officers, remonstrance of the teachers having no effect.

Cocaine, it is said, to has been openly dispensed in full sight of the school windows, teachers having witnessed a man having an injection of the drug, while gambling has been openly and frequently practiced outside the school. Describing the circumstances surrounding the arrest of the boys, the principal said: 'On the closing day of school immediately after the early morning dismissal six boys were arrested for lingering in a lane on the rear of their school to indulge in brief game with a very soft ball".

"At the same time a number of bootleggers were operating in the aforesaid lane, as they have been doing daily with impunity for many months. The game of ball at the unusually early hour interrupted their lucrative business and thus the police were notified and the six very wicked boys arrested on a charge of disturbing the peace by two stout officers of the law who had responded to the emergency call with surprising promptitude the arresting taking place within fifteen minute after the close of school.

JURY ADJUDGES DELORME INSANE

MONTREAL, June 30 (Canadian Press). — The jury in the case of Adelard Delorme, former priest — charged with murdering his half-brother, Raoul Delorme — brought in a verdict of insanity this afternoon, which means that Delorme will probably be sent to an insane asylum.

OVER LIFT LOCK TO STONEY LAKE.

SATURDAY, JULY 1ST, STR. "STONEY LAKE" WILL LEAVE GEORGE ST. WHARF AT 8 A.M. FOR STONEY LAKE. MEALS ON BOARD. MUSIC FOR DANCING. ROUND TRIP $1.00. CHILDREN 50c. 2d-28-30-4129

FREIGHT TRIP TO STONEY LAKE.

ON MONDAY, JULY 3RD STR. "ISLINDA" WILL LEAVE GEORGE ST. WHARF AT 9 A. M. WITH PASSENGERS AND FREIGHT FOR STONEY LAKE POINTS. 2d-28-30-4130

SPEND THE HOLIDAY ON STONEY LAKE.

TAKE G. T. R. 8.30 A.M. TO LAKEFIELD AND STR. "M-PRESS" FOR AN ALL DAY SAIL THROUGH STONEY LAKE. MEALS ON BOARD. 2d-28-30-4131.

MOONLIGHT.

UNDER THE AUSPICES OF GOLDEN LINK REBEKAH LODGE, I. O. O. F., PER STR. STONEY LAKE, WEDNESDAY, JULY 5TH, 1922. BOAT LEAVES THE GOVERNMENT WHARF AT 8 P.M. ORCHESTRA FOR DANCING AND REFRESHMENT BOOTH. TICKETS 25c. 3d-155-4186

Dance at Lakefield Pavilion, To-Night
Glidden's Orchestra

IMPORTANT LEGISLATION LAST DAYS OF COMMONS

Exemption Granted for Children of Person Making Income Tax Returns is $300 Instead of $200 —Concessions For Travellers

Mr G. N. Gordon, M.P., has returned to the city after finishing his session's work.

During the last ten days of the session, Mr. Gordon stated that some very important legislation was passed, one of which was that the exemption granted for children of the person making his income tax returns is $300.00 instead of $200.00 for each dependent child, and in addition to that. railway men and commercial travellers, and those who require to be away from home in their pursuit of business, will be given exemption for the amounts they require to expend for board and lodging.

Commercial travellers and others who have for many years complained that large expenditures take place for board and lodging while away on business trips, and the government has always refused to allow this as a return on their income tax, but now this change has been made, which will prove beneficial to every person required to travel.

FARMER FOUND SHOT TO DEATH

Belleville Police Are Seeking Morris Pearson—Two Quarrelled.

BELLEVILLE, June 30.—Morris Pearson, aged 20, a farmer's hired man, was being sought by the Provincial police to-day in connection with the murder of Wesley Moult, a middle aged farmer, on the seventh concession of Tyendinga township, fifteen miles from here. Pearson, only recently came from Montreal, according to word reaching the police here early to-day. Moult was shot during the night, it is alleged, by Pearson, after a quarrel over a motor car which Pearson had borrowed from Moult and which he returned later than expected, Pearson is five feet, eleven, sharp featured and rather dark complexioned, so the police are informed. Provincial officers Nappin, Hughes and Davis set out from here before daylight, accompanied by Sergts. Trumisch and Boyd of the City Police Department. Pearson was seen early to-day at Shannonville, it was reported here.

Moult's body was found covered up in a granary. Coroner Dr. Boyce of this city, is on the scene investigating the tragedy.

A LOAD OF HAY FOR 15 BERRIES

A Good Market This Morning—Lots of Green Feed.

There was a good market this morning, with plenty of fresh garden produce. Strawberries opened at 22 cents a quart box, ascending later to 23 and 25 cents for ripe, large fruit. There were fresh red currants at 10 cents a box, gooseberries at 15 cents, with quantities of lettuce, small green onions and rhubarb at 5 cents a bunch. New peas were 10 cents a quart, new carrots ten cents a bunch, beets 10 cents, new cabbage 15 and twenty cents. New potatoes in small quantity were 90 cents a peck, with a few bags of the old variety going at $1.75 and $2. A ingle load of hay on the open market was demanding $15.

In the basket section, butter and eggs were plentiful, the former from 30 to 35 cents a pound, with eggs generally at 30 cents per dozen.

LAST BOYS LOCATED.

ST. THOMAS, Jhne 30.—(Canadian Press.)—Two young sons of Abraham Vittimore, Springfield, Ont., who disappeared from home Wednesday, have been located at the Children's Shelter here. They had lost their way and were picked up by the oplice.

TORIE LENSES ARE POPULAR.

Their curvature prevents touching of eyelashes with the lenses—a distinctly desirable feature—increased breadth of view adds to their value, and all-round comfort. See W. H. Lacey, Optometrist, 410 George street.

MOONLIGHT EXCURSION.

NEXT MONDAY, JULY 3RD, STR. STONEY LAKE. ORCHESTRA AND BOOTH. UNDER AUSPICES OF THE "WILD CATS." 2d-154-4174

NOTICE TO RED ARROW TIRE STOCK HOLDERS.

WILL ALL THOSE WHO HAVE PAID MONEY FOR STOCK AND HOLD RECEIPTS FROM THE PETERBOROUGH SECURITIES CORPORATION, BUT WHO HAVE NOT RECEIVED A CERTIFICATE, PLEASE SEND IN THEIR NAME AND ADDRESS TO BOX 4176, EXAMINER OFFICE. WHEN AN EFFORT WILL BE MADE TO GET SOME KIND OF ACTION TAKEN THAT WILL BE EFFECTIVE. 3d-155-4176

Troops Mustered In Mining Areas

CHARLESTOWN, W. Va., Jnue 30 Canadian Press).—Two companies of the National Guard were sent into Cabin Creek and Paint Creek districts to-day to break up an incipient march against the mines on Cabin Creek which had been operating on the open shop basis.

The troops were mobilised and despatched on the order of Governor Morgan after he received reports that bodies of men were gathering on Paint Creek and marching toward Dry Branch, Cabin Creek.

LABOUR BOARD INTERVENE TO AVERT STRIKE

Are the Only Hope for Staying 400,000 Rail Men From Walking Out To-morrow.

MEDIATION TODAY

CHICAGO, June 30.— (Canadian Press.)—The United States' Railway Labor Board remained to-day as the only visible agency to avoid a strike of 400,000 union shop men on the United States' railroads, authorized by leaders to lay down their tools at 10 a.m. to-morrow. When the Labor Board stepped into the breach yesterday to interxene as an arm of the government by summoning before it to-day, officials of the unions and railway executives, new hopes rose over the horizon— hopes that the Board would repeat its successful meditation of last October, when it averted a nation-wide strike on the eve of a threatened walk-out.

REDUCE FREIGHT RATES

OTTAWA, June 30. — (Canadian Press.)—In many quarters it is expected that the judgment of the Board of Railway Commissioners, which is expected late to-day, will make general reductions in freight rates on basic commodities. The judgment is eagerly awaited.

NO ARGUMENT BY DELORME DEFENCE

MONTREAL, June 30.— (Canadian Press.)—At the opening of the Adelard Delorme hearing this morning, Gustave Monette, K.C., counsel for the defence, announced that he would present no argument to the jury, but would rest his case solely on the evidence already submitted. Crown Prosecutor J. C. Walsh offered to argue, but Judge Monet considered it unnecessary, and after fifteen minute session the court adjourned until this afternoon for His Lordship's charge to the jury.

FREE STATERS CONTROL SITUATION IN IRELAND

LONDON, June 30. (Canadian Press.) Winston Churchill, Colonial Secretary, stated in the House of Commons this afternoon that two membcrh of a sall party of British troops in Dublin, being escorted to the bank by a free state armoured car, were wounded by insurgent sappers. He said that the British troops generally were confined to their barracks but that orders had been given to reply immediately if they were fired upon. Mr. Churchill stated that so far as disorders in other parts of Ireland were concerned, he was informed that Free Stat troops in most cases had obtained control of the situation, particularly in Drogheda.

IS FILTERING WATER WORTH THE DIFFERENCE

Costs Consumers 75 Per Cent. More, but City Supply is Now Absolutely Pure.

NO TERRORS NOW

Is protection of the city's water supply worth the price? This question has probably been decided one way or the other by every water user who knows that since the installation of the filtration plant by the Utilities Commission, he is paying 75 per cent. more for his water than before. At first a mighty verbal upheaval against the Commission and against filtered water took place, but of late months either time has relieved the first sting of the increase or citizens have concluded that, after all, the filtered water is worth the difference. No mere newspaperman could hope to solve the weighty problem, but can only point to results and let the water users draw their own conclusions.

100 Per Cent. Pure.

One year ago the water the citizens were drinking was a strange composition. As it first came to the waterworks it was heavily charged with mud and bacteria. It could not be used "neat," so chlorine was added to take the kick out of it. Had it not been so treated authorities claim the death-rate would have been terrifying. Just one year ago 14 pounds of yellow liquid were put into every million pounds. Even after this dosage the people were advised to boil the water. No such measure will be necessary this summer. Repeated tests for bacteria made at the plant, and by Dr. A. Y. McNair, director of the Provincial Laboratory here, have failed to show any trace of harmful material in the water, and only three pounds of chlorine is being administered. Even this amount would not be necessary were it not for the Provincial Board of Health regulations. The water is absolutely 100 per cent. pure, according to Waterworks Superintendent R. L. Dobbin, and an Examiner man who visited the plant can testify that the Utilities are successful in extracting all the bad out of the water.

No Terrors Now.

The approach of warm weather has had no terrors for the Waterworks Superintendent this year. As a matter of fact, the June water has been better than in May on account of the disappearance of small animal bodies that abounded in the raw water last month. This unsual condition cleared up as mysteriously as it started. Although the pollution in the raw water has increased, and tests show it to be in a serious condition, as a result of the thorough filtration process, there has not been a single successful test for bacteria in the filtered water.

Efficiency and Capacity.

The filtration plant is meeting with the expectation of the engineer in respect to efficiency and capacity. The plant is being operated 24 hours a day when necessary, and about three and one-half million gallons make up the day's product of filtered water now. With the exception of the installation of another wash water pump now under order, no changes in the plant are expected. The engineer considered that the strain on the one pump was too great, and especially was this illustrated and the importance of having an auxiliary pump emphasized, when the water became so dirty that the filter beds had to be cleaned every four hours instead of sixteen, as at present.

One Man Operates.

Through complete control by delicate machinery one man operates the entire plant. The three men on the shifts work nine hours each, so there is an overlap of three hours. The principal expense in connection with operating the plant is not labor but alum. Half a ton of this material is used daily in coagulating the particles of dirt in the water. A small piece about as big as a pea goes into each gallon of raw water. In the winter time, however, it is thought that its use will not be necessary, and a saving will then be made.

A Show Place.

The filtration plant will soon be one of the show places of the city. The trip through the works provides plenty of sensations, and the grounds are being put in a most prepossessing condition. James O'Keefe, who was awarded the contract for sodding, has succeeded in improving the appearance of the property considerably. Four thousand square yards of sodding has been put in, and there is still some to do. In order to hold the steep banks of the sedimentation basins and the reservoirs sodding was imperative. The practical and beautiful has been combined, and when the programme of improvements is complete the original beauty of the property will be developed through the gardener's hand. Plans for improving the property along the road call for a concrete retaining wall and more gentle slopes.

The entire plant came in for an interesting write-up in the June issue of Municipal Governments, the magazine of the Canada Cement Company. A number of views show the great amount of concreting in the job. The fact that the total cost was $25,000 below he estimated cost of $350,000 was referred to.

Gasoline Prices Increased Today

The anticipated rise in the price of gasoline took place today, and as a result motorists were paying at the pumps 41 1-2 cents and 43 1-2 cents a gallon.

Kerosene rose 1 cent per gallon also.

The advance, according to the oil companies, is due to the increased cost of crude oil at the wells. Many motorists, however, say thef are at a loss to understand the situation.

In the case of gas, they say, the old law of supply and demand does not seem to enter at all, for reports show there are larger stocks on hand than at any time. The price of crude oil, the companies say, is now practically the same as during the war.

While the initial cost of automobiles has taken a big downward slant, the upkeep, as represented by gasoline costs, rather than declining, are going higher.

BAND CONCERT VICTORIA PARK

Program to Be Rendered Sunday By Band.

By kind permission of Col. A. W. MacPherson and Officers of the Regiment, the Band of the Peterboro Rangers, under the direction of Capt. R. Gliddon, will render the following programme in Victoria Park on Sunday evening at 8.15 p.m.

The King.
March—True Friends—(Teike).
Overture—from The Barber of Seville (Rossini).
Flower Gavotte—Hearts and Flowers—(Tobani).
Selection—of Irish Folk Songs—(Godfrey).
Introducing—The Ministrel Boy, Molly Bawn, The Harp that Once, If all Those Endearing, Last Rose of Summer, etc.
Hymn—Selected—(Ringet).
March—Philharmonic.
Five Minutes Intermission
March Religioso—Pontificale—Gounod.
Descriptive Idyll—The Forge in the Forest—(Michaelis). Synopsis: Early Morning, By the Brook. At the Forge.
Paraphrase—on Nearer My God to Thee—(Reeves). In which this beautiful hymn is played in various forms and finally at a signal from the conductor, the audience is invited to sing as a community chorus.
O' Canada.

MINER OFFICIALS MAY WAGE ELECTION DUEL.

GLACE BAY, N.S., June 30. Canadian Press. — Robert Baxter, district president of the United States Mine Workers of Nova Scotia, has challenged J. B. McLachlan, to resign from the office of secretary and run against him as president in the aproaching annual elections. This, ccording to Baxter, would simplify the issue between himself as leader of the conservative faction of the Miners, and MacLachlan as leader of the radi l element. The latter has not replied to the challenge.

STILL HOLDING ON.

LONDON, June 30. — (Canadian Press).—A message from Dublin, timed at 1.25 o'clock this afternoon, indicated that Rory O'Connor's men were still occupying portions of Four Courts building, front and rear, with Free State troops occupying the intervening section, thus dividing the Republicans.

A Query From Mr. Burnham

Mr. J. H. Burnham, ex-M.P. for West Peterborough, is inquiring what steps are being taken to call an Ontario Conservative Convention to arrange for the appointment of delegates to the Dominion Conservative Convention in Ottawa next September. The Maritime Provinces, Mr. Burnham points out, have both held their convention, and he thinks it high time Ontario Conservatives begin to show some enterprise in regard to the coming Dominion gathering.

INSURGENTS IN DUBLIN HOISTED THE WHITE FLAG

Rory O'Connor, Commander of Republican Army Rebels, Surrenders to Free State Forces

IRISH SITUATION

LONDON, June 30.— (Canadian Press.)—At 4 o'clock this afternoon the insurgents in Four Courts at Dublin hoisted the white flag, says a Press Association despatch from the Irish capital received at 4.30 o'clock.

O'Connor a Prisoner.

Rory O'Connor, commander of the Republican army insurgents, who surrendered Four Courts building to-day to the Irish Free State forces, was taken prisoner, says a correspondent for the London Press Association.

Irish Republican Army insurgents occupied the town hall at Rathmias in the southern suburb of Dublin.

LYNCHED OFFICERS.

LONDON, June 30.— (Canadian Press.)— An Ulster correspondent, says the Exchange Telegraph Company to-day, reports that three British officers, who were kidnappped at Macroon several months ago, and have since been among the missing, were lynched by hanging from a tree shortly after they were captured.

FREE STATERS KILLED.

LONDON, June 30.—(Canadian Press.)— Message from Freeman's Journal, a Dublin newspaper, says that during the assault on Four Courts, three Free Staters were killed and fourteen wounded, among the latter being four officers, Commandant J. Leonard, Vice-Commandant Marron, Lieut. Murtagh and Capt. O'Toole.

THE CASUALTLY LIST.

DUBLIN, June 30. — (Canadian Press.)—Unofficial estimates of the casualties in the tow days' fighting here place the number of killed at thirty, with more than fifty wounded. This forenoon twelve deaths were reported and twenty wounded, the latter including both men in the fighting forces and private citizens.

PARLIAMENT POSTPONED.

DUBLIN, June 30. —(Canadian Press.)—A meeting of the Irish Provisional Parliament which has been set for to-morrow has been postponed until Friday, July 7th, it was announced to-day.

GENERAL O'CONNELL SAFE

DUBLIN, June 30. (Canadian Press.) — Lieut. General O'Connell, assistant chief of staff of the Free State forces, who was captured by insurgents early this week, is safe and free, says a correspondent. The casualties among the insurgent troops are said to be few.

ENTIRE GARRISON PRISONERS.

A despatch from Dublin says: The Four Courts building, the Dublin stronghold of the Irish insurgents, was surrendered unofficially to the Free State forces at four o'clock this afternoon, it was announced by the Free State authorities.

Commandant Rory O'Connor, Liam Mellowes, and the entire garrison, including all the principal executive officers, were made prisoners. Forty insurgents were badly wounded by an explosion this morning.

BIG CROWD GOING TO NORWOOD RE-UNION

Monday, July 3, Will Be the Leading Day

All roads will lead to Norwood on Monday, July 3, the main day of the Old Boys' and Girls' Re-union. Already many have arrived from the Atlantic to the Pacific and a huge programme is arranged.

Saturday afternoon there will be a band. Baseball, Keene vs. Havelock, and athletic sports. Admission 25c.

Monday morning will start with first Northumberland Band parade, League baseball, Warkworth vs. Norwood, Monday afternoon. Lacrosse, Campbellford vs. Hastings, 3 horse races for $1,000 in purses. Admission only 50c, for whole day.

Monday evening the town cut loose. Street carnival and garden party. Assembly in Government armouries, etc.

Mammoth midway in full swing for three days. 2d-153

Start on a 425 Mile Wheel Trip

Alan Trussler and his father, Joseph Trussler, Charlotte Street West, leave early to-morrow morning on a 425-mile bicycle ride to Sherbrooke, Quebec.

They expect to reach Sherbrooke on Wednesday night.

Night stops will be made at Kingston, Aultsville, Cornwall, and Montreal.

While they are wheeling, the rest of the family have chosen to go to Sherbrooke on the train.

The father and son are travelling light. They will get their meals along the route, and have every confidence of making the trip successfully. They are riding ordinary bicycles.

The longest trip they have ever made has been to Cobourg and back, but both father and son have been so enthusiastic over bicycling that the long ride was decided upon, and in this way they are spending their vacation.

CORNER STONE YOUNG PEOPLE'S TEMPLE IS LAID

Large Gathering Attends Interesting Ceremonies of Great Import to the Local S A. Corps.

CONGRATULATIONS

The laying of the corner stone of the new addition on Aylmer street to the Salvation Army Temple was performed last night in the presence of a large number of members and friends. The event marked a fresh beginning on a bigger and more extensive scale of the Army's fruitful endeavours in Peterborough. Addresses by the Chief Secretary, Col. John McMillan and the Divisional Commander, Brigadier Moore of Toronto, by His Worship Mayor Taylor, Mr. G. A. Gillespie, and Mr. R. C. Braund featured the occasion.

Briagdier Moore acted as chairman, opening the programme with the song, "O God, Our Help in Ages Past" impressively sung by the entire gathering. Prayer by Adjutant Bunton, with a Scripture reading by Mrs. Bunton followed, with a few words of congratulation to the local Army staff and Adjutant, from Brigadier Moore.

Sgt. Major Braund.

Mr. R. C. Braund, who is Young People's Sergeant Major, spoke briefly, emphasizing particularly the example of Christ in His love for children, the example of a good mother in her care of her family, and the need of the Army to "care for the lambs of the flock." The many sections of young people's work which have suffered in the past from lack of proper quarters were enumerated, and an idea given of the facilities offered by the new addition. Mr. Braund recounted the contents of the corner-stone box, for the information of his audience. The box contained a copy of the War Cry; one of the Chinese edition of the same, with its English section; two copies of The Young Soldier; a list of the Cradle Roll and of the juniors in Peterborough and Brownton; a list of the band, a history of the work in Peterborough, a copy of last evening's "Examiner," with pictures and photographs, and a list of the benefactors who donated to the work.

Col. John McMillan.

The laying of the stone was supervised by the chief secretary for Canada East, Col. McMillan, of Toronto, with the concluding words: "In the name of God and of the Salva-

(Continued on Page 2)

DANCE AT CHEMONG JULY 1ST.

THE USUAL FRIDAY NIGHT DANCE HELD BY THE PETER ROBINSON CHAPTER, I.O.D.E., WILL BE POSTPONED TILL SATURDAY NIGHT, JULY 1ST. 3d-153-4120.

NOTICE.

BARBER SHOPS WILL REMAIN OPEN UNTIL 10 O'CLOCK TO-MORROW, FRIDAY NIGHT, AND OPEN UNTIL 12 O'CLOCK NOON SATURDAY, JULY 1ST. 2d-153-4163

SATURDAY JULY 1ST.

NASSAU L.O.L. NO. 457 EXCURSION TO GORES LANDING FOR DINNER AND A BIG PROGRAM OF SPORTS. WALLACE'S POINT FOR TEA. FINEST ORCHESTRA SPECIAL PRICE FOR THE DAY, 75 CENTS AND 40 CENTS. STEAMER GENEVA LEAVES GEORGE STREET WHARF 8.30 A.M. 2d-29-30

HELD BANQUET IN HONOUR OF REV. F. E. MALOTT

Retiring Pastor of Trinity Methodist Church Leaves For Belleville Today.

THE ADDRESSES

The respect and esteem in which Rev. F. E. Malott, B.A., B.D., is held by the citizens generally was evidenced to-day at noon, when the Chamber of Commerce held a complimentary luncheon at the Empress Hotel in his honour.

About fifty business and professional men attended the luncheon, and the labours of Rev. Mr. Malott during his four years pastorate at Trinity Methodist Church, which he is leaving for Bridge Street Methodist Church, Belleville, were highly eulogised.

On acount of the holiday, a large number of citizens found it impossible to attend, and a large number of letters were read expressing regreat at being absent, but asking that their expressions of regret at Mr. Malotts departure be added to the general feeling of the citizens.

Owing to the illness of President J. J. Duffus, of the Chamber of Commerce, R. R. H. Kenner presided, proposing the toast to the King, and later turned the programme over to G. A. Gillespie.

The service Rev. Mr. Malott has rendered in a public manner was eulogised by Judge E. C. S. Huycke, who proposed the toast to Rev. Mr. Malott. He described him as one of the citys most distinguished, respected and beloved citizens. "We respect Mr. Malott, not because he's a clergyman, which in itself is worthy of our respect, but he is respected and beloved because he is a man first." Rev. Mr. Malott, he said, did not fit in with Oliver Wendell Holmes' segregation of humanity into "men, women and clergymen!"

Object Lesson.

To the citizens he endeared himself on account of his wide sympathies and kindly hand in all movements for the public good. "Mr. Malott has been an object lesson to the people of his church. His interest has been in all the churches, but he has been a faithful minister of his own. Above all his fine qualities he is a gentleman and a friend. We wish him and his wife and his two daughters all the good, all the happiness that this world can bring, and we wish him and his a long life full of much joy and reward for labours well performed."

Rev. Mr. Malott was visibly moved by the eulogistic references to his work. "It has touched me very much to have a thing of this kind after so many, many kindnesses from the people of this city," he said. "I want to do my work as a citizen, not merely as a minister of one particular church. There are duties that lie outside a man's work, and if these were not recognised we would not have what is called civic life. I little dreamed that I should be honoured as you are honouring me today when I took up two or three forms of community service. Judge Huycke's words indicate what I have tried to do, although I have not always succeeded."

Second to None.

Rev. Malott was confident of the future of Peterborough. He said he had an opportunity to observe the citizens in many places, and he declared that in public-spiritedness, ability, and integrity the men of this city were second to none. He particularly stressed the importance of public service, and he expressed the wish that young men would fit themselves for the important work of guiding Peterborough to its rightful destiny.

Good Citizen.

Mayor W. H. Taylor said that Mr. Malott was a type of citizen that Peterborough can ill afford to lose. In wishing him every success in his work, he felt he was voicing the sentiment of the people generally.

G. N. Gordon, K.C., M.P., declared that Mr. Malott's place would be hard to fill. He has proved a splendid counsellor to Trinity congregation, he said, and his optimism has characterised his ministry. To the public his tolerance and generosity have appealed, and his interest in boys' work brought him into such commendable prominence "that all the boys knew him," said the Deputy-Speaker of the House of Commons.

EVERETT FRY'S ORCHESTRA AT PORT HOPE PAVILION SATURDAY NIGHT, JULY 1ST. 1d153 4177

Dancing at Cobourg Pavilion, on July 1st, commencing Eight o'clock. Music by Follis' Orchestra.

——LOTS FOR SALE——

Close to City, cheap taxes, easy terms. Special Terms to Builders. Close to Street Car, near River.

100-Acre Farm, close to City, $1,000.00 down, balance 5% $5000.00
100-Acres six miles from City, $1,000.00 down balance at 5%..... $4,000.00

TAYLOR & HOWDEN
144 HUNTER STREET. REAL ESTATE. PHONE 1462

CHIMNEYS

FURNACES AND CHIMNEYS cleaned also roofs repaired. 'Phone 1851W. 26d 156 3375

HELP WANTED—Male

FIRST CLASS PAINTERS wanted. Apply 247 Hunter street, or 109 Smith street. 2d153 3792

SALESMAN WANTED — MUST be ambitious, aggressive and of attractive personality, to handle a first class proposition. Excellent remuneration for the right party. 6-7 Bradburn Building. 5d153 3744

WANTED — 25 MEN FOR EXtra gang work. Apply Supervisors' office (G.T.R. station) 7 a.m., on Saturday morning. 3d155 3832

MAKE MONEY AT HOME — $15 time writing show cards for us. to $60 paid weekly for your spare No canvassing. We instruct and supply you with work. West-Angus Showcard Service, 29 Colborne Building, Toronto. dtf 730

MEN—WE WANT REPRESENtatives in every city and town in Canada to sell automobile stop signals, positively prevents accidents; every car owner a prospect; easy to sell; big profits. Write for particulars and agents proposition, Canadian Auto Shops P.O. Box 154, Niagara Falls, Ontario. m th s—tf

EARN $5 TO $10 A DAY GATHering evergreens, roots and herbs, in the fields and roadside; book and prices free. Botanical, 28 West Haven, Conn. 2d24 30 3706

HELP WANTED--Female

WANTED — AN EXPERIENCED maid for a family of two. Apply 521 Gilmour street. 3d153 4132

WANTED — AN EXPERIENCED waitress. Apply White House. 3d153 4144

WANTED — A YOUNG WOMAN or girl for house work. Apply at Examiner for address. 3d153 3783

WANTED — GIRL FOR GENERal house work; must be a good plain cook. Apply at Examiner for address. 6d153 4062

WANTED — HOUSEKEEPER AT once; must be fond of children. Write Box 3724 Examiner. 6d154 3724

WANTED—A WOMAN TO TAKE care of young mother and baby; also to do light house work; a middle aged woman preferred. Apply 491 Homewood avenue. 3d153 3799

PERSONAL

MATRIMONIAL AND FRIENDship Photo Magazines, 30c; no stamps. Se... privately sealed. Box 5, Isherwood, Ont. tf 1980

YOUR FUTURE FORETOLD — Send dime, birthdate for truthful, reliable convincing trial reading. Hazel Hause, Box 215, Los Angeles, Cal. 5d10 17 24 1 8 3474

LONELY LITTLE "FLAPPER" tired living alone; very wealthy. I dare YOU write! Box 129 Club, 204 Elm avenue, San Francisco, Cal. (Send stamp please.) 6d 8 15 22 29 1 8 7235

TEACHERS WANTED

PETERBORO SECOND CLASS Protestant teacher for School Section No. 3, Harvey; duties to commence after the summer holidays. Teacher to state experience and salary expected. Apply Andrew L. Shearer, Lakehurst P.O., Ont. 4d30 3723

WANTED — A QUALIFIED PROtestant teacher for S. S. No. 7. Smith; duties to commence Sept. 1. Apply stating salary, qualifications, and experience to Mrs. John James Northey, Lakefield, Ont. R. R. No. 3. 3d29 3 5 4169

AUTOS FOR SALE

FOR SALE — FORD COUPE. Apply J. E. Patte, Chemong Park. 2d153 4155

FOR SALE — FORDS, MAXwells, Gray-Dort, Dodge, McLaughlin, Overland Roadster, Russell cars. Four 34x4 tires and tubes. 213 Hunter street. Ask for Harold Dunford. Phone 224 or 518. 6d154 3748

AGENTS WANTED

AN AGENCY FOR A RELIable nursery firm is profitable. You can sell in country, town or city. We grow and sell the best only and want reliable energetic agents for unrepresented territories. Write now Pelham Nursery Co., Toronto. 25d 161 3497

SALARY $21 WEEKLY EXPENSes advanced, not to canvass but travel and appoint local representatives. State age and qualifications. Experience unnecessary. Winston Co., Dept. G., Toronto. ws tf

A NEW INVENTION —PYRO Fire Extinguisher weighs only 3 lbs. Excells work of heavy high priced devices. Guaranteed. Puts out fire in ten seconds. A child can use it. Already selling like wild fire in organized territory. Price of only $2 makes easy sales—100% profit. J. S. Perry, P. E. I. sold 750 last 30 days. Alvin McAulay placed 14 in two hours. Investigate to-day. Pyro Fire Extinguisher Co., 601 Echo Drive, Ottawa, Ont. 5d30 8 15 22 29 4175

BOARD WANTED

AN ELDERLY MAN WANTS room and board; state price to Box 3803 Examiner. 3d154 3803

BABY CARRIAGES, Etc.

BABY CARRIAGE IN GOOD condition. Cheap. 418 Water St. 3d 155 3826

FOR SALE — CREAM WICKER baby carriage, reversible; cheap. Apply 251 Park street. 3d154 3817

FOR SALE—A REED BABY CARriage, reversible gear, in good condition, will sell cheap. 211 King street. 3d154 3798

HOUSES, REAL ESTATE

100 ACRE FARM FOR SALE — good buildings and orchard, $1800. $500 cash. Apply 478 Elm street. 3d153 3786

FOR SALE — A NEW HOUSE ON Monaghan Road. Easy terms of payment. Apply 437 George St. d142

FOR SALE — SUMMER COTtage. with furnishings, boat house and boats, launch house, power pump, stocked ice house; on best part of Stoney Lake, for sale. 5d28 30 4 6 8 4128

FOR SALE — COTTAGE WEST side, good location, for $1000, two houses, to close an estate a snap for a quick turnover. Small cash payments down. Apply 344 Kng. 6d154 3733

FINE FARM FOR SALE NEAR Keene, lot 14, concession 7, Otonabee, 100 acres; well improved; good buildings. Apply on premises. 6d156 4119

50 ACRE FARM, 8TH CONCESsion Smith, good brick house and outbuildings; land all under cultivation; 10 minutes walk from the post office. Apply Ernest Sanderson, Lakefield, Ont. Box 372. 52 203 3816

LOST

LOST — AIRDALE (FEMALE) dog. Finder please phone 778J. 3d153 4140

LOST — PARASOL — INITIALS 'M. L. T.' Finder please leave at Examiner or phone 1205J. 3d154 4149

LOST —BETWEEN ROBINSON Mark and Douro street, Brown Silk scarf, last Monday night, Finder leave at Examiner or 63 Robinson street. 3d 155 3824

LOST — WEDNESDAY, JUNE 28, about 6 o'clock, on George street, between Hunter and Perry streets a parcel containing white silk. Finder please leave at the Examiner office. 2d153 3811

NOTICE — WILL THE PERSON who took the child's tricycle from the bank of the creek at the corner of Brock and Aylmer streets. return at once to 176 Brock St., and save further trouble. 3d153 3791

FOUND

FOUND— ON WATER STREET on Thursday evening, Ladies' black shoe. Owner may have same at 436 Water street. 1d 153 4182

WANTED

WANTED — EXPERIENCED winder. Apply Cornell Knitting Co., Ltd., 176-184 Simcoe street, City. 2d 154 3830

WANTED TO RENT—MODERN house; hardwood floors preferred. Apply to Box 3793 Examiner. 3d1533793

WANTED TO RENT—FURNISHed cottage for the summer months Rice lake preferred but not essential. Apply 6-7 Bradburn Bldg.

WANT TO HEAR FROM OWNER having a farm for sale; give particulars and lowest price. John J. Black, Canada street, Chippewa Falls, Wisconsin. 3d17 24 30 3595

WANTED — WOMAN WANTS plain sewing, dresses, etc., or fancy work to do. Address at the Examiner. 2d153 4170

MOVING AND CARTING, ANY distance; also hardwood for sale. Phone 1114J, Owen Johnson, 187 Perry street. 26d24.670

WANTED—A ROOMER; FIRST class room central. Rent moderate. Apply Examiner for address. 26d 163 3520

WANTED — FORD TOURING car for cash 1920 or 21 model with starter. Must be in perfect mechanical order. Phone 132J. 2d 154 4166

WANTED—AUTO TIRES, RUBbers, boots and shoes; sound second hand b... ap copper and brass, all kinds of scrap iron, delivered to STEVENS, next to Cold Storage. Address 364 Mark St., Peterborough, or phone 1389W.

WANTED — AT ONCE BY AN adult couple, 3 or 4 unfurnished rooms, central, rent moderate. Apply Box 3805 Examiner. 3d154 3805

FOR RENT

TO RENT — VACUUM CLEANer. Phone 506. 26d159 3431

TO RENT — 3 UNFURNISHED rooms. Phone 1602J 3d153 4124

FOR RENT — BATHROOM Flat. Immediate possession. Apply 166 Stewart street. 3d155 3825

TO RENT — PART OF FURNISHed house, with all conveniences; use of phone, to a young couple or business girls. Apply Examiner for address. 4d155 3819

LARGE FRONT BED ROOM — Conveniences; central. Apply Box 3781 Examiner. 3d153 3781

TO RENT — A BRIGHT AIRY apartment. Call at 451 Water St. 6d 161 3687

TO RENT — COTTAGE ON LAKE shore Chemong Park. Apply J. E. Patte, Chemong Park. 2d153 4154

TO RENT — 3 ROOM APARTment; 6 room bungalow; good location. Apply 344 King street. 6d154 3734

TO RENT — MODERN HOUSE on Burnham street. Apply 587 Bolivar street. 6d159 3456

TO RENT — 3 NICELY FURNISHed rooms with every convenience for light housekeeping. Phone 1414J. 3d154 4162

FOR RENT — OFFICE ON George Street. Apply 437 George street. dtf

TO RENT — FURNISHED COTtage at Chemong Park with ice; rent $75 per month. Apply Examiner for address. 3d154 4150

TO RENT — 3 FURNISHED rooms, light, water and gas. Apply Examiner for address. 2d153 3808

ROOM TO RENT—A COMFORTable furnished room, with board; private family. Phone 1538J. 3d153337v7

TO LET—FURNISHED OR UNfurnished rooms in good locality Modern House. All conveniences Or roomers taken. 'Phone 1812.

FOR RENT — HEATED OFFICE in Bank of Commerce Building Immediate possesion. Apply 437 George stret. dtf 2801

WANTED — FORD TOURING car for cash, 1920 or 21 model, with starter. Must be in perfect mechanical order. Phone 132J. 2d153 4166

TO RENT — FURNISHED house for July and August lovely place with land to river. Fifteen minutes to centre of city. Couple without children preferred. Apply Examiner Office for address. 1d 153 3823

TO RENT — NEW APARTMENT ground floor, with cellar conveniences, with or without garage; moderate rent to adult family. Apply 255 Reid street. Phone 1188F. 3d153 3796

FOR SALE

FOR SALE — ABOUT 8 ACRES good hay. Apply G. A. Wood, 'Phone 1w. 3d 155 3827

FOR SALE — VIOLIN AND CASE organ; will sell cheap. Phone 1666J. 3d153 4123

FOR SALE — OXFORD RANGE in good condition. Will sell cheap. Apply 81 London street. 3d154 3807

FOR SALE—1 SOUND MARE, 1300 lbs., harness and truck. Apply to 225 Caddy street. 3d159 3809

FOR SALE—CABINET GRAMAphone, oak case, good as new. Cheap for quick sale. Apply Mrs. Thorpe, St. James street off Park street. 3d 153 3801

FOR SALE — SEVERAL INTERior doors, also window casing complete with storm window. Phone 1506J. 3d154 3820

HOUSEHOLD GOODS FOR SALE —Party leaving town. 228 Perry street. 2d153 4173

FOR SALE — 1 ACCOUNT REGister. Apply F. J. Lynch, corner Park and Elm streets. 3d153 3787

SOME GOOD SYRUP BARRELS for sale. 344 Charlotte street. 3d153 3784

FOR SALE — BUTCHER SHOP fixtures. Apply Examiner for address. 3d154 3802

FOR SALE — 1 SMALL STATionary steam engine and boiler — about 8 h.p. Apply Peterboro Canoe Co. 6d153 4044

FOR SALE — ONE DINING room table, two hanging lamps. Apply Mrs. Edwards, 281 Prince Street. 2d153 4147

FOR SALE — APARTMENT SIZE piano, cream wicker baby carriage and sulky; also other articles, all in good condition. Apply 281 Rubridge street. 3d140 3694

FOR SALE - 3-PIECE PARLOUR suite and drop head sewing machine, very reasonable. Apply 312 Rubidge street. 3d153 4143

FOR SALE — THE EXAMINER has some rent receipts in check book form, with stub attached 10c a book. These are handy and cheap. Call to-day. 12d

FOR SALE — 1 BARBER CHAIR, linoleum, chairs. electric fixtures, stoves, mirrors, etc., etc. Apply 176 1-2 Charlotte street, opposite the White House. 2d153 3810

TWO HORSE SPRING CARriage, in good condition; splendid vehicle for passenger bus, will carry 16 or 18 persons. A bargain. Phone 513M. 3d153 4127

FOR SALE — CONTENTS OF A 7-roomed house, including 'Thor' ironer and girl's bicycle and Player piano. 314 Pearl avenue. 4d153 3763

FOR SALE—ANGLE WORMS — Get your bait for the holiday; 75c per hundred; order before Saturday, at 492 Cedar Street. 3d153 3782

SNAPS FOR QUICK SALE — Gent's wheel, 22 inch frame, nearly new; folding hand camera; gent's gold watch; table lamb with silk shade. Apply 513 Albert street. 3d153 374

FOR SALE — 1 AUTO SEAT rubber tire, arched axle runabout buggy; 3 good top buggies, steel tire; 1 good horse, 6 years old and sound, weight 1450. Tinney Bros., Cavan. 3d153 3795

WEST END WOOD YARD — Mixed wood 1-2 cord 12 in., $4.50; mixed slabs, 1-2 cord cut 12 in., $4.00; hardwood slabs, 1-2 cord cut 12 in., $5.50. Phone 1911W., Prompt delivery. J. F. Gray. 6d153 4060

SMALL MOTORCYCLE FOR sale in first class condition, less than one third of value. Apply evenings. 285 Wolfe street. 3d154 3804

PRIVATE SALE — COMMENCing on Monday morning, July 3rd, at Apt. K Charlbond Apts. No. 190 Charlotte street, Mr. S. W. Kelcher will sell by private sale the entire contents of his 5 roomed apartment. This includes a Mason-Risch walnut case piano. practically new, library table, kitchen table and chairs, combination buffet and china cabinet; bed couch, brass bed and dressing table, book case, pedestals, rugs, (large and small), mirrors, kitchen utensils, flower boxes, carpet sweeper, curtains, blinds, electric iron and toaster. cut glass, chinaware, pictures, and many other articles too numerous to mention. This entire household of practically new furniture must be disposed of within the week. 6d157 4161

CORNER STONE YOUNG PEOPLE'S

(Continued from page 1.)

tion Army, to His honour and to His glory, I declare this stone to be well and truly laid." The stone, simply inscribed "Young People's Temple, 1922," was placed in the northern corner of the building, facing on Aylmer street.

Col. McMillan, in a friendly, humorous address, remarked on the new building as "one of the milestones in the history of the Salvation Army," and prophesied the finding of the War Cry in the box many years hence, perhaps, "when this little fellow is a grandfather," pointing to a surprised, large-capped little boy who occupied a position of prominence in the front ranks of his audience. Harking back to the 14th of July, 1888, when the present Temple was formally opened, Col. McMillan thanked God for the power and strength vouchsafed to the Army to accomplish what it had in the meantime. He believed that the addition would furnish facilities not only for religious instruction, but for training in good citizenship as well, providing tuition in morality and right living for the boys and girls of the city. The addition itself was only a beginning, for a re-modelling of the old Temple, to make the entire building one of the most up-to-date places in the city, to further an institution that might send out throughout time "boys and girls to the uttermost portions of the earth, who will take life and salvation wherever they go."

His Worship Mayor Taylor, in a few words, congratulated the Army and its officers on the work that had been accomplished by them in Peterborough, and hoped it would not be long before they would once more be enlarging their premises. "Every citizen realizes the good work that is being carried on by the Army, and wishes them Godspeed."

Sgt. Major Williams, speaking for the local unit, was interrupted several times by the clatter and clang of the fire engines in the fire hall opposite, where practice was being carried out, a counter attraction that deflected a good deal of the interest of his audience from his remarks. The Sergeant Major referred to the spirit of unity in the corps, and its interest in the junior work. The remark of a previous speaker, asking for the sympathy of the citizens in prosecuting the good work was regarded by the speaker as a good thing, but he thought that a little help along financial lines would be a splendid idea also.

Geo. A. Gillespie.

Mr. G. A. Gillespie's short, well-worded address opened with a warm eulogy for the work of Adjutant and Mrs. Bunton and the qualities of leadership in the former evidenced in his carrying through this new addition to the premises of the Army in Peterborough. The importance of looking after the children, "who are the men and women of to-morrow" was commented on, with the duty devolving on the community to see that their training was properly supervised. The Young People's Temple, when completed, would fill a long-felt want. In concluding, Mr. Gillespie referred to the motto which Sir Thomas Lipton made his own, "It is great fun to work."

The ceremonies, which were brought to a close by the singing of the Doxology and the Benediction, were made especially pleasing by several fine renditions of music by the Salvation Army Band, and a pleasing vocal selection by the Songsters of the local brigade, entitled, "The House of Many Mansions."

ON ACTIVE SERVICE.

DUBLIN, June 30. —(Canadian Press.) — Irish Republican poster says that Eamon De Valera, reputation leader, is on active service with the Dublin brigade, fighting for "Irish Republic."

WORK WANTED

CEMENT WORK AND LANDscape, gardening. Prices reasonable. Satisfaction guaranteed. Apply 95 Lansdowne. 'Phone 1926J. 12d 164 3822

FOR SALE

FOR SALE — MAHOGANY VICtrola, good as new. Apply 504 Water street. 3d154 3815

FOR SALE CHEAP—PANDORA Range, good as new, coal or wood —cheap. Box 268 Bridgenorth P. O. 3d154 3806

DOG FOR SALE — A THOROughfare Airdale dog, 1 year old; well trained and docile. Apply to 337 George street or phone 925. Price $20. 3d154 4148

FOR SALE—FIRST CLASS WAGon suitable for road work or any heavy farm wagon. Apply to F. Peters, 200 Braidwood avenue. 2d153 3812

POULTRY AND EGGS

CHICKENS AND DUCKS FOR sale; 7 and 8 weeks old. Apply Back, 155 River Road, Auburn. 3d 155 4188

NOTICE

HENRY BROS., CARPENTERS and builders. Estimates given on repair and new work. Orders will receive prompt attention. Residence 14 Murray street. 'Phone 1024. 26d 155 3599

WASHING DONE — WET WASH rough dry; Blankets pair 20c; Quilts 25c; bed spreads 20c; counterpanes 20c. Phone 271. 6d154 3793

NOTICE — REGISTERED JERsey bull for service, at north end of Dixon's Lane. 6d188 3726

MOVING AND CARTING — ANY distance. Phone 1440M or 991 R 2. Beatty Bros., 35 Conger Street. fs-26d 88 1723

14 HEAD STRAYED CATTLE on Premises of Albert Whetung, Chemong Indian reserve, marked with MCK in left ear. Owner please call and settle for advt. and pasture. 3d 15 3829

BOARDERS WANTED

BOARDERS WANTED — GOOD home; central; use of phone; business gentlemen preferred. Apply Examiner for address. 3d1154073

H.P.LINDSAY AGENCY CO.

INSURANCE & REAL ESTATE
District Agent for Security Life

Cottage for sale or rent at Gull Lake. Good fishing. Ideal location.

Ideal Home for anyone wishing a good garden. Good location Price is right.

Farm, 118 acres, 3½ miles from city. Will exchange for city property.

Farm, 50 acres, 5 miles from city. Good buildings, good land, and a bargain for someone.

CALL IN AND SEE US

392 WATER ST.

FOR SALE

Red Brick 7-Roomed House, situated North, just outside City limit. A large garden and good stable. The House has been newly decorated. Immediate possession. Price $3,200

50 Acres, 5 miles from Peterborough, with good barn and fair House —40 acres workable land balance in wood and pasture. Good terms. Price $3,000

Eight-Roomed Red Brick House; all conveniences situated South; lot 60ft. x 100ft. Price $3.800

Call and see our List of Farm and City Properties.

DAVID MAHOOD
181 CHARLOTTE STREET
'Phones — Res. 1131W; Office 1156

REAL ESTATE

6-Roomed Red Brick House, on Monaghan Road, just finished; all conveniences. This is a good buy.

6-Roomed Red Brick House, "New" district of Weller Street and Monaghan Road. This is an ideal House, and worth the money. Can only be appreciated by seeing same.

1-Roomed House on Dennistoun Avenue; fully modern, and a beautiful home. See us for price.

FOR RENT.

7-Roomed Red Brick House on Stewart Street all conveniences — $30.00 per month.

NOTICE.
Builders and Contractors.

No. 1 Hard Clay Brick, price f.o.b. Peterborough, per M $21.00
No. 1 "Ever Hard" Wire-cut Shale Brick, f.o.b. Cooksville $16.00
No. 1 Red Pressed Brick, f.o.b. Milton $22.00
No. 1 Pink Buff Pressed Brick, f.o.b. Cheltenham $19.00

We also have Red-Rug, Tapestry, Gunmetal, and "Ruff-Tex." Delivery in Three Weeks.

Doors, Sash Frames, Trim and Flooring. These goods are in a class by themselves, and save you 20% in finishing. We leave the knots in the bush; it does not pay to ship them. Our Specialty is No. 1 Pine, Fir and Chestnut trim. We have Eighty-four designs of Doors to choose from, any of which cannot be bought at our price, in Peterborough. Let us give you an estimate.

B. B. MORDEN
14 Bank of Commerce Bldg.,
'Phone 526 - After Hours, 1448F

Coal AND Wood

—COAL — Any Size or Quantity—
Extra Good Dry Mixed Slabs.
1-2 cord, 4 ft. $3.75
1 load 12 in. .....$.475
Also Hardwood and Mixed Wood.
I have two single spring Trucks for sale.

Phone 153 H. H. Dinsdale
tts

Building Material

at

Reasonable Prices

We keep in stock the following Builders' Supplies:

Cement	Lime
Hard Wall Plaster	Plasterers' Hair
White Rock Finish	Mortar Colour
Plaster Paris	Gypsum Wall Board
Fire Brick	Hard and Soft Coal
Fire Clay	Wood

THOS. A. REHILL
210 Wolfe Street (near C.P.R. Stn.)
'Phones—Office 245, Residence 665W

Good Opportunities

New Six-Roomed Frame House, three-piece bath, furnace; large lot; three apple trees; West-end.

Nice House on Bolivar Street — completely modern, with hardwood floors and furnace $4,500.00

On Park Street, South of Hunter Street—Eight-roomed Brick House; all modern, hot water heating. Price $9,000.00. Terms.

H. J. McCANNAN & CO.
140 Simcoe St.

DON'T

Drink River Water in the Summer
—Use—
CAPITAL
Ale, Lager Beer, Stout
—or—
SANITARIS
Dry and Sweet Ginger Ale, Ginger Beer, Etc.

All extra quality goods. Try a case. Free delivery.

ALEX. ELLIOTT
PHONE 371 AGENT

FOR SALE

Farms in Monaghan, Otonabee and Smith. Houses and Building Lots in the city. Apply 95 Hunter Street West.

12d8 10 13 15 17 20 2 24 27 29 1 4

B. R. RAPER
FUNERAL DIRECTOR.
LICENSED EMBALMER.
Most Complete Equipment. Sunday and Night Calls Promptly Attended to.
Branch Office - Kirby
Branch Office - Pontypool
Head Office - Millbrook
Motor Hearse or Horse Equipment.
'Phone No. 1, Millbrook.
LOWEST PRICES.

STRAWBERRIES

Right in Season and Beautiful Fresh Fruit
ORANGES 30-40-50-60-75c PER DOZEN
BANANAS—Extra Choice 40-50c per dozen
TOMATOES and all Fresh Vegetables
Honey, Canned Goods, etc.

JOE. LONGO
87 HUNTER STREET WEST

A REAL SNAP

$1,000.00 Cash will buy a Two-Storey Brick House, all improvements; 7 Rooms, fireplaces, stationary tubs, hardwood floors; balance can be arranged; reasonable terms. Price $5500.00

100 Acres of First-class Loam Land, 65 Acres working land, four miles from Peterborough; Brick House and new bank barn; about 65 acres in crop, which will be sold with farm. Immediate possession, Price $8,500.00

For full particulars, apply

J. T. O'CONNELL & CO.
136 Hunter Street W.
'Phones: Office 376—Residence 1359

FOR SALE

Frame Bungalow, 5 Rooms, 3-piece bath, lights and gas, electric heated $2,900.00

Brick House, 6 Rooms, water, lights, and toilet $3,200.00

Brick House, 7 Rooms, all modern; hardwood floors; good lot West side $4,000.00

100 Acres, close to Keene; excellent land and good buildings, crop, stock, and implements. This is a real buy. Would consider House in City.

McIntosh & Storey
190 Charlotte St. Phone 1623J

Building Lots

are bound to move T. Walker & Co. and go up in price. So if you are wanting one, buy early and get the advantage of same.

It is true—the early bird catches the worm.

We have Lots in various parts of the city and suburbs, now at a low figure (cash or very easy terms), from $125.00 to $4,000.

See Us Early

T. WALKER & CO.
Real Estate and Fire Insurance
PHONE 1002

Going to Build?

I will be pleased to furnish estimates of Houses, Bungalows, Summer Cottages, Garages, Alterations, Repairs, etc.

A. B. CUNNINGHAM
331 Reid St. Phone 1261w

CHILDREN'S AID SOCIETY
—of—
PETERBORO CITY AND COUNTY

For the Care of Neglected and Ill-Treated Children.

G. W. POWELL.
Assistant Secretary and Inspector.
588 George Street. Phone 1044w.
Office Hours: 12 to 2 and 6 to 8 p.m.

FOR SALE

Cast Iron Hot Water Radiators—also Brass Taps and Valves.
Nut Coal - $15.50 per Ton
Pea Coal - - $13.50 per Ton

—A. LOW & CO.—
264 Simcoe Street
'Phone 697 — Nights and Hol. 1027

Our Savings Department Pays

4%

INTEREST ON EVERY DOLLAR DEPOSITED THEREIN AND COMPOUNDS THE INTEREST HALF-YEARLY

In the Investment Department the Bonds of this Institution are issued in sums of $100 and upwards for terms of one to five years and bearing interest half-yearly at 5% to 5½%, depending upon term of investment.

Toronto Savings & Loan Co.
435-437 GEORGE ST., PETERBOROUGH

PA'S SON-IN-LAW TOO STRENOUS FOR PA BY WELLINGTON

MAIL EDITION

The Evening Examiner

"The store that is 'too small to advertise' is too small to produce a living for a healthy man or woman."

PRICE THREE CENTS — PETERBOROUGH, FRIDAY, JUNE 30, 1922 — PRICE THREE CENTS

GEO. F. CHIPMAN IS ADVANCED AS NEXT PREMIER OF MAN.

Seems to Be Logical Man to Lead United Farmers After July Election.

CAMPAIGNS ON.

WINNIPEG, June 30 (Canadian Press). — There is a growing belief in well-informed political circles that if the United Farmers of Manitoba are called upon to form a Government after the elections on 18th July, the man who is most likely to succeed Hon. T. C. Norris as Premier is George F. Chipman, editor and managing director of the Grain Growers' Guide, and, as such, one who has been in close touch for years with the political and educational movement of the farmers' organisation.

Other names mentioned some weeks ago in connection with the farmer leadership are now little discussed. There seems to be a feeling that Mr. Chipman, more than any other available person, would be acceptable alike to city and country, and that he might be expected to reveal qualities of leadership and administrative ability which would launch successfully a Farmer Government.

Mr. Chipman heads the slate of eight Provincial candidates in Winnipeg city, who are allied with the United Farmers and support their platform.

There may be significance in the official progressive advertising matter, which states that Mr. Chipman's candidature "establishes a firm bond between the progressives of the city and the United Farmers of rural Manitoba," and again, that he "brings together the progressive forces of city and country in a manner which ensures a progressive administration that will serve the needs of the entire Province."

There will be no formal step taken towards the appointment of a farmer leader until after the election, but reports from the country are said to indicate an inclination favourably to view the posibility of Mr. Chipman's elevation to that post.

In the meantime the constituency organisations of the farmers are conducting their own campaigns, with such advice and assistance from the central offices of the organisation as may be desired.

Mr. Chipman is a Nova Scotian, forty years of age, and a resident of Winnipeg for seventeen years, of which thirteen have been spent with the Grain Growers' Guide.

Baby's Skin Troubles

Chafing, scalding, skin irritations and itching, burning eczema are quickly and thoroughly relieved and the skin kept soft, smooth and velvety by the use of

Dr. Chase's Ointment

Apply daily after the bath.

REINDEER FLOUR

Has proved to be the best (*in the most modern and exacting tests*) for Bread, Buns, Tea Biscuits and Cake.

BIG POW-WOW BY NOBLE RED MEN.

EDMONTON, June 30.— (Canadian Press.)—Indians from all over Canada were represented in convention at Chief Samson's Hobbema Reserve when proceedings of the League of Indians of Canada took place recently.

There were present 1,500 Indians, including Blackfoot, Bloods, Peigans, Stonies and Crees. Chief F. O. Loft, president of the league is a Mohawk from Ontario; the vice-president from Alberta is Rev. Father F. P. Beaudry, Edson, and Rev. Robert B. Steinhauser, Saddle Lake, is chief interpreter. The objects of the league are the educational and general uplift of the Indians in Canada and it is non-denominational and non-partisan. Delegates came from as far as Lesser Slave Lake in the north, from McLeod Block reserve in South Alberta, and from Mistawasic reserve near Prince Albert, Sask.

CIVIC HOLIDAY MAY BE A BLANK

The Exhibition Board Will Confine Efforts to the Fair.

Civic holiday will be a blank in Peterboro in so far as the Exhibition Board is concerned. They decided last night to concentrate their plans upon the fair itself without taking a chance of a set back from wet weather on the mid-August holiday. It was reported that the Peterboro Athletic Association might stage a field day of sports but the Board itself, facing conditions that require rigid economy, have passed up the proposal of putting on a race meet with other attractions.

President Denne mentioned the Dominion Day celebration by Rev. Father Costello and the men of St. Peter's and requested that any of the members who could lend help on that occasion do so.

Proofs of the prize list were scrutinized last night, and some of them will be published shortly. The lists will be completed and issued as soon as possible.

Township teams and any others who intend to compete in the tug o'war are reminded of this contest, and are asked to prepare for it. This is also intended as a special notice to the Smith team.

Robert Grandy and his committee are making some changes in the drawing competition which will be held during the afternoon of the concluding day of the Fair.

The directors present last night were: Messrs. Denne, Steinkrauss, W. H. Young, Dickson Hall, Paxan, Hodgson, Holmes, Grandy. J. T. O'Connell, S. Oak, J. Williams, C. G. Graham, E. B. Fowler, Jos. Kelly, T. N. D. Kelly, Lush Jordan, Merrell

NEW RAILWAY BOARD WILL BE APPOINTED.

OTTAWA, June 30.— (Canadian Press.)—It is not unlikely that the new board of management of the Canadian Naticnal Railways will be appointed shortly. The cabinet is busy with arrears of business which accumulated during the latter part of the sessions, when the time of the government was fully occupied with the immediate problems confronting it in parliament, especially the budget and the railway rates reduction. These matters of administration which had fallen into arrears are being disposed of as rapidly as possible; and it is understood that the appointment of the new board for the Canadian National will be one of the earliest problems dealt with as soon as the decks are cleared for it.

POINCARE RECEIVES A CONFIDENCE VOTE IN FRENCH SENATE

Premier Outlines Stand Taken on the Question of Reparation By Germany.

FOE IS FLOURISHING.

PARIS, June 30 (Canadian Press). —The Senate yesterday gave Premier Poincare a vote of confidence following a debate on the question of German reparations, in the course of which M. Poincare declared that the Allies had arrived at the turning point on the question of reparations, but that the French Government will make every endeavour to avoid getting into a "blind alley."

Germany, M. Poincare said, was struggling with a financial crisis; but she had provoked it herself, and meanwhile her industries were flourishing.

"German companies," the Premier continued, "distributed 40 per cent. in dividends on an average in 1921, and the German fleet already has recovered, and now occupies third rank in the world."

Germany was buying back ships delivered to Great Britain, was building heavily, and was engaged in considerable extensions of her railroads. these extensions even comprising some of a distinctly military character. M. Poincare declared, adding. "We cannot accept these outlays unless Germany begins paying her debts."

The Premier suggested as remedies for the situation, "the putting into effect of a really effective organisation for the collection of taxes on Germany's exports, the proceeds of which should be deposited with the Reichsbank or, if that is insufficient, credits accumulated abroad by Germans in foreign money must be applied to the payment of the reparations."

TO DEMOCRATIZE SOCIAL CLASSES.

The Duke of York Will Discourage Snobocracy.

LONDON, June 30.—(Associated Press).—The Duke of York, second son of the King, will repeat this year the experiment he made last year for what has been called "the discouragement of snobocracy and the encouragement of democracy."

So thorough an understanding was then established between boys from Westminster School and boys from a Welsh steel works, following a football match, that a summer camp was set up by the Duke to encourage good feeling between boys of different social status. Two hundred public school boys with an equal number from congested and industrial areas were invited to share the camp.

The selection of the boys and the arrangements for the camp this year are in the hands of the Industrial Welfare Society, of which the Duke of York is President, but beyond that the society will have nothing to do with the project.

In order that the boys meet on terms of perfect equality cricket, football and kindred games will not be played because it is felt that public school boys, having more opportunities for practise, would hold an advantage over the other boys at such games.

They will be divided into sections of 20, ten being public school boys and ten industrial lads. They will share the same huts, eat the same food and engage in the same sports and recreation.

APPOINTED MAGISTRATE

OTTAWA, June 30. (Canadian Press.) — His Honor Lucien Dubuc, judge of the district court of Peace River and junior judge of the district of Edmonton, has been appointed a stipendiary magistrate for the northwest territories. The order-in-council approving the appointment was made public to-day.

United States Government May Intervene to Avert the Threatened Railroad Strike

400,000 Shop Men Ready to Walk Out To-Morrow. Other Unions May Follow

MEETING TO-DAY.

CHICAGO, June 30.—(Canadian Press.)—Intervention by the Federal Government under the authority of the Transportation Act, created to maintain the orderly course of the nation's transportation arteries, loomed last night as the final hope of averting the threatened rail strike of 400,000 shop men, and possibly half a million more railroad workers.

Their ultimatum to the railway executives rejected, chief executives of the six shop crafts unions, which have called a strike for ten o'clock Saturday morning, and the leaders of four other unions now polling a strike vote, prepared last night to answer the summons of the United States Railroad Labor Board to appear in a Federal investigation this afternoon at two o'clock.

With the union heads were summoned the executives of twenty-three railroads, charged by the employees with illegally contracting shop work in violation of the Board's orders, one of the three questions on which the shop men have been casting strike ballots for the last two weeks. Other railway executives of the 201 Class One roads in the country also were asked by the Board to be present.

New Developments.

Developments of the strike situation came in rapid sequence yesterday.

International presidents of the six shop unions announced telegrams authorizing their membership to walk out Saturday morning. The Labor Board immediately recognized a threatened interruption of traffic and acting under the authority of the Transportation Act, issued a citation to the strike leaders to come before it for official inquiry.

The Association of Railway Executives, meeting here on other matters, considered and rejected the union proposal of a truce pending negotiations over wages and working conditions.

The executive declared that a strike would be against the orders of the Labor Board, and against the United States Government, and thus absolved themselves from further responsibility with regard to the present situation.

There is little likelihood, officials said, that any conference could be arranged to mend the differences of the employees and the roads and most of the exccutives departed last night for their homes. Executives of only 16 of the 23 roads cited were present at yesterday's meeting, but they expected to appear before the Board to-day.

The July first, $60,000,000 wage cut and the modification of seven rules were the two questions involved in the shop men's strike vote, which are conditions laid down by the Labor Board, according to the carriers' position. Defiance of those orders by the roads would be "to recognize your power and authority as greater than that of the Government," said the executives' reply to the union ultimatum.

No Cause For Complaint.

Ben. Hooper, chairman of the Labor Board, who was credited with having the leadership in averting a threatened railway strike last October, last night issued a statement declaring that "it is evident to every student of the situation that the railway labor organizations have no just cause for serious complaint at the treatment they have received at the hands of the Federal wage tribunals during the war period and since." The statement follows in part:

"The poor people of the United States are sick and tired of having railway transportation and traffic periodically interrupted by controversies between railway managements and employees. It was this feeling which moved Congress to enact the Transportation Act of 1920.

"The right to strike and tie up private business is quite a different thing from any supposed right to choke and obstruct the flow of interstate commerce in this vast continental nation. Railway transportation is not a private business. It is essential to the very existence of our Republic and to the individual well-being of every citizen.

No Successful Strike.

"I do not hesitate to make the prediction that never again will there be a sucessful railroad strike of any considerable proportions of importance in this country. The people will not stand for it.

"There must be peace on the railroads. This cannot be obtained by leaving the carriers free to impose unjust conditions upon the employees, or by permitting the employees by organizations, however powerful, to impose unfair conditions upon the carriers and unbearable burdens upon the public.

"The wages fixed by the recent decisions of the Board will purchase more than the wages received by them before the war. In other words their wages have increased by a greater percentage than has the cost of living. In some instances the increase is strikingly noticeable.

"With few exceptions, the great carriers of the country have paid the wages fixed by the Government tribunals. Now that the decreases have come, the employees should be sports and accept the reductions.

"The employees do have one substantial grievance against certain of the carriers, and that is the contracting of railway employment to so-called independent contractors. This is not simply a labor grievance, it is a public grievance. This policy carried to its legitimate end, destroys the labor articles of the Transportation Act, treats the United States Congress with contempt, deprives the public of lawful protection from railway labor troubles and grievously imposes upon the employees.

"It is highly gratifying, however, that several of the carriers have withdrawn from the contract policy this week and it is hoped that all the others will follow."

ENTRANCE CENTRES PETERBORO COUNTY

Five Lakefield Entrance Pupils Have Measles—Lakefield News.

Lakefield, June 30. — There are nine entrance centres in Peterboro county, seventy-eight pupils are writing at Lakefield centre. Five pupils of the Entrance Class prepared at Lakefield are suffering from measles. In each case the home is quarantined for a period of three weeks. Inspector Lees is the presiding officer at Lakefield and Miss Duff is the assitant.

Held a Picnic.

A load of young people of St. John's A.Y.P.A. motored to Wallace's Point on Thursday to attend the Peterboro Local Council picnic. The Lakefield contingent was in charge of the running off of the races.

Personals.

Miss Lottie Kearney of Young's Point, attended the Forty Hours' devotions in Lakefield this week.

Mrs. H. J. Sutton returned home on Wednesday from a visit to friends in Toronto, Hamilton and Niagara Falls.

Mrs. Everett is visiting her daughter, Mrs. S. S. Sutton.

Mrs. Frank Young and Miss Loretto Young of Denver were among those from out of town who attended the forty hours' services in St. Paul's church this week.

Miss Esther Collins of Peterboro was the guest of Miss Laura Garvey of Smith for a few days this week.

Mr. and Mrs. Gordon Fairbairn, Miss Vera and Master Ernest of Centre Smith, were in the village on Tuesday.

Miss Mabel Scott of Peterboro, is spending a day or two with Mr. and Mrs. Charles Grylls.

Mrs. C. V. Osborne of Toronto, is a guest of Mrs. J. A. Kearney at the Lakeview House, Young's Point.

Mr. E. Bickell, who was called to Port Perry last week by the illness of his brother is returning home this week.

200 LOADS OF PEAS DAILY TO FACTORY.

SIMCOE, Ont., June 30. —Over 200 loads of peas have been coming in daily for the past week to Dominion canners at Simcoe. Farmers here are hauling until midnight and the factory force is working until 3 a.m. The same situation exists in Waterford, Delhi, Port Dover and Vittoria. Norfolk farmers report an unusually large pea crop, mostly Alaskan peas. Canners have extra forces day and night to shell, sort, steam, can and ship the peas. Carloads of canned peas are going out daily. Dominion canners report the strawberry crop just fair and dwindling now. Cherries of all descriptions are ripe and an abundant crop is expected.

THE JUDGE TREATS ALIENISTS ROUGHLY IN DELORME CASE

Judge Monet 'Would Give a Lot Not to Know Anything of This Science.'

ENDS TO-DAY.

MONTREAL, June 30.— (Canadian Press.) —Severe handling by Judge Monet of alienists called to decide whether Adelard Delorme, charged with the murder of his half-brother, Raoul, is mentally able to stand trial, was the feature of the hearing of the case in the Court of King's Bench here yesterday. His Lordship severely scored Dr. Omer Noel, Assistant Medical Officer of the St. Jean De Dieu Lunatic Asylum, for negligence in not having read the proceedings of the Delorme hearing at the coroner's inquest, and asked him if he knew how much a city street cleaner was paid per day, in connection with the doctor's salary of $1,200 a year or four dollars per working day, when the doctor first accepted the appointment to the asylum.

Dr. Noel replied that he had not come into the court to be insulted.

His Lordship then ordered that the coroner's court proceedings be read in court, and after this had been done, put the following question to Dr. Gaston De Bellefeuille, chief defence alienist:

"You have just heard the reading, for one hour and a half, of the deposition given by Delorme at the coroner's enquiry?"

Dr. De Bellefeuille: "Yes."

The Judge: "So you swear before God and man that a person who could give such perfect evidence for an hour and a half without a single error in style and language, could, all the while, in despite of his perfect evidence, not be sane in mind?"

Dr. De Bellefeuille: "He is insane."

The Judge: "But how can we ever find a single criminal guilty, in view of this perfect evidence??"

Dr. Bellefeuille: "If you will allow until to-morrow . . . ."

The Judge, (interrupting): "No to-morrow about it. Right away."

Dr. De Bellefeuille then proceeded to quote from authorities as to cases resembling that of Delorme, but Judge Monet refused to listen to him and summarily dismissed the witness with the comment: "I would give a lot to know anything of this science of yours."

Judge Monet then announced that he revoked his edict against women attending the court on the ground that everything was now finished and "nothing shown that Delorme sinned against public decency."

Argument of defence and Crown counsel will occupy at least the entire morning session to-day. Judge Monet will deliver his charge to the jury in the afternoon should time permit.

NEW PRINCIPAL OF BISHOP'S COLLEGE.

MONTREAL, June 30.—(Canadian Press.)—Bishop Farthing yesterday announced the appointment of the Rev. A. H. McGreer, M.A., M. C., formerly assistant curate at Christ Church Cathedral, this city, and now resident in England, to the position of new principal of the University of Bishop's College, Lennoxville, Que.

Dr. McGreer was born at Napanee, Ont., in 1885, and gained a wide reputation during his service with the Canadian Chaplain Corps in the great war. He graduated with honors from Trinity College, Toronto, in 1906 and is now engaged in post-graduate work at Queen's College, Oxford. He will assume his new appointment in the fall.

CITY REGINA DOES NOT PAY INTEREST

Court Hands Down Ruling on Payment of Interest on 1918 Debentures.

REGINA, Sask., June 30.—(Canadian Press.)—The contention of the city of Regina that it does not have to pay interest on its 1918 sterling issue of debentures at par rate of exchange was upheld by a judgment handed down in the Saskatchewan Court of Appeal yesterday. The judgment reverses the finding of the court of King's Bench.

In 1918 the city of Regina sold certain debentures. Each of these debentures contained a promise to pay to bearer at branches of the Bank of Montreal in London, England, New York, Toronto or Regina the sum of £100 sterling on March 21, 1938 and to pay interest at the rate of five per cent. on presentation of interest coupons which were attached to the debentures.

The court of appeal points out that each of these coupons contains a promise by the city of Regina to pay to the bank two pounds ten shillings.

The Toronto General Trust Corporation, plaintiff became holders of 91 of these debentures and in March 1920, they presented at the bank coupons for interest falling due to date. They were in payment of interest £227.10 calculated at the current rate of exchange at which sterling could be purchased. The current rate was at that time considerably below par.

LEADING CITIZENS ARE PATRONIZING THE BOOTLEGGER

Chief Constables Discuss the Frailties of Human Nature at Annual Convention.

OTHER EVILS.

VICTORIA, B.C., June 30 (Canadian Press). — "I find some of our most respectable citizens — with a question mark—patronising bootleggers, and yet they sit in front pews in our churches," Attorney-General A. M. Manson, of British Columbia, told the Chief Constables in convention here yesterday.

Inspector A. McKinney, Toronto, declared severe measures were necessary if the disorderly house evil were to be abolished, and he believed penalties for adultery would materially aid in effecting a cure.

Desire for easy gain had caused many good men to go wrong, as gambling was a mania which led to stealing. With the exception of bookmakers at horse races, all classes of gambling in Canada could be eliminated by a simple amendment to the criminal code—the removal of the word "intended," the speaker said.

Toronto had been permeated with gambling in connection with "racing form," an American race publication, whereby betting was made possible and the police secured convictions in the lower Courts which were reversed in the Court of Appeal because that one word "intended" was in the code, the Inspector said.

The speaker also referred to the drug evil, and made an appeal to the Convention to take a determined stand regarding necessary amendments to the code which will enable the Police Department to carry out the law.

Chief Anderson, Vancouver, referred to the baseball and football competitions which, he said, were also taking a lot of money.

A resolution was adopted asking the executive to prepare suggested amendments to the code and take the matter up with the proper authorities.

Steps should be taken to prevent entry of all persons of an undesirable nature into Canada, declared Chief Belanger, Montreal.

"If a man has been in Canada for forty years, why should he not be deported if he commits a crime? If these people understood if they do not obey our laws they can be sent back to their own country, it will result in securing a better class of immigrants," said Inspector McKinney, Toronto.

In the "Wrong Gear"?

Does your heart-engine pound when you climb the stairs? It is a danger signal that should warn you to eat the proper food and take rational daily exercise. Taking a hill "on high" is easy for the man who eats

Shredded Wheat

Eat it for breakfast, for dinner, for lunch—you can't eat too much of it. Shredded Wheat contains just enough carbohydrates and proteins to sustain the human body in top-notch condition, also the mineral salts that are so necessary to life and normal growth.

Shredded Wheat Biscuit is delicious with hot or cold milk, sliced bananas, prunes or canned fruits. Triscuit is the Shredded Wheat wafer and is eaten with butter, cheese or marmalade.

Had Your Iron Today?

Let's Have Raisin Bread Tonight

HOW long since you've had delicious raisin bread—since you've tasted that incomparable flavor? Serve a loaf tonight. No need to bake it.

Just telephone your grocer or a bakery. Say you want "full-fruited bread—generously filled with luscious, seeded, Sun-Maid Raisins."

The flavor of these raisins permeates the loaf. A cake-like daintiness makes every slice a treat.

Serve it plain at dinner or as a tasty, fruited breakfast toast.

Make delicious bread pudding with left-over slices. Use it all. You need not waste a crumb.

Raisin bread is luscious, energizing, iron-food. So it's both good and good for you.

Serve it at least twice a week. Start this good habit in your home today.

But don't take any but a real, *full-fruited, genuine* raisin bread. Your dealer will supply it if you insist.

SUN-MAID *Seeded* RAISINS

Blue Package

Make delicious bread, pies, puddings, cakes, etc. Ask your grocer for them. Send for free book of tested recipes.

Sun-Maid Raisin Growers
Membership 13,000
Dept. N-342-2, Fresno, Calif

The Evening Examiner

PHONES—Editorial, 1601. Business Office, 1600. Private Branch Exchange to all Departments.

The Examiner is a member of the Audit Bureau of Circulation.

The Daily Examiner, published every lawful evening. The Peterborough Examiner, Limited. Office, 419 George Street.

The Weekly Examiner, published Thursday morning.

The Subscription Price of The Daily Examiner is $6.00 per year, delivered in City; out of town subscribers' by mail, $4.50 per year. That of the Weekly Examiner is $1.50.

U. S. REPRESENTATIVES.

Special U. S. Representatives — W. H. Stockwell, 629 Feople's Gas Building, Chicago, Ill.

New York—Charles P. Miller, 225 Fifth Avenue.

Advertising Rates on application.

R. M. GLOVER, Managing Director.

FRIDAY, JUNE 30, 1922

FLY THE FLAG.

It has frequently been remarked of Peterborough people that they are not flag wavers, and the accusation in the light of past experience is difficult to shake off. For some reason or other we in this city are not given to lavish displays of the national flag. Important anniversaries may come and go, famous personages may visit the city, but so far as flags are concerned, Peterborough invariably fails to arise to the occasion. Let us hope that to-morrow, Dominion Day, will see an improvement in this respect. On Canada's birthday every Canadian should be glad to do honor to the occasion, and the least that can be done is to prominently display the flag of the Empire. No flagpole in the city should be without its ensign to-morrow, and business houses should see that their flags are hung out. A multiplicity of flags should be evidence that Peterborough is a loyal Canadian city with a natural pride in the national birthday.

DOMINION DAY.

Canada celebrates her natal day to-morrow, and as a birthday gift comes the announcement that the population of the Dominion has increased by 1,581,840 in the past decade, a gain of 21.95 per cent. The total population is now 8,788,483, so that it is evident that the land of the Maple Leaf is making substantial progress and that if the world war had not stopped the stream of immigrations the increase would have been considerably greater. Canada should be in a happy mood on her national day of celebration. She has weathered the shock of the war, and the dislocation of trade and industry that was a natural aftermath of the gigantic struggle in much better condition than almost any other country in the world. It is true that there has been a depression in business and industry that has caused a large amount of unemployment, but on the whole Canadians have reason to congratulate themselves that their native land is, compared with other countries, a country of peace and plenty. Never were there better crop prospects than at present, and Canada cannot fail to benefit from the Atlantic to the Pacific as a result. The industrial depression is slowly but steadily passing. It will have gone ere long, and the wheels of industry will be turning even more briskly than of yore. The interrupted influx of immigrants will begin again, and hundreds of thousands of new citizens will help to develop the Dominion's resources and to solve our financial problems. Canadians can celebrate with happy hearts to-morrow; the outlook is of the brightest.

COST OF GOVERNMENT.

Continuing its investigation into the cost of government in the cities of Canada, the Citizens' Research Institute has issued another of its most interesting bulletins, giving much information as to increases in expenditure on the part of cities throughout the country. The Western cities show the largest additions, but the per capita increase in the East is sufficient to afford food for thought. The figures do not of themselves afford a sound foundation on which to form conclusions, for while they may suggest municipal extravagance and waste of the money of the ratepayers, a high rate of taxation may only mean that the municipal authorities have recognized the need of improvements and have not hesitated to bring them about. The Citizens' Institute refers to that anagle of the situation in its latest bulletin, declaring that the fact that in any particular year one city has per capita costs higher than another does not necessarily mean that it is being extravagantly managed. It may mean the opposite. The first city may have adopted a pay-as-you-go policy after a period of extravagance, while the second has not. One city may be installing much needed improvements, while the other may be postponing the inevitable. The first may be improving its financial position, while the second may be going behind financially.

The Institute is doing a splendid work in these inquiries, and its plea for uniformity in accounting methods on the part of Canadian cities has considerable merit. Under the present multiplicity of systems, comparisons are difficult, and the annual financial statements are liable to mislead.

A "GRATUITY" FORSOOTH.

The House of Commons on Saturday, voted a "gratuity" of $2,000 to Dr. C. E. Saunders, Dominion Cerealist, who retired from the service recently, says Advance Journal. Replying to a question Mr. Motherwell, Minister of Agriculture, said he "understood that Dr. Saunders would receive a pension of $900 per annum under the Calder Act." The only redeeming feature in the incident was ex-Premier Meighen's declaration that "if the amount of $2,000 was made an annual payment to Dr. Saunders it would be none too much."

Those who have any appreciation of the value of Dr. Saunders' work, of the importance of the people at large of his achievements, will rise from a reading of the newspaper report of the brief discussion with a feeling of personal meanness. Dr. Saunders' researches and discoveries in the matter of Marquis wheat alone would, if he had not been a civil servant, have made him a wealthy man. It has been stated, by men in a position to know, that Dr. Saunders' discoveries have already added fifty million dollars to the profits of the farmers of Western Canada. To measure the injustice, one might contrast the huge financial rewards that have been Henry Ford's with the very modest salary that has been Dr. Saunders' during his employment as a Dominion Government official.

Physically, Dr. Saunders has never been strong; he finds it necessary to retire when he would much prefer to continue the work he loves. The people of Canada through Parliament show their appreciation of exceptional loyalty and ability by offering him a pension less than the income of an unskilled laborer and a "gratuity" of $2,000! We quote the word "gratuity" because it seems in this case to be an insulting term. If Parliament gave Dr. Saunders $20,000 as back pay, it would be acting only like any ordinary employer of men of the stamp of Dr. Saunders; if it gave him $50,000, with a resolution of thanks and appreciation, it would be doing something more commensurate with the public debt to Dr. Saunders.

It is a curious fact that, on the same day, the House of Commons voted $16,500 "to provide for the payment of sessional indemnities to senators who have been absent through illness, public business, or death." Without declaring the latter item unjustified, we do assert that the services of Dr. Saunders, of which Canadians generally and Canadian farmers in particular have been the beneficiaries, and which have under-mined his health, are worthy at least of as great reward as senators who have absented themselves for one reason or another from their duties.

The gratuity to Dr. Saunders was passed on the understanding that the Minister would take up the matter of obtaining a larger pension for Dr. Saunders. It would have been more pleasing if the instructions of the House to the Minister and the Government had been less indefinite; but it is to be hoped that Mr. Motherwell and his colleagues in the Cabinet will in the future voluntarily show more interest and concern in Dr. Saunders' case than they appear to have shown in the past.

Meanwhile, the people of Canada, through Parliament, stand guilty of niggardliness in their treatment of an exceptionally valuable public official.

THE RAILWAY STRIKE.

The threatened strike of 400,000 railway shopmen in the United States is a serious thing for the people of that country, and to a considerable degree for Canadians as well. The community, whatever its views in the matter may be, cannot help but be affected by the cessation of work that will follow the walk-out of the railway shopment. The issue in the present trouble is clear. The railway employees simply refuse to accept a cut in wages, considered by the United States Railway Board as necessary in view of the general deflation in almost every other industry. Most people are of the opinion that the wages of these workers have been too high when compared with the remuneration of other industrial workers, and the claim of the men that they should not be asked to accept a lowering of wages when freight and passenger rates have been kept almost at a war level will doubtless appeal to some as reasonable. The concensus of public opinion is opposed to the strike. The majority feel that a strike in a public utility like the railways is not justified and that it should be possible to arrive at satisfactory terms if those at the head of the rail unions would appreciate the fact that the people as a whole are opposed to a railway strike, and regard the promised walkout as an attack upon them as well as upon the railways. Industrial conditions are serious enough at present without a dislocation of the transportation system, which will re-act upon workers generally, and add materially to the unemployment. Workers who know the railway men have been receiving bigger wages all along than they have will not relish being thrown out of employment because these well-paid employees refuse to come down to something near the normal level.

INJURED INNOCENCE.

When was there ever a cowardly crime committed by union strikers that Mr. Gompers has not assumed an air of injured innocence, and raised the familiar cry of "Stop thief!"? Here is his latest, intended to show that the victims of the Herrin massacre were to blame for the tragedy, in fact, almost committed suicide:

"The strike is on far too high a plane for violence to have any place in it."

And then, Mr. Gompers, President of the American Federation of Labor, went on to say that the firing first came from within the mine stockade, and not until then did the miners open fire. Cherubic innocence!

The union miners quit work at a mine near Herrin in order to compel the employer to accede to their demands. A small body of non-union men went to work there, which was perfectly lawful for them to do. A warning was sent them to get out or be run out. The head of the mine union sent a message that these men should be treated as ordinary strike-breakers, knowing that in union ethics a "scab" has no rights which others are bound to respect.

This message was circulated and union miners began hurrying towards the mine, some in automobiles and others on foot. By some coincidence they carried rifles, with belts full of cartridges. Cherubic Innocence might say they had the weapons in their hands when seized with a desire to visit the spot where some of their numbers had recently worked and hadn't time to lay them aside. Others who had no guns at once went after some. A store was compelled to deliver its stock and automobiles were sent to another place for a supply, and all the time the hegira towards the "scab" mine continued. Union men who were met on the way were told that "we are going to run the scabs out of the mine," and they too fell in line.

Arrived at the mine, at least 1,500 strong, armed with rifles, Innocence may assume that it was to pay a friendly visit to the 40 or 50 non-union men at work there. The high plane on which the strike is based proved of strategic advantage. Up the hill sides they swarmed until on a much higher plane where they could look, and shoot, down into the mine stockade. Only Innocence can be assured that the little handful of "scabs" working down below, filled with envy fired into this company of peaceful men who had come such a long distance with their rifles just to watch them working.

Hours after that the "scabs" surrendered, and then followed another of those "regrettable" incidents so familiar to every labor chief. After the hangings, beatings, drowning, barbecuings at the stake, target practice and stabbings were over with there were no prisoners. There were still some fugitives in the woods, but they furnished a fine man-hunt that continued through the next day, and made life a joy to the down-trodden union men.

Yes, the plane on which the strike is based has been established. But it is too "high" for the American people. If Mr. Gompers wants to know, it is as "high" as putridity can make it.—Wall St. Journal.

EDITORIAL NOTES AND COMMENT.

Make it a safe and sane "First."

If Dempsey is really looking for a fight he should have no trouble in being accommodated in Ireland.

The horse-play at the closing of Parliament will make many people wonder why the members consider their services are worth $4,000 a session.

As the Wall Street Journal expresses it, horse-power under a hood requires supplementing with horse-sense under a hat.

LITERARY GEMS

CANADIAN QUOTATION.

Here's a maid of the north,
And a maiden of worth,
A maid of the wheatfields and pine;
On her cheeks there is health,
In her hands there is wealth
Of the river and forest and mine.
So great are her charms
That your Uncle Sam's arms
Keep waving the red, white and blue
But she says with a smile,
"I think for a while
I'll paddle my own stout canoe!"

—Printed on a menu of a Canadian banquet in New York.

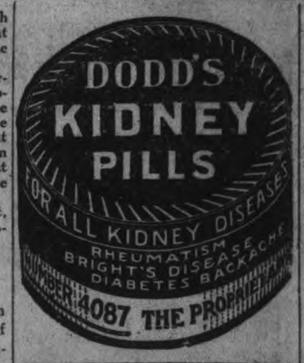

Wise and Otherwise

Husband: A verb, meaning to keep. Also a noun, used as a target.

* * * * *

The first day of the first month must have seemed rather odd when no landlords showed up.

* * * * *

Some little girls have a good time, and some have mothers who are afraid they will freckle.

* * * * *

If women were philosophers, they would remove wrinkles by putting a little fat in behind them.

* * * * *

It must be annoying to be born rich and never have an opportunity to brag about your humble start.

* * * * *

After all, tinkering with a radio in the attic is about as much fun as making home brew in the bath tub.

* * * * *

A prominent musician says some notes give all normal people pleas-

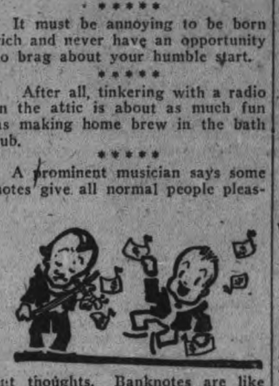

ant thoughts. Banknotes are like that.

* * * * *

It might help some of the Stop-look-and-listen signs were replaced by small models of the Pearly Gates.

* * * * *

Fable: Once there was a family that had a charge account and didn't suspect the dealer of padding the bill.

* * * * *

There seems to be a close affinity between a humble and a contrite heart and an empty and clamoring stomach.

* * * * *

Giving Europe moral suport is much like standing on the bank and cheering the fellow who is yelling for a rope.

* * * * *

Ford may poll a heavy vote for President if the election is held in hot weather when the things are easy to crank.

* * * * *

A feminist complains that we have too many marriage vows?

Doesn't she mean too many marriage rows?

* * * * *

Very likely the editorial "we" was first used to discourage rough persons who might feel tempted to lick a single editor.

* * * * *

A used car is just as impressive as any if you move to another neighborhood where people think you did the using.

* * * * *

During the next seven years Bottomley should be able to complete some fine articles in criticism of America crookedness.

* * * * *

How do the evolutionists explain the fact that, while a people never forgets its vices, monkeys know only the vices learned from men?

* * * * *

A great many people would feel a more profound reverence for Christ if He had made a few millions in some slick fashion while here.

* * * * *

Somebody asks what has become of the smut leaflets newsboys once sold on trains. Our guess is that they have grown up to be novels.

Our First Year

(Continued from yesterday).

Chapter LXXVIII

ALL OUR WOE IS TURNED TO JOY.

"We won't have to scrape along an hour!" Jack exclaimed. "Peggins! I've got a job! Better—much better—than any I've had, dear.

"I forgot to mention it—you threw those letters—and Bonny—and Barrick's money at men as soon as I came in—didn't give me a chance to tell.

"Mr. Tearle is going to open a new branch. Bart and I shall run it. I'm going to work tomorrow to learn the tricks!"

Of course we spent the next hour taking over a wonderful opportunity—we looked ahead years and years—not until after dinner did we get back to the present.

"I like this chance more because you like it Peggy. A man wants his wife to like what he's doing.

"You see, dear, I love you so. You've thought all along I wasn't jealous of Bart. Dearest, I've been furious!

"But I loved you so, little girl! So I couldn't let you see. I was willing to compromise, darling!"

"I suppose when a man loves a girl in the best way he forgets about himself," I murmured. "And I suppose when a girl forgets herself for a man they've found the greatest love ther is."

"Right there you've hit the flaw in our prenuptial contract, dear. We wanted to remain independent human beings. We took it for granted we were not to consider each other—"

"Modern stuff—the popular cult—individualism—"

"And at the end of our first year we've discovered good old-fashioned self-forgetting is the only recipe for happiness."

"There's something stronger than cults and opinions shaping human institutions," said Jack. "Instinct made them to start with. And that's why instinct sustains them.

"Instinct has built up the home and the idea of one man for one woman and the dependeuce of the woman on the man.

"We can't escape our instncts. masculine or feminine."

"I see," said I. "Common just-average jealously has its uses. It roused you and me, dear Jack. We couldn't scorn it, nor get rid of it, nor live it down."

"Peg, do you remember what we were saying lately about partnership? That in every combination of two, one was bound to rule?"

"In a partnership of two, yes! But Jack! This isn't going to be a partnership of two—next year!"

I hid my face on my husband's shoulder.

"Peggins! Peggins!" Jack whispered. "Look at me! What Tell me!"

"I mean that next year—there'll be a junior partner—added to this firm!".

"And I bet he won't arbitrate!" Jack was positive. "And I hope he'll take after his mother—"

"And be one grand little determiner! Oh, I understand you, all right, Jack darling!"

(The End)

FOUR COURTS BLOWN UP.

LONDON, June 30.— (Canadian Press.)—Reports received in official quarters here from Dublin this afternoon, state that Four Courts building has been blown up.

ASPIRIN

UNLESS you see the name "Bayer" on tablets, you are not getting Aspirin at all

Accept only an "unbroken package" of "Bayer Tablets of Aspirin," which contains directions and dose worked out by physicians during 22 years and proved safe by millions for

Colds	Headache	Rheumatism
Toothache	Neuralgia	Neuritis
Earache	Lumbago	Pain, Pain

Handy "Bayer" boxes of 12 tablets—Also bottles of 24 and 100—Druggists.

Aspirin is the trade mark (registered in Canada) of Bayer Manufacture of Monoaceticacidester of Salicylicacid. While it is well known that Aspirin means Bayer manufacture, to assist the public against imitations, the Tablets of Bayer Company will be stamped with their general trade mark, the "Bayer Cross."

Mayors, Reeves, Councillors—Do Your Part!

MUSIC DAY is now an annual institution at the Canadian National Exhibition. On Thursday, August 31, Canada's amateur bands will again compete for $2,950 in cash prizes, a handsome Challenge Trophy and individual awards. Every band has an equal chance of winning the right to call itself champion of Canada, as each band will be competing with bands in its own class.

Is Your Band Good Enough?

You know it is. Call a meeting to discuss ways and means. See that your Band is entered for the contest immediately. It will not only give pleasure and financial gain to the winning contestants, it will also be a source of pride to the old Home Town, and will bring it into prominence before the thousands who will be present on this day. Every member of competing bands admitted to the Exhibition free.

Get full particulars about the Canadian National Exhibition Band Contest. Write to-day to

The Secretary

Exhibition Band Contest Committee

145 Yonge Street - Toronto, Ont.

A PEASANT MEAL IN ROYAL PALACE.

Soviet Executive Lived in Former Czar's Home.

MOSCOW, June 30.—(Associated Press).—Three hundred members of the all-Russian Central Executive Committee, the Parliament of Russia, mostly peasants and workmen, recently had their first glimpse of the magnificent quarters in which the czars lived when in Moscow. The committee met in the Great Palace at the Kremlin, which has not been in any way deranged during the revolution, except for the placing within its great reception and ball rooms of red covered wooden tables and ordinary benches, which contrast startlingly with the glided columns, marble walls, jasper fireplaces, silk hangings and gilded and crystal chandeliers.

The throne room was used as a meeting hall. The hall of St. George in white and gold with its parquet floor of rare wood, which was once a ball room where the royalty and nobility of Russia danced when in Moscow, was a lounging room tramped over by booted peasants who lined up like soldiers when the call for dinner to be served in an adjoining room was sounded.

The committeemen were served with cabbage soup and black bread, a meat dish and tea at tables covered with royal linen, but equipped with cheap china and tin spoons. While most of the members were roughly dressed and soft shirts or blouse coats predominated, higher officials of the Soviet Government who appeared to present legislation wore stiff white collars, and some of them could even be described as "smartly" attired.

BUILDING OCCUPIED.

LONDON, June 30.— (Canadian Press.)—Dublin despatch says Four Courts building, held by the insurgents under Rory O'Connor, has been completely occupied by Free State troops.

"Breathes there a Man with soul so dead—"

—that he can't relish a glass of O'Keefe's Imperial Brews above all others, when his thirsty tongue clamors for refreshment?

O'Keefe's Imperial Ale, Lager or Stout—all are equally satisfying, the rich mellow flavor of STOUT, the fresh bitter-sweet snap of ALE, the pungent zest of LAGER.

Order a case from

J. M. Brooks

Distributor For Peterborough

Also sold at all hotels, restaurants and cafes.

O'Keefe's - Toronto

BE SURE OF YOUR PROPERTY AT ALL TIMES

The difference between feeling sure—and uncertainty—is the COST of a Fire Insurance Policy which PROTECTS!

Peace of mind is worth ten times the price of a Fire Insurance Premium.

See us about your Fire Policy at once.

DAVIS-THOMPSON CO., LIMITED
INSURANCE & GENERAL AGENCY.
433 GEORGE STREET PHONE 40

Edwin Elcome TAXIDERMIST

692 HARVEY STREET
PETERBOROUGH, ONT.

Heads, Birds, Fish, Etc.,
Mounted Artistically and Permanently.

MASKINONGE, BASS, AND TROUT OUR SPECIALTY.

ARCHITECTS

W. & WALTER R. L. BLACKWELL — Architects. Office, Bank of Commerce Building, corner of Hunter and Water Streets. Telephones, Office, 1300J; Residence, 1272.

W. H. BARRY—Architect. Plans prepared for Monumental, Commercial and Domestic Buildings. Office, 559 Gilmour street. Phone 567.

BARRISTERS AND SOLICITORS

GORDON & O'BRIEN—Barristers, Solicitors, Notaries. Money to loan on easy terms. Special attention to Patents and Trade Marks. Phone 219. G. N. Gordon, J. A. O'Brien.

S. T. MEDD—Barrister, Solicitor Notary, Office over the Dominion Bank, corner of George and Simcoe Streets. Telephone No. 22. Private funds to loan at current rates upon easy terms.

C. R. WIDDIFIELD, B.A., Barrister, etc., and Solicitor for the City of Peterboro. Money to Loan. Office, over the Bank of Commerce. Phone 550.

PECK, KERR & McELDERRY, Barristers, Solicitors and Notaries, Office, Water street, Peterboro. Money to loan at the lowest current rates of interest on easy terms of payment. E. A. Peck, F. D. Kerr, V. J. McElderry.

O'CONNELL & CORKERY — Barristers, Solicitors and Notaries. Money to loan at the lowest current rates of interest. Daniel O'Connell, John B. Corkery, Hunter street, two doors west of the Post Office.

DUMBLE & JOHNSTON—Barristers, Solicitors, etc. Office, over the Toronto Savings and Loan Company, George St. D. W. Dumble, K.C., W. Johnston.

A. E. DIXON—Barrister, Solicitor, etc., Office, Hunter and George Strets. Entrance next to Madill's drug store.

HALL & HALL—Barristers, Solicitors and Notaries Public, Hunter Street, Peterboro, next to St. John's Church. Money to loan at the lowest rates of interest. E. H. D. Hall. Basil D. Hall.

MOORE & WEARING — Barristers and Solicitors, 403 Water Street, opposite the Post Office. Money to loan at the lowest current rates of interest. Jos. Wearing, M.A.

R. R. HALL—Barrister, Solicitor, etc., Peterboro, Ont. Office, corner of Hunter and Water streets, over the Canadian Bank of Commerce. Trust Funds to loan on easy terms of payment.

JAMES FORDYCE STRICKLAND—Barrister, Solicitor, Notary Public. Money to loan. 375 Water street, Peterboro. Phone 191.

WILFRED F. HUYCKE, Barrister, Solicitor, Notary Public. 395 Water Street. Telephone 239.

MONEY TO LOAN.

We have funds to loan on Real Estate Security at the lowest rates. GORDON & O'BRIEN. Phone 219.

OSTEOPATHY.

DR. BRUCE E. MARSHALL—Osteopathic Physician. Office, 242 Hunter stret. Hours, 9 to 11, 2 to 4 p.m., 7 to 8 p.m. Telephone 116W.

DRS. WALMSLEY & SETTLE—Osteopathic Physicians. Office in Sun Life Building, corner of Hunter and Water Streets. Entrance 124 Hunter Street. Phone 649 Office Hours, 9 a.m., to 9 p.m.

MEDICAL.

DR. BUCHANAN, F.R.C.S., Edinburgh; M.R.C., Eng.; L.R.C.P., London. Eye, Ear, Nose and Throat Specialist. Hours, 9-11, 2-4 p.m., and 7-9 p.m. Phone 519 Office, corner of Water and Murray Streets

T. GEORGE LOUDON, M.D., C.M., Physician, Surgeon and Accoucheur. Office, 201 Brock street, Phone 1868. Office hours, 9 to 11 a.m., 2 to 4 p.m., 7 to 8 p.m.

RAILWAY TIME TABLES

GRAND TRUNK RAILWAY SYSTEM.

(Corrected to date.)

No. 96—8.10 a.m., For Port Hope and Toronto.

No. 98—8.20 a.m., for Lindsay, Blackwater Junction, Orillia, Midland, North Bay and Toronto.

No. 98—8.25 a.m., for Hastings, Campbellford, Belleville and points on the main line east.

No. 869—8.30 a.m. for Lakefield.

No. 92—12.04 p.m., for Lindsay, Port Hope, Toronto, Buffalo, making connections with the International Limited for London, Detroit and Chicago.

No. 100—12.15 p.m., for Hastings, Campbellford and Belleville.

No. 871—12.25 p.m., for Lakefield.

No. 95—5.36 p.m., for Lindsay, Orillia, Midland, North Bay and Toronto.

No. 873—5.40 p.m., for Lakefield.

No. 93—8.19 p.m., for Lindsay.

No. 94—9.10 p.m., for Port Hope, Montreal and Boston.

CANADIAN PACIFIC RAILWAY.

(Corrected to date.)

GOING EAST——

11.59 a.m.—Norwood, Havelock, Bonarlaw, Tweed, Perth, Smith's Falls, Kingston, Ottawa, Montreal and intermediate points daily. On Sunday this train proceeds East only as far as Havelock.

8.20 p.m.—Indian River, Norwood, Havelock and Tweed. Daily except Sunday.

12.02 a.m.—Havelock, Tweed, Kingston, Perth, Smith's Falls, Montreal, St. John, Boston and New York. Daily except Saturday.

1.00 a.m.—Havelock, Tweed, Kingston, Perth, Smith's Falls, and Ottawa. Daily

GOING WEST——

4.31 a.m.—Myrtle, Toronto, Guelph, Goderich, Hamilton, Galt, Woodstock, St. Thomas, London, Chatham, Detroit, Chicago and New York. Daily.

4.58 a.m.—Toronto (Yonge Street), Hamilton, Owen Sound, Teeswater and intermediate points. Daily except Sunday.

7.35 a.m.—Toronto, Hamilton, Brantford, Buffalo, Rochester, Boston, New York, Galt, Woodstock, London, Chatham, Detroit and intermediate points between Peterboro and Toronto. Daily except Sunday.

9.55 a.m.—Bethany, Lindsay, Orillia, Port McNicol and intermediate points. Daily except Sunday.

8.50 p.m.—Toronto, Hamilton, Brantford, Buffalo, New York, Galt, Woodstock, London, Windsor, Detroit, Chicago and intermediate points between Peterboro and Toronto. Daily.

6.50 p.m.—Lindsay, Toronto, (Yonge street), and intermediate points. Daily except Sunday.

PETERBORO, DURHAM, VICTORIA, HASTINGS AND NORTHUMBERLAND---PAGE FOR DISTRICT READERS

THE DAY'S DOINSG AS RECORDED BY THE EXAMINER'S STAFF OF CORRESPONDENTS

"A Daily Treat"

"ICED"

"SALADA"

TEA H218

Good on all occasions.

HASTINGS NEWS

HASTINGS, June 29.—Mr. Reginald Chapman has accepted a position with the Bank of Toronto in Keene.

Mr. Jos. Heffernan of Kingston is spending a few day in town.

Miss L. Walsh has returned from visiting friends in Toronto.

Mr. H. Field has left for his home.

COMBINATIONS.

Many stones are now combined in necklaces. A popular combination is crystal. jet and pearls.

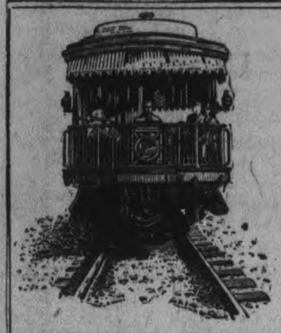

Travel Anywhere on Bank of Toronto Letters of Credit and Travellers' Cheques

Travellers' Cheques and Letters of Credit issued in *Pounds* for use in all foreign lands.

Domestic Letters of Credit issued in *Dollars* for use in Canada, United States and Mexico.

Domestic Travellers' Cheques issued in *Dollars* for use in Canada.

Money can be drawn in amounts as required at stopping places on all lines of travel. Identification provided for, charges moderate. 106

THE BANK OF TORONTO

Incorporated 1855

PETERBORO BRANCH

E. J. H. Vanston, Manager

Dances, Concerts, Moonlight Chorus, Musical Marches---All Planned for Us

Where will you spend your precious vacation? A very serious matter, this, to busy people who have just a few short days to call their own each year.

Come—sail with us for seven days on a wonderful boat—over Lakes Huron and Superior—to the gateway of the West and back. Pass through the famous "Soo" Locks, visit Canada's Twin Cities, Port Arthur and Fort William. Spend one whole day in beautiful Duluth, the city that has climbed right up the mountainside.

Come—picnic with us at Sarnia's shore. Come—dance with us on blue Superior.

Detroit - Sarnia - Soo - Port Arthur-Duluth-and Return

SPECIAL FEATURES — Dancing, Concerts, Mile March Music; "Northern Navigator," daily paper issued on shipboard; Golfmeters, with competent instructors in charge; Moonlight Chorus on deck; Picnic at Lake Huron Beach, near Sarnia; Luncheon at Prince Arthur Hotel, Port Arthur; Trip by train to Kakabeka Falls (near Port Arthur), Social Hostess.

THREE SAILINGS WEEKLY — Noronic, Hamonic and Huronic, leaving Brush street Dock, Detroit, at 10.30 p.m. E.T.) Mondays, Wednesdays and Fridays. (Leaving Sarnia (Ft. Edward dock) at 4 p.m., (E. T.) Tuesdays, Thursdays and Saturdays. Special Steamboat train to Sarnia leaves Toronto, Tuesdays, Thursdays and Saturdays at 10.02 a. m., via Hamilton and London, direct to steamer.

Round Trip, continuous cruise, including meals, berth and side-trips, $74.75

Buy your ticket to the West, via Northern Navigation Waterway, from any Canadian National-Grand Trunk Ticket Agent; in Peterborough, J. B. Doran, C.P. & T.A., 324 George street; or write for folder to F. D. Geoghegan, General Passenger Agent.

Northern Navigation Co., Sarnia

GAIETY WILL REIGN SUPREME DURING NORWOOD'S BIG REUNION

Extensive Programme For Old Home Celebration Beginning on Dominion Day and Ending Tuesday Night.

SOME OF THE EVENTS.

After months of preparation in which the whole community has worked together with keen enthusiasm inspired by sentiment and expectancy, the Norwood Reunion Association will begin on Dominion Day the unfolding of their elaborate programme for the old boys and girls who return for what promises to be the happiest and most successful old home week ever held in this district. When a similar celebration was proposed for Peterboro some saturnine critics crushed it with the deprecating epithet of "an old chestnut," and succeeded in discouraging those who were actuated by the simple desire of bringing together again for a few days the friends of years ago.

Norwood like many other towns and cities, is about to demonstrate that these re-unions have a strong appeal to those who have moved away from the old town. They have three big days of entertainment and amusement of all kinds. The curtain rises or Saturday (Dominion Day) at 1 p.m., and will be rung down on Tuesday night.

Some of the features of this reunion are as follows:

First Day—Saturday, July 1st.

Afternoon 1.00—Band will parade from corner of Peterboro and Colborne Streets to schools.

1.30 p.m.—Visit to the High and Public Schools. (It is requested that all Old Boys' and Girls' with their friends meet at the schools promptly at this hour.) The Public School bell as of yore will call every one to school. Addresses by E. P. Cuffe, Chairman Board of Education, John Davidson, M.A., L.L. B., and R. G. Lawlor, B.A. High School principals and teachers.

2.30 p.m.—Baseball Match at Exhibition Park, Havelock vs Keene.

3.30 p.m.—Athletic Sports 18 events

Evening 8.00 to 9.30—Old acquaintance Contest in Government Armouries. Pencil and paper will be provided for autographs of old friends. Largest number wins the prize.

9.30 to 9.45—Collection and judging of contest slips.

9.45—Addresses of welcome by President. Brief adresses by G. A. Brethern, M.P., E. N. McDonald, M.P.P., and members of Honorary Committee. Impromptu Speeches by Old Boys and Girls.

Second Day—Sunday, July 2nd.

Special services and music in all churches at usual hours. both morning and evening, in honor of Old Boys' and Girls' home-coming.

3 p.m.—Masonic parade from lodge room and service in Methodist Church. Visiting brethern welcomed at lodge room at 2.30 p.m

Third Day—Monday, July 3rd.

Morning, 9.00—Back to school again, assembling for merry hour at the old schools.

10.00 a.m.—Parade of First Northumberland Band from corner Peterboro and Colborne streets to Exhibition Park.

10.15—League Baseball, Warkworth vs Norwood.

Afternoon, 1.15—Band concert and parade.

1.30—Lacrosse Match, Campbellford vs Hastings.—A real game.

2.00—Big Programme of Horse Races—2.15 Class Trot or Pace—$500.00; 2.20 Class Trot or Pace—$300.00; 2.40 Class Trot or Pace—$200.00.

Evening—The Town cut loose and heads knocked out of all the red paint barrels Have all the fun you want, the sky is the limit. Reeve Montgomery will throw the keys of the town in the bottom of the pond.

8 p.m.—Garden Party and Street Carnival and boulevards and spacious residential grounds in the vicinity of the park. 'Twill be called Frolic Avenue, the home of mirth and amusement. Merriment will be rife. Join in. Music by the First Northumberland Band.

10 p.m.—Assembly in the Government Armouries Paul Gliddon's Orchestra of Peterboro. Subscription $1.50.

Fourth Day—Tuesday, July 4th

Owing to the probability of the big program of athletic sports and races not being completed on Saturday and Monday definite announcement of Tuesday's program will be made from the judges' stand on Monday afternoon and at the Garden Party and Armouries at night.

Twenty special attractions have been secured from Toronto and Montreal. A complete midway will be in full swing for the three big days, including merry-go-round and ferris wheel.

"TIZ" FOR SWOLLEN, TIRED, ACHING FEET

The minute you put your feet in a "TIZ" bath you feel pain being drawn out, comfort soaking in. How good your tired, swollen, burning feet feel! "TIZ" instantly draws out the poisonous exudations that puff up your feet and cause sore, inflamed, sweaty feet.

"TIZ" and only "TIZ" takes the pain and soreness out of corns, callouses and bunions. Get a box of "TIZ" at any drug or department store for a few cents. Your feet are never going to bother you any more. A whole year's foot comfort guaranteed.

MANY PASSENGERS LEAVE FOR ENGLAND

MONTREAL, June 30. (Canadian Press.) — What is believed to be the largest list of cabin passengers ever carried from the port of Montreal by any steamer will leave for England to-day on the Canadian Pacific liner Montcalm.

Exact figures could not be ascertained to-night but the C.P.R. officials stated that she would carry over 600 cabin passengers and 300 third class passengers. The largest previous cabin passenger list was taken out June 10 by the White Star-Dominion Liner Regina, which left port with a total of 587.

Rev. R. B. Grobb of this city is among those who sail to-day.

HEAVY FIRE LOSS.

ARMSTRONG, B.C., June 30. — (Canadian Press.) — This town's third fire within a month early yesterday morning destroyed the new fire hall and a large section of China-town. Assistance in fighting the fire was rendered by the Vernon fire department. The loss may reach $50,000.

WILL ANSWER ANY WOMAN WHO WRITES

Montreal Woman Finds Health by Taking Lydia E. Pinkham's Vegetable Compound

Montreal, Quebec.—"I was a sufferer for three years, not able to do my housework. My husband was discouraged, for I was no better and had had the doctor all this time and nothing helped me. I was always sleepy, had no appetite and suffered with my left side. My mother in England recommended Lydia E. Pinkham's Vegetable Compound because it had helped my sister, so I have been taking it. I am now able to do my housework and I can not praise your medicine too highly as I have great hopes for the future. I will tell anyone who writes to me what good it has done me."—Mrs. E. Masson, St. Henry P. O., Montreal.

For nearly fifty years Lydia E. Pinkham's Vegetable Compound has been helping women just as it helped Mrs. Masson; oftentimes after doctors and other medicines failed.

If you are suffering from disagreeable symptoms caused by some female weakness, try this splendid medicine. It is a woman's medicine for women's ailments, and can be taken in safety by any woman.

SPECIAL SALE

WOOD TO MAKE ROOM FOR LUMBER.

A GOOD MIXTURE OF DRY MIXED WOOD AND SLABS, 12IN, AT $7.50 TEAM

LOAD OR $4.50 SINGLE LOAD.

E. H. MANN, Sawmill

'Phone 650.

m w f

ROOFINGS AND SHINGLES FOR SALE and all kinds of Waterproofing, Tars, Pitch, Felts, Etc., at——

ROOFING SUPPLY STORE

440 Water Street. Phone 775

A. McLEOD mwf

Not a Laxative

Nujol is a lubricant—not a medicine or laxative—so cannot gripe.

When you are constipated, there is not enough lubricant produced by your system to keep the food waste soft. Doctors prescribe Nujol because its action is so close to this natural lubricant. Try it today.

Nujol For Constipation

THE secret of getting well is finding the right medicine. The fact that Dr. Caldwell's Laxative Syrup Pepsin has the largest sale in the world would seem to prove that several million people find it THEIR right medicine. Miss Evelyn A. Craig of Sherbrooke, Que., once a semi-invalid, says Dr. Caldwell's Laxative Syrup turned her sickness into health.

DR. CALDWELL'S LAXATIVE SYRUP PEPSIN FOR CONSTIPATION

Use Dr. Caldwell's Laxative Syrup Pepsin for constipation, biliousness, headaches, feverishness, and to head off a cold. Unlike physics and cathartics, it acts gently and does not gripe. The formula is on the package, and a dose costs less than a cent.

HALF-OUNCE BOTTLE FREE

Few escape constipation, so even if you do not require a laxative at this moment let me send you a Half-Ounce Trial Bottle of my Laxative Syrup Pepsin FREE OF CHARGE so that you will have it handy when needed. Simply send your name and address to Dr. W. B. Caldwell, at Front Street, Bridgeburg, Ont. Write me today.

YOUNG'S POINT SCHOOL PICNIC

The Program Included a Presentation—Personals

YOUNG'S POINT, June 30.—A very pleasant time was spent by the pupils of the local school and their friends on Tuesday afternoon on the school grounds.

It being the close of the term a picnic had been arranged and the following program of sports run off.

Little girls race—Daisy Wilson, Alice Charlton, Thelma Duggan.

Little boys race—Max Cummings, Douglas McNaughton, Ralph Charlton.

Girls under 12 years—Olive Mc Naughton, Bessie Wilson, Ettie Bullock.

Boys under 12 years—Art Cummings, David Farrow, Jack Young.

Girls over 12 years—Ethel Wilson, Edith Hockaday, Hilda Wilson.

Boys over 12 years—Rex Wilson, Manley Godfrey, Darcy Wilson.

Girls boots race—Dorothy Wilson, Bessie Wilson. Ethel Wilson.

Boys Boot race—Leslie Thomas—Rex Wilson, Ralph Charlton.

Wheelbarrow race—Hector Robinson and Rex Wilson.

Darcy Wilson and Manley Godfrey.

Girls three-legged race—Edith Hockaday and Ethel Wilson.

Married women's race—Mrs. Bruce Kidd, Mrs. Wm. Bullock.

Girls free-for-all race—Olive McNaughton, Mildred Charlton.

Boys obstacle race—Rex Wilson, Manley Godfrey, Art Cummings.

Girls obstacle race—Helen Brooks, Edith Hockaday.

A Baseball Match.

Another interesting feature was the baseball match between the girls and boys the latter winning out, after a close game.

After this the people gathered in the school where an impromptu concert was given, also a presntation to Mr. Elmer Frost, who has resigned his position as teacher.

Rev. J. L. Hughes in a few well chosen words spoke very highly of Mr Frost and of the good work he has accomplished during his three years in our midst

A Presentation.

Miss Gertie Bullock then presented him with a handsome mantel clock and a purse, while Miss Ethel Wilson read the following address:

Dear Mr. Frost—It was with feelings of deep regret that we, your scholars and friends learned of your intention to resign the position as teacher of this school.

For the past three years you have worked among us, and your efficient teaching together with the excellent results produced, have gained for the school a high standard of success.

Your vision of education has not been limited to the minimum subjects of a syllabus. you have always taken a keen interest in the freer side of education, encouraging in the pupils a love for sports, recreations and music, the annual concerts and Fall Fair standing out in prominence.

You have also endeavored to cultivate in those under your care the qualities of character which make for the development of true and loyal citizens.

In addition, you have ever been ready to enter into the life of the community in anything which would be for its betterment.

We ask you to accept these gifts of a clock and purse, in appreciation of the esteem in which you are held.

We trust that your future may be one of health and happiness, and marked with continued success.

Signed on behalf of the school.

Gertie Bullock,

Ethel Wilson.

Mr. Frost was taken completely by surprise but replied in a very pleasing manner.

Everyone then arose and sang "For He's A Jolly Good Fellow" while three hearty cheers were also given.

Ice cream and lunch was then served by the women and girls. Evening was gathering over the village by this time, so after bidding farewell to Mr. Frost everyone wended their way homeward.

Personal Mention.

Mr. and Mrs. T. Miller of Peterboro have returned to the village where they will spend the next month Mr. Miller being engaged in government duties.

Mr. W. Blewett of Peterboro was in the village on Tuesday evening.

Messrs. D. Johnson and G. Deyell of Peterboro were in the village on business Tuesday.

AT STONEY LAKE AND THE VICINITY

Mast From "Ship Island" Blown Overboard—May Restore Landmark.

JUNIPER ISLAND, Stoney Lake, June 29. — The mast from "Ship Island" went overboard in the high wtaer this spring and one looks in vain for the old landmark which guided many an inexperienced navigator. A cottager was heard to say that he would attend to the business of replacing the mast "Ship island" has been a point of interest for years since the late Mr. Hopkins, of aMsachusetts, with quaint humor, fixed it up to resemble a full rigged ship. The rigging has gone bit by bit for a good many years; now only the mast remained. Those who know and love the old landmark willl bless the man who restores it.

Unique Sign.

A sign made of pebbles improves the appearance of the shore above the dock at Kawartha Park. It is neatly done and can be seen from a considerable distance.

New Captain For St. Empress.

Capt. Robinson, for many years captain of the steamer "Empress," has gone to similar work in the Lindsay district and his place has been filled by Capt. Wm. Copperthwaite of Peterborough. Mr. Fred Holland, the popular purser for the past sixteen years, is still on the job and also Mr. Richard Oliver, the first mate.

Planking Dock.

The government steamer "Bessie Butler" is at McCracken's Landing, where new planking is being laid on the government dock.

CAMPBELLFORD AND DISTRICT

ENTRANCE EXAMINATIONS

Mr. T. E. Moffat, Principal of the High School and Mr. R. Boyes, P.I.I., are presiding at the entrance examinations here, which began on Wednesday. Seventy young folks from town and country are writing on this examination, and all seem pleased with the papers set so far.

MARRIED—In Campbellford on Wednesday, by Rev. C. F. McIntosh, M.A. B.D., Miss Ora Anne Haig, elder daughter of Mr. and Mrs. Thos. Haig Booth St., to Mr. James Watters, Seymour West.

Major H. K. Clifton, Hydro Electric Inspector of Peterboro paid an official visit to town on Wednesday.

Mr. and Mrs. R. H. Cole, Mrs. E. Henson and Mrs. H. Sperry, spent Monday with friends in Havelock.

Miss Fitzgerald of the Public School staff left yesterday for her home near Goderich.

Misses Heslop of the Public School staff left for their home at Port Dalhousie yesterday.

MAGIC BAKING POWDER

PRODUCT OF CANADA — MAKES THE WHITEST, LIGHTEST — MAGIC BAKING POWDER — CONTAINS NO ALUM — BEST BY EVERY TEST

Mrs. (Dr.) Armstrong and daughter, Miss Helen of Warkworth, visited the former's mother, Mrs. Dinwoodie here on Wednesday.

The Daly Tea Co. of Napanee are making their annual tour of this district now.

Mrs. Gilbert McArthur leaves early in July on a trip to Scotland to visit relatives.

Miss Helen Wood, who has been at tending the Ontario Ladies College at Whitby, is home for the summer holidays

Mr. Frank Lissner who has been visiting friends in town, left for Cleveland, Ohio, to-day.

Mr. Walter Sutton has quite recovered from his recent illness, and is back on the job at the Black Bridge.

Mrs. J. T. Fosper of Belleville, is the guest of Mrs. Ed. Plummer at "The Cedars," Trent River.

Miss Clara Lownesbury of Peterboro, is a visitor in town to-day.

Mrs. W. H. Graham and her little daughter Muriel of Toronto, are visiting at the home of Mrs. Graham's mother, Mrs. Henry Twigg, on Booth Street.

Mrs. Fred. W. Wood leaves to-day for Wayne, Saskatchewan, to visit her daughter, Mrs. Orme Sparling.

Mr. and Mrs. George L. Thring are settled in their new home on Rear Street.

The Grand Trunk, going east at 1.33 to-day, looked like "the Honeymoon Special." Two popular young Campbellford couples were among the passengers. The supply of confetti in this section is nearly exhausted.

Mrs. W. W. Milligan of Smith's Falls, who has been visiting her parents, Mr. and Mrs. Geo. Ivey, returned home to-day.

The Banks will be closed Dominion Day, Saturday July 1st,

Mrs. Nelson Jackson of Winnipeg, is the guest of her sister Mrs. S. J. Abernethy, Hastings Road.

Mr. and Mrs. Harry Blake of Toronto, were renewing acquaintances in town this week.

Miss Irene Davidson, left for Peterboro to-day to visit friends.

The many friends of Mrs. George Mitchell, will regret to hear that she is seriously ill at her home on Grand Road.

Mr. Dan Black, Jun., arrived from New York to day, and will spend the holidays with his parents, Mr. and Mrs. Dan. Black, Sen., Inkerman Street.

Mr. Robert Riddell, of Paris, Ont., former resident of Campbellford was in town renewing acquaintances this week.

Mrs. George Ashton is visiting relatives in Toronto.

Mr. William Smith left for Toronto to-day on a business trip.

Mr. R. M. Lintin of Calgary who ha been visiting his grandparents in town has gone to Belleville.

Mr. Nelson Stone, who has been in Toronto on business, returned home to-night.

Mr. Wm. B. Davis, engineer of Trent valley canal, who made many friends during his stay in Campbellford, has been transferred to Washago.

Thomas Brunton has purchased a new touring car.

Mr. George Smith, Mrs. Smith, and Miss Nora Jackson of Toronto, are visiting at the home of Mrs. George Smith, Front Street.

SAILOR HATS.

The sailor hat, while not an outstanding feature of the millinery season is a factor to be reckoned with. It seems most satisfactory when developed in coarse straw and banded with a many colored ribbon.

—and don't forget the beans!

A can of Victory Pork and Beans will crowd into small packing space more sustenance than almost any other food you can carry.

It's *Victory* Pork and Beans you must have if you want the most nourishment and delicious flavor, because of the Victory method of cooking them.

Satisfying! Every bean is full of paddle-driving, hard-tramping *nutriment* to make you strong for the trip and enjoy yourself. Sweet, juicy, tender pork aplenty to round out a balanced food. Flavor that took experts years to attain!—Chili or Tomato sauce.

Made in Canada, Dominion Government inspected.

NATIONAL CANNED MEATS LIMITED, TORONTO, CANADA

Keep a shelf of Victory

Pork and Beans
Lunch Tongue
Compressed Corned Beef
Corned Beef Luncheon
Beefsteak and Onions
Roast Beef
Cambridge Sausage

Just warm up-They're ready to serve

Foisted

DON'T allow cheap imitations of Cowan's Maple Buds to be foisted upon you. The storekeeper pays less for imitations than for genuine Maple Buds.

When you ask for Maple Buds and receive substitutes you get an inferior article at a price that entitles you to the very best.

GET THE BEST!

Remember that on each Maple Bud is the name "COWAN".

Look for it!

Hand the dealer back his substitutes.

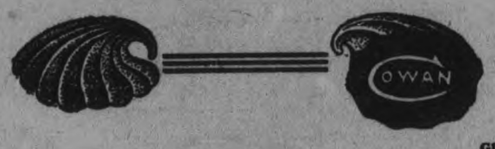

G144

SCHOOL BOARD HAVELOCK MET

Principal Davidson Advises That He Will Retire at End of Year Owing to Ill-Health.

HAVELOCK, June 30.—A special meeting of the School Board was held on Monday night, when all the members were present except Trustee Carter.

Miss Brewster's application for increase in salary from $1400 to $1600 was taken up and one motion of Messrs. Barlow and Forde her salary was fixed at $1500 and in event of her not accepting that amount the Secretary was instructed to advertise to fill the vacancy.

Chairman Barlow advised the Board that Miss Brown would accept the fourth book room at a salary of $1050, and on motion of Anderson and Forde the appointment was confirmed. Miss Crowe requested a change to Miss Condon's room and on motion of Messrs. Anderson and Barlow her request was granted, her salary to remain at $900.

Misses Long and Hubbel asked to be allowed to etain their present rooms and on motion of Barow and Forde, it was acceded to, their salaries to remain as at present.

The Secretary was instructed to advertise for a teacher to fill the vacancy in the third book room and on motion of Barlow and Anderson, the chairman and Trustees Roche, Anderson and Forde were appointed a committee to deal with the applications.

A communication was received from Mss Olive Hay applying for a position on the staff, but the Secretary was instructed to advise her that no vacancy existed at present in the lower rooms.

Mr. Wood advised the Board that he expected to commence operations on the roof of the school on July 3rd and on motion of Barlow and Anderson the Secretary was instructed to have trepass signs placed about the grounds while the work was in progress.

Principal Davidson advised the Board that he would have to retire at the end of the year on account of ill health and presented his resignation to take effect December 22nd next.

On motion of Roche and Forde Mr. Davidson's resignation was accepted and he was requested to stay on the staff in the event of inability to secure a competent principal, providing his health permitted. Mr. Davidson stated that his interest was just as great as ever in the work and he would be glad to comly. He was giving ample time in which to secure a capable person and he would assist in helping to secure a proper man for Havelock.

Mothers!

Write for free booklets on the care and feeding of your baby.

Borden's
EAGLE BRAND
Condensed Milk
The Borden Co., Limited
MONTREAL

PRIZES AWARDED TO SCHOOL PUPILS

Closing Event Central Home and School Association.

The Central Home and School Association held their closing entertainment Wkdnesday in the Kindergarten, when a short musical programme was rendered, and prizes given to the pupils obtaining highest standing in each of the several class rooms, Mr, A. Mowat acted as chairman. and, in his opening remarks, spoke of the good works accomplished by the Home and School Associations of the city in helping to make the school a clearing centre of co operation between the teachers, who always tried to make the school a pleasant as well as a profitable place for the children to be in, the parents and the pupils themselves.

Mr. R. F. Downey, in making presentation of the prizes, spoke particularly of the high standard maintained by the pupils themselves, in the school, the discipline which was maintained, and the honor system which put the children on good behaviour and maintained order through their own efforts. During his fourteen years as principal, Mr. Downey said, the work of maintaining order and discipline seemed to become easier with each succeeding term.

The prizes, which were donated by the Home and School Association for highest standing in the several classes, were won as follows—Senior Fourth—Leslie Trevor. Junior Fourth—Alda Bartlett. Senior Third (a) Murray Hartley. (b) Gerald Cullen. Junior Third, (a) Lizzie McKinley. (b) Howard Doxsee. Senior Second—Hazel Grey, Junior Second, (a) Bernice Ferguson. (b) Molly Pomerantz.

Refreshments were served by the ladies of the Home and School Association, and during the evening, a pleasing musical programme was given, with vocal solos by Miss Dix and Master Kenneth McCannon, readings by Miss Vincent, a musical quartette composed a piano, violin, 'cello and flute, by Messrs. M. B, Chenhall, Martin, Fred and Harry Chenhall, and a chora number by fourteen pupils of Miss Caldwell's class.

WOULD NOT BE WITHOUT BABY'S OWN TABLETS

Once a mother has used Baby's Own Tablets for her little ones she would not be without them. They are the ideal home remedy for the baby; being guaranteed to be absolutely free from opiates or other harmful drugs. They are gentle but thorough laxative and have been proved of the greatest aid in cases of constipation, indigestion, colic, colds and simple fevers. Concerning them Mrs. Ernest Gagne, Beausejour, Que., writes: "I have used Baby's Own Tablets for constipation and colic and have found them so successful that I would not be without them. I would strongly recommend every mother to keep a box in the house." The Tablets are sold by medicine dealers or by mail at 25 cents a box from The Dr. Williams Medicine Co., Brockville, Ont.

RADIO PRIMER

....CAT-WHISKER—A thin strand of wire attached to the crystal detector so as to form a light contact between the crystal and the incoming radio frequency current. It is usually a strand of copper wire coiled so as to fall lightly on the cystal.

EMBERS MALE QUARTETTE.

An excellent singing quartette coming from Los Angeles to Chautauqua this summer. The Embers Male Quartette will give two splendid concerts. They are a mature group of singers, with powerful voices, fine harmony and a well-chosen programme. They use many humorous selsections. Mr. McKenzie's Scotch numbers, given in Scoteth costume, make a decided hit, as will Mr. Rand's group of Irish songs. The base of Mr. Lintz is one of the outstanding features of this quartette. Hear them at Peterborough Chautauqua.

Reader Takes Newer Form of Iron--Feels Years Younger

"Six weeks ago I saw a special offer in the paper telling how thousands of people grow old in looks and energy long before they are really old in years. because, as examinations by physicians have shown an enormous number of people do not have enough iron in their blood. I have been taking Nuxated Iron for two weeks: the results are simply astounding. The roses have come back in my lips and cheeks, and I can conscientiously say that I feel ten years younger."

The above is a typical hypothetical case showing the results that have been achieved by a great many people since we started this "satisfaction or money back" offer on Nuxated Iron. We will make you the same guarantee. If, after taking the two week's treatment of Nuxated Iron; you do not feel and look years younger, we will promptly refund your money."

Call at once for a bottle of Nuxated Iron at Warne Drug Co., McDermid & Jury, or any other good drug store.

The Festival at Bailieboro Was A Huge Success

Grounds of Presbyterian Manse Crowded With Guests — Visitors From Far and Near.

Bailieboro, June 30. — On Thursday evening a very succesful strawbery festival was held on the manse grounds at the Presbyterian church, Centreville. Several carloads of visitors were present from Peterboro, Millbrook, Cavanville and other places as well as a large turn out from the surrounding district.

The amount taken in at the gates was over $200 besides a large fund being realized at the booth where a good business was done.

Baseball Game.

A game of baseball was played between the Cavan boys and the U. F. O. team. Until the end of the 4th inning it looked as if the teams might break even, neither side scoring any runs, but finally the U.F.O. team started to show their real playing and at the end of the seventh inning the score stood 16 to 1 in favor of the U.F.O.

The Line Ups.

U.F.O. — R. Hutcheson, p; W. Lord, c; L. Dawson, 1b; R. Deyell. 2b; H Dawson, 3b; W. Johnston, ss; D. Rutherford, rf; E. Hutchison, lf; F. Barnard, cf.

Cavan — P. D. Johnston, p; C. W. Reynolds, 1b; P. M. Perrin, 1b; L. Pudsey, 2b; G. F. Staples, 3b; S. Brown, ss; E. Syer, rf; C. Smith, lf; H. Syer, f.

Open Air Programme.

After supper a splendid open air programme was held, eRv. A. H. McConnachie officiated and told of the beautiful scenery he saw on his trip to Scotland last summer. Miss Hazel Davidson of Peterborough gave several splendid readings, each winning a hearty encore. Mr. John Smith of Peterboro rendered several vocal solos while excellent music was provided by Miss Jean and Mr. E. Eagleson, the former playing the piano and the latter the Hawaiian guitar. The programme was then brought to a close by the singing of the national anthem.

40 HOURS' DEVOTION ST. PAUL'S CHURCH IN LAKEFIELD.

LAKEFIELD, June 30. — The Forty Hours' Devotion opened in St. Paul's Church on Sunday morning with high mass, and on Sunday evening, Monday evening, and Tuesday evening there were devotional services which closed on the latter evening. These services were attended by large numbers of people. On Tuesday evening, the closing, the choir of St. Peter's Cathedral were in charge of the musical portion of the service.

On Sunday evening the special preacher was Rev. P. J. McGuire, of Peterborough, on Monday evening,

TORTURED BY KIDNEY TROUBLE

Quickly Relieved By Short Treatment With "FRUIT-A-TIVES"

MADAM LALONDE

170 CHAMPLAIN St., MONTREAL, P.Q.

"I am writing to tell you that *I owe my life to "Fruit-a-tives"*. This fruit medicine relieved me when I had given up all hope of recovering my health.

"I suffered terribly from *Kidney Trouble, Dyspepsia and Weakness*. I had these troubles for years and all the medicine I took did not do me any good.

"I read about "Fruit-a-tives" and I tried them. After I had taken a few boxes, I was entirely relieved of the Kidney Trouble, and Dyspepsia, and had gained in strength.

"I hope those who suffer with Kidney Trouble, Dyspepsia and Weakness will take "Fruit-a-tives" to recover their health".

JEANNETTE LALONDE.

50c a box, 6 for $2.50, trial size 25c. At dealers or sent postpaid by Fruit-a-tives Limited, Ottawa.

Rev. J. V. McAuley, of Ennismore, was the special preacher, and on Tuesday evening Rev. P. J. Costello, of Peterborough, was the preacher. The following clergy were present, and took part in the services: Right Rev. W. J. McColl, V.G., of Peterborough; Dean Whibbs, of Lindsay; Rev. P. J. McGuire, Rev. J. V. Powers, Rev. J. J. O'Brien, Rev. P. J. Costello, Rev. C. C. Cantillon, Rev. V. J. Gillogly, all of Peterborough; Rev. J. V. McAuley, of EEnnismore; and Rev. J. J. McGuire, of Douro, and the parish priest, Rev. W. P. Meagher.

THERE IS DANGER IN WATERY BLOOD

If Not Corrected Serious Results May Follow.

In no trouble is delay or neglect more dangerous than anaemia, a poverty of the blood. It is very common in young girls and in persons who are overworked or confined within doors. It makes its approach in so stealthy a manner that it is often well developed before its presence is recognized.

But taken in time there is a tonic medicine which increases the number of red blood corpuscles thus enabling the blood to carry the life-giving oxygen to all the tissues of the body. Dr. Williams' Pink Pills have had much success in the treatment of this stubborn trouble because of this wonderful property.

The correction of anaemic conditions by Dr. Williams' Pink Pills is as certain as anything can be. Take as an example the case of Miss Mary D. Kelly, Charlottetown, P.E.I., who says:—"My blood was thin and watery, and my system very much run down. I could not do any work or walk upstairs without resting. I suffered greatly from headaches, my appetite was poor and I was also troubled with indigestion. I began taking Dr. Williams' Pink Pills and in a short time the results showed they were just the medicine I needed. I only used six boxes but am now feeling stronger and better than I have done for several years. From my personal expericice I can strongly recommend Dr. Williams' Pink Pills.

These pills are sold by all medicine dealers or will be sent by mail at 50 cents a box or six boxes for $2.50 by The Dr. Williams' Medicine Co., Brockville, Ont.

BYNG IS WELCOMED AT MEDICINE HAT.

MEDICINE HAT, Alta., June 30. —(Canadian Press.)—Medicine Hat citizens to-day royally welcomed the governor-general and Lady Byng on their first stop in Alberta in the course of their western tour. Their Excellencies attended social events arranged in their honor and were welcomed to the province by Premier Greenfield.

Dr Du-Maurier Beauty Preparations

RADIO SERVICE IN CAMPBELLFORD

Erecting Towers to Connect With Wireless Club.

CAMPBELLFORD, June 30. — Workmen are busily engaged erecting towers in connection with the new Campbellford Radio Club's headquarters over the Herald Building.

The club hope to have their equipment in shape to receive and transmit messages in the course of a few days, and are installing the most complete set that money can buy.

Distinguished Visitor.

The Hon. W. E. Raney, Attorney-General of Ontario, was a visitor in town yesterday last week, investigatingthe hotel accommodation in this district.

Personal Mention.

Mrs. Alvin Malcolm motored to Belleville on Wednesday to visit friends.

The official photographer of the Hydro-Electric Power Commission is in town to-day taking views of the new Power House at Ranney Falls.

Mrs. L. B. Glover is visiting friends in Warkworth.

Mr. Fitzgerald, of the Durant Motors, was a visitor in town today.

Mr. C. B. Coon, of Peterborough, was a visitor in town on Thursday.

Miss Mabel Hay, of Toronto, is home for the summer holidays.

Mr. and Mrs. John O'Sulivan, of Edmonton, Alta., are the guests of Mrs. George O'Sullivan, Booth Street.

Mrs. Alice Hodge, of Grand Road, has returned nome after a pleasant visit with her sister in Madoc.

Although the month of June is drawing to a close, the subject which Evangelist Torrie has selected for Saturday evening will be, "Choosing a Wife." The meetings close on Sunday night, and have been largely attended.

Dr. O. C. Watson has quite recovered from his recent illness, and is again on duty at his Front Street office, with a lot of real new stories.

Mr. Thos. Varcoe, Mr. Kingsbury, Mrs. Varcoe, and Mrs. Geo. Oliver motored to Peterborough on Thursday, and spent the day with friends.

SOVIET RUSSIANS FIND SUPPORT IN MARSEILLES CITY.

Pressure Being Brought to Effect Some Settlement With the Reds at The Hague.

MARSEILLES, June 30.—(Associated Press).—Soviet Russia has firm supporters in Marseilles. Everyone from the dock laborers to the wealthy manufacturers wants Bolshevik Russia's trade. The petition of the Marseilles Chamber of Commerce for the re-establishment of trade with Russia produced such an impression on former Premier Briand that he went far toward bettering Russian relations. Northern France rebelled and Raymond Poincare succeeded him.

France's attitude at the Genoa Conference did not appeal to Marseilles with its idle shipping and smokeless factories, and pressure is being brought by Marseilles interests of all sorts to effect some settlement at The Hague Conference which will facilitate France's trade relations with Black Sea ports.

Marseilles is the greatest flour milling city on the Mediterranean. Before the war one-fifth of its flour mill products went to Russia. It also had a great Russian trade in soap and oil.

The population of Marseilles is so largely industrial that the Socialists are always in the majority. While the Marseilles Socialists frequently fly red flags and display sympathy for Bolshevik Russia, they are really a "faint pink" in contrast to the Russian Communists. On the occasion of the recent municipal elections in which the Socialists won their usual overwhelming victories, there were many parades in celebration of their successes. Red flags and banners demanding the release of French sailors who are still in prison for refusing to fight the Bolsheviki at Odessa, were displayed. The mutiny of the French Navy at Odessa, when it was ordered to attack Soviet forces in 1918, has always been a favorite theme with Ffench Socialists of the extreme type, who also opposed the Wrangel and Denikine movements.

To the party of American bankers who were visiting here at the time of the recent election excitement the street parades seemed very extreme. But demonstrative red flag parades are no novelty to old residents of Marseilles, who realize how largely Russia's collapse has contributed to economic depression in France's great Mediterranean port.

Marseilles has an immense foreign population engaged in shipping and industrial pursuits. Italians, Greeks and Levantines outnumber Frenchmen on the docks.

Arabs, Turks, Moroccans, Algerians and Egyptians, frequently wearing their native costumes, also contribute to the international character of Marseilles' waterfront.

Plenty of work at good wages clearly means more to this cosmopolitan crowd than political beliefs, but Bolshevik agitators have found willing listeners among the unemployed.

"Oh, Buddy boy! Look what Mother went and put into the lunch basket — a whole whopping big package of Kellogg's "WAXTITE" Corn Flakes! Buddy, I believe I can eat just about twice as much as you do— my, how I love Kellogg's "WAXTITE."

Time to stop eating heavy food!

Kellogg's WAXTITE CORN FLAKES wonderful for the whole family

Nature rebels against heavy foods in warm weather. Much illness in summer is caused by overtaxing the stomach. Change your diet—and keep snappy in mind and muscle!

Kellogg's "WAXTITE" Corn Flakes with cold milk and fresh fruit are wonderful for the hot days — for breakfast, for lunch, for supper or for "snacks." They digest without taxing the stomach and supply the nourishment the body needs.

For children, for the workers and for the aged there is no more delicious, sustaining summer food than Kellogg's "WAXTITE" Corn Flakes.

Kellogg's WAXTITE CORN FLAKES

Make sure that each package you buy is sealed air-tight with the wax paper jacket

Also makers of KELLOGG'S KRUMBLES and KELLOGG'S BRAN, cooked and krumbled

How Do You Remit Money?

THE next time it is necessary for you to remit money, remember that the safest, most convenient and economical medium is *Bank Money Orders*. They are issued for any amount up to fifty dollars, and you can purchase them at our nearest branch at prices ranging from three cents to fifteen cents, plus revenue stamps.

THE DOMINION BANK

PETERBOROUGH BRANCH,

JOHN CRANE, ... Manager.

Transmission lock reduces rate of theft insurance 15 to 20%

Cowl ventilator, parking lamps, one-piece windshield and windshield wiper

Studebaker

"Built-in-Canada"

This handy tool pocket is located in left front door

Soft, deep upholstery and wide-opening doors add to driving comfort

Tonneau light, with convenient extension cord

Precision plays an important part in the manufacture and assembly of the Special-Six. It is largely responsible for the dependable service that has singled out this Special-Six as an incomparable value.

Six hundred and eighty inspectors safeguard precision in the Studebaker factories. They literally inspect every part that goes into every car—and every operation on every part. Before a car is passed for delivery 9,500 inspections are made.

In the Special-Six there are 1,120 mechanical operations to the accuracy of one-thousandth of an inch, 360 to one-half-thousandth.

As to the car's performance, a brief experience will reveal its superiority far more convincingly than we could tell it.

Studebaker cars make friends quickly, because they give most for the money. And they invariably keep these friends, because of the universal satisfaction they give in fine performance, economy and service.

SPECIAL-SIX PRICES

Touring	$2075
2-Passenger Roadster	2025
4-Passenger Roadster	2075
Coupe	3050
Sedan	3250

All prices f. o. b. Walkerville, Ont.

PETERBORO MOTOR SALES Co.

220 CHARLOTTE STREET — 'PHONE 442

Distributors, Peterborough, Keene, Lakefield, Norwood, Millbrook, Omemee, and District.

F. C. WEBER, Prop.

L. NORTHEY, Salesman.

THIS IS A STUDEBAKER YEAR

Attend Peterboro Chautauqua

CENTRAL PARK

JULY 4, 5, 6, 7, 8, 10

PROCRAMME

—First Day—

Afternoon — The Ferguson Operatic Quintette. Evening—Prelude Concert featuring Opera Scenes, The Ferguson Operatic Quintette. Lecture-Entertainment, Dr. John Duxbury.

—Second Day (Music Day)—

Afternoon—Mr. Herbert Macfarren and his Instrumental Quartette. Evening — Concert, Miss Hazel Huntington.

—Third Day—

Afternoon — Lecture-Recital, "Music: the Democratic Art," Mr. Gabriel Hines. Evening — Piano Recital Mr. Gabriel Hines. Lecture, "Some Problems of the Empire," Hon. Philip Whitwell Wilson.

—Fourth Day—

Afternoon — Lieurance's Cremona Orchestra (an organisation sponsored by Thurlow Lieurance). Evening — Prelude, Lieurance's Cremona Orchestra. Lecture, "The Babylonian Finger Writes Again," Mr. Tom Skeyhill.

—Fifth Day—

Afternoon — This is Rest Afternoon. Evening—Mark Swan's Great Play, "Her Own Money," presented by The Percival Vivian Players, of New York City.

—Sixth Day—

Afternoon — Junior Chautauqua Pageant, "Conquests of Peace," by Your Own Boys and Girls. Popular Programme, The Embers Male Quartette, of California. Stirring Lecture, 'The Task of a Nation," Dr. George W. Kerby, Calgary.

Phone Any of the Local Committee

ONLY A LIMITED NUMBER OF COURSE TICKETS WILL BE SOLD

Local Committee

	'Phone
G. A. GILLESPIE	479
LEON FRAZER	1360
C. G. GRAHAM	121
W. R. WREN	1030
R. WESTBYE	1756
J. J. DUFFUS	1760
R. M. GLOVER	1600
JOS. WEARING	58
GEO. A. MACDONALD	700
THOS. BARRIE	930W

Season Tickets

ADULTS - $2.75

CHILDREN - $1.35

(Including Tax)

On Sale at all the Drug Stores John's Tea Store Examiner Office and the Creamery

The Business Girls' Club and Y.M.C.A. are selling tickets help them dispose of their quota

TO-NIGHT ONLY
6.30 to 9.30 o'Clock

Women's Lisle Hose, 29c Pair, 3 Pairs 80c

59c, 59c and 65c Values from the Holeproof Hosiery Mills (Repaired Seconds)

These stockings were cleared to us at a ridiculously low price by the Holeproof Hosiery Mills. They are "seconds" but the imperfections have been repaired at the factory. The defects are so unimportant that they are hardly worth mentioning. Choice of black, white or brown. Come early for best selection of sizes. —Fourth Floor

Women's "Adanac" and "Monarch" $1.25 Silk Hose, Plain and Self Stripes,

98c Pair, 2 Pairs $1.90

Here is a proposition worth while. Our entire $1.25 stock of Women's Silk Hose, without reserve, reduced for three hours this evening. Plain silks and fancy self stripes in white, black and brown. Mostly "Adanac" and "Monarch" brands. Splendid qualities and a good range of sizes.

Street Floor, Arcade Entrance.

New Shipment, 5-String Corn Brooms, 39c

They all have smooth polished handles. Well filled with green corn and securely bound with five stout strings. They'll do their part to make the sweeping thorough.

Fourth Floor.

Women's Fine Quality Undervests, 29c 3 for 85c

REGULAR 40c, 45c AND 50c

Cool Summer Vests, well knit and finished. Such well-known brands as Harvey's and Cumfy-Cut. Sizes 36 and 40 only. The instant you see them you'll appreciate their good value.

Street Floor.

ENTIRE STOCK OF PERMANENT FINISH $1.25 SWISS ORGANDIES, TO-NIGHT AT 95c Yard

They are the real thing. We secured them from a Swiss maker. Only Swiss organdy has a permanent finish. Crisp and new always. Forty-five inches wide and obtained in pink, tangerine, red, peach, orchid, apricot, yellow, blue, rose, cinnamon, sand, sea-foam green, navy, grey, white and black.

Street Floor

THE JULY

Free Service Sale of Homefurnishings

Commences on Monday

It Will Save You Time, Labor and Money

Measure, Make and Hang all Draperies Free.
Measure, Make and Hang all Curtains Free.
Measure, Make and Hang all Window Shades Free.
Lay all Rugs and Carpets with Felt Paper Free.
Lay all Linoleums and Oilcloths Free.
Any order placed with us this month will be subject to Free Service any time.
A Small Deposit will hold goods until required.

See Monday Night's Advertisement Lower Prices Besides the Free Service Features

The CRESSMAN Co. Limited

Grain, Cattle & Produce Markets

Grains—Marquis, $1.05; fall wheat $1.25; barley, 60-70c; oats, 60c buckwheat, 90c; flour, half bbl., $4.10; pastry flour 24 lb bag $1.00.

Vegetables—Peas, $2.00 a bushel; good beets, 15 cents a bunch; leaf lettuce, 5 cents and 10 cents bunch; cabbage, 8c lb.; beans $3.75 bush; onions, imported 10c; parsley, 5c; imported tomatoes, 18c; hothouse 50c onions, 5c bunch; carrots 15c bunch cucumbers 10-15c; hothouse 20-25c; radishes 5c; egg plant 25c; asparagus, 15 c; new potatoes 80c-$1.25 peck; spinach 20c lb; string beans, 25 lb.; Bermuda onions, 15c lb.; new peas, 15c qt.

Hides and Wool—Cow hides heavy 5c; light 7c; horse hides, $2.00-$2.25; calf skins, veal, 10c; kips, 8c; sheep skins, 50-75c; lamb skins, 40-50; fine wool, 15c; medium wool, 12c; coarse wool, 8c.

Dairy Products — Creamery butter, 35-38c; dairy butter, 29-32c; oleomargarine, 24-32c; eggs 28-30c; shortening, 18-22c lb., lard, 18-23c; cheese, 19-25c.

Fruits—Bananas' doz. 40-50c; California navel oranges, 40c-$1.20; grape fruit, $1.20-$1.80; lemons, 40c cents doz.; mixed nuts, 25-30c; cocoanuts, 1-15c; rhubarb, 5c; home-grown strawberries, 22c qt.; box; Smyrna figs, 40-50c lb; green peppers, 10c; Florida watermelon, $1.75; Winesap apples, 40-60c doz. canteloupe, 30-35c; peaches, 40c doz.; gooseberries, 25c quart; Florida cherries 80c lb.; Niagara cherries, 40c lb.; domestic cherries, 25c quart; pineapples, 30c; apricots, 25c dozen; green apples, 35c measure.

Fish—Pink salmon, 20c lb; white fish, 15c.; haddies, lb., 18c.; boneless 25c; halibut, 30-35c lb.; red salmon, 25c lb.; salmon trout, 28c lb.

Hay—Hay, $20-$25 ton; hay, baled, $25-$30; straw, $12-$15 ton.

Meats—Beef, 10-35c lb.; hens, old, 25-30c; live hogs $13.75; dressed hogs, $20; bacon, 45-55c; pork, 25-veal, 5-30c; lamb, 30-50c.

EGG MARKETS.

OTTAWA, June 30. —(Canadian Press.) — The general tendency of eastern market is firmer under reduced receipts and increased local demand. No changes of note in western markets.

Toronto firm, specials jobbing 38c., extras 37c., firsts 33c., seconds 28c. Receipts light, quality fairly good. Country markets firmer. Some shippers now asking 28c. f.o.b. for straight gathered.

Montreal firmer under increased local demand. Extras jobbing 35c. to 36c., firsts 33c., seconds 28c. Poultry firm, prices unchanged.

Winnipeg dealers quoting country shippers 19c. for straight receipts delivered. Receipts continue light, straight candled jobbing 25, firsts 28 to 29c., extras 34c., carton specials 36c.

CHICAGO WHEAT.

CHICAGO, June 30.— (Canadian Press.)—Predictions of bullish crop estimates to-day, black rust reports from South Dakota, and uncertainty over railroad strike talk, led to higher prices yesterday for wheat. The market closed unsettled, 3-8 to 1 1-8c. up. July $1.14 5-8 to -1.14 7-8 and September -1.15 3-4 to $1.15 7-8. Corn gained 1-8 to 3-4c.; oats lost 1-4 to 5-8c. and provisions finished at a range varying from 5c. decline to 15c. advance.

CASH GRAIN.

MONTREAL, June 30.— (Canadian Press.)— Trade in cash grain locally was again quiet yesterday. Weakness and lower prices in prospect is developing in the flour market. A much better feeling prevails in baled hay but the rolled oats market is dull. There was no new feature in the baled hay situation. The egg market shows nothing of significance. The market for potatoes is dull. There is no change of importance in the butter and cheese markets.

STERLING RATES.

MONTREAL, June 30.— (Canadian Press.) — Sterling exchange rates were quoted here yesterday: Sterling demand 4.4901. Sterling cables 4.4926.

CHICAGO CATTLE.

CHICAGO, June 30.—(Canadian Press.)—Cattle, receipts 10,000; active. Beef steers and better grade butcher she stock strong to 15c. higher; in-between grades beef steers getting most advance; top beef steers 10.10; weight 1,374 pounds; long yearlings 10.00; bulk beef steers 8.35 and 8.90; canners and cutters weak to lower; bulls 10 and 15c. higher; veal calves steady to 25c. higher; stockers dull; bulk butcher cows and heifers 5.00 and 7.50; bulk canners and cutters 2.85 and 3.85; bulk bologna bulls 4.50 and 4.65.

Hogs, 31,000; opened 10 to 20c. higher; spot up more, closing 10c. lower than early, strong to 15c. higher than Wednesday's average; top 11.00; bulk 9.75 and 10.95; bulk good butchers 10.55 and 10.95; pigs steady; mostly 10.00 and 10.50; packing sows 9.00 and 9.75; holdover liberal.

Sheep, receipts 14,000; fat lambs 25c. lower; sheep, feeders and yearlings steady top native lambs to packers 13.00; few to city butchers 13.25; culls 6.50 and 6.75; Idaho lambs 13.25, with one double feeders 122.30; good heavy dry fed yearlings 11.25; top fat ewes 7.00.

ATTACK STRONGHOLDS.

LONDON, June 30.— (Canadian Press.) — Irish Free State troops have attacked strongholds of irregulars in Letterkenny, Duncrana and other centres in County Donegal, says Central News despatch from Belfast.

IT'S VITAMINES YOU NEED!

Keep the resistive-powers of the body strong and vital. You would not dream of doing without butter, cream, milk or oil laden salads, you consider them essentials of diet good for every day of the year. Likewise, thousands take

SCOTT'S EMULSION

OF PUREST VITAMINE-BEARING COD-LIVER OIL

to help keep the body strong and vital right through the year. It is a satisfying food-tonic that contains elements *far richer in health-building vitamine A* than any other form of fat not excluding butter.

Buy Scott's Emulsion today. A little of this vitamine-bearing food-tonic, daily, regularly, helps keep the resistance strong and vital!

Scott & Bowne, Toronto, Ont. 22-10

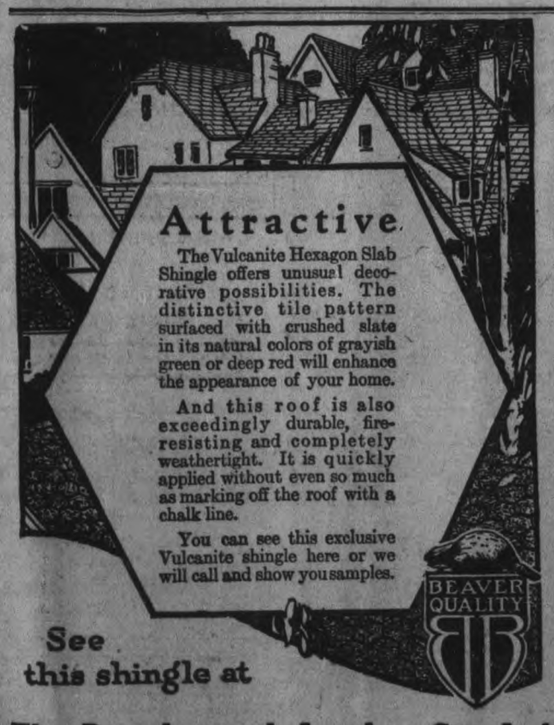

Attractive

The Vulcanite Hexagon Slab Shingle offers unusual decorative possibilities. The distinctive tile pattern surfaced with crushed slate in its natural colors of grayish green or deep red will enhance the appearance of your home.

And this roof is also exceedingly durable, fire-resisting and completely weathertight. It is quickly applied without even so much as marking off the roof with a chalk line.

You can see this exclusive Vulcanite shingle here or we will call and show you samples.

BEAVER QUALITY

See this shingle at

The Peterborough Lumber Co., Ltd.

These Shingles have been approved by the Canadian Board of Fire Underwriters. We sell a full line of Vulcanite Roll Roofings and Beaver Board.

The Peterborough Lumber Co., Ltd.

WILSON'S FLY PADS

Kill them all, and the germs too. 10c a packet at Druggists, Grocers and General Stores.

MISS MACPHAIL RETURNS $1,400 OF INDEMNITY

But is Convinced That $2,500 is Not Enough Allowance For an M.P.

OTTAWA, June 30.— (Canadian Press.)—It was because long before she became a candidate in the last election she had denounced very strongly an increase in the sessional indemnity, that Miss Agnes MacPhail, M.P., yesterday turned over $1,440 of her sessional indemnities of $4,000 to Hon. W. S. Fielding, Minister of Finance. In effect she was returning $1,500, $60 being income tax on the amount.

"I am quite convinced that $2,500 is not enough for a man who devotes himself to serving his country," Miss MacPhail explained. "What I did object to was the time when the indemnity was increased and the circumstances."

REDISTRIBUTION OF THE OTTAWA HOUSE

There Will Be 244 Members in Commons After Next Redistribution.

OTTAWA, June 30.— (Canadian Press.)— There willl be 244 members in the House of Commons after next redistribution, according to revised population figures for Canada, which have been given out by the Dominion Bureau of Statistics. This is an increase of nine members over the present House.

Distribution of members among provinces in the present House and after redistribution will compare as follows, on basis of these figures:

	New House.	Present House.
Quebec	65	65
Nova Scotia	14	16
New Brunswick	11	11
Prince Edward Island	4	4
Ontario	81	82
Manitoba	17	15
Saskatchewan	21	16
Alberta	16	12
British Columbia	14	13
Yukon	1	13

NEWS PARAGRAPHS HAVELOCK TOWN.

HAVELOCK, June 30. — Mrs. Wm. Jones spent a few days in Ottawa this week.

Mr. R. F. Covert atended the lacrosse match in Peterborough on Wednesday last.

Miss Helena Curtis and Miss Edith Greenly spent Wednesday in Campbellford.

Mres. Wm. Webb of Toronto, is the guest of Mrs. Ed. Williams.

Miss Ida Howe of Toronto, is the guest of her parents, Mr. and Mrs. John Howe.

Miss Mabel Pacy, of Avonmore, is home for the summer holidays.

Mr. and Mrs. Norman Isles and baby, of Toronto, are the guests of Mrs. Isles' parents, Mr. and Mrs. Robt. Bannon.

The infant son of Mr. and Mrs. Henry Riley of Preneveau, baby Clinton, passed away on the 18th inst., after a short illness, aged 7 months and 7 days. The bereaved parents have the heartfelt sympathy of all.

Judge Huycke of Peterboorugh, was in town on Thursday.

HAGUE CONFERENCE.

THE HAGUE, June 30.—(Canadian Press.)—The Belgian delegation has submitted a note to the Secretary-General of the Central Commission declaring that by designation its delegates in Belgum accepted the agreement reached at Genoa relative to the Hague conference. This note is in reply to the Soviety query as to whether Belgium and France really accepted the six clauses providing terms under which the Hague conference was called. France has not yet replied to the query.

MURRAY ST. BAPTIST CHURCH
REV. J. R. WEBB, Pastor
SUNDAY SCHOOL, 10 A.M. PUBLIC WORSHIP, 11 A.M.
Communion
RECEPTION OF NEW MEMBERS
EVENING SERVICE, 7 P.M.
THE PASTOR WILL PREACH AT BOTH SERVICES

Park St. Baptist Church
REV. W. E. MORROW, B.A., Pastor
9.45 a.m—SUNDAY SCHOOL AND BIBLE CLASSES.
11 a.m.—Morning service.
7 p.m.—Evening service.
THE PASTOR WILL PREACH
ALL SEATS FREE :: EVERYBODY WELCOME

Mark Street Methodist Church
REV. G. E. ROSS, M.A., Pastor—SERVICES 11 a.m. and 7 p.m.
Morning—"The Significance of the Cross"
Evening—"Evangelistic Service"
Mr. V. Boorman - - Organist and Choir Leader

BETHANY TABERNACLE
CHRISTIAN MISSIONARY ALLIANCE
REV. A. G. DONER, Pastor.
For Your Children's Sake - Come to Church
For Your Country's Sake - Come to Church
For Your Neighbour's Sake - Come to Church
For Your Soul's Sake - Come to Church
For Your Maker's Sake - Come to Church
You Need the Church - The Church Needs You
Anybody is Welcome in Any Church in This City — So Come to Church.

RAIN NEEDED.

SASKATOON, Sask., June 30. —(Canadian Press.)— Wheat fully sixteen inches high and already headed out was picked on a farm five miles north-west of Saskatoon yesterday. Crops are badly in need of rain and unless it falls within 48 hours experts say the crop will be very short.

Send a
DOMINION EXPRESS MONEY ORDER
IN PAYMENT OF OUT OF TOWN ACCOUNTS
If Lost or Stolen, your money promptly refunded
FOR SALE AT C.P.R. STATIONS AND DOMINION EXPRESS OFFICES

ANGLICAN

ST. JOHN'S CHURCH
REV. R. C. BLAGRAVE, D.D., Vicar
Rev. J. Bleadon Meyer, D.D., in Charge.
R. J. Dovey, Organist.
Third Sunday after Trinity and Visitation of B.V.M.
8:30 a.m., Holy Communion.
10.00 Sunday School.
11 a.m., Holy Communion and Sermon.
3 p.m., Dr. Meyer's Bible Class for adults.
7 p.m., Evensong and sermon.

ALL SAINTS' CHURCH
Corner Rubidge and Sherbrooke.
REV. R. B. GROBB, M.A., RECTOR
SERVICES—
10 a.m., Sunday school.
11 a.m., Morning service.
4 p.m., Holy Baptism.
7 p.m., Evening service.

ST. GEORGE'S CHURCH.
South Peterborough — George and Braidwood.
Rev. W. R. Courage Rector.
9.45 a.m. Sunday school.
11 a.m., Holy Communion, 'Joy in Heaven.'
7 p.m., Evensong.
'Blessings of Dominion Day.

ST. LUKE'S CHURCH
Ashburnham—Peterboro East.
REV. GEO. J. BOUSFIELD, B. A. RECTOR.
Services at 8 a.m., 11 a.m., and 7 p.m.
Sunday school and Bible classes meet at 10 a.m.
Holy Baptism—by appointment.

ROMAN CATHOLIC
ST. PETER'S CATHEDRAL.
There will be three masses celebrated. Low masses at 7.30 a.m. and 9.00 a.m., High Masses at 10.30 a.m. At 7 p.m, Vespers and sermon

MISCELLANEOUS

TRUTH MISSION
Near the Corner of Hunter and Water Streets.
REV. DAVID McKEE, PASTOR.
9.45 a.m., Mission School.
Morning service, 11 a.m.
Evening service, 7 p.m.,

FREE METHODISTS.
(Aylmer Street, between Charlotte and King Streets.)
(B. Reid, Pastor.)
9.45 a.m., Sabbath School.
11 a.m., Preaching.
7 a.m., Prayer meeting.
Come to the People's Church free to all.
7 p.m., Preaching.
Prayer meeting at 7:45 p.m., Tuesday and Friday. Everybody welcome.

ASSEMBLY HALL.
George St., First Floor. Old Opera House Building.
"Christians gathered unto the Name of the Lord Jesus Christ."
Sunday School at 9.45 a.m.
Breaking of bread, at 11 a.m.
Gospel meeting at 7 p.m.
"While we were yet sinners Christ died for us."—Romans 5:8.
Welcome to all.

—UNION SERVICES—
ST. JAMES' and KNOX
REV. J. F. CHAPMAN IN CHARGE (163 Romaine St.)
11 a.m.—St. James' "Confidence of Victory"
7 p.m.—Knox - "Patriotic Service"
A. NICHOLS, Organist

UNION SERVICES
ST. ANDREW'S — TRINITY
11 A.M.—A UNION COMMUNION SERVICE IN ST. ANDREW'S CHURCH.
7 P.M.—EVENING WORSHIP IN TRINITY CHURCH.
Rev. James Rollins Will Conduct the Services
Mr. Geo. H. King, Organist Mrs. Geo. H. King, Soloist
A HEARTY WELCOME AWAITS YOU

George St. and St. Paul's
UNION SERVICES FOR JULY AND AUGUST
THE REV. ROBT. POGUE WILL PREACH DURING JULY
Morning Worship—11 a.m. in St. Paul's
Evening Worship—7 p.m. in George St.
MUSIC IN CHARGE OF MR. RENWICK

GOSPEL HALL
SUNDAY SCHOOL AT 10 A.M.
Praise, Worship and the Lord's Supper 11 a.m.
Splendid Gospel Message 7 p.m.

CENTRAL PARK
Splendid Song Service 8.15 p.m.
You will enjoy every minute; also good speaker.

BRAUNDPORT, OTONABEE RIVER
SUMMER CAMP, SUNDAY SERVICE AND SUNDAY SCHOOL

11 A.M., Each Sunday Morning, During July and August, 1922
SUBJECTS AND SCRIPTURE LESSONS

July 2—Rehoboam Follows in His Father's Steps (I. King, 11:42, 43; 12:1 to 20). R. C. Braund to take the service.
July 9—John the Baptist (Luke, 1:8 to 24, 57 to 68, 76 to 80). Dr. J. E. Middleton and Mrs. Middleton will sing.
July 16—John's Testimony of the Saviour (Matt., 3:1 to 6, 17; John, 1:19 to 37). Geo. Robertson, Supt. George St. Sunday School, to take this service.
July 23—John's Imprisonment and Death (Mark, 6:17 to 29; Matt., 11:2 to 15. Staff Capt. (Adjt.) McElheney.
July 30—Matthew and Zacchaeus, Tax-Gatherers (Luke, 5:27 to 32; 19:1 to 10). Brigadier D. Moore, Provincial Officer.
Aug. 6—The Friendship of Jesus (John, 13:1 to 17). Brigadier A. Jennings of T.H.Q.
Aug. 13—Lazarus and His Sisters (Luke, 10:38 to 42; John, 11:1 to 27). Adjt. Buntin and wife.
Aug. 14—(Monday, Civic Holiday)—Children's Special Day. Sale of Work, Ice Cream and Sports. All are invited to Braundport afternoon and evening.
Aug. 20—How Christ Helped Lazarus and Fishers (John, 11:28 to 47; Mark, 14:1 to 9). Brigadier J. R. Wiseman of Chicago.
Aug. 27—Christ's Secret Friends (John, 2:23 to 25; 3:1 to 3 and 7 to 16). Adjt. F. W. Beer to take the service.
Monday, Aug. 28—Corn Roast and Farewell Evening Bonfire. Everyone come.

Special help and music will be provided as much as possible. Services will be in charge of R. C. Braund. Collections will be taken and sent to the Salvation Army Sunday School.

EVERYONE INVITED—adults, children, campers, city residents or residents on river banks and boating parties.

Come yourself and bring or send your children. Books provided for service and singing.

"REMEMBER THE SABBATH DAY TO KEEP IT HOLY."

A Real Treat
and an inexpensive one at that—
CHASE & SANBORN'S
SEAL BRAND COFFEE
Obtainable anywhere in Canada.
Sold only in ½, 1 and 2 lb. airtight tins. Whole, ground or fine ground for Tricolator or percolator use.
CHASE & SANBORN, Montreal.

GOOD PRIZES ARE OFFERED

Big Program for Holy Name Field Day

Following is a list of prizes for the St. Peter's Holy Name Society field day at the Exhibition Grounds tomorrow:

100-Yard race for men—1st prize, Fancy vest, value $10, Schooley; 2nd prize, Pair of cuff links, value $2.50, E. V. Warne.

100-Yard race for boys, 15 years and under—1st, Pair of cuff links, value $1.50, Alex. Gibson; 2nd, Tie, value $1.50, D. H. Hickey.

50-Yard race for girls, 15 years and under—1st, Pair silk stockings, value $2, Robt. Fair; 2nd, Collar set, value $1.75.

100-Yard race, open for H. N. S. members only, men—1st, Umbrella, value $5, Cressman; 2nd, Goods, value $3, LeBrun; 3rd, Half pound tobacco, J. A. Lonergan.

50-Yard race, boys, 9 years and under—1st, Kiddie Kar, value $3.50, M. McFadden; 2nd, Tie, J. Primeau.

50-Yard race, girls, 10 years and under—1st, Jardiniere stand, value $2, Robt. Begley; 2nd, Box chocolates, $1.50, McDermid and Jury.

Three-legged race—1st, Five dollar prize, Robt. Hicks; 2nd, Two dollar prize, Union Bank.

Running broad jump—1st, Chair, value $5, Lang & Eano; 2nd, Safety razor, value $1.25, A. P. Brown.

Bicycle race, 1 mile—1st, Wrist compass, value $5, A. Fowler; 2nd, One Imperial studded bicycle tire, Simpson & Copping.

Tug-of-war—St. Peter's H. N. S. members vs. Sacred Heart and Immaculate Conception H. N. S. members—Box cigars, T. McAuley.

100-Yard race, H. N. S. boys, 12 years and under—1st, Lacrosse shoes, John Kylie; 2nd, Box chocolates, W. B. Warne; 3rd, Harmonica, P. J. Scollard.

CANADIAN PACIFIC

SAILINGS

FROM MONTREAL AND QUEBEC.

July 3—Scotian.....Southampton, Glasgow
July 5—Minnedosa ..... Southampton Antwerp.
July 8—Empress of India*.....Liverpool
July 11—Empress of France* ..... Cherbourg, Southampton, Hamburg.
July 14—Montrose ..... Liverpool
July 15—Tunisian ..... Glasgow
July 18—Empress of Britain* ..... Liverpool.
July 19—Melita ....Southampton, Antwerp.
July 25—Empress of Scotland* ..... Cherbourg, Southampton, Hamburg.
July 28—Montcalm ..... Liverpool
July 29—Metagama ..... Glasgow
Aug. 2—Minnedosa.. Southampton, Antwerp
Aug. 3—Empress of India*. . . Cherbourg, Southampton
Aug. 8—Empress of France* . Cherbourg Southampton, Hamburg
Aug. 11—Montrose . . . . . Liverpool
Aug. 12—Tunisian . . . . . Glasgow
Aug. 15—Empress of Britain* .....Liverpool
Aug. 16—Melita .... Southampton, Antwerp
Aug. 18—Victorian.....Liverpool
Aug. 22—Empress of Scotland* ..... Cherbourg, Southampton, Hamburg
Aug. 25—Montcalm.....Liverpool
Aug. 26—Metagama.....Glasgow
Aug. 30—Minnedosa .....Southampton, Antwerp

*From Quebec only.

Apply to Local Agents or
H. B. BEAUMONT, Gen. Agt. Pass. Dept., 1 King Street East, Toronto. Adelaide 2105.

CANADIAN WOOLLENS FOOTBALL CLUB.

The Canadian Woollens will travel to Lakefield Saturday to play a League game with Lakefield. The following players will meet at the market ground at 1 p.m.: E. Williams, A. Read, J. Cridland, F. Rappe, R. Hillman, G. Monkman, J. Shuttle, J. Gaskell, J. Chambers, A. Roberts, Downe, Kippax, Griffin. Truck will leave the Market at 1 p.m. All supporters willing to go will note the time and place.

LADIES' BASEBALL.

The Bonner-Worth ladies' baseball team will travel to Lakefield tomorrow to play the fast ladies' baseball team of Lakefield. Game to start at 2.15 p.m. The following ladies will make the trip: M. Bradley, L. Bradley, R. McGoverin, M. Howe, G. Howarth, K. Kennedy, L. Slaughter, L. Gregory, O. Woodgate, V. Perryer.

Getting Too Fat? Try This---Reduce

People who don't grow too fat are the fortunate exception. But if you find the fat accumulating or already cumbersome, you will be wise to follow this suggestion, which is endorsed by thousands of people who know. Ask your druggist for Marmola Prescription Tablets, and follow directions. One dollar is the price the world over. Get them from your own druggist or send price direct to the Marmola Co., 4612 Woodward ave., Detroit, Mich. By doing this you will be safe from harmful drugs and be able to reduce steadily and easily, without starvation diet or tiresome exercises.

MODEL SHOE STORE
(OUT OF THE HIGH RENT DISTRICT)
Shoes Repaired
At Old Prices
NEW HEELS
Put On - Any Style
M, VENERANDA, 166 Simcoe St.

The Food Value of Good Milk

MILK has everything needed in the diet. It is a complete mixed diet in itself. It has sugar and fat, which give energy (force) to move the body—like coal to the engine; it has mineral salts, which build up the bones and keep the body in good shape; and albumin (protein), which—like meat or white of egg—is important in making brawn and sinew. Of all the different kinds of protein to be found in food, the best is found in milk. Sugar, mineral salts, fat and protein are all necessary in a well-balanced diet. But these substances without vitamines will not nourish the body or promote growth. Milk is rich in vitamines. They are absolutely necessary for the growth and nourishment of the body. Therefore, vitamines are indispensable to everybody, but particularly to growing children and to persons recovering from illness. The easiest way to get vitamines is in milk.

The appetizing, pure, clean Pasteurized Milk from this Dairy is what you need for your family.

Order today and our driver will call.

Our Milk is Clarified and Pasteurized. Clarified is Clean; Pasteurized is Pure.

Peterboro Milk Products, Ltd.
Phone 1900 G. A. Gillespie, Mgr. 377 Aylmer Street

THE MARKETS

NEW YORK, June 30.—(Canadian Press).—Rails, Oils, Shippings and Steels were strong features at the opening of to-day's Stock Market. Short covering, based on growing convictions that further railroad labor troubles would be averted, gave impetus to a higher rate of prices. Foreign conditions remained very unsettled, however, as indicated by yet another low record for the German mark at 0265.8.

Apart from the Rails, where early gains were maintained or enhanced, prices dropped back sharply before the end of the first hour. Oils were the heaviest issues, fresh selling being mainly directed at Mexican petroleum, which re-acted more than 5 points. Pan-American Producers and Refiners, Standard Oil of New Jersey, Pacific Oil and Marland Oils were one to two points below yesterday's final quotations. Call money opened at 4½ per cent.

Speculative sentiment was more hopefully disposed in the afternoon, sustained demand for Railroad shares, many of which were one to two points higher, intimating shorts into covering in other quarters. Oil shares rebounded strongly, and a large number of Industrials and Specialties ruled from one to three points above yesterday's closing. Shipping, Equipment and Public Utility issues were conspicuously strong. American International, Pittsburgh Coal, Baldwin and American Locomotive, Studebaker, Coca Cola, American Ship and Commerce, Brooklyn Rapid Transit, Vanadium and Gulf States Steels, U.S. Alcohol and Standard Oil of California showed improvement of between two and three points.

STERLING EXCHANGE.

NEW YORK, June 30.—(Canadian Press).—Sterling exchange irregular. Demand rates, Great Britain, 4.41 3-16; Canadian dollars, 11 3-16 per cent. discount.

CHICAGO GRAIN MARKET.

CHICAGO, June 30.—(Canadian Press).—The opening of the wheat market, which varied from unchanged figures to 12 cents higher, July 114 7-8 to 115 1-8, and Sept. 116 to 116¼, was followed by a slight sag and then by substantial gains all around.

After opening 1-8 off to ¼ cent up, September 66¾ to 66 3-4, the corn market underwent a slight general decline and then rallied somewhat.

Oats started 1-8 cent lower to a like advance, September 39 to 39½, and held near to the initial range.

Provisions were dull and irregular, lard declining a little and ribs showed an advance.

TORONTO STOCK MARKET.

TORONTO, June 30.—(Canadian Press). — Strength and activity shown in Toronto Rails was the feature of an another dull morning session on the local Stock Exchange. Elsewhere, trading was very light, and in only three stocks were any fluctuations made from the opening prices. Opening unchanged at 74, Toronto Rails advanced 1¼ points and closed at the highest point of the morning. Brazilian closed unchanged at 46¼, and Barcelona 1-8 lower at 6½. Bank stocks, Government bonds and unlisted stocks were very dull.

ROSE PETALS.

Rose petals of taffeta are sprinkled all over the georgette frocks for summer. They have a very charming suggestion of summer and airiness. Needless to say, they are very inexpensive decorations for the home dressmaker.

FOR SPORT.

Velveteen coats, with or without sleeves, are very smart, particularly if they come in unusual tones of green, lavender and reds.

Pure in the making—Sure in the baking
EGG-O Baking Powder
Absolute satisfaction or money back.
ORDER FROM YOUR NEIGHBORHOOD GROCER

CLAIMS MONEY NOT CREDITED BY HIS BANKER

Division Court Case in Havelock Has Aroused Local Interest There—The Manager's Denial.

DEPOSITOR MISTAKEN

A Division Court case that has attracted public interest in Havelock was heard here on Thursday after noon by Judge Huycke. The Plaintiff is A. Coon who sued Mr. H. F. McNicholl manager of the Bank of Toronto, for $90 which he claims to have deposited on April 25th. His evidence was that he and a man named Hubble had gone in together on the purchase of a car load of hay. They both counted the money before leaving Coon's house and finding themselves one dollar short borrowed the dollar from Mrs. Coon. They then went to the bank, and, according to the evidence, deposited the money with the manager. Coon didn't have his bank book and when he retured a few days later he found that he had been credited with only $72 for that day. The evidence was that he had deposited $72 on the 22nd of April and not on the 25th the day on which he alleged he paid the $90. The bank records showed that he had deposited $87.15 on that day, but Coon declared that this $87.15 had been deposited on April 13th. His implications was that the manager hadn't credited him with the sum of $90 on April 25.

Mr. Hubble supported the plaintiff even to the detail of the denominations of the bills which had comprised the $90, which he said he had seen counted at Coon's house and handed over by Coon to Mr. McNicholl.

Says Plaintiff Confused

Mr. McNicholl and the ledger keeper and teller of the bank all swore that the deposits had been made as shown and that the records were in their original entries and in proper condition. Mr. McNcholl's explanation was that Coon had many transactions with the Bank, was often behind in his account and gave notes which, it was said he must have confused in regard to the $90 item.

Mr. McNicholl said in his evidence—"On April 22nd Coon presented three notes Earl Pollock, Jason Roe and Dafoe. I said W. H. Dafoe's mark was not witnessed. He said he could get his wife to witness it. He gave me $87 and while I was walking with him to the teller he gave me 13c. I said it didn't matter, but he said to take it as it would make even money with Dafoe's note of $27.85. I asked him if he would have the note back by three o'clock. He said he didn't know as he was busy at the car. I had given him a talking to. I said surely you can get cash, or make people borrow at the bank so as not to make his liability too high. He said he though he would telegraph not to send another car.

Coon and Hubble came in on April 25th. Coon said he wanted the bill of lading for a car. He handed me bills which I listed and counted twice. I mentioned the amount $72. He said I will show you what I have here. He handed me some notes which I looked over, and there was one I refused to take He said he could get James Ketchen to endorse it. I said he had better get him on the note and bring it back. I said "If I was to take that note you would have a little more than would pay for the car".

Mr. McNicholl recalled other details about the notes and conversation relating to them on that day.

"On May 2nd Coon came in with a deposit had as he had nearly enough to meet the draft ($207) which he had signed in front of Hubble I put through all the notes given to me an April 22.

First Mention of $90

Coon went out. He came back shortly and said he had made a deposit of $90 on April 25, which was not in his bank book. I looked in the ledger and told him he had deposited only $72 on April 25. He said he hod counted it at home where he kept a record of everything. I told him to go home and get the book. He didn't return that day.

Coon came in early the nevt morning. He showed me his own book dhich I saw was only a copy of his book. I told him he had deposited $72 on April 25 and $87.15 on the 22nd. I got out the slips to show him the dates. He would not be convinced and said all the dates must be wrong.

On May 4th he and Hubble came in. Hubble said he saw Coon count the money at the house. Coon asked me if I was going to put it in his bank book. I said—"No I would have to pay it and I was not going to pay $90 I never received". Hubble came back after he and Coon left. He said he couldn't swear as to what Coon handed me, only what he had at the house. He said he wished he had never gone into the hay business as he was money out. He paid his note for $50 which he borrowed on the 25th and told me he was going to Niagara to get a job."

Mr. V. J. McElderry appeared for the plaintiff and Mr. Joseph Wearing for the defendant. The case was argued at the Court House this morning, and Judge Huycke reserved his decision

HOT WATER FOR SICK HEADACHES

Tells why everyone should drink hot water with phosphate in it before breakfast.

Headaches are caused by auto-intoxication—which means self-poisoning. Liver and bowel poisons called toxins, sucked into the blood excite the heart which pumps the blood so fast that it congests in the smaller arteries and veins of the head, producing violent, throbbing pain and distress, called headache. You become nervous, despondent, sick, feverish and miserable, your meals sour and almost nauseate you. Then you resort to acetanilid, aspirin or the bromides, which temporarily relieve but do not rid the blood of these irritating toxins.

A glass of hot water with a teaspoonful of limestone phosphate in it, drank before breakfast, will not only wash these poisons from your system and cure you of headache, but will cleanse, purify and freshen the alimentary canal.

Ask your pharmacist for a quarter pound of limestone phosphate. It is inexpensive, harmless as sugar.

If you aren't feeling your best, if tongue is coated or you wake up in the morning with bad taste, foul breath or have colds, indigestion, biliousness constipation, or sour acid stomach, begin the phosphated hot water cure to rid your system of toxins and poisons.

Bond's Drug Store, cor. Hunter and George Streets.

MILLBROOK NEWS

MILLBROOK, June 30.—Mrs. C. Larmer, of Semen, Sask., is visiting her sisters, Mrs. T. Douglas and Mrs. J. Hutchison, Cavan, and other friends, arriving from the West last week.

Miss Margaret Luxton returned on Tuesday from her school at Woodville, and is holidaying at the home of her parents, Mr. and Mrs. Thos. Luxton.

Rev. S. G. Rorke, of Cavan, returned from attending Conference at Whitby on Monday evening, and Rev. S. T. Tucker on Tuesday at noon. Both report that this was one of the best and most interesting of these annual business and devotional gatherings in connection with the churches within the bounds of the Bay of Quinte Conference.

Died—In Millbrook, on Tuesday, June 27th, J. B. McMahon, in his 79th year. The funeral will take place from the family residence, Marshal Street, on Thursday, June 29th, at 2.30 p.m. to Gardiner's Cemetery. Service at the house at 2 p.m.

GETTING BIG FISH BELOW THE LOCKS

Fishing below the Locks is better than in many years, according to the catches that have been made since the season opened. Mr. H. B. Rye remarked to The Examiner that he was surprised by the many large fish that have recently been brought in, especially 'lunge, landed above and below the boathouses. Most of the success has been farther down the river, to T.A.S. Park and in that direction. Mr. Rye incidentally pointed out that he is now beginning his eighteenth season at the Otonabee boathouses, and that in all those years there has been no drowning from any of the canoes or skiffs rented from him. "Some of the young people came home wet, but they all came home," he added. The colony of campers from the foot of Lock Street to Yankee Bonnett, with a few others down as far as Robinson's Island, appears to be bigger than ever, although the June weather hasn't been the most conducive to pleasurable camping, and some of the nights were like mid-September.

DELAY DANGEROUS TO FREE STATE FORCES.

LONDON, June 30. — (Canadian Press.) — Despatches from Dublin emphasize that if the free state government troops in Dublin had been able to capture Four Courts from the insurgents in a couple of hours after the siege began, a comparatively bloodless rebellion would probably have flickered out, but the prolonged resistance of O'Connor's forces and the growing operations of their sympathisers in other parts of the city, had an important influence in favor of the Republicans. The siege of Four Courts is remarked as being only a single phase of the civil strife and perhaps in no wise the chief one.

FINEST GRADE OF SHOE REPAIRING

Samuel Kemp Opens Up New Premises on George Street.

On Monday, July 3rd, Samuel Kemp will open up premises at 657 George street, west side, and just above Edinburgh street, which have been fitted up in the latest approved manner, for high grade boot and shoe making and repairing of every description. Mr. Kemp is well known in Peterboro, having been employed for 16 years with J. W. Miller & Son, George Street, on work which never failed to give the best of satisfaction. For the last three years he has filled a responsible position in Toronto, recognized as a mechanic highly skilled in his craft, and to whom the finest grades of work could be confidently entrusted. With a modernly equipped shop, Mr. Kemp guarantees the fullest measure of efficiency and service at reasonable prices, and respectfully invites a share of public patronage. Ladies' fine turn work a specialty.

STOMACH TORTURED? TRY YEAST

But Be Sure It's Ironized Yeast

You can't give your job the best thats in you, if you suffer with indigestion, dyspepsia or other distressing stomach ailments. The thing to do, if you want to feel in tip-top condition, with never a thought of stomach trouble, is to try Ironized Yeast. Simply take two tablets with each meal. In all probability you will notice highly benefical results within the first 24 hours

Yeast, as everyone knows, contains certain elements which have a wonderful effect on the functioning of our stomachs, and in toning up the system. But Ironized Yeast embodies the new scientific process of ironizaton which makes yeast just doubly effective. Forget stomach troubles and keep yourself 100% efficient. Get Ironized Yeast to-day. To try it free simply mail postcard for famous 3-day Test. Address Harold F. Ritchie & Co., Ltd., Dept. 86, Toronto. Ironized Yeast is recommended and guaranteed by all good dealers

AMMUNITION DUMP FOUND IN BELFAST.

BELFAST, June 30. (Canadian Press.) — The Belfast police yesterday afternoon reported the discovery in a stable in the Falls Road area of a Sinn Fein ammunition dump, containing also a quantity of documents of a highly important nature

In addition to these documents the police seized a quantity of petrol and ammunition, a number of revolvers, and bombs, a machine gun, and parts for the manufacture of incendiary bombs.

BEAVER BRAND HARDWOOD FLOORING

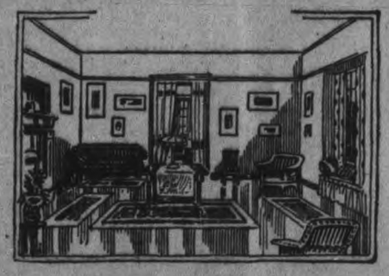

There Is a Difference

between Beaver Brand, and other makes of Hardwood Flooring. In the first place, Beaver Brand is the finest of Canadian Hardwood. It is cut and trimmed by experts, in the four large Canadian factories of the Seaman Kent Co.—the largest Hardwood Flooring manufacturers in the British Empire. It is in perfect condition when it reaches you, having been shipped in carload lots, and stored in a dry, clean warehouse. It is ready for instant delivery to you, and you have the option of returning any unused bundles.

Call around and get our prices on Beaver Brand for your home.

THE SEAMAN KENT COMPANY, LIMITED
Sole Distributors for Peterboro
The Peterboro Lumber Co. Ltd.
163 HUNTER STREET - 'PHONE 545

THE REGION OF ROMANCE

The Lake of Bays is one of the scenic gems of the Dominion of Canada, which is so richly starred with lovely lakes. It has a shoreline indented in such a manner that it affords constant delights and surprises, and is designated as "the lake of a thousand bays". On sites overlooking these bays have been erected charming cottage homes with, here and there, hotels that are in keeping with their setting of wistful waters and brooding woods. To spend a summer vacation here is to be near to Nature in her most fascinating mood. An entire season may be spent in exploring the Lake of Bays and her sister lakes, and you may choose for your excursions, according to personal desire, canoe, sailing craft, motorboat or steamer. There is also the widest choice of vacation pastimes—bathing, golfing, fishing, boating, bowling, tennis, etc. Perfumed by millions of pines invigorating breezes blow across these lakes, providing a real tonic that is "easy to take". The average altitude is about one thousand feet above sea level. The Lake of Bays is reached through Huntsville on the Grand Trunk, 148 miles north of Toronto. A handsomely illustrated booklet telling you all about this lovely district sent free on application to:—any Grand Trunk Ticket agent, or C. E. Horning, D.P.A. Toronto, Ont.

SHIP'S STOWAWAY TALKED TOO MUCH

And is Arrested in Connection With Rathenau's Assassination.

HOBOKEN, N.J., June 30.—(Canadian Press).—Max Peterson, a stowaway, said by officers of the steamer President Taft to have admitted his membership of the Ehrhardt Brigade, and to have said he "know all about" the plot that led to the recent assassination of Dr. Walter Rathenau, German Minister of Foreign Affairs, was removed from the ship by Justice Department agents when she docked at Hoboken to-day. He was taken to Ellis Island as a stowaway. The ship's officers reported they found him aboard after receiving by wireless a request from the Government at Berlin to search for escaping participants in the plot to assassinate Rathenau.

CANADIAN PACIFIC.

"Trans-Canada Limited".
Quickest Train Across the Continent

The "Trans-Canada Limited" leaves Toronto Union Station daily at 9.00 p.m. (standard time) arriving Winnipeg 10.15 a.m. second morning (37 hours), Calgary 10.15 a.m. third morning (61 hours), Vancouver 10.00 a.m. fourth morning, (88 hours). Carries latest improved equipment. 26d-162

Delicious New Recipe!
Serve Icy-Cold for Hot Day Breakfasts

TO make ROMAN MEAL BROSE-O stir one rounded cup Roman Meal into four cups boiling salted water. Boil ten minutes in a single boiler. Stir well and set in a cool place over night. Serve cold with milk or cream and sugar, honey, preserved or fresh fruits. "Cools the blood," clears the skin, relieves constipation.

AT GROCERS
ROMAN MEAL

—and then crossing the desert wouldn't be such a hardship, would it?

—Tommy Thirst.

A bottle of Hires makes an oasis out of the Sahara of your thirsty life. It puts more pep into your disposition and quenches your thirst as well. All of our beverages are made of purest water and fruit juices and sugar and is delightfully carbonated. Ask for Hires in bottles and get the genuine Root Beer.

KNOX'S Family Beverages
384 QUEEN ST.
PETERBOROUGH
PHONE 232

CHINA PAINTING
Mrs. Langley McCarthy Teaches Biscoff's New and Beautiful Work in CHINA PAINTING

Cut in Hat Cleaning Prices

Straw Sailors, Panama, Leghorn and Felt Hats, both ladies' and gents', cleaned, 50c.

Work finished in 6 to 24 hours under our new process.

The American Hat Store
'Phone 30 — 163 Charlotte St.

WOOD PRICED CLOSE

Hardwood, 4-ft., per cord $12.00
Mixed Wood, 4-ft., per cord $8.00
Mixed and Hardwood Slabs, 4-ft., per cord $8.00
Hemlock Slabs, 4-ft., per cord, $8.00

Cutting, per cord $1.50
Splitting ..... $1.00 extra

Peterborough Fuel & Transfer Co
134 AYLMER STREET
Phones 270 and 362

POTENTIAL MILLONS LIE ALMOST AT YOUR DOOR

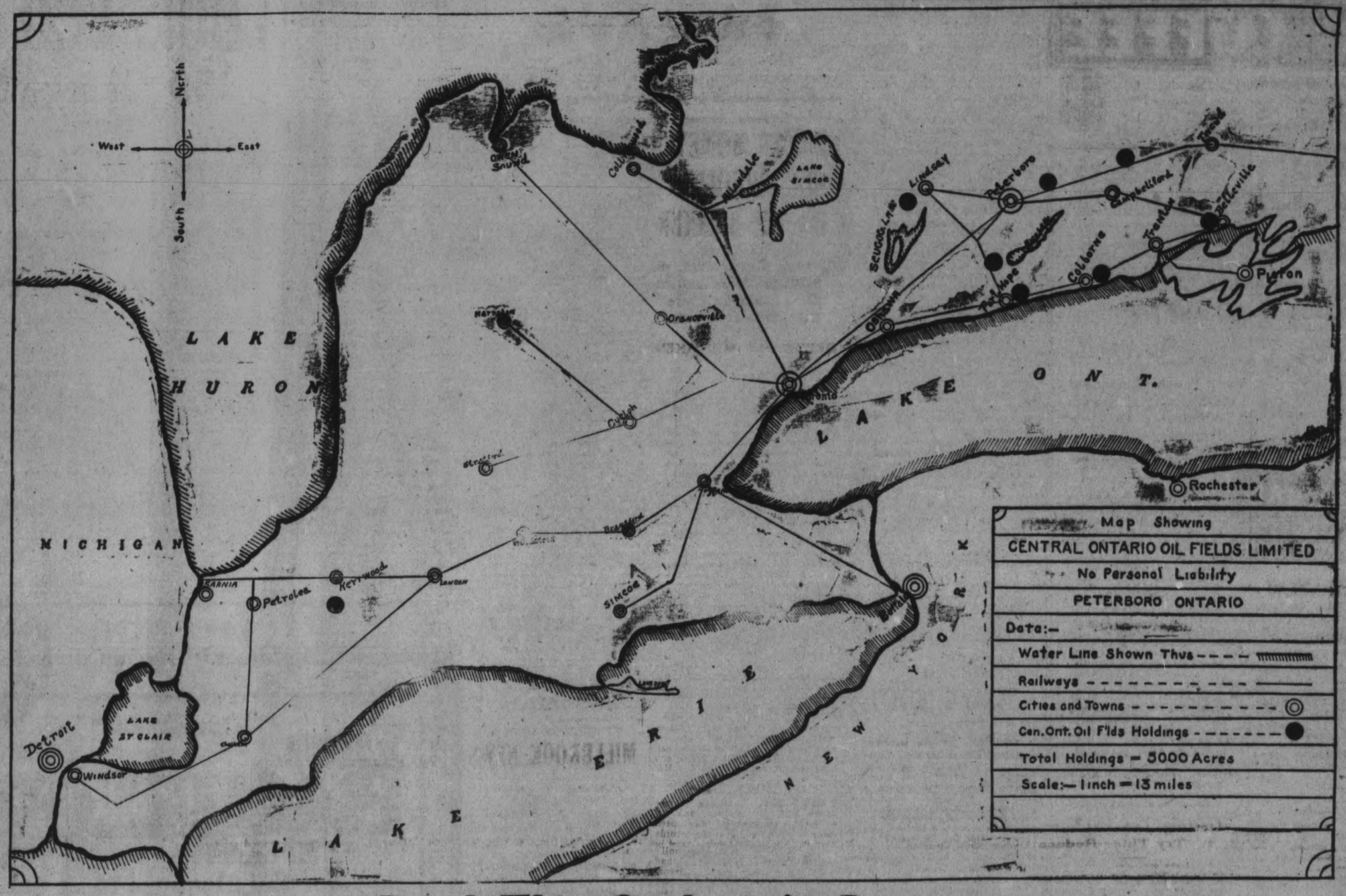

Read This Geologist's Report:

"There is a tide in the affairs of men which taken at the flood leads on to Fortune." One would almost think that Shakespeare had some belief in the existence of an oil field a few miles west of the city of Peterborough when he penned the above lines, for they are so appropriate when applied in this connection.

I say west of the city of Peterborough, for the city itself is not built on oil-bearing rock. The rock in the immediate vicinity of the city has come from far down in the outer crust of the earth and is eruptive, not sedimentary in character. Eruptive rock in its natural state contains no oil, for it is non-porous, while oil-bearing rock is always porous, like a very fine sponge.

PREHISTORIC LAKE OF MARIPOSA.

At one time the city of Peterborough's present site was directly over a sedimentary rock formation which might in this present century have become a great oil field, but Nature planned otherwise. A folding of the earth's crust appears to have occurred in this very region, and while the site of the city gradually rose the land to the west and north sank until a great valley was formed directly to the north and west. Through this great valley a mighty river flowed southward, and in the well-known township of Mariposa, in the county of Victoria, the prehistoric river widened out into a lake. The bottom of this old lake, which is now perhaps more than two thousand feet below the surface of the fertile fields of Mariposa, is the natural home of a great pool of very high-grade oil. How was that bed of porous, sedimentary, oil-bearing rock formed? It is too long and interesting story, too long in truth for this pamphlet, but I shall endeavor to sketch the main outlines.

Picture for yourself that great valley west of the city of Peterborough through which flowed a deep river. There, in what is now the township of Mariposa, the river widened out into a deep placid lake. For centuries and centuries it so remained. The climate was much warmer then than it is now, and the shells of minute organisms which had accumulated through the ages in the upper stretches of the river were in the course of time carried down to the lake, where in quiet waters they sank to the bottom along with great quantities of sediment which the current of the river had thus far borne along. The shells and the great quantities of foreign substances which sank to the bottom of the lake along with the sediment tended to make the rock, which formed there much more porous than it otherwise would have been. It was in this porous rock that all the oil which flowed into this region from the far north gradually collected through the ages. Perhaps you read with surprise that the oil in Eastern Ontario came from the Far North, but it is true, and I shall dwell on that phase of the subject in a few minutes.

Where is the prehistoric lake of Mariposa today? Far beneath the surface of the earth, far beneath those level fertile fields, pleasant picturesque roads and comfortable homes. What caused the change?

THE GLACIAL AGE.

The most important agency which contributed to the filling up of the old river basin and the complete obliteration of the prehistoric lake of Mariposa was the ice which swept down through that deep valley during what is commonly known as the Glacial Period or Ice Age. It is a well-recognized fact that during that geological era immense quantities of ice from the barren fields of the Northlands bore down upon all this Province of Ontario. As the huge fields of ice, mountain-high, came southward they followed to a great extent the course of the river valleys which ran in a northerly and southerly direction. No natural barrier, however, was able to stem their southward push. Owing to the tremendous weight of those floating mountains of ice, rugged peaks of granite and other northern rocks were polished off as by the hand of a giant and the debris thus collected was carried southward. That was the begining of the end of the life history of Mariposa's prehistoric lake, for its deep basin was piled high for ages with mountains of invading ice.

SUPERIOR TO FORT NORMAN.

A change at length occurred. A lengthening summer succeeded an Arctic winter, and the ice gradually began to melt. Year after year as the climate grew warmer the invading ice fields retreated northward, but the great quantities of granite silt and debris which the glaciers had collected in their southward journey were left behind. It was partly that granite silt, that debris, which choked up the old river course west of the city of Peterborough and filled in Mariposa's prehistoric lake. Over a lake floor of limestone was thus deposited a capping of granite silt which formed into a very hard cement. Was not this an admirable reservoir for oil? The porous limestone would hold enormous quantities of petroleum, and the granite capping would hermetically seal the reservoir or pool. In other words, Mariposa has what Fort Norman has not, a perfect capping for an immense oil field. If Fort Norman had only had the proper capping for her oil she would today be quite as rich in petroleum as Mariposa.

I am quite aware that my last statement is rather startling. Did I intentionally link up the oil of Ontario with the oil of Fort Norman and the Arctic? I did, yes, and moreover with the oil of Texas and Mexico, too, for the oil of Fort Norman, the Peace River country, Petrolia, Pennsylvania, Oklahoma, Texas, Mexico and Venezuela originally came from the same enormous pool lying beneath the frigid waters of the Arctic Ocean. All the oil of North America, and of South America, too, came from that very region. Let me enlarge upon this intensely interesting part of my topic.

ARCTIC OIL RIVER.

Geologists long have known that in the remote past the Arctic Ocean was a warm tropical ocean. At noon-day the sun shone vertically over its blue waves. The Mackenzie River (on which is situated Fort Norman, and which flows northward to the Arctic Ocean) was once the Amazon of the North and tropical forests grew along its banks, while butterflies fluttered over its sluggish surface. Even the ancestors of the crocodile dozed in the sunshine on its reedy shores, and its waters abounded with much the same sort of animal life as we find along the river Nile in Africa today. The remains of the mammoth are still found scattered over these northern wastes of Siberia and America, a scientific fact which must be accepted as conclusive proof of the truth of the statement that the Arctic Ocean once lay beneath a tropical sun.

Where are the tropics, or turning points of the sun today? The Tropic of Capricorn is in the central part of South America and the Tropic of Cancer (so far as we are concerned with its geographical position) is slightly south of the southern part of the United States. If the tropics were once in the region of the North Pole it is evident that in the intervening ages they must have "migrated" southward a distance equal to that from Labrador to Vancouver Island. That is exactly what occurred, and that is the reason why the oil of the Arctic migrated southward, too. The oil, so to speak, followed the sun.

Fortunately for us, not all the oil of the Arctic Ocean which migrated southward towards the Gulf of Mexico (where there are immense fields of oil) ever reached there. From the Sea of Beaufort in that part of the Arctic Ocean which lies directly north of the mouth of the Mackenzie River, the oil of North America started southward, between the Rocky Mountains and the great Laurentian Plateau around Hudson Bay. Turn to a map of North America and see if you can mark the following oil and gas fields along its course: Fort Norman, Peace River country, Calgary, Medicine Hat. The Arctic Oil River when it reached Montana turned eastward (the map will show you why) towards Lake Superior, and in Lake Huron we have an immense reservoir of petroleum.

THE SECOND RIVER.

This is where we become even more interested, for we are getting nearer home. Will Central Ontario be favored or will it not? Two oil rivers are draining the oil reservoir of Lake Huron, and I have pleasure in stating that the larger and deeper flowed eastward, almost beneath the Kawartha Lake system to Mariposa, where it turned south. The smaller oil river, which is much nearer the surface, flowed southward from Lake Huron through the counties of Lambton, Middlesex, Kent and Elgin to Lake Erie. Perhaps you can trace its course through such well-known oil centres as Petrolia, Kerwood, Glencoe and Chatham. As this oil river was near the surface its presence was discovered more than half a century ago, while the main Arctic Oil River, which took a deeper course eastward towards the Kawarthas, lies hidden in the earth. Mariposa and many ANOTHER ONTARIO TOWNSHIP lies on the direct course of that great Arctic Oil River. For reasons which I shall explain elsewhere it would not be profitable to drill for oil at any point on this subterranean river's course. Profitable drilling can only be done by interested oil companies in those places where the ARCTIC OIL RIVER has widened out into a lake, and then it must be borne in mind that those subterranean lakes of oil have islands of non-porous rock much the same as surface lakes have islands of very hard igneous rock. It would be disastrous to drill into the very centre of an OIL lake island, for the result would undoubtedly be a "dry-hole."

NEARBY STRIKES OF OIL.

I hope I have said enough about Ontario's Arctic Oil River and Mariposa Prehistoric Lake to interest the most casual reader of this article. Before I close, however, I desire to say a few words about the gas-mains of Eastern and Western Ontario. From every great reservoir of oil there are great natural fissures or "mains" extending out in a hundred directions and forming a very net-work over the whole surrounding country for many miles. It is true with regard to the great reservoir of oil under Lake Huron; it is equally true with regard to the great oil pool in the limestone bottom of Mariposa's old lake, and Lake Ontario, for Lake Ontario has a large oil field beneath it, too. At places as widely separated as Indian River, Rice Lake, Port Hope, Colborne and Belleville these gas and oil-mains have been discovered by my colleagues when engaged in field operations, thus proving the truth of my contention. I have great hopes that the gas from these natural gas-mains when tapped will provide fuel for that part of our Province lying between the St. Lawrence River and Sault Ste. Marie. The oil industry in Ontario, as elsewhere in the other Provinces of Canada and the States of America, is in its infancy, and time alone will unfold the richness of Nature's lavish gift to man.

To the investor in oil stocks, however, I would say "Beware," for many will come to your door seeking your hard-earned gold and claiming that their fields are located on the Arctic Oil River when in reality they are located over the most barren and most highly "electrified" rock in the world.

Not so, however, with The Central Ontario Oil Fields, Limited, of Peterborough, for whom I am writing this article. The President of that company has promised me that no drilling operations will be carried on in districts which my colleagues and I state to be "dry" areas, and I have every reason to believe that this policy will be strictly adhered to by them.

In closing, I desire to emphasize the fact that CANADA IS THE HOME OF THE OIL OF NORTH AMERICA, and that the Province of Ontario is dotted with subterranean oil lakes, each capable of producing hundreds of thousands of barrels of the finest Canadian high-grade oil. Moreover, The Central Ontario Oil Fields, Limited, of Peterborough is the only oil company which is in possession of the necessary scientific knowledge to enable them to establish in Ontario an oil industry which will rival in production the richest northern fields of any northern country in the world.

Toronto, January the 23rd, 1922.

"Caspar Le Blanc."

OUR RECOMMENDATION

We control and offer for sale 100,000 Shares at $2.00, and Subscriptions will be received in any amounts.

This offering by us is made only after the most careful consideration and investigation. Our decision to offer this investment is based on the belief that this Company will enjoy an unusual degree of prosperity.

The reports of geologists and all other information regarding this Company can be inspected at our Offices, or will be mailed on request.

This is an opportunity to share in an enterprise in which the possibities of profits are practically unparelleled. Such may never again come your way. Mail the Subscription form now.

Cut here

COWAIN SECURITIES CORPORATION, PETERBORUGH.

I am enclosing Cheque / Draft / Money Order for ..... dollars, to cover the purchase of .....Shares of Stock in Central Ontario Oil Fields, Limited, (No Personal Liability) at $2.00 per Share.

Have Certificates issued in the name of .....

whose address is .....

Cut here

COWAIN SECURITIES CORPORATION

BARRIE BUILDING, PETERBORO

Big League Games - Local and District Sport News of Interest

Hornsby's Mighty Homer Helps St. Louis to Victory

Was One of the Longest Hits in the History of Forbes Field. Skeeters Win Weird Game.

NATIONAL.

St. Louis 8; Pittsburg 5.

PITTSBURG, Pa., June 30. (Canadian Press.) — The St. Louis Cardinals defeated Pittsburg yesterday 8 to 5 in a game marked by heavy hitting on both sides. Hornsby. in the opening inning, drove a home run into the enclosure between the score board and the right field bleachers, the first time in the history of Forbes Field that this has been done. Score:

St. Louis.... ....100200230—8 15 1
Pittsburg .. ..003010001—5 15 3

Haines and Vick, Ainsmith; Glazner; Carlson, Hollingsworth, Yelowhorse and Gooch, Mattox.

Brooklyn 7, Boston 3.

BOSTON, June 30. (Canadian Press.) — Grimes pitched effectively for Brooklyn against Boston yesterday, the visitors winning 7 to 3. Marquard was hit oportunely. Johnston made three hits and walked once and fielded sensationally, twice robbing Nixon of what looked like hits. Score:

Brooklyn .. ..020010301—7 10 1
Boston .. ..000012000—3 9 3

Grimes and O. Miller; Marquard, F. Miller and Gowdy.

New York 6; Philadelphia 2.

NEW YORK, June 30. (Canadian Press.) — The New York, world's champions yesterday won an easy victory from Philadelphia in the 4th game of their series, 6 to 2. Score:

Philadelphia .. ..000001001— 3 1
New York .. .. ..20000400x—6 11 0

C. Smith, Pinto and Peters; Toney and E. Smith.

INTERNATIONAL.

Baltimore 2; Newark 1.

NEWARK, N. J June 30. (Canadian Press.) — The champion Orioles made a clean sweep of their three game series with the Bears by taking a 14 inning game here yesterday by a score of two to one. McAvoy's single scored Boley with the winning run. Score.

Baltimore .000000000000001—2 10 4
Newark .. ..010000000000—1 13 1

Frank and McAvoy; Fileshifter, Baldwin and Walker.

Jersey City 9, Reading 8.

JERSEY CITY, June 30. (Canadian Press.) — The Jersey City team made it four games in a row over Reading with another victory in yesterday's farewell contest here by the score of 9 to 8, making seven straight victories for the Skeeters. Ben Egan's boys spotted the Minors to a seven run lead in the first three innings and then by some terrific batting succeeded in overhauling their rivals. Score:

Reading .. ..601000001—8 10 1
Jersey City .. ..00301041x—9 11 1

Martin, Brown and Tragresser; Decarr. Carruthers, Lucey, Hanson, Zellars and Freitag.

Buffalo 3, Rochester 2.

BUFFALO, June 30. (Canadian Press.) — Buffalo was a winner yesterday against Rochester 3 to 2, making three of the four game series won by the Bisons. It was a great pitching duel between Jack Wieneke and Jim Allen, both southpaws. Kane hit a homer over the right field fence. Score:

Rochester .. .. .. .000002000—2 10 1
Buffalo .. ..00010011x—3 6 1

AMERICAN.

New York 6, Washington 4

WASHINGTON, June 30. (Canadian Press.) — New York split even in its two game series here yesterday by taking the final in ten innings, 6 to 4. Score:

New York .. .. ..2000000013—6 12 1
Washington .. ..0002000101—4 12 0

Jones, Shawkey and Hofmann; Francis and Gharrity.

Philadelphia 10; Boston 3.

PHILADELPHIA, June 30. (Canadian Press. — Boston again exchanged seventh place for the cellar position with Philadelphia yesterday when the Athletics took the fourth game of the series 10 to 3. locals bunched seven hits in the fourth and fifth innings for eight runs. Score:

Boston .. .. .000000021— 3 11 2
Philadelphia .. ..10044010x—10 11 0

W. Collins, Fullerton and Ruel, Chaplin; Naylor and Perkins.

ALL SET FOR BIG BATTLE

Derry and Heckman Will Be Opposing Pitchers in To-Morrow's Clash at Riverside.

TWO GREAT GAMES.

Indications all point to the fact that when at 10.15 o'clock tomorrow morning, Al Heckman slants the first strike over on Thompson, Cobourg's fast fielding short stop and lead-off man there will be a record crowd at Riverside Park. Fans from all over the Central League circuit will flock into Peterboro to see this clash which has such an important bearing upon the League standing. Cobourg out in front have to win to stay there, while the Petes up in the first division and still in the race for the first section honors need the visitors to keep in the competition. Cobourg will start Derry their pitching mainstay, while Heckman, hailed by Peterboro fans as the best pitcher in the Central circuit will be on the firing line for the Solomon crew. With the two crack twirlers opposing each other and everything at stake on the outcome, the battle promises to be one of the most exciting fixtures ever staged at Riverside Park. Jack Rosevear of Port Hope and Dick Butler of Lindsay are billed to officiate, and the game will get away sharp at 10.15 o'clock.

Cobourg will have a big crowd of rooters with them. and fans are coming from everywhere. Even Port Hope enthusiasts with a big day at home are planning to see the battle and chase back to Port Hope for the afternoon's doings.

In the afternoon at 3.15 o'clock the crack St. Andrew's team, leaders of the Toronto Senior League will meet the Central League team at Riverside Park in what should be a rattling fine exhibition of senior ball.

Big League Standings

INTERNATIONAL.

	Won.	Lost.	P.C.
Baltimore	53	17	.757
Rochester	41	29	.586
Jersey City	38	32	.543
Buffalo	38	34	.528
Toronto	33	36	.478
Reading	31	43	.419
Syracuse	26	42	.382
Newark	21	48	.304

AMERICAN.

	Won.	Lost.	P.C.
St. Louis	41	29	.586
New York	39	32	.549
Chicago	36	32	.529
Detroit	35	33	.515
Washington	33	35	.485
Cleveland	32	36	.471
Boston	29	39	.426
Philadelphia	27	35	.435

NATIONAL.

	Won.	Lost.	P.C.
New York	42	24	.636
St. Louis	36	29	.554
Brooklyn	37	31	.544
Pittsburgh	32	32	.500
Cincinnati	33	33	.500
Chicago	31	34	.477
Philadelphia	25	36	.391
Boston	25	39	.391

TODAY'S GAMES

INTERNATIONAL.

Rochester at Toronto.
Buffalo at Syracuse.
Reading at Newark.
Jersey City at Baltimore.

AMERICAN.

Boston at Philadelphia.
Cleveland at St. Louis.

NATIONAL.

Philadelphia at New York.
Brooklyn at Boston.
St. Louis at Pittsburgh.
Cincinnati at Chicago.

SCHOONER TO TRY AGAIN.

HALIFAX, N.S., June 30 (Canadian Press). — It is stated that the schooner Canada, built last year as a prospective challenger for the International Fishermen's Trophy, but which was decisively defeated by the Blue Nose, would try again this year under a better rig.

Room Rates have been Reduced

Single Rooms per Day
Without bath $2.00 and $2.50
Shower Bath $3.00 and $3.50
With Tub Bath $3.25 and up
Double Rooms per Day
Without bath $3.50 and $4.00
With Shower Bath - $4.50
With Tub Bath $5.00 to $8.00

King Edward Hotel
TORONTO CANADA

1000 Fireproof Rooms
"Close to Everything"
Direction United Hotels Company of America 17

WOOLLENS LOSE TO THE QUAKERS

Fast Game at the King Edward Park in Semi-Final Round For the Charity Cup.

Woolens and Quaker Oats met in the semi-final round of the Phelan Charity Cup at King Edward Park and after a hard fought game the Quakers won 2 to 1.

Quaker Oats kicked off facing a stiff breeze and were immediately on the defence, Woollens forcing a couple of covers in as many minutes. Their attack was broken up and in Quakers Oats' first crossing of midfield Foster broke away on the left wing and gave a hard high shot to Williams in the Woolens goal. The goalie had some difficulty in holding the ball and was bundled through by G. Logan for the first score. Woollens kept at it and a cross from Downs' was headed through by R. Willshaw. In attempting to clear shortly before half time Woollens got a score. A long shot from Clark was misjudged by Williams the ball falling on the goal line and rebounding into play.

In the second half Quakers played a grand game every man doing well and palying a paying game by keeping the ball swinging. A corner taken by Young was placed right in the goal mouth and in a scrimmage Russel breasted through the winning goal. Woollen defence were having an anxious time against a team playing with lots of confidence and several times were lucky in not going further behind. Near the close Williams brought off a one handed save at the foot of the post.

Teams: Quaker Oats—Griffin, J. Willshaw, R. Willshaw, G. Logan, Clark, Hepburn, Young, Russell, G. Logan. Croft and Foster.

Woollens—Williams, Read Cridland, Kippax, Hillman, Rappe, Gaskell, Shuttle, Chambers, Roberts, and Downes.

ST. ANDREW'S STRONG OUTFIT

Conant and Stringer Are Among the Stars of the Toronto Team Which Plays Here To-Morrow.

AFTERNOON GAME.

The St. Andrew's team, leaders of the Toronto Senior League who meet the Petes at Riverside Park tomorrow afternoon at 3.15 o'clock are one of the strongest outfits in Toronto, and the Petes will have to be at their best to hold the visitors in check. They are challengers for the S.P.A. cup now held by Oslers and will undoubtedly take a lot of beating. With St. Andrew's coming in the afternoon and Cobourg here in the morning there will be plenty of baseball for local fans to-morrow.

Here is some dope on the St. Andrew's team:

H. Brookes (Bunny) catcher—Second year with St. Andrew's and rated as one of the best hitters and fielder of the league and possesses a good arm.

Harry Side, catcher—Captain of last year's Bellwoods. Left hand hitter and good receiver.

James Orr, pitcher—Known as the Carl Mays of amateur ball, his record this year stands out, not having lost a game.

G. Hardman, pitcher—Second year with team, left hand pitcher and very effective when going right. Is used in outfield when not pitching on account of his hitting ability.

W. Doyle, first base — Left hand first baseman and ranks with the best in Toronto, being a good fielder and hitter.

S. Simpson (Pee-Wee) second base—Premier second baseman in Toronto, being one of the finest fielders, and brainiest players in the game. Has played for St. Andrew's since breaking into senior ranks.

Walter Stringer (Rip) short stop—Veteran of the team, having played on more championship teams than any other player in the City of Toronto.

Alf. Potts. third base—This is Potts' first year with the St. Andrew's. Is considered one of the best third-sackers in Toronto. Hits and throws right-handed.

S. Weyms, left fielder—The Kilties made a ten-strike when they landed this boy, as he is recognized to be the fastest man playing ball in Toronto.

S. Hueston, outfielder—Recognized to be one of the best ground coverers in amateur ranks. Hits and throws right hand.

G. Cameron, outfielder—Has been with club six years. Hits and thows right handed and pulls off Nick Altrock's comedy stunts on the coaching line.

Saul Simon, outfielder—First year with club, has played ball in Western Canada. Hits and throws right handed, and is useful man, being able to play any position in the infield.

Fred Barker (Sailor) manager, pitcher—Has been with this club for ten years, being one of the men instrumental in putting the club in the position it occupies today. Through his long conection with amateur ball and experience he has been able to bring to the front some of the amateur stars of Toronto. Has plenty of speed and good control. Hits and throws right handed. Played overseas on the all-star Canadian team against the American's at Pershing Stadium, Paris France.

Fred Conant, outfielder, captain—The most versatile ball player in the amateur ranks of Toronto today. being able to fill any position. Learned the game in Chicago and frequently catches or pitches when needed.

All Women Will Be Pugs

MISS JEANNE LA MAR.

(By Bob Dorman)

NEW YORK. Junet 30.—"Some day all the women will be fighters and not afraid to admit it, and then the world will be much better."

Rather a revolutionary doctrine, but that is the opinion held by Miss Jeanne La Mar, French flyweigth boxer, and feartherweight champion, now in this country seeking matches.

She's not like the mental picture that you would draw of her.

Twenty-six years old, she's just a slip of a thing, five feet tall with dark bobbed hair and wistful brown eyes.

You would look in amazement at those dainty hands when she told you that she had eight knockouts to her credit in her climb to the European championship.

"Why shouldn't a woman be a fighter?" she said.

"Men are fighters, and aren't women the mothers of men. and don't men take the character of the mother?

"The fighting spirit is born in every woman. It's part of her nature.

"Men have suppressed it in her, but once in a while it breaks out and then the world sits up and wonders.

"I think that every woman ought to take up boxing.

"It should be made a part of the regular physical exercises in every high school.

"Boxing develops character, quickness and intelligence.

"It is especially good for a woman because it makes her strong and self-reliant."

Asked if she thought mastery of boxing on the part of a wife would be a guarantee of domestic happiness, she answered:

"That is a personal matter. But do you imagine a man's respect for his dear little wife would diminsh any if he knew that she carried the makings of a black eye n her little fist?"

Football

Comrades and Owls will meet at King Edward Park in the second semi-final game of the Phelan Charity Cup.

Comrades line up will be: Fenner, Anderson, Hill, Jackson, Hogarth, Sayers, Hansen, Brown, Shaw, McDougall and Mallinson. Reserves are Dingwall, Ward and Craig.

The following team will represent Owls: W. Jones. H. Frost. R. Ralston, H. Burrows Hotston Edwards, A Burgess, Hutton, H Turner, E. Hardie. E. Hotston. Reserves Roberts, Willis and Howe

C.G.E and Lindsay play at the Holy Name Society Field Day at the Exhibition Grounds tomorrow Kick off at 3 p.m. A McKinley will referee.

GIRL BALL PLAYERS WILL HOLD MEETING.

A meeting of the Girls' Baseball Association will be held this evening at the Y.W.C.A. for the purpose of getting the names and entries of all clubs wishing to compete in the next League games. Representatives are invited from following teams: Colonial Weaving, Bonner-Worth, Quakers, C.G.E., De Laval. Westclox, City Hall, Richard Hall, Cressmans, Woolworth, Barries, Y.W.CA. and any other teams who wish to join.

Lacrosse

The following games remain in the schedule of the local group O.A.L.A. games:—

July 5—Hastings at Havelock; Peterboro at Marmora.
July 12—Havelock at Hastings.
July 13.—Marmora at Peterboro.
July 20—Peterboro at Hastings; Havelock at Marmora.

Both the Havelock-Hastings games are important. Their result will bear heavily upon the final result in this district.

Walter Smaill is endeavoring to organize a local midget group and has been promised teams from the Strathconas, Riversides and Crescents.

If his efforts succeed the games will be played on Tuesdays and Thursdays.

There is a proposal mooted for a game between the juniors and a team of old timers. Nothing definite has been arranged yet, but if the men who played the game in days of yore will turn out for an exhibition match it should have the effect of helping the youngsters in their methods.

The Junior O.A.L.A. team has not devoted enough time and attention to the fast passing game which Campbellford's great performers developed to a science last year

It applies particularly to the work on the home and may be well illustrated by one of the fudamentals of baseball. When Swanston is throwing to second base to catch a runner going down from first he pegs the ball on a line for the bag or a little to the side of the bag toward first base. The second baseman is probably ten or fifteen feet away when the play starts, but on the start of the throw he runs toward second and catches the ball. usually for as perfect a play as if he had been standing on the bag when Swanston delivered it. Every school boy knows that the runner would generally steal the base if the throw went to the second base man when he was standing down the line. By the time he caught the ball in that position the runner would be breezing past him.

The juniors learning lacrosse have depended to much on taking their passes standing still instead of being in motion and reaching for or getting in front of passes that have been shot toward positons in which he can reach while on the run. This is one method of getting inside the defense, but of course it should not be attempted until it had been thoroughly practiced. Lloyd Hart of the Campbellford team together with Jim Kerr, Abe Jacobs, Jack Nesbitt and other men of their firing line made this a spectacular stunt last year. Most of their tries went wide, but they got quite a number of goals by this method which when excuted perefectly and finished off with a goal is one of the bright lights of lacrosse.

This play may be recommended to the junior home players Johnston, Ranger, Killoran, Miller, O'Toole and Porteous. In their games this season they have attempted it a few times probably because they have not been practicing together enough to become confident in putting it over.

Read the Want Ads.

CENTRAL LEAGUE GAMES TOMORROW

Cobourg at Peterboro.
Leaside at Belleville.
Oshawa at Port Hope.
Lindsay at Bowmanville.

LOUIS YEOTES
339 George St.
BIG
TOBACCO SALE
Is the best opportunity to stock up at a low price that has offered in a long time
ONLY TWO MORE DAYS

Diamond Dust

The St Andrew's line up is a pretty snappy looking aggregation. They will hook up with the Petes for the afternoon game at 3.15.

* * * *

For the morning game the locals will tangle bats with the Cobourg gang. This looks as if it ought to be a pretty snappy game. Both teams are playing at the top of their form.

* * * *

The C.G.E.-Raybestos game yesterday consisted chiefly of a flock of errors The C.G.E. won again.

* * * *

Rosevear and Butler will look after the game tomorrow

LACROSSE MEETING.

The Midget division of the Boys' Lacrosse League will hold a meeting at the Y.M.C.A. at 630 this evening Plans will be formulated for a league schedule Teams have been registered from the Strathconas, Crescents and Riversides and any others who wish to join are requested to be at the meeting Players must be under 16 years old.

MARRIED MEN WIN.

A fast game of indoor baseball was played between the married and unmarried men. The married men trimmed their opponents 5 to 3. After many innings of excited ball.

The batteries:

Married men—Wm. Copp and Leo Copp.

Unmarried men—Fred Ash and Grant Miller.

WILSON'S "The National Smoke"
BACHELOR
Still the Most for the Money 10c.
ANDREW WILSON & CO TORONTO AND MONTREAL

Ford

For that vacation trip

A Ford holiday is a real holiday. You go when you like and stop whenever the fancy strikes you. You make your own time table or travel without one. You see every thing on the way that is worth seeing and you are out in the open air all the time—not cooped up in a stuffy train.

Try a Ford holiday this summer, you will enjoy the freedom of it, and appreciate the economy of it.

We will be glad to extend very easy terms on the purchase of a car.

Touring Car
$535
Less Starter
F. O. B. Ford, Ontario
Not including Government Taxes.

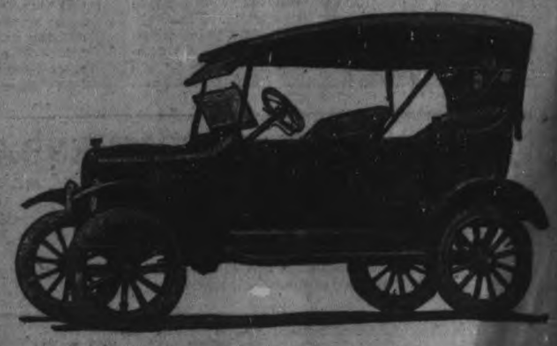

DUFFUS MOTOR SALES
Corner Charlotte and Water Street, Peterboro

Any Pain or Swelling
will feel better after being rubbed with
Absorbine Jr.
THE ANTISEPTIC LINIMENT

Varicose Veins are stubborn to reduce. Yet "ABSORBINE JR." has been used with wonderful success in allaying the pain, taking out the soreness and inflammation, and reducing the swollen, congested veins.

For Rheumatism and Gouty Swellings —for Stiff Neck, Tonsilitis and Neuralgia— for strained or torn ligaments—for Lameness and Soreness from overwork or accident—a brisk rubbing with a few drops of "ABSORBINE JR." makes the pain a lot easier. Try it every few hours and see how fast you get relief.

When an accident happens—a cut, burn, bruise, dislocation — apply "ABSORBINE JR." to heal the injury and prevent infection.

"ABSORBINE JR." is a vegetable germicide—absolutely safe to use—pleasant odor—contains no grease and does not stain.

$1.25 a bottle—at most druggists' or sent postpaid by
W. F. YOUNG, Inc.,
Lyman Building. - - Montreal. 47

ENID BENNETT
IN
"KEEPING UP WITH LIZZIE"
FROM THE WELL-KNOWN STORY BY IRVIN BACHELLER
NO ADVANCE IN PRICES

Capitol Entertainment

VAUDEVILLE
3 Yaquis Indians
HARMONY, SINGING, NOVELTY DANCING ACT
THE ONLY HARMONY SINGING INDIANS ON THE AMERICAN STAGE FEATURING
PRINCESS FAWN EYES
PRINCE AQUILA
SUPPORTED BY WHITE BEAR
ELABORATE COSTUMES AND ELECTRICAL EFFECTS
NOW SHOWING

Capitol Entertainment

STARTS MONDAY
NO ADVANCE IN PRICES

DOROTHY DALTON
IN
"The Woman Who Walked Alone"

Cast Includes:
Wanda Hawley
Milton Sills

A dazzling society beauty who thought she could live without love. See her wooed by London blue bloods and fought over on the wild South African veldt. See her gorgeous gowns and daring escapades. See this most thrilling of all romantic melodramas!

A GEORGEOUS, THRILLING PARAMOUNT PICTURE

DEMPSEY ACCEPTS WILLS' CHALLENGE.

No Date Set For Meeting of Champion and Big Negro Contender.

NEW YORK, June 30 (Canadian Press). — First steps in negotiations which, it is believed, eventually will bring Jack Dempsey and Harry Wills, negro pugilist, into the ring for a titular match for the heavyweight crown, were taken yesterday when Dempsey formally accepted Wills' challenge.

This acceptance was announced by the New York State Boxing Commission. This body officially acknowledged receipt of the challenge and deposit of $2,500, and later issued a proclamation stating that unless Dempsey, before 10th July, accepted under reasonable conditions, his title would be declared forfeited as far as New York State boring territory was involved.

No date for a conference was mentioned in the statement issued by the Boxing Commission, but it is understood the managers of the two heavyweights will meet and arrange the necessary preliminary details within the next week or ten days.

Manager Mullins, speaking for Wills, said that he desired a bout before fall, but such appeared improbable. Tex Rickard, the promoter from whom it is understood both heavyweights expect an offer, stated emphatically that he would not be interested in a contest before next summer.

Dempsey has stated that he required several building-up matches before he is ready to risk his title against such a formidable contender as the "Black Panther." He is understood to be considering matches with Bill Brennan, Jess Willard, and Harry Greb, and while not all these contests would be of championship calibre, they would lead, in training and combat, to preparation for a clash with Wills.

So far as is known, the negro heavyweight has no prospective matches in sight at present.

MICHIGAN AND ONTARIO.

London 4; Port Huron-Sarnia 3.
Kitchener 4, Saginaw 2.
Brantford 6; Bay City 0.
Hamilton 5; Flint 2.
Games to-day—
Port Huron-Sarnia at Kitchener.
Bay City at London.
Flint at Brantford.
Saginaw at Hamilton.

REGENT THEATRE HUNTER STREET
"Coolest Spot in the City"
SPECIAL —FOR THE HOLIDAY— SPECIAL
METRO presents
May Allison in "BIG GAME"
A Dramatic Story of the North Woods that moves with the rush and power of a grizzly.
—also—
A REEL NOVELTY (See a Hot Fight in a Good Picture at a Cool Theatre
Harry Carey in "The Freeze Out"
2 SPLENDID NEWS REELS AND 2 SPECIAL COMEDIES
— LEE AND MORAN and SNUB POLLARD —
POPULAR PRICES.

WHY YOU SHOULD SAVE
To insure yourself against an unknown future.
To insure provision for your family in the event of your death.
Commence saving to-day with
The Royal Bank of Canada
PETERBOROUGH BRANCH—
V. EASTWOOD, Manager

Dorothy Dalton and Wanda Hawley in a Scene from the Paramount Picture "The Woman Who Walked Alone," A George Melford Production.

At the CAPITOL—Monday, Tuesday, and Wednesday.

CARNIVAL OF RUNS AND ERRORS

C. G. E. Proved Best Marathoner in Loose Game With Raybestos.

The C. C. E. and Raybestos City League teams ran around the bases so often in their League game at Riverside Park last night that Groundskeeper George East has doubtless been kept busy all day repairing the runways for to-morrow's battle. The C.G.E. crew proved the best Marathoners, outscoring the Raybestos outfit by 16 runs to 9, which is pretty tall scoring for a 7 innings affair. The infielders on both teams were neevr lonesome for they generally had visitors on their bases even if they did not linger very long.

Runs were nothing in this engagement. C. G. E. started off with two and the Brake Liners came right back with five in their half of the first. The Electricians tucked on 6 more in the second, leading by 8 to 5. Neither team scored in the third, but in the fourth the C.G.E. bagged one and the Raybestos three leaving the score 9 to 8 in favor of the Electricians. Lefty McElroy had been twirling for the leaders up to that stage but he was derricked in favor of Chris McCarney, whereupon the Raybestos crew proceeded to tie the score in the fifth by scoring a run off the relief pitcher. McCarney held his opponents scoreless for the ballance of the game while the Electricians scored three in the sixth, and added a needless quartette in the seventh. Wolfe went the route for the Raybestos team.

It was a weird exhibition of baseball, both teams contributing a flock of errors and dumb plays.

By innings—
C. G. E. ....2601034—16
Raybestos .. ..5003100— 9
Batteries — McElroy, McCarney and Ross; Wolfe and Jobbitt.
Umpires—Lebarr and Loucks.

ST. JOHN TO HAVE BIG WINTER MEET.

International Skating Races Will Be Held in Maritime City.

SARANAC LAKE, N.Y., June 30. —(Canadian Press)—According to the present plans of the International Skating Union, which were discussed at the recent Chicago meeting. St. John, N.B., will receive the sanction for the international races this winter. The United States national events will probably be awarded to Chicago.

The sections were approved by the majority of officials at Chicago and final decision on the awards will be made at the meeting of the I.S.U. in Montreal in November.

Eastern United States and particularly the Adirondacks will not receive sanction for any big meets this winter, officials reported on their return from Chicago. This action, they said, follows the ice skating controversy between the East and the West brought about by the mid-summer protest of Lake Placid officials against a decision given last winter.

GOLF SEMI-FINALS.

KANSAS CITY, Mo., June 30 (Canadian Press). — "Chick" Evans of Chicago, George Von Elm, of Salt Lake City, Clarence Wolff, of St. Louis, and Fred Wright, of Los Angeles, will fight it out to-day in the semi-final rounds of the Western Amateur Golf Tournament on the Hillcrest course, as a result of their victories to-day.

MUST RUN IN ALL EVENTS ENTERED.

BOSTON, June 30.—(Canadian Press)—Track athletes must compete in every event and in every meet in which they enter or else face suspension proceedings, the Registration Committee of the New England A.A.A.U. has ruled. In Independence Day, meets a year ago many athletes entered three of four events in each of many New England meets and did not compete in more than two or three events.

Complaints from the managers of several meets led to the Committee's ruling, Frank Facey, of the Committee, said today.

THE NEW NORTH

A Sportsman's Paradise.

To men who spend their vacation fishing, hunting or canoeing, Canada is first among the countries of the world for the opportunities it affords for indulgence in either of these inviting, invigorating and exciting pastimes.

But there is one part of the Dominion which is particularly inviting to the sporting fisherman, the big game hunter, or the canoeist. It is what is aptly termed Canada's "New North", reached via Cochrane, and comprehends that vast stretch of virgin country contigious to the Canadian National Railways, Transcontinental Division extending across the upper part of the provinces of Ontario and Quebec for a distance of over a thousand miles, with Hudson Bay as its northern limit. To quote a traveller who knows it well: "It is a virgin country just as God made it."

To the sportsman this northern country is a veritable paradise. With in its vast forests there roam at will nearly all species of big game common to the North American continent. Of the big and burly moose it is the home. Red deer have a wide range and in some section are numerous, while caribou are to be had by the hunter who seeks them in their feeding ground. In several districts bear are to be found, while the smaller fur-bearing animals are common to a wide range of territory.

Disciples of Izaak Walton will find in the numerous rivers and lakes all that the most ardent of them can desire, both in regard to extent and variety of fish which abound in their waters. Lake, or grey trout, ranging in weight from six to twenty pounds, are common to several of the lakes. Waters in which speckled trout abound are easily accessible, although, naturally, the more remote the districts the better the sport. In some of the rivers and streams are to be caught speckled brook trout (known also as the square tail trout weighing from five to seven pounds. Good bass fishing is to be had in certain parts, and particularly in northwestern Quebec. One specie of fish which is common to some of the older parts of Canada not found in this far-northern country is the maskinonge. But in some of the waters flowing into James Bay are to be caught sturgeon, sportsmen having landed fish of this species ranging in weight all the way from twenty to two hundred pounds. In the waters contigious to Hudson Bay excellent salmon fishing is occasionally experienced. Pick and pickerel are common to the waters of this northern wild.

To the canoeist who seeks adventure in territory beyond the fringe of civilization the waters of the northern parts of Quebec and Ontario afford ideal facilities. Rivers, many of them mighty streams which for generations have served as highways to adventurers, fur-traders and trappers bound to and from Hudson Bay, are almost beyond compute in number, the country being grid-ironed by them. Wonderfully interesting canoe trips, either extended or limited, are available. Take for example the six routes to Moose Factory, all of which find their way into Moose River about 30 miles south of Moose Factory on James Bay.

Until recent years this great new north was impossible to those who had but a few weeks' vacation at their disposal. It could not be reached during an ordinary vacation term. Now, over the lines of the Canadian National Railways, the sporting fisherman, the hunter, the canoeist and holiday seekers in general can, occupying en route modernly appointed steel-constructed trains, reach points in this "Happy Hunting Ground" in the course of a twenty-four-hour journey from such centres as Toronto and Montreal and from New York, Chicago and Boston in approximately thirty-six hours.

And there is an interesting little booklet "Where to Hunt, Fish and Paddle in the New North" obtainable from any office of the Canadian National Railways, which enables the holiday seeker to select his camping ground in this primeval paradise.

A number of sectional maps covering the sporting territory from west of Lake Nipigon to Western Quebec, in which are shown canoe routes and trails, will prove invaluable to the sportsmen visiting the territory.

The Booklet also furnishes information regarding guides, outfit and other necessary details.

At The Theatres

CAPITOL — High-class movie picture programme. Also unique vaudeville entertainment, "The Yaquis Indians,' theo nly harmony singing Indians on the American stage.

ROYAL—For this week end the Royal features "The Ragged Heiress," the romance of a poor girl who was rich, but didn't know it. Also balance of a first class picture programme.

Capitol Entertainment

GEORGE MELFORD PRODUCES "THE WOMAN WHO WALKED ALONE"

In next week's picture at the Capitol, Dorothy Dalton will be seen in two completely different sorts of roles—in the first part of the picture, she is a member of British aristrocracy, a part which calls for the kind of acting the beautiful star excels in; no one knows better than she does how to wear lovely clothes and appear to advantage as a haughty, proud member of the most exclusive society in the world. Later on, when life has drawn her into the whirlpools of emotion and things grow rather uncomfortable in England, the scene changes to South Africa and as the "Woman Who Walked Alone" proud, fearless and unaproachable, Dorothy Dalton brings back visions of her earlier triumphs in tales of the border and up in the Alaskan snows. She can ride, dance, flirt and make love tenderly as a Spanish senorita, only to defy openly the next minute, the police force and any one else who might dare to offend her or trespass on her rights.

Many conjectures are heard as to the nature of the picture—a great many people read Mr. Colton's clever short story but somehow or other they do not connect the picture with "The Cat That Walked Alone." Mr. George Melford produces motion pictures which are famous for the excellence of detail that characterises all his work, and which has resulted in some of the best releases made recently. He produced, "The Sheik" which is a record picture for many reasons—it may never be surpassed and people are constantly comparing other pictures with it. Besides this picture, Mr. Melford is responsible for "Behold My Wife." "Moran of the Lady Letty." "The Jucklins" and now comes "The Woman Who Walked Alone"—from from English scenes to pictures taken out under the burning African sun, the local atmosphere is most striking, and no discrepancies occurr to mar the story for those who may be familiar with either England or Africa.

In the cast besides Miss Dalton are some very good actors—among them Milton Sills, the leading man who plays the role of hero in straight forward, manly fashion; he is a very capable actor and has had much experience playing opposite some of the best liked women in pictures—he was in "At the End of the World" with Betty Compson, in "Behold My Wife" and with Gloria Swanson in "The Gerat Moment."

AT THE CAPITOL.

Enid Bennett, the dainty little film star, has a rollicking vehicle at the Capitol Theatre this week end, in "Keeping Up With Lizzie." As Lizzie Henshaw, belle of Pointview, a small country town, she keeps things moving in great shape in her own immediate neighborhood. Sent to a fashionable school by her ambitious father, one of the town's leading grocers, she imbibes extravagant ideas. After a tour of Europe, she returns home to set the community by the ears with her excessive spending and mode of living. Her old sweetheart, Dan Pettigrew, is obliged to play second fiddle to the Count whom Lizzie has imported from abroad, and who looks for money with his bride. Lizzie's father by this time is nearly bankrupt, but manages to scrape up $10,000 to buy a titled son-in-law, and Lizzie's wedding is interrupted only at the minister's house, where the Count suffers a change of heart with regard to matrimony and gets away with the money. A good deal of quick action on the part of Dan rescues the cash finally, and wins him the temperamental Lizzie, who has had quite enough by this time of high-life complications.

A distinct novelty in the vaudeville line is the attraction in the harmony, singing and dancing act of the three Yaquis Indians: Princess Eyes, Prince Aquilla and the "big chief" White Bear. The trio, arrayed in full panoply of blankets, mocassins, beaded draperies, with the chief's feathered war bonnet dominating his massive frame, go through a series of eccentric steps and vocal numbers, in solo, duet and trio, that received general applause last evening. White Bear gives a dramatic rendering of a plea for the Indian race, in splendid effect. Their final number is a weird "Indian jazz" song and dance with tom-toms that brings down the house.

A Christie comedy, "Exit Quietly," featuring Bobby Vernon, and the usual excellent short reels, complete the programme.

AT THE ROYAL.

SCORE A NEW SUCCESS FOR SHIRLEY MASON

A very positive success was scored last night, at the Royal Theatre, by Shirley Mason, who opened an engagement in the Fox picture, "The Ragged Heiress"—a picture embodying a story as dainty as the star herself. It is a story of sweet girlhood made the victim of circumstances originating in a father's conviction of crime and progressing toward drudgery as a maid of all work—though rightfully the possessor of independent means. All is righted eventually, of course, and to the accompaniment of a very delightful romance of the heart; but meanwhile there is much of pathos and not a litle of humor in the development of the story.

The star role is one in which Miss Mason revels, and belongs in the category in which she has achieved her most pronounced success under the Fox banner. To a personality of great charm this actress unites a talent that never fails to win for her new admirers with each succeeding photoplay.

Her support includes John Harron as leading man, Edwin Stevens, Cecil Van Auker, Claire Mac Dowell and Aggie Herring.

AT THE REGENT.

CHANGE FROM SUB-DEB TO MATRON ROLE

May Allison in "Big Game" Interprets More Mature Type of Woman.

"One never does anything so well, but that it could be done better," is a saying that might be attributed to May Allison, whose latest picture, "Big Game," is now showing at the Regent Theatre. The popular young Metro star has forsaken the dashing, vivacious type of comedienne roles which she has recently portrayed on the screen, and has taken up the more serious parts of the young matron.

'I always have said that I would never play in a picture that called for me to enact the part of a married woman," said Miss Allison. "I have held out for the young girl type, the fun-loving American girl personification, in all my recent pictures, as I believed that was the part I was most suited to enact.

"I am no believer in signs, but my last picture, 'Big Game,' calls for me to play the part of a young matron. So I suppose I am making my debut as the young married woman, and my screen fan friends will see a more dignified me than they have been accustomed to."

"Big Game" is a Metro special production adapted from the New York stage success of Willard Robertson and Kilbourn Gordon. Dallas Fitzgerald directed and Jackson Rose photographed. Edward T. Lowe, Jr., made the scenario, and the art direction was done by Sidney Ullman.

May Allison's supporting cast includes Forrest Stanley, Edward Cecil, Zeffie Tillbury, William Elmer, and Sidney D'Albrook.

Here's Proof That
ZUTOO
Ends Headache

Mr. E. F. Tomkins, Ex-Mayor of Coaticook, Que. proves it.
"Your Tablets are a safe and effective remedy for headache"

Mr. Geo. Legge, Editor of the "Granby Leader-Mail" proves it.
"Your Zutoo Tablets deserve to be widely known as a remedy that will stop headache."

A. C. Hanson, B. A., K. C., Colonel of the Hussars, proves it.
"I use Zutoo Tablets and find them a very satisfactory remedy for Headache."

25 cents per box—at all dealers.

ROYAL
M. PAPPAS, OWNER AND MANAGER
EXTRA SPECIAL FOR THE THREE DAYS (INCLUDING THE HOLIDAY)
FOX HIGH-CLASS FEATURE DRAMA
Shirley Mason
—in—
"The Ragged Heiress"
Romance of a Little Slavey, who owned a Fortune but didn't know it! 6 Reels.
SUNSHINE COMEDY - "HIS WIFE'S SON" (2 Reels)
FOX WORLD NEWS - 1 Reel
MUTT & JEFF
"A RACE FOR HOME" - 1 Reel
VITAGRAPH HIGH-CLASS COMEDY
EARL MONTGOMERY AND JOE ROCK in
Rubes and Robbers

EARLE WILLIAMS
Special at the Royal Monday, Tuesday, Wednesday

MANY VISITORS AT TRENT RIVER ARE LOOKED FOR.

Summer Resorts Prepared For Summer Influx — Social and Personal News.

TRENT RIVER, June 0.—The annual picnic of the East Peterboro County U.F.O. will be held in Havelock this year on a date to be selected by the Belmont Club.

Rev. E. O. Seymour will preach at the annual divine service of Blairton, L.O.L. No. 1255 to be held at Blairton church on Sunday afternoon, July 2nd at 3 o'clock.

Miss Craven returns to her home at Bath.

Mr. and Mrs. Chapman and children of London arrived here Wednesday to spend the holidays at "Dew Drop Inn", Green Point.

A number of picnickers from Havelock were entertained at Mr. C. A. Denike's cottage, Green Point Wednesday afternoon.

Mrs. Alex. Rose of Toronto is occupying her cottage for the summer.

Recent guests at Cedar Isle are Mr. and Mrs. Green from Winnipeg.

The various resorts are preparing fo a large number of visitors for over the holiday.

Mrs. Pritchard and sister, Miss Ida McLaughlin, return to Toronto Thursday, after spending the past month at the parental home, Browning avenue.

The stork called at the home of Mr. and Mrs. T. J. Brown, Wednesday and left a baby boy.

Mr. and Mrs. J. Dolman of Campbellford are occupying their cottage this week.

LIEURANCE'S CREMONA ORCHESTRA—ANOTHER "LITTLE SYMPHONY" PROGRAMME.

Seven artists, sponsored by Thurlow Lieurance, American composer. The Cremona Orchestra is fine. Without an exception they are the finest company of musicians we have ever had. They are fine looking, making a splendid stage appearance and put over a delightful programme. They are better than the Little Symphony of two years ago. Mr. Howard, the leader and pianist, is a marvel at the piano. There is a delightful snap and dash to this group that gets everyone in a good humor right from the start. Hear them at Peterborough Chautauqua.

Cherries Are Ready

You can now obtain good supplies of red sour cherries and the black and white varieties. It is none too early to start preserving. The Niagara Peninsula Growers' Limited mark on the containers stands for carefully packed and evenly graded fruit.

CAMPBELL'S Monarch Baby Chick Feed, Monarch Scratch Feed, Monarch Growing Mash, are the best and safest feeds to buy. They give results.

4d-24-8-15-22

COMING EVENTS

SATURDAY, July 1 — Two ball games at Riverside Park—Cobourg vs. Peterborough (Central Ontario League fixture), at 10.15 a.m.; Exhibition game, St. Andrew's of Toronto vs. Peterborough, at 3 p.m.

JULY 4, 5, 6, 7, 8, 10—Six days for Peterborough Chautauqua.

SATURDAY — Peter Robinson Chapter I.O.D.E. Dance at Chemong.

RAIN RELIEVES ALL ANXIETY IN WEST.

LETHBRIDGE, June 30.—(Can. Press.) — Rain Wednesday throughout the whole of Southern Alberta has allayed all anxiety to the crops for the next two days. Rain, accompanied by the heaviest electrical storm in years, fell from a couple of hours to all night and the precipitation was from one inch to more than an inch in the districts. The rain yesterday guarantee the rype crop and the growth needed for good

...ny People ...e two or three ...espoonsful of ...n every day for ...r health.

—Get it Sweet —Get it Clean in

TILLSON'S SCOTCH HEALTH BRAN

Large Packages for 25 cents.

At All Grocers.

New Directory

A new and revised street Directory of the City of Peterboro is placed on our counter and the public is at all times welcome to use it.

You can find here the address of anyone living in the city.

J. JOHN

162 Charlotte Phone 929

The Question of Monuments

The purchase of a Monument is a matter worthy of careful consideration. As to price, design, quality, and workmanship, a visit to our Factory at 214 Hunter Street (West of George) will convince you that we are in a position to fill your order satisfactorily. We have the Largest Plant in Central Ontario for the Manufacturing of Monuments. We own our Factory and Machinery, and can turn out work at Prices that defy competition.

Before Buying, Call and See for Yourself

Coughlin's Monumental Works

214 Hunter St., West Peterborough

CITY AND GENERAL

AUTO AND TAXI.

Reid's Auto and Taxi Service. Day or night. 'Phone 439. dtf.

HERB. STINSONS' TAXI.

An auto and taxi service that will give you satisfaction, day and night. 'Phone 480. dtf

DR. T. P. McCULLOUGH

Eye, Ear, Nose and Throat specialist. 166 Brock St. 'Phone 36W. dtf.

NOTICE

TAXI—Call Peel 1288J 26d 25 3774

ANNUAL PICNIC.

Hurrah for Hiawatha Annual Picnic on 1st July. Water and Field Sports. Everybody welcome. 4d-153-3780

EXPRESS, MOVING, CARTING.

Hour, day, or job, 3 trucks. Try us for service. Reid's Express, 309 Reid sreet. 'Phone 113. 26d-167-3906.

AUCTION SALE

I have received instructions from S. R. Pearson, bailiff to sell by public auction on the east half of Lot 19, in the Concession 5, of the Township of Otonabee, of farm implements including horses, harness, waggon and cattle on the 6th day of July at the hour of 2.30 o'clock sharp. —F J Bullied, Auctioneer. 2d 27 30 4105

MOWER AND BINDER KNIVES GROUND—50c EACH.

All our Grindstones run in water. Cutlery Grinding, Umbrellas Repaired and Re-Covered. Lawn Mowers Ground, Called For, and Delivered, $1.00. Saws Filed and Set. —Wm. Taylor & Son, the Sheffield Cutlers, 219 Hunter Street West. 'Phone 109J. e o d-80

BRITISH COLUMBIA SHINGLES.

All Best Grades—Also Eastlake Steel Shingles, Corrugated Iron, and Ready Roofing.—Fred H. Rowan, 271 McGill Street. 'Phone 851. tfs

ELECTRO PLATING, SILVER, NICKEL, BRASS, COPPER, ETC.

All kinds of Metal Work Polished and Re-Plated. Estimates given. 'Phone 1249. P. Anderson, corner Reid and McDonnel Streets. m-w-s-176

USED CARS FOR SALE.

1 D-45 McLaughlin Car, a real bargain.

1 Maxwell, 5 passenger. Has gone less than 5,000 miles.

1 Ford Touring Car, cheap.

Also 1 new 7-passenger McLaughlin at a bargain.

J. E. A. Fitzgerald, Durant Garage. 'Phone 111. 3d-153-4136

MURRAY STREET CHURCH

There will be two services as usual at Murray Street Baptist Church on Sunday. The monthly communion will be held at the morning hour with reception of new members. The Sunday School will be held at ten o'clock in the morning. Mr. Webb will preach morning and evening.

FARM BY AUCTION.

Having received instructions from Mr. T. W. Spilsbury, I will sell his 100 acre farm, situated in North Monaghan, known as lot 7, in the 11th concession, buildings in fair condition, spring creek and good well, immediate possession. Sale at Munroe Hotel, Peterborough, Saturday, July 8th, at 2 p.m. W. J. Hancock, Auctioneer. 14d-6-8-10-13-15-17-20-22-24-27-29-2-4-6.

AUCTION SALE.

Of office goods. I have received instructions from Mr. Samuel Pearson, bailiff, to sell by public auction at the Red Arrow Tire office, 309 George street, Peterborough, on Tuesday, July 4th, at 2 o'clock, all the contents of their office consisting of office desks, type writer, chairs, tables, all fixtures, safe and all other goods. F. J. Bullied, Auctioneer. 6d23 24 26 28 30 3

Juniors and juveniles will practice on Monday night at King Edward Park. Next week's workouts cannot be held at Central Park owing to the Chautauqua.

VISITORS TO ALGONQUIN PARK

Mr. Harvey Bell, Peterboro, is a recent guest registered at the High land Inn.

NOTICE.

I will not be responsible for any debts contracted in my name.—M. Castle. 2d-154-3821

LOOK! LOOK! LOOK!

Extraordinary bargain. Overland Touring Car, in good condition, only $350.00. Banks' Garage. 3d-155-4178

BANK CLEARINGS.

Bank clearings, June, 1922, $3,122,056.

June, 1921, $3,686,253.

June, 1920, $4,531,024.

MELODY CONCERT BAND.

The Melody Concert Band will meet at their band-room on Sunday afternoon at 2.30 sharp.—S. Armitage, Manager.

UNITED AUTO AND TAXI SERVICE.

'Phone 1838. Day and night service. 5 and 7 passenger cars. Drivers Clancy and Pammett and Crompton. Train orders promptly attended. 26d-158-3695.

TAXI AND HORSE LIVERY

Best of Equipment. Careful drivers for short or long trips. Saddle horse to hire. Cars with or without drives. Stanley W. Blewett, 'Phone 50. 193 Hunter street W. 26d 163 3761

TAXI RATES CUT IN HALF

Special rate to Chemong of 25c per passenger at 11.45 a.m. and 5.45 p.m. Ring 'Phone 278 Pulkinghorn's garage, 182 Hunter street. 26d 172 4032

HOLIDAY MUSIC

is in order and Nelson's Record Exchange is the logical place to secure your records We must clear part of our stock and you will get absolute bargains. 332 1-2 George. 'Phone 229, is the place. Come early. Nelson's Record Exchange, upstairs

NEW ORCHESTRA ORGANIZED

Everett Fry, formerly of Paul Gliddon's orchestra, has organized an orchestra of talented musicians. The orchestra will be conducted on a standard of high class efficiency. Mr. Fry wishes to announce that his orchestra will be available at all times. Phone 634W. 2d153 4151

ANNUAL EXCURSION.

St. Andrew's Ladies' Aid will hold their Annual Excursion to Gore's Landing per steamer "Stoney Lake" on Thursday, July 6th. Boat leaves George Street Wharf at 1.30. 2d-27-30

SERVICES AT ALL SAINTS' CHURCH SUNDAY

10 a.m., Sunday school.

11 a.m., Holy Communion and sermon.

7 p.m., Evening prayer and sermon. The preacher will be Ven. Archdeacon Warren at both services.

WEST END GARAGE.

435 Park Street. Phone 752.

Ford motor valves ground and cleaned $3.50; Chevrolets $4.00. All makes of cars in proportion. Day and Night Service for Doctors and Delivery Trucks a specialty. Get our prices on Overhauling any make of Cars. Cars called for. Fontaine's. 2d-153-4167

PARK ST. BAPTIST CHURCH.

Rev. W. E. Morrow, B.A., Pastor.

9.45 am, Sunday School and Bible Classes

11 a.m. Subject, "Unworthy Remembrance." Communion Service.

7 p.m., "The Mysterious Christ." The pastor will preach.

6.30 p.m., Prayer meeting in Vestry.

WHAT MAKES STOCKS FLUCTUATE?

This question is asked daily, and the answer is quite simple—namely, supply and demand. The business of a Brokerage House, such as Bryant Bros., Ltd., Montreal, is to link together buyers and sellers and to convert into CASH such stocks as clients wish to dispose of. There must be a buyer for each seller, and the Nelson Commission Co., who will open Monday, will have unparalled opportunities of information to enable you to sell or buy. Office, 332 1-2 George Street (Upstairs). 'hone 229. RIVATE WIRES will connect New York, Toronto, Peterborough, Kingston, Ottawa, Montreal, and Three Rivers.

GEORGE STREET CHURCH HAS SUCCESSFUL PICNIC

The annual picnic of the George Street Methodist Sunday School held yesterday was very successful and enjoyable. The steamer Stoney Lake bore the happy picknickers to Gore's Landing for dinner and then steamed back with them to Wallace's Point, where the sports were held.

The winners of the races were:

Girls 7 and under—G. Constable, G. Stabler.

Boys 7 and under—Elliot Grime, Roy McLaughlin.

Girls 10 years and under—Myrtle Burns, Olive Elcombe.

Boys 10 years and under—F. Dormer, Cyril Tuck.

Girls 13 and under—E. Miller, F. Buck.

Boys 13 and under—W. Outram, V. Craig.

Girls 16 and under—E. Miller, A. Howarth.

Boys 16 and under—G. Miller, L. Gandy.

Ladies—Mrs. Allen, Mrs. Kingdom.

Young men—G Miller, L. Gandy.

Married Ladies—Mrs. Kingdom, Mrs. Allen.

Married men—W. Copp, A. Ash.

Novelty race—A. Constable, T. Kingdom.

FREE MEETING.

Do not fail to have the children meet Miss Coburn at Central Park. Free meetingse on Monday afternoon at four o'clock.

THE MELODY CONCERT BAND

Will give a Concert in Inverlea Park on Sunday Afternoon at 3 o'clock.—Wm. Forde, Bandmaster. 1d-153-4187

CARD OF THANKS.

The Old People of the Protestant Home express their thanks for the donation of sandwiches and cake from the Queen Alexandra School on Wednesday evening, June 28th.

SALVATION ARMY NOTICE.

There will be a Special Open-air Service To-night at 7.15 o'clock, at the corner of George and Simcoe Streets. Soldiers are requested to turn out in good numbers. 1d-153-4191

TENT WILL ARRIVE.

The big tent and equipment for Peterboro Chautauqua will arrive to-morrow evening on the G.T.R. accompanied by three fine crew boys, Miss Coburn, junior superintendent and Mr. DeMille.

GROCERY SALE.

Entire Stock of Groceries. This stock to be sold regardless of cost, as owner is giving up business; also 1 Horse, 1 Buggy, 1 Light Waggon, 1 Set Harness, 1 Canvas-covered Cedar Canoe (nearly new); also some Furniture. — J. A. Fletcher, Lang. 1d-153-4190

GOSPEL HALL NOTES.

Central Park, Sunday night, will again be the popular place for every lover of good singing.

Gospel Hall Sunday school has grown to such a size that the steamer Stoney Lake has been chartered for an all-day trip on the river and lake July 12. Every scholar in the junior classes go free. Any friends desiring to go along will only pay 50 cents, children 25c. The trip is not for money, but pleasure. All will be welcome.

Voice of the People

Peterborough, Ont., June 30, 1922.

To the Edior of The Examiner,—

Dear Sir,—I was much surprised to read on the front page of your issue of last night a long article headed "Police officer badly mawled" in which a mountain has been made of a mole hill, and a very unfair and one sided version of the occurrence in question has been given.

P. C. Bromley was not badly mawled or was he mawled in any way by any members of my family. Furthermore your statement that Frank Schwerdt became violent is absolutey untrue. There was no battle stiged and no member of my family was detained in the Police Station during the night. My son Frank Schwerdt did not have his hand injured in alleged melee. He had his hand injured in a mowing machine two days previous on the farm, where he had been working. In endeavouring to explain to the Constable that none of my family had been conducting themselves in a disorderly manner, and that none of them had been playing ball on the street P. C. Bromley used a lot of violent as well as vile language both to my son Frank and to the other members of my family including my wife whom he addressed by a name which is unutterable. The bad language that was used on this occasion was used by P. C. Bromley. He became so violent that he struck my son Frank on the injured hand causing the wound to reopen and causing it to bleed rather profusely.

In addition the officer was so rough in his conduct that he tore the clothing both of myself and of my son Frank.

I have been a resident of the city of Peterborough, for sixteen years and I consider the action of the Police in arresting myself and detaining the other members of my family an outrage. We were detained at the Police Station until such time as my Solicitor, Mr O'Brien, after an interviewing Inspector Reid resorted to the Crown Attorney, who on hearing all the circumstances ordered the Police to release myself and my family.

I consider the facts in connection with this incident should be brought to the attention of the citizens of the city of Peterborough, so that the high handed action of the Police can meet with the censure that it properly deserves, and that the Police Officers who under the misaprehension of their duties imagine themselves the masters and not the servants of the public.

Yours truly,
CONRAD SCHWERDT.

OBITUARY

MRS. G. F. SMITH.

After a week's illness, Mrs. G. Smith passed away at her late home, 535 Bolivar street, at 11.30 last night. She is survived by her husband, four sisters, Mrs. R. J. Wolstenholm and Agnes of Peterborough, Mrs. E. L. Davis of Miami, Florida, and Mrs. Miklund of St. Catharines; also by three brothers; Thomas Sabin, of Peterborough, Harry of Keyes, Man., and Charles of Boston, Mass.

Deceased was a consistent Anglican by faith and a prominent worker in All Saints' church. The funeral will be held to-morrow from the family residence at four o'clock p.m. to the Little Lake cemetery, Rev. G. J. Bousfield, of St. Luke's church, officiating.

MICHAEL CHARLES TOOLEY.

Michael Charles Tooley died at St. Joseph's Hospital at 4 o'clock this afternoon, in his 58th year.

Funeral anouncement at the time of going to press was undecided.

LATE WANT ADS.

LOST ON BETHUNE STREET—A baseball mitt. Finder please return to 678 Bethune street. 3d153 4192

HARDLY KNEW HIMSELF SAYS CHAS. LACOSTE

Quebec Man Tells of Astonishing Improvement in His Health After Tanlac Rid Him of Severe Case of Stomach Trouble.

"I am such a different man since taking Tanlac that I hardly know myself" said Charles Lacoste, 21 Roberval Street, Quebec.

"For about a year I had no appetite and my stomach was so disordered I often went to bed without eating rather than go through the suffering it would cause me. My stomach was as sour as vinegar and I had cramping pains that almost drew me double. I bloated with gas and my heart palpitated as if it would jump out of my body. I got to where I felt like I couldn't stand it any longer.

"Five bottles of Tanlac ended all my troubles and made me feel fine. I never have an ache of a pain, eat good, sleep good and my work, which I used to dread, is easy for me now. I am glad to tell others about Tanlac."

Tanlac is sold by all good druggists.

AN AFTERNOON WITH A BOTTLE COST HIM $300

Police Court Cases Disposed of This Morning

An afternoon at Jackson Park with a bottle cost James Martin $300 and costs in the police court today. G. W. Hatton, K.C., put Martin through a rigid examination to find out where he got the liquor but the most that he could glean was that a Toronto man by the name of Kohen, whom he had previously known slightly, gave it to him yesterday, at the corner of Charlotte and Aylmer streets. He had had his teeth out last Saturday, and he thought it would do him good.

"Do you expect us to believe that story?" Mr. Hatton demanded.

"Well, I'm telling you the truth."

"Would you believe it?"

"Yes."

"I submit this story is altogether unsatisfactory, and I would ask that the minimum fine be not imposed, partly to remind these men that they must tell the truth here," said Mr. Hatton. The Crown Attorney wanted a lecture from His Worship upon the strict way O.T.A. offenders will be dealt with in court and upon the short shrift prevaricators will get. "But there are only the constables, the prisoner and the inspector here" objected the Magistrate.

"There's the Examiner." Magistrate accordingly discoursed briefly as requested.

The name of William Bell, of Toronto, rang through the court room in the Scottish tones of Constable T. Y. Stratton. There was no response and Bell upon the evidence of Stratton that he was speeding on the Gravel Road at the rate of 35 miles on hour on June 10th, was fined $5. The money will be collected through the Toronto court. William Roper, manager of the Royal Bank, Port Hope, paid a fine of $5 for speeding on the 21st.

WEDDING BELLS

CLARKE—MITCHELL.

The marriage was solemnized on Thursday, June 29, at 11 a.m., at St. James' Parsonage, of Miss Mary Edna Mitchell, Peterboro, and Ernest Gerald Clarke, also of Peterboro, son of Rev. W. H. Clarke, Tamworth. Mr. and Mrs. Clarke left on the C.P.R. for points east. They will reside in Peterboro. Rev. J F Chapman officiated

SHIELD—DORMAN.

The home of Mr. and Mrs. W. W. Dorman, Seeley's Bay, Ontario, was the scene of a pretty but quiet wedding on Wednesday, 28th June, at 11 o'clock, when their daughter, Mabel Estelle, was married to Mr. Thomas Harold Shield, B.S.A., only son of Mrs. C. H. Shield and the late Mrs. Shield, of Peterborough.

Rev. G. W. Dustin performed the ceremony, and Miss Hilda Dorman, sister of the bride, played the wedding march.

The bride, who was given away by her father, wore beaded navy canton crepe, with touches of honey-dew, and a corsage bouquet of Ophelia roses and orchids, and a beautiful rope of pearls, the gift of the groom.

Her only attendants were two little flower girls, Misses Jean Dorman and Juan Shield, both aged 4 years, who wore dainty little frocks of white crepe de chine, with handeaux of rosebuds, and carried baskets of roses and orchids.

Following the ceremony, an informal reception was held, after which the bride and groom left on a motor trip, the bride wearing a navy tricotine suit, with hat to match.

On their return they will reside at 153 Benson Avenue, Peterborough.

BIRTH.

HENRY.—On June 28th, to Mr. and Mrs. W. T. Henry, 12 Brown St., a son.

DEATH

SMITH—Died on Thursday night, June 29, at 11.30, Mrs. G. F. Smith.

Funeral from family residence, 535 Bolivar street to Little Lake Cemetery on Saturday at 4 o'clock.

ANNUAL PICNIC AT WALLACE'S POINT

About 150 members of the Peterborough District A.Y.P.A. attended the annual picnic at Wallace's Point yesterday afternoon and evening. Perfect weather prevailed, and nothing was lacking to make it an ideal and enjoyable outing.

Most of the picnicers arrived early, the first auto loads arriving at the grounds about two o'clock, while others kept coming all afternoon. Many of the Peterborough members were obliged to work in the afternoon, and so left the city at 6 o'clock, arriving in time for the supper which was served at 7.

During the afternoon baseball games were played between picked teams, and swimming and other games were enjoyed. Additional pleasure was given by the presence of the members of the George Street Methodist Church, who made a stop for the afternoon while on a boat trip up the river.

All the branches clubbed together for a picnic lunch, which was served at about 7 o'clock.

Temporary Damper.

A temporary damper was thrown over the festivities by the discovery that the five-year-old son of one of the ladies present was missing. A hasty search was made without any results, until it was suggested that he might have gone off with the other picnic party when the boat left. A hurried trip was made to Peterborough and the boat met at the locks, where the missing youngster was found, having a most enjoyable time with the other young folk on the boat.

Sports Programme.

After supper games were played and a programme of sports run off. The winners of the various events were: Ladies' sack race—Miss Alice Ebbs. Egg race for ladies—Miss Adams. Thread-the-needle race — Miss Dorothy Anderson. Married ladies' race—Mrs. Walden. Single ladies' race—Miss Isabel Connally. Three-legged race — Miss Elsie Wheeler and Theodore McBride. Sack race for men—I. R. M. Murray. Potato race—Ralph Turner. Married men's race—H. Sisson. Single men's race—I. R. M. Murray.

A tug-of-war between the Peterborough and the country branches was won by the country team, who twice pulled the Peterborough boys over the line.

After the sports all hands adjourned to the pavilion, where dancing was enjoyed for a couple of hours.

CALICO.

Calico dresses were once the symbol of a lowly station. Now they are smartly trimmed with braid or bands of white organdie and are popular for morning wear in the country and at summer resorts.

PENDANTS.

Little pendants of semi-precious stones, arranged with a pin attachment on the back, are used instead of ribbon ties with the popular Peter Pan collars.

July Release

STUMBLING

That Big New Fox Trot Hit (No. 2272) played by Bennie Krueger's Orchestra for

Brunswick

On the Reverse Side is "I'm Just Wild About Harry," Fox Trot from "Shuffle Along"..... 75c

OTHER POPULAR DANCE HITS

5136—Some Sunny Day — Fox Trot.
Don't Bring Me Posies—Fox Trot—Isham Jones' Orchestra $1
5137—Sun God—Fox Trot.
High Brown Blues—Fox Trot—Isham Jones' Dance Orchestra $1
2273—Romany Love—Fox Trot.
No Use Crying—Fox Trot—Selvin's Orchestra 75c
2276—Moon River—Waltz.
Hawaiian Nightingale—Waltz Hawaiian Novelty Orchestra....75c
2277—Lovey Dove—Fox Trot—From "The Rose of Stamboul."
You Won't Be Sorry—Fox Trot—Carl Fenton's Orchestra.....75c
2275—Sing Song Man—Fox Trot.
Little Thoughts—Fox Trot—Rudy Wiedoeft's Californians..75c
2267—Irish Reels — Medley — Violin and Accordion—Dan Carroll and Mario Perry. 75c

POPULAR SONGS

2268—Some Sunny Day—Novelty Vocalists.
School House Blues — From "Music Box Revue"—Novelty Vocalists—Brox Sisters with Bennie Krueger's Orchestra. 75c
2271—In the Little Red School House—Tenor and Baritone.
Mister Gallagher and Mister Shean—Tenor and Baritone—Billy Jones and Ernest Hare 75c

SONGS, CONCERT AND BALLAD

5133—Little Alabama Coon — (Starr) Soprano—Marie Tiffany.
Such a Li'l' Fellow (Lowell-Dichmont) Soprano — Marie Tiffany $1.00
5136—His Lullaby — (Healy-Jacobs-Bond) Contralto — Elizabeth Lennox.
Last Night (Kjerulf) — Contralto—Elizabeth Lennox .. $1.00
2266—In the Garden (Miles) — Criterion Male Quartette
Just Outside the Door (Ackley) Criterion Male Quartette ... 75c
2265—Sunflower Dance (MacClement) Whistler with Orchestra.
Song Bird (McKee-Applefield) Whistler with Orchestra—Margaret McKee 75c

THE WORLD'S CLEAREST PHONOGRAPH RECORDS

HEAR THEM AT

The J. M. Greene Music Co., Limited

"The Home of Good Music" - Charlotte Street

The Musical Merchandise Sales Company, 79 Wellington St., West, Toronto.

Social Calendar

Mr. and Mrs. F. O. Phillips are spending the week-end with Dr. and Mrs. McKenty, 413 Sherbourne street, Toronto.

The lawn social, held at the G.W.V.A. grounds last evening under the auspices of the Ladies' Auxiliary to the G.W.V.A. was very successful. The grounds presented a bright and attractive appearance with their gay booths, small flower-decked tables for service of refreshments, and strings of Japanese lanterns. Mrs. A. McIntosh, acting president of the Auxiliary, was assisted by acting convenors, Mrs. R. Bugg and Mrs. J. Black. Booths for the sale of strawberries and ice cream were in charge of Mrs. A. Thorndyke and Mrs. Tamlin; Mesdames Devall and Houghton dispensed soft drinks and cones; Mrs. J. McLeod sold candy; Mesdames Hughes and Johnston supervised the dancing, carried on the hall; and Mrs. T. Allston with Mrs. George Rowe, looked after the fish pond, which did a rushing business all evening. Mrs. F. Mallinson in gypsy queen costume, related fortunes to enquiring future-seekers. The refreshment committee was composed of Mesdames Patterson, Clark, Chambers and Hopkins, with Mrs. Austin and Miss M. Allen helping with the service. Mrs. R. Biggs acted as treasurer.

A number of pretty solo dances on the lawn were given by Miss Annie Logan, the graceful little Scotch dancer, in full costume, and the Band of the Peterborough Rangers assisted splendidly with the entertainment. Their musical selections throughout the evening was very much appreciated. Mrs. Massey-Cooke and Miss Margaret Flowers acted as accompanists for the dancing.

Mr. V. Evan Gray, Superintendent of Insurance and Registrar of Loan Companies for Ontario, was a recent visitor to Lakefield, spending a few dais as the guest of Mr. A. E. Dawson.

Miss Renwick of Calgary, is the guest of Mrs. R. Harding, Reid street.

Mrs. C. W. Fowler and Miss Evelyn Fowler, of Toronto, are guests of Mrs. G. C. Carruthers, Brock Street Apartments.

Mrs. R. McQuaid is home on vacation from New York, where she is training as a nurse in the French Hospital.

Miss Lilas Mason, of the Conservatory of Music, Toronto, is visiting her aunt, Mrs. Jas. Shadgett, 188 Perry Street.

Mr. T. H. Sills of Niagara Falls Ontario, is in the city, visiting with friends over Sunday.

Mrs. A. T. Lumley and son, Raymond returned to Toronto, this morning after spending a vacation with Mr. T. Foster and family, Chemong Road.

Mr. A. E. Lucas, Charlbond Apt. left last night for a vacation to London, England.

Mrs. Relph and two children are visiting Mrs. A. Simmons at 250 Euclid Avenue.

This Is Information Corner

Every one is interested in their eyesight. In our space, changed twice every week, we aim to tell probable eye conditions, and give practical advice about their care. We have interested hundreds, and we want all readers to know that they can consult us FREE at any time in regard to any eye trouble they may have.

FOWLER'S

Registered Optometrists, Eyesight Specialists.

A. FOWLER, Phm.B. J. E. FOWLER

373 George Street.

Delight Flour

LADIES, you can purchase DELIGHT (*the only real Pastry Flour made*) from any grocer. Don't risk the inferior brands as you will be the loser.

Lakefield & Stoney Lake Service

Until further notice, Steamers will leave Lakefield on arrival of Morning, Noon and Evening Trains for the Lakes and will leave Lakes to connect with Morning and Afternoon Trains to Peterboro.

For Excursion Rates and further information phone 548,

Stoney Lake Nav. Co.

F. G. YOUNG, Mgr.

434 Park St.

Noon Trip Cancelled

For July 1 only. Boat connecting at Lakefield for noon train will be cancelled.

Stoney Lake Navigation Co.

1d 153 4189

TAXI

SERVICE—DAY AND NIGHT

Five-Passenger Cars and 7-Passenger Cars (open and closed), for city and country driving. New cars to rent, with or without drivers. Cars Washed, Greased, and Parked or Stored.

We teach you to drive.

REASONABLE RATES.

FONTAINE'S

185 Hunter St. Phone 1055

DR. A. P. ROGERS

CHIROPRACTOR - 210 BARRIE BLOG.

Office Hours, 9-12 a.m., 2-4 p.m., 7-8 p.m.

Closed Tuesday and Thursday Evenings.

Phones: Office, 681. Residence 1303W.

Telephone 790 When You Want Your Piano or Organ Tuned

PLAYER PIANOS A SPECIALTY

All Work Guaranteed

W. H. CUNNINGHAM

560 WELLER STREET

Dr. M. C. GOODWIN

Palmer Chiropractor

BARRIE BUILDING, PETERBORO.

Lady Attendant.

Phone 4-3-1

Office Hours: 10 to 12 a.m., 2 to 4, and 7 to 8 p.m.

Office Closed Tuesday and Thursday Evenings

FARMERS, ATTENTION!

For IRON AND WOOD PUMPS and Pump Repairs—Write or Phone the Old Reliable firm.

The G. Walter Green Co.

PHONE 92

12d-155-3964

RIVERSIDE PARK PAVILION LAKEFIELD

DANCES twice a week—Tuesdays and Thursdays, 9.00 to 12.00 p.m. First-class Orchestra.

J. W. LAWLESS.

P. HARRISON

Inverlea Ice Cream, Fruit & Grocery Store

Willard's Ice Cream in bricks or bulk delivered for the holiday to any address

All fruits in season.

Phone 1734w

Cor. Water & Smith Sts.

P. HARRISON

Evening Examiner

JULY

1922

10 PAGES

The Evening Examiner

VOL. LI., No. 1 — PETERBOROUGH, MONDAY, JULY 3, 1922 — PRI[illegible] CENTS

BASEBALL CENTRAL ONTARIO :LEAGUE: **The Old Rivals, Belleville vs. Peterboro**

RIVERSIDE PARK, WEDNESDAY, JULY 5th. GAME CALLED AT 5.30 P.M.

RAILWAY SHOP WALKOUT ONLY DEVELOPMENT

Strike Situation Turned Today on Vote on Maintenance of Way Employees.

PICKETS DISPATCHED

CHICAGO, July 3. — (Canadian Press.) — Railway strike interest which centred over the week-end on the walkout Saturday of shopmen, whose union holds in its ranks four hundred thousand men, to-day turned to developments dependent upon a canvass at Detroit of a strike vote of four hundred thousand maintenance of way employees and action by their union officials. Two days of the strike of the shop craftsmen had failed according to reports to interfere seriously with transportation or to produce a definite statement of the number of men out.

The six railway shop crafts unions which went on strike Saturday were outlawed by the United States' Railway Labor Board to-day.

In a formal resolution the Board declared that the unions by their action forfeited all rights before the Board of on railway employes and that new organizations of shopmen taking the striking men's jobs should be formed to represent the shop employees in disputes before the Board.

BEGIN PICKET DUTY.

NEW YORK, July 3.— Several contingents of pickets were despatched to strike centres in this district to-day and union leaders set out for outlying points to assist in organizing strikers for systematic picket duty in accordance with plans made at an organization meeting of the general strike committee which will maintain general headquarters here.

COUNTING THE BALLOTS

DETROIT, July 3. — (Canadian Press.)—Whether a general railroad strike would spread to the maintenance of ways workers, numbering almost half a million, depends to-day upon canvass of a strike vote begun by grand lodge officials of the United Brotherhood of Maintenance of Way Employees and Railway Shop Laborers. Checking of the vote began at Brotherhood headquarters here this morning.

BOSTON, July 3.— (Canadian Press.)—Systematic picketing of engine houses, shops and terminals in this district was started to-day by striking railway shopmen. Union leaders predicted that the number of strikers would be materially increased to-day by agitation of men who were off duty when the strike began.

APPLY FOR BOARDS

OTTAWA, July 3. — (Canadian Press.)—Minister of Labor has received informal applications from shop employees of the Michigan Central and of Pere Marquette railways for boards of conciliation in connection with reductions of wages which has been ordered by the United States' Railroad Labor Board. Formal applications are expected to follow. It is understood that employees will remain at work pending hearing of cases before the boards which have been requested.

DANCE AT CHEMONG TO-NIGHT. FRY'S ORCHESTRA.

Members of City Council Opposed To Adolescent School Requirement

That four at least of the City Council are opposed to the Adolescent School Attendance Act was evident at a meeting of the Finance Committee Friday night, when a resolution was passed memorializing the Ontario Government to repeal the objectionable legislation. A letter was read from Chatham City Council, urging the municipalities to take action against the Act. It was claimed that if fully or even partially enforced it will impose upon the ratepayers of the municipalities of Ontario, both rural and urban, excessive burdens for new school construction and maintenance at a time when financial conditions generally and especially the necessity of meeting the obligations incurred by the war necessitate the strictest economy in all government affairs."

There was little discussion. Mayor W. H. Taylor moved a resolution as suggested, and Ald. N. E. Phelan seconded it, after Ald. Walter Stocker and Ald. Joseph Crowe had declined, although they gave it their support. The resolution called for the repeal of the Act, "as the municipalities are not in a position at this time to bear the great expense of carrying out the Act."

FINAL BATTLE ON POSITIONS

Heavy Fighting Reported in Various Parts of Sackville Street

DUBLIN, July 3. — (Canadian Press.)—Final assault on the positions held by the Republicans in Sackville street was begun at nine o'clock this morning. Other areas held by insurgents in various parts of this city were occupied by Free Staters during the night. Heavy fighting is going on in Sackville street, which is swept by machine gun fire. Free State forces are operating from O'Connell Bridge to Parnell Monument. Return fire of insurgents is feeble. Machine gunners are maintaining devastating fire against front of buildings, particularly pressing the attack on Hamman's hotel, where Eamon De Valera is believed to be holding out, following his bight from the Gresham hotel.

Stephens' Green Club, held since Friday by Republicans, was captured to-day by National troops.

Battle in Sackville street area was still raging this afternoon. Insurgents are responding vigorously to machine gun bombardment.

PROMOTION FOR CAPT. JAS. WARD

Appointed Assistant Chief of the Fire Department by Chief Gimblett.

His appointment to date from July 1st, Capt. James Ward has been appointed assistant fire chief by Chief George Gimblett, who has acted under a by-law passed September 7, 1920, giving him full authority to employ or dismiss men. Since assistant chief Herbert Johnston resigned in March, the position has been vacant and who would get the appointment has been a subject of conjecture both in the Fire Hall and outside. The appointment of Capt. Ward is a recognition of a continuous good record since he first joined the brigade on March 16, 1911. He was made a lieutenant on June 1st, 1917, and exactly eleven years to the day after he donned the uniform, was appointed captain of No. 1 platoon. Assistant Chief Ward is known by the citizens generally as an efficient, fearless officer who has won promotion solely on meritorious work. His appointment will be confirmed at to-night's Council meeting.

IN GREY AND ROSE.

Smart letter paper is of a heavy grade of white linen, lined with a chintz pattern of tissue in grey and rose. The monogram is of silver and the most delicate pink.

ATHLETIC TAG DAY
Saturday, July 8th

BE A BOOSTER, Help the P.A.A.A. Peterborough Amateur Athletic Association. This is real Community Asset. It provides recreation for hundreds of Boys and Girls who would otherwise be denied the opportunity of carefully organized Clean Amateur Sport.

Speedy Recovery In Battle Areas

QUEBEC, July 3. — The Canadian Pacific Steamer Minnedosa, from Antwerp and Southampton, arrived here with 513 passengers, 286 cabin passengers. Among the 286 cabin passengers were a number of returned Canadians, including Mgr. P. L. De G. Belliveau of Grande Digue, N.B., and Mr. B. J. Doucet, Grand Rouse, returning from attending the Eucharistic congress where in the course of an interview, he said that the congress with its religious ceremonies were sublime spectacles. Bishop Belliveau said that while abroad he took occasion to visit the battlefields in France and Flanders, and was impressed with the recoveries he beheld, saying the devastated regions were quickly being rebuilt and that when the work of recovery is completed the war devastated regions of France would be very much improved by the better class of buildings to be seen.

ENGINE PLAYED PART IN RESCUE

George Hill of Hamilton Upset in Lovesick Lake—Saved by Motor Boat

George Hill, of Hamilton, a guest of Mr. and Mrs. Robert Parker, of Hamilton, at their cottage on Lovesick Lake, had a narrow escape from drowning yesterday afternoon when a canoe in which he was alone upset some distance out in the lake. His wife, and Mr. and Mrs. Parker were asleep in the cottage, but his cries aroused them. Mrs. Parker showed unusual presence of mind and an adeptness in starting a motor boat and Mr. Hill was rescued. He was such a distance out, it was reported, that had Mrs. Parker not had an expert knowledge of the mysteries of coaxing a motor boat engine into action, he would have been lost.

CELEBRATE SATURDAY HOLIDAYS ON MONDAY

Some Merchants Regard Friday Week-ends as Failures.

Light business on Friday instead of the usual week end volume which might have been expected to exceed the usual Saturday trade by reason of the two days' rest convinced some merchants that excepting Christmas and New Year's, Saturday holidays should be swung over to Mondays. Business follows its regular course and experience has amply proved that Fridays preceding Saturday holidays are never successful. The people do not react to the change and the disturbance of the normal week end. Hence several merchants have remarked that it might be advisable to agree upon some general rule in such calendar occurrences in order that Saturday holidays might be generally deferred until Mondays. The merchants of Campbellford remained open on Saturday intending to recognize the holiday to-day, and they would probably have benefitted largely from that arrangement had it not been for the rain that fell all morning and until two o'clock. The proposal is one that would require concerted action and would have to be adopted generally.

DANCE TO-NIGHT
—AT—
Chemong Pavilion
Paul Gliddon's 4-Piece Orchestra

LEWIS SQUAIR AND PARTY IN MOTOR MISHAP

Peterboro' Man and Sister in Hospital at Bowmanville—Car Turned Upside Down and Burned

TURNED OUT TO PASS

(Special to The Examiner.)

BOWMANVILLE, Ont., July 2.—As a result of a motor accident between Bowmanville and Newcastle this afternoon, Lewis James Squair, Wolsley street, Peterborough, is in Bowmanville hospital, badly bruised, and his sister, Mrs. J. A. Sheldon, Toronto, is in the same institution with a fractured rib, besides badly bruised.

Mr. Sheldon, who was driving the car, and his two sons, were badly shaken up, but not seriously. They were returning from spending a holiday in Peterborough, and while passing a car their auto skidded into the ditch, turning turtle and pinning Mr. Squair under the car for a time. The car, which is a new Studebaker, caught fire and is now a complete wreck.

It is expected the injured parties will be able to return to their homes in a few days.

ROTARY HEARS ABOUT SYSTEM OF GOVERNMENT

An Illuminative Address Given by Mr. G. N. Gordon Deputy Speaker of the House.

TODAY'S LUNCHEON

The members of the Peterborough Rotary Club had a special treat at their noon-day luncheon to-day, when Kiwanian G. N. Gordon, Deputy-Speaker of the House of Commons, sketched the development of responsible government in Canada, and in the course of a most illuminative address, explained some of the features of the Canadian system of government. Mr. Gordon's task of covering such a comprehensive subject in a brief address was most skilfully carried out, and the Rotarians gained much new light upon the manner in which Canada is governed as a result of the speaker's splendid resume of the subject.

Mr. Gordon first reviewed the beginning of responsible government as first seen in the shire system in England, and then briefly referred to the development of the system until it reached its greatest height in the reign of Queen Victoria. Canada's system of government had almost slavishly followed the British plan, he explained, but while most of England's parliamentary laws were unwritten, the British North American Act was the foundation for the Canadian system. Mr. Gordon explained the scope and provisions of that Act and dealt with the various responsibilities of the Federal, Provincial and municipal governments.

Of the Senate, which, he said, had become an unpopular institution, Mr. Gordon remarked that nevertheless the Senate had a stabilizing influence, and in its membership were many men who had served Canada well and were still doing valuable service. The theory of the Senate was that its membership, being appointed for life, were not likely to be swayed by waves of popular opinion. While the method of appointment might be modernized by having the Legislature of each province named the Senators from that particular Province, Mr. Gordon declared that the Senate was not without its value to the country.

On the whole the Canadian system of government was more responsible to the people than the British system, and much more so than the United States method.

President John Crane, in introducing Mr. Gordon, said that he was sure the members were proud of Peterborough's representative at Ottawa. He was a member who looked after the interests of his constituents.

Guests to-day included His Honor Judge Daniel O'Connell, Mr. Vincent Eastwood, Mr. R. Ross, Kiwanian Billy Phillips and Mr. De Mille, of the Chautauqua, who spoke to the Rotary Club for several minutes on the programme to be given here.

Mr. Edward Humphage sang "Thora" in excellent voice, and was heartily applauded. President Crane supplied the accompaniment for this number.

Montreal Man Did "Jumping Off Act"

MONTREAL, July 3.—(Canadian Press). — William C. Strachan, known in Canadian theatrical brokerage and advertising circles, was found dead in his room at McGill Avenue over the week-end, following the inhaling of gas. He was married to Lotta Linthicum, a well-known actress of the early nineties. A letter found in his pocket read in part: "Maude, you doubted my word when I told you that I was doing a jumping off act and laughed. Tell them to cremate me and not bury me in the family lot. Scatter ashes."

His wife entered divorce proceedings some time ago.

A HAIL STORM HITS THE WEST

Damage Esti ated at Three Quarters of a Million Dollars.

BRIEFS FROM WIRES

REGINA, July 3. — (Canadian Press).—Hail struck the Knonan district near here Saturday and caused damage estimated at three-quarters of a million dollars. The general crop conditions for the Province, however, are still bright.

DIVED TO HIS DEATH.

MONTREAL, July 3.—(Canadian Press).—Lindsay Weldon, 18 years of age, was drowned yesterday in the Ottawa River, near Cadieux. Weldon jumped out of a cance for a dive and never came to the surface.

ANOTHED RILEY HIKE.

BRANTFORD, July 3.—(Canadian Press). — "General" Riley and his assistants, who have been here organizing local veterans for another march on Ottawa, are confident that the hike, which commences from Brantford on Wednesday, will be an impressive one. They have signed up about 250 veterans here. The route of march has not been announced, but it is known that detachments are expected to join the hikers at Hamilton, Toronto, Port Hope, Cobourg, Belleville, Napanee and Kingston.

CHANGES C. P. R. STAFF.

MONTREAL, July 3.—(Canadian Press).—A number of important changes in the staff of the Canadian Pacific Railway, eastern lines, are announced to-day. Alfred Price, general manager of the eastern lines, is granted leave of absence after forty years of service, on account of ill-health, and is succeeded by J. F. Scully. George Hodge is appointed assistant general manager of eastern lines. W. N. Neal is appointed general superintendent of Algoma district.

NEWS NUGGETS.

Delorme will write a book defending himself while in the asylum.

The Roman Catholic Church will tighten the seminary regulations to prevent the passing of any more mental defectives.

Hamilton teachers have sent money to the striking Brandon teachers.

The Canadian Railway men employed by United States roads in St. Thomas are asking for a conciliation board.

CANADIAN NATIONAL LINEMEN

are in the city making wire connections into Nelson Commission Co's office. The workmen are doing their best to have their work completed at the earliest moment. They say the service will be equal to large city offices. By the 4th or 5th at the latest the company will be ready to receive orders on any exchange. Although most of the transactions will be for cash delivery Mr. Nelson has arranged to carry a certain amount of marginal business at current bank interest.

SEVEN PERSONS ARE SENT TO THEIR DEATH IN RAILWAY WRECK

Midnight Flyer, a Philadelphia and Reading Express, Struck Open Switch and Plunges Thirty Feet Down an Embankment — Signals Misset.

32 PASSENGERS BADLY INJURED

WINSLOW JUNCTION, N.J., July 3.—(Special to Examiner). — "The Midnight Flyer", a Philadelphia and Reading Express, struck an open switch while travelling at high speed through here to-day, left the rails, plunged thirty feet down an embankment and was completely wrecked.

At least six persons are known to have been killed and it is feared the tangled wreckage, over which wrecking crews worked frantically, held other vicims. About seventy of the hundred passengers on the train were seriously injured.

Twelve perons are still unaccounted for, and it is believed their bodies are buried deep in the yellow mud beneath the wreckage.

Wrong Signals

Missetting of signals is believed to have been the cause of the accident.

In a second the engine and the coaches were a mass of twisted wreckage at the bottom of a ditch. There were cries of the injured and those nearby who heard the crash were hastening to the scene to offer assistance. The operator in the Tower flashed the wreck signal over his wire and soon help was coming from all directions.

Nurses at Hand

Red Cross nurses and American Legion men in nearby towns were organized and rushed to the scene. They worked frantically to extricate the injured. A man, covered by debris, died just as he was being taken from the wreck. A bride too hysterical to give her name, watched the workers remove her husband from the wreck. His back was broken and he was near the point of death when rushed to a hospital in Atlantic City.

John Mace of Camden, N.J., conductor, was badly injured. The body of Walter Westcott the engineer, was missing. The fireman, William T. Saudder was killed.

The bodies of the dead were removed to the Camden Morgue. The injured were rushed to Atlantic City and Hammonton Hospitals by relief trains.

Dead Identified

The known dead are: Walter Wescott, Gloucester, N.J., engineer of the train.

William T. Sautter Atlantic City, N.J., fireman.

Joseph Dilasuo, Pleasantville, N.J.

Solworth Cape May, N.J., Railroad telegrapher.

One of the bodies removed from the wreckage was identified by papers in his pockets as Alfonzo de Lancio, 40 of Clintonville, N.J.

Tracks Blocked

The Pennsylvania tracks were completely blocked.

The relief trains arrived at the scene at 3.30 o'clock.

Shortly after four o'clock they pulled out with their first load of dead and wounded.

John Mace, conductor of the train is ot expected to live. He is in the Atlantic City Hospital.

John Dewalt, the sixty-eight year old Tower Master, who flashed a hysterical message to Atlantic City, could not be found at daylight.

The train left the track with such terrific force that the road bed was plowed up for 750 feet and an electric light pole pulled down, crippling the entire lighting system at Winslow Junction.

A Pitiful Sight

ATLANTIC CITY, N.J.—July 3.—(Special to Examiner).— The first relief train to leave the wrecked "midnight flyer" at Winslow Junction, near here, reached ths station about two hours after the wreck.

As the train pulled slowly into the station it presented a pitiful sight. Travellers were still bewildered by their terrible experience, and mothers with babes in their arms were on the verge of collapse.

The train carried about sixty persons.

Ambulances were at the station and the injured were immediately removed to the hospitals.

Fighting in the Dark

Irene Famywerler of Atlantic City, a passenger in the fourth coach, told of her experience.

Everything was going smoothly when suddenly there came a peculiar dizzy sensation. The next I knew we were fighting in the dark at the bottom of the embankment. I fainted. The next thing I knew I was being carried to an ambulance."

"My God! I Have Sent the Train on The Wrong Track"

ATLANTIC CITY, N.J., July 3.—"My God I have sent number 33 on the wrong track."

John Dewalt, signal man at Winslow Junction, hammered out the above frantic telegram to the dispatchers office at Atlantic City a few moments after the midnight flyer flashed past his tower.

Atlantic City made desperate but unavailing efforts to raise Dewalt after his message had been received.

He had fainted.

SIGNAL APPARATUS FAULTY.

WINSLOW JUNCTION, N. J., July 3.—(Special to The Examiner).—Six persons were killed, according to official figures, and 32 injured, when the "midnight flyer" of the Philadelphia and Reading Railway plunged from the rails here early to-day. Faulty mechanism of the signal apparatus was blamed for the disaster by John Dewalt, the aged towerman, who disappeared after the accident and locked himself in his home.

TRAFFIC SIGNS FOR STREETS

Board of Works Will Be Asked to Endorse Project of Association.

If the consent of the Board of Works is given the Peterborough Automobile Association will proceed with the erection of signs at Hunter street hill west to direct traffic around the Cathedral. One sign will be placed at Rubidge and another at Reid directing all traffic "to the right." The Board of Directors have long considered that signs are needed here as confusion exists over the conflict in direction. Many drivers persist in turning to the left to the danger and annoyance of other drivers. A resolution was passed by the Board requesting the Police Commission to prohibit the parking of cars at the corner of Park and Charlotte, as passengers discharged from the street car here are placed in a dangerous position through the presence of automobiles at the curb.

The Hydro-Electric Commission were requested to arrange their street car service so that the south bound George street cars would not discharge passengers before crossing Charlotte street. The motorists alleged that while the cars were not supposed to stop, on account of the motorman sometimes having to open the switch, passengers were given an opportunity to get off directly in the path of motor traffic. The association desires that the regulations be such that no passengers can be discharged in any way until the street has been crossed.

The road maps recently brought out by the association were commended by the members. It was stated that 50 more had to be secured to meet the demand and on account of their accuracy in regard to the Kawartha lakes, it was stated that Toronto club ordered 48.

MARRIAGE A LA MODE.

American fathers, awaiting the harvest of bills sowed by the June bride, would appreciate the custom in some parts of India, where the friends of the couple provide the trousseau.

They borrow all the finery they can to adorn the bride and groom for the marriage. Sometimes the elaborate wedding ceremonies last for a fortnight during which time the bridegroom does not see his bride.

WRINKLED SILKS.

Fabrics woven in deep wrinkles seem very popular now, particularly when the fabric is gold or silver metal cloth. For coats this material is most effective.

P.A.A.A. TAG DAY SATURDAY.

STAND AGHAST AT MURDER OF WESLEY MOULT

Slain Man Was Very Popular in the Township of Tyendinaga, Near Belleville

CROWDS AT FUNERAL

(Special to The Examiner.)

BELLEVILLE, Ont., July 3.—A wife lies in a state of collapse and five little children, not old enough to understand the tragedy, are deprived of a father by the murder on Thursday last of Wesley Moult, a prominent farmer living some fifteen miles out of Belleville.

The city of Belleville and the surrounding country, particularly the township of Tyendinaga, stand aghast at the murder of a quiet, peace-loving man, while Moult's hired man, Maurice Barrie, also known as Maurice Pearson, is under arrest in the Bellevillle jail, charged with the murder of his employer, an employer who he himself says always treated him with the utmost kindliness. Since his arrest, Barrie has declined to make any statement to the police. His preliminary hearing will be next Friday in Belleville, the inquest being held the evening before, Thursday next.

Crowds at Funeral.

On Sunday crowds such as were never seen before, gathered to witness the funeral of the murdered man and to follow the body to its last resting place in Victoria cemetery. As Rev. G. M. Sharp spoke on his text, "Whosoever hateth his brother is a murderer, he hath already committed murder in his heart," Mrs. Moult collapsed and had to be carried to her room. But her little children sat dry eyed by the head of the coffin in which the body of their murdered father lay. By his first wife, Mr. Moult had one son, Kenneth, now a boy of fourteen, who lives with his grandfather, Mr. Sam Moult.

Leaves Four Children.

Besides his wife, Mr. Moult leaves four tiny children, ranging from five years old down to a baby of five months. While their mother followed the funeral to the cemetery, little Mary, aged five, and Betty, aged three, played around the house, their laughter stilled by the vague knowledge that something was wrong, something they knew not what. Tiny two- year old Wesley toddled about the house with a worried frown on his face, while Baby Rhoeda cried fretfully.

Story of the Tragedy.

Mr. Edward Wilson, whose daughter Lillian married the late Wesley Moult six years ago, told the Examiner that at the breakfast table on Thursday, the day of the tragedy, Wesley Moult said to Barrie: "Did the horse get away on you last night," referring to a horse Barrie had been driving.

"No," replied Barrie.

"Why didn't you feed it then?" queried Moult.

"I did."

"No you didn't," retorted Moult. "I put grain in the box and the horse hadn't touched it. It was outside."

On Thursday morning Barrie was working out in the fields and he had a little twenty-two calibre rifle with him that he usually carried. At noon Barrie did not come in, and Moult made no remark beyond saying, "Go on, we won't wait any longer." The last thing Moult did in his home was to put his little boy Wesley, two years old, to sleep and then he went off to the born, making the laughing remark to the hired girl, "You had better come out and look for him, he may have fallen into the well."

Twenty minutes later, Mrs. Moult went out to the barn, where Barrie met her at the door of the cowshed

(Continued on Page 10.)

MOONLIGHT.
UNDER THE AUSPICES OF GOLDEN LINK REBEKAH LODGE, I. O. O. F., PER STR. STONEY LAKE, WEDNESDAY, JULY 5TH, 1922. BOAT LEAVES THE GOVERNMENT WHARF AT 8 P.M. ORCHESTRA FOR DANCING AND REFRESHMENT BOOTH. TICKETS 25c.
3d-155-4186

MOONLIGHT EXCURSION.
NEXT MONDAY, JULY 3RD STR. STONEY LAKE. ORCHESTRA AND BOOTH. UNDER AUSPICES OF THE "WILD CATS."
2d-154-4174

Come to Peterboro Chautauqua - Buy Season Tickets Now
Tuesday at Noon, Adults $2.75, Children $1.35. Benefit Crippled Children. War Tax Included.

BARRISTERS AND SOL...

GORDON & O'BRIEN—Barrista... tors, Notaries. Money to loan ... terms. Special attention to Pat... Trade Marks. Phone 219. G. N. Gordon, J. A. O'Brien.

E. T. MEDD—Barrister, Solicit... Notary. Office over the Dominion Ba... nk, corner of George and Simcoe Stree... ts. Telephone No. 22. Private fu... nds to loan at current rates upon easy ... terms.

C. R. WIDDIFIELD, B.A., Ba... rister, etc., and Solicitor for the City o... Peterboro. Money to Loan. Office, ov... er the Bank of Commerce. Phone 550.

PECK, KERR & McELDER... RY, Barristers, Solicitors and Nota... ries. Office, Water street, Peterboro. ... Money to loan at the lowest current ... rates of interest on easy terms of pay... ment. E. A. Peck, F. D. Kerr, V. J. Mc... Elderry.

O'CONNELL & CORKERY — ... Barristers, Solicitors and Notaries. Mo... ney to loan at the lowest current rates ... of interest. Daniel O'Connell, John ... R. Corkery, Hunter street, two doo... rs west of the Post Office.

DUMBLE & JOHNSTON—Barr... isters, Solicitors, etc. Office, over the Toronto Savings and Loan Company, Geo... rge St. D. W. Dumble, K.C., W. Johnston.

A. E. DIXON—Barrister, Solicitor, etc. Office, Hunter and George Stree... ts. Entrance next to Madill's drug store.

HALL & HALL—Barri... sters, Solicitors and Notaries Public, Hunter Street, Peterboro, next to St. John's Church. Money to loan at the lowest rates of interest. E. H. D. Hall, Basil D. Hall.

MOORE & WEARING — Barristers and Solicitors, 403 Water Street, opposite the Post Office. Money to loan at the lowest current rates of interest. Jos. Wearing, M.A.

R. R. HALL—Barrister, Solicitor, etc., Peterboro, Ont. Office, corner of Hunter and Water streets, over the Canadian Bank of Commerce. Trust Funds to loan on easy terms of payment.

JAMES FORDYCE STRICKLAND—Barrister, Solicitor, Notary Public. Money to loan. 375 Water street, Peterboro. Phone 191.

WILFRED F. HUYCKE, Barrister, Solicitor, Notary Public. 395 Water Street. Telephone 289.

MONEY TO LOAN.

We have funds to loan on Real Estate Security at the lowest rates. GORDON & O'BRIEN. Phone 219.

OSTEOPATHY.

DR. BRUCE E. MARSHALL—Osteopathic Physician. Office, 242 Hunter stret. Hours, 9 to 11, 2 to 4 p.m., 7 to 8 p.m. Telephone 116W.

DRS. WALMSLEY & SETTLE—Osteopathic Physicians. Office in Sun Life Building, corner of Hunter and Water Streets. Entrance 124 Hunter Street. Phone 649 Office Hours, 9 a.m., to 9 p.m.

MEDICAL.

DR. BUCHANAN, F.R.C.S., Edinburgh; M.R.C., Eng.; L.R.C.P., London. Eye, Ear, Nose and Throat Specialist. Hours, 9-11, 2-4 p.m., and 7-9 p.m. Phone 519 Office, corner of Water and Murray streets.

T. GEORGE LOUDON, M.D., C.M., Physician, Surgeon and Accoucheur. Office, Brock street, Phone 1868. Office hours, 9 to 11 a.m., 2 to 4 p.m., 7 to 8 p.m.

RAILWAY TIME TABLES

GRAND TRUNK RAILWAY SYSTEM.
(Corrected to date.)

No. 98—8.10 a.m., For Port Hope and Toronto.
No. 93—8.29 a.m., for Lindsay, Blackwater Junction, Orillia, Midland, North Bay and Toronto.
No. 98—8.25 a.m., for Hastings, Campbellford, Belleville and points on the main line east.
No. 369—8.30 a.m. for Lakefield.
No. 92—12.04 p.m., for Lindsay, Port Hope, Toronto, Buffalo, making connections with the International Limited for London, Detroit and Chicago.
No. 100—12.15 p.m., for Hastings, Campbellford and Belleville.
No. 371—12.25 p.m., for Lakefield.
No. 95—5.36 p.m., for Lindsay, Orillia, Midland, North Bay and Toronto.
No. 373—5.40 p.m., for Lakefield.
No. 99—8.19 p.m., for Lindsay.
No. 94—9.10 p.m., for Port Hope, Montreal and Boston.

CANADIAN PACIFIC RAILWAY.
(Corrected to date.)

GOING EAST——
11.59 a.m.—Norwood, Havelock, Bonarlaw, Tweed, Perth, Smith's Falls, Kingston, Ottawa, Montreal and intermediate points daily. On Sunday this train proceeds East only as far as Havelock.
8.20 p.m.—Indian River, Norwood, Havelock and Tweed. Daily except Sunday.
12.03 a.m.—Havelock, Tweed, Kingston, Perth, Smith's Falls, Montreal, St. John, Boston and New York. Daily except Saturday.
1.00 a.m.—Havelock, Tweed, Kingston, Perth, Smith's Falls, and Ottawa. Daily
GOING WEST——
4.31 a.m.—Myrtle, Toronto, Guelph, Goderich, Hamilton, Galt, Woodstock, St. Thomas, London, Chatham, Detroit Chicago and New York. Daily.
4.56 a.m.—Toronto (Yonge Street), Hamilton, Owen Sound, Teeswater and intermediate points. Daily except Sunday.
7.35 a.m.—Toronto, Hamilton, Brantford Buffalo, Rochester, Boston, New York Galt, Woodstock, London, Chatham Detroit and intermediate points between Peterboro and Toronto. Daily except Sunday.
9.35 a.m.—Bethany, Lindsay, Orillia, Port McNicol and intermediate points. Daily except Sunday.
3.50 p.m.—Toronto, Hamilton, Brantford, Buffalo, New York, Galt, Woodstock, London, Windsor, Detroit, Chicago and intermediate points between Peterboro and Toronto. Daily.
6.50 p.m.—Lindsay, Toronto, (Yonge street), and intermediate points. Daily except Sunday.

POULTRY AND EGGS

CHICKENS AND DUCKS FOR ...e; 7 and 8 weeks old. Apply ...k, 155 River Road, Auburn. 3d 155 4188

BUSINESS OPPORTUNITIES

PATTERN MAKER — WORKING manager wanted for an established limited company pattern makers and general wood workers; one who can invest a minimum of $1500, and capable of taking complete charge of shop. State age and experience. I. Johnson & Son, Ltd., Queen West and Abell Sts., Toronto. 2d3 8 4198

AUTOS FOR SALE

FOR SALE — FORDS, MAXwells, Gray-Dort, Dodge, McLaughlin, Overland Roadster, Russell cars. Four 34x4 tires and tubes. 213 Hunter street. Ask for Harold Dunford. Phone 224 or 518. 6d154 3748

NURSING

NURSING—PRACTICAL OR MAternity nursing wanted. Apply at Examiner for address. 3d4 3836

AGENTS WANTED

AN AGENCY FOR A RELIable nursery firm is profitable. You can sell in country, town or city. We grow and sell the best only and want reliable energetic agents for unrepresented territories. Write now Pelham Nursery Co., Toronto. 25d 161 3497

BOARD WANTED

AN ELDERLY MAN WANTS room and board; state price to Box 3803 Examiner. 3d154 3803

BABY CARRIAGES, Etc.

BABY CARRIAGE IN GOOD condition. Cheap. 418 Water St. 3d 155 3826

FOR SALE — CREAM WICKER baby carriage, reversible; cheap. Apply 251 Park street. 3d154 3817

FOR SALE—A REED BABY CARriage, reversible gear, in good condition, will sell cheap. 211 King street. 3d154 3798

HOUSES, REAL ESTATE

FOR SALE — A NEW HOUSE ON Monaghan Road. Easy terms of payment. Apply 437 George St. d142

FOR SALE — TWO HOUSES, 545 Homewood ave. and 715 George street. Apply 308 Burnham street 3d4 3844

FOR SALE — COTTAGE WEST side, good location, for $1000, two houses, to close an estate a snap for a quick turnover. Small cash payments down. Apply 344 Kng. 6d154 3733

FINE FARM FOR SALE NEAR Keene, lot 14, concession 7, Otonabee, 100 acres; well improved; good buildings. Apply on premises. 6d156 4119

FOR SALE — SUMMER COTtage with furnishings, boat house and boats, launch house, power pump, stocked ice house; on best part of Stoney Lake. Apply Mrs. W. T. Wood, Crowe's Landing. 5d3 4 6 8 10 4528

50 ACRE FARM, 8TH CONCESsion Smith, good brick house and outbuildings; land all under cultivation; 10 minutes walk from the post office. Apply Ernest Sanderson, Lakefield, Ont. Box 372 52 203 3816

LOST

LOST — ALUMINUM GAS TANK cover Sunday evening. Phone 906. 2d1554114

LOST — IN PETERBORO ON July 2nd an overseas service button. Finder please mail to L. B. Calnan, Picton, Ont. 1d2 3849

LOST — PARASOL — INITIALS 'M. L. T.' Finder lease leave at Examiner or phone 1205J. 3d154 4149

LOST—BLACK AND TAN SMALL (female) dog. Answers to the name of Snap. Finder please notify 306 1-2 Louis Street. 1d2 3841

LOST — LADYS HAT ON SUNday evening between Port Hope and Peterboro. Finder please leave at the Examiner. 3d4 3842

LOST —BETWEEN ROBINSON Mark and Douro street, Brown Silk scarf, last Monday night. Finder leave at Examiner or 63 Robinson street. 3d 155 3824

TEACHERS WANTED

PETERBORO SECOND CLASS Protestant teacher for School Section No. 3, Harvey; duties to commence after the summer holidays. Teacher to state experience and salary expected. Apply Andrew L. Shearer, Lakehurst P.O., Ont. 4d30 3723

WANTED — A QUALIFIED PROtestant teacher for S. S. No. 7. Smith; duties to commence Sept. 1. Apply stating salary, qualifications, and experience to Mrs. John James Northey, Lakefield, Ont. R. R. No. 3. 3d29 3 5 4169

CHIMNEYS

FURNACES AND CHIMNEYS cleaned also roofs repaired. 'Phone 1851W. 26d 156 3375

HELP WANTED--Female

WANTED — HOUSEKEEPER AT once; must be fond of children. Write Box 3724 Examiner. 6d154 3724

CAPABLE MAID FOR FAMILY of two. Apply 521 Gilmour. 3d4 4207

FARMS FOR SALE

300-ACRE FARM; SACRIFICE PRICE—4 COWS, SHEEP, FARM MACHINERY

Included. Splendid opportunity to make money on fertile farm; close live rural village with store; telephone installed; close fine lake; good local markets; 65 acres rolling loamy tillage, 235 acres valuable woodland; 7-room frame house, good condition; large bank barn ties 300 head; smaller barn; quick buyer gets all for $2500, with immediate possession. H. S. Rogers, Strout Farm Agency, 176 Simcoe street, Peterboro, Ont. 1d154 4195

FOR RENT

TO RENT — VACUUM CLEANer. Phone 506. 26d158 3451

FOR RENT — BATHROOM Flat. Immediate possession. Apply 166 Stewart street. 3d155 3825

TO RENT — FURNISHED FLAT for light housekeeping. Apply at Examiner for address. 3d4 3850

TO RENT — FLAT 4 ROOMS — central, very desirable; terms reasonable. Phone 1844J. 3d4 3846

TO RENT — 2 FURNISHED rooms, for light housekeeping. Apply Examiner for address. 3d4 4202

TO RENT — FURNISHED BATH room flat. Apply at Examiner for address. 3d4 4203

TO RENT — 3 DOWNSTAIRS rooms suitable for light housekeeping, in modern home; central, separate entrance. Apply 61 Robinson street or phone 1037J. 3d4 3838

TO RENT — PART OF FURNISHed house, with all conveniences; use of phone, to a young couple or business girls. Apply Examiner for address. 4d155 3819

TO RENT — A BRIGHT AIRY apartment. Call at 451 Water St. 6d 161 3687

FOR RENT — 3 UNFURNISHED rooms suitable for light housekeeping; very central. Apply 409 Aylmer street. 3d4 3839

TO RENT — 7 ROOMED RED brick house, modern improvements; central. Apply 570 Aylmer. 3d4 3835

TO RENT — 3 ROOM APARTment; 6 room bungalow; good location. Apply 344 King street. 6d1[illegible] 3734

TO RENT — MODERN HOUSE on Burnham street. Apply 587 Bolivar street. 6d159 3456

TO RENT — 3 NICELY FURNISHed rooms with every convenience for light housekeeping. Phone 1414J. 3d154 4162

FOR RENT — OFFICE ON George Street. Apply 437 George street. dtf

TO RENT — FURNISHED COTtage at Chemong Park with ice; rent $75 per month. Apply Examiner for address. 3d154 4150

TO LET—FURNISHED OR UNfurnished rooms in good locality Modern House. All conveniences Or roomers taken. 'Phone 1812.

FOR RENT — HEATED OFFICE in Bank of Commerce Building Immediate possesion. Apply 437 George stret. dtf 2801

TO RENT — A BRIGHT AND DEsirable 4 roomed flat; all modern conveniences, with garage if desired. Apply 20 Benson avenue. 3d3 6 8 3838

HE[illegible] ...PERS and ... given. ...n re... Orders will re... ...ttention. Residence ... street. 'Phone 1024. ...d 155 3599

NOTICE — THE PARTY WHO found the gold wrist watch with black band between Reid's boat house and James street, return to the Examiner office and avoid further trouble. 3d4 3834

WASHING DONE — WET WASH rough dry; Blankets pair 20c; Quilts 25c; bed spreads 20c; counterpanes 20c. Phone 271. 6d154 3793

NOTICE — REGISTERED JERsey bull for service, at north end of Dixon's Lane. 6d188 3726

MOVING AND CARTING — ANY distance. Phone 1440M or 991 R 2. Beatty Bros., 35 Conger Street. fs-26 28 1723

14 HEAD STRAYED CATTLE on Premises of Albert Whetung, Chemong Indian reserve, marked with MCK in left ear. Owner please call and settle for advt. and pasture. 3d 15 3829

FOR SALE

FOR SALE — ABOUT 8 ACRES good hay. Apply G. A. Wood, 'Phone 1w. 3d 155 3827

FOR SALE — OXFORD RANGE in good condition. Will sell cheap. Apply 81 London street. 3d154 3807

FOR SALE—1 SOUND MARE, 1300 lbs., harness and truck. Apply to 225 Caddy street. 3d159 3809

FOR SALE — MAHOGANY VICtrola, good as new. Apply 504 Water street. 3d154 3815

FOR SALE CHEAP—PANDORA Range, good as new, coal or wood —cheap. Box 268 Bridgenorth P. O. 3d154 3806

FOR SALE — SEVERAL INTERior doors, also window casing complete with storm window. Phone 1506J. 3d154 3820

FOR SALE — BUTCHER SHOP fixtures. Apply Examiner for address. 3d154 3802

FOR SALE — 10 ACRES TIMOthy hay. Apply J. R. Sleeman, Hatton Farm. 3d4 3843

FOR SALE — A FIELD OF TIMothy hay, standing, near the canal, city. Apply phone 333. 3d156 3833

DOG FOR SALE — A THOROughfare Airdale dog, 1 year old; well trained and docile. Apply to 337 George street or phone 925. Price $20. 3d154 4148

FOR SALE — LADY'S CLEVELand Bicycle, nearly new. Cheap for quick sale. Aply at the Examiner office for address. 16154 4194

FOR SALE — APARTMENT SIZE piano, cream wicker baby carriage and sulky; also other articles, all in good condition. Apply 281 Rubridge street. 3d140 3694

FOR SALE — THE EXAMINER has some rent receipts in check book form, with stub attached 10c a book. These are handy and cheap. Call to-day. 12d

SMALL MOTORCYCLE FOR sale in first class condition, less than one third of value. Apply evenings. 285 Wolfe street. 3d154 3804

FOR SALE — AT 50 PER CENT. below cost, sectional bookcase, 2 chiffoniers, dresser, laundry stove, 3 small tables, 2 bedroom rugs, sewing machine, tubs with stand and wringer, vacuum cleaner, kitchen table, oilcloth, man's desk and swivel chair, child's crib, folding camp cot, child's table, desk and rocker. 314 Pearl avenue. 2d3 3840

PRIVATE SALE — COMMENCing on Monday morning, July 3rd, at Apt. K Charlbond Apts, No. 190 Charlotte street, Mr. S. W. Kelcher will sell by private sale the entire contents of his 5 roomed apartment. This includes a Mason-Risch walnut case piano, practically new, library table, kitchen table and chairs, combination buffet and china cabinet; bed couch, brass bed and dressing table, book case, pedestals, rugs, (large and small), mirrors, kitchen utensils, flower boxes, carpet sweeper, curtains, blinds, electric iron and toaster, cut glass, chinaware, pictures, and many other articles too numerous to mention. This entire household of practically new furniture must be disposed of within the week. 6d157 4161

30,000 ISLANDS GEORGIAN BAY

It is impossible to describe this wonderful waterway with any degree of satisfaction, Nature having been so generous in beautifying and adorning it and having dowered it with so many gorgeous scenic effects, including rugged promontories, intricate channels and narrows, and vast amphitheatres of open water. This entire district is so full of interest and altogether so charming that to go there once is to want to return and take your friends. The air is dry and bracing, and a sure cure for hay fever. There is no end of good fishing—deep fishing for big fish and fly fishing for black bass. And for those who do not care to fish, there is motor-boating, a row or sail, bathing and dancing, lawn tennis and other pastimes. And always there is the wildwood that welcomes, rejuvenates and sends the visitor home with happy memories. The principal gateway is Midland, 101 miles north of Toronto and reached by the Grand Trunk. Free copy of interesting publication with map and list of hotels sent for the asking. Write to any Grand Trunk Ticket Agent or C. E. Horning, D.P.A., Toronto, Ont.

HELP WANTED—Male

WANTED — 25 MEN FOR EXtra gang work. Apply Supervisors' office (G.T.R. station) 7 a.m., on Saturday morning. 3d155 3832

MAKE MONEY AT HOME — $15 time writing show cards for us. to $60 paid weekly for your spare No canvassing. We instruct and supply you with work. West-Angus Showcard Service, 29 Colborne Building, Toronto. dtf 730

MEN—WE WANT REPRESENtatives in every city and town in Canada to sell automobile stop signals, positively prevents accidents; every car owner a prospect; easy to sell; big profits. Write for particulars and agents proposition. Canadian Auto Shops P.O. Box 154, Niagara Falls, Ontario. m th s—tf

WORK WANTED

CEMENT WORK AND LANDscape, gardening. Prices reasonable. Satisfaction guaranteed. Apply 95 Lansdowne. 'Phone 1926J. 12d 164 3822

WORK WANTED — WELLS DUG or cleaned; pumps sold or repaired; springs guaranteed. Robert Eliott, 278 Park street. 6d24 27 29 3 5 8-4047

WANTED

WANTED — EXPERIENCED winder. Apply Cornell Knitting Co., Ltd., 176-184 Simcoe street, City. 2d 154 3830

WANTED TO RENT — A SMALL house; 3 in family; possession by July 10th. Apply at Examiner for address. 213 3837

WANTED TO RENT—FURNISHed cottage for the summer months Rice lake preferred but not essential. Apply 6-7 Bradburn Bldg.

MOVING AND CARTING, ANY distance; also hardwood for sale. Phone 1114J, Owen Johnson. 187 Perry street. 26d24.670

WANTED—A ROOMER; FIRST class room central. Rent moderate. Apply Examiner for address. 26d 163 3520

WANTED — FORD TOURING car for cash 1920 or 21 model with starter. Must be in perfect mechanical order. Phone 132J. 2d 154 4166

WANTED—AUTO TIRES, RUBbers, boots and shoes; sound second hand b... ap copper and brass, all kinds of scrap iron, delivered to STEVENS, next to Cold Storage. Address 364 Mark St. Peterborough, or phone 1389W.

WANTED — AT ONCE BY AN adult couple, 3 or 4 unfurnished rooms, central, rent moderate. Apply Box 3805 Examiner. 3d154 3805

WANTED TO RENT — SUMMER cottage on Rice or Stoney Lake for two weeks beginning July 15th Apply Box 4197 Examiner. 3d4 4197

BOARDERS WANTED

ONE BOARDER WANTED—Apply 185 King street. 3d4 3845

BOARDERS WANTED — GOOD home; central; use of phone; business gentlemen preferred. Apply Examiner for address. 3d1154073

Advertise in the Examiner

TRUE DETECTIVE STORIES

MURDER WILL OUT

(Copyright 1921, By The Wheeler Syndicate, Inc.)

When Detective Chouard of the Parisian police force came to investigate the details of the disappearance of the widow Houet, he found that, in spite of the fact that the woman had lived for many years in her house on the Rue des Mathurins, there were few of the neighbors who knew anything about her.

Madame Houet, it appeared, had borne the local reputation of a miser, for the reason that she was seen but seldom outside her house and then only when she needed some food or some other necessity.

"It's doubtful if she spent ten sous a week," declared one of the neighbors, "and she came out after dark—as if she were afraid of some one or something."

"What was the reason of the report to the police that she was missing?" inquired Chouard.

"No one around here had seen her for a fortnight or more. There was no light in her house, no smoke from the chimney. We were afraid that something had happened to her and, of course, we had no authority to break in the door."

Inside the house the detective found nothing that would give him any idea of the reason for the old womsn's disappearance. The place was very sparesly furnished, and evidently had not been cleaned or dusted for at least two weeks. But nowhere was there the slightest trace of the widow Houet. She had gone, vanished, disappeared entirely. Nor did her daughter, a Mme. Robert, who was found to be living in another part of Paris, have any solution of the mystery.

"I have not seen my mother for some years," she stated. "There was a difference between us—a serious difference—quite a long time ago, and she has not come here since we have lived in this house, and that's a matter of at least five years."

"Did you ever visit your mother in the Rue des Mathurins?" Chouard asked.

"Never! I tell you I haven't laid eyes on her since we quarrelled."

As a result of inquiries made in the vicinity of the missing woman's home Chouard found that no one had ever seen a woman enter the Houet house—but he also found out something else which interested him extremely. A man had called there several times within the past few months and the description of the visitor tallied precisely with that of M. Robert, husband of the Widow Houet's daughter.

When, a few days later, Robert came to police headquarters with a letter from his mother-in-law, stating that she "was going away to the country to find a place in which to die," and naming Robert as the sole heir to her fortune of more than 50,000 francs, Chouard's suspicions became distinctly more real. He felt certain that the letter was a forgery, but there was no way of proving this, because not a scrap of paper bearing the old woman's writing had been found in her house, and her daughter declared that she had preserved none of her letters.

"The writing," she added, "is certainly that of my mother. Robert is entitled to the money if he wants it. For myself, I would not touch a sou."

When he came to sum up the evidence he had collected, Chouard clearly was up against it. The widow had disappeared. Her son-in-law had been seen going into her house, had received a letter stating that she contemplated suicide. That was all there was to the case from a legal standpoint, for until Chouard could prove that Madame Houet had been murdered—and this, under the French law, could be proven only by production of the body—or that the letter was a forgery, there was no charge on which Robert could be held.

The only consolation that the detective had was that Robert could not come into possession of the widow's money until ten years had elapsed. Then the 50,000 francs would be his—but then also he would be immune from arrest under that section of the law which declared a crime to be "outlawed" after half a decade.

Apparently there was nothing to be done and Chouard had to content himself with doing it, though he never lost track of the case in the years that followed. No matter what crime he was investigating, his mind returned constantly to the disappearance of the old widow and his feeling of certainty that her son-in-law had been responsible for her death.

It was more than nine years later, within a few months of the time when Robert would come into possession of the Houet money, that Chouard stumbled across the first real clue to the mystery.

The governor of the Paris prison one day called his attention to a note which one of the prisoners had written, for delivery to a person on the outside.

"Looks harmless enough, doesn't it?" inquired the governor. "But the man who wrote it—a fellow named Bastien—seems to think that we don't know anything about codes. Read every third word."

Following instructions, Chouard spelled out the message:

"Remember the garden at 43, Rue Waurigard. I must have money at once."

A glance at the address of the communication caused Chouard to give an exclamation of joy.

"Addressed to a M. Robert!" he cried "and palpably a black-mailing letter. Maybe it's hoping for too much, but I think this will aid in solving a crime which occurred nearly ten years ago."

It required less than an hour of digging in the garden of the house specified in the code letter to bring to light the gruesome solution of the Houet disappearance. The body of the old woman, still with a rope about the throat, was found practically concealed in a bed of lime. But the men who had buried it had neglected to throw water on the lime which, instead of consuming the body, had preserved it during the intervening years.

The arrest of Robert and Bastien, who had been his partner in the murder, was followed by the securing of a full confession of how the old widow had been lured from her home, throttled and buried in the lonely garden, the letter from her being subsequently forged, as Chouard had suspected. On account of this confession, Bastien and Robert escaped with life sentences to penal servitude, but the 50,000 francs was turned into the national treasury and Chouard received official commendation for his persistency in following the crime for nearly ten years.

Who Pays For Advertising?

THIS is a direct and reasonable question; and in the case of Daily Newspaper advertising, intelligently used, the answer is simple: Nobody. **It pays its own Way.**

Nobody pays for the new carburetor that gives added mileage to your motor car. **It pays for itself in the gasolene it saves.**

Nobody pays for an improved cash system in a modern department store. **It pays for itself in economy of human time.**

Nobody pays for well planned and written Daily Newspaper advertising. **It pays for itself by reducing the cost of sales and by increasing production.** And it often receipts old bills for follies with advertising labels.

The advertisement in your own local **Daily Newspaper** tells you the best things to buy and where to buy them. Every new purchase helps the whole community to command cheaper and better goods.

Issued by the Canadian Daily Newspapers Association, Toronto.

A REAL SNAP

$1,000.00 Cash will buy a Two-Storey Brick House, all improvements; 7 Rooms, fireplace, stationary tubs, hardwood floors; balance can be arranged; reasonable terms. Price $5500.00

100 Acres of First-class Loam Land, 65 Acres working land, four miles from Peterborough; Brick House and new bank barn; about 65 acres in crop, which will be sold with farm. Immediate possession. Price $8,500.00

For full particulars, apply

J. T. O'CONNELL & CO.
136 Hunter Street W.
'Phones: Office 376—Residence 1359

FOR SALE

Frame Bungalow, 5 Rooms, 3-piece bath, lights and gas, electric heated $2,900.00

Brick House, 6 Rooms, water, lights, and toilet $3,200.00

Brick House, 7 Rooms, all modern; hardwood floors; good lot West side $4,000.00

100 Acres, close to Keene; excellent land and good buildings, crop, stock, and implements. This is a real buy. Would consider House in City.

McIntosh & Storey
194 Charlotte St. Phone 1623J

CHILDREN'S AID SOCIETY
—of—
PETERBORO CITY AND COUNTY

For the Care of Neglected and Ill-Treated Children.
G. W. POWELL,
Assistant Secretary and Inspector,
588 George Street. Phone 1044w.
Office Hours: 12 to 2 and 6 to 8 p.m.

FOR SALE

Cast Iron Hot Water Radiators—also Brass Taps and Valves.
Nut Coal - - $15.50 per Ton
Pea Coal - - $13.50 per Ton
—A. LOW & CO.—
264 Simcoe Street
'Phone 697 — Nights and Hol. 1027

Building Lots

are bound to move. Walker & Co. and go up in price. So if you are wanting one, buy early and get the advantage of same.

It is true—the early bird catches the worm.

We have Lots in various parts of the city and suburbs now at a low figure (cash or very easy terms), from $125.00 to $4,000.00

See Us Early

T. WALKER & CO.
Real Estate and Fire Insurance
PHONE [illegible]002

Automobile Chances

There are many of them for the carefully planning, prospective purchaser who takes advantage of the Want Columns in the Examiner.

What makes appeals to you most—would you like to get some particular style or kind of auto at a special price? Would you like to pick up a second-hand or a re-built car at a sacrifice price?

See what the Wants can do for you in accomplishing any of these automobile desires.

You may keep in close touch with automobile owners who will be interested in a chance to trade or sell their cars if you make the fact known through the Want Columns of The Examiner.

Our Savings Department Pays

4%

INTEREST ON EVERY DOLLAR DEPOSIT THEREIN AND COMPOUNDS THE INTEREST HALF-YEARLY

In the Investment Department the Bor[illegible] this Institution a[illegible] smaller sums of $[illegible] wards for term[illegible] interest half-y[illegible] term of inve[illegible]

Toront[illegible] Com[illegible]
435-437

MAIL EDITION

The Evening Examiner

"The store that is 'too small to advertise' is too small to produce a living for a healthy man or woman."

PRICE THREE CENTS — PETERBOROUGH, MONDAY, JULY 3, 1922 — PRICE THREE CENTS

REBEL IRISH ARE DEFEATED BY THE NATIONAL TROOPS

400 Prisoners Captured in Several Rebel Strongholds in City of Dublin.

OFFICIAL REPORT.

DUBLIN, July 3 (Canadian Press). — The National troops were victorious in the battle in Dublin yesterday. Early in the evening they opened with a heavy fire, and several rebel strongholds were captured, together with nearly four hundred prisoners. An official bulletin issued shortly before nine o'clock last night says:

"Thirty irregulars who occupied Moran's Hotel are now in our hands, as is also the section bounded by Talbot, Purdon, Amiens and Gardiner Streets.

"General Ennis telephones at 8.20 that the irregulars have been driven from eight positions they held."

A fresh outbreak of firing occurred in many parts of Dublin, and throughout the city there has been increased activity on the part of the National sand heavy concentration at tactical points.

Free State troops began by occupying the buildings commanding the field of fire to the principal buildings in possession of the irregulars.

"All quiet," is th significant report from Cork and Limerick.

The peace efforts of Lord Mayor O'Neill and Archbishop Byrne on a basis of the evacuation of the occupied buildings proved unsuccessful yesterday, and as soon as this was known the Provisional authorities prepared to dislodge the rebels.

The attack on the Sackville Street area was developed on the west side, while other operations were prepared in another section of the city.

Several former officers of the Mid-Clare Brigade, who were engaged in recruiting and organising against the National Army, were placed under arrest.

The irregulars posted a machine gun on the tower of Arnott & Company's premises in Henry Street on Saturday night, and brought it into action against the Telephone Exchange in Crown Alley.

The National garrison replied with brisk firing, which continued for several minutes.

During the night there was only intermittent firing, which had been heavy up to midnight. As the church bells were ringing the Angelus at six o'clock in the morning, they were accompanied by the sound of guns in action again.

From seven until eleven the lull was broken only by the occasional crack of a sniper's rifle, but later the shooting increased.

An official report detailing National successes in the Provinces announces that the army operating in Kilkenny captured the Callan Barracks, which was evacuated by the insurgents before its investment was completed.

The Mullinivat and Thomastown Barracks were also captured.

CORK, July 3 (Canadian Press). —There seemed good reason to believe that the Republican forces were mobilising last evening preparatory to a move to take possession of the city and occupy strategic points.

Several buildings, including the general post office, are indicated as likely to be taken over by the insurgents.

BELFAST, July 3 (Canadian Press). — Republican insurgents at Fahan, North Donegal, broke camp yesterday morning and joined the forces at Inchfort, on the Lough Swilly, six miles from Londonderry.

Before retiring, they blocked the roads with trees in order to delay the advanct of National Army troops.

Inchfort is being fortified to withstand a siege.

PROBABILITIES.

Fresh north-westerly winds, mostly fair and a little cooler. A few scattered showers.

MONTREAL TUG IS SUNK IN RIVER.

Five, Caught Asleep in Cabins, Drown.

MONTREAL, July 3.—(Canadian Press.) — In a collision with the Cairn-Thomson liner Cairndhu in the early hours of Saturday morning, off Lanoraie, west of Sorel, the tug Spray was sent to the bottom of the St. Lawrence, carrying with her five men and a woman cook of the tug who were caught asleep in their cabins. Victims are: Mrs. Bruneau, of Sorel, Philippe Mongeau, Stanne De Sorel, married, O. Geaneau, Stanne De Sorel, F. Compriand, St. Joseph De Sorel, J. B. Desrosiers of Lonarale and Filot Houde.

IN WARSAW AND DISTRICT

Warsaw an Examination Centre For First Time — Blight on Gooseberries — Personal News.

WARSAW, July 3—Mrs. George Taylor left o[illegible]sday to visit her sister in the West.

Miss Jennie [illegible]ie was presiding examiner at the entrance exams held at Apsley.

Miss Brewster presided at the exams in Warsaw. This is the first time Warsaw has been an examination centre. The twenty pupils who wrote were from six school sections — Warsaw, five pupils: — (Hiram Anderson, Florence Tedford, Laura Bowen Gordon Cuffe, Gwendolyn McQuaig); Cottesloe, two pupils—(May Webster and Gordon Miles); Douro, No 5, three pupils—(Evelyn McMurray, Lena Miller, McManners); Douro and Dummer, S. S. No. 12, five pupils; and Douro S. S. No. 1 five pupils.

Mrs. Robert Sinclair of Tilsonburg, and children are visiting Mrs. Sinclair's mother, Mrs. John Selkirk.

Miss E. Preston, who has been teaching in the primary department of Warsaw School will not return next term, as she plans to attend the Normal.

Miss J. E. Barrie who has taught the senior Department for two years will not return. She will be home for a few days and then go to Toronto for a University course.

Mr. and Mrs. Percy Lloyd have the sympathy of their many friends in the loss of their infant daughter.

Blight on Gooseberries

Many garden gooseberries which have never mildewed and had been sprayed so that there were no grubs have been more or less denuded of their product by a blight on the fruit itself.

In some places wild strawberries have been plentiful.

PUSSYFOOT AGAIN INVADES ENGLAND.

LIVERPOOL, July 3.—(Canadian Press.)—Pussyfoot Johnson invaded England yetserday and began immediately to organize what he termed world conference against alcoholism, which is to be held in Toronto in the week beginning November 19.

WHEN USING WILSON'S FLY PADS
READ DIRECTIONS CAREFULLY AND FOLLOW THEM EXACTLY
Best of all Fly Killers 10c per Packet at all Druggists, Grocers and General Stores

REINDEER FLOUR
Has proved to be the best (*in the most modern and exacting tests*) for Bread, Buns, Tea Biscuits and Cake.

MONCUR'S
DOUBLE-STRENGTH
Lung Syrup
IS A REMARKABLE REMEDY
For Obstinate and Racking Coughs, Cold Congested Lungs, Bronchitis.
People Who Have Used This Remedy Do Not Believe There Is a Better.
PRICE : 35c, 65c and $1.25
MONCUR DRUG STORE 407 George Street
LOWST PRICES ON PATENT MEDICINES

THE JOHN DEERE
HAY TOOLS
Mowers — Rakes
Loaders — Forks
Prices Lower Than Usal
FOR SALE
100 Acre Farm in Otonabee. First class, with Crop, Stock and Implements.
Brick Dwelling, 6 rooms—west. Price, $2,800.
Brick Dwelling, 6 rooms—south. Price, $3,800.
TO RENT—One 7-Roomed Brick House, immediate possession.
R. C. HEARD
AGRICULTURAL AGENCY
379 Water Street

RAILWAY RATES TO BE REDUCED IN NEAR FUTURE

Reduction of 7½ Per Cent. on Basic Commodities Will Be Effective on August 1.

STILL HIGH.

OTTAWA, July 2. (Canadian Press.) — A reduction of 7 1-2 per cent. in the railway rates on basic commodities, to become effective August 1, has been ordered by the Board of Railway Commissioners. The decrease reduces the increase of September, 1920, to 12 1-2 per cent. in western Canada and 17 1-2 per cent. in eastern Canada. The original increase ordered by the Board in 1920 was 40 per cent. in the east and 35 per cent. in the west. Subsequent reductions brought these figures down to 25 per cent. in the east and 20 per cent. in the west. The present decrease aplies to forest product, building material, brick, cement, lime and plaster, potatoes, fertilizers, other than chemicals, pig iron, blooms and billets, ores, wire rods and scrap iron.

Grain and flour rates were fixed by parliament during the session just closed in accordance with the rates prevailing under the Crow's Nest Pass agreement.

The judgment rescinds all increases provided for in September, 1920, on coal, other than anthracite, and coal from the head of the Lakes westward. The principal of arbitraries from the Maritime Provinces to all points west of Port Arthur has been approved, the St. John arbitrary being 24c per 100 lbs., first-class, and 12½ fifth class. The Board has no jurisdiction over the Canadian government railways and no directions were made regarding that system. The arbitraries do not apply to traffic between the Maritime Provinces and Montreal or to points west of Montreal and east of Fort Fort William.

FREE STATERS HAVE CLEARED DONEGAL.

LONDON, July 3. — (Canadian Press.) — Free State troops have cleared Donegal and recaptured half a dozen barracks in Kilkenny. Cork and Limerick are quiet and no anxiety is felt about Central Ireland.

BOMBARDING AGAIN.

DUBLIN, July 3. — (Canadian Press.)—Bombardment of positions held by Republicans was renewed by Provisional Government troops at 2 o'clock this morning.

PREMIER AMONG HIS "AIN FOLK."

TORONTO, July 3. Canadian Press. — Premier King enjoyed himself among "his ain folk" Saturday in New York, far from the political battles in House of Commons, and attended picnics and celebrations and meeting his constituents as well as talking of political affairs. He was greeted as premier of Canada by citizens, not as leader of a political party.

OPPOSE EMPLOYERS' BONUS SCHEME.

LONDON, July 3. Canadian Press —The selection of Ottawa as the next place of meeting and passing a resolution condemning the bonus "heme" is said to be contemplated by the Ontario employers, marked the closing of the Provincial convention of Union Carpenters and Joiners Saturday.

MUST BURY MAN ENCASED IN METAL.

PHILADELPHIA, July 3.—(Canadian Press)—A flood of molten iron poured over Andrew Poltarak, a laborer in the Midvale Steel Works, in such a manner that his entire body was encased in hard metal when cool air reached it. It will be necessary to bury him in that condition. The man was shovelling beneath a furnace when a plug loosened.

VESSEL SINKS BUT CREW IS RESCUED.

SAULT ST. MARIE, July 3.—(Canadian Press)—The steamer Samuel Mitchell, upbound, with a load of cement, ran on the boulders near the Black Can buoy Saturday, in a heavy fog, and is resting in eighteen feet of water. The crew are safe. The Favorite, from St. Ignace, is on her way to the sunken vessel.

The Mitchell was proceeding slowly when she struck the jagged rocks, tearing a big hole in her bottom below the engine room.

THREE GENERATIONS SERVE THE CHURCH

Grandfather and Father Attend the Ordination of Rev. Henry K. Coleman at Kingston.

KINGSTON, July 3.—(Canadian Press)Thursday a remarkable and somewhat unique event took place in Mary Madelene's Chuch, Napanee when the Rev. Henry Ker Coleman was admitted into the deaconate by the Bishop of Ontario assisted by the neighboring clergy. The candidate for ordination is the only son of the Rev. John H. Coleman, M.A., vicar of Napanee and also grandson of the Rev. A. H. Coleman, M.A., a well-known and now retired clergyman of the Diocese of Ottawa Thus the three generations of ministers in the same family were present.

CUSTOMS RECEIPTS INCREASED IN JUNE

Reports Show Big Increase in Revenue Over That of Corresponding Period of Last Year.

OTTAWA, July 3 (Canadian Press). — June was a good month for customs and excise revenue, showing an increase of $4,351,000 aver the same month last year. The total revenue reported by the Department of Customs and Inland Revenue for the month was $22,243,000, as compared with $17,892,000 for the corresponding month in 1921.

There is also an increase in revenue over last year for the three months' period ending with June, though in this instance the increase is not as great as for the month of June alone. The total customs and excise revenue for June, 1922, was $58,953,000, as compared with $56,198,000 for June, 1921.

The large increase in revenue in the month of June was due in part to an increase in import duties and in part to the increase in the sales tax. The customs import revenue showed an increase of $3,173,000, while excise taxes (which include the sales tax) showed an increase also.

On the other hand there was a falling off of $87,644.00 in the revenue from excise duties, which include the taxes on liquor and tobacco.

The customs duties revenue for the month was $11,861,000, that from excise taxes $7,009,000; and from excise duties $3,284,000.

The increased taxes on cheques and telegrams have not yet been enforced, but come into effect tomorrow, while the new tax on receipts does not come into effect until 1st January next.

MET DEATH IN TRAIN WRECK

Holiday - Seekers Killed When American Flyer Plunged From Rails.

WINSLOW JUNCTION, N.J., July 3.—(Special to the Examiner) —Eight persons were killed, twelve others are missing and 7 holiday seekers were seriously injured when the "m'dnight flyer", a Philadelphia and Reading Express plunged from the rails while traveling at a high speed on a curve [illegible] early today.

The bodies of the dead were dug out of the wreckage and removed to the local morgue.

The known dead are: Walter Westcott, Gloucester, N.J. engineer of the train.

William T. Sautter, Atlantic City, N. J., fireman.

Joseph Dilasuo, Pleasantville, N.J.

Solworth, Cape May, N.J. railroad telegrapher.

FRENCH AND GERMANS CLASH

BERLIN, July 3.—(Canadian Press).—Advices from Gleiwez, Silesia, report fifteen killed and twenty-five wounded in a collision between German civilians and detachment of French troops Saturday.

A state of siege has been proclaimed and French armored cars are patrolling the city.

GAMBLING DEBT.

LONDON, July 3.— Canadian Press)—The bill fathered by Lord Muir-Mackenzie to establish liability for cheques given in settlement of gambling debts has now passed both houses of parliament and will shortly become law.

TWO EARTHQUAKE SHOCKS ARE FELT IN MARITIME PROV.

Seismograph Shows That Disturbance in Earth's Crust Was About 100 Miles From Halifax.

AT WASHINGTON.

HALIFAX, July 3.— (Canadian Press.) — An earthquake shock, which, according to reports here, was distinctly felt in various sections of the Maritime provinces, was recorded at Dalhousie University last evening from 5.23 to 5.30 o'clock, reaching its maximum at 5.24, Atlantic Standard time.

It was thought at the college that the shock was very near, possibly about one hundred and fifty miles away. The vibrations were very sharp and rapid, about thirty to the minute.

Another shock, also comparatively near, but not very severe, was registered at Dalhousie yesterday from 9.55 to 10.53 a.m., reaching a maximum from 10.20 to 10.30.

WASHINGTON, July 3.—(Canadian Press.) — Two earthquake shocks were registered on the seismograph of Georgetown University yesterday, one in the afternoon apparently at a distance of 700 or 800 miles from Washington.

The other was felt yesterday morning and was at a greater distance. The one in the afternoon continued from 4.28 to 4.34 o'clock, but was not as pronounced as the one of the morning.

SEYMOUR TEACHER GETS PRESENTATION

Presented With Suit Case, Umbrella and Jewellery.

CAMPBELLFORD, July 3.—On Thursday evening about one hundred and fifty of the firends of Miss Jean Armstrong, teacher of S. S. No. 2, Seymour, assembled at the home of Mr. John Simpson to spend a social evening and to show their appreciation of Miss Armstrong in more than mere words. The accompanying address was read by Miss Agnes Thomas and the presentation of a leather suitcase, silk umbrella and two pins was made by Mr. Harry Barnum:

Miss Jean Armstrong:

Dear Miss Armstrong:—To-night we feel that if we had it in our power to make laws, we would enact one at once which would say that teachers in making their decisions about departure from sections must be guided by the feelings of the people. This would enable us to hold you here. But we have to further acknowledge our inability to produce any 'charmer' who might succeed in charming you to stay, and so you and we suffer for our weakness in these lines.

But before you go, let us express to you the pleasure that we have had in your presence for the past two years. We have enjoyed your smile, your friendship and your help in both church and school has been invaluable/ We present to you these gifts, which we hope will always remind you of our very best wishes for your success and happiness in future days. Let us assure you that we are not going to forget you, and all foster a silent hope, that it is to be our pleasure to meet you again.

Signed on behalf of the school section and its young people: Harry Barnum, Allan Simpson.

Miss Armstrong replied, thanking the people for their kindness to her during her stay with them and also for the beautiful gifts which would always remind her of a happy two years. Dainty refreshments were then served and the remainder of the evening was pleasantly spent in music and dancing.

PROMOTION EXAMS. S. S. No. 7, OTONABEE.

Names are in order of merit.

Junior IV to Senior IV — Reta Wilson, Nellie Hunter, Harold Collins, Catharine Manley, Mabel McIntyre, Harold Wilson, Harold Taylor.

Senior III to Junior III. — Hazel Turner, Earl Turner.

Junior III to Senior III — Gladys Turner, George Taylor, Harry McIntyre, Dorothy Gainor, Alan Thompson, Ernest Wilson (provisionally.)

Junior II to Senior II — Zeta Wilson, Jim McIntyre, Albert Kempt, Jane McIntyre.

Senior I to Junior II — Malcolm McFarlane, Melville McIntyre, John Kempt.

Junior I to Senior I — Alberta Comrie, Roberta Gainor, Frank Turner.

Junior Primer to Senior Primer—Kate Thompson, Geraldine O'Brien Clayton Turner.

To Junior Primer—Delbert Coward, Bessie Kempt.

CAR STRIKE AT BUFFALO.

BUFFALO, July 3.—(Canadian Press)—Saturday midnight the strike order of the street car men took effect and the car men put their cars in the barns as they finished their runs. There was no disorder reported although the barns were picketed without delay.

GALA TIME FOR YOUNG AND OLD AT NORWOOD'S GREAT REUNION

Hundreds of Former Residents Return From All Parts of the World to Renew Old Friendships.

(Staff Correspondence.)

'Mid pleasures and palaces, though we may roam,
Be it ever so humble, there's no place like Home.

This is the song in the hearts of Norwood's Old Boys and Girls who are home for the re-union that opened on Saturday.

The young and old who have gone forth from the peaceful village into the busy marts of the world, into the professions, ministry, law and medicine, into the Golden West, to the cornlands of the Middle West, have hearkened to the call from Home, so long unheeded in the press of business and pleasure. Never has there been such a home-coming, and never such a reminder of the sturdy, intelligent, splendid type of manhood and womanhood that the village has produced, and of which it may well feel proud.

The village is honouring those who have brought credit upon it. The warmth of the welcome has overwhelmed them. The old boys and girls are being tenderly, hospitably looked after, and there will be no complaints that the characteristics of the people have changed from those of one or two generations ago.

Every train has brought back a smiling, cheering, garrulous crowd of Old Boys and Girls. All last week they came, and on Saturday the numbers arriving grew. A certain liveryman made a wager with his driver that there wouldn't be 25 get off the trains on Friday night. The more optimistic driver took him up at $25.00, and won the bet. Over 50 came in on the two evening trains.

Saturday's trains disgorged great numbers, one of the arrivals being Charles Puffer, son of Constable Isaac Puffer, who holds the long distance record, having come all the way from Los Angeles. More were expected on Sunday, and another contingent on Monday, the big day of the celebration.

Motoring Home.

The youth of Norwood went forth to make a name on foot, and returned in luxurius automobiles. Dr. Fred Buck motored from Minnesota, William Rogers and family from Williamsburg, Pa., Thomas E. Rogers and family from Flint, Michigan, T. N. Johnson and family from Marshalltown, Iowa, Dr. Otto Howson from Kalamazoo, Michigan, and James and George Honeybell from Watertown, New York. Other automobiles are en route.

The Preparations.

The preparations for the Re-union have been going on for months. Fifteen hundred invitations were sent out, and it is expected that the figures will show that one-third have succeeded in getting home, which represents a splendid average. Up to Saturday night there had been 300 registrations at the Town Hall, and it was known that large numbers had not officially signified their presence.

The programme has been in charge of the Norwood Re-union Association, of which T. E. Finlay is president, Miss B. Pearce, secretary, and D. B. Cutcliffe, treasurer.

The majority of the old boys and girls have not been home in at least ten years. Many have not been in the village for 30 years, and one elderly gentleman, R. W. Reynolds, of Kansas, left Norwood 52 years ago to make his way in the world. So far, no one has disputed his claim of being the longest away from home.

The scenes of affectionate greetings, the joy when old friends meet, the tears and sorrow at mutual loss of loved ones have been worthy of a Dickens.

The Decorations.

The village has been put in a gala dress for the re-union. Flags and bunting have been generously used with an attractive result. Huge banners tell of the loyalty and hospitality of the people, and not the least satisfying is the manner in which the houses have been decorated and the lovely grounds that characterise the village made extraordinarily neat.

The village the old boys and girls have come home to reflects the character of an industrious and prosperous people.

The Opening Day.

Saturday was the opening day of the Re-union, and was devoted to renewing old acquaintances. The Town Hall was opened as the headquarters, and here the old boys and girls registered and received striking badges and name plates identifying them, so formal introductions were eliminated.

The re-union reached a supreme height on Saturday afternoon at the High School, where about one hundred of the old boys and girls met the principal, under whom most of them were conducted into the mysteries of geometry and Latin—John Davidson, M.A., LL.B., Principal at Norwood for over 25 years, and after long service now Principal at Havelock.

Back to School.

Reminiscences of various ages, but

Continued on page 6.)

PRESENTATION TO REV. W. E. HONEY KEENE VILLAGE

Gets a Purse of Money From Congregation on Eve of Departure For New Charge.

KEENE, July 3.—A very pleasant evening was spent at the Methodist church on Friday evening, when the members of the church and Young People's Society assembled for a social evening for Rev. and Mrs. W. E. Honey on the eve of their departure to a new field of work. The evening was spent in addresses and musical selections, following which the members of the official board asked Mrs. Honey to come to the platform, and Mr. Kindred read the accompanying address:

Dear Mrs. Honey,—We, the members and adherents of the Methodist church have met together socially this evening to express to you our appreciation of the services you have rendered so faithfully in the interests of our church work, more especially in the musical department; as leader of the choir you have been most efficient and indefatigable in your labor during the four years you have been with us. It is therefore our pleasure to request you to accept this little gift as a token of our esteem. Trusting that you and your may long be spared to years of usefulness to the master whom you serve.

Signed on be half of the congregation: Joseph Taylor, Benj Kindred, Stanley Braden, David Tucker, David Edwards.

Mrs. David Edwards was called upon to make the presentation of a purse containing $30.

THE WEATHER

The rain on Saturday had the effect of throwing a damper (literally as well as figuratively) on many anticipated holiday picnics and excursions. The "probs" promised warm weather with thunderstorms, but early risers on Saturday were greeted with all the evidences of an all-day rain. However, late in the afternoon the sun came forth and the clouds dispersed. Total for the day .78 of an inch, one-half of which fell during the nigh[illegible]—W. D.

STRIKE AT HAMBURG.

HAMBURG, July 3.—(Canadian Press)—The technical staffs and engineers of the local shipping companies went on strike Saturday night A number of ships are held up.

No Cost
This test is Free

Don't you owe it to yourself? It will bring to your home a new conception of what cleaner teeth means.

Watch for ten days the delightful effects, then decide for yourself.

Added Charms
Whiter, More Sanitary Teeth
Millions now enjoy them

If all knew what millions know, all would brush teeth in this new way.

Everybody wants whiter, cleaner, safer teeth. Those who lack them envy those who have them.

The way is easy and delightful. It means just combating film. And this ten-day test will show you how to do that.

That dingy film

Teeth are coated with a film—that viscous film you feel. It clings to teeth, enters crevices and stays. Stains cause it to discolor. Then it often forms dingy coats, including tartar.

Old ways of brushing do not effectively combat film. So much remains to night and day threaten serious damage.

Film clouds the teeth's luster. It often becomes badly stained. It holds food substance which ferments and forms acid. It holds the acid in contact with the teeth to cause decay.

Germs breed by millions in it. They, with tartar, are the chief cause of pyorrhea. So most things that wreck teeth and make them unsightly are now traced to that film.

A way to combat it

Dental science, after long research, has found two film combatants. Able authorities have proved their efficiency. Now leading dentists the world over urge their daily use.

A new-type tooth paste has been created, based on modern requirements. The name is Pepsodent. These two film combatants are embodied in it. Now careful people of some forty races apply it every day. And the glistening teeth you see everywhere show one of the results.

Other benefits

This new-day tooth paste brings two other much-desired results. It multiplies the starch digestant in the saliva. That is there to digest starch deposits on teeth. If left to ferment they form acids.

It multiplies the alkalinity of the saliva. That is there to neutralize the acids which cause decay.

Those are Nature's tooth-protecting agents. Every use of Pepsodent multiplies their powers.

Watch it act

Learn what it means to you and yours. Send the coupon for a 10-Day Tube. Note how clean the teeth feel after using, how refreshing the mouth tastes. Mark the absence of the viscous film. See how teeth whiten as the film-coats disappear.

You will continually combat film-coated teeth when you learn what this method does. Cut out the coupon now.

Made in Canada

REG. IN CANADA Pepsodent

The New-Day Dentifrice

Made to comply with new dental requirements. Endorsed by authorities and advised by leading dentists everywhere. All druggists supply the large tubes.

Ten-Day Tube Free 538 Can.

THE PEPSODENT COMPANY,
Dept. C-28, 191 George St, Toronto, Ont
Mail 10-Day Tube of Pepsodent to

Only one tube to a family.

The Evening Examiner

PHONES—Editorial, 1601. Business Office, 1600. Private Branch Exchange to all Departments.

The Examiner is a member of the Audit Bureau of Circulation.

The Daily Examiner, published every lawful evening. The Peterborough Examiner, Limited. Office, 419 George Street.

The Weekly Examiner, published Thursday morning.

The Subscription Price of The Daily Examiner is $6.00 per year, delivered in City; out of town subscribers by mail, $4.00 per year. That of the Weekly Examiner is $1.50.

U. S. REPRESENTATIVES.

Special U. S. Representatives — W. H. Stockwell, 629 People's Gas Building, Chicago, Ill.

New York—Charles P. Miller, 225 Fifth Avenue.

Advertising Rates on application.

R. M. GLOVER, Managing Director.

MONDAY, JULY 3RD, 1922.

STARTLING FIGURES.

The annual figures given out by the Dominion Bureau of Statistics are not usually of a startling nature, yet The Examiner readers will agree that the statement for 1920, showing that no fewer than 244 children were burned to death in that year in Canada, exclusive of the Province of Quebec, for which no returns are given, merits that description. The figures for the various Provinces are Ontario 89, Prince Edward Island 2, Nova Scotia 21, New Brunswick 14, Manitoba 34, Saskatchewan 46, Alberta 24, and British Columbia 14. All these children were under nine years of age. The report is not complete, inasmuch as the cause of the tragedies is not given, but it is safe to assume that the majority of the deaths were the result of carelessness. No wonder a Safety League has been organised to endeavour to educate people to exercise greater care in protecting themselves and their families, when in Ontario alone nearly one hundred children are burned to death in one year. Many of these fatalities were caused, no doubt, because matches were not kept out of the reach of little fingers or because children were allowed to play around bonfires. Other deaths were brought about because of the destruction of dwelling-houses by fires largely due to carelessness on somebody's part. The majority of the tragedies could have been prevented with ordinary care. The death total for one year is large enough surely to impress upon everybody the necessity of using greater precautions against fire.

NORWOOD'S RE-UNION.

Those pessimistic individuals who threw so much cold water upon the proposal to hold an Old Boys' re-union in Peterborough that they eventually succeeded in having the project abandoned, should be in Norwood to-day and judge from what has been accomplished by the hustling Re-union Committee in that village as to what could be done here if a similar event were undertaken with the same enthusiasm. Norwood is putting over the biggest success of its kind in the history of the village. The committee has not only been able to arrange a complete and well-planned programme, but has met with equally good results in securing the attendance of Norwood Old Boys and Girls from all parts of the continent. They were eager to come back to the old home village, to renew old acquaintanceships, to see the old faces and the old places, and no difficulty was experienced, once the project was announced, of obtaining the promise of hundreds of former Norwood people to attend the re-union. Norwood's success in this respect shows that Peterborough would have had little trouble in staging a monster Old Boys' Week that would have brought ex-Peterborough citizens back to their home city in huge numbers, and that could have been made the most memorable week in the city's history. The Examiner has no apologies to make for having first proposed that such an event should be held here, and our only regret is that the enterprise and "peptomism" possessed by the people of Norwood seem to be lacking in this community.

PEOPLE WHO ARE CARELESS.

Doubtless people in a mass are much the same everywhere, but there are times when one is inclined to wonder if Peterborough is not afflicted to an abnormal degree with citizens who have little regard for others, citizens who display a selfish lack of thought, and who must have rather unpleasant homes if they conduct themselves there as they do in public. For instance, at a band concert where there are many nuisances. First the motorists who persist in driving around in the vicinity of the park with all the noise their machines are capable of. Then the people who allow their children to romp around over those who are trying to listen to the band. And the larger class still, who bring newspapers to sit upon and then go away and leave them on the grass, regardless of the fact that picking them up means hours of work for the park staff. So, too, with picnic parties at Inverlea and other parks, who scatter the remnants of the feast around the sward, careless of the effect upon the appearance of the park or of the fact that much unnecessary work is caused. And the others who go to theatres and munch peanuts and oranges and then drop the shells and the peel upon the floor for somebody else to pick up. The list could easily be extended, but what is the use? They'd go on spreading newspapers and banana peels and tag ends of sandwiches around the parks just the same if The Examiner condemned the practice every night for a month. Nevertheless, there is a certain amount of satisfaction in calling this much attention to the matter.

TAXATION PROBLEMS.

An experienced tax collector has just made an estimate that the Government lost last year, by evasion of income tax, more than $150,00,000.

Because of this evasion, which bids fair to become a national habit, the Government is pushing forward its new Finance Bill, which is in fact a stronger net for taxpayers. This Bill will give the tax collectors more power to probe for undeclared sources of income and undistributed profits.

In short, a keen struggle has begun between the collectors and evaders of taxes. The Government is preparing new weapons for the hunting of its prey; and the prey are finding new and better ways of concealment.

Taxation in this island has become almost intolerable. No people but the British would endure it. Taxation has increased until it is sheer looting and confiscation.

"I myself paid 75 per cent. of my income in taxation last year," said Lord Burnham recently; "and some of my friends are paying 90 per cent."

Many are actually paying more than their income, because of the three years' average, which is taken as the basis of payment.

One Peer, who owns 47,000 acres, told me that he paid 125 per cent. of last year's income in taxes. He is now living in a small corner of a 60-room house, with only four servants and with his gardens leased to a local florist.

All told, the Inland Revenue Department collected $3,500,000,000 last year. A host of 10,000 tax collectors gouged all this money out of a sorely distressed nation, at the close of an exhausting war.

The total amount taken by the Government in all ways ,by rates and taxes both, was fully $6,000,000,000. Such a self-spoiliation has never been known in history, and no one knows what its final result will be.

The wonder is that so little has been lost by arrears and evasion, as the amount of both would amount to less than 10 per cent. of the total sum collected.

There are so many urgent reasons for evasion. There is the high cost of living—the depression in trade—the wastefulness of the Government—the general impression that evasion is being widely practised.

Above all, there is the reason that the income tax law itself is vague and complicated. As Lord Wrenbury has said, "no censure could be too strong for having expressed an act, and that a taxing act, in language so involved, so slovenly, and so unintelligible as is the language of the Acts of 1842 and 1853."

No one clearly understands the income tax law. Textbooks on it are sold on the news-stands. It is a dark, dark mystery, out of which accountants and lawyers reap large profits.

Few taxpayers can make out their own income tax forms. I tried to do so once, but soon gave it up. Now I pay an accountant $125.00 a year to fill out my forms. On the whole, it pays to do this, as the tax collectors are so apt to demand too much. Only once in eight years have I had a bill from the tax collector which was correct.

Consequently, when confronted with a vague law, enforced by zealous bureaucrats, it is not to be wondered at that taxpayers give themselves the benefit of any doubt.

The process of tax collecting in England has become a duel. On one side, the collectors try to collect too much, and on the other side, the taxpayers try to pay too little.

In theory, the people of Engand are taxed by law; but in fact they are taxed by four commissioners of taxation, who interpret and enforce the law.

Frequently, the tax collectors demand the payment of taxes not due. They make threats. One collector, who was for a time notorious in London, had his office decorated with newspaper clippings, giving accounts of the conviction and imprisonment of tax-dodgers.

Many tax commissioners conduct inquisitions. They put citizens through the third degree. They haze and harry men who are entirely honest and reliable. All this has created a profound feeing of resentment, which will presently be shaped into action, by the amendment of the tax laws.

As a matter of fact, there are right and wrong methods of evading income tax in England. The Earl of Plymouth, for instance, has recently organised his estates into a limited company. By doing this, he has reduced his taxes from $70,000 a year to $15,000. This is legal and legitimate.

Other ways, not legal, are the keeping of two sets of books—the juggling with stock figures—the transaction of business without records and the charging of personal purchases to company expenses.

The penalty for tax-dodging is fairly severe. The culprit is fined three times the amount of his evaded tax, or imprisoned for not more than two years, or both. For aiding and abetting, there is a fine of $250.00.

On the whole, the tax commissioners have not been quick to throw delinquents into Court. Public opinion would not permit this. No one has been punished who confessed to any evasions.

The worst tax-dodgers, in all parts of Britain, have been the wage-workers. On one occasion, 30,000 warrants were served on Welsh coal miners, for non-payment of income tax.

A very strong and aggressive organisation has recenty been formed, called the "Income Taxpayers' Society." It has 50,000 members and Lord Decies is at the head of it.

Its aim is to have the income tax law re-written, in clear language, and to protect people from extortion.

Last week, this society recovered $100.00 for a taxi-driver, $400.00 for a grocer, $1,200.00 for a manufacturer, and $2,500.00 for a landlord.

So, at the moment in Great Britain, the twin evils of extortion and evasion of taxes are existing side by side. Both are socially destructive, and the whole mattr is being talked about and discussed freey in the press.—Herbert Casson in Barron's.

EDITORIAL NOTES AND COMMENT.

Saturday's rain may have been worth millions to the country, but you couldn't make many people believe it.

Even the Liberty Leaguers prefer Ontario to be dry on a holiday.

Miss Agnes MacPhail, M.P., has returned a portion of her sessional indemnity. Hats must be doffed to the lady member.

Many Ontario towns are providing camping facilities for motor tourists. Peterborough should get into line.

Peterborough occasionally furnishes a reason why a blue sky law should be passed in Ontario.

The reductions in freight rates are not huge, but they are nevertheless welcome.

Norwood old boys are invited to "paint the town red" to-night. Doubtless many of them used to do that in the old days without any formal invitation.

The Legislature's special hotel committee is visiting the summer resorts. Perhaps they may be able to suggest, after their inspection is over, a method of defence against rapacious mosquitoes and ditto landlords.

THE AVIATOR.

The sun is a golden urn,
Hung from a bolt in the sky,
And every day 'tis swung
By a great wind ranging by.

And I am man, the moth,
And I would reach the prize;
But the wings I have wrought are frail
To wander in the skies.

Some day the wind that blows
Shall whirl me like a leaf,
And lift my soul to the sun;
But I shall laugh (or grief!

—John Gill.

Wise and Otherwise

Let's see; what is the past tense of home-run king

* * * * *

Conan Doyle says there are horses in Heaven. We wondered what had become of them.

* * * * *

Some people use perfect English and others use a language everybody can understand.

* * * * *

If it is true that jokes made the Ford a success they may yet do something for prohibition.

* * * * *

The novelist need no longer travel far in quest of local color. He can find sex almost anywhere.

* * * * *

The difficulty in the way of picking a boy's career before he is born is that he may turn out to be a girl.

* * * * *

Even the great man seems frail and mortal when he takes his golf club in hand.

* * * * *

The way to be happy, though poor, is to get rid of the yellow streak that makes you envy those who have more.

* * * * *

The man who drinks to lose sight of his troubles will meet with unqualified success if it happens to be wood alcohol.

Rain.

Now that Ebert has reviewed the German navy, he might take a day off some time and visit the colonial possessions.

* * * * *

The number of girls who yearn to be movie stars doesn't exceed the number of young men who yearn to be .400 hitters.

* * * * *

One amusing feature about hell will be the faces of those who spent their time on earth scolding their wicked fellows.

* * * * *

And so the former kaiser spends much time reading the Bible. How unfortunate that he didn't have more leisure ten years ago.

* * * * *

Despite their many and obvious faults, our colleges turn out a few good pitchers every year.

* * * * *

The great problem for the future to work out is not whether the dead can come back but whether the dead broke can come back.

* * * * *

After a thousand centuries of effort the world has produced nothing more faultlessly beautiful than a single between short and second.

* * * * *

As Europe turns longing eyes to distant America she doubtless wishes that distance would lend something else besides enchantment.

* * * * *

It must be confessed, however, that the war prophets hit it about as often as the industrial magnates who predict the return of normalcy.

* * * * *

Americans who once were hotly in favor of the Russian system are beginning to be content with a little less brotherhood and a few more square meals.

EVENT OF SEASON AT MILLBROOK.

Attractive Features at a Strawberry Festival.

MILLBROOK, July 3. — The strawberry festival held at Centreville on Thursday evening, under the auspices of the Presbyterian church, was the only event of the kind in this vicinity so far this season to be favored with fine weather, hence the number in attendance was unusually large, $200 being taken at the gate, and there were also the receipts from the sale of homemade candy, cones, etc., at the booth.

The tea tables were laid in the open ,and after the appetites of all comers had been satisfied with the abundance of good things provided, Rev. Mr. McConnachie took the chair, and the excellent programme which had been arranged for, was proceeded with. In his opening address the chairman related a number of interesting facts in connection with his trip to his home town of Ayr "in bonnie Scotland," where he was about this time last year. Rev. D. N. McCamus, now of the London conference, who several years ago was pastor on the Millbrook circuit for a three year term, was also present and many of his former friends and acquaintances were delighted to listen to him once more when he was called upon to speak As Mr. McCamus possesses a fine voice by special request he sang a Scotch lullaby, "Now, bairns, cuddle doon," at the conclusion of his remarks. His statement that he was born and spent part of his boyhood not far from Centreville (in connectoin with which he related some interesting facts regarding the early church history of the township) together with the information that though he is a Methodist minister, yet his father was an Anglican, came as a surprise to many.

The order of the programme was as follows:

Chairman's address—Rev. A. McConnachie.

Vocal address—"Mary o' Argyle," Mr. Smith, Peterboro.

Recitation, "Wednesday, Bargain Day," Miss Blanche Davidson.

Selection on Hawaiian Harp, Mr. Edwin Eagleson, with piano accompaniment by his sister, Miss Jean Eagleson, Bailieboro; address, Rev. McCamus; Solo, "Nancy Lee," Mr. Smith; Recitation, "Bill," Miss Davidson; Selection, Hawaiian harp, Mr. Eagleson; Solo, "In an old-fashioned Town," Mr. Smith; Recitation, "Pulpit Oratory," Miss Davidson.

All the numbers received hearty encores which were kindly responded to by those taking part, the singing of the National Anthem finally bringing the pleasant gathering to a close.

FERGUSON'S OPERATIC QUINTETTE IN COSTUMED PARTS OF POPULAR OPERAS.
Mr. Harry Ferguson and his singers will present scenes from the most popular operas at Chautauqua this summer, including scenes from "The Mikado" and "Princess Pat."

CHAUTAUQUA OPENING EVENT IN PETERBORO.

The Ottawa Morning Journal, for June 26, 1922, says of the first day's programme at Chautauqua:

FINE ENTERTAINMENT AT THE CHAUTAUQUA—CROWDS ENJOY EXCELLENT MUSIC AND ADMIRABLE LECTURES.

Unique among entertainments, bright, interesting and profitable, Chautauqua opened a six day Ottawa engagement Saturday with a morning, afternoon and evening programme all given in a great airy tent on Cartier Square. Three comfortable audiences heard excellent music, and admirable lectures worth considerably more than the moderate admission charge. Mayor Plant was present in the afternoon and introduced the Superintendent, giving his hearty commendation of the Chautauqua principle. In the evening Rev. R. B. Whyte, of Knox Presbyterian Church, introduced John Duxbury, as "England's Greatest Reciter."

U.F.O. Wm.

A ball game between the U.F.O. team of Centreville and Cavan Centre was played in the earlier part of the evening, resulting in a score of 15 to 1 in favor of the former The line ups were as follows

: U.F.O. — R. Hutchinson, p; W. Lord, c; L. Dawson, 1b; R. Deyell, 2b; H. Dawson, 3b; W. Johnston, ss; E. Hutchinson, cf; D. Rutherford, rf; F. Barnard, lf.

Cavan Centre — G. Staples, p; W. Reynolds, c; M. Perrin, 1b; H. Seyer, 2b; E. Syer, 3b; S. Brown, ss; L. Pudsey, rf; G. Reynolds, lf; D. Johnston, cf.

Umpire, Mr. A. Cole, Bailieboro.

MAYOR OF WINNIPEG.

WINNIPEG, July 3.—(Canadian Press)—F. O. Fowler, Winnipeg's veteran alderman, was Friday elected mayor of Winnipeg by acclamation to fill out the term of office left vacant by the death of Mayor Edward-Parnell.

A GARDEN PARTY AT ST. GEORGE'S.

Pleasant Event in Which Old and Young Found Pleasure.

A very pleasant garden party was held on the grounds of St. George's church, south Peterborough, Thursday evening. The weather was all that could be desired, and a large crowd was in attendance.

The ice-cream booth was under the capable management of Mesdames Huxley, Moore, Sister, and McWilliams. Mesdames H. Rew, Sr., Hopkins and Sowden supervised the fancy-work table, and Mrs. Brownlee and Mrs. H. Rew Jr., were in charge of the fish-pond.

The grounds were gayly decorated with streamers of red and green The Melody Band were in attendance and provided excellent music throughout the evening. Before the last number Rev. W. R. Courage tendered a vote of appreciation to the Band.

Under the management of Mr. Cole, some of the younger people amused themselves tripping the light fantastic in the basement of the church.

During the evening a raffle was held, the lucky winner, Mr. Albert Cole, becoming the owner of a warm quilt for the sum of 10c. The proceeds were quite satisfactory, and the ladies in charge wish to thank all those who helped make the affair a success.

PROMOTIONS IN S.S. No. 14, DOURO.

Following is the report of S. S. No. 14, Douro. Names are in order of merit:

Junior IV to Senior IV—Elwood Dunford.

Senior III to Junior IV—Laurena Nugent, Edna Hockaday, Olive Dunford, Laura Abbot (absent.)

Senior I to Junior II—Ethel Dunford.

Junior I—Lyall Lloyd and Muriel Bullock.

Senior Primer — Roy Dunford, Ralph Darling, Stanley Darling.

Junior Primer — Truman Dunford, Pansy Lloyd.

PASSENGERS RESCUED.

BALTIMORE, Md., July 3.—(Canadian Press)—Forty five passengers were taken from the ferry steamer General Lincoln in the Chesapeake Bay late Saturday when the steamer, buffeted by a sudden squall, lost her paddle houses, part of a bulkhead and was taking water in her holds. No lives were lost.

Dominion Tires

At your dealer

30 x 3½ U-Tread — $12.00

30 x 3½ Grooved Tread — $13.50

30 x 3½ Nobby Tread — $15.00

30 x 3½ Royal Cord — $18.50

Similar values in other sizes.

30 x 3½ Dominion Grey Tube - $2.00
30 x 3½ Dominion Royal Tube - $2.40

The Dominion Royal Tube is a new Red Super Tube; the latest Dominion Rubber System achievement, and a winner, too.

CANADIAN CONSOLIDATED RUBBER CO. LIMITED
DOMINION RUBBER SYSTEM AND ASSOCIATED COMPANIES

Prices have been changed—but these changes will not affect the superior quality and workmanship of Dominion Tires. More than ever, Dominion Tires will set the pace for mileage and service.

PETERBORO, DURHAM, VICTORIA, HASTINGS AND NORTHUMBERLAND---PAGE FOR DISTRICT READERS

THE DAY'S DOINSG AS RECORDED BY THE EXAMINER'S STAFF OF CORRESPONDENTS

NR

TONIGHT

Tomorrow Alright

NR Tablets stop sick headaches, relieve bilious attacks, tone and regulate the eliminative organs, make you feel fine.

"Better Than Pills For Liver Ills"

Get a 50c. Box.

The Warne Drug Company, Ltd.

METHODIST GARDEN PARTY, AT CAMPBELLFORD, PLEASANT FUNCTION

CAMPBELLFORD, June 29.—Although the weather on Tuesday was for the greater part of the day, most unpromising, the evening became more favorable and the garden party under the auspices of the Methodist Church was quite well attended.

The grounds were prettily decorated and well lighted and those in charge of the various booths, were unusually busy. In charge of the candy booth, with its generous supplies of delicious candy, were Mesdames L. B. Glover, P. Denyes, W. Wiggins, H. Denike. The flower booth in charge of Mesdames G. A. Payne, and F. J. Smith and T. Varcoe was a bower of loveliness. The Ice Cream Booth in charge of Mesdames W. H. Ashton, C. Williams, Joseph Hore, P. Sherwin, W. Abernethy and Mr. Willie Hore did a flourishing business. The Soft Drink Booth in charge of Mrs. J. A. Kingston, assisted by Misses Minnie Winters and Eleanor Ferris and Messrs. Gerald Wilson and Howard Wood did a flourishing business. The Home cooking was in charge of Mesdames J. T. Frederick, W. E. Carnahan, G. W. Hammond, L. F. Gould, G. Oliver, The Tea Table was in charge of Mesdames J. A. Irwin, C. Davidson, E. J. Bonney, Mrs. R. Moore, E. T. Morton, A. J. Beavis, Wm. Bateson, Mrs. Holmes Miss Boyce and Mrs. Wilson.

Good Programme.

A very interesting programme of readings, drills, etc., given by the little folks in pretty costunes was rendered in the basement under the efficient direction of Mrs. R. T. Cowell, and was well attended. A novel feature was "The Wishing Well," in charge of Miss Hilda Cowell with her charming little tots, which proved most attractive. The telegraph office had a large staff of operators. Messengers, who were kept busy receiving and transmitting humorous little messages. The Northumberland Regiment Band, under the direction of Mr. Cowell, contributed most pleasing numbers, they contributing very materially toward the evening's pleasure.

The proceeds of the evening, which it is thought will reach well over three hundred dollars, is most gratifying, considering the rather inclement weather.

IN MILLBROOK AND DISTRICT

Social Events in District—Quarterly Meeting.

MILLBROOK, June 30. — The strawberry festival held on Tuesday evening at the home of Mr. Jas. Paul, 8th line, Cavan, was quite successful, though the attendance was considerably lessened by the heavy rain which occurred about 6 p.m., just when the majority of car-loads were prepared to motor out.

However over $75 was taken in at the gate, and the receipts from the booth, which was in a sheltered part of the grounds and consequently well patronized, brought the total amount to a sum well over $100. The junior ball team from Millbrook played their return game with the Cavan Centreites in the earlier part of the evening, the result being a score of 6-5 in favor of the latter. The tea was served in the big driving shed, which was cleared out and appropriately arranged for the occasion, the waiters being most attentive in seeing that all comers were bountifully supplied with strawberries, and the other good things provided.

Mr. H. R. Armstrong made a very capable chairman for the excellent programme, which began about 8.30 p.m., using the wide verandah as a platform. Miss Ethel Richardson, the organist of the church, whose musical ability is too well known to require comment, played a number of instrumental selections while the tea was being served, and the audience afterward comfortably seated upon the lawn, and also rendered an opening piano solo, which was followed by a vocal solo by Rev. Mr. Gervan, and a men's chorus, "Canada My Country," those taking part in the latter being Messrs. H. W. Johnston, H. Hubbeard, V. Hunter, G. S. Gervan and E. Armstrong. Others who assisted were Mrs. Gervan, whose vocal solo, "Thorah," and Miss Richardson's "When the heart is young," received hearty applause, as did also an enjoyable duet by Mr. and Mrs. H. W. Johnston, readings by yMiss Anna Hawthorne, and Rev. G. S. Gervan, and some community songs by the Canadian-Girl-in-Training, the latter concluding with their group "yell." A closing chorus by all the performers, "Good-night," with the National Anthem, brought a very pleasant gathering to a fitting conclusion.

Ministerial Changes.

The final draft of stations for the Bay of Quinte Conference, which closed its sessions at Whitby on Monday evening, contains some changes of interest to people in this vicinity. Rev. G. R. Clare, who spent four years on the Millbrook circuit, was elected President, and is also chairman of the Cannington district, but on account of ill-health, was, at his own request, left without a charge for at least one year. His brother, Rev. D. R. Clare, B.A., B. D., who spent some time as pastor on the Cavan South circuit, removes from Colborne East (Salem charge), to Marmora. Rev. S. F. Dixon goes from Lakefield to Odessa and Wilton. Rev. C. S. Reddick taking the circuit he vacates. Rev. S. T. Tucker, B.A., B.D., of Millbrook, was elected chairman of the Peterborough district, and Rev. Andrew McLaughlin, B.A., B.D., who has spent five prosperous years at Pontypool, moves to Keene, and has also been appointed Secretary of Religious Education for the Campbellford district.

Rev. W. Higgs, who preceded Mr. Tucker at Millbrook, is chairman of the Madoc District, and Rev. L. S. Wight, at one time in charge of the Cavan South circuit, is financial secretary, while Rev. G. C. R. MacQuade, who during his student days was also on the same charge, goes to Bloomfield.

The charges against Rev. C. S. Applegath, preferred by Messrs. W. T. R. Preston and W. F. Wilson, of Port Hope, were officially wiped off the slate, being merely taken as read, and the whole affair passed over to the Hamilton Conference, of which Mr. Applegath is now a member; hence, unless they seet fit to take some action, nothing more will be heard of the matter. Rev. J. W. Baird, of Hamilton, succeeds Mr. Applegath at Port Hope by invitation of the Quarterly Board.

Quarterly Meeting.

The annual quarterly meeting of the Methodist Sunday school executive was held on Tuesday evening, the superintendent, Mr. F. W. Fallis, being in the chair. After the opening prayer by the pastor, items of business were discussed, the principal subject for consideration having reference to the time and place for holding the annual picnic. It was finally decided that Thursday, July 20th was the most suitable date, and, if a sufficient number of cars could be secured, the outing would be held at Victoria Park, Cobourg. Other matters relative to the welfare of the school were attended to, including the necessity of appointing a teacher for the Beginners' class in the Primary Dept., as Miss Gertrude Richards, who has very capably filled the position for some time, is leaving shortly for Fenelon Falls, intending to spend the next year there with friends. The matter of sending delegates to the training camp for leaders in boys' work at Pine Tree Point, Rice Lage, July 10-17, also received consideration, though no one was definltely decided upon, as the Tuxis Boys and Trail Rangers expect to have a local camp of their own in the vicinity of Millbrook this summer.

The usual bills were ordered paid, and the meeting was closed with prayer by Rev. Mr. Tucker.

Manvers Station Festival.

Messrs. J. L. Byam, Alvin Richards, Miss May Byam and Messrs. Lloyd and W. Byam were amongst those assisting with the musical part of the programme at the strawberry festival held at Manvers Station on Tuesday evening. Though the rain compelled the holding of the event in the church, contrary to previous arrangements, yet $75 was cleared from gate receipts, and other sources. The tables, fairly groaning with their weight of berries and other appetizing dainties, were laid in the basement, and the programme which followed was given upstairs, Rev. A. McLaughlin, of Pontypool, acting as chairman in his usual efficient manner. The Bethany Band was in attendance and rendered several enjoyable selections during the evening, others assisting being Miss Ida Payne, and Mr. and Mrs. Perry, of Pontypool, the former whose readings are becoming increasingly popular, twice delighting the audience with her numbers, and the latter being heard in vocal duets which called forth well-merited applause.

"Golden Link" Meet.

The "Golden Link" Mission Circle of the Methodist church held their closing meeting, until after the holiday season, on Wednesday evening, June 28th, at the home of Miss Martha Lunn, Carmel, the members going out by motor. The president, Miss Marjorie Skitch, occupied the chair, and Miss Marian Spence read the Scripture lesson. Following the devotional period, items of business were taken up, arrangements for working the autograph quilt, during the summer months being attended to, and in the absence of the secretary, Miss M. Spence was appointed assistant, after which the "Heralds" reported for the "Watch Tower," several interesting facts from the mission fields, both home and foreign, being given. Miss Gertrude Richards gave a reading, "A Wedding in China," which was much enjoyed, as was also one by Miss May Donaldson, "Mary's Change of Mind."

All present took part in a very cleverly arranged contest in which the answers to the questions asked were the names of the Circle members and Miss Lunn and her mother served refrsehments in their usual well-known hospitable manner during the social hour, which brought a most delightful meeting to a close. Those present included: Misses M. Byam, S. Hetherington, A. Brock, M. Luxton, A. Stewart, M. Skitch, M. Donaldson, M. Spence, O. Fallis, G. Richards, M. Lunn, M. Bristow, M. Gibson, Mrs. S. R. Nicholls, Mrs. J. L. Byam, Mrs. Hubbard, and Mrs. R. Lunn.

CRAWFORD'S GROVE NEWS NUGGETS

Miss Dorothy Mills, of Peterboro Normal School, is spending a week with Major and Mrs. Gordon Hall, at their camp, Crawford's Grove.

Mr. Percy Luther is camping here with Mr. Herbert Tranter.

Mr. and Mrs. Millard, and family of Peterboro' have opened their camp, at Crawford's Grove, where they intend spending the summer.

Mrs. F. C. Lord is spending a few days

You who have raised a family know how hard it is to find an effective yet safe constipation medicine for a baby. Mr. J. H. Smith, of the Saskatoon, Sask., Post Office was worried and perplexed over his grandchild. He gave the little one Dr. Caldwell's Laxative Syrup Pepsin, and the child is now well and happy.

DR. CALDWELL'S LAXATIVE SYRUP PEPSIN FOR CONSTIPATION

Mr. Smith and others consider Dr. Caldwell's Laxative Syrup Pepsin the greatest of all laxative-tonics. It has the largest sale in the world. It costs less than a cent a dose. The formula is on every package. Try a bottle!

HALF-OUNCE BOTTLE FREE

Few escape constipation, so even if you do not require a laxative at this moment let me send you a Half-Ounce Trial Bottle of my Laxative Syrup Pepsin FREE OF CHARGE so that you will know it handy when needed. Simply send your name and address to Dr. W. B. Caldwell, 22 Front Street, Bridgeburg, Ont. Write me today.

CHERRIES PLENTIFUL AT TRENT RIVER.

News Paragraphs of a Personal Character.

TRENT RIVER, June 28.—The strawberry crop is finished, and the cherries are coming in now; they will be plentiful this year in this neighborhood.

Mr. Thos Lloyd and son Donald, returned to Toronto yesterday, after spending Sunday at their cottage.

Mr. and Mrs. Cox and Mr. and Mrs. Pye of Toronto, have taken Mr. Lloyd's cottage for a couple of weeks in July.

Mr. Fred Gain returned home to Toronto, on Sunday, after spending a week at the Christie cottage.

Mrs. Kennedy, Miss Walton and Miss Dorothy and Miss Walsh, returned home to Toronto, Sunday after spending a few days at their cottage.

Messrs. Lewis and Harry Rose have returned to Toronto a ter spending the past ten days at Mr. Herbert Rose's cottage.

Mr. and Mrs. Will Wright and two sons from Farnham, Quebec, are holidaying at "Belleview."

Mr. Frank Osborne of Toronto is a visitor with Mr. and Mrs. Claude Goodman at their Island cottage. Mr. Osborne is a brother of Mrs. Goodman.

NORTH MONAGHAN

BROWNTON, July 3.—Miss T. Blake, St. James street, left Thursday to visit friends in Warkworth.

Mrs. W. D. Colvin and baby of Calgary, have left to visit friends in Warkworth, after spending a pleasant vacaton with Mr. Blake, St. James street.

Mr. Andrew Blake of Calgary, left yesterday to visit friends in Warkworth, after a visit with Mr. T. Blake, St. James street.

Miss Edna Blake, St. James street, leaves on Sunday for Toronto, after a pleasant visit at her home.

Acceptable Talent

In the report of the Strawberry Festival held at Mr. Joshua Smithson's, Zion, the name of Mr. Harold Devey was inadvertently omitted from the list of those who took part in the programme. Mr. Devey gave a reading that was well received and also acted as accompanist for some of the musical numbers.

HAPPY CROWDS AT THIS GARDEN PARTY

CAMPBELLFORD, July 3.—Nothing short of a Mardi Gras in Sunny Italy could have, rivalled the Garden Party given under the auspices of St. Andrew's Church at Burnbrae on Friday evening. To watch the happy crowds was to realize that it was one of the biggest events of the season. Cowell's all star band furnished the music.

MOTHER SAVES DAUGHTER'S HEALTH

Lydia E. Pinkham's Vegetable Compound Helped Both Mother and Daughter

Lumsden, Saskatchewan. — "My mother had taken Lydia E. Pinkham's Vegetable Compound and when I needed something for my periods I took it and got good results. I recommend it to women with any female troubles and I know other women who have been helped by it and do the same"—Mrs. Max Retzer, Lumsden, Saskatchewan.

Many cases like this come to our notice. Lydia E. Pinkham's Vegetable Compound is often recommended by the mother and the grandmother too, for bear in mind, it has been helping women for nearly fifty years.

Women Tell Each Other

In your own neighborhood are women who know the value of this wonderful medicine and they talk to one another about it. So if you are troubled with pains and irregularities, a tired feeling, nervous and sleepless spells, or have other annoying symptoms caused by some female trouble, you have only to ask some neighbor what she thinks of your taking Lydia E. Pinkham's Vegetable Compound.

Who's Who at Stoney Lake

JUNIPER ISLAND, June 29.—Mrs. Ivor Brock and Miss Pearl Brock of Toronto, arrived on Wednesday to spend the summer at "Shingle Shanty" their picturesque summer home at Kawartha Park.

The sign of the Blue Triangle has moved from above Burleigh down to the centre of the lake (in the opinion of the cottagers) and is now extending its kindly welcome to the girls. Miss Helen Carthy is in charge and one expects from a flier ing view of the camp that it will be a real winner.

Burnham Lodge at Crowe's Landing is open and looks very homelike as usual.

Mr. and Mrs. Robert Flynn and son Jack of Smiths Falls, spent a few days at their cottage at McCracken's Landing.

Dr. and Mrs. Perry G. Goldsmith of Toronto, have opened "Forest Nook" for the season.

Mrs. A. Brown of Toronto, is at "Wabuno".

Mr. and Mrs. E. Walter and family of Montreal, are at their summer home on "Pompadour Island."

Miss Marion Stuart of Peterboro who spent the past week with friends on the lake returned home on Thursday.

Misses Ruth Barker, Jamestown, N.Y., Frances T. Person, of Ogdensburg, N.Y., Jean C. McQueen and Ruth Kilbourn of Toronto and Mary H. Smith of Watertown, N.Y., are at Starr Island.

Miss Marion R. Morson and Miss Morson of Toronto, are at "Greylocks".

Misses Dorothy Thomas, Peggie Thomson and Kate Everett of Shanghai, China, and Miss Jean Harstone of Peterboro are at "Oak lands".

Mr. S. L. Dever of Gull Lake, Sask., is at "Westaway".

Mr. and Mrs. R. J. Lennox and Miss Stella Lennox of Lakefield, have opened "Belvidere" for the season.

Mr. and Mrs. W. M. Lyn and son, Fred, of Toronto are at Grassy Island.

Mr. and Mrs. Posgate and family of Tampico, Mexico, are spending the summer at "Point O' Rocks".

Mr. and Mrs. W. L. Janson of Whitby who have purchased "Viamede" have been there for the past two months putting things in shape for the season.

Mr. T. H. G. Denne of Peterboro a,s opened "Denneholme" for the season.

Mr. and Mrs. K. G. Lech of Peterboro are at "Kenmore".

Miss Vera Botterill of Lakefield, is spending a few days at "Paynesboro."

Mrs. W. E. Finlay of Toronto, has opened her cottage at "Breezy Point" for the season.

Mrs. L. H. Grahame of New York, has been at "Kawanna" for the past six years and finds Stoney Lake lovelier than ever this year. Mrs. Grahame is always enthusiastic about Stoney Lake.

Capt. E. B. Lausier of New York, is spending the summer at "Viamede".

Mr. and Mrs. Gordon H. Grahame and daughter of Oshawa, are at "Twilight" cottage. Mr. Grahame who has been up since April 17th regards himself as a pioneer of the season of 1922.

Mr. J. E. Lillico is again in charge of Juniper Island and reports a good prospect for the coming season, with a good many cottages open and many more to open this week.

Mr. and Mrs. George Douglas of Young's Point, are at "Lochend" for a few days.

Mr. and Mrs. Wm. Ahearn returned to their home in Lakefield on Thursday after a week spent at McCrackens' Landing with friends.

Miss Blossom Mackenzie of Toronto is spending the summer at "Lochend".

Mrs. W. A. Harstone of Tortonto, have opened "Raybourne" for the summer.

Messrs. Geo. Guillett of Montreal and E. Gullett of Cobourg, are at "Westaway".

Misses Ruth A. Fortier and Margaret Boultbee of Toronto are at "Kosy Island".

Mr. and Mrs. A. M. Cope of Milwaukee, Mr. and Mrs. D. M. Hamilton, Miss G. Hamilton and Miss Mary Kennard of Kansas City "Beacon Hill".

Messrs. D. Widdess and K. Green of Peterboro, are at "Vandelae".

Mr. A. R. Morson and Miss Hope Morson of Toronto, are at "Kelpie" in the Fairy Lake district.

Miss G. Roberts of New York, Miss Frances Roberts of Toronto, and Master Eric Fawcett of Lakefield are at "Fairhaven" for the season.

Miss Anne Van Atta, T. F. Van Atta, St. Joseph, Mo., Miss Barbara Willoughby Washington, D.C. Messrs. W. Willoughby and R. D. Rhodes of Princeton, N. J. are at Fairy Lake Villa.

Miss Ada Galvin of Peterboro, is at the Adams' Cottage at Kawartha Park.

Mr. and Mrs. John Botterill and Mr. and Mrs. J. H. Payne of Lakefield are at "Paynesboro".

Mrs. A. E. Lloyd and daughter of Peterboro are at Juniper Island for the season.

Mr. Geo. Blackmore of Toronto, has opened his cottage at Kawartha Park.

Mr. and Mrs. I. N. Ackerman of Norwood are settled at their cottage at Crowe's Landing, for the past couple of months.

Miss Mabel Scott of Peterboro, spent Thursday at Stoney Lake.

Dr. Robert H. Leeming of Chicago and Mr. Dean M. Andrews of Toronto, are at Dr. Leeming's cottage and are making a great many improvements in the cottage and on the island. Dr. Leeming purchased Prof. Louis Stewart's cottage last year.

Mr. and Mrs. A. F. Choate are once more settled at their comfortable quarters at McCracken's Landing.

Miss Lolva Waldon of Lakefield, is visiting Miss Verna Botterill at "Paynesboro".

Mr. H. J. Van Valkenking of Rochester, N.Y., is spending a week or two at "Viamede".

Mr. W. Morson of Toronto is building a new home at Grey Rocks below Hell's Gate.

Messrs. A. B. Mitchell, A. E. Klippert of Toronto and E. Herteil of Kitchener have been spending a few days fishing at "Sunnyside" Upper Stoney Lake.

Mr. R. G. Sturgeon of Peterboro is at his cottage on Clear Lake.

Misses Hedley are guest of Prof and Mrs. M. A. Mackenzie at "Lochend".

Mrs. Robert Neill of Peterboro, has opened her cottage on Lower Stoney Lake.

GOOD CROPS OF HAY AND CLOVER AT EAST EMILY.

EAST EMILY, June 30. — All the farmers of this vicinity are busy at their haying, and report good crops for the season, especially of sweet clover.

Personal Mention.

Mr. and Mrs. S. Connel, of Springville, spent Sunday with Mr. Ira Switzer.

Mr. and Mrs. Samuel Fee were visitors to Peterborough on Saturday.

Mr. Langton Wilson spent the week-end visiting his daughter, Mrs. Stanley Sluggett, of Peterborough.

Mr. and Mrs. Walter Magee and daughter, Miss Mildred, were visitors to Peterborough on Sunday.

Mrs. J. Wright spent a few days last week visiting friends in Peterborough.

Mrs. Palmer, of Peterborough, visited Mr. and Mrs. Lockhart Wright during the past week.

Mr. and Mrs. Wilfred Jackson, accompanied by Mr. and Mrs. Cleve Bailey and children, were visitors to Springville on Thursday evening last.

Mr. and Mrs. P. Lowes were visitors to Lindsay during the past week.

Mr. and Mrs. J. Windrim and little son Boyd spent Sunday visiting Omemee friends.

Mr. and Mrs. Milton Sherin and daughters Eleanor and Dorothy attended the annual decoration in Little Lake Cemetery in Peterborough on Sunday.

Mr. Fred Deyell visited at the home of his mother, Mrs. W. Deyell, of Peterborough, on Sunday.

Miss Marjory Franks attended the annual decoration in the Little Lake Cemetery in Peterborough on Sunday.

Mrs. W. Nurse is visiting at her parents, Mr. and Mrs. G. Perritt.

Mr. and Mrs. Frank McMurtry, of Midland, passed through East Emily on Tuesday by motor en route to Peterborough to visit friends.

Mrs. Clarence Laidley, of Peterborough, spent a few days visiting her father, Mr. William Fee.

Mr. Robert Guthrie, of Midland, spent a couple of days this week visiting her son, Mr. Isaac Guthrie.

Mr. and Mrs. Henry Sherin, of New York, spent a few days this week visiting the former's brother, Mr. John Sherin, of East Emily.

Mr. and Mrs. Harry Deyell and family spent Sunday visiting the former's mother, Mrs. W. Deyell, of Peterborough.

Mrs. W. Purdy and daughter, Miss Mildred, of Lakefield, spent Monday visiting friends in East Emily.

Quite a number from this vicinity attended the garden party held at the Omemee Methodist Church on Wednesday evening.

Miss Neva Lowes and brother, Mr. Vernon Lowes, were visitors to Lindsay on Saturday.

Rev. Mr. Kennedy, of Omemee, took the service at Bethel Church on Sunday afternoon in the absence of Rev. Mr. Stillman.

Keene News

KEENE, July 2. — The stork called at the home of Mr. and Mrs. Ralph Adamson on Tuesday, June 27th, and left a daughter.

Mrs. George LeGrow of Stirling, spent a few days last week with friends at the Victoria House.

Rev. Mr. McLachlan of Pontypool will be sent to fill the vacancy on the Keene Methodist circuit upon Mr. Honey's departure.

A very spirited and enthusiastic game of baseball was played between the girls' baseball team of Keene and the 6th line girls' team on Thursday evening. The Keene team won by a score of 24 to 23.

A number of the young people of Keene attended the dance at Hastings on Thursday evening and reported a good time.

Mrs. George McCartney and daughter, Kathleen, of Bethany, are visiting Miss Catherine McNeil

Mrs. Bertha Wilson is visiting friends in Toronto.

Mr. Chapman, Hastings, has been added to the staff of the Keene branch of the Bank of Toronto.

Mr. Ernest Tomlin was in Toronto this week.

Rev. Mr. Honey has returned from the conference at Whitby. He will leave in another week for his new appointment at Sidney, Ont.

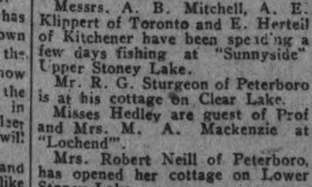

Corns?

—just say

Blue-jay

to your druggist

Stops Pain Instantly

The simplest way to end a corn is Blue-jay. A touch stops the pain instantly. Then the corn loosens and comes out. Made in two forms—a colorless, clear liquid (one drop does it!) and in extra thin plasters. Use whichever form you prefer, plasters or the liquid—the action is the same. Safe, gentle. Made in a world-famed laboratory. Sold by all druggists.

Free: Write Bauer & Black, Toronto, Dept.221 for valuable book, "Correct Cure of the Feet."

AFTER EVERY MEAL

WRIGLEY'S NIPS

This new candy-coated gum delights young and old.

It "melts in your mouth" and the gum in the center remains to aid digestion, brighten teeth and soothe mouth and throat.

There are the other WRIGLEY friends to choose from, too:

"After Every Meal"

C15

"HIS MASTER'S VOICE"
COPYRIGHT, CANADA, 1900, BY EMILE BERLINER

Now on Sale

"His Master's Voice"-Victor Records for July

DANCE RECORDS

Hand-Painted Doll—Fox Trot	All Star Trio and Their Orchestra	18896	10	$ .85
Lonesome Land—Fox Trot	All Star Trio and Their Orchestra			
Coo-Coo—Fox Trot	Paul Whiteman and His Orchestra	18898	10	.85
Kicky-Koo—Kicky-Koo—Fox Trot	Green Bros.' Marimba Orch.			
Sweet Indiana Home—Fox Trot	Club Royal Orchestra	18901	10	.85
You Won't Be Sorry—Fox Trot	Paul Whiteman and His Orch.			
Lovable Eyes—Fox Trot	Club Royal Orchestra	18902	10	.85
I Love Her—She Loves Me—Fox Trot	Zez Confrey and His Or.			

POPULAR SONGS

High Brown Blues	Billy Murray and American Quartet	18904	10	.85
Little Red School House	American Quartet			
My Swanee Home	Peerless Quartet	18905	10	.85
My Gal Sal	Criterion Quartet			

VOCAL AND INSTRUMENTAL RECORDS

Oh Fair, Oh Sweet and Holy	Lambert Murphy	45312	10	1.25
Murmuring Zephyr	Lambert Murphy			
Barbara Allen	Royal Dadmun	45310	10	1.25
O No, John	Royal Dadmun			
A Mighty Fortress is Our God	Trinity Male Choir	18897	10	.85
Oh God, Our Help in Ages Past	Trinity Male Choir			
Rákóczy March	Guy Maier-Lee Pattison	45311	10	1.25
Scherzo (Arensky)	Guy Maier-Lee Pattison			
Marche Turque—Patrol	Marine Band	18894	10	.85
The Messenger—March	Marine Band			

RED SEAL RECORDS

Somewhere (Tenor)	John McCormack	64976	10	1.50
Pagliacci—Serenata d'Arlecchino (Tenor)	Tito Schipa	66045	10	1.50
Every Bit of Loving in the World (Soprano)	Frances Alda	66056	10	1.50
Minuet (Boccherini)	Philadelphia Orchestra	66058	10	1.50
Etude in F Minor (E. Dohnanyi)	Sergei Rachmaninoff	66059	10	1.50
Mariette (Baritone) (in English)	Giuseppe de Luca	64069	10	1.50
Rondo in G Major (Violin)	Jascha Heifetz	74750	12	2.25
Coriolan Overture—Part 1	New York Philharmonic Orchestra	74756	12	2.25
Coriolan Overture—Part 2	New York Philharmonic Orchestra	74757	12	2.25
El Relicario (The Charm) (Baritone)	Titta Ruffo	87341	10	1.50
Farewell to Cucullain	Fritz Kreisler-Hugo Kreisler	87577	10	2.00
Venetian Song	L. Homer-L. Homer Stires	87578	10	2.00

Ask to hear these new selections played on the

Victrola

at any "His Master's Voice" dealers

Manufactured by Berliner Gram-o-phone Co., Limited, Montreal

Perfect Service in Victrolas and Records at the Finest Victrola Parlours in Peterboro

Heintzman Hall

Royal Bank Building - Hunter Street

E. V. Warne, Jeweller

325 George St., Near Charlotte

Is the Authorized George St. Agent for "His Master's Voice" Victor Records.

BE SURE OF YOUR PROPERTY AT ALL TIMES

The difference between feeling sure—and uncertainty—is the COST of a Fire Insurance Policy which PROTECTS!

Peace of mind is worth ten times the price of a Fire Insurance Premium.

See us about your Fire Policy at once.

DAVIS-THOMPSON CO., LIMITED

INSURANCE & GENERAL AGENCY.

433 GEORGE STREET PHONE 40

HAS NEVER FELT THE RHEUMATISM

Since Taking "Fruit-a-tives" The Famous Fruit Medicine

P.O. Box 123, Parrsboro, N.S.

"I suffered with Rheumatism for five years, having it so badly at times I was unable to get up.

I tried medicines I saw advertised, and was treated by doctors but the Rheumatism always came back.

In 1916, I saw in an advertisement that *"Fruit-a-tives" would stop Rheumatism* and took a box, and got relief; then took "Fruit-a-tives" right along for about six months and I have never felt my Rheumatism since".

JOHN E. GUILDERSON.

50c a box, 6 for $2.50, trial size 25c. At dealers or sent postpaid by Fruit-a-tives Limited, Ottawa.

CAMPBELLFORD AND DISTRICT

Garden Parties Under Auspices I.O.D.E. and St. Andrew's Church — School Board Engages Teachers.

GENERAL NEWS.

CAMPBELLFORD, July 3.— On Sunday morning, July 9th the Orange and True Blue Lodges of town, with visiting brethren, will attend divine service in the Methodist church. This being the first of the union services, Rev. C. F. McIntosh, M.A., B.D., will have charge of the service.

Garden Party.

As in previous years, the annual garden party held under the auspices of St. Andrew's church, Burnbrae, was most largely attended. The weather was ideal, and the reputation the ladies of Burnbrae have aready attained for the serving of abundance of toothsome viands, together with the charming music, always rendered by the Northumberland band, drew unusually large crowds. The proceeds were most gratifying to congregation and pastor.

I.O.D.E. Garden Party.

The I.O.D.E. garden party to be held on the school grounds on Wednesday afternoon, under the auspices of the Campbellford Chapter of the Daughters of the Empire will, it is anticipated, be a grand success. Ice cream, soft drinks, and lunch will be sold and a novel feature will be a 'dog show,' at which Mr. I. A. Humphries has kindly consented to act as judge. The ladies are sparing no pains to make this an unqualified success. The proceeds are to be devoted to the War Memorial Fund, and it is to be hoped all will help the I.O.D.E. in this most worthy cause.

Teacher Engaged.

The Board of Education held a meeting on Thursday evening in the Public Library and the following teachers were engaged; The Misses Ruth Diamond, Evelyn Irwin, Helen Cairns, —. Ketcheson, May Hubble, replacing Miss Florente Hislop, Miss Fitzgerald, Miss F. Smith, Miss Weir, and Miss Dorothy Hislop, who have resigned.

Funeral of Mrs. Mitchell.

The funeral of the late Mrs. George Mitchell took place Friday afternoon from the family residence, Grand Rd. to Mount Pleasant cemetery. The service was conducted by the Rev. C. F. McIntosh, of St. Andrew's church. There were many beautiful floral tributes, and messages of sympathy from friends at a distance, who were unable to attend, testifying to the esteem in which the deceased was held.

Town Council To-night.

The Council meets to-night July 3rd, at the Library, when the question of the 'Old Ogilvie Stone House' property comes up for discussion. Many of the citizens are of the opinion that this would be the right place for a town building, as at present the offices are scattered. Every reasonable person will admit that the west side of the river has been overlooked and is really entitled to something, so, interested ratepayers, be on hand.

HEMORRHOIDS

Do not suffer another day with Itching, Bleeding, or Protruding Piles or Hemorrhoids. No surgical operation required. Dr. Chase's Ointment will relieve you at once and afford lasting benefit. 60c a box; all dealers, or Edmanson, Bates & Co., Limited, Toronto. Sample box free.

ROOFINGS AND SHINGLES FOR SALE and all kinds of Waterproofing, Tars, Pitch, Felts, Etc., at—

ROOFING SUPPLY STORE

440 Water Street. Phone 775

A. McLEOD mwf

SPECIAL SALE

WOOD TO MAKE ROOM FOR LUMBER.

A GOOD MIXTURE OF DRY MIXED WOOD AND SLABS, 12IN., AT $7.50 TEAM

LOAD OR $4.50 SINGLE LOAD.

E. H. MANN, Sawmill

'Phone 650.

m w f

PREM. DRURY OPENS THE NEW COMMUNITY BLDG. AT WARKWORTH

A Memorial to Canada's Youth Who Played Their Part in the Great Struggle By Canadians For Civilization and the World's Safety.

SPORTS POSTPONED.

"The greatest service that Canada can render to the British Empire or to the human race; the greatest contribution that Canada can make; will be to interpret to each other the two great branches of the Anglo-Saxon race; the British Empire on the one hand and the United States on the other," declared Hon. E. C. Drury at the opening of the new Memorial Community Building at Warkworth on the after noon of July first.

Despite the steady downpour that visited Warkworth as well as surrounding centres on the holiday, a downpour that effectually postponed the elaborate program of sports which had been planned for the afternoon, the Town Hall was filled to its capacity of between three and four hundred for the address by the Premier.

Ideals of Peace

Referring to the part played by the youth of Canada in the great struggle for civilization and the safety of the world, Mr. Drury said: "One of the tragedies of war is that; while the folly of older men brings it about, it is the boys of the country that pay the price. Some feared that the influence of the great conflict would turn Canada into a military country but the idals of the boys who went over were the ideals of peace. The ideal that sustained them and that they brought back with them was that of a world dependent on justice rather than on might.

A Lasting Monument

"You have to-day opened a fitting monument that stands for common service, and for the upbuilding of the peace of the community; it is a fitting monument and yet no monument of brick or stone could be a fitting or sufficient monument to those who made the sacrifice. The monument that must be built will be a monument of national service and national ideals, to fulfill the obligaton laid upon us to make Canada, "a nation in the British Commonwealth of nations", to quote Mr. Lloyd George. Canada is the keystone of the British Empire and as Canada solves her problems so will the problems and destiny of the British Empire be solved. To do the thing for which our boys fought and suffered and died, to promote international justice, peace and good will, we must be a united people. There is room on this North American contigent for two great nations with two forms of goverment, but there is no room for a single misunderstanding nor for a atom of ill-will, and we thank God for the three-thousand mile frontier that has existed between ourselves and the United States for the last hundred years, with not a gun or sentry along the length of it. It represents in a small measure the spirit of common service that was the ideal of those sacrificed in the Great War, but we must have a living monument in the minds and hearts of our people of peace and justice and good will. May that monument be built in your heart and in mine and in the hearts of all good Canadians, because in the building of that monument lies our highest service to our land, to the British Empire and to humanity."

A repeated round of applause greeted the Premier's speech, following which the Last Post was sounded by the bugler of the G.W.V.A. organization, thirty of the members of which attended the meeting, with about fifty of the Girl Guides. The Rev. R. McGillivray acted as chairman of the meeting.

Evening Concert

In the evening, the Town Hall was again filled for the concert given by the Gourley Concert Company, a bright musical company which included an excellent baritone and a contralto soloist, a pianist, a couple of comedians, a trio of clever tumblers and acrobats and a really excellent accordeon player, who gave some remarkably fine selections and imitations on a full-sized and a toy accordeon.

The Memoral Hall

The new Memorial Hall is a splendid testimoniat to the enterprise of the citizens who conceived and carried through the erection of the handsome red brick building, with its pillared porch and imposing marble entrance, where is inset a beautiful slab of green-veined marble, inscribed in gold with the names of the thirty-men from Percy Township who fell in the Great struggle. The interior contains a small, brightly-lighted reading room adjoining the stack room and desk which will be utilized for a library, while the other portion will be a community rest room. Facing the street outside the front entrance is a small trench mortar, flanked on either side by machine guns, the whole building, with the sensible uses to which it will be converted, forming a lasting and beautiful memorial to the boys of the township of Percy.

WOMEN POLICE.

LONDON, July 3.—(Canadian Press)—In view of the protests against the abolition of the London women police, Rt. Hon. Edward Shortt, home secretary in the house of commons Friday offered to retain a nucleus of the li her officers of the force in order to secure a new force when financial conditions warrant.

The women members of the house Lady Astor and Mrs. Wintrigham were the champions of the women's cause.

RECEPTION OF NORWOOD OLD BOYS, NORWOOD

Many Old Friends Met Again After an Absence of Years — A Happy Occasion.

MASONIC PARADE.

NORWOOD, July 3.—On Saturday evening a reception was held in the armouries. Many old friends who had not seen each other for a number of years, met and a very pleasant time was spent. An old acquaintance contest made it possible for some to meet who would not otherwise have done so.

The winners of the contest were Mrs. Jno. Weir and Mr. J. R. McKelvie.

Mr. T. E. Finlay, President of the Re-union Association, read the address of welcome from the Society, after which Reeve Montgomery extended greetings on behalf of the village. Others who addressed the gatherings were Mr. John Davidson, a former principal of the High school, Mr. Chas. O'Reily, Mr. J. B. Pearce, Mr. Arthur Brethen, M.P., Mr. E. N. McDonald, M.P.P. and Mr. R. J. Stuart of Toronto,

Sunday Events.

The weather on Sunday was all that could be desired. Services were held in all of the different churches.

In St. Paul's Roman Catholic church mass was said at 9 a.m. by the Rev. Father McCarthy, and at 1.30 by the Rev. Father Neil McNulty, a former Norwood boy.

In the Methodist church three services were held at which the regular choir was augmented by a number of Old Boys and Girls, who were former members of the same. The Rev. Mr. Rogers, pastor of the church, conducted the services. In the morning an anthem, "O Come Let Us Worship," was sung by the choir and Mrs. Porter, leader of the choir, sang a solo.

At 3 p.m. there was a Masonic service when about a hundred of the craft paraded from the lodge room to the church. After the service in the church, when again in their room, several of the visiting brethren made short speeches.

In the evening a song service was held which was enjoyed by all present. Large congregations attended at all three services.

In the Presbyterian church the services were in charge of the Rev. D. A. Thompson of Hastings, who gave two very interesting and appropriate sermons. In the morning the text was: "Other men laboured and yet have entered unto their labours." The choir, assisted by some of the old members, rendered an anthem, entiled, "Sun of My Soul," the solo parts being taken by Mr. Hubert Calder of Toronto. Miss Leslie Berry rendered a solo, 'The Lord is My Shepherd."

At the evening service the text was: "Remember this day," Ex. 13-3. Solos were rendered by Miss Berry and Mr. Calder, who both possess splendid voices.

GALA TIME FOR YOUNG AND OLD

(Continued from Page 1.)

all kindly and most of them amusing, flew about fast and furiously. Mr. Davidson recalled many incidents in connection with the High School life that brought smiles and tears alternately.

E. P. Cuffe, chairman of the Board of Education, regulated the din and controlled the school by the good old bell.

Wesley Reynolds, the Kansas veteran, who has been away from the village for over half a century, pointed out that when he attended school 69 years ago there were not many conveniences or luxuries. His mother, he said, used to give him brown sugar on bread for dinner, with the injunction, "Now be a good boy, Wesley, and some day you'll turn out to be a storekeeper," which he did. At school they sat on slabs of wood, he said. He declared they should be thankful for the luxuries and blessings to-day.

Rev. J. J. McCarthy, of Norwood, who was one of Mr. Davidson's pupils, remarked many changes even in a quarter of a century. The theory of relativity and the radio were undreamed of. Times have changed politically, socially and economically. He started to teach school at $225.00 a year, he said.

Gave Them Success.

"We can't throw this man too many bouquets," said Dr. Otto Howson, of Kalamazoo, of Mr. Davidson, who was deeply affected by the tributes paid him. "Absolutely, boys and girls, we owe our success to Mr. Davidson. He was stern, but I want to say the fellows who have gone out from here and made a success, did it on the basis they learned here."

"Never did I go to him for advice or assistance, but he gave it to me," said Mrs. Walter Fowlds, of Hastings, a former teacher at the school.

Other speakers who eulogised Mr. Davidson and spoke highly of the work of Norwood High School were: Edward Bewell, Unionville, a brother of Henry Bewell, a former principal, now in Winnipeg, who expressed his regret at not being able to attend; Jack Chandler, Detroit; Dr. B. Scott, Sault Ste. Marie; F. N. Rutherford, St. Catharines; Dr. Arthur Scott, Michigan; Mrs. F. Forward, Ottawa, and the present principal, R. G. Lawlor, B.A.

While the photographs at the Town Hall proved of much interest, a photo at the school of the late Joan Moore, who was principal before Mr. Davidson, and who taught many of those present ,was of interest, as was a testimonial to his work, dated 1874, signed by P. M. Grover, chairman of the High School Board, William E. Roxburgh, Peter Pearce, Richard Clark, John A. Butterfield, and W. H. Stephenson. A register was kept of those pupils who have entered the teaching profession, and on Saturday afternoon twelve names were put down.

Baseball Game.

An exhibition baseball game between Havelock and Keene that should have been an interesting fixture, was scheduled, but on account of the inclement weather the railroad boys failed to put in an appearance. As it was too late to notify Keene, Norwood, to make some excitement, got up a scratch team to play them. They were considerably weakened by the absence of their twirler, Doc. Jack Green, and Keene had little difficulty in winning the game. According to count, the score was 23 to 2. The line-ups were:

Keene—A. Fletcher, 2b; O'Dette, p; C. Nelson, 3b; A. Renwick, 1b; F. Hawkins, c; M. Robertson, cf; J. O'Dette, lf; J. McCarthy, ss; M. Renwick, rf.

Norwood—Tom Robertson, 1b; T. King, ss; L. Levingstone, p; C. Watson, cf; R. Portway, lf; E. Finlay, rf; A. Kempt, 3b; F. Whettan, 2b; Borland, c.

In addition to the ball game, a number of concessions that have located at the Fair Grounds got an afternoon's crowd, and look for bigger business on Monday.

The Alderville Indian Band furnished music.

The Wanderers.

Among the hundreds of old boys and girls who registered on Saturday were those in the list that follows. No one is likely to dispute Mr. Reynolds' name at the head, as he has waited 52 years for the privilege:

R. W. Reynolds, McLouth, Kansas; Susie J. Stenhenson, Kamloops, B.C.; Dr. F. H. Buck, Shakopee, Minnesota; Dr. J. Scott, Sault Ste. Marie, Mich.; Dr. Arthur Scott, [illegible] Mich.; Arthur Scott, Jr.; James and George Honeybell, Watrous, Sask.; Mrs. S. Brooks, Old Wives, Sask.; Mrs. Etta Reynolds Johnson, Marshalltown, Iowa; T. N. Johnson, Violet E. Whyte, Edmonton; George A. McConnell, Detroit; Mrs. M. J. Fry, Joliet, Ill.; S. Wigmore, Calgary; G. H. and Mrs. Frazer, Falkiver, Man.; Mrs. Mary Whyte, Edmonton; J. Slater Knox, Chicago; Raymond Baird, Rochester; Mrs. J. G. Baird, Rochester; Pearl W. McCracken, Chicago; Mabel Foster Pearson, Calgary; Laura Brown, Buffalo; Nettie Knox, McGregor, Man.; Mr. and Mrs. W. Maranville, Springfield, Vt.; Mrs. J. J. Clysdale, Cleveland; Mrs. Mabel Gerry, Seattle, Wash.; Donald E. Rogers, Flint, Mich.; W. A. Hendren, Redland, Alta.; Peter Sprague, Michigan; Mrs. Charles Stenhenson, Vancouver, B.C.; Mrs. T. B. Kempt, Tacoma, Wash.; John Lockhart, Mrs. Robert Lockhart, Winnipeg; Mrs. J. Beckett, Annie Drew, Carberry, Man.; Thomas E. Rogers, Olive Rogers, Flint, Mich.; Gladys Clark, Ypsilanti, Mich.; Mr. and Mrs. J. G. Chandler, Detroit; W. J. Rogers, Detroit; T. J. Drain, Port Harry, B.C.; Josephine McNicholl, Rochester; W. A. Beckett, St. Louis, Mo.; Mrs. R. H. Humphreys, Gordon and Betty Humphreys, Louisville, Kentucky; Mrs. M. A. Hunter, Regina; Mr. and Mrs. W. L. Howson, Edmonton; Iva Patterson, Springfield, Vt.; G. E. Squire, Erickson, Man.; Mrs. F. H. Buck, Shakopee, Minn.; Dr. and Mrs. O. Howson, Kalamazoo; W. A. McConnell, Detroit; Mrs. W. H. McConnell, Detroit; Jeanet Hill, Mrs. Janet Robertson, Avonlea, Sask.; Blanche Brown Williamson, Brantford; F. N. Rutherford, St. Catharines; Jean Rutherford, St. Catharines; Mr. and Mrs. R. J. Stuart, Toronto; Mary Prighty, Galt; J. I. Crover, Toronto; Harley St. Clair, Toronto; Charles McMillan, Proton; Irene Russell, Proton; Mrs. William Finlay, Toronto; Miss Annie McGee, Toronto; Ina M. Gillies, Toronto; F. H. Torrance, Toronto; Thirna Hicks, Toronto; Vera Hicks, Toronto; Madeline Kelly, Oshawa; Eddie Reynolds, Beeton; E. Gertrude Greenbank, Hamilton; Mrs. Fred Haskill, Toronto; Ethel McMillan, Proton; Mrs. A. J. Fitzgerald, Toronto; R. Cecil Still, Blackstock; Cecil W. Tucker, Toronto; Earl T. Kelly, Toronto; Edna Scates, Toronto; Ella Finlay Callander, Toronto; Mildred Callander, Toronto; Greta Fitz-Gerald, Toronto; Pauline G. Weir, Toronto; Laura Clark, Toronto; D. McKee, Toronto; G. G. Torrance, Pickering; J. Clarke, Toronto; Charles McKelvie, Toronto; F. E. Hawkey, Toronto; Herb. W. Martin, Toronto; Mrs. Herb. W. Martin, Toronto; T. W. Andrews, Dundalk; Mr. and Mrs. R. H. Elphick, St. Catharines; Mrs. M. Wright, Toronto; T. M. Bannen, Flesherton; C. P. Eugirch, Hamilton; T. A. Elliott, Acton; W. A. Weir, Cornwall; A. M. Weir, Montreal; G. V. MacLachlan, Toronto; Mr. and Mrs. A. B. Richardson, Tillsonburg; Cecilia D. Richardson, Brantford; Gordon A. Richardson, Toronto; Miss M. Loughlin, Toronto; Mrs. Andrew Cunningham, Toronto; Mrs. Winifred Fraser, Toronto; Basil A. Rogers, Islington; R. C. V. Stuart, Toronto; Herbert B. Brown, Hamilton; Ernest S. Brown, Toronto; H. E. Burns, Toronto; Margaret F. Burns, Toronto; Marjorie Miller, Spragge; K. W. Irwin, Toronto; Mr. and Mrs. H. S. Calder, Myrtle; Mrs. O. Spence, Toronto; Mr. and Mrs. John Herring, North Toronto; Rev. and Mrs. William Conning and A. Ross Conning, Rosseau; Beatrice T. Elphick, Toronto; E. E. Elphick, Toronto; Mrs. G. A. Jones, Thomasburg; R. C. Vincent, Toronto; J. Doherty, Montreal; Fred Doherty, Montreal; Dr. and Mrs. H. B. Anderson and Katherine Anderson, Toronto; Mrs. F. Bird, Toronto; Joseph Anderson, Toronto; D. W. Ackerman, Welland; H. A. Calder, Toronto; P. McNicholl, Copper Cliff; Mr. and Mrs. A. O. Connor, Toronto; Elizabeth Thistlewaite, Toronto; Ida F. Forward, Ottawa; L. A. Duffield, Toronto; V. Portway, Toronto; Mrs. Ella Gormley, Montreal; Annie Laughridge, Toronto; J. M. Reynolds, Beeton; Mr. and Mrs. J. R. Deey, Smith's Falls; Mr. and Mrs. R. S. Patterson, Tweed; Mr. and Mrs. R. E. Birdsall, Birdsall; Mrs. G. H. Squire, Peterborough; V. M. Squire, Peterborough; Mary E. Squire, Peterborough; Mr. and Mrs. John Speer, Peterborough; Mrs. W. H. McMillan, Hastings; Louisa Fife, Mrs. Thomas Robertson, Peterborough; Mary A. Fowlds, Hastings; Hazel Rogers, Catherine Rogers, Detroit; Mrs. A. Calder, Mrs. J. Mitchell, Mrs. H. Blewett, Peterborough; Mrs. W. J. McKee, Hastings; George Dee, Havelock; F. I. Coopertwaite, Peterborough; G. Elliott, Peterborough; Mrs. P. Hogan, Peterborough; Daniel Sedgwick, Peterborough; P. B. Doupe, Mabel Rosborough, Peterborough; T. B. Squire, Peterborough Annie Elliott Mr. and Mrs. T. H. Elliott and Braden Elliott, Peterborough; Mr. and Mrs. S. S. Spence, Lakefield; Mr. and Mrs. William Doucette, Peterborough; Mrs. W. S Dafoe, Peterborough; Mr. and Mrs. A. Lyman, Peterborough; Helen M. Anderson, Peterborough; Genevieve Sedgwick, Sedgwick, Nellie B. Picken, Peterborough; Mr. George Peters, Peterborough; Mr. and Mrs. Erle B. Laing, Bethany; Mrs. J. Black, Peterborough; Madeline Kelly, Oshawa; Mrs. D. E. Scott, Peterborough; John Spence, Lakefield, Nellie Sedgwick, Mrs. Walter Sedgwick, Annie Sedgwick, Everett Sedgwick, Peterborough; Mr. and Mrs. B. D. Hall, D. J. Hall, M. R. Hall, J. G. M. Hall, M. M. Hall, Peterborough; Mrs. A. Mitchell, Miss E. Woods, Mrs. M. L. Campbel, Peterborough; Pearl Campbell, Peterborough; Mrs. David Dickey, Campbellford; Nellie Davidson, Birdsall, Clara Eason, Indian River; Ruth Wannamaker, Havelock; Mr. and Mrs. George Spence, Lakefield; Ruby Comstock Fleming, Alex. T. Fleming, Colborne.

PROF. JOHN DUXBURY—"ENGLAND'S GREATEST RECITER."

It is a recorded fact th t Prof. Duxbury delivers annually a greater number of recitals than any other artist in the United Kindom. He will be greeted with enthusiasm wh en he appears here at Chautauqua this week.

PART OF PETERBORO CHAUTAUQUA'S FIRST DAY.

The Ottawa Journal says: Preceding Mr. Duxbury, the Ferguson Operatic Quintette, beautifully costumed presented scenes from "Martha," including the spinning wheel quartette. "The Last Rose of Summer" was particularly appreciated.

Afternoon Programme.

In the afternoon the programme was given by the same company, which consisted of Miss E. Burgess, soprano; Miss Frances Burgess, contralto; Mr. Francis Dier, tenor; and Mr. Harry O. Ferguson, baritone, Miss Margaret Mullowney was a most acceptable accompanist. The singers were uniformly good as to voices and interpretive power, and they presented a programme which displayed their versatility. The negro spirituelles were most enthusiastically received; also selections from Cadman's "Morning of the Year." A big undertaking was Dudley Buck's "Te Deum." There were also light opera selections, the sextette from "Floradora," Harry Lauder songs and others.

CHEESE MARKET.

MONTREAL, July 3. — (Canadian Press.)—At the United Dairymen's Co-operative auction sale held here Friday the offering amounted to 906 boxes of Ontario cheese of which 158 boxes number 1 white sold at 16 7-8 cents per pound; 19 boxes No. 2 white at 16 5-16 per pound; 130 boxes special colored at 16 13-16c. 247 boxes No. 1 colored at 16 3-4, and 352 boxes No. 2 colored at 16 5-16c. per pound.

EGG MARKETS.

OTTAWA, July 3. — (Canadian Press.)— Interest was chiefly centred Friday in the export situation and it is reported that a sale was made of 4,000 cases f.o.b. Monfreal fall shipment at 43c., another sale was reported at 42c. Some exporters were asking as high as 45c. f.o.b. Montreal for fruits fall delivery. Under declining receipts and keen demand the Canadian market was very firm.

Toronto jobbing specials 38c., extras 37c., firsts 33c., seconds 28c.

Montreal extras 35c to 36c., firsts 33c., seconds 28c.

Western markets unchanged.

Chicago firmer 21 1-2c. to 22c., futures June 22 1-4c., September 26 3-4c., October 27 1-4c., November 27 1-2c., December 27 1-2c.

New York current extras first 27 to 29c., firsts 24 1-2c. to 26c., storage packed extra firsts 29 1-2c. to 30c., firsts 27c. to 29c.

PRODUCE MARKETS

Grains—Marquis, $1.05; fall wheat $1.25; barley, 60-70c; oats, 60c buckwheat, 90c; flour, half bbl., $4.10; pastry flour 24 lb bag $1.00.

Vegetables—Peas, $2.00 a bushel; good beets, 15 cents a bunch; leaf lettuce, 5 cents and 10 cents bunch; cabbage, 8c lb.; beans $3.75 bush; onions, imported 10c; parsley, 5c imported tomatoes, 18c; hothouse 50c onions, 5c bunch; carrots 15c bunch cucumbers 10-15c; hothouse 20-25c; radishes 5c; egg plant 25c; asparagus, 15 c; new potatoes 80c-$1.25 peck; spinach 20c, lb; string beans, 25 lb.; Bermuda onions, 15c lb.; new peas, 15c qt.

Hides and Wool—Cow hides heavy 5c; light 7c; horse hides, $2.00-$2.25; calf skins, veal, 10c; kips, 8c; sheep skins, 50-75c; lamb skins, 40-50; fine wool, 15c; medium wool, 12c; coarse wool, 8c.

Dairy Products — Creamery butter, 35-38c; dairy butter, 29-32c; oleomargarine, 24-32c; eggs 28-30c; shortening, 18-22c lb., lard, 18-23c; cheese, 19-25c.

Fruits—Bananas' doz. 40-50c; California navel oranges, 40c-$1.20; grape fruit, $1.20-$1.80; lemons, 40c cents doz.; mixed nuts, 25-30c; cocoanuts, 1-15c; rhubarb, 5c; home-grown strawberries, 22c qt.; box; Smyrna figs, 40-50c lb; green peppers, 10c; Florida watermelon, $1.75; Winesap apples, 40-60c doz. canteloupe, 30-35c; peaches, 40c doz.; gooseberries, 25c quart; Florida cherries 80c lb.; Niagara cherries, 40c lb.; domestic cherries, 25c quart; pineapples, 30c; apricots, 25c dozen; green apples, 35c measure.

Fish—Pink salmon, 20c lb; white fish, 15c.; haddies, lb., 18c.; boneless 25c; halibut, 30-35c lb.; red salmon, 25c lb.; salmon trout, 28c lb.

Hay—Hay, $20-$25 ton; hay, baled, $25-$30; straw, $12-$15 ton.

Meats—Beef, 10-35c lb.; hens, old, 25-30c; live hogs $13.75; dressed hogs, $20; bacon, 45-55c; pork, 25-veal, 5-30c; lamb, 30-50c.

STERLING RATES.

MONTREAL, July 3.—(Canadian Press.) — Sterling exchange rates were quoted here yesterday: Sterling demand 4.4869; sterling cables 4.4895.

CASH GRAIN.

MONTREAL, July 3.—(Canadian Press.)— The trade in cash grain was quiet locally Friday. There was no new developments in the local flour situation. The market for millfeed was unchanged and trade in rolled oats continues slow. A fair trade is passing in baled hay. A steady feeling prevails in the egg market but trade in potatoes is slow. Spot prices for butter was down 1-4c. to 1-2c. per pound. The condition of the cheese market is weaker.

CHICAGO CATTLE.

CHICAGO, July 3. — (Canadian Press.) — Cattle, receipts Saturday 1,000; compared with week ago beef steers 25 to 35c. higher; yearlings 35 to 50c. higher; spots in-between grades up more; week's top matured steers 10.10; butcher cows and heifers unevenly strong to 35c. higher; veal calves largely 50c. higher; spots more; stockers and feeders 25c. up; week's bulk prices, beef steers 8.35 to 9.50; stockers and feeders 5.75 and 6.75; butcher she stock 5.00 and 7.50; canners and cutters 2.65 and 3.75; veal calves 8.00 and 8.75.

Hogs, receipts 10,000; market opened 10c lower, closed 10 to 20c. lower; lighter weights off most; top 10.75 early; bulk 9.40 and 10.65; bulk good butchers 10.40 and 10.65; holdover moderate; pigs 25c. lower; heavy weight 10.35 and 10.55; medium 10.50 and 10.5[illegible]; light 10.60 and 10.70; light, lights 10.25 and 10.60; packing sows, smooth, 9.00 and 9.80; packing sows, rough, 8.75 and 9.10; killing pigs 9.30 and 10.30.

Sheep, receipts 4,000; mostly steady; market strong natives lambs 13.25; compared with week ago lambs yearlings and handy fat sheep mostly 50c. higher; heavy sheep averaging 10c. higher; week's closing bulk prices native lambs 13.00; culls 7.00 and 7.50; yearlings 1000 and 1100; ewes 500 and 6.50.

CHICAGO WHEAT.

CHICAGO, July 3. — (Canadian Press.) —Disappointing reports regarding threshing in the winter wheat belt and the apprehension of black rust in the northwest gave a decidedly firm undertone to the grain market Saturday. The fact that some of these reports claimed damage was overlooked by the trade in their bullish enthusiasm. At the finish wheat was 1 3-8 to 3 1-2c. higher, with July $1.17 5-8 to $1.17 3-4, and September $1.17 3-4 to $1.17 7-8; corn advanced 3-4 to 1 1-4c.; oats were 1-2 to 1 1-8c. up, andp rovisions ranged from 7 1-2c. lower to 5c. higher.

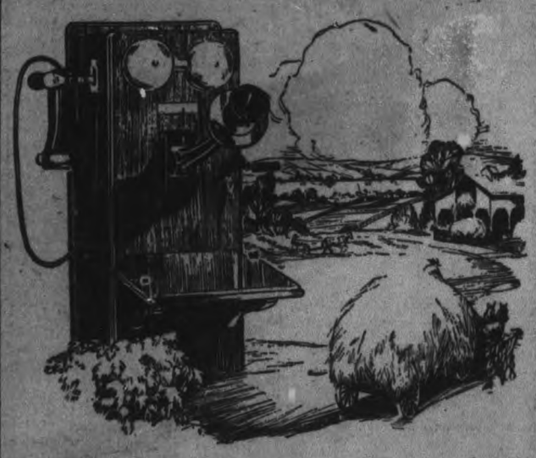

If Machinery Breaks

Order a New Part by Long Distance

Every day's delay when men and horses are ready to get on with the work will make the crops cost more. A new part ordered in the morning by Long Distance can reach you by Rural Mail the same day.

The progressive farmer starts the day right, on the telephone—gives his orders on which others work while he is in the fields.

Take a leaf out of his book. Telephone your orders and save delays.

J. M. McHardy, Manager

Every Bell Telephone is a Long *Distance Station*

THE BELL TELEPHONE COMPANY OF CANADA

Attend Peterboro Chautauqua

CENTRAL PARK

JULY 4, 5, 6, 7, 8, 10

PROGRAMME

—First Day—

Afternoon — The Ferguson Operatic Quintette. Evening—Prelude Concert featuring Opera Scenes, The Ferguson Operatic Quintette. Lecture-Entertainment, Dr. John Duxbury.

—Second Day (Music Day)—

Afternoon—Mr. Herbert Macfarren and his Instrumental Quartette. Evening — Concert, Miss Hazel Huntington.

—Third Day—

Afternoon — Lecture-Recital, "Music the Democratic Art," Mr. Gabriel Hines. Evening — Piano Recital Mr. Gabriel Hines. Lecture "Some Problems of the Empire" Hon. Philip Whitwell Wilson.

—Fourth Day—

Afternoon — Lieurance's Cremona Orchestra (an organization sponsored by Thurlow Lieurance). Evening — Prelude, Lieurance's Cremona Orchestra. Lecture, "The Babylonian Finger Writes Again," Mr. Tom Skeyhill.

—Fifth Day—

Afternoon — This is Rest Afternoon. Evening—Mark Swan's Great Play, "Her Own Money," presented by The Percival Vivian Players, of New York City.

—Sixth Day—

Afternoon — Junior Chautauqua Pageant, "Conquests of Peace," by Your Own Boys and Girls. Popular Programme. The Embers Male Quartette, of California. Stirring Lecture, "The Task of a Nation," Dr. George W. Kerby, Calgary.

'Phone Any of the Local Committee

ONLY A LIMITED NUMBER OF COURSE TICKETS WILL BE SOLD

Local Committee

	'Phone
G. A. GILLESPIE	479
LEON FRAZER	1360
C. G. GRAHAM	121
W. R. WREN	1030
R. WESTBYE	1756
J. J. DUFFUS	1760
R. M. GLOVER	1600
JOS. WEARING	58
GEO. A. MACDONALD	700
THOS. BARRIE	930W

Season Tickets

ADULTS - $2.75

CHILDREN - $1.35

(Including Tax)

On Sale at all the Drug Stores John's Tea Store Examiner Office and the Creamery

The Business Girls' Club and Y.M.C.A. are selling tickets help them dispose of their quota

STORE OPENS - 9 A.M.
STORE CLOSES - 5.30 P.M.

The CRESSMAN Company Limited

50c Mid-Day Lunch Served In Tea-Room, 11.30 a.m. to 2 p.m.

"July Free Service Sale"

of Draperies and Floor Coverings

Free Service Means

Measure, Make and Hang all Draperies Free.

Measure, Make and Hang all Curtains Free.

Measure, Make and Hang all Window Shades Free.

Lay all Rugs and Carpets with Felt Paper Free.

Lay all Linoleums and Oilcloths Free.

Any order placed with us this month will be subject to Free Service any time.

A Small Deposit will hold goods until required.

TIME LABOR MONEY

Saved by Purchasing During This Event

It would be a sad, sad thing indeed for any one needing curtains or floor coverings, not to hear of, or neglect to take advantage of, the FREE SERVICE benefits.

Each July there are hundreds of people who have reason to rejoice because of this event. It enables them to escape many tedious tasks, such as measuring and making curtains, fitting window shades and laying rugs, carpets and linoleums.

WE DO ALL THESE THINGS FREE DURING THE MONTH OF JULY, and this applies not only to the goods mentioned in this advertisement but also to all merchandise in the department.

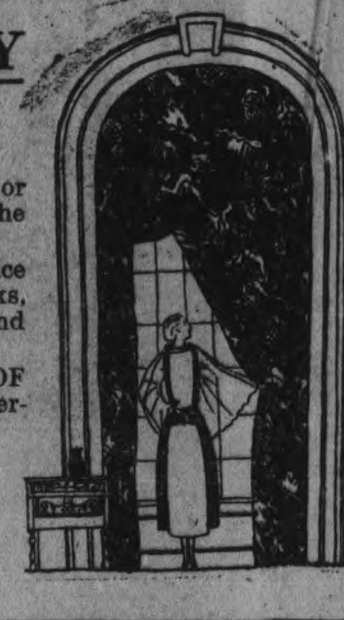

The Prices Quoted on Merchandise Enumerated Below Are the Latest and Lowest Market Quotations

Colored Scotch Madras, $1.85 Yard

A fine quality and heavily mercerized. Shades of blue, brown, rose and mulberry. The patterns are in heavy relief. Fifty inches wide.

Curtains Made and Hung Without Charge.

Marquisettes From 38c to 60c Yard

Closed or open meshes, taped, hemstitched, imitation hemstitched and ribbon edges; white, ivory and ecru; 36 inches wide.

Curtains Made and Hung Without Charge.

Scotch Madras, 45c to $1.50 Yard

A range of suitable patterns and qualities for bed-rooms, dining-rooms, living-rooms and dens. Choice of white, natural and ecru. Widths from 36 to 45 inches.

Curtains Made and Hung Without Charge.

Velour—Heavy Quality, $4.90 Yard

Deep pile and silky finish. Obtainable in soft shades of rose, blue, brown and mulberry. Fifty and fifty-four inches wide.

Curtains Made and Hung Without Charge.

Chintz and Cretonnes, 35c to $1.25 Yard

An excellent and comprensive range of color combinations, suitable for any style of room. Heavy foliage, floral, lattice, convention designs, etc. Thirty-six inches wide.

Curtains Made and Hung Without Charge.

Chintz and Shadow Cloths, $1.25 to $3.50

Very lovely fabrics in attractive colors and patterns—floral, bird and verdure. Fifty inches wide and ideally suited for upholstering and drapery purposes. English qualities.

Curtains Made and Hung Without Charge.

Stair Carpets

Axminster Stair Carpets, 27 inches wide, $4.25 yard.

Brussels Stair Carpets, 27 inches wide, $2.75 yard.

Brusselette Stair Carpets, 27 inches wide, $1.25 yard.

Fibre and Wool Stair Carpets, 22¼ inches wide, 95c yard.

Hemp Stair Carpet, 22½ inches wide, 50c yard.

Laid Free With Felt Paper.

BEAUTIFUL RANGE OF FILET AND NOTTINGHAM NETS

You can pay as little as 50c a yard or as much as $2.50 for these delightful curtainings. There is a whole host of floral, conventional, bird and all-over effects in white, ivory and ecru and widths from 36 to 50 inches.

Curtains Made and Hung Without Charge.

Tapestry Carpet Squares

Floral, conventional and Oriental effects in light and medium colors.

Size 6' 9" x 9'..$18.00 to $26.75 | Size 9' x 9'........$22.00 to $30.00
Size 7' 6" x 9'..$18.75 to $25.00 | Size 9' x 10' 6" $26.00 to $35.00
Size 9' x 12'......$28.75 to $38.75

Laid Free With Felt Paper.

Wilton Hall Runners

Best Five-Frame Quality

Size 3' x 7' 6"..............$21.75 | Size 3' x 10' 6"..............$30.00
Size 3' x 9"....................$26.50 | Size 3' x 12'....................$35.00
Size 3' x 13' 6" $39.50

Laid Free With Felt Paper.

Wilton Carpet Squares

A range of designs and color combinations that encompasses many lovely patterns in Chinese, Persian, conventional and floral effects.

Size 4' 6" x 7' 6"..........$28.50 | Size 9' x 9'..............$75.00
Size 6' 9" x 9'................$52.50 | Size 9' x 10' 6"..............$88.00
Size 9' x 12'....................$98.00

Laid With Felt Paper Without Charge.

Brussel Carpet Squares

Serviceable, prettily patterned and handsomely colored Brussel Squares, suitable for dining-rooms, living-rooms, bedrooms or dens.

Size 4' 6" x 6'..................$13.00 | Size 9' x 10' 6"..........$45.00
Size 4' 6" x 7' 6"............$16.00 | Size 9' x 12'....................$52.50
Size 6' 9" x 9'..................$30.00 | Size 11' 3" x 12'............$67.50
Size 9' x 9'......................$40.00 | Size 11' 3" x 13' 6"..........$75.00

Laid With Felt Paper Free.

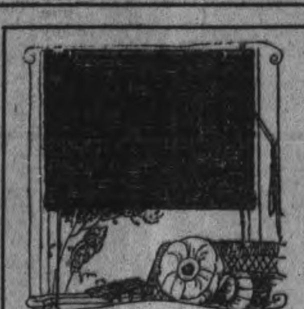

Slat Sades For Verandah or Porch

Made of a series of narrow wooden slats that let the breeze in and keeps the sun out. Plain Green colour. Combinations of Green and Brown are 10% extra.

Width 4', drop 7' 6" $4.80
Width 5', drop 7' 6" $6.00
Midth 6', drop 7' 6" $7.20
Width 7', drop 7' 6" $8.40
Width 8', drop 7' 6' $9.60
Width 9', drop 7' 6" $10.80
Width 10', drop 7' 6" $12.00

Hung Without Charge.

Axminster Carpet Squares

Medallion and Oriental patterns in medium and light shades.

Size 4' 6" x 6'..................$18.50 | Size 9' x 9'.....................$55.00
Size 4' 6" x 7' 6"............$22.75 | Size 9' x 10' 6"..............$60.00
Size 6' 9" x 9'.................$39.50 | Size 9' x 12'....................$70.00

Laid With Felt Paper Without Charge.

Congoleum Rugs

Comprehensive Range of Designs and Colors

Size 6' x 9'.................. $9.00 | Size 9' x 10' 6"..............$15.75
Size 7' 6" x 9'..................$11.25 | Size 9' x 12'....................$18.00
Size 9' x 9'......................$13.50 | (Laid Free)

Linoleum, $1 Sq. Yd.

Best quality, well seasoned and perfect goods. Choice of floral, block, tile, Persian and oak plank designs in light and medium colors. Widths 2, 3 and 4 yards.

Laid Free.

Floor Oilcloth, 55c Sq. Yd.

First quality goods, perfect in every way. Choice of tile, block and floral effects. Widths 1, 1¼, 1½, 2 and 2½ yards.

Laid Free.

Secure Your Homefurnishings in July

The Month of "Free Service"

Feltol Floor Cloth, 48c Sq. Yd.

Neat floral and block designs in light and medium shades. Two yards wide.

Laid Free.

Stair and Passage Linoleum

Choice of plain centres with borders and all-over designs.

18" wide. Yard 60c
22½" wide. Yard 75c
27" wide. Yard 85c
36" wide. Yard $1.10

Laid Free.

Stair Oilcloth

FLORAL AND BLOCK DESIGNS

18" wide. Yard ....35c 22½". Yard 40c

Laid Free.

MANY CELEBRITIES ATTEND CANADIAN DINNER IN LONDON

Duke of York Among the Speakers, May Pay Visit to Canada in the Near Future.

THE EMBARGO.

LONDON, July 3.—(Canadian Press).—Premier Lloyd George was unable to attend the Dominion Day dinner Friday night owing to pressure of other duties. The Duke of York, however, was present and Winston Churchill, Secretary of State for the Colonies, was another prominent guest. Owing to Dominion Day falling upon Saturday, the annual dinner, as well as other events in celebration of the establishment of the Dominion held by the Canadian colony in London, took place Friday.

The Duke of York, responding to the toast to the Royal family, suggested that before very long he might have an opportunity of again making the acquaintance of the Dominion. The Duke made happy reference to the Canadian flag "carrying the lions of England and the lillies of France." Among his humorous sallies was an allusion to the Great Lakes carrying most of the fresh water of the world, a fact which precluded Canada from being described as a dry country.

Mr. Churchill, referring to Canada's part in the Washington Conference, said. "We may look forward to a long period of fair weather, for which condition of things we owe a great deal to Canada."

Touching on the embargo against Canadian store cattle, the Colonial Secretary remarked: "I shall rush in where angels fear to tread. I look forward with high-hopes to the day when the embargo will be removed. Nobody who knows anything of the burdens of British agriculture would speak with want of sympathy regarding a matter so vital, not merely to the prosperity, but even the health of these islands; but means can be found to help British agriculture without placing an altogether unwarranted stigma upon Canadian herds."

Here Mr. Churchill was interrupted by a cry about killing the fatted calf. "It is not a case of killing the fatted calf," he replied, "it is the case of a calf yet to be fatted."

Speaking of the Irish situation, Mr. Churchill described the present position as far too soon to voice any expression of confidence that the dark days were passing away.

HASTINGS MAN RUN OVER BY AN AUTOMOBILE

Getting Out of Way of One Car He Jumped in Front of Another — Limbs Injured—Hastings News.

HASTINGS, July 3.—An accident which might have proved serious happened to Mr. Bryant Scriver on Thursday evening, when in getting out of the way of one car he jumped in front of a second and was knocked down, the wheels passing over him and severely bruising his limbs.

Ladies' Aid Met.

The Ladies' Aid of the Methodist Church held their regular monthly meeting on Thursday afternoon in the basement of the church. Several important items of business were discussed and disposed of, after which lunch was served and a social half hour enjoyed.

Social and Personal.

The many friends of Mrs. Wm. Warner regret to learn of her illness. She was taken to Nicholls Hospital, Peterborough, on Wednesday for treatment.

Dr. J. H. and Mrs. Hess motored to Peterborough on Wednesday.

Rev. D. A. Thomson was in Cobourg last week attending the meeting of the Peterborough Presbytery.

Miss Mary Coveney of Lindsay is on a visit to her parents, Mr. and Mrs. John Coveney.

Mr. and Mrs. H. B. Wilson spent Wednesday in Peterborough.

Miss Cooney of Chicago is the guest of Rev. Father Bretherton.

Mr. and Mrs. Bert Dodd of Kingston are visiting Hastings friends.

Mr. C. B. Plant visited in Toronto last week.

Miss Florence Stewart spent Wednesday in Peterborough.

The many friends of Mr. Scott Fife will be pleased to learn that he is improving after his recent accident.

Mr. J. McMillan is visiting friends in Havelock.

Mr. and Mrs. W. Hill have been visiting friends in Cobourg.

A number of fine fish are being secured, one angler landing a pickerel weighing ten and a half pounds and measuring thirty inches in length.

A wedding of local interest was solemnized in Kingston at the home of Mr. and Mrs. W. J. Goodman, where their daughter, Alice Priscilla, was united to Mr. Bert Dodd, formerly of Hastings.

The Ministerial Association of this district held their annual outing on Thursday. A goodly number were in attendance.

PUPILS ADVANCED AT TRENT RIVER.

TRENT RIVER, July 3.—The results of the promotion examination of Trent River school were posted Friday and the following are the names in order of merit. The school was closed for some weeks last spring owing to a scarlet fever epidemic, which greatly interfered with the teachers efforts and children's studies:

Senior III to Junior IV.—Marion Ellis and Elgan Ruttan.

Senior II to Junior III—Margaret Wilkinson (with honours), Jack Garneu and Dorothy Carnrite.

Mr. and Mrs. W. Gunnell and son Kenneth motored from Toronto and were guests at the Sedgwick House over the holiday.

Harold Rich's mother, brother and sister, of Toronto, are guests over the holiday at the Sedgwick House.

The motor road grader was at work on the main thoroughfare last week and made a decided improvement.

Jas. Moir has so far recovered fro mhis recent serious illness as to be able to be up and around his room and hopes to be able very shortly to set his foot on terra firma.

Mrs. Thomas Bennett, Miss Vera and Miss Zeta Nolan of Toronto, spent the holiday with Mrs. Bennett's daughters at Killarney.

Mr. and Mrs. Sydie of Toronto, spent the holiday with Mrs. Jack Christie at their cottage.

Visitors with Mrs. H. A. Christie over the holiday were: Mr. and Mrs. McFarlane and Fred Gain of Toronto, and H. Bcurne of Providence R.I.

Mrs. Cuthebertson and Miss Isabel of Toronto, came down to their cottage on Thursday. George Cuthbertson and Archie Munroe were down for over the holiday.

Gene Sauriol came down from Toronto Thursday to spend a few days with friends.

Miss Sheibe and sisters, Mrs. Young and Mrs. Henderson, and niece, Miss Penelope Young, of Toronto, have taken the Shaw cottage for a few weeks.

Guests at the Cook cottage are Messrs. C. Powell, McLung, Spence and McCracken, all of Toronto.

YEAST NO "FAD" SAY SCIENTISTS

The greatest scientific minds agree that yeast is one of the most important medical discoveries. No method of banishing skin eruptions or building health has yet been found which can equal it. This is because yeast contains certain vital elements which are lacking in the modern diet. Already millions of people have secured amazing benefits from yeast. Recently, however, a new process has been discovered, called "ironization," through which people are securing benefits from yeast in just half the usual time. This process, embodied only in Ironized Yeast, helps to immediately convert the vital yeast elements into firm tissue and rich pure blood. If weak, thin or run-down — or if troubled with pimples, blackheads or boils, it will pay you to try Ironized Yeast at once. To try Ironized Yeast entirely free simply mail postcard for Famous 3-Day FREE Test. Address Harold F. Ritchie & Co., Ltd., Dept. 87, Toronto. Ironized Yeast is recommended and guaranteed by all good dealers.

GOLDEN WEDDING AT OLD HISTORIC HOME.

The Reverend David S. K. Byrne, D.D., and his wife, Janet Le Warne, held their silver wedding anniversary on Monday evening, June 26th, at the old historic house of William Lyon Mackenzie, Toronto, grandfather of Hon. W. L. Mackenzie King, Premier of Canada. Mr. Byrne received a letter and telegram from the Premier, and the same was read to the guests, regretting he was not able to attend the wedding festivities. Among the distinguished guests present were: D. L. Sinclair, solicitor; Miss Harriet Anderson, Mr. and Mrs. Cameron Husband, fruit merchant, were honorary groomsman and matron of honor; Mrs. Coutts Bains, Scotch vocalist and entertainer, and her accompanist, Mrs. Stauffer. The tables were beautifully decorated with two wedding cakes. About sixty guests sat down, and a very enjoyable evening was spent. Mr. and Mrs. Byrne received a number of beautiful silver gifts.

P.A.A.A. TAG DAY SATURDAY.

Purest of all

Pure cocoanut oil and rich palm oil, from our own plantations, are skilfully blended in Sunlight Soap. It is the purest and highest quality laundry soap and has the largest sale in the world.

Sunlight Soap washes beautifully and as it has no impure ingredients it saves your clothes and makes them wear longer.

Buy Sunlight

Lever Brothers Limited, Toronto.

871

MILLBROOK NEWS

MILLBROOK, July 3.—Rev. W. Vance of Vancouver, B.C. was the guest of his aunt, Mrs W. Vance. this week.

Miss Edna Eastcott, B.A. of Wells' College, Aurora, N.Y., is holidaying at the home of her parents Mr., and Mrs. J. Eastcott

Miss B. Armstrong of Toronto, is visiting her brother here, Mr. H. R. Armstrong.

Mr S. T. Medd of Peterboro, was the guest of his mother, Mrs. T. Medd at her home here for a day or two last week.

Mrs. Dr. Bland and three children of Toronto are visiting her aunts, the Misses Kells, King street. Mrs. W. Forsyth received word on Tuesday that her sister-in-law, Mrs. Dr. W. E Smith, had passed away at Toronto shortly after her arrival, with her husband. on furlough from their mission field in China. Mrs. G. H. Harrington, a niece of the deceased, went up to the city to attend the funeral which took place on Thursday

Mr. H. Elson left on Tuesday for a trip to the Old Country sailing on the "Empress of Scotland" and intending to visit not only points of interest in the British Isles, but also to join a party of tourists on the Continent as well.

Mr. and Miss Hansman are completing their packing this week for a final removal to Port Hope to reside. Mrs. D. McBean, and her daughter, Mrs H Cummings, and baby boy, are taking the house vacated by Mrs. Hansman for the summer months. Their many friends will be glad to welcome them back.

GERMAN POLICE SEIZE GUNS AND AMMUNITION

BERLIN, July 3.—(Canadian Press).—At the Freiburg residence of the owner of the Rathenau murder car, the police yesterday seized two minenwerfers, six heavy and four light machine guns, thirty boxes of ammunition and telephone appliances, all concealed in a bricked-up recess.

CHINA PAINTING
Mrs. Langley McCarthy Teaches Biscoff's New and Beautiful Work in CHINA PAINTING

THE PORCUPINE BOOT

IT FIXES BLOW-OUTS

Built of six-ply fabric, studded with steel quills, it cannot bulge, creep, or move, and is guaranteed to carry you at least 500 miles.

Size 3½ Reduced to $2.00 Each

Distributed Exclusively by

THE R. W. DAVIDSON CO.
PETERBORO, ONT.
Ask your dealer—Agents wanted.

Continuation

FOR those who could not avail themselves of our Month-End Sale of Dresses, Suits, Hats etc., for Kiddies. We are offering for one more week the discount of 25 per cent off all Goods in the store.

1/4 OFF

W. E. LECH[illegible]
Headqu[illegible] for Children's W[illegible]
366 George [illegible] Door from [illegible]

SWEDES WOULD BE MIDDLEMEN FOR U.S.

STOCKHOLM, June 30.—(Associated Press).—Swedish business men, observing that American commercial houses have to employ middlemen in dealing with Russian concerns are interested in the possibili[illegible] [illegible] international [illegible] are offering [illegible] Rus[illegible]sian buyers, and to get the cash involved from Russia and transmit it to the United States. The fact that the United States has not recognized Russia creates the need for middlemen, and up to the present time these have been found largely in England.

Axel Robert Nordvall, Swedish High Trade Commissioner to Washington during the war, says that Sweden is in an excellent position to act as intermediary for American business men desiring to do trade with Russia. Not only are the Swedsh importers and exporters financially able to carry on a great volume of business with Russia, he says, but they have developed machinery for carrying on this business equal [illegible] that of any country [illegible] exploitin[illegible]

Swede[illegible] kronor [illegible] Stockho[illegible] with co[illegible] goods [illegible] stored. Moreover Sweden has been actively trading with Russia for more than two years and has full knowledge of what goods Russia mo[illegible] needs.

CANADIAN PACIFIC.

"Trans-Canada Limited". [illegible]

SLEEVES

[illegible]

Rain Prevents Local Games - Big League Results - Sport News

HOME RUN KINGS WERE ON BIG RAMPAGE YESTERDAY

Williams Get His Twentieth, Walker His Seventeenth and Babe Ruth His Twelfth.

AMERICAN.

St. Louis 9, Cleveland 5.

ST. LOUIS, July 3.—(Canadian Press).—The Browns chalked up their fourth straight victory over Cleveland yesterday, 9 to 5. Williams' twentieth home run scored Sisler and McManus ahead of him. Score.

Cleveland .... 000100040—5 10 1
St. Louis .... 01003032x—9 14 2

Mails, Edwards, Lindsey and O'Neill, Shinault; Kolp and Severeid.

Detroit 12, Chicago 6.

CHICAGO, July 3.—(Canadian Press).—Detroit broke Chicago's winning streak of eight straight games yesterday when they won, 12 to 6. Score:

Detroit .... 130500030—12 15 0
Chicago .... 001320000— 6 12 2

Oldham and Bassler; Blankership, Robertson, Hodge and Schalk, Yaryan.

New York 9, Philadelphia 3.

NEW YORK, July 3.—(Canadian Press).—New York outslugged Philadelphia yesterday and won, 9 to 3. Babe Ruth knocked out his fourth home run in three games and his twelfth of the season in the eighth inning, with two on bases.

Clarence Walker of the Athletics hit homers in his first two times at bat, giving him four in his last two games and a total of 17 for the season. Score:

Philadelphia ..... 100100100—3 9 0
New York .... 00100314x—9 15 0

Harris, Moore, Yarrison and Parkins; Hoyt and Hofmann.

Boston 2, Washington 1.

WASHINGTON, July 3.—(Canadian Press).—Johnson was outpitched by Ferguson yesterday and Boston defeated the locals, 2 to 1. Score:

Boston .... 000101000—2 8 1
Washington .... 000000001—1 5 0

Ferguson and Ruel; Johnson, Erickson and Picinich, Gharrity.

INTERNATIONAL.

Rochester 5, Toronto 0.

ROCHESTER, N. Y., July 3.—(Canadian Press).—Rochester shut out Toronto, 5 to 0, yesterday. Taylor was knocked out of the box in the third inning. Wisner was effective in the pinches and the Leafs were unable to bunch hits. Score:

Toronto .... 000000000—0 7 1
Rochester .... 30100100x—5 10 2

Taylor, Enzmann and Devine; Wisner and Lake.

Syracuse 5, Buffalo 1.

SYRACUSE, July 3.—(Canadian Press).—Syracuse and Buffalo split even in yesterday's double-header, the Stars winning the first game and the Bisons the second. Scores:

Buffalo .... 000010000—1 3 0
Syracuse .... 00020202x—5 10 0

McCabe, Werre and Bengough; Sell and Niebergall.

Buffalo 2, Syracuse 0.

Buffalo .... 0000002—2 4 1
Syracuse .... 0000000—0 6 2

Reddy and Urban; Kircher and Niebergall.

Baltimore 5, Jersey City 4.

BALTIMORE, July 3.—(Canadian Press).—It took ten innings for the Baltimore Orioles to defeat Jersey City, 5 to 4, yesterday afternoon. Score:

Jersey City .... 0000000040—4 5 1
Baltimore .... 0000020111—5 7 2

Wurm, Zellers and Freitag; Groves, Thomas and Barry, McAvoy.

Reading 5, Newark 2.

NEWARK, N. J., July 3.—(Canadian Press).—Chief Bender's Marines broke their losing streak by taking both ends of the double-header here yesterday by scores of 5 to 2 and 5 to 3. Scores:

Reading .... 100200110—5 8 0
Newark .... 100001000—2 6 4

Gordonier and Clarke; Barnhardt and Walker, Sheck.

Reading 5, Newark 3.

Reading .... 003001100—5 9 2
Newark .... 000200100—3 8 3

Brown and Keenan; Kneisch, Baldwin and Sheck.

NATIONAL.

St. Louis 8, Cincinnati 3.

CINCINNATI, O., July 3.—(Canadian Press).—St. Louis gained a full game on the Giants yesterday by winning both halves of a double-header from the Reds. Scores:

St. Louis ....240200000—8 11 0
Cincinnati .... 000300000—3 10 2

Pfeffer and Ainsmith; Keck, Merkle, Schnell and Wingo.

St. Louis 2, Cincinnati 1.

St. Louis .... 002000000—2 8 0
Cincinnati .... 001000000—1 8 1

Pertica and Clemons; Luque and Hargrave.

Chicago 5, Pittsburgh 1.

CHICAGO, July 3.—(Canadian Press).—The Chicago Cubs took an easy game from Pittsburgh yesterday, 5 to 1. Score:

Pittsburgh .... 000100000—1 7 3
Chicago .... 03000101x—5 12 1

Hamilton and Gooch; Alexander and O'Farrell.

Brooklyn 8, Boston 6.

BROOKLYN, N. Y., July 3.—(Canadian Press).—Brooklyn won both ends of a double-header yesterday, beating Boston, 8 to 6 and 6 to 3. Scores:

Boston .... 010003020—6 11 0
Brooklyn .... 41001101x—8 13 1

[illegible]ggard, Oeschger, Lansing and [illegible] Vance, [illegible]

[illegible] 6, Boston 3.

[illegible]

Dacatur, Cudore and Hungling.

SATURDAY'S GAMES.

INTERNATIONAL.

—1st Game—

Jersey City .... 000102010—4 6 3
Baltimore .... 12100001x—5 11 0

Tecarr and Freitag; Ogden, Thomas and Styles.

—2nd Game—

Jersey City .... 200210—5 8 0
Baltimore .... 103020—6 8 1

Hanson and Egan; Jackson, Thomas and McAvoy, Barry.
Game called, rain.

Reading at Newark postponed, rain.

Buffalo .... 10000001003—5 11 2
Syracuse ...... 01010000000—2 8 0

Fisher and Bengough; Schultz and Niebergall.

NATIONAL.

Brooklyn .... 0000000001—1 8 0
Boston .... 0000000000—0 6 0

Ruether and Deberry; Watson and O'Neil.

Cincinnati .... 500000000—5 8 1
Chicago .... 02202000x—6 11 0

Couch, Donohue and Hargrave; Cheeves, Osborne and O'Farrell.

—1st Game—

St. Louis .... 400210110—9 16 1
Pittsburgh .... 000003110—5 12 3

Doak, North and Clemons, Ainsmith; Cooper, Glazner, Yellowhorse and Gooch, Mattox.

—2nd Game—

St. Louis .... 010012031—8 15 1
Pittsburgh .... 00600300x—9 14 0

Pertica, North, Barfoot and McCurdy; Adams, Carlson and Jennard.

Philadelphia at New York postponed, rain.

AMERICAN.

Boston .... 000000000—0 6 0
Washington ..... 00102002x—5 10 0

Russell, Fullerton and Ruel; Zachary and Gharrity.

Detroit .... 100200000—3 10 0
Chicago .... 40100011x—7 13 2

Dauss, Cole and Bassler; Faber and Schalk.

Cleveland .... 100020000—3 4 3
St. Louis .... 000111001—4 12 0

Uhle and Shinault; Wright and Severeid.

—1st Game—

New York .... 002020000—4 5 1
Philadelphia ..... 010000000—1 6 1

Bush and Hofmann; Rommel and Perkins.

—2nd Game—

New York .... 000420100—7 13 0
Philadelphia ..... 000111001—4 9 0

Shawkey and Hofmann; Heimach, Eckert, Yarrison and Perkins.

FRIDAY'S GAMES.

INTERNATIONAL.

Rochester ... .. 000101000 —2 13 1
Toronto ....000000010 —1 4 0

Blake and Lake; Townsend and Devine.

Buffalo .... 000000000 —0 4 2
Syracuse .... 22000110x —6 10 1

Mohart and Bengough; Stewart and Nibergall.

AMERICAN.

Cleveland .... 020000001 —3 7 3
St. Louis .... 20101051x —10 12 1

Coveleskie, Morton and O'Neill, Shinault; Vangilder and Severeid.

Boston .... 210010000 —4 7 1
Philadelphia .... 010000000 —1 6 1

Piercey and Ruel; Moore, Eckart, Yarrison and Perkins.

NATIONAL.

Cincinnati .... 004230000 —9 12 0
Chicago .... 010001003 —5 11 0

Rixey and Wingo; Stueland, Kaufman and O'Farrell.

Brooklyn .... 020000000 —2 7 2
Boston 00000300x 3 9 1

Cadore and Deberry; Fillingim and Gowdy.

Philadelphia .... 011011000 —4 8 1
New York ..... 10200030x —6 12 3

Ring, Hubbell and Henline; Nehf and E. Smith.

St. Louis .... 500000001 —6 14 0
Pittsburgh 000000000 0 5 1

Sherdel and Ainsmith, Sherdel; Morrison, Yellowhorse and Gooch.

WOOLLENS WIN FROM LAKEFIELD GIRLS.

LAKEFIELD, July 3.—In spite of the inclement weather the baseball game between the Lakefield girls and the Canadian Woolens of Peterboro was played at the Exhibition grounds here Saturday afternoon. The Peterboro girls won by a score of 29 to 22 in a game which was closely contested from start to finish. Only a small crowd turned out to watch the game as it was thought by many that it would have to be cancelled entirely on account of the rain.

The players were: Canadian Woolens—Miss M. Bradley p, Miss K. Kennedy c, Miss L. Gregory 1b, Miss D. Woodgate 2b, Miss M. Howe 3b, Miss L. Slaughter ss, Miss R. McGovern rf, Miss Terriger lf, Miss L. Bradley cf.

Lakefield—Mrs. W. Millage p, [illegible] Miss B. Burgess c, Miss O. Watson 1b, Mrs. R. A. Birch 2b, Miss A. Watson 3b, M. Garvey p, ss, Miss J. Ridpath [illegible], Miss Y. Stuart lf, Miss M. [illegible] cf.

[illegible]

RATHER DAMP

Old Jupiter Pluvius seems to be a very fickle fellow. When Leaside came to visit us he was right on deck batting a thousand for the locals, but he changed his tune Saturday and played for the Cobourg aggregation. He turned on the moisture early in the morning and forgot to turn it off until he had ruined a perfectly good July 1. As a result the local game with Cobourg and St. Andrews and all Central League games had to be called off.

Big League Standings

INTERNATIONAL.

	Won.	Lost.	P.C.
Baltimore	56	17	.767
Rochester	43	29	.597
Buffalo	40	35	.526
Jersey City	38	35	.521
Toronto	33	38	.465
Reading	33	43	.434
Syracuse	28	44	.389
Newark	21	50	.296

AMERICAN.

	Won.	Lost.	P.C.
St. Louis	43	29	.597
New York	42	32	.568
Chicago	37	33	.529
Detroit	36	34	.514
Washington	34	36	.486
Cleveland	32	39	.451
Boston	31	40	.437
Philadelphia	27	39	.409

NATIONAL.

	Won.	Lost.	P.C.
New York	43	24	.642
St. Louis	40	30	.571
Brooklyn	40	32	.556
Cincinnati	34	36	.486
Pittsburgh	33	35	.485
Chicago	33	35	.485
Philadelphia	25	40	.385
Boston	26	42	.382

TODAY'S GAMES

INTERNATIONAL.
Jersey City at Baltimore.

AMERICAN
Detroit at Chicago.
New York at Philadelphia.

NATIONAL
Philadelphia at Boston.
Chicago at Pittsburgh.
Brooklyn at New York.
Cincinnati at St. Louis.

MICHIGAN-ONTARIO LEAGUE.

Sunday's Results.

Port Huron-Sarnia 4, Flint 2.
Port Huron-Sarnia 2, Flint 4.
Bay City 22, Saginaw 1.

Saturday's Results.

Brantford 3, Flint 2.
Brantford 0, Flint 3.
London 5, Bay City 2.
London 6, Bay City 3.
Kitchener 7, Port Huron-Sarnia 6.
Kitchener 2, Port Huron-Sarnia 0.
Hamilton 8, Saginaw 0.

Games To-day.

London at Kitchener.
Hamilton at Brantford.
Bay City at Saginaw.
Flint at Port Huron.

RAIN PREVENTS BALL FIXTURES

Saturday's Games With Cobourg and St. Andrew's Both Had to Be Cancelled

A BIG GATE LOST.

Saturday's rain knocked the baseball programme, like nearly every other Dominion Day activity, galley west, and both the Central Ontario League game with Cobourg in the morning and the exhibition game with St. Andrew's of Toronto in the afternoon had to be called off.

As a result, the fans were robbed of two good games, and the Peterborough club suffered the loss of a much-needed gate, and have another postponed game on their hands. It is certain that with fine weather the attendance record for Riverside Park would have been shattered at the morning game, for the fixture had fandom widely excited. Cobourg were well satisfied not to have to play on Saturday, for McCaffrey, their big first baseman, was on the injured list, and they were not anxious to face the Petes at Riverside Park without their full strength, especially as a loss would have pulled them out of first place.

The Petes play Belleville here on Wednesday evening, the game being called for 5.30 o'clock at Riverside Park. On Saturday they go to Bow-[illegible] and after that they have [illegible] postponed games to pick up [illegible] League, one in Lindsay [illegible] here with Cobourg.

CAMPBELLFORD WON HOLIDAY LACROSSE FROM BRADFORD

Free Scoring Game Gave Treat Team 18 Goals to Visitors' 11—First Period Was Close But Campbellford Cut Loose in Second Period and Ran Up a Big String.

CROWD FAIRLY LARGE

CAMPBELLFORD, July 3.—For the first period and part of the second the exhibition lacrosse game between Campbellford and Bradford intermediates on Dominion Day gave every promise of being a close, fast and hard contest right up to the end, with the likelihood of only a goal or two either way in the final score. And at that stage, playing around the practice net which they are so familiar with they could locate blindfolded, Ellis Somerville and his mates started a rally that ran the score at halftime to 7-2 for Campbellford, 14-5 at the end of the third and 18-11 at the finish. Two substitutes were used in the final quarter, and Bradford found the change to their liking, getting six goals to Campbellford's four in that session.

At two o'clock the lacrosse club executive looked up at the still dripping skies and announced that rain or shine the game would be started promptly. Bradford had arrived by motor cars about two o'clock Saturday morning in charge of T. E. Bell, manager of the Standard Bank in Bradford and secretary-treasurer of the lacrosse club, which has several championships to its credit. Mr. Bell lived here at one time and was manager of the local branch of the Standard Bank. His visit with the team therefore had a special significance, and he was warmly welcomed by his old fellow townspeople and friends.

Mr. Bell is keenly interested in lacrosse and has a team that looked mighty good in spots, and in others seemed weak and unable to keep their pace. Several of the men were juniors, Busby and C. Evans, but they did not noticeably weaken the team. In fact, they gave a good account of themselves.

The Personnel.

The teams lined up as follows: Bradford—Goal, W. Waldruff; points, O. McKinstry and W. Reeves; defense, L. Church and J. Busby; centre, Ed. Armstrong; home, F. Collings and J. Harvey; outside home, C. Evans and O. Robinson. Spares, George Webb and H. Gapp.

Campbellford — Goal, Garrison; points, T. Thomas and C. Montgomery; defense, Somerville and Gannon; centre, C. Holmes; home, J. Nesbitt and Paul Thomas; outside home, Harte; inside home, Heagle. Spares, Ackers and Copperthwaite.

Referee—Dick Cole. Judge of play—Harry Chapman.

Some of the Play.

Ackers, playing in the first period, started the scoring for Campbellford on a pass from Paul Thomas. Dick Cole voluntarily decided that the umpire behind the Campbellford net had failed to register a goal and accordingly credited the visitors with one that looked somewhat doubtful from the side. T. Thomas took a pass from Ackers in close, but his shot was cleverly blocked by Waldruff. Harvey broke through the Campbellford defense for their second goal.

After the intermission Campbellford's home section were on their favorite stamping ground, and although play remained close for a few minutes, the break came with a pretty combination from Harte from behind the net to Somerville who was in front and flipped the ball past Waldruff. Bradford were continuously pressed in their own stockade for nearly all the rest of the period. Short passes had the visitors' defense in the air. Nesbitt got the next on a flip from Holmes and big Tom made it 4-2. Holmes and Heagle worked the next play, which Waldruff turned aside, and Nesbitt's shot was also batted out. Heagle scored on a pass from Paul Thomas and Nesbitt tossed another into the net while Waldruff had temporarily vacated it.

Paul and Harte engineered the next combination, Harte fooling the goaler with an easy toss. Campbellford's yellow and black shirts buzzed around the Bradford net without let up, and reversing goals in the third period maintained their bombardment. Somerville carried the ball in for the first score in the third. Holmes followed for another. Both plays were carried out with lightning combination. Heagle and Nesbitt sifted through for the tenth goal, and Heagle found an opening from outside, making it 11-2.

Robinson finally put Bradford back on the scoring sheet, but Somerville and Tom added two more, and the piling-up process continued to the end of the quarter, while Bradford got two, leaving the score at the last intermission 14-5.

The Last Quarter.

The concluding quarter opened with a goal for Bradford, the ball rolling in from a play in front. Robinson breezed through for another and Collings got two in a row, while Heagle moved Campbellford's count up one. Bradford's home was breaking away better in centre field at this stage. Armstrong improved the score to 15-10, but Heagle whizzed two more past Waldruff, and young Vopperthwaite, Gannon and Heagle executed a fine piece of combination with Heagle in the firing end for Campbellford's [illegible] goal.

McKinstry, the big defense man, ambled down the field, strangely enough, and [illegible] but an easy [illegible] beat Garrison [illegible]. The score [illegible] on the whole [illegible] a disappointment. Bradford failed to regain their stride after the disastrous second period and the game became a rout until Campbellford shoved in its substitutes in the final. The home team was most effective at close quarters around the goal, and their mid-field play was also impressive, with Holmes, Somerville, Nesbitt and P. Thomas starting most of the attacks. The team as a whole worked well together, but did not seem to hit their stride until the second period. Heagle and Somerville starred and Paul Thomas contributed a lot of flashy stickhandling. Gannon and Harte had a hand in most of the combinations and were as conspicuous as usual, while Charlie Holmes turned in an exceptionally good game. Tom Thomas and Montgomery broke up rushes and intercepted passes with heartbreaking regularity and gave the Bradford home players little chance to get in on Garrison, who did well, but on the day's play had far fewer stops than Waldruff. The crowd was surprisingly large in spite of the rain in the early afternoon, and the officials were impartial.

Diamond Dust

Lindsay has been ordered to play their postponed game in Cobourg on July 12th. In view of the fact that the big celebration for this section is being held in Lindsay on this day, it is hardly fair to order the team to leave town and the team is quite justified in objecting. President Parsons could be excused for requesting our esteemed friend Dick Butler to leave Lindsay on that date, but there can be no good reason for sending the ball team away.

—Port Hope Guide

* * *

The Belleville nine will pay Jake Solomon a friendly visit Wednesday afternoon.

* * *

Babe Ruth has twelve homers and Williams twenty now. It looks as if Babe might catch up to Ken.

* * *

There are persistent rumors going around of some changes to be made in the Pete's line up though the powers say that they are not true. The boys that played Port Hope last Wednesday showed up as well as any aggregation the locals have put on the diamond and it didn't look then as if any changes were necessary.

* * *

The Lakeviews and Holy Names will mix things up at Riversides Park tomorrow evening.

INTER-COUNTY LEAGUE.

HASTINGS, July 3.— The standing of the Inter-County League:

	Won.	Lost.	To Play.	P.C.
Havelock	6	0	0	1000
Norwood	2	3	1	.400
Hastings	2	4	0	.334
Warkworth	1	4	1	.200

HASTINGS Junior O.A.L.A. team cross sticks with Havelock on Wednesday, July 5th.

JR. CITY LEAGUE TWILIGHT GAME

Battle Between Lakeviews and Holy Name at Riverside Park To-Morrow.

The game between the Lakeviews and the Holy Name Society tomorrow evening at 6 o'clock on the Riverside Park diamond is expected to be a set to of the liveliest order. In the previous meeting of these two teams the H.N.S. boys went down to defeat and are now looking for revenge. Their team has been strengthened in preparation for the event and they are confident that they will turn the tables this time.

The Lakeviews however have not been at all behind in the matter of preparation. Their recent defeat at the hands of the Adanacs taught them a lot and they have been profiting by their instruction. It is as confidently whispered in their camp that the game will be a victory for them and another defeat for the Holy Name boys.

TWO GAMES PLAYED IN C.M.E. LEAGUE.

MILLBROOK, July 3.—The ball games in the C-M-E League played on Thursday evening when Millbrook went to Mount Pleasant and Omemee to Bethany, resulted in the first case in a score of 12 to 8, favor of Millbrook, and in the later the score was 7 to 6, favor of Bethany. These were the last games of the first round, and before the second round can be arranged, it will be necessary for Bethany and Millbrook to play off as they are equal in the number of games lost and won. The standing is as follows:

	W.	L.	P.C.
Millbrook	4	1	.800
Bethany	4	1	.800
Mt. Pleasant	2	4	.333
Omemee	0	6	.000

CHICK EVANS WINS.

KANSAS CITY, Mo., July 1—(Canadian Press)—Chick Evans of [illegible] Western Amateur Championship for the [illegible] time when he defeated [illegible] of Salt Lake City, [illegible] over the Hi[illegible]

C.G.E. PROVES TOO MUCH FOR LINDSAY

Fast Game Played at the Exhibition Grounds in Spite of the Rain on Saturday.

The C.G.E. soccer team were the winners in the set-to with the Lindsay team, 3 to 1, in the exhibition game played Saturday as part of the sports programme of the H.N.S. field day. The game was played at the Exhibition Grounds and was as fine a display of good clean football as has been put on in some time. Owing to pressure of time, only one hour of play was staged, but the curtailment of time did not in any way interfere with the sporting spirit shown by both teams.

Dyer of the C.G.E. scored first with a low grounder that slipped past Abraham in the Lindsay goal. Harry Mann, late of the C.P.C., played for the C.G.E. and was responsible for the second goal for the locals.

In the second half George Munt, Lindsay's centre, went right through, only to be pushed off in the act of shooting. However from the resulting free kick, he had the satisfaction of seeing his shot glance off the upright into the goal.

Dyer scored the third goal for the C.G.E. men with a fast shot in the second period.

The players were:

Lindsay — Abraham, Newman, Mount, McConnel, Burchall, Bolan, Rhodes, Halliwell, Munt, Murphy and Harper.

C.G.E.—Griffin, Perkins, Williams, Mann, Hurrle, Oldfield, Mander, Dyer, Monk and J. Shaw.

Referee—H. McKinlay.

NEWSPAPERMAN DROWNED.

OTTAWA, July 3. (Canadian Press.) — Irving J. Macklin, night telegraph editor of the Ottawa Journal, was drowned in the Ottawa river on Saturday afternoon.

BELLEVILLE TO PLAY HERE NOW

Old Rivals Will Meet Petes at Riverside Park on Wednesday Evening.

A TWILIGHT GAME.

Although the rain on Saturday cheated local fans out of two good ball games, they have not long to wait for another exciting struggle, for the Petes' old rivals, the Belleville team, will be here on Wednesday evening for a twilight game that promises to be a real fight. In the history of the Central League Belleville and Peterborough have never had a one-sided game, and the majority of the contests have been won by one run. Wednesday's fixture promises to see the old rivalry as strong as ever, for the Petes must win to keep in the running and to get revenge for the 4-2 beating they sustained in Belleville on May 31st.

The fans are asked to note that the game is called for 5.30 o'clock, an hour that will allow merchants and clerks as well as the factory employees a chance to see the battle. Al. Heckman will pitch for the Petes and he will be opposed either by Jack Williams, Belleville's Indian southpaw who fanned fourteen of the Solomon crew in Belleville, or by Mallen, the new righthander who has rather mysteriously arrived in the Central League loop. Mallen pitched against Lindsay last week and showed himself a smart twirler during the seven innings he worked, and the Grand Trunks may decide to shoot him in against the Petes on Wednesday. Right now, however, Manager Solomon's outfit don't care what twirler Belleville elects to work, for they are confident they can hammer a victory off either southpaw or righthander.

Jack Rosevear of Port Hope will be umpire-in-chief and Barnes of Cobourg will call the decisions on the bases.

There promises to be a record twilight crowd, for the fans are hungry for a ball game, and they are always anxious to see Peeney Mills, Weir, Ross and other Belleville stars in action.

LOCAL SOCCERITES WIN AT LAKEFIELD

Canadian Woollens on Top in Fast Game Played on Saturday Afternoon.

LAKEFIELD, July 3.—The Canadian Woolens defeated the local football team 3 to 0 in a fast game played Saturday afternoon on the Exhibition grounds. Owing to the rainy weather the game did not start till 5 o'clock and for the same reason only a small crowd was on hand to watch the game.

The players were, Canadian Woollens — Williams, Reed, Cridland, Chambers, Monkman, Roberts, Gaskill, Shuttle, Downes and Jones.

Lakefield—Bell, Crowe, Wasson, White, Larsborough, Darling, D. Summers, Robertshaw, Sanderson and Dodds.

Referee—Clarke.

MAN IS OUT.

Sport Editor, Examiner:

Will you please give me the decision on the following play? The batter has two strikes no one out and first base is not occupied. The pitcher delivers a low ball which the batter swings at and missses. The catcher receives the ball on the bound and holds it. Must the batter be thrown out at first or is he automatically out.

BASEBALL FAN

Answer—The player must be touched or thrown out at first.

Capitol Entertainment

NOW! NOW!
EVENINGS, 8 O'CLOCK
MATINEE
WEDNESDAY, 2.30 P.M.
SATURDAY - 2.30 P.M.

A George Melford PRODUCTION

Romance, shivery thrills, and a brilliant fashion show —all in one big, gorgeous melodrama. Milton Sills and and Wanda Hawley in the cast.

"WHITE EAGLE," Last Episode

Sports

ST. PETER'S WON FROM LAKEFIELD

Ran Up Score of 20-7 in Holiday Game

St. Peter's B team journeyed to Lakefield Saturday and defeated the homesters by the long end of a score 20 to 7. Holland's superb pitching held the locals in check. The main feature of the game was the hitting of the visitors, Begley having a homer and two doubles. Garvey had two triples, double and a single. Batteries: St. Peter's B—Holland, Begley, Garvey. Lakefield — Moore and Porter McManus.

ELKS PROVE EASY FOR THE WILDCATS.

The Wildcats trimmed the Elks to the tune of 14 to 3 in a Corner Lot fixture played Friday night at the Oval. Bradley's good pitching was the biggest factor in winning the game. The players were:

Wildcats—Bradley p, Batley c, Hunter 1b, Franks 2b, Elliot 3b, Delahaye ss, Batley rf, Hall lf. Marchen cf.

Elks—C. Vennette p, Gallagher c, Fergus 1b, Smith 2b, H. Vennette 3b, O'Brien ss, K. Anderson rf, D. Anderson lf, Baker cf.

Score by innings:

Wildcats ..... 0403412 —14
Elks ..... 0030000 — 4

ACTION TO CLOSE BASEBALL POOLS.

WINNIPEG, July 3.—Baseball competitions throughout which four Winnipeg weekly publications have been distributing as much as $75,000 each week are to be closed down at once, it is announced by R. B. Graham, crown prosecutor, on the strength of recent amendments to the criminal code which are held to make them illegal. A week or two will be allowed for distribution of money on hand to those who guess most accurately the results of Saturday games. Coupons submitted with guesses have had to be accompanied by 25 cents, the money collected each week providing prizes for the following week and one publication has paid out from $50,000 to $60,000 weekly.

PRIZES WON AT LAWN SOCIAL, CHURCH OF IMMACULATE CONCEPTION

$10.00 in gold won by Mrs. M. Heffernan, Monroe Ave., Ticket No. 4267.

Wicker service tray, won by Thelma Wright, Aylmer street, No. 1984.

$5.00 in gold, H. J. Duffus, Romaine street. No. 1307.

Marble lamp, John Leonard, No 3127

$5.00 in gold, May E. Crowe, Rogers street. No. 4201.

Fountain pen, Mrs. P. J. Allen, Armour Road, No. 5346.

$5.00 gold, Miss Hildred Johnston, Y.W.C.A., Clinton Ave., Rochester, N.Y. No. 2915.

Pipe, Louise Hickey, city, No. 5895.

$10.00 gold, Anna Collins, Monroe Ave., No. 5669.

Marble shelf, S. F. Collins, Port Hope. No. 1267.

$10.00 gold, Mrs. Dennie Concession street. No. 3336.

$5.00 gold, Mrs. D. Menogue, Rogers street, No. 3097.

Buffet set won by Margaret Lynch, 452 Elm street.

Centre piece, Mrs. H. Gainey and cushion by Miss Daisy O'Heron, Auburn.

The committee in charge extend sincere thanks to all who gave donations and are very grateful for kindness and help in making the social a success.

Edwin Elcome
TAXIDERMIST
692 HARVEY STREET
PETERBOROUGH, ONT.
Heads, Birds, Fish, Etc.,
Mounted Artistically and Permanently.
MASKINONGE, BASS, AND TROUT OUR SPECIALTY.

UNSIGNED LETTERS.

The sporting Editor has been in the receipt of several anonymous communications requesting decisions on various sporting questions. Such letters will receive no attention unless the name and address of the writer are enclosed as an evidence of good faith. If the writer does not wish to have his name published he should write at the bottom "Please do not publish my name" and such a request will be observed.

Capitol Entertainment

"THE WOMAN WHO WALKED ALONE" AT THE CAPITOL

In one of her very latest releases a picture which has met with very favorable criticism in New York Chicago and in every large city where it has been shown, Dorothy Dalton has added to her laurels as a screen actresses of the very highest standing. She is without a doubt one of the handsomest women on the stage— possessed of a manner and bearing which enables her to win friends among all classes of playgoers. When she is at her best, she is capable of portraying the emotional woman par excellence—she is a match for any man, be it a battle of wits, a game of cards or the more interesting if somewhat somewhat more difficult warfare of the exclusive drawing room. She has been starred in such plays as 'The Flame of the Yukon" and other stories of the same sort in which she played the hoyden or wild woman of border dance halls, but always she was 'woman'—the eternal feminine personified. In society dramas, she always scored heavily because she can wear beautiful clothes and look the part of a woman to whom life's luxuries are as natural as the air she breathes and who accepts all the good things the gods provide as her due. In "The Woman Who Walked Alone", a screen version of the short story, "The Cat That Walked Alone" by John Colton, Miss Dalton has many rare opportunities to display her versatility and the result is, a picture that is not easily forgotten. The scenario was written by Will M. Ritchey, a man who has done some excellent work in adapting stores and novels for the screen and George Melford really needs little introduction to the public which always recognizes his really artistic work. The cast is well balanced including as it does, Milton Sills one of the best leading men in the business, and Mabel Van Buren. There are also in the play John Davidson, Wanda Hawley, "Lefty" Flynn, a ex-athlete and Mayme Kelso and Charles Ogle.

The story of "The Woman Who Walked Alone', is that of an elder sister's sacrifice to save the honor of her younger sister whom she has already aided by her loveless marriage. It evidently happens in other countries than' France—the loveless marriages—marriage de convenances they call them there, but in England they happen just the same and the results are sometimes painful, just as they are in this picture. But there are very few Dorothy Daltons in real life—she is wonderful in the early scenes where she consents to marry the elderly Earl of Lemister in order to give her younger sister an education and later on in life, she has to do the same thing again to save this young girl from an unscrupulous blackguard. When she finally is compromised and her husband divorces her, Dorothy Dalton as the wife of one of England's most aristocratic peers, drops out of society, leaves the places she used to frequent and in which she was sought after and admired, goes out to South Africa and starts life over again. From that time, she is certainly what the title claims for her. — 'The Woman Who Walked Alone"—she runs at tavern out on the veldt in the midst of scenes and among men who might terrify even a man but always she plays alone—men have not ceased to interest her but she has to fight shy of them. The love interest is a vital part of the story and during the telling of it some thrilling events take pace. It would only spoil a plot which is very intriguing to give any further details, so when you see this big picture you will realize that it is one of the best vehicles which Paramount could find for the talented actress.

THE STORY OF "A RIDING FOOL"

JOCKEY ALFRED JOHNSON

(By Bob Dorman)

"A riding fool."

That's what they call Jockey Alfred Johnson around the race track.

No opening is too small for him to attempt in a race, even though failure may mean a fall, with death or mutilation under pounding hoofs a possibility.

Yet with all his daredevil riding he is known as one of the coolest and most skillful riders in the game.

During the last month he has won $70,000 in three races piloting Morvich to victory for a stake of $50,000 and putting the veteran Exterminator over twice, each time for a purse of $10,000.

Is Unassuming.

No trace of his daredeviltry shows in his appearance.

He is ust a dark, slender fellow, quiet and unassuming, his one distinguishing feature a pair of keen black eyes, looking out of a network of wrinkles, etched there by much gazing across sun-swept spaces.

He'd rather talk of the latest movie than discuss his daily work, thought his love for horses is the one supreme interest in his life.

He says:

"Ever since I was a kid I've loved horses.

"I was always hanging around the livery stables out in my home town, Spokane. Wash., helping feed and water the horses, currying them, and I used to think that I was in heaven when I got a chance to ride one.

"All sorts of horses came to the stables those days and I naturally got to be a pretty good rider.

His First Race Job

"When I was 15, Stuart Polk, the racing owner, offered me a job with his stable.

"You ought to have seen me grab it.

"I worked like a slave as stable boy, keeping my eyes and ears open so as to learn the tricks of the game.

"Gee, but I was a proud punk when I got my first mount.

"Even prouder than when I won the Derby with Morvich.

"But I don't think that a jock has a cinch, especially as you get older and begins to pick up weight.

"It means hard work and lots of it to keep down to riding weight.

"A fellow can't hit the high spots and keep fit.

"You've got to diet and do road work, and lay off the bright lights.

"And this constant training sure gets on your nerves.

"A prizefighter gets grouchy with only a few weeks of training, but us fellows are training for months.

"The jock's room becomes a regular battle ground toward the end of the season.

Nerves? Sure!

"Nerves! Everybody gets 'em.

"The best horse I ever rode

"Morvich, undoubtedly. I think he is the same kind of a wonder horse as Man o' War, but this season's record will tell.

"But over a distance there never was a grander horse than Exterminator. They don't breed them any gamer.

"And it's the gameness that even a plug will show that makes a man love a horse.

"It's the thing that holds me tight to the track, and it will sure be a sad day for me when I get too heavy to ride.

"But I hope that day is a long way off.'

THE MARKETS

NEW YORK, July 3.— (Canadian Press.)—Early dealings on Stock Exchange to-day were light and irregular, reflecting small attendance of members. Rails continued to ignore strike developments changes again being limited to fractional declines with New York central as one conspicuous exception at one point advance. Specialties of types represented by Coco Cola which rose almost two points and Dupont at gain of 4 3-4 points, featured miscellaneous issues. More acute situation in Central Europe precipitated further weakness in foreign exchanges.

Market lapsed into absolute stagnation soon after opening. Sales during first hour fell below 70,000 shares low record of year. Only popular issue to show any activity and strength and Studebaker which rose 1 1-2 points. Ontario and Western was only heavy railway issue declining 2 1-2 points. An opening rate of five percent. for call money was soon reduced to 4 3-4 per cent.

Speculation became progressively duller with fluctuation in usual leaders confined to trivial fractions. Initial transaction in United States Steel of 99 1-8 did not occur until 11.41 and for next two hours range held between 99 and 99 1-4. Certain stocks were in scant supply when demand arose resulting in an advance of 3 1-4 points in consolidated gas.

STERLING EXCHANGE

NEW YORK, July 3.—(Canadian Press.) — Sterling Exchange easy. Demand rates. Great Britain 4.42 1-4 Canadian dollar 1 23-32 per cent. discount.

CHICAGO GRAIN PRICES

CHICAGO, July 3. —(Canadian Press).— Opening wheat prices which ranged from 1-8c lower to 1-4c advance with July 1.17 1-2 to 1.17 3-4 and Sept. 1.17 3-4 to 1.18 1-8 was followed by a moderate down turn all around.

Persistent buying for leading elevator interest rallied the Corn Market from early weakness that was associated with heavy deliveries on July contract. After opening unchanged to 38c lower Sept. 66 --2 to 66 3-4, prices underwent a slight further sag and then rose to above Saturday's finish for all deliveries.

Oats were relatively easy, opening a shade to 3-8c lower, Sept 38 5-8 and later rallying somewhat but less readily than corn.

MONTREAL STOCK MARKET

MONTREAL, July 3.— (Canadian Press).—Local stock exchange this morning was dull and uninteresting. With exception of few fractional price variations nothing of interest transpired. General tone was steady.

TORONTO STOCK MARKET

TORONTO, July 3—)Canadian Press).—Activity and strength displayed by Toronto Railway proved sole feature of morning session of local stock exchange to-day. Opening at 75 1-2 transactions of approximately 1200 shares advanced quotations to 79 with close at 78 12 net gain of 3 1-4 points. Balance of list was very dull.

TORONTO CATTLE MARKET

TORONTO, July 3.—(Canadian Press).—Cattle market — Receipts 4737 trade heavy. Quotations:— Heavy beef steers, $8.25 to $8.75 butcher cows medium $3.50 to $4.50 butcher steers, choice $8 to $8.50; calves $9 to $10; lambs $13.50 to $14.25; hogs select $14.50.

P.A.A.A. TAG DAY SATURDAY.

SOCIAL AND PERSONAL NEWS, CAMPBELLFORD.

CAMPBELLFORD, July 3.—The Misses Mabel and Luella Oulton motored down from Toronto and are the guests of the Misses Kate and Annie Oulton of Canrobert street.

The Works Department were called out to repair a break in the main in front of Carnahan's store Thursday morning, and they made a rush job, the water being turned off for only 2 hours.

The gasoline motor scow from Trenton Cooperage Co., locked through Thursday night bound for Hastings.

Mr. and Mrs. Thos. Bell and their daughter, Miss Dorothy, motored here from Bradford and are the guests of Mrs. Bell's mother, Mrs. C. L. Owen of Frank. street.

Mr. S. J. Moore, manager of the Trent Valley Woollen Mills, who has been on vacation, returned from Montreal on Friday, to be on hand for Council meeting Monday night. Mr. Moore is chairman of the Road and Bridge committee, and is never missing from his chair.

Mr. and Mrs. Charles Davidson and family left for their summer home by motor boat, on Friday for the holiday season.

Mr. Alf. McKeel arrived here with his fast motor launch from the Bridge to-day for supplies, and reports good fishing at Trent River.

Mr. Fred Hendricks, supervisor Dominion Stores Limited, London, Ont., is visiting his parents, Mr. and Mrs. John. Hendricks, of George street.

Miss Kathleen Dolman of the St. Catharine's Public school staff, arrived home Friday evening and will spend the summer holidays with her parents, Mr. and Mrs. Joseph Dolman at their summer cottage, Trent Bridge.

Mr. and Mrs. R. T. Cowell and family, of Canrobert street, have goie to their cottage at Percy Boom, for the summer holidays.

Mr. John O'Donahue, who has been teaching at Sudbury, is home for the holidays.

Friends of Rev. William Bilton, a former pastor of the Baptist church here, will be pleased to learn that he has accepted a call to the Baptist church, Gravenhurst, and has already entered upon his new duties.

Dr. John Thompson of Watertown, N.Y., visited his cousin, Mrs. C. A. Wilson last week.

Miss Essie Lowe, of Carleton Place, who has been visiting Mr. and Mrs. George Hay, Seymour East, visited her cousin, Miss Nellie Hoover, this week.

Mrs. Smith, and son George, of Toronto, accompanied by Miss Jackson, were the guests of Mr. and Mrs. George Smith, Front street, for the past week.

Mr. and Mrs. Neil Thompson are spending a few days at the home of their daughter, Mrs. Rutledge, Galt.

Messrs. Carl Maguire, Gerald Wilson, Ralph Stanburg and Addison Dickson are spending the week end at Mr. George Dickson's summer cottage, Trent River.

Miss Eva Martin and the Misses Ella, Bessie and Marguerite Armour left on Saturday via the Great Lakes, for an extended trip to the Pacific Coast, thence going on to California and returning via Chicago.

Mrs. F. W. Wood left last week to visit her daughter, Mrs. Sparling, Wayne Alberta.

Mr. Albert Hollings has purchased a lot on Raglan street, adjoining Mrs. Matt. Boyd's property, and has commenced operations for the erection of a new house.

Pretty Wedding.

A pretty wedding was solemnized on Wednesday at the parsonage by Rev. J. E. Glover, B.A., when Miss Hattie, daughter of Mr. and Mrs. Herbert Smith, Sebastapol street, became the bride of Mr. John Beggs. The happy couple left on the afternoon train for a trip to Kingston and other eastern points, and upon their return will reside on the groom's farm near Bradley's Corners.

HATS.

Paris predicts hats will become much larger—that being the natural development when skirts are long. But if skirts in America stay short, as they threaten to, it is a natural conclusion that hats here will remain small.

ROYAL

M. PAPPAS, OWNER AND MANAGER

EXTRA DOUBLE SHOW AT THE ROYAL TO-NIGHT

Great Vitagraph Feature Drama in 5 parts

"THE MAN FROM DOWNING STREET"

Featuring Earl Williams and an all-star cast.

Another high-class feature, Hobart Bosworth in

"BLIND HEARTS"

A story of the Yukon. (5 parts.)

Mack Sennett Comedies present

"She Sighed by the Seaside" In 2 Reels

A Scream from start to finish.

To-night's programme is one of the best ever shown on the screen in Peterboro. Come and judge for yourself.

Our Prices Only Afternoon 5c & 15c Evening WAR TAX INCLUDED 15c & 20c

SPORT GOSSIP

Herm. Wolff, third baseman and pitcher, with the Raybestos team, has turned out with the Central Leaguers and will likely be seen in action with Jake Solomon's crew. Wolff is a likely looking prospect. He has played every position on the diamond and usually hits well. Moreover his conduct in local baseball has always been exemplary and he has a lot of friends who believe he will make good in senior company.

Lakeviews and Holy Name Society are down for a junior game at Riverside park on Tuesday evening. H.N.S. defeated Adanacs in their last meeting and hope to tighten the race by winning from the fast travelling Lakeviews.

Belleville will be here Wednesday evening in force for a battle with the Petes and it should be a rare contest.

The Juveniles come back to Riverside park on Thursday afternoon. Two games will be played. Holy Name Society and Sacred Heart starting at 2.15 o'clock and Lakeviews and Maple Leafs taking the second game. The youngsters are playing smart baseball and the series is bringing out a number of promising players.

At 6 o'clock on Thursday evening Lakefield and Otonabee play again as ordered by the East Peterboro league executive following a protest entered by Lakefield against the win by Otonabee when Emmett Sheehan was used. A win for Lakefield will tie the Northerners with Keene for the championship of the first half and an Otonabee victory will give the first half to Keene. All three club interested will have big contingents of rooters.

Canadian Generals and Y.M.C.A. come together again next Saturday afternoon and a junior series game will also be played.

Two players from the Mercantile League of last season are now to be found with the Central League team. The Mercantiles therefore did not exist in vain.

Maple Leafs will work out at King Edward School grounds on Wednesday evening at 6 o'clock.

The Lakefield team did not put in an appearance at the Exhibition park on the holiday for their game with Otonabee.

Adanacs have signed a new arrival in the city and are now ready to make a new attempt to regain some of their lost laurels.

Special Double Show at the Royal To-night

ONE-HALF MILLION DOLLARS IN JEWELS SHOWN IN PICTURE

Earle Williams in "The Man From Downing Street" Wears Trinkets of Rajah.

Jewels valued at one-half million are worn by members of the Earle Williams company in "The Man From Downing Street," which will be shown at the Royal Theatre to-night. In this production the star appears as a rajah and wears many jewels such as sunbursts, rings, ropes of pearls, diamond collars and other decorations of a native prince of India. Boris Karloff, as Maharajah Jehan, also wears a great number of expensive jewels.

In addition to this a collection of valuable jades, the property of a Pasadena collector, and insured for an enormous sum, were borrowed for several sequences.

The female members of the company also wear costly jewels in the way of necklaces, rings and brooches. At the banquet scene is a riot of brilliant colors and sparkling gems. It becomes a veritable fairy land under the attractive lighting display used in this set.

The story of "The Man From Downing Street" is a combination of a thrilling detective story, a political intrigue and an intense love affair. The ending comes as a surprise.

"BLIND HEARTS" BOSWORTH'S NEW PICTURE DRAMA

Yukon Story Selected as Famous Actor's Initial Film From His Own Studios.

Through arrangements concluded to-day with Associated Producers, Inc., the Royal Theatre has arranged for a showing of the first Hobart Bosworth production which has been released since that popular star formed his own producing company. "Blind Hearts" is the title and from the selection of the story to the final titling it is entirely a Bosworth production. It is from the story of Emilie Johnson, and was directed by Rowland V. Lee.

The story is of the type which has made Bosworth the most admired portrayer of rugged, virile men roles there is on the screen. Starting in the gold fields of Alaska where he goes through thrilling adventures in a successful quest for gold, it develops into a tense dramatic story when he makes a discovery that indicates that his wife and his best friend have betrayed him.

The production has an added interest in that it maks the screen debut of Madge Bellamy, a young actress whose ability so attracted Thomas H. Ince, the noted producer, that he has put her under a long term contract under the confident belief that she will develop into one of the most popular actresses on the screen. In "Blind Hearts" she heads the cast in support of Mr. Bosworth.

Also Mack Sennett comedies.

New Tobacco Store
JUST OPENED AT
166 Charlotte Street
Full Line of Tobaccos and Cigarettes
LONERGAN'S
SMOKE SHOP

ROBT. FAIR & Co. LIMITED

During the month of

JULY

Starting To-morrow

We Will

Lay Without Charge

all

Carpets, Rugs

and

Linoleums

and will also

Make and Hang

all Curtain Materials bought from us during this month.

ARE NOT READY FOR CONVENTION

Little Chance of Conservatives Gathering in September Next.

(Toronto Globe.)

Great interest was manifested by Toronto Conservatives at the week-end over the demand of J. H. Burnham, ex-M.P. of Peterboro', for the immediate calling of a meeting of the Provincial Conservative Association, to name delegates "for the Dominion Conservative convention to be held in Ottawa in September."

J. R. McNichol, Secretary of the Provincial Association, said that the Ontario Conservatives were ready for a convention in the Dominion field of politics, but the said there was no intention, at the present time, of holding a Dominion convention in September. The time was too short, now, he said, to arrange for such a convention, and he expressed doubts about the Western Provinces being ready.

He had been told that every Province from Manitoba to the Atlantic had been organized with a Dominion convention in view, but the rest of the country had to be heard from.

It is promised that when the convenion is held it will be something far more than a gathering together of delegates to discuss party affairs. A new platform will be decided upon, and the matter of the permanent leadership of the party will be given the fullest consideration.

The decision not to hold the convention in September is disappointing news to the Toronto Conservative Club, representative of the wing of the party which is demanding great chanegs from the ground up.

RIGHT TO STRIKE.

CHICAGO, July 3. — (Canadian Press.)—Timothy Healy, President of Stationary Firemen and Oilers, to-day despatched telegrams to 150 of his local unions telling them the men have a perfect right to strike if they so desire.

Cherries Are Ready

You can now obtain good supplies of red sour cherries and the black and white varieties. It is none too early to start preserving. The Niagara Peninsula Growers' Limited mark on the containers stands for carefully packed and evenly graded fruit.

CAMPBELL'S Monarch Baby Chick Feed, Monarch Scratch Feed, Monarch Growing Mash, are the best and safest feeds to buy. They give results.

4d-24-8-15-22

CITY AND GENERAL

AUTO AND TAXI.

Reid's Auto and Taxi Service. Day or night. 'Phone 439. dtf.

HERB. STINSONS' TAXI.

An auto and taxi service that will give you satisfaction, day and night. 'Phone 480. dtf

DR. T. P. McCULLOUGH

Eye, Ear, Nose and Throat specialist. 165 Brock St. 'Phone 36W. dtf.

NOTICE

TAXI—Call Peel 1288J
26d 25 3774

SCHOOL BOARD MEETING

The regular meeting of the School Board will be held tomorrow evening.

GONE TO MONTREAL

Mr. J. A. McNabb of the J. A. McNabb Co., Limited is in Montreal on a special buying trip.

NOTICE.

I will not be responsible for any debts contracted in my name after this date, Friday, June 30, 1922. — M. Castle. 2d153 3821

LOOK! LOOK! LOOK!

Extraordinary bargain, Overland Touring Car, in good condition, only $350.00. Banks' Garage. 3d-155-4178

UNITED AUTO AND TAXI SERVICE.

'Phone 1838. Day and night service. 5 and 7 passenger cars. Drivers Clancy and Pammett and Crompton. Train orders promptly attended. 26d-158-3695.

NOTICE TO SCHOOL BOYS

The boys of the Junior and Senior Fourth Classes of the Public Schools are requested to meet at Jackson Park on Wednesday at 9 a.m. for the purpose of having their picture taken.

TAXI RATES CUT IN HALF

Special rate to Chemong of 25c per passenger at 11.45 a.m. and 5.45 p.m. Ring 'Phone 278 Pulkinghorn's garage, 182 Hunter street. 26d 172 4032

TAXI AND HORSE LIVERY

Best of Equipment. Careful drivers for short or long trips. Saddle horse to hire Cars with or without drives. Stanley W. Blewett, 'Phone 50. 193 Hunter street W. 26d 163 3761

AUCTION SALE.

Thursdy, July 6th, at the home of Mr. R. Brown's, 598 Downie street, entire contents will be sold, including fine oak dining suite, rugs, etc. No reserve. Sale 1.30 p.m., W. J. Hancock, Auctioneer. 3d 4211

HOLIDAY MUSIC

is in order and Nelson's Record Exchange is the logical place to secure your records We must clear part of our stock and you will get absolute bargains. 332 1-2 George. 'Phone 229, is the place. Come early. Nelson's Record Exchange, upstairs

BUSINESS CHANGE

The baggage transfer business known as Reid's Express recently bought by E. Pemberton, has been re-purchased back again by Ed. Reid All accounts owing between May 1 and July 1, 1922, to be paid to E. Pemberton. at 309 Reid Street. 1d

CARD OF THANKS.

Mrs. M. C. Tooley and Mr. Earl Judge wish to express their gratitude to the Sisters, Nurses and Doctors of St. Joseph's Hospital for their kind care and attention to the late Mr. M. C. Tooley, also to the many friends who extended expressions of sympathy to them during their bereavement.

MOWER AND BINDER KNIVES GROUND—50c EACH.

All our Grindstones run in water. Cutlery Grinding, Umbrellas Repaired and Re-Covered. Lawn Mowers Ground, Called For, and Delivered, $1.00. Saws Filed and Set. —Wm. Taylor & Son, the Sheffield Cutlers, 219 Hunter Street West. 'Phone 109J. e o d-80

AUCTION SALE.

Of office goods. I have received instructions from Mr. Samuel Pearson, bailiff, to sell by public auction at the Red Arrow Tire office, 309 George street, Peterborough, on Tuesday, July 4th, at 2 o'clock, all the contents of their office consisting of office desks, type writer, chairs, tables, all fixtures, safe and all other goods. F. J. Bullied, Auctioneer. 6d23 24 26 28 30 3

FARM BY AUCTION.

Having received instructions from Mr. T. W. Spilsbury, I will sell his 100 acre farm, situated in North Monaghan, known as lot 7, in the 11th concession, buildings in fair condition, spring creek and good well, immediate possession. Sale at Munroe Hotel, Peterborough, Saturday, July 8th, at 2 p.m. W. J. Hancock, Auctioneer. 14d-6-8-10-13-15-17-20-22-24-27-29-2-4-6.

HAND BAGS.

Paris is sending over smart hand bags trimmed with monkey fur. Other smart models have long ostrich flues hanging from them.

Ford Owners

Are you getting Full Service From Your Cars, at a minimum cost?

We are carrying a line of Guaranteed Parts for Ford Cars at low prices.

MOTOR SUPPLIES

379 WATER STREET, Peterboro

Thursday Half Holiday Annual Excursion

St. Andrew's Ladies' Aid and Friends Go to Gore's Landing.

One of the very pleasant Thursday afternoon excursions of the season is always that held by St. Andrew's Ladies' Aid.

Their excursion for this year will take place on Thursday afternoon next, July 6th, when a most enjoyable afternoon is expected. The steamer "Stoney Lake" will leave George street wahrf at 1.30, Street Railway wharf 1.55, sailing to Gore's Landing and returning to Peterborough about eight o'clock.

Tickets, Adults 75c., children 35c.

A CAUSE CELEBRE IN DELORME CASE

Interest Centres on Collection of Insurance

(Special to Examiner.)

MONTREAL, July 3.—Just as the trial of Father Adelard Delorme wrote new and strange history in Canadian criminal annals, so, too, will the intended collection of the $25,000 insurance policy which was taken out on the life of the slain boy Raoul by Father Delorme, usher in another cause celebre, this time in the civil courts.

As yet the application for the $25,000 has not been made by the Delorme heirs or their administrator, but a family council is scheduled to be held this week when the formal application will be drafted and sent to La Sauvgarde Insurance Company for payment of the entire amount. Part of the amount will be sought from the Sun Life Insurance Company, which divided the policy with the first mentioned company.

Officials of the Le Sauvgarde were reluctant to comment upon their possible course of action when the application would be made, declaring they were not yet certain whether any attempt would be made by Delorme's sister or L. C. Gaudreau, Delorme's rent collector and administrator to collect the $25,000.

The same officials at Le Sauvgarde headquarters agreed that the case was without precedent.

WEDDING BELLS

MIMEMMO—MATTUICI.

The Church of the Sacred Heart was the scene of a pretty wedding on Saturday, July 1st, when Marietta Mattuici and Dominic Mimemmo were united in the holy bonds of matrimony by Rev. J. J. O'Brien.

The bride, who was given in marriage by her brother, Camilli Mattuici, was attired in white silk, with a bouquet of roses, the bridesmaid, Madeline Asta, wearing pale pink georgette and carrying roses and carnations. The bridegroom was supported by Leonard Casciano.

After the ceremony, the bridal party were entertained at the home of Mr. James Crebar, brother-in-law of the bridegroom, where a dainty wedding breakfast was served to sixty-five guests. The wedding gifts were numerous and costly, conspicuous among them a Morris chair, the gift to the bridegroom of the boys of the lock rooms at the Peterborough Lock Company. A dance until midnight completed the wedding festivities.

Mrs. Mallott and family, and Mr. and Mrs. F. Crebar and family of Toronto were among the out-of-town guests at the ceremony.

OBITUARY

FUNERAL OF THE LATE M. C. TOOLEY

The funeral of the late Michael Charles Tooley, 273 Rubidge street, took place this morning at 9 o'clock from St. Peter's Cathedral, where the Funeral Mass was sung by Rev. Father Guiry, to St. Peter's cemetery, Rev. Father McAuley and Rev. Father Costello officiating at the final service.

The late Mr. Tooley, who passed away at 4 o'clock on the afternoon of Friday last, June 30th, at St. Joseph's Hospital, after a lengthy illness, was 58 years of age. He was born in Ireland, but spent his early years in Shaprsville, Penn., removing later to Oshawa, Ontario, where he lived for some years. During his residence in turn in Oshawa, Manchester and Myrtle, in Southern Ontario, he was in business, and was prominent in political circles, being a staunch Liberal all his life. He settled in Peterborough in 1900, and for a number of years conducted the Queen's Hotel on Charlotte street. For the past twelve years he has lived a quiet, retired life. Mr. Tooley was a member of the Curling and Bowling Clubs, one of the Knights of Columbus, who marched in a body to his late residence on Sunday evening. He had a large circle of friends in the city and was generally liked for his outstanding qualities of big heart, broad mind and cheery good nature. He is survived by his sorrowing wife, one sister, Mrs. Thomas Finn, of Holyoke, Mass., and his adopted son, Earl Judge, of Peterborough.

Pall-bearers at the funeral were Messrs. Wm. Merrell, F. Fairen, Thos. McQuillan, Edward Hickey, R. Sheehy, Sr., and George Lynch.

RIBBON RUFFS.

Ruffs, made of ribbon and flowers, are a pleasant midsummer substitute for the summer fur. The most lovely ones are made of metal ribbon, pink or blue predominating, with flowers caught in between the loops. These are appropriate for only festive occasions.

CENTRAL SMITH IS DOWN TO FAIRVIEW.

Fairview won the return baseball game with Central Smith, 17 to 9, on Thursday afternoon at the combined annual picnic of the Fairview Sunday School, Hall's School, and S. S. No. 11, at Colborne's Farm. R. Brown pitched for the winners and the visiting team had some trouble hitting his fancy curves. Lorne Northey and Wilbert Rosborough acted as umpires. The players were:

Central Smith—Archer p, Bell c, T. Milburn 1b, MacGregor 2b, V. Millburn 3b Sanderson, ss, Tridle rf, Edmunson cf, Simpson lf.

Fairview—Brown p, Harrison c, M. Lewis 1b, H. Lewis 2b, Darling 3b, Treenum ss, E. Millburn rf, Bell cf, Pulley lf.

REFORMATORY FOR ROBBING COT AGE

Indeterminate Sentence on Chas. Quibell by Magistrate Langley.

For breaking into the cottage of V. W. Lancaster at Pigeon Lake and stealing goods goods valued at $100, Charles Quibell was sentenced by Magistrate Langley in Police Court this morning to the Ontario Reformatory for a period of not less than six months, and not exceeding two years. Quibell was arrested on Sunday night near Lindsay by Inspector Thornbury and Provincial Constable T. Y. Stratton.

Two men were charged with being drunk in a public place. One was fined $10 and costs of $11.50, and the other was fined $25 and the same costs of $11.50. The first said he had got his liquor at home and the other told a story about a Toronto source.

The Mercer reformatory will receive for six months a young woman whom the police have had under surveillance for some time, and who was charged with being a prostitute.

HOLY NAME PICNIC BRAVED THE RAIN

Day's Success at Exhibition Park Curtailed but Not Washed Out.

Notwithstanding the almost steady downpour which effectually dampened the splendid arrangements for a successful day at the Exhibition grounds by the Holy Name Socety, several of the booths were running with a fair patronage during the evening hours, and the ladies in charge stuck to their posts with praiseworthy fortitude regardless of the damp grounds and the discouraging outlook. The Christian Mothers' Society of St. Peter's Cathedral served a splendid supper, with the president, rMs. John Coughlin, in charge; the Catholic Women's League had a lottery booth, supervised by Mrs. G. H. Popham and Mrs. J. R. Corkery; the oungY Ladies' Sodality served ice cream and soft drinks, with the Misses May C. Kelly, Norah Shevlin, Kitty Sharpe, Kathleen Clancy, Aleen Ahearn and Margaret O'Brien assisting; and the fish pond, filled with good things for the juniors, was in charge of the Misses Annie Simons, Josie Lynch and Hannah Fraser.

A booth for the sal eof ice cream and soft drnks was also run by members of the Holy Name Society, Mr. W. Scollard acting as convenor.

A SUCCESSFUL DANCE AT CHEMONG PAVILION.

A very successful and well attended dance was held under the auspices of the Peter Robinson Chapter I.O.D.E. at Chemong Park Pavilion on the evening of Saturday last, July 1st. The Misses Helen Thompson, Daisy Davidson and Genevieve McCarthy were in charge of arrangements, and Mrs. J. S. Coulter acted as chaperone for the occasion. Among those present were: Mr. and Mrs. Coulter, Mr. and Mrs. Gordon Matthews, Mr. and Mrs. Scott, Mr. and Mrs. F. Sedgwick, the Misses Dorothy Hill, G. Mulholland, P. Young, H. Bulmer, Jean Eastwood, H. Thompson, M. Neill, H. Davidson, G. McCarthy, M. Folkinghorn, J. McPherson, M. Jones, F. Giroux, K. Holmes, Pearl Burnham, M. Holmes, Audrey Huycke, Rosemond Huycke, Messrs. H. Bradburn, D. Carmichael, G. Lambe, F. Skinner, D. Fitzgerald, R. Morrow, F. Cubitt, E. Rudge, V. Eastwood, R. Breyfogle, G. McClelland, M. Rishor, M. Huycke, J. Blaiklock.

Seger's orchestra provided excellent music for dancing.

S. A. BAND SPENT HOLIDAY IN TORONTO.

The band of the Salvation Army went to Toronto for the holiday week-end, as guests of the Earlscourt Corps. Leaving Peterborough at 4.58 on Saturday morning, the band arrived at North Toronto Station at 8 o'clock, breakfast being served at the Earlscourt Citadel. At 2 p.m. an open-air service was held, after which a musical programme was given in the Citadel. At 8.15 in the evening, another musical festival was rendered by the band, the chairman being Mayor McGuire, who welcomed the bandsmen and commented on their excellent playing. Bandmaster Frank Robinson had charge of the musical programme.

On Sunday the meetings were conducted by Captain T. Robertson, of Toronto, assisted by the band. In the afternoon a musical programme was given in the Oakwood Theatre, the chairman being Mr. J. R. McNickle. A large crowd was present, and in the evening the same building was packed, the band also rendering a short concert in Earlscourt Park after the theatre.

Social Calendar

Miss Gertrude Smith, 214 Munro avenue, returned to Toronto yesterday after a fortnight's vacation spent with her mother.

Miss Helen Doherty of Ottawa and Mr. Joseph O'Leary of New York were guests of Miss Maud Leahy, Charlotte street, for the holiday.

Mr. Bert Aller of Toronto spent the week-end at his home, Munro avenue.

Dr. Jack Pearson and son, Keith, of Toledo, Ohio, are visiting his parents Mr. and Mrs. Harvey Pearson, 253 Dublin street.

Miss Florence Adlam, of Toronto, is spending a two weeks' vacation at her home, 517 Bolivar Street.

Mr. Frank Peterbridge, Toronto, is spending his vacation at the home of Mr. and Mrs. Seth Adlam, Bolivar Street.

Miss Teddy Kelly of Toronto, is in the city, the guest of her mother, at 322 Mark street.

Mr. Harold M. Taylor, wife and brother and mother, of Detroit, are visiting Mrs. M. J. Rawling, Wm. Taylor and J. A. Palmer, George street.

Mr. Henry Gurth Pretty has been notified by the Faculty of Medicine of McGill University, Montreal, P. Q., that he has successfully completed the work to be done and passed all examinations in connection with his third year's work in Medicine and Surgery at that Institution.

Mrs. M. A. Jameson has returned from St. Thomas after ten week visit with her son, Melville Jameson, C.P.R. Picket Agent, accompanied by her grand-daughter, Jean Jameson.

Dr. and Mrs. M. C. Goodwin left today on a four weeks motor trip through eastern Ontario.

Miss Jessie Glover of Rochester, is visiting her mother, Mrs. Glover East City.

Mrs. John Hardwick and Miss Bessie, Cross street, leaves to-morrow morning for Montreal, en route for a vacation in England. During their absence, they will make a extended tour of the north and south of England.

Rev. W. Harold Young is spending part of his vacation, which extends to the first week in August, in New York.

Mrs. Spencer of Saskatchewan, who has been visiting relatives in Peterboro, went up to Toronto, to stay for a week with friends en route to her home in the West. Mrs. Adam Davidson accompanied her sister as far as Toronto.

Miss Mae Orr spent the holiday in Belleville.

Mr. and Mrs. P. Burke, Murray street and small daughter, spent the week end in Hastings with friends.

Mr. Herbert N. Couch of Strathroy won the "Hamilton Fisk Biggar Scholarship" at Toronto University this year standing first in Second Year Honor Classics. A year ago, Mr. Couch, who is a son of Rev. Isaac Couch M. A. B.D., of Strathroy, a former pastor of George street Methodist church here, was awarded the Governor-General's medal by "University of Toronto Schools".

Mr. and Mrs. J. R. Corkery, accompanied by Miss Mary Lonergan, motored to Toronto on Saturday to spend the week end.

Mr. James Maher of Toronto, spent the holiday with his parents, Mr. and Mrs M. J. Maher, Rubidge street.

Mrs. Janet Robertson of Avonlea Sask. is visiting her son, Mr. T. A. Robertson, Prince street, on her way to Norwood Old Boys and Girls Re-union, after an absence of forty years.

Mr. and Mrs. Claude Fleetwood and little daughter Helen, left on Saturday for a two weeks' visit with friends in Toronto and Buffalo.

His Honor Judge D. O'Connell of Toronto, is in the city for a brief trip.

Mrs. Joseph Boudreau of Green Island, New York, is with her sister, Mrs. M. C. Tooley, Rubidge street, for the funeral of the late M. C. Tooley, which took place this morning.

Dr. A. P. Rogers has returned from aGlt, where he attended the ocnvention of the Drugless Physicians of Ontario.

Mrs. S. Pedwell and baby Dave, of Toronto, who spent the holiday with Mr. and Mrs. W. R. Parnell, 870 George Street, returned to her home to-day.

Mrs. Rev. E. A. Langfeldt, Edmonton, and son Basil are in Orillia, where Mrs. Langfeldt was called owing to an accident to her father, Mr. J. J. Hatley, a short while ago. Before returning home Mrs. Langfeldt will visit friends in Peterborough.

Miss Marie Stapler and Miss Margaret Dalton have returned from a vacation in Toronto.

The Misses Leahy, Sherbrooke Street, spent the week-end in Toronto, guests of Mr. and Mrs. C. A. Clarkson.

Messrs. F. C. Dobbin, James Angiesey and Joseph Barrie of the Toronto Star mechanical staff, and formerly of Peterboro, spent the holiday in the city.

Mrs. Morrell and daughter, Mrs. Sinclair, and little son, Paul, of New York City, are the guests of Mr. and Mrs. J. G. M. Wilson, Weller street, for the summer.

MARRIAGE A LA MODE.

The American husband can defy his father-in-law once he gets his bride. But in Lapland this is not so. He must serve his father-in-law for one year after the marriage.

At the end of that time he may retire to the home he has prepared for his bride and receive presents from all his friends and relatives.

P.A.A.A. TAG DAY SATURDAY.

BOY SHOT WHILE SNIPING FROGS

Donald Gunn of Toronto Wounded on Saturday But X Ray Fails to Reveal Bullet.

Donald Gunn, son of Brigadier-General John A. Gunn, of Toronto, received a bullet wound in the left side from a small calibre rifle while shooting frogs near Kawartha Park on Saturday morning in company with the son of Mr. E. Wyly Grier, the widely known Toronto artist. He was brought to Peterborough on Saturday evening, and at the Nicholls Hospital was attended by Doctors G. S. Cameron and C. H. Amys. Several examinations by X-ray had up to noon to-day failed to locate the bullet, which is believed to have been ejected from the wound. It was reported that two small holes were found in the boy's sweater and one in his undershirt that would correspond with only one puncture of his flesh near the ninth rib.

Dr. Amys said the boy's condition appeared to be highly favorable, and that he had rested well since he was admitted to the hospital. The accident is said to have been caused by the jamming of the breach of the rifle while in the hands of young Grier.

WESTERN CLOCK CO. TAKING HOLIDAYS

Plant Closed for Two Weeks — Reopens Monday July 17th.

The Western Clock Company closed their plant on Saturday for two weeks, so that the employees, with the exception of the office staff, could have the annual holidays that are arranged in this way. The plant will be re-opened again on Monday, the 17th of July, as usual.

The company prefer that all employees have their holidays in the factoty at the one time, as they believe it is less interruption to business.

At The Theatres

CAPITOL — Dorothy Dalton in "The Woman Who Walked Alone," story of a dazzling society beauty who thought she could live without love. And balance of a Capitol programme.

ROYAL — Vitagraph feature, "The Man from Downing Street." Also Hobart Bosworth in a story of the Yukon, "Blind Hearts," and Mack Sennett comedy, "She Sighed by the Seaside."

CALEONIAN CLUB HAD A JOLLY OUTING.

The Caledonian Club had a jolly outing on the holiday, over one hundred members and friends taking the train to Lakefield in the morning, and proceding to South Beach, where dinner was served to the party at the hotel. Sports were the order of the day, including racing, football, and baseball, with music furnished by the Caledonian Pipe Band, Mr. Alex. McArthur playing for the reels and strathspeys that formed the dancing programme at the hotel. Returning by way of Young's Point, a stop was made there, and at the request of a number of onlookers, Mr. McArthur played the pipes for the eightsome reel danced by the band members on the landing stage, finished to great appause.

Much of the success of the outing was due to the energetic work of the committee composed of Messrs. G. Low, R. French, W. Petrie, D. Duncan, R. Veitch, and N. Hurry.

FINE GRADE

SHOE REPAIRING

SAMUEL KEMP has opened up New Premises at 657 GEORGE STREET where he is prepared to execute all orders promptly and efficiently.

LADIES' TURN WORK

And Made-to-Order Boots and Shoes a Specialty. All Work Guaranteed.

S. KEMP, 657 GEORGE ST.

OSTEOPATHY

The ORIGINAL and Only COMPLETE system of healing by adjustment. All diseases treated.

Dr. W. A. SETTLE

Osteopathic Physician

PETERBORO - ONTARIO

Crown Apartments, 124 Hunter St., Corner of Hunter and Water.

(Special Rates by the Course)

STAND AGHAST

(Continued from Page 1.)

and asked, "What are you coming out here for?"

"I am coming out to feed the chickens," Mrs. Moult explained. She did not see her husband, and wondering, she asked Barrie where he had gone.

"He's gone out to the field," replied Barrie.

In the evening, Mrs. Moult became worried over her husband's absence, and after Barrie had helped her to milk she sent him over to Dan Coffey's a neighbor's home, to ask if her husband had been there. Barrie came back and said Mr. Coffey was away. It was when Mrs. Moult found that Barrie had never been at Coffey's that her suspicions took form. Neighbors were called in and a search was started, which ended at two o'clock in the morning, when the body of Wesley Moult was found with a bullet wound through the head, the body being wrapped in canvas and covered with boards in a shallow bin in the granary.

Search For Hired Man.

The police had been called, and after their arrival, between two and three in the morning, a search was started for the hired man, Barrie, who had been missing during the evening.

After a chase through the fields in the early morning of Friday, in which one hundred and fifty farmers co-operated, with the Provincial, Belleville and Napanee police, under Inspector Naphan, Barrie surrendered to Peter McLaren, ex-Warden of the county, who cautioned him to say nothing until he got to Belleville. Barrie expressed a fear of the farmers man-handling him, and while waiting for the police, lay face downwards on the ground, with his head buried in his arms.

Makes No Statement.

Since his arrest Barrie has refused to make any statement to the police. He gives little particulars about his own history beyond that he was born in Sherbrooke, Que., for some years lived in Plainfield, near Belleville, and now his parents are believed to live in Montreal. Pearson is the name of his stepfather, and that is how Barrie was generally known as Pearson at the farm of the Moults, where he had been working four months.

Maurice Barrie is himself a very well set up young man, about six feet tall.

Was Very Popular.

Wesley Moult, the murdered man, was very popular in the neighborhood, and was never known to have an enemy. "He was a father to me," said one young man who had been Moult's hired man. The almost entire absence of a motive for taking the life of so even-tempered a man is one of the most puzzling circumstances of the case.

Moult was forty-one, and was the son of Mr. Sam Moult, of Tyendinega township.

POST'S BED BUG POISON

Post's Bed Bug Poison is composed of carbioic acid, Methyl Hydrate and Corrosine sublimate. When this preparation is used according to directions it is sure death to bed bugs, cockroaches and insects of all descriptions. Two or three applications are all that is necessary, but as it is very poisonous this preparations should be kept out of the reach of children.

Sold at Lynch' Drug Store, 168 Hunter street. 6d 29 3 6 10 13 17

MEETING ADJOURNED.

WASHINGTON, July 2.—(Canadian Press.)—Deadlocked over basis of negotiation settlement of bituminous coal strike, the conference of operators and United Mines Workers officials accepted the suggestion of Government representatives and adjourned until next Monday.

TRY THIS EYE TEST

Close one eye and look steadily at ordinary book type. Then close the other and do the same. If you see better with one eye than the other, you need glasses that will correct the vision of the weak eye and make both see perfectly. Fowler's "PEBLO" Glasses will do it.

FOWLER'S

Registered Optometrists, Eyesight Specialists.

A. FOWLER, Phm.B. J. E. FOWLER

373 George Street.

COMING EVENTS

TO-NIGHT—City Counci will meet at 8 o'clock.

TUESDAY NIGHT—Board of Education meets at 7.40.

WEDNESDAY, July 5—Moonlight by Golden Link Rebekah Lodge, I. O. O. F.

JULY 4, 5, 6, 7, 8, 10—Six days for Peterborough Chautauqua.

LATE WANT ADS.

CAPABLE GIRL WANTS BABY to mind afternoons. Apply Examiner for address. 1d2 3851

FOR SALE — 1 DINING ROOM suite, nearly new Apply 506 Patterson street. 3d4 3852

BUTCHER — To Mr. and Mrs. Alex J. Butcher, at the Nicholl Hospital, on July 2nd, a daughter.

WANTED — SEWING OF ALL kinds, re-modelling a specialty. — Apply 569 Bolivar street. 3d4 3853

TO RENT— FURNISHED COTtage at Chemong. Apply W. A. Archer, Peterborough, R No. 2. 3d-4-3854.

Delight Flour

LADIES, you can purchase DELIGHT (*the only real Pastry Flour made*) from any grocer. Don't risk the inferior brands as you will be the loser.

Lakefield & Stoney Lake Service

Until further notice, Steamers will leave Lakefield on arrival of Morning, Noon and Evening Trains for the Lakes and will leave Lakes to connect with Morning and Afternoon Trains to Peterboro.

For Excursion Rates and further information phone 548.

Stoney Lake Nav. Co.

F. G. YOUNG, Mgr.

434 Park St.

TAXI

SERVICE—DAY AND NIGHT

Five-Passenger Cars and 7-Passenger Cars (open and closed), for city and country driving. New cars to rent, with or without drivers. Cars Washed, Greased, and Parked or Stored.

We teach you to drive.

REASONABLE RATES.

FONTAINE'S

185 Hunter St. Phone 1055

DR. A. P. ROGERS

CHIROPRACTOR - 210 BARRIE BLDG.

Office Hours, 9-12 a.m., 2-4 p.m., 7-9 p.m.

Closed Tuesday and Thursday Evenings.

Phones: Office, 681. Residence 1303W.

Telephone 790 When You Want Your Piano or Organ Tuned

PLAYER PIANOS A SPECIALTY

All Work Guaranteed

W. H. CUNNINGHAM

560 WELLER STREET

Dr. M. C. GOODWIN

Palmer Chiropractor

BARRIE BUILDING, PETERBORO.

Lady Attendant.

Phone 4-3-1

Office Hours: 10 to 12 a.m., 2 to 4, and 7 to 8 p.m.

Office Closed Tuesday and Thursday Evenings

FARMERS, ATTENTION!

For IRON AND WOOD PUMPS and Pump Repairs—Write or Phone the Old Reliable firm.

The G. Walter Green Co.

PHONE 92

12d-155-3964

RIVERSIDE PARK PAVILION LAKEFIELD

DANCES twice a week—Tuesdays and Thursdays, 9.00 to 12.00 p.m.

First-class Orchestra.

J. W. LAWLESS.

Advertise in the Examiner

12 PAGES

The Evening Examiner

PROBABILITIES. North-westerly winds; fine and cool. Wednesday—Fine and somewhat warmer.

VOL. LI., No. 2 PETERBOROUGH, TUESDAY, JULY 4, 1922 PRICE THREE CENTS

Peterboro Chautauqua Opens To-Day

Buy Season Tickets from Local Committee To-Day

Adults $2.75, Children $1.35. War Tax Included. Benefit Crippled Children.

FINAL DEFEAT IRISH REBELS NOW IN SIGHT

Insurgent Strongholds in Flames and Defenders Are Fleeing to the Open Country.

RESISTANCE BREAKS

(By George Macdonagh, For United Press—Passed by the Military Censor).

DUBLIN, July 4.—The backbone of rebel resistance broke to-day before the final assaults of the Free State troops.

The insurgent strongholds along Sackville Street were in flames. Rebel bands were escaping from shell-shattered buildings to flee to the open country.

Ireland's civil war, which has raged unabated since last Wednesday, threatened to-day to develop into a guerilla warfare.

A terrific bombardment raked the rebel positions during the night. The sky was bright with repeated flashes of heavy guns. Then a great red glare spread over the city from numerous fires in the hotels held by the last stubborn band, led, it was said, by De Valera.

There was quiet for a while this morning, with only occasional rifle shots from snipers' posts breaking an ominous stillness.

Hopes For Surrender.

Michael Collins hoped the extremists would agree to surrender without the necessity for further bloodshed. Free State troops were ready to go into the enemy nests and get the last man, but the Government was making every effort to avoid a finish fight, now that the victory was won.

Rebels were reported joining armed bands in the outlying districts to continue the fight.

Final Defeat In Sight.

An enveloping movement by the National forces in Sackville Street area is complete, and the final defeat of the rebels is in sight, says a communique issued from general headquarters at Beggars' Bush Barracks at 3 o'clock this morning. The insurgents have been driven from their positions in Earl Street, so that their comrades in Gresham Hotel and adjoining buildings are entirely surrounded.

Barracks Attacked.

An official bulletin issued at noon to-day says Glenfarn Barracks at Leitrim, near the Ulster border, held by National army troops, was attacked simultaneously by the Irish irregulars and Ulster specials from different positions. The small garrison stubbornly resisted, says the bulletin, but eventually was forced to yield to the combined forces.

REPORT CONTRADICTED.

BELFAST, July 4. — (Canadian Press.)—Ulster Constabulary Headquarters this afternoon stated that the Free State report, saying Ulster specials participated with the Irish irregulars in the capture of Glenfarm Barracks at Leitrim was absolutely untrue.

BIRTH

BUTCHER — To Mr. and Mrs. Alex I. Butcher, at the Nicholls Hospital, on July 2nd, a daughter.

Most Urgent Wants

There's a world of interest in the Want Ads. They reflect the urgent desires of various businesses, households and individuals.

The Wants tell what is most needed. If the cook has left, if a worker is needed in the office or factory, if an article of value is lost or found, if there is urgent necessity to sell a piece of property, secure tenants, roomers or boarders—all such conditions are expressed and met in the Want Columns.

The Wants are close to the heart interests of hte people. It is interesting to watch them carefully.

A BANK PRESIDENT

ANNA BOIE.

The youngest bank president at the recent Iowa State bankers' convention was a girl, Anna Boie.

Though just 22, Miss Boie is president of the Hancock Savings Bank of Hancock, Ia., a town of 300 inhabitants.

"I've been in the business since I was a little girl," she says, "but beginning next year I'm going to study law."

Miss Boie's father is treasurer of Pottawattamie County, Ia.

She also was the first woman in her county to serve on a jury.

SOME HAVE FISH THRUST ON THEM

While Others Are Born to Greatness—Member of Finny Tribe Jumps Into Rising Young Lawyer's Boat.

"Some are born to greatness; some achieve greatness, and some have it thrust upon them." This utterance may have become a bromide through constant use, but nevertheless, it remains a truism. And the same idea might be applied to other things—fishing, for instance. Some men spent a great part of their leisure time during the summer months in wooing the strong-smelling dweller of watery depths; they get up at unholy hours to sit in a chilly boat attached to the end of a long rod with a slippery worm dying slowly at its other extremity, they go forth in triumph and return disconsolate, with an unveracious tale about the large fish that got away from them, or a gloomy expression of defeat. They even go so far in moments of desperation as to buy strings of fish from other lucky anglers and display them as their own.

And here we have a young man right in our midst, one of the town's rising young lawyers, in fact, who goes forth canoeing on a pleasant Sunday afternoon, with the thought of fishing perhaps the farthest of all from his mind, and the fish seek him out and jump right into his boat. That's what happened to this young man while enjoying a paddle with a fair companion last Sunday. His surprise was intense when a noble fish, one of the "sucker" variety, which measured fully thirteen inchs from tip to tail, took a sudden fancy to make "three in a boat," making a spectacuar appearance under the astonished young man's nose. The mime of the fish, which sought him out, taken in conjunction with the occupation of this particular young citizen, might even be considered by some as a happy augury for a future abounding in swollen brief cises.

IN MEMORIAM.

JAMES.—In loving memory of my dear husband. Charles Henry James, who entered into rest 4th July, 1917.

A loving husband, true and kind,
A beautiful memory left behind.
Loved and respected, one of the best,
O Lord, grant him eternal rest.

Wife and Children.

DANCE TO-NIGHT
at **CHEMONG PAVILION**
Paul Gliddon's 4-Piece Orchestra

ROYALISTS MAY ADVANCE TODAY ON BERLIN CITY

But Communists in Germany's Capital Demonstrated in Favor of the Republic.

A MURDER RING

(By Carl D. Groat for United Press)

BERLIN, July 4. — Armed Royalists were reported to-day about to march on Berlin, where Communists and workers demonstrated in favor of the Republic.

The Monarchist murder ring struck another blow at Liberalism in Germany yesterday when Maximillian Harden, the famous editor and bitter enemy of the Nationalists, was stabbed and beaten by two assailants.

Two men attacked the Liberal editor as he neared his home.

Covered with blood Harden reached at last his villa and fell unconscious. Latest reports indicated that he will recover.

The attack was made in the Gruenwald near the spot where Dr. Walter Rathenau, Foreign Minister, was assassinated a week ago.

Assailant Captured.

One of the assailants was captured. Papers that were found on his person showed that he was a member of the "Assassination of National-Minded Soldiers," a reactionary and royalist organization.

Harden was one of the bitterest foes of the Monarchists in Germany. In his newspaper, Die Zukunft, he has recently launched bitter attacks against the attempts of the Monarchists to return to power.

Die Zukunft was suppressed in 1917 after the editor had charged the Kaiser with responsibility for the world's war. Until that time he had utterly arraigned the Imperil-lists.

Assaults on Kaiser.

Consistent assaults on the Kaiser and against the submarine warfare made Harden known in America and his articles eulogizing President Wilson and his peace proposals were printed broadcast in America.

Harden's real name is Witskowski —he comes from Semeic parents.

The Berlin police have evidence that the same Nationalist Anti-Semetic murder "bund" that assassinated Rathnear, was responsible.

FOLLOWERS OF ISAAC HAVING GLORIOUS TIME

Pickerel Fishing Has Never Been Better at Hastings

To the cool weather that has prevailed since the fishing season opened veteran fishermen attribute the splendid catches that have been made. From the entire Trent district reports of splendid fishing pour in, and it is a poor day that a big fish is not caught. From no place have more optimistic reports been received than from Hastings, where the pickerel are providing good sport. During the course of a week hundreds of fish are taken out of the turbulent waters below the dam. Motorists must have remarked the large number of fishermen continually on the bridge. "I lived here for two years and there was always a crowd fishing," said a liveryman, "and I don't think I ever saw a fish caught."

One of the fishermen remarked that he couldnt have been around this year, for they had been bringing them in night and day. Several large pickerel weighing around eight pounds have been caught, and as many as eight and ten in the course of a morning. The best fishing is early in the morning, and in the evening, and on Saturday morning the Examiner was informed that the fishers deemed it such a privilege to fish in the rain that the best positions were hard to obtain. The pickerel being caught are in splendid condition on account of the cool water. The average weight of the pickerel ranges around two or three pounds.

TORONTO CATTLE MARKET

TORONTO, July 4.—(Canadian Press).—Cattle market —Receipts 1049; trade slow. Heavy beef steers $8.25 to $8.75. Butcher steers choice $8 to $8.50; butcher's cows, medium $3.50 to $4.50. Calves $9 to $10; lambs $13.25 to $14.25. hogs selects $14.50 to $14.60.

Plan For World Disarmament Is Well Received by the Delegates

PARIS, July 4.—(Canadian Press) —The plan for general world disarmament which was laid before the temporary mixed commission on disarmament of the League of Nations yesterday afternoon by Lord Robert Cecil, of Britain, was presented in full detail at this morning's session of the Commission. The plan is said to have been favorably received by most of the delegates. According to the plan, all nations would sign a general disarmament agreement and would agree to go to the defence of nations in their respective regions or continents in case of aggression. A permanent military commission would be divided into four regions, and only the Powers in each region would be obligated to to aid the menaced nation upon the commission's recommendation.

ALD. MORRISON IS APPOINTED TO THE SUBURBAN COMMISSION

Succeeds Ex-Ald. Whitehouse As City's Representative on Commission Supervising Suburban Roads — Alliance Brass Co. Through.

FIRE CHIEF'S REPORT.

Ald. Robert Morrison was appointed representative of the city on the Suburban Roads Commission by the Council last night, succeeding ex-Ald. Frank Whitehouse, who resigned. He was nominated by Ald. Gainey in an amendment which was seconded by Ald. M. Turner.

In the motion submitted by Ald. Stocker and seconded by Ald. Hamilton, City Engineer Parsons was proposed for the position. In advocating the appointment of the City Engineer, Ald. Stocker referred to his special qualifications and also to the fact that he was at all times accessible.

Ald. Crowe referred to a report of the County Council proceedings in which certain alleged irregularities had been mentioned in the Commission's work.

"I wouldn't like to say there were irregularites," he explained, "but it appears that some members of the Commission benefitted from the work they had charge of. It appears they have gravel pits and their own teams and help were used on the roads. If any member of this Council took work that would be a benefit to him it wouldnt be legal. Why doesn't the County Council take some action to stop it? As far as the city is concerned all we have to do is to pay the bills. There is no accounting to us of how the money is spent."

Ald. Stocker said he had been at the meeting of the County Council when two members of the Commission explained that their teams had been engaged only when others couldn't be hired. It was a fact, he said, that teams had been used and gravel sold.

Mayor Taylor summarized the special obligations of the city's commissioner to see that the suburban road work was done economically, that labourers and teamsters from the city were given a fair share of the work, and that the designated roads should not extend too far into the country. At first, he said, the roads were only a few miles out of the city and now they were extended six miles. This, he pointed out, increased the outlay for maintenance.

Ald. Gainey said he had proposed Ald. Morrison once before for the Commission and was glad to do so again. Ald. Hamilton, seconding Ald. Stocker's motion, said he was influenced by the fact that City Engineer Parsons was "in a position to perform the duties of Commissioner, he is here at all times and would be able to give it all the time it needs."

Unable to Continue.

E. R. Briggs, secretary-treasurer of the Alliance Brass Co., Ltd., Hunter street east, asked the Council to accept in lieu of $200 for rent the repairs and improvements which they have made to this building, formerly known as the Rapid Tool shop. Implementing one of the clauses in the agreement, dated Nov. 1st, 1921, between the Council and the Corporation, the company gave notice of their intention to terminate the lease on July 23rd on account of their failure to establish themselves successfully before their resources were exhausted.

"The company, while it has not been declared insolvent, finds itself compelled to liquidate its plant and retire from the manufacturing business in order that it may fully meet its liabilities. It thus hopes to retain for itself its corporate name and the use of its trade mark," Mr. Briggs wrote.

The company, he said, admitted its liability of $200 for the rent of the building, but was unable to pay that amount at the present time. The letter recounted the various repairs and

(Continued on page 8.)

Outlook is Bright In Western Canada

WINNIPEG, July 4.—(Canadian Press).—The third crop report, published this morning by the Manitoba Free Press, states that Western Canada is promised more than an average yield, as the outlook is certainly brighter than it was at this time last year. The wheat crop in Manitoba has held its early lead, and reports on grains are satisfactory. In Saskatchewan conditions are also very satisfactory, and while a good average crop is looked for in Alberta, the favorable progress expected during the past three weeks has not been made.

OTONABEE LODGE INSTALL OFFICERS

District Deputy Grand Master W. E. Curry, Was Present.

Last evening, after the regular business session of the Otonabee Lodge was completed, District Deputy Grand Master W. E. Curry, assisted by the members of District Committee No. 44, last evening installed the following officers of Otonabee Lodge No. 13 and Peterborough Lodge No. 111 for the term ending December 31st, 1922:

Otonabee Lodge No. 13 — J.P.G., Bro. C. H. Hotston; N.G., Bro. Henry Butler; V.G., Bro. H. Strickland; Rec. Sec., Bro. W. F. Green, P.G. (re-elected); Fin. Sec., Bro. A. I. Butcher (re-elected); Treas., Bro. G. F. Cairns, P.G. (re-elected); War., Bro. E. Norman; Con., Bro. C. Mowry; O.G., Bro. Jno. Freeman; I.G., Bro. Bert Mason; R. S. N. G., Bro. R. J. Murduff, P.G.; L.S.N.G., Bro. W. A. Parker, P.G.; R.S.V.G., Bro. Geo. East; L.S.V.G., Bro. John Lush; R.S.S., Bro. Hugh Robertsons; L.S.S., Bro. W. H. Mantell; Chaplin, Bro. Stanley Willis.

Peterborough Lodge No. 111 — J.P.G., Bro. N. King; N.G., Bro. Chas. E. Wiley; V.G., Bro. A. McWilliams; Rec. Sec., Bro. W. E. Curry, P.G. (re-elected); Fin. Sec., Bro. J. Vallery, P.G. (re-elected); Treas., Bro. W. Madill (re-elected); War., Bro. J. Lancashire; Con., Bro. G. Worboy; O.G., Bro. J. Reid; I.G., Bro. W. Fair; R.S.N.G., Bro. W. Petrie, P.G.; L.S.N.G., Bro. K. Sturgeon; R.S.V.G., Bro. G. Lowe; R.S.S., Bro. C. Clegg; L.S.S., Bro. F. Barrie; Chaplin, Bro. Edwin Duggan.

Luncheon in the dining-room after the installation.

THE MARKETS

MONTREAL, July 4.— (Canadian Press).—Trading on local stock exchange this morning was brisk and many fractional changes in prices were registered. Preferred of Atlantic Sugar was down half point at 36. Toronto Railway sold quarter weaker at 79 1-4. Shawinikan advanced half to 104 1-4. Of papers Price Bros was unchanged at 39 and preferred stock of Spanish River registered half point gain to 93.

TORONTO STOCK MARKET

TORONTO, July 4.—(Canadian Press).—Local Stock Market influenced by holiday in United States was extremely dull with Toronto Railway only feature. Opening at 79 and advancing to 79 1-2, reaction set in that took price down to 78 1-4 partial recovery was made and last sale at 79 1-4 showed net gain of 1-4.

SWEET TOOTH OF CHILDREN IS A MENACE

Should Be Satisfied With Fruit, Not Candy, Dr. Best Tells the Kiwanis Club.

SUGAR IS BLAMED

The sweet tooth of children should be satisfied with fruit not candy, Dr. E. S. Best of Minneapolis, addressing the Kiwanis club on Preventive dentistry stated today in the course of interesting remarks on the causes of teeth decay in children. He blamed sugar for most of the cavities in children's teeth. There was a close relationship between an unhealthy mouth and children's diseases, he said, and in turn a close relationship between children's and adults diseases He quoted Sir William Osler, the noted medical authority, who said "The diseases we die of in adult life are those acquired or made possible in early youth; and "of the two evils, alcohol or diseased teeth, the latter causes by far the greater damage."

The great contribution of medical science has been in preventing disease, and he said, dentistry must follow the same course. The two diseases that afflict more people than any other are dental caries (tooth decay) and pyorrhea, both preventable in a large measure. The former is in practically every case caused by an over-abundance of sugar in the diet. Uneven stress on certain teeth due to mal-position brought on by irregularities of the teeth and the loss of certain teeth, together with an unsanitary condition of the mouth, improperly constructed dentistry and harmful diet are the chief causes of pyorrhea

Preventive Dentistry

The first step in preventive dentistry, he said, was to discourage children using candy. Fruit will take its place, he said. The use of candy by adults whose teeth are developed was not so serious, but should not be carried to the state of intemperance. The human mouth he said, will transmit its condition to other parts of the body, and if teeth are diseased it is not unreasonable to expect heart, kidney nerve and joint troubles. People suffering from rheumatism almost invariably have decayed teeth, he said.

Dr. Best pointed out that infection of the mouth was of two types, either open or closed. Pyorrhea was an open type where pus entered the mouth from around the teeth while closed, infection came from abscesses found around the root ends of teeth which have been devitalized and which are in many cases crowned, have large fillings and are dark in color.

Dental Inspection

Children's teeth should be inspected every two months, Dr. Best declared and as cavities occurr they should be given attention. He warned the Kiwanians of the danger of regarding the first teeth, as of no consequence. Neglect in the care of these results in many diseases of young children, he said, and these teeth should be cared for in the same way as the second teeth. Adults require dental attention at least every four months, the doctor stated.

A Toothless Race

Dr. Best made the statement that the Italians have far better teeth than the Americans for the reason that the average Italian only consumes 15 pounds of sugar a year, as against the average American's hundredweight. While the Americans eat candy and pastry the Italians consume fruit. Such a quantity of sugar is being consumed by the people of this country,

(Continued on page 11).

EXCURSION.

COME SATURDAY, JULY 8TH, WITH THE I.O.F. PICNIC TO GORE'S LANDING BY STEAMER STONEY LAKE. LEAVING THE GEORGE ST. WHARF 1.30 P.M., STREET RAILWAY WHARF AT 2 P.M. MUSIC FOR DANCING. REFRESHMENT BOOTH. POPULAR PRICES. TICKETS, ADULTS 50c; CHILDREN 25c. 2d4 7 4219

ST. JAMES' ANNUAL S. S. EXCURSION, FRIDAY, JULY 7TH PER STEAMER STONEY LAKE, TO HARWOOD, AND RETURNING TO WALLACE'S POINT FOR AFTERNOON SPORTS. BOAT LEAVES THE GEORGE STREET WHARF AT 8 O'CLOCK, STREET CAR WHARF AT 8.30 A.M. TICKETS, ADULTS, 60c; Children 35c. 2d4 6 4217

The Indians Ask For Square Deal

REGINA, July 4.—(Canadian Press).—"Give us a little more of what you call a square deal," asked Chief Loft, president of the League of Indians of Canada, when addressing members of the Rotary Club here yesterday.

"Do you think so much of the almighty dollar and of station? It is to you white men that we are going to appeal on behalf of the Indians."

BEACHES OPEN ON LORD'S DAY

Ald. McIntyre Opposed to Their Use On Sundays But Council Consents.

When it came to the knowledge of Ald. Malcolm McIntyre at last night's meeting of the Council that the city's bathing quarters were being used on Sundays, he promptly registered his condemnation by proposing a motion that the beaches be closed to the public on Sundays.

"I wouldn't have them open," he declared. "I wouldn't stand for that."

The brief discussion arose out of a remark by Ald. Crowe that he had seen some boys on Sunday at the Lake street beach.

Ald. Gainey replied that the dressing quarters were not open last Sunday. "But we can't keep the boys out of the river," he added. "You would have to have the police there."

"I think the boys should go swimming as well as people go motoring," said Mayor Taylor.

Ald. Phelan said that those persons who wished to swim on Sunday had full privilege of the beaches at Chemong Park, South Beach and other resorts, and he contended that the same privilege should be given to those who remained in the city and wished to avail themselves of the bathing places. He moved, seconded by Ald. Holloway, that the local beaches be open on Sundays.

The motion carried on a division of six to two. The opponents were Aldermen McIntyre and Crowe. Ald. Jones and Hamilton were temporarily absent when the vote was taken.

Ald. Crowe said that the practice didn't look "just right" to him, and Ald. Gainey stated that the city's beaches had been open all last summer on Sundays.

"I didn't intend to bring this matter up in Council," he said. "The bathing places were open last year on Sundays, and from what I learned I understand they were quite successful during the hot weather."

MOONLIGHT EXCURSION.

NASSAU L.O.L., No. 457, WILL HOLD THEIR ANNUAL MOONLIGHT EXCURSION, TUESDAY, JULY 4TH, PER STEAMER GENEVA. BOAT LEAVES GEORGE STREET WHARF AT 8.15; MUSIC FOR DANCING; REFRESHMENTS. TICKETS 25c. 1d3 4232

BEST OF THE SEASON.

DON'T FORGET FATHER MEAGHER'S ANNUAL LAWN SOCIAL AND GARDEN PARTY AT RIVERSIDE PARK PAVILION, LAKEFIELD, ON THURSDAY. SOCIAL STARTS AT 2 P. M. WITH ALL KINDS OF AMUSEMENTS. SUPPER WILL BE SERVED FROM 4.30 TO 8.30 P. M. GOOD MUSIC FURNISHED, AFTERNOON AND EVENING. 2d4 4218

OVERCHARGING LAKE VISITORS SAY TOURISTS

Americans Complain of "Being Bled" at Kawartha Resorts—Some Are Leaving for Muskoka.

THE JULY RUSH

Complaining that the service at summer hotels at the Kawartha Lakes was not in keeping with the rates and that they have been "held-up" at the stores, numerous American tourists, after a short time in this district, have gone to the Muskoka Lakes, The Examiner has learned from an authoritative source. The Americans claim they are regarded as legitimate prey by hotel and store proprietors, and, refusing to pay the exorbitant prices asked, have passed up this district attractive and desirable, as it is in favor of Muskoka, where the hotel service is declared to be paramount and prices in general legitimate.

Want Money's Worth.

"The Americans don't mind what they pay so long as they get their money's worth, but you can't bleed them," is the way one man who is in touch with the tourists explains the trek away from Kawartha. One item in particular on which the tourists claim overcharging is a popular chocolate bar that sells in the city for 60 cents and at the lakes for 90 cents.

The tourist business is not as large as it was a few years ago. At any rate the last two seasons have been dull, according to a G. T. R. baggageman. In his frank opinion, many of the tourists are going to Quebec to quench their prolonged thirst. The business was slow, he said, this year until the last two days in June, when a marked improvement was noticed. The rush of baggage to the lakes now resembles the pre-war trade, and if it continues the season will be a bumper one.

An arrangement has been made by the Collector of Customs, whereby an officer will be at the G.T.R. Station to examine all the incoming baggage. Americans complained that, arriving on the noon train, they often were delayed a day in reaching the lakes through having to wait for a Customs examination. At the C.P.R. Station for some time an officer has met all the trains.

LITTLE BOY DROWNED IN THE OTTAWA RIVER.

OTTAWA, July 4. — (Canadian Press).—Little eight-year-old Joseph Randall was drowned in the Ottawa River at Brittania last night. His father was killed overseas. He was a guest at the fresh-air cottage.

MOONLIGHT

UNDER THE AUSPICES OF L. O. L. No. 80, PER STEAMER STONEY LAKE, ON FRIDAY EVENING, JULY 7TH BOAT LEAVES THE GEORGE STREET WHARF AT 8 P.M. A GOOD ORCHESTRA AND REFRESHMENTS. COME AND HAVE A GOOD TIME. TICKETS 25c. 3d5 4231

MOONLIGHT.

UNDER THE AUSPICES OF GOLDEN LINK REBEKAH LODGE, I. O. O. F., PER STR. STONEY LAKE, WEDNESDAY, JULY 5TH, 1922. BOAT LEAVES THE GOVERNMENT WHARF AT 8 P.M. ORCHESTRA FOR DANCING AND REFRESHMENT BOOTH. TICKETS 25c. 3d-155-4186

Peterboro's Young People Need the P.A.A.A.

Organised Recreation bears an important place in the life of a Progressive Community. A movement that gives the Boys and Girls, the Young Men and Women, especially those employed in Factories and Stores, a chance to have Healthful Amusement under proper direction, is, therefore, an asset, the value of which is not to be denied. Such service has been and is being supplied by **The Peterborough Amateur Athletic Association.** It will be continued if the People of Peterborough support the work as it deserves to be supported.

REMEMBER P.A.A.A. TAG DAY — SATURDAY, 8TH JULY

LONERGAN'S SMOKE SHOP--Just Opened 166 CHARLOTTE ST.
FULL LINE OF TOBACCOS, CIGARETTES, Etc.

——LOTS FOR SALE——

Close to City, cheap taxes, easy terms. Special Terms to Builders. Close to Street Car, near River.

100-Acre Farm, close to City, $1,000.00 down, balance 5% $5000.00
100-Acres six miles from City, $1,000.00 down balance at 5%..... $4,000.00

TAYLOR & HOWDEN
144 HUNTER STREET. REAL ESTATE. PHONE 1462

POULTRY AND EGGS

CHICKENS AND DUCKS FOR sale; 7 and 8 weeks old. Apply Back, 155 River Road, Auburn. 3d 155 4188

NURSING

NURSING—PRACTICAL OR MAternity nursing wanted. Apply at Examiner for address. 3d4 3836

WANTED—NURSING AND WILL help with work. Apply 187 London street. Phone 960J. 3d5 3863

AGENTS WANTED

AN AGENCY FOR A RELIable nursery firm is profitable. You can sell in country, town or city. We grow and sell the best only and want reliable energetic agents for unrepresented territories. Write now Pelham Nursery Co., Toronto. 25d 161 3497

HOUSES, REAL ESTATE

FOR SALE — A NEW HOUSE ON Monaghan Road. Easy terms of payment. Apply 437 George St. d142

FOR SALE — TWO HOUSES, 545 Homewood ave. and 715 George street. Apply 308 Burnham street 3d4 3844

FOR SALE — NEW 5-ROOMED frame house, on Edison avenue; small cash payment down; easy terms for balance. Apply 5 Grand Central Apts. 12d14 3869

FINE FARM FOR SALE NEAR Keene, lot 14, concession 7, Otonabee, 100 acres; well improved; good buildings. Apply on premises. 6d156 4119

FOR SALE — SUMMER COTtage, with furnishings, boat house and boats, launch house, power pump, stocked ice house; on best part of Stoney Lake. Apply Mrs. W. T. Wood, Crowe's Landing. 5d3 4 6 8 10 4528

50 ACRE FARM, 8TH CONCESsion Smith, good brick house and outbuildings; land all under cultivation; 10 minutes walk from the post office. Apply Ernest Sanderson, Lakefield, Ont. Box 372. 52 203 3816

LOST

LOST — CHILD'S LOCKET AND chain on Sunday. Finder please leave at the Examiner. 3d5 3876

LOST ON MONDAY—A $10 BILL on Simcoe street near Kingan's hardware store. Finder please leave at the Examiner. 2d4 4220

LOST — LADYS HAT ON SUNday evening between Port Hope and Peterboro. Finder please leave at the Examiner. 3d4 3842

WILL THE PERSON WHO WAS seen taking an umbrella from the tax collector's office (first wicket) Monday afternoon, the 3rd, please leave at the Examiner and save further trouble. 3d4 3874

LOST —BETWEEN ROBINSON Mark and Douro street, Brown Silk scarf, last Monday night, Finder leave at Examiner or 63 Robinson street. 3d 155 3824

LOST—WHITE AND TAN FEmale hound, answering to name of Nell; wearing collar and short piece of chain. Finder please notify H. Robinson, 268 Dalhousie street or phone 1654J. 1d3 3862

AGENTS WANTED

WANTED — AGENT TO TAKE charge of accident and automobile companies. Good position. Apply Box 3867 Examiner office. 3d4 6 8

PERSONAL

PERSONAL — BACHELOR, 30, good habits and appearance, comfortable income, lonesome, would like to correspond with highly respectable Protestant young lady under 24, with a view to matrimony. H. Smale, 19 Elm street, Toronto. 5d7 3864

CHIMNEYS

FURNACES AND CHIMNEYS cleaned also roofs repaired. 'Phone 1851W. 26d 156 3375

FOR RENT

TO RENT — VACUUM CLEANer. Phone 506. 26d158 3431

TO RENT — GARAGE AT 573 Homewood avenue. Apply Box 3875 Examiner office. 3d5 3875

FOR RENT — BATHROOM Flat. Immediate possession. Apply 166 Stewart street. 3d155 3825

TO RENT — FURNISHED FLAT for light housekeeping. Apply at Examiner for address. 3d4 3850

TO RENT — FLAT 4 ROOMS — central, very desirable; terms reasonable. Phone 1844J. 3d4 3846

TO RENT — 2 LARGE UNFURnished rooms, near car line. Apply 119 Smith street. 3d5 3878

TO RENT — 3 ROOMED APARTment with bath; also small house, light and water. Apply Examiner for address. 3d5 3873

TO RENT — 2 FURNISHED rooms, for light housekeeping. Apply Examiner for address. 3d4 4202

TO RENT — FURNISHED BATH room flat. Apply at Examiner for address. 3d4 4203

TO RENT — 3 OR 4 UNFURNished rooms on the bathroom floor with front balcony. Phone 1989. 2d4 3856

TO RENT— FURNISHED COTtage at Chemong. Apply W. A. Archer, Peterborough, R No. 2. 3d-4-3854.

TO RENT — 3 DOWNSTAIRS rooms suitable for light housekeeping, in modern home; central, separate entrance. Apply 61 Robinson street or phone 1037J. 3d4 3838

TO RENT — PART OF FURNISHed house, with all conveniences; use of phone, to a young couple or business girls. Apply Examiner for address. 4d155 3819

TO RENT — A BRIGHT AIRY apartment. Call at 451 Water St. 6d 161 3687

TO RENT — 2 FURNISHED rooms close to the Bonner-Worth factory. Apply 546 Park Street. 3d5 3855

TO RENT — BUNGALOW AT Bridgenorth, newly built and partly furnished, 2 months $60, or 3 for $85. Apply to A. C. White, at Bridgenorth. 3d5 4227

TO RENT — 3 UNFURNISHED rooms suitable for light housekeeping; very central. Apply 409 Aylmer street. 3d4 3839

TO RENT — 7 ROOMED RED brick house, modern improvements; central. Apply 570 Aylmer. 3d4 3835

TO RENT — MODERN HOUSE on Burnham street. Apply 587 Bolivar street. 6d159 3456

FOR RENT — OFFICE ON George Street. Apply 437 George street. dtf

TO LET—FURNISHED OR UNfurnished rooms in good locality Modern House. All conveniences Or roomers taken. 'Phone 1812.

FOR RENT — HEATED OFFICE in Bank of Commerce Building Immediate possesion. Apply 437 George stret. dtf 2801

BABY CARRIAGES, Etc.

BABY CARRIAGE IN GOOD condition. Cheap. 418 Water St. 3d 155 3826

NOTICE

HENRY BROS., CARPENTERS and builders. Estimates given on repair and new work. Orders will receive prompt attention. Residence 14 Murray street. 'Phone 1024. 26d 155 3599

NOTICE — THE PARTY WHO found the gold wrist watch with black band between Reid's boat house and James street, return to the Examiner office and avoid further trouble. 3d4 3834

NOTICE — REGISTERED JERsey bull for service, at north end of Dixon's Lane. 6d188 3726

14 HEAD STRAYED CATTLE on Premises of Albert Whetung, Chemong Indian reserve, marked with MCK in left ear. Owner please call and settle for advt. and pasture. 3d 15 3829

FOR SALE

FOR SALE — ABOUT 8 ACRES good hay. Apply G. A. Wood, 'Phone 1w. 3d 155 3827

FOR SALE—1 SOUND MARE, 1300 lbs., harness and truck. Apply to 225 Caddy street. 3d159 3809

FOR SALE — 10 ACRES TIMOthy hay. Apply J. R. Sleeman, Hatton Farm. 3d4 3843

FOR SALE — 1 DINING ROOM suite, nearly new Apply 506 Patterson street. 3d4 3852

FOR SALE — A FORD 1-2 TON Truck. Phone 255 or apply 271 McDonnel street. 5d7 3857

FOR SALE—JEWEL GAS STOVE 4 burner with oven and broiler. Apply 827 Water street. 2d4 3870

FOR SALE — WOOD HEATER, pipes and cord of hardwood, 3 rockers, settee, arch curtains. Apply 228 Perry street. 2d4 3879

FOR SALE — ART SOUVENIR heater, with oven; also a quantity of stove pipes. Apply to 487 King street. 3d5 3866

BICYCLE FOR SALE—CHEAP— Coaster brake and mud guards. Apply 156 London street. 3d53859

FOR SALE — SET OF PLATform scales with scoop, capacity 240 lbs; also 170 red brick. Apply 581 Bolivar. 3d5 3880

FOR SALE — A FIELD OF TIMothy hay, standing, near the canal, city. Apply phone 333. 3d156 3833

FOR SALE—VARNISHED CRUISer canoe, last year's model; two lazy backs, two singles, one double, and carpet; snap; price $40. Phone 1501J. 3d5 3877

FOR SALE — APARTMENT SIZE piano, cream wicker baby carriage and sulky; also other articles, all in good condition. Apply 281 Rubridge street. 3d140 3694

FOR SALE — THE EXAMINER has some rent receipts in check book form, with stub attached 10c a book. These are handy and cheap. Call to-day. 12d

FOR QUICK SALE — INDIAN Powerplus, in first class condition, tires almost new; speedometer. Apply 141 Rubidge Street. 4d7 3861

FOR SALE — AT 50 PER CENT below cost, sectional bookcase, 2 chiffoniers, dresser, laundry stove, 3 small tables, 2 bedroom rugs, sewing machine, tubs with stand and wringer, vacuum cleaner, kitchen table, oilcloth, man's desk and swivel chair, child's crib, folding camp cot, child's table, desk and rocker. 314 Pearl avenue. 2d3 3840

PRIVATE SALE — COMMENCing on Monday morning, July 3rd, at Apt. K Charibond Apts. No. 190 Charlotte street, Mr. S. W. Kelcher will sell by private sale the entire contents of his 5 roomed apartment. This includes a Mason-Risch walnut case piano, practically new, library table, kitchen table and chairs, combination buffet and china cabinet; bed couch, brass bed and dressing table, book case, pedestals, rugs, (large and small), mirrors, kitchen utensils, flower boxes, carpet sweeper, curtains, blinds, electric iron and toaster, cut glass, chinaware, pictures, and many other articles too numerous to mention. This entire household of practically new furniture must be disposed of within the week. 6d157 4161

CANADIAN PACIFIC.

"Trans-Canada Limited".
Quickest Train Across the Continent

The "Trans-Canada Limited" leaves Toronto Union Station daily at 9.00 p.m. (standard time) arriving Winnipeg 10.15 a.m. second morning (37 hours), Calgary 10.15 a.m. third morning (61 hours), Vancouver 10.00 a.m. fourth morning. (88 hours). Carries latest improved equipment. 26d-162

TEACHERS WANTED

TEACHER WANTED FOR S. S. No. 3, Seymour, a teacher with a second class professional certificate; salary $1000. Applications received to July 15th. Charles Macoun, R. R. 4, Campbellford. 3d4 6 8 4225

PETERBORO SECOND CLASS Protestant teacher for School Section No. 3, Harvey; duties to commence after the summer holidays. Teacher to state experience and salary expected. Apply Andrew L. Shearer, Lakehurst P.O., Ont. 4d30 3723

HELP WANTED--Female

CAPABLE MAID FOR FAMILY of two. Apply 521 Gilmour. 3d4 4207

EXPERIENCED GIRL WANTED —Apply at Albion Sweets. 3d5 3872

WANTED AT ONCE—A HOUSEkeeper for a family of four adults in city. Apply at the Examiner for address. 6d8 3865

WANTED—A HOUSEKEEPER — married couple preefrred. Apply in person at Reid's boathouse, at east end of Lansdowne street. 6d8 3871

WANTED — RELIABLE PERSON to do housework for a small family; a good permanent home for one who is willing. Write at once stating age and previous experience. Mrs. Andrew Morehead, 161 Admiral Road, Toronto. 1d3 4226

HELP WANTED—Male

WANTED — 25 MEN FOR EXtra gang work. Apply Supervisors' office (G.T.R. station) 7 a.m., on Saturday morning. 3d155 3832

WANTED — A BOY 16 YEARS old or over to learn the baking business, night turn. Apply 4221 Examiner. 3d5 4221

MAKE MONEY AT HOME — $15 time writing show cards for us. to $60 paid weekly for your spare No canvassing. We instruct and supply you with work. West-Angus Showcard Service, 59 Colborne Building, Toronto. dtf 730

WORK WANTED

CEMENT WORK AND LANDscape, gardening. Prices reasonable. Satisfaction guaranteed. Apply 95 Lansdowne. 'Phone 1926J. 12d 164 3822

WANTED

WANTED TO RENT — A SMALL house; 3 in family; possession by July 10th. Apply at Examiner for address. 2d5 3837

WANTED TO RENT—FURNISHed cottage for the summer months Rice lake preferred but not essential. Apply 6-7 Bradburn Bldg.

WANTED — SEWING OF ALL kinds, re-modelling a specialty, — Apply 569 Bolivar street. 3d4 3853

MOVING AND CARTING, ANY distance; also hardwood for sale. Phone 1114J, Owen Johnson, 187 Perry street. 26d24.670

WANTED—A ROOMER; FIRST class room central. Rent moderate. Apply Examiner for address. 26d 163 3520

WANTED—AUTO TIRES, RUBbers, boots and shoes; sound second hand baby carriage tops, copper and brass, all kinds of scrap iron, delivered to STEVENS, next to Cold Storage. Address 364 Mark St., Peterborough, or phone 1389W.

WANTED TO RENT — SUMMER cottage on Rice or Stoney Lake for two weeks beginning July 15th Apply Box 4197 Examiner. 3d4 4197

BOARDERS WANTED

ONE BOARDER WANTED—APply 185 King street. 3d4 3845

BOARDERS WANTED — GOOD home; central; use of phone; business gentlemen preferred. Apply Examiner for address. 3d1154073

BUILDING BYLAW WILL BE PRINTED

Council Extends Thanks to Mr. G. S. Matthews for a Gift.

Tenders for the printing of copies of the newly revised building by-law in lots of 250 and 500 will be called for by the Council in accordance with a resolution by Ald. Gainey last night. The decision as to quantity and other details was left to Ald. McIntyre, chairman of the Property committee and City Engineer Parsons.

Mr. Parsons said that some criticism had been made against his department because builders and others could not obtain for their permanent possession copies of the by-law.

Widen Bridge.

The bridge at the corner of Douro and Concession streets will be widened on its north side the full width of the street.

Ald. Hamilton, who made the motion, which was seconded by Ald. Holloway, said that this bridge was too narrow for all the traffic that flowed over it.

Thanks to G. S. Matthews.

A resolution of appreciation to Mr. Gordon S. Matthews of the Canadian Packing Company was presented by Ald. Morrison. The chairman of the Parks committee said that Mr. Matthews had donated five lockers for the bath house at Inverlea Park.

RUSS. ORTHODOX CHURCH LOSES ITS DOMINANCY.

Goes to Pieces in Its First Direct Conflict With the Soviet Regime.

MOSCOW, June 30.—(Associated Press).—The great Russian Orthodox Church, which for centuries was probably the most important social factor and one of the most important politically in Russian life, seems to have gone to pieces itself, rather than to have had any effect upon the Bolshevik Government, in its first direct conflict with the Soviet regime.

Whatever may have been the underlying purpose of the Communist Government in directing the requisition of church treasures for relief of the famine sufferers, the requisition itself has succeeded in splitting the church. Scores of priests are under arrest and revolutionary tribunals throughout the country are trying them for counter-revolution or theft and secretion of church valuables without any particular resentment on the part of the parishioners. Patriarch Tikon, the head of the church, abdicated when faced with trial by the civil courts on the charge of opposing the requisition. One of the men he suggested as his possible successor, the Metropolitan Benjamin, of Petrograd, is also to be put on trial, and in the meantime the control of church affairs has been turned over to a group known popularly as the "red clergy."

This group, pledged to simplify the church services and to work in harmony with the Bolshevik Government, already has taken over a number of churches. It, is headed by Bishop Antonin, of Moscow, who early in the conflict that developed over the requisition of treasures, volunteered to assist the Soviet Government. Now Antonin is planning to secure close co-operation between church and state by appointment in the Russian Cabinet of a commissar for church affairs.

The actual value of church treasures of Russia probably was several hundred million dollars, but the requisitioners obtained but a small proportion of this amount. They secured tons of silver, much gold, and thousands of precious stones, but for every diamond studded mitre the requisitioners found one or two similar articles listed as stolen or missing. For the theft of these, and for open agitation against requisition, there is scarcely a province in Russia where churchmen have not been arrested. In addition to the eight priests, one woman and two laymen sentenced to death at Moscow, and four sentenced at Shuya, other death sentences are being imposed. Except at Shuya, however, none has been carried out, and it is generally believed in Moscow that most of those convicted will be pardoned or receive reduced sentences. General Brussiloff, one of the heroes of the Russian war against Germany and Austria, has interceded for his daughter-in-law, Mrs. Barbara Ivanova Brussiloff, the woman sentenced to death in the Moscow trial.

Old residents of Moscow have told the correspondent that the arrests of the clergy were not resented because Russians ordinarily had very little respect for the priests. They were devout in their church worship, but regarded the clergy, particularly in the villages, as men who charged them for all the services the church rendered, making them pay for births, marriages and deaths.

REAL ESTATE

$6,000.00—Vicinity of Weller street and Monaghan road, exclusive surroundings, comfortable home, 6 rooms, well lighted, enclosed sunroom, hardwood floors, fire-place, dumb-waiter in kitchen, ironing-board and broom closet, linoleum on bath-room and kitchen. Houses of this type are scarce. We would recommend early inspection as this House is just being completed.

$4,800.00—On the best part of Monaghan road, 6-roomed House, hardwood floors, complete bath, modern kitchen. This House is built of A1 material all the way through and is just in the state of completion. See this House now.

B. B. MORDEN
14 Bank of Commerce Bldg.,
'Phone 526 - After Hours, 1448F

NEWS OF HAVELOCK AND THE DISTRICT.

Monday Was Observed As the Holiday — Huckleberry Crop Ready.

HAVELOCK, July 4. — Dominion Day was observed in Havelock on Monday in place of Saturday, the local stores remaining open on Saturday. Reeve Jones issued a proclamation to that effect.

Pavilions Open.

On account of Saturday being a holiday, the dancing pavilions at Trent River were open and were largely attended.

Pick Huckleberries.

A large number of people from this district have left for the North Country to pick huckleberries, the crop of the fruit being reported exceedingly large. The season has opened unusually early this year. Some have ben picked more than a week ago.

Went to Campbellford.

A large number of the residents of town visited Campbellford on Saturday to attend the lacrosse match between Campbellford and Bradford.

Gave a Shower.

A miscellaneous shower was held at the home of Mrs. Ed. Williams on Friday evening last in honour of the bride-to-be, Miss Katherine Falkner. Miss Falkner received some lovely and useful gifts, one in particular being a very pretty silver pie plate from the members of the Parish Guild, in which Miss Falkner has been a member for a number of years.

WHERE HAPPINESS DWELLS AND BEAUTY EXCELS.

A summer day is long in Algonquin park, inviting to out door pastimes of all descriptions. The nights are cool and restful, with clear lakes reflecting the great stars that hang low in the northern skies, and there is silence except for an occasional fluted call, the dip of feeding trout or bass and the subdued song of water and stirring leaves. If you would experience such summer days as these visit Algonquin Park, drink in with your lungs the air of its heights, with your eyes behold its manifold beauties and you will become a lover of this big unspoiled forest of the Ontario Highlands. Reached by the Grand Trunk Railway. Illustrated booklet telling you all about it sent free on application to any Grand Trunk Ticket Agent, or C. E. Horning, D.P.A., Toronto, Ont.

IF YOU ARE WELL BRED—

You can listen as well as talk. You know there is no more subtle form of appreciation than that of the interested listener.

You draw out your guests and persuade them to talk, rather than occupy the centre of the floor yourself.

The tactful hostess directs, but never dominates conversation.

WOOD PRICED CLOSE

Hardwood, 4-ft., per cord $12.00
Mixed Wood, 4-ft., per cord $8.00
Mixed and Hardwood Slabs, 4-ft., per cord $8.00
Hemlock Slabs, 4-ft., per cord, $8.00

Cutting, per cord $1.50
Splitting ..... $1.00 extra

Peterborough Fuel & Transfer Co
134 AYLMER STREET
Phones 270 and 362

H.P.LINDSAY AGENCY CO.

INSURANCE & REAL ESTATE
District Agent for Security Life

Cottage for sale or rent at Gull Lake. Good fishing. Ideal location.

Ideal Home for anyone wishing a good garden. Good location Price is right.

Farm, 118 acres, 3½ miles from city. Will exchange for city property.

Farm, 50 acres, 5 miles from city. Good buildings, good land, and a bargain for someone.

CALL IN AND SEE US

392 WATER ST.

NOTICE OF APPLICATION FOR DIVORCE.

NOTICE is hereby given, That JAMES DUNNETT, of the City of Petrborough, in the County of Peterborough, in the Province of Ontario, Painter, will apply to the Parliament of Canada at the next Session thereof, for a Bill of Divorce from his wife, IDA DUNNETT, formerly of the said City of Peterborough, now of the City of Hamilton, in the County of Wentworth, in the said Province of Ontario, Married Woman, on the grounds of Adultery and Desertion.

Dated at the City of Peterborough, in the Province of Ontario, the Twenty-seventh Day of May, A.D. 1922.

A. E. DIXON,
397½ George Street, Peterborough, Ontario,
Solicitor for the Applicant, James Dunnett.
14d-30 6 13 20 27 4 11 18 25 1 8 15 22 29-3545

Auction Sale of Shorthorn Cattle, Hackney and Percheron Horses and Farm Implements.

Under and by virtue of the powers contained in a certain Chattel Mortgage which will be produced at the time of sale, there will be offered for sale by Public Auction ON THE 6TH OF JULY, A.D., 1922, at the hour of ONE P.M. in the afternoon, on the EAST HALF of Lot NUMBER NINETEEN in the FIFTH Concession of the Township of Otonabee, in the County of Peterborough, by J. H. Wilson, Auctioneer, the following goods and chattels, which the mortgagor describes as follows:

1 Shorthorn Bull, 1 year old (Pear Lawn Sybils King 147863.)
1 Shorthorn Cow, 5 years old (Sybil Girl 122220.)
1 Shorthorn Bull, 4 years old (Golden King 122332.)
1 Shorthorn Heifer, 2 years old (Nethercs Matchless Peggy 159985.)
1 Shorthorn Heifer, 2 years old (Broomas Lady 160568.)
1 Shorthorn Cow, 7 years old, (Red Imogene 109736.)
1 Shorthorn Heifer, 2 years old (Appleby Lily 2nd, 171008.)
1 Shorthorn Cow, 7 years old (Kates Pride 111487.)
1 Shorthorn Cow, 3 years old, (Languish Queen 167,344.)
1 Hackney Mare (Princess Winyard.)
1 Hackney Mare (Warwick Dundurn.)
1 Percheron Stallion (Fred Pater.)
1 Percheron Mare (Blanch.)
1 Binder (Massey Harris,) 7 feet.
1 Mower (McCormick), 6 feet.
1 Roller (McCormick.)
1 Shoe Drill.
1 Hay Rake.
1 Disc Cultivator.
1 Walking Plow.
1 Set Steel Harrows.
1 Riding Plough.
1 Waggon.
1 Set Sleighs.
1 Surrey.
1 Gig.
1 High Show Buggy.
1 Sulor Waggon.
1 Road Buggy.
1 Set Heavy Harness.
Show Harness.

The above goods and chattels to be sold may be inspected by the intending purchasers at the above named premises any time prior to the sale, who must satisfy themselves as to the description and fitness of the said goods and chattels, as the Vendor does not warrant either the age, pedigree or description of any of the said goods or chattels.

TERMS: Cash to be paid down at time of sale.

The Vendor reserves the right to place a reserve bid on all or any of the goods or chattels to be sold.

For further particulars and conditions of sale, apply to

HALL & HALL,
Barristers, etc., Peterborough, Ont.
DATED at Peterborough this 6th day of June, A.D., 1922.
6d 20 22 24 27 29 4 3983

FOR SALE

Farms in Monaghan, Otonabee and Smith. Houses and Building Lots in the city. Apply 95 Hunter Street West.
12d8 10 13 15 17 20 22 24 27 29 1 4

Good Opportunities

New Six-Roomed Frame House, three-piece bath, furnace; large lot; three apple trees; West-end.

Nice House on Bolivar Street — completely modern, with hardwood floors and furnace $4,500.00

On Park Street, South of Hunter Street—Eight-roomed Brick House; all modern, hot water heating. Price $9,000.00. Terms.

H. J. McCANNAN & CO.
140 Simcoe St.

DON'T

Drink River Water in the Summer
—Use—
CAPITAL
Ale, Lager Beer, Stout
—or—
SANITARIS
Dry and Sweet Ginger Ale, Ginger Beer, Etc.

All extra quality goods. Try a case. Free delivery.

ALEX. ELLIOTT
PHONE 371 AGENT

Coal AND Wood

—COAL — Any Size or Quantity—
Extra Good Dry Mixed Slabs.
1-2 cord, 4 ft. $3.75
1 load 12 in. ..... $.475
Also Hardwood and Mixed Wood.

I have two single spring Trucks for sale.

Phone 153 H. H. Dinsdale
tts

FOR SALE

Red Brick House, 7-roomed, all modern $4,800.00
White Brick House, 6-roomed, 3-piece plumbing $2,600.00
7-Roomed House on Aylmer street to rent, 3-piece plumbing.
6-Roomed Frame House, water and lights $2,300.00
100 Acres of Land, close to city, fair buildings.
150 Acres of Good Land, all workable, good 8-roomed brick house, barn 105 x 30, stable 75 x 26, water through stables.
7-Roomed House, all modern, south end $3,600.00

JAMES CHAMBERS
354 WATER STREET
'Phone—1719J — Residence 1885M

Going to Build?

I will be pleased to furnish estimates of Houses, Bungalows, Summer Cottages, Garages, Alterations, Repairs, etc.

A. B. CUNNINGHAM
331 Reid St. Phone 1261w

CHILDREN'S AID SOCIETY
—of—
PETERBORO CITY AND COUNTY.

For the Care of Neglected and Ill-Treated Children.
G. W. POWELL.
Assistant Secretary and Inspector, 588 George Street. Phone 1044w.
Office Hours: 12 to 2 and 6 to 8 p.m.

A REAL SNAP

$1,000.00 Cash will buy a Two-Storey Brick House, all improvements; 7 Rooms, fireplaces, stationary tubs, hardwood floors; balance can be arranged; reasonable terms. Price $5500.00

100 Acres of First-class Loam Land, 65 Acres working land, four miles from Peterborough; Brick House and new bank barn; about 65 acres in crop, which will be sold with farm. Immediate possession. Price $8,500.00

For full particulars, apply

J. T. O'CONNELL & CO.
136 Hunter Street W.
'Phones: Office 376—Residence 1359

FOR SALE

Cast Iron Hot Water Radiators—also Brass Taps and Valves.
Nut Coal - $15.50 per Ton
Pea Coal - - $13.50 per Ton

—A. LOW & CO.—
264 Simcoe Street
'Phone 697 — Nights and Hol. 1027

Ford Owners

Are you getting Full Service From Your Cars, at a minimum cost?

We are carrying a line of Guaranteed Parts for Ford Cars at low prices.

MOTOR SUPPLIES
379 WATER STREET, Peterboro

Our Savings Department Pays

4%

INTEREST ON EVERY DOLLAR DEPOSITED THEREIN AND COMPOUNDS THE INTEREST HALF-YEARLY

In the Investment Department the Bonds of this Institution are issued in sums of $100 and upwards for terms of one to five years and bearing interest half-yearly at 5% to 5½%, depending upon term of investment.

Toronto Savings & Loan Co.
435-437 GEORGE ST., PETERBOROUGH

MAIL EDITION

The Evening Examiner

"The store that is 'too small to advertise' is too small to produce a living for a healthy man or woman."

PRICE THREE CENTS — PETERBOROUGH, TUESDAY, JULY 4, 1922 — PRICE THREE CENTS

STRIKE OF THE MAINTENANCE MEN DELAYED

Meeting of Labor Board and Representatives of the Employees Will Be Held in Chicago To-Day.

PLANS PREPARED.

DETROIT, July 4. —(Canadian Press).—The United States Railroad Labor Board late yesterday averted, temporarily at least, a threatened strike of 400,000 maintenance of way employees of the nation's railroads, in protest against a wage reduction.

Just as the Executive Board of the United Brotherhood of Maintenance of Way Employees and Railway Shop Laborers was mapping plans to send forth a strike call, the Labor Board made a request by long distance telephone that the union chiefs meet with the Labor Board in Chicago to-day in an attempt to adjust the differences between the railroads and their employees. The invitation was accepted and the five members of union board, with E. F. Grable, International President, left last night for Chicago.

The Labor Board's invitation to the conference brought to an abrupt end a meeting of the Brotherhood Board that began at 10 o'clock yesterday morning.

In addition to the brief statement announcing acceptance of the Labor Board's invitation, Mr. Grable declared that in the event the Chicago conference met with failure "a reasonable length of time," would ensue before a strike order would be issued. He said this meant at least 10 or 12 hours.

WAR VETERAN DIES.

EDMONTON, July 4.—(Canadian Press.)—The death of Major F. W. W. Fane, of Beaver Lake, Alta., is reported. Major Fane had a distinguished military career, having served with the 19th Alberta Dragoons, the Royal Northwest Mounted Police and the Third Canadian Mounted Rifles in European war. His death was undoubtedly due to the effetcs of wounds sustained in 1915 while on active service.

Major Fane came to Alberta in the late eighties and following his retirement from the Mounted Police took up ranching on a large scale at Beaver Lake.

Every 10c Packet of WILSON'S FLY PADS WILL KILL MORE FLIES THAN $8.00 WORTH OF ANY STICKY FLY CATCHER

Clean to handle. Sold by all Druggists, Grocers and General Stores

REINDEER FLOUR

Has proved to be the best (*in the most modern and exacting tests*) for Bread, Buns, Tea Biscuits and Cake.

STRAWBERRIES

Right in Season and Beautiful Fresh Fruit

ORANGES 30-40-50-60-75c PER DOZEN

BANANAS—Extra Choice 40-50c per dozen

TOMATOES and all Fresh Vegetables

Honey, Canned Goods, etc.

JOE. LONGO

87 HUNTER STREET WEST

Building Material

at

Reasonable Prices

We keep in stock the following Builders' Supplies:

Cement — Lime
Hard Hall Plaster — Plasterers' Hair
White Rock Finish — Mortar Colour
Plaster Paris — Gypsum Wall Board
Fire Brick — Hard and Soft Coal
Fire Clay — Wood

THOS. A. REHILL

210 Wolfe Street (near C.P.R. Stn.)

'Phones—Office 245, Residence 665W

MEMBER OF HOUSE 22 YEARS YET TO MAKE MAIDEN SPEECH

John Hope, Seven Times Elected From Berwick, Says Occasion Never Arose When Words Were Necessary For the Good of the Country.

LONDON, July 4.—(Canadian Press).—John Hope, M.P. Coalition member for Berwick, claims to have broken all parliamentry records by having sat in the House of Commons for twenty-two years without making his maiden speech.

He is a regular attendant at the sessions of the House, has survived seven hot elections in his district, proving his popularity there, but his voice has never been heard by his colleagues except in conversation.

When asked recently why he never spoke in the House, he said "a man can do more in life by not talking about it. When I first entered the House I never had any other idea but that I would make speeches but as time has gone on the occasion has never arisen when it would not be just as well to leave the speech undelivered.

"I have been tempted more than once and friends have urged me to make my maiden speech but I have not, simply because it wasn't necessary for the good of the country. Now I am afraid my maiden speech will never be delivered.'

His prolonged silence is not due to inability to speak for Mr. Hope gets along very well conversationally outside the House. He is regarded as a successful member and he says that whenever he wants anything he goes directly to the responsible minister. Because he has never attempted to browbeat ministers across the floor of the house, he finds he is always received with cordiality and he generally obtains satisfaction That is one of the reasons Mr. Hope maintains what he calls his successful silence.

There are only two records in Commons to compare with his. There was the case of William Hamilton in the eighteenth century, who was known as "Single Speech Hamilton". During his long service he made but one speech.

There is a legend of another member who spoke only once in the house in the hearing of his colleagues and on that occasion he asked that a window behind him be closed.

ATTEMPT TO PLACE BLAME FOR WRECK

Relatives of Switchman Deny That He Is Responsible For Derailment of "Midnight Flyer."

SWITCH OPEN.

ATLANTIC CITY, N.J., July 4.—Investigation from four sources was under way last night to place responsibility for the wreck of a Philadelphia and Reading Railway train shortly after midnight Sunday night at Winslow Junction, near here, which cost the lives of seven persons and injuries to more than 65 others.

The wrecked train was the "Midnight Flyer" which left Camden at 11.40 p.m., and was due in Atlantic City at 12.55 a.m. The smash occurred on the Cape May-Wildwood branch, when the train, running at full speed, crashed into an open switch leading off from the main line to the Cape May line. The engine left the rails on the curve and catapulted down an embanked, taking with it five of the six cars it drew.

The Cape May switch had been opened by mistake and John Dewalt, 60 year old towerman at Winslow Junction, is under surveillance by the State police. He is in bed at his home in Hammonton where a State trooper remains with him.

Reports that Dewalt had assumed the blame for the wreck were denied by the towerman's relatives and also by the Reading management.

In explaining the apparent cause for the switch being open, Charles H. Ewing, Vice-President of the Reading Railway Company, in charge of operations, in a statement said Dewalt had set the switches for the movement of the Cape May branch, seemingly in the belief that a train of empty passenger coaches which had passed previously was the 'Midnight Flyer."

Railroad officials said that when a switch is open a signal warns the engineer of an approaching train to slow down. A train going 40 miles an hour, they said, would not have left the tracks.

The engineer on the Flyer took the junction switch at full speed, Mr. Ewing's statement said, and thus caused the derailment.

Ninty passengers, bound for the shore over the holiday, were aboard the train. They were mostly from southern New Jersey towns and from the vicinity of Philadelphia.

Five of the six cars were badly smashed, and the fact that five were of steel and the sixth had a steel underframe, is believed to have held down the casualty list.

Wrecking crews late yesterday had removed the wreckage of three of the coaches and found no additional bodies, and it is not thought likely any more will be found. The body of Walter Westcott, of Gloucester, N. J., engineman, still lies beneath his locomoitve.

Westcott was kiled instantly, and his fireman, William T. Souder, of Atlantic City, died on the way to the hospital Almost everyone on the train suffered more or less injuries, among them being 16 women and children.

Relief trains carried injured and dead to Atlantic City and to Camden.

Winslow Junction is 26 miles from Camden and is a lonely spot with few bluildings about. When the news of the wreck reached Margaret Loughmann, telephone operator at Hammonton, three miles away, she immediately summoned every physician nearby on her list of subscribers, the Hammonton Fire Department, the American Legion and Red Cross Chapter at Hammonton.

An unknown motorist played the role of a modern Paul Revere, using the siren of his automobile to good effect, awakening Hammonton residents and shouting for them to go to Winslow Junction. The residents and those in the vicinity tumbled out of their beds and did effective rescue work.

BIG FIRE LOSS.

KAMLOOPS, B. C., July 4. — (Canadian Press.)— The Northern Construction Co.'s mill containing about two and a half million feet of timber, was completely destroyed by fire Sunday. The loss is estimated at $100,000.

You will be astonished to find that a car of the size and weight of the good Maxwell can be so roomy and so remarkably comfortable to ride in.

Cord tires, non-skid front and rear; disc steel wheels, demountable at rim and at hub; drum type lamps; Alemite lubrication; motor driven electric horn; unusually long springs; new type water-tight windshield.

GILLESPIE GARAGE

Phone 950 — 378 Aylmer St

491-C

The Good MAXWELL

MANY CHANGES IN THE CIVIL SERVICE ARE TO BE MADE

Appointments Now Made By Civil Service Commission to Be Exempted By New Act.

THE CHANGES.

OTTAWA, July 4 (Canadian Press). — Exclusion of a large number of positions in the Civil Service Act, has been recommended by the Civil Service Commission and confirmed by the Government.

This means that the appointments made in the various classes specified will not, in future, be made by the Civil Service Commission. The classes of positions exempted from the operation of the Act include:

All positions where the salary does not exceed $200.00 per annum.

All positions for which the compensation provided in fees of office and positions of an honorary character to which no compensation is attached.

Positions of orderly in the offices of the Governor-General's secretary.

Positions of Indian interpreter, Department of Indian Affairs.

Positions of physician performing the duties of port physicians under the Department of Health at points in Nova Scotia, New Brunswick, Prince Edward Island, Quebec, and British Columbia.

Positions in 144 classes of skilled and unskilled labour specified in the regulations.

It is said that the Civil Service Commission finds that it is not practicable to prescribe a system of competitive examinations or tests as required by the Civil Service Act, for making appointments to positions of this nature. The Commission is further of the opinion that there is good ground for believing that the classes specified were among these which Parliament had in mind for exemption in amending the Civil Service Act during the session of 1921.

ATTEMPT ON LIFE OF GERMAN EDITOR

Maximilian Harden Sustains Five Wounds in the Head — Assailants Are Arrested.

BERLIN, July 4. — (Canadian Press.)—Two men attacked Maximilian Harden, editor and political writer, near his home in the Grunewald, a suburb of Berlin, yesterday. He was taken, unconscious, into the house, where he was found to be suffering from five wounds in the head. His assailants were arrested.

The attempt on the life of Maximilian Harden, one of the most noted European publicists, comes just a litle more than a week after the assassination of Dr. Walter Ratheneau, the German Foreign Secretary, which took place in the Grunewald.

Herr Harden in the course of the war published many striking articles in his newspaper Die Zukunft, mostly denouncing the policy of the German Government. He frequently aroused the ire of the Imperial authorities by his statements, and in July, 1917, his publication was suppressed for the remainder of the war.

In one of his articles that attracted much attention he eulogized President Wilson; in another he appealed for a German democracy.

PROBABILITIES.

Fresh north-west winds; fine, and comparatively cool.

Wednesday—Fine, and warmer.

ONE KILLED THREE HURT.

VANCOUVER, July 4.— (Canadian Press.)—One death in an automobile accident and injuries to three persons in a second auto crash fromed the total of casualties in this city over the week end. Mac Yuon 13, Chinese boy, died Saturday following injuries received Friday night, when he was run down by a motor car. In a collision between automobiles Mrs. N. Scott and two young children were injured on Saturday.

KEENE NEWS

KEENE, July 4.—Mrs. J. J. Dickson of Toronto was here renewing old acquaintances on Friday and Saturday.

Miss Lillian Moore, who has been attending High School in Campbellford the past year, spent last week at the home with her parents, Mr. and Mrs. J. J. Moore.

Mr. and Mrs. Lewis Bolin of Chicago are visting Mr. Bolin's father, Mr. Patrick Bolin.

Mr. J. J. Dickson of Toronto spent the holiday and Sunday with his family on Mill Street

Mrs. T. D. Sharpe and children Dorothy and William of Winnipeg are visiting Mrs. Sharpe's parents Dr. and Mrs. W. T. Harrison.

Mr David Kempt spent Saturday and Sunday in Bobcaygeon.

Mr. and Mrs. M. Wilkins and son of Oshawa and Mrs. John Plunkett of Peterboro visited Mrs. William Nelson Friday and Saturday.

Mrs. William Welman and children spent the week end with Hastings friends.

Mr. and rMs. George Legrow, of Stirling spent Sunday and Monday with friends at the Victoria House.

Mr. Harry Andrews of Niagara Falls spent the holiday at the home of Mr. and Mrs. Patrick Roche.

Mr. and Mrs. Charlie Ellis and daughter Miss Estelle motored to Bobcaygeon and spent the week-end with Mr. and Mrs. Vernon Ellis.

Mrs. oRbt. Dickson and son Braden of Toronto were guests of Mrs. James Dickson over the week end.

Mrs. Harry Anderson and son, Jack, who spent the past month with Mrs. Anderson's parents, Mr. and Mrs. P. Roche, have returned to Niagara Falls

Mr. and Mrs. C. H. Byers and little son, Harold, of Colborne spent the holiday and week end with Mr. and Mrs. G. W. Honson

Messrs Annie Burley and Lyla Moore of Peterboro spent the week end with their parents her

Miss E. Tamlin, of Toronto, is a guest at Bralesford Cedars.

Campbellford Personals

CAMPBELLFORD, July 4.—Mr. and Mrs. James Allan of Booth St., leave for Moose Jaw, Sask., and other western points on Monday to visit relatives and friends.

Miss Eva Martin and the Misses Armour leave for San Francisco, Cal. on Saturday morning, going by the upper lakes from Port McNichol to Port Arthur and then by rail to the coast.

Mr. J. A. Humphries, solicitor for the town of Campbellford, is in Toronto on official business.

Dr. E. V. Frederick has returned from California and is visiting his parents, Mr. and Mrs. John A. Frederick, on Sebastopol street.

WRECKERS TO THE RESCUE.

QUEBEC, July 4. — (Canadian Press.)—The wrecking steamer Lord Strathcona with the wrecking schoooner G. T. D. in town left here yesterday afterncon to go to the assistance of the steamer Canadian Commander, of the Canadian Government Merchant Marine, ashore on Platte point, St. Pierre Island, in the Gulf of St. Lawrence.

NO DISTURBANCES IN STRIKE OF MEN IN RAILWAY SHOPS

Strike Leaders Are Busy Perfecting Their Organizations — Reports of Picketing.

NON-UNION WORKERS.

BOSTON, July 4 (Canadian Press). — Developments in the railway shopmen's strike were few in this district yesterday. While two of the three roads with terminals here, were receiving men in response to advertisements for workers to take the shopmen's places, the strike leaders were perfecting their organisations at several meetings throughout the section.

The Boston and Maine, Boston and Albany and New Haven roads reported that the pre-holiday train service which was very heavy, was uninterrupted.

Robert Henderson, secretary-treasurer of the New Haven Shop Crafts Federation, said that all shops of that road and the Boston and Albany were picketed yesterday.

Newspapermen reported that they could find no pickets.

HAPPY REUNION AT JANETVILLE

Special Addresses, in Which Rev. Geo. Ross of Peterborough Participated.

JANETVILLE, July 4. — Old boys of Manvers community assembled here over a thousand strong for their annual re-union. This event is growing in magnitude from year to year, and is an event that is always looked forward to with pleasurable anticipation.

This year the attendance has established a record, and the two-day event, which terminated on Monday, will long be remembered by those who participated in the ceremonies.

The large tent erected for the religious services on Sunday contained 1,000 people at the morning service, and a similar attendance featured the afternoon service. The morning service was featured by addresses by Manvers old boys, together with the reading of letters from old residents of the township.

In the afternoon Rev. D. N. McCamus, a Manvers old boy, delivered an inspiring address, and in the evening, before a gathering of 1,400 people, Rev. George E. Ross, of Peterborough, and one of Manvers' sons, delivered an eloquent discourse.

A feature of the services was the excellent singing of the Millbrook mixed quartette.

Monday was given up to pleasure, the renewal of old associations, and a general get-together event. Sports of all kinds were introduced, and the event marked an epoch in the history of the township.

HIGHLANDESR TO ERECT MEMORIAL TO COMRADES

TORONTO. July 4.—(Canadian Press)—The 48th Highlanders regiment of Toronto will erect a memorial to their 1,000 comrades who fell in the great war. They desire to place it in Queen's Park, facing Avenue road, Park Commissioner C. E. Chambers reported to the parks commitee of city council yesterday that he was in favor of the proposal, but he stipulated that the form of memorial and the site of it should be subject to the approval of his department and also of the committee.

LARGE PIMPLES ALL OVER FACE

Itched and Burned. Face Disfigured. Cuticura Heals.

"Large, red pimples were scattered all over my face. They festered and itched and burned so that I scratched them. The pimples were so large that I was ashamed to go among my friends. I would lie awake half the night, and my face was awfully disfigured.

"A friend advised me to try Cuticura Soap and Ointment. After using them for some time the pimples began to disappear, and when I had used three cakes of Soap and two boxes of Ointment I was healed." (Signed) Harry Feinstein, 36 Pequot St., Hartford, Conn., May 12, 1921.

Use Cuticura for all toilet purposes.

Sample Each Free by Mail. Address: "Cuticura, Dept. 24B St. Paul St., W., Montreal." Sold everywhere. Soap 25c. Ointment 25 and 50c. Talcum 25c. Cuticura Soap shaves without mug.

CHINA PAINTING

Mrs. Langley McCarthy Teaches Biscoff's New and Beautiful Work in CHINA PAINTING

STREETS OF DUBLIN STILL BATTLE SCENE

Rebels Are Surrounded and Are Holding Out in Two Separate Strongholds.

FEW CASUALTIES.

DUBLIN, July 4. — (Canadian Press).—The people of Dublin are now awaiting the result of the attack on the Gresham Hotel and other premises in O'Connell street, which has been in progress incessantly since yesterday morning. The rebels hold positions in two areas near each other, with a wedge of regulars between.

In the upper area on the high ground above O'Connell street abutting on the east of Parnell Square they hold Barry's Hotel and the Plaza Hotel but they, have lost all other strategical points in this section. The encirclement of this area is practically complete and the irregulars are confined within a position from which escape is not easy.

In the lower area of O'Connell street the rebels still hold a block of buildings running from Gresham Hotel to Cathedral street, fronting on O'Connell street, and backed by the parcel post office, the Catholic cathedral and other buildings in Marlborough street.

Until late yesterday afternoon on the south side of the city the people were moving freely; crowds thronged the streets or engaged in shopping, although many of the larger stores are still closed. All the entrances to Stephen's Green were open and many people basked in the sunshine there away from the noise of the guns in the O'Connell area.

Mount Joy Prison has been converted into a war prison with Demott Hagerty Secretary of the Provisional Government as Governor.

During the course of the fighting a heavy barrage of machine gun fire from the armored cars and rifle fire from the buildings opposite was answered by a brisk fire from the irregulars. The rattle of guns continued all day long and crowds of onlookers gathered outside the line of fire. Now and then especially heavy firing or the bursting of bombs or grenades caused a stampede, but the crowds soon returned fascinated by the spectacle.

Up to the present the casualties among the combatants are astonishingly small while the toll of civilians is heavy. Those who dare the guns seem to escape, while others going about ther business fall by stray bullets. A girl was killed in her bedroom in the training college in Talbot street this afternoon by a stray bullet.

OVER 1000 VISITORS IN NORWOOD YESTERDAY

Old Boys and Girls Return in Such Numbers as to Seriously Lower the Supplies.

A DAY OF SPORT.

Yesterday the Norwood Old Boys and Girls Reunion proceeded more vigorously than ever, and the climax of the successful affair was reached in the evening when after a day marked by one continuous round of excitement, a garden party and a dance were held and the old boys and girls accepted the invitation in the programme "to paint the town red." Norwood has never in its rather colored and long career experienced such scenes of hilarity and gaiety as occurred Monday and Monday evening. During the day there were over 1,000 visitors in town, excluding the honored guests, whose numbers according to the latest figures run up to 700. Registrations poured in during Monday, although most of those arriving were from immediate points. There were a few stragglers from far away, however, and like the others they received a warm welcome home.

There have been so many guests that the supplies of badges at the town hall have been practically all used up. The stocks of badges giving the name and residence of the person concerned gave out finally and the supplies in general went to terrifying low levels such were the flood of requests for these souvenirs. The registration continues apparently without any let up. Some 25 pages of foolscap have been filled with names and the reports continually being brought in say that many have not yet appeared at the town hall. These reports have proved rather alarming to the valiant ladies who have had charge of the work of registration and giving out the badges. They have almost concluded their task is endless.

Photographs on View.

The town hall in which the head-

(Continued on page 3.)

ENGLISH AIRPLANES LEAVE FOR IRELAND.

LONDON, July 4 (Canadian Press). — The Evening News says several fighting aircraft, bearing the markings of the Irish Free State (green, white and red circles), and flown by pilots belonging to the Free State forces, left Croydon (England) Airdrome to-day for the Dublin front.

The first machine was a Bristol fighter.

WILL OPEN BRIDGE.

NONTREAL, Que., July 4. — (Canadian Press.)— That the Wellington street bridge over the Lachine canal which the principal tram lines joining this city and the suburb of Verdun and outlying districts run, will be open by Friday, is the statement yesterday afternoon by Col. A. E. Dubuc, superintendent engineer of the Quebec canals. He indicated that repairs made necessary by the breaking of the pivot Sunday would be more extensive than at first supposed.

TOWN WIPED OUT.

VANCOUVER, B. C., July 4. — (Canadian Press.)—Fire which started in the small coal mining town of Bevan on Vancouver Island on Sunday, is reported to have wiped out most of the houses and spread to the bush and a serious forest fire has resulted in that vicinity Bevan has about one hundred residents and is seven miles from Cumberland. The Canadian Collieries (Dunsmuir) owns the site.

Purity SALT

PURE FULL FLAVORED SALT

BEST FOR KITCHEN USE

Extra—100 Women's White Satinette Canton Crepe

SKIRTS $6.95

A leading manufacturer cleared this special lot to us at a sharp reduction for cash. All are first quality Skirts in many smart styles. They are made from plain and stripe satinette and white Canton crepe, and they fit perfectly. At Wednesday's price these Skirts are a real bargain, each..... $6.95

Flannel Skirts $9.50 $10.95 and $13.95

All-wool Flannels—the real Skirt for sport wear—in a variety of new, exceedingy attractive designs. Cream, of course.

Baronet Satin Skirts $9.95

Finest, firmest qualities in White Baronet Satin Skirts. Rich silk sheen. Extra special value.

Dainty Blouses of Finest Voile

$4.95

A wonderful group of new Blouses. Styles are daringly smart, and they are made from finest imported voile with real lace trimming. Long or short sleeve. Newest color treatment. All sizes. Each..... $4.95

More Gingham Frocks

For Misses' and Women are Special at

$5.95 - $6.95 - $7.95

Undoubtedly very low prices for such pretty styles and good qualities. These Frocks are made from Anderson's Scotch ginghams and the styles are all new and dainty. Splendid range of colors. Some are self trimmed, others are trimmed with organdy.

Admiral Middies $2.98 each

Girls' smart clean looking White Middies in banded, roll or regulation styles, with detachable navy blue wool serge collars, neat pocket and lace with a facing. All sizes. Each..... $2.98

Girls' Dresses $2.98 each

Extraordinary offering! Girls' Wash Dresses in ginghams and chambrays. Dainty styles in a big range of colorings. Sizes 3 to 14 years. Special..... $2.98

The J. A. McNally Co. Limited

371 George Street - Formerly LaMode

The Evening Examiner

PHONES—Editorial, 1601. Business Office, 1600. Private Branch Exchange to all Departments.

The Examiner is a member of the Audit Bureau of Circulation.

The Daily Examiner, published every lawful evening. The Peterborough Examiner, Limited. Office, 419 George Street.

The Weekly Examiner, published Thursday morning.

The Subscription Price of The Daily Examiner is $6.00 per year, delivered in City; out of town subscribers by mail, $4.80 per year. That of the Weekly Examiner is $1.50.

U. S. REPRESENTATIVES.

Special U. S. Representatives — W. H. Stockwell, 629 People's Gas Building, Chicago, Ill.

New York—Charles P. Miller, 225 Fifth Avenue.

Advertising Rates on application.

R. M. GLOVER, Managing Director.

TUESDAY, JULY 4TH, 1922.

THE SALVATION ARMY.

The laying of the corner-stone of the new Salvation Army Young People's Temple the other night calls attention to the fact that the Army is making remarkable progress in Peterborough. The new building will provide quarters for many of the young people's organisations which have been handicapped by lack of accommodation in the present Temple, and will be of invaluable assistance to the general work of the Salvation Army in this city.

It is a matter for community congratulation that the efforts of the Army in Peterborough are to be increased because of the addition that is being erected. The Salvationists have done much for the people of this city; their work is known to and appreciated by everybody; and the fact that they are now in a position to enlarge their endeavours will be gratifying to citizens generally. From a very small membership the Army has steadily increased, until the Simcoe Street Temple is not commodious enough for the demands made upon it. At the same time the prestige of the organisation has made a corresponding gain, and it occupies a unique position in the regard of the community.

THE NEW ASSISTANT CHIEF.

The appointment by Fire Chief Gimblett of Capt. James Ward as Assistant Chief of the Fire Department will be pleasing to those citizens who know of the valuable work Capt. Ward has done in the various capacities in which he has served since he first connected himself with the department in 1911. Eleven years of service have fitted him for the responsible position to which he has now been appointed, and he seems well qualified, by reason of his knowledge of fire-fighting methods and of local conditions generally, and because of his influence over the men of the department, to become a most valuable Assistant Chief. At the same time his appointment is welcome because it is in accordance with the principle of promotion within the service. It will be an incentive to other members of the department to perfect themselves in their duties, inspired by the knowledge that the road to promotion is open to those with the necessary energy and ambition. Assistant Chief Ward has been a success as a lieutenant, and has been equally valuable to the department in the capacity of captain, to which position he was appointed last March. Citizens generally will wish him success in his elevation to the assistant chiefship, and will congratulate Chief Gimblett upon the choice that he has made.

A SPLENDID VOLUME.

The Examiner is in receipt of the Hal century anniversary number of the Daily Mail and Empire, a volume that reflects the greatest credit upon the publishers. It is not only the story of fifty years of a great newspaper, showing the advancement that has been made in journalism in this country, but it also comprises a comprehensive review of the social, educational, financial, industrial and commercial development and progress of Canada from 1872 to 1922. The Mail's anniversary number consists of over one hundred pages, dealing largely with Canadian history of the past fifty years, and it is splendidly printed and illustrated. Particular attention has naturally been paid to the Province of Ontario and to the city of Toronto, and the information presented in an attractive form and with splendid illustrations, will be of much interest to Canadians generally. The Mail and Empire is to be congratulated, not only upon having reached its fiftieth anniversary, but also upon the manner in which it has chosen to observe the occasion. It would have been easy to have devoted the space to self-advertisement. The Mail and Empire has preferred to present in attractive form the story of Canada's development during the fifty years of the paper's existence, and the publishers deserve thanks for what they have accomplished. The anniversary number will be prized by all who secure a copy.

THE NEW FREIGHT RATES.

The Canadian people will watch the effect of the reduced freight rates upon basic commodities with a great deal of interest. It has been argued that lowered rates would result in a speedy reduction in the cost of living. That happy consummation should, of course, follow to some extent at least the reduction authorized by the Railway Board. But will the benefit of the decrease be passed on to the consumer? There's the rub. If it is merely absorbed by the grain growers, the coal men and the producers and middlemen generally, the public will be no better off—indeed the average citizen will find himself suffering from a reduction that he expected would be a boon. The lower rates, you see, cut into the revenue of the railways. To the C.P.R. they mean a loss of some eleven million dollars a year, and Canada's own National railways will be the poorer by about the same amount. The C.P.R.'s decreased revenue of course will not matter to the public, but in the case of the National Railways, the situation is quite different. That eleven million dollars will have to come out of the pockets of the Canadian people. If they have to dig down and produce that amount of revenue for their railway white elephant, and at the same time are not getting the benefit of lower prices in the basic commodities, the reduced freight rates, instead of lowering the cost of living, will increase it. This may seem a pessimistic diagnosis of the situation, but it will materialize if those who directly benefit by the lower rates do not share that relief with the ultimate consumer.

INTERNATIONAL ACTION NEEDED.

Much has been written of the illicit opium traffic on this continent and of the big rewards which come to those engaged in it, says The Hamilton Spectator. Our Government is showing commendable energy in dealing with these unscrupulous peddlers; but in spite of all efforts to suppress the evil it not merely continues in undiminished volume, but actually increases in magnitude. The effective remedy would seem to be to deal with the sources of supply, and many of the great powers have taken action to check the trade, but the conviction is growing that it will be only through international agreements, specifying and restricting the supply of narcotic drugs to the amounts actually required for medical purposes, that a satisfactory solution of the problem will be found.

For many years India supplied China with vast quantities of opium, and for the sake of the profit derived from this trade the protests of the Chinese authorities against its corrupting influence went unheeded. Now the curse has extended to other parts of the world and has attained such proportions that it has become a universal menace. The situation in China has again become deplorable. For a time the rigorous measures taken against the opium users, and especially against the cultivators of the poppy, proved an effective deterrent. But the troubled political situation in China has led to a serious retrogression. Poppy growing has not only been permitted, but has been enforced in some districts. According to one authority, the Rev. Arthur Sowerby, who treats the subject in Overseas, "the method has generally been to put out a mandate forbidding the cultivation of poppy under the penalty of a heavy fine, and then soldiers are sent to the villages to compel the sowing of poppy seed that the fine may be imposed, unless the villagers pay up a handsome sum to the military captains. These tyrannical acts have been accompanied with the usual cruelties, men slain, women raped and villages destroyed by fire, whenever the soldiers have been resisted."

There is a large population of war refugees in the Far East, many of them of a class utterly devoid of the most elementary ideas of principle, who make their living by engaging in this underhand business. Russian, Greek, Turkish, as well as native Chinese smugglers deal with the raw material, and it is said that the morphia which has been manufactured in Great Britain and the United States is retailed in China by Japanese and Chinese agents. The morphia imported in this way has reached 1,000,000 ounces in one year, according to Mr. Sowerby, and cocaine is advertised by wholesale importers up to and over 1,100 tons. So that, if the Chinese are the largest offenders in Canada, so far as the illicit peddling of drugs in this country is concerned, the Chinese themselves have a grievance against other countries which convert the pernicious stuff into the seductive forms so extensively consumed throughout the world.

BOYS' WEEK.

Toronto has just celebrated a "Boys' Week," beginning with a monster parade of some 18,000 boys, Y.M.C.A. boys, Trail Rangers, Boy Scouts, boys from Protestant churches, Roman Catholic churches, and Jewish synagogues, sons of the wealthy and sons of the poor, but all boys in their eagerness, their enthusiasm, their outlook, and their preternatural activity.

Apart from the good which will be done to the boys by special sermons and addresses, we think the chief advantage will lie in focussing public attention upon the fact that there are boys in town, and that there are lots of them, of all kinds and conditions, and it may possibly lead a few thoughtful individuals to wonder if they are really doing anything for this great mass of boy life. And when men get startled into thinking, improvements are likely to follow.

There is an old saying "boys will be boys," but to-day some good people are ready to add "but not when I'm around." There are some men and women who seem to be continually at war with the child life about them. They cannot understand it. If they have a pet kitten and it bites or scratches them, they say it didn't know any better, and probably they had hurt it, but if the boy misbehaves, they say it is just the devil in him; and it never enters their heads that the boy is at least as good as the kitten. Yet the boy has really a soul and is really a human being, at least in embryo; and he is worth more than all our prize cats and dogs, and all our pure-bred colts and calves. And it is safe to say that he is neglected more than any of them. It is inconceivable that we should go to any man at night and ask him where his pure-bred $10,000 calf or colt is, and that he should say, "I don't know." Of course he would know; he would make it his business to know; and yet some men don't know where their boy—bone of their bone, flesh of their flesh, and worth more than all the pure-bred stock in existence—is spending his evenings.

One thing the boy needs is a father who is cognisant of his existence. The father who remembers to make money but forgets his boy is making a fearful mistake. There is no one to whom the boy looks up so naturally as to his father. There is no man whom he is willing to trust so implicitly as "dad." And when the father becomes so immersed in bonds and stocks, in business and pleasure, that he forgets his own boy and fails him in his hour of need, that father is sinning against his own soul and sinning most grievously. We never remember hearing a sermon upon this, but tragic illustrations lie all around us.

Next to the father, the boy needs brothers. The only son is a lonely lad. Boys need boys, and God intended boys to grow up in a family group with brothers to play with, and keep them in order, and incidentally trim them into good citizenship. We were reading an article the other day on the "gang" spirit in boys, and we wondered a little at the author's treatment of it, until it suddenly dawned upon us that the boy he was talking about was the "only son." God meant the average have to have plenty of boys and girls, and there seems to be nothing that will civilise and Christianise a boy like a few good brothers. And they do it so naturally—it is almost a pleasure.

And a boy is one of the most human things we know. He is suspicious of the man who forgets his name and calls him "Johnny," and he is still more suspicious of him if he says, 'Johnny, my boy." That's the limit. The ordinary boy seems to like noise rather than music, prefers food to silver spoons, enjoys a baseball match more than a prayer meeting, has no love for long speeches, would sooner be outdoors than indoors, and prefers a tennis racket to a volume of poems. Some people get mad at him because he's a boy; some people think he has no religion because he is short on prayers; some are suspicious of him because he is too honest to pretend to like what he does not like; but to the man or woman who takes him as heisand uses him the man or woman who takes him as he is and uses him is a real religion which in its simplicity and downright sincerity is worthy of our admiration.

What are you doing for your boys? Merely scolding? Better quit it! The boys need you, your time, your wisdom, your money—but not your scolding! They are asking, inarticulately, for bread; do not give them a stone. They want men; don't try to give gold as a substitute.—Christian Guardian.

Ads in the Examiner Bring Results.

Wise and Otherwise

After all, it isn't difficult to earn a living. The hard part is to get it.

* * * * *

Too much of woman's emancipation appears to have settled in her trigger finger.

* * * * *

Satiety and piety have much the same sound, and that isn't all they have in common.

* * * * *

Humility isn't essential to statesmanship. Political pie goes to those who have the crust.

* * * * *

One can't help wondering what Babe Ruth's thoughts are as he receives his salary check.

* * * * *

If the modern girl must reveal some charm to win a husband, let her reveal some ability as a cook.

* * * * *

Europe's efforts to solve problems reminds us of the way the neighbor

cleans up. He throws the trash over into our yard.

* * * * *

"There is no reason why any good man should remain single." Well, not while Peggy Joyce remains with us.

* * * * *

No doubt every small boy wonders at times how Adam and Eve got along without somebody to run errands for them.

* * * * *

Back in the old days, when there were no laws forbidding anything, how did people manage to have a good time.

* * * * *

You wouldn't guess it, to see her on the street, but the flapper is very charming in gingham apron and dust cap.

* * * * *

Too many people cling to the theory that a liberal contribution to the preacher's salary covers a multitude of sins.

* * * * *

If a grant of land could keep Villa quiet so long, isn't there something we could do about our unreconciled Senators

* * * * *

As we understand the critics, the

worst thing about the flapper is the lack of things about her.

* * * * *

At times Borah reminds us of the juryman who complained that his fellow jurors were eleven of the stubbornest men he ever saw.

* * * * *

Professor Mavor has learned to change the sex of unborn flies. Now if he can arrange to remove the sex from unpublished novels.

* * * * *

Perhaps wars will end. If the present epidemic of paper money continues, posterity won't have anything to write ultimatums on.

* * * * *

When a man kisses his wife's toil-hardened hands, St. Peter turns to the debit page and erases the record of seventeen of his sins.

* * * * *

The man who once wrote ads concerning hootch that never caused a headache is probably writing those about soap that makes shaving painless.

VOICE OF THE PEOPLE

The Editor, The Examiner:

Dear Sir,—In view of the coming tag day for the Peterborough Athletic Association, we feel that this would be a very opportune time to say a word in appreciation of their work.

The purpose of the Young Women's Christian Association is to promote the spiritual, intellectual, social and physical well-being of all girls. We have found the P.A.A.A. a very great help in building up the physical side of girl life, and feel that with their help much progress has been made in games and recreation for girls. During the winter, Mr. Smaill very kindly helped with the promotion of a girls' basketball team in the Ontario Ladies' Basketball League, and scheduled hockey games were much enjoyed by the different girls' groups. This spring baseball has been revived and keen interest and group spirit are in evidence.

We are very grateful for the help of the Peterborough Amateur Athletic Association and wish them continued success.

Mrs. T. Cruickshank,
President of the Y.W.C.A.
Leta Brownscombe,
Acting Secretary.

Edwin Elcome
TAXIDERMIST
652 HARVEY STREET
PETERBOROUGH, ONT.
Heads, Birds, Fish, Etc.,
Mounted Artistically and Permanently.
MASKINONGE, BASS, AND TROUT OUR SPECIALTY.

ROAD COMMISSIONER

ALD. R. MORRISON,

Successor to ex-Ald. Frank Whitehouse on the Suburban Roads Commission, which is composed of three members. The other two are Mr. Ernest Deyell, of Otonabee, and Mr. Wm. Brown, of Smith Township. Ald. Morrison was appointed by the Council last night.

GUESTS AT THE NORWOOD OLD BOYS' AND GIRLS' RE-UNION

Among the out-of-town guests who have not been previously reported are: Rev. Neil G. McCarthy, Owen Sound; Mrs. W. J. Bertrand, Meyersburg; Albert E. Bertrand, William Forsythe, Mrs. J. W. Bryans, Havelock; Owen Armitage, Edmonton; Mr. and Mrs. Alex. Calder, Mrs. Beatrice Westburn, Gordon Adams, Samuel Adams, Edith Baptie, William Shea, Peterborough; Mr and Mrs. S. C. Clarke, Dummer; Mrs. H. Gainer, Bailieboro; Clara Doidge, Lakefield; David H. Webster, Lakefield; Mrs. John Elliott, Dummer; Mr. and Mrs. John Drain, Dummer; Miss May A. McCarthy, Toronto; George Lipsett, Peterborough. Allan R. McMillan, Toronto; Mrs. E. McMullen, Stella; Jennie Paget Forsyth, Indian River; Mr. and Mrs. Robert McCracken, Clara McCracken, Allen McCracken, Warsaw; Morden Knox, Picton; Ronald Welcome, Picton; Mrs. G. W. McMillan, Peterborough; Mr. and Mrs. W. B. Cookson, Toronto; Mr. and Mrs. Wright, Toronto; Mrs. Ira Moore, Peterborough; Mrs. Ethel Cookson, Toronto; J. H. Johnston, Effie Webster, Lakefield; Mr. and Mrs. A. J. Eaton, Peterborough; Mr. and Mrs. Arthur Coon, Mr and Mrs. Winder, Toronto; Mrs. W. W. Redden, Mrs. John Lawson, Mr. and Mrs. Vanderburgh, Edith and G. Vanderburgh, Toronto; Mr. and Mrs. E. Drain, Peterborough; Mrs. W. J. Morris, Smith's Falls; Mrs. W. J. Charlton, Lakefield; Mrs. John Robinson, Napanee; Mrs. T. M. Rutherford, Roslin; Mr. and Mrs. John R. Darling, Lakefield; Lillie M. Buckell, Cobourg; Daisie Wright, Indian River; Miss Helen E. Morrison, Peterborough; Mrs. R. A. Brooks, Havelock; Mrs. A. W. Elliott, Peterborough; Mrs. Clara McQuaig, Warsaw; Mrs. Fannie McConnell, Detroit; Mr and Mrs. H. E. Ford, Walter B. Ford, Toronto; Mary Doherty, Peterborough; Mrs. Emma C. O'Brien, Minneapolis; Mary Edmunds, Peterborough; Mr. and Mrs. M. J. Daby, Kingston; Albert McQuaid, Warsaw; Lottie E. Blackwell, Brockville; E. R. Blackwell, Kathleen Blackwell, Valma Blackwell, Brockville; Mrs. R. D. Rutherford, Bonar Law; Mr. and Mrs. B. L. Simpson, Hamilton; T. J Parker, Marmora; Mrs H. R. Morrison, Peterborough; Mrs. W. R. Tighe, Gore Bay; Mrs. Stanley Johnston, Peterborough; J. W. Bryans, Havelock; William J. Bryans, Toronto; Clarence Drain, Peterborough; V. A. Elliott, Lakefield; Alma Darling, Lakefield; Mrs. Stephen Miles, Warsaw; Mrs. J. T. O'Brien, Toronto; Ethel McConnell, Toronto; Mrs. Sam Hathery, Hastings; S. Hathery, Hastings; Dr. W. E. Wilson, Hastings; Myrtle L. Plant, Hastings; Mrs. F. G. Niebel, Toronto; F. G. Niebel, Toronto; Mrs. M. D Wilson, Toronto; Mary Pickford, Brighton; Elmer G Brown, Peterborough; George A. Howson, Winnipeg Nelson Clapper, Hastings; Mr. and Mrs. Russell Puffer, Clarina; Mrs. Emma Ivey, Clarina; Mrs. Arthur King, Havelock; Mr. and Mrs. William Puffer, Stoney Lake; Jennie Clysdale, Toronto; Maude M. Baskin, Brooklyn; S. J. McConnell, Toronto; H. S. Allen, Warkworth; Lillian M. Harper, Toronto; Fred E. Harper, Toronto; Mrs. McGill, Toronto; Mrs. W. J. Gilbert, Millbrook; C. R. Pickard, Windsor; Mrs. R. Faux, Westwood; Walter H. Bailey, Peterborough; William J. Evans, Toronto; M. McConnell, Toronto; S. W. Clarke, Lindsay; John J. White, Lakefield; S. B. Girven, Peterborough; Phyllis Borland, Indian River; Ira W. Clark, Hastings; Earl Ivey, Clarina; Mrs. Charles King, Stewart Valley, Sask.; Thomas Sabin, Peterborough; Marguerite McNeely, Toronto; Herbert McKay, Indian River; Grace Douglas, Brantford; Walter Haight, Mrs. Haight, Bancroft; Frances Giffin, Brockville; R. W. Giffin, Brockville; Mrs. William Martin, Havelock; Elma Martin, Havelock; Mary Knox, M. E. Knox, Picton; William Knox, Dummer; J. M. Jory, St. Catharines; Mrs. Jory, Donald, Dorothy and Gwendolyn Jory, St. Catharines.

To the Shareholders and Creditors of Red Arrow Tires, Limited:

Following the action taken at the Shareholders' Meeting held June 27, 1922, the undersigned are now having prepared a Detailed Statement covering all transactions between it and Red Arrow Tires, Limited. Many Shares subscribed for have not been paid for in full, and therefore are unissued. Many Shares subscribed for and paid for are unissued, due to the fact that Red Arrow Tires, Limited, have for some time past been unable to secure a quorum of Directors with which to legally transact business. These facts will be fully covered in the Statement which, when completed, a copy will be furnished to all Shareholders and Creditors and to the proper officers of the Company. Negotiations are now pending which, when successfully completed, will, we hope, straighten out the unfortunate condition now existing.

Respectfully submitted,
PETERBOROUGH SECURITIES CO.
By John Stockdale.

POST'S BED BUG POISON

Post's Bed Bug Poison is composed of carboic acid, Methyl Hydrate and Corrosine sublimate. When this preparation is used a according to directions it is cure death to bed bugs, cockroaches and insects of all descriptions. Two or three applications are all that is necessary, but as it is very poisonous this preparations should be kept out of the reach of children.

Sold at Lynch' Drug Store, 168 Hunter street. 6d 20 3 6 10 13 17

Get Here Early

ALTERATION SALE

In its second week our great Alteration Sale continues its supreme interest. All New Goods as they arrive are included in the sale at Bargain reductions. Read this list of samples of the big price reductions:

19 PAIRS—Women's White Canvas Boots, Oxfords and Plain Pumps. Sizes 3 to 5½ in lot. All one price..... $1.00

18 PAIRS—Women's White Reignskin Cloth Boots, medium, high and Cuban heels, all Goodyear welt, sewn soles. Worth up to $6.50 pair. Sizes 3 to 5½ in lot. Alteration Sale price..... $2.00

26 PAIRS—Children's and Misses' White Canvas Boots and Pumps. Regular to $2.00. Alteration Sale price, $1.00

28 PAIRS—Misses' Black and Chocolate Kid Laced Oxfords. Sizes 11 to 2. Regular price, $2.75. Alteration Sale price..... $1.95

31 PAIRS—Misses' and Child's Patent Pumps and Roman Sandals. Regular price, $3.00. Alteration Sale price..... $1.95

17 PAIRS—Women's Black Kid and Chocolate Kid Laced Oxfords, low heels and wide toe. Regular $2.75. Alteration Sale price..... $1.95

24 PAIRS—Women's Black and Brown Kid Laced Oxfords, military heels. Regular up to $4.00. Alteration Sale price..... $2.95

32 PAIRS—Women's Black, Brown and Patent Oxfords, all styles and sizes in the lot. Regular up to $6.50. Alteration Sale price..... $3.85

23 PAIRS—"Hurlbut" Wunx Play Shoes. Sizes 5½ to 10½. Regular up to $2.75. Alteration Sale price..... $1.95

11 PAIRS—Men's White Canvas Oxfords and Boots. Regular up to $5.00. Alteration Sale price..... $3.25

22 PAIRS—Men's Black and Brown Calf Oxfords. Nearly all sizes in lot. Regular price up to $7.50. Alteration Sale price..... $3.95

16 PAIRS—Boys' Black Pebble Boots, solid insoles. Alteration Sale prices—Sizes 1 to 5..... $2.00 Sizes 11, 12, 13..... $1.85

13 PAIRS—Men's Kid Boots, cushion insole, Goodyear welt, sewn soles. Regular price, $7.50. Alteration Sale price..... $5.85

POLISH SPECIAL
White, Black or Brown Beauty Paste Polish..... 2 boxes for 25c

Men's White Duck Oxfords, corrugated rubber sole. Alteration Sale price..... $1.45

Men's Brown Duck Boot, brown rubber sole and solid rubber heel. Alteration Sale price..... $1.95

Boys' Brown and White Duck Boots, rubber soles. Alteration Sale price..... $1.35
(Small boys', same style, $1.20)

Childs' Brown or White Boots and Sandals, with rubber soles. Boot sizes, 5 to Misses' 2; Sandals, 5 to 10½. Alteration Sale Price $1.00

Women's White Duck Boot, with smooth rubber sole. Alteration Sale Price $1.40

Women's White Duck One-Eye Tie and Oxford, white rubber sole ..... Alteration Sale Price $1.95

OUTING SHOES, RUBBER SOLES
Men's White or Brown Duck Boots, corrugated and smooth rubber soles. Alteration Sale Price $1.65

Infants' Patent Strap Pumps and Sandals. Regular price up to $2.00 ..... Alteration Sale Price $1.45

SMITH'S SHOE STORE 384 George St.

PETERBORO, DURHAM, VICTORIA, HASTINGS AND NORTHUMBERLAND---PAGE FOR DISTRICT READERS

THE DAY'S DOINGS AS RECORDED BY THE EXAMINER'S STAFF OF CORRESPONDENTS

Nothing stimulates the digestion like KEEN'S DSF MUSTARD Freshly Mixed

116

PERSONAL NEWS FROM HASTINGS.

Many Visitors in Village For the Holiday.

HASTINGS, July 4.—Mr. and Mrs. Geo. Legrow spent Sunday with Mr. and Mrs. T J. O'Neill.

Miss L Orishaw is the guest of her mother Mrs. John Orishaw.

Mr. Wm. Dunlay spent Saturday in Campbellford on business.

Mr. and Mrs. M. Jaynes of Cobourg spent Sunday with Mr. and Mrs. W. A Shirwin

Mr Thos. Hill of town spent the holiday under the parental roof.

Contractor McDonald has a gang of men planking the bridge here.

Mr. Reginald Chapman of the Bank of Toronto. Keene, spent the holiday under the parental roof.

Mr. Bruce Hill and son of Pittsburgh is the guest of his parents Mr. and Mrs. W. Hill.

Miss Gert Hill of Toronto spent the holiday under the parental roof.

Mr. and Mrs. E. G. Meades and children of Toronto are the guests of Mr. and Mrs. Chas Dodd

Mrs. W. Blackburn has returned home from Toronto.

Miss Byrle Montgomery is visiting Mr. and Mrs. M. P. Baker.

Mr. W. A. Spellman spent Friday in Oshawa

Mr. W. Claper of Oshawa was the guest of his parents over the week end.

Mr. and Mrs. James Stevenson and family spent Thursday in Peterboro.

Miss Jessie Martin of Peterboro spent the holiday with Mr. and Mrs. F. G Runnels

Mrs. Chas Prest, and Mrs. W. Martin spent the week end with Mr. and Mrs. John Prest.

Mr. L. McCoy of Peterboro spent the holiday the guest of Mr. Paul Barry.

Mr. and Mrs. W. E. Wondsborough of Toronto spent Sunday in town.

Mr. E Hendrix of Campbellford spent Sunday in town.

Mr. John McMillen is on a two weeks visit with frieds in Havelock.

Dr. J. A. Spellman of Kitchener spent the holiday under the parental roof.

Mr. William Keogan attended the dance in Mr. Ed. Lynch's Garage Thursday evening.

Mr. W. McLaren was in town Thursday the guest of Agent Chapman.

Mr. Carlos Runnels is spending a few days in Toronto.

Mr. James Ryan of Toronto is spending a few days in town with her parents, Mr. and Mrs. W. Blackburn.

Mr. Geo. Gooderich, License Inspector of Cobourg, was in town on Friday

LORD BYNG PAYS VISIT TO LETHBRIDBE

LETHBRIDGE, Alta., July 4. — (Canadain Press.) — After a visit of four days in the Medicine Hat district, His Excellency Governor General Byng, Lady Byng and party, were welcomed to Lethbridge yesterday morning.

Following an official welcome the veterans' club and Galt Hospital, the experimental farm and the Co-aldale Irrigation district were visited.

At noon the vice-regal party left for Calgary where the remainder of the week will be spent.

HARBOR RATES CHANGED.

OTTAWA. July 4. (Canadian Press.) — Harmony between the harbor rates in Quebec and Montreal is effected in an order-in-council which has just been made public. This order in council brings into force a new bylaw of the Quebec Harbor Commission regarding top wharfage dues, the effect being, as stated in the order, to bring their harbor rates in harmony with the rates in Montreal, which were recently reduced.

GOOD CATCHES FOR FISHERMEN AT LAKEFIELD

Five 'Lunge Landed — Boosting For An Annual Regatta — Street Oiling is Much Appreciated.

NEWS NUGGETS.

LAKEFIELD, July 4.—Fishing has been excellent this season so far and the disciples of Isaak Walton are enjoying their favorite pastime. Crossing the bridge one can always see several patient fishers sitting on the flag stones near the water. Others trawl up the river and past the three islands. Mr. Thomas Watson who is very successful and has landed several fine lunge nearly got one last week which would break the record established by Mr. Woolridge of Little Britain.

Mrs. Tucker caught a fine lunge Saturday evening.

Annual Picnic.

Rev. Father Meagher's annual social ball will be held on Thursday afternoon and evening at Riverside Park Pavilion.

Replay Ball Game.

Lakefield and Otonabee will replay their League baseball game at Riverside Park, Peterboro, on Thursday, July 6th. Local fans are planning to attend in force and cheer the home team on to victory.

Lakefield Regatta.

It seems hard to get preparations for a regatta started in Lakefield this year, and yet if there was a vote taken it would be almost unanimous for the sports day. The real point is who will do the work?

There is no question that a regatta held anytime from July 20th to August 20th would draw a good contingent from Stoney Lake and Chemong.

Last year Kawartha Park ran off a programme of land races on the morning of August 1st and water races in the afternoon and each set of races was in charge of a committee of men who devoted some time to it, and who wanted to boost their locality. It was a grand success and attended by a large crowd. Lakefield has a splendid natural course for water races and the exhibition grounds could easily and speedily be arranged for land races. Why not a regatta to boost this village? That is the question many are asking just now.

Oiling Streets.

The work of oiling the streets was begun last week and is being well done. One half is now completed and when it is dry the other half will be done. This was proved last year to be the best method of laying the dust. and no one minds the temporary inconvenience as it saves so much unpleasantness.

At the Re-Union

A number of citizens of Lakefield are taking in the re-union of the Old Boys and Girls of Norwood. Norwood has set the pace for the villages of Peterboro district and it is hoped that Lakefield will yet have an Old Boys Re-Union.

Church News.

Union Services of the Presbyterian and Methodist Churches were held on Sunday with Rev. S. F. Dixon in charge. Morning service was held in the Methodist Church and evening service in the Presbyterian Church.

The Rector of St. Johns' has arranged for Rev. G. King to take the services for the present as he (Rev. F. Vipond) is a patient in Christie St. Hospital and expects to be there for several months more

THIS LAXATIVE HAD EFFECT

Miss Johnston glad to say Dr. Caldwell's Laxative Syrup Pepsin freed her from constipation.

Miss A. M. Johnston, Sweetsburg, Que.

IT is not always easy to find just the right medicine for chronic constipation, but the experience of many thousands of people is that Dr. Caldwell's Laxative Syrup Pepsin is the best remedy to take. Miss A. M. Johnston of Sweetsburg, Que., sought relief for years and only found it in Dr. Caldwell's Laxative Syrup Pepsin. So did Mrs. H. Lefever and her little daughter of Medicine Hat, Alta., and Mrs. M. Martin of Mussey, Ont. There are, of course, thousands of others, and they recommend it publicly.

There is no need to take harsh physics, cathartic pills, castor oil, calomel or dangerous coal tar medicines. You can get better and quicker results in a mild and gentle way with a teaspoonful of Dr. Caldwell's Laxative Syrup Pepsin, and a dose costs less than a cent. This wonderful medicine is a vegetable compound of Egyptian Senna and other simple laxative herbs with pepsin. The formula is on every package. Use it for constipation, headaches, biliousness, feverishness, loss of appetite and other ills due to a disordered stomach and bowels. It is safe for babies.

HALF-OUNCE BOTTLE FREE

Few escape constipation, so even if you do not need a laxative at this moment let me send you a Half-Ounce Trial Bottle of my Laxative Syrup Pepsin FREE OF CHARGE so that you will have it handy when needed. Simply send your name and address to Dr. W. B. Caldwell, 24 Front St., Bridgeburg, Ont. Write me today.

MR. FRANK ALCORN

Mr. Frank Alcorn resides in Millbrook, and takes an active interest in boys' work. On Monday he left to attend the Summer School at Albert College, Belleville, which is in session this week.

OVER 1000 VISITORS

(Continued from Page3).

quarters of the Reunion Association are located has been converted into a paradise for the Old Boys and Girls in that hundreds of old photographs of personal and intense historical interest have been put on view here. The views have been gathered from alll parts of the country and an interesting half hour may be spent in delving into the past by studying the photographs. One of the photographs of considerable historical value is a small one showing the County Council and officials, 1863, in which year the late Peter Pearce, was warden. The late Mr. Pearce was the father of J. B. Pearce who, 84 years of age now, is referred to as the grand old man of the village. That the picture is not by any means a recent one will be appreciated.

Norwood's first band is shown and a photograph of Mrs. P. M. Grover, nee Harriet Keeler, who named the village. A painting executed with some ability, shows the beautiful village as it was in 1866. The photographs have been inspected by hundreds. The visitors have found them a link with the past that remains when memory fades and friends have passed away.

Back to School Again.

Monday morning at nine o'clock the school bells of the Public and High school rang cheerfully out on the morning air and a big class of the grown-ups responded. Speechmaking that was practically all of a reminiscent nature was indulged in, but there were more songs than at the similar event on Saturday. Addresses were made by E. P. Cuffe, chairman of the Board of Education; G. A Brethen, M.P.; Will O'Reilly, Michigan; M. Knox, Picton; Miss B. Pearce, Mrs. Jennie Forsyth and others. Enjoyable solos were given by Mrs. Emma Witchell of Toronto. High tributes were paid the work of Norwood High school and to the instruction given by John Davidson and those who preceded him. The same standard of efficiency had been kept up to the present day and the speakers hoped that Norwood would always be noted for its educational facilities.

W. H. McConnell, of Detroit, claimed that from estimates he had made Norwood had more High school graduates according to its population than any place he knew of. Miss Pearce who, as secretary of the Reunion Association, has been in a large measure responsible for the success of the Reunion, pointed out that the pioneers who cleared the land and made homes in the virgin forest had even among primeval conditions the highest regard for education and early took steps to provide it. It was little wonder that the village has long had a reputation for producing learned men, she said.

A Rainy Day.

The weather was inclined to be inclement. Although the rain postponed the baseball game in the morning it was not by any means disastrous and if the skies were forboding, people did not stay home on that account. About 3 o'clock in the afternoon another downpour occurred, but did not hold up the programme. The people of the village, their guests and hundreds from the surrounding townships, were at the Fair Grounds in the afternoon. There was an exhibition lacrosse match between Campbellford and Hastings, won by the former 14 to 12, a continuation of the morning's ball game between Warkworth and Norwood and a good card of horse racing. The First Northumberland Band of Campbellford furnished music during the afternoon and sundry hot dog and pink lemonade stop-overs did a good business while games of chance flourished in abundance. An ex-cowboy did clever rope tricks for the crowd, but when he announced he was coming down to pass the hat the people all moved on.

Lacresse Game.

The lacrosse game was the first fixture of the afternoon. Both teams were well matched and it was touch and go all the way. No heads were bashed in and casualties were a minimum. The line-ups were:

Campbellford— Garrison, Blake, Smith, Hormel, White, Heagle, Harte, Copperwaite, Reynolds, Dunk, English.

Hastings—Whitrid Tate, Richardson, Welsh, K. Cruikshanks, Scriver, Stevenson, Gould, O. Cruikshanks, Waye Crawley.

Umpire— R. A. Cole, Campbellford.

Inter-County Baseball.

Two innings of the Inter-County League baseball game played in the morning before rain put the damper on it, left Warkworth with a start of two runs that Norwood was unable to overtake. The final score was 7 to 6, with the result that Warkworth, Hastings and Norwood are tied for second position in the league with two wins and four losses. The teams:

Warkworth — Armstrong, c.f.; Henry, 2b.; Oliver, r.f.; Zufelt, l.f.; Baker, 3b.; Corkery, p; Leonard, 1b.; Wilson, c.; Thompson, s.s.

Norwood—Borland, c.; Green, p.; Robertson, 1b.; Ruttan, 2b.; Finlay, 3b.; King, s.s.; Watson, c.f.; Kempt, l.f.; Munro, r.f.

Umpires — C. H. Curtis, Warkworth and H. Waters, Norwood.

Horse Racing.

The rain was not of such a quantity to spoil the track and the horse racing was of interest to a large part of the crowd. The association put up enticing purses, $500 in the 2.15 class and $300 and $200 respectively in the 2.20 and 2.40 classes. The results were:

2.15 Class—

Bub, owned by P. Moyse, Port Hope 1 1 1 (1)
Hazel H., owned by E. W. Jones, Peterborough ..4 3 3 (4)
Polly Stout, owned by R. Elmhirst, Keene.. .. ..3 2 4 (3)
Reta Hal owned by R. Elmhirst, Keene.. .. ..2 4 2 (2)
Time (half mile) 1.12, 1.14, 1.122.

2.20 Class—

Dan Direct, H. Gilgour, Peterborough, owner 3 3 3
Darky Todd, M. Storey, Peterborough, owner.. .. ..1 1 1
Lloyd George, H. Gilgour, Peterborough, owner.. ..2 2 2
Time (half mile) 1.12, 1.14, 1.12.

2.40 Class—

Frank McKerron, owned by Fife Bros, ...3 3 3
City Princess, owned by W. Elmhirst, Keene 1 1 1
Gale Fast, owned by F. E. Jones, Peterborough 2 2 2
Time (half mile) 1.52, 1.53, 1.55.

I. M. Nattress of Millbrook, started the horses, while the judges were Dr. Munro, Warsaw and William O'Keefe, Tweed.

Letters Pouring In.

A large number of letters were received by Miss B. Pearce, secretary of the Association from old boys and girls who have been unable to attend, expressing their regret and best wishes. One of the most interesting came from Major General H. W. Leader, an old Norwood boy now stationed in India. During the war he served with distinction in France and now holds a high position in India. He would dearly like to be at the re-union he said. His invitation reached him through the War Office, where Miss Pearce despatched it.

More Celebrations.

The police took an unexpected hand in the programme Monday and provided a double attraction at the town hall, the lower part of which serves as the village lock-up. J. Potts and R. Gamble of Campbellford were arrested by Constable Isaac Puffer, P. C. Gordon Puffer and Provincial Constable T. Y. Stratton at a Norwood home at 12.45 on the charge of intoxication and disorderly conduct. It was alleged that the young men had celebrated the re-union the night before and that morning in a convivial un-O.T.A. manner. At any rate a stone jar partly full of moonshine testified to the presence of liquor While the officers returned from the lock-up, Inspector J. Stewart was encountered and the case turned over to him. He telephoned Magistrate O. A. Langley and arrangements were made to hear the case against the young men in Norwood Tuesday. They will be charged with being intoxicated and with 'having.' J. Wearing will represent the Crown.

During their period in the lock-up yesterday afternoon the prisoners discoursed freely with friends through the prison bars and were regarded with awe and reverence by many small boys. The attraction in the lower part of the town hall developed to such an extent that the popularity of the picture gallery above was seriously threatened.

PROGRESS OF STRIKE ISSUE

Strike of 400,000 Men Is Averted — Chiefs Will Confer.

DETROIT, July 4. — (Canadian Press).— United States railroad labor board late yesterday averted temporarily at least threatened strike of four hundred thousand maintenance employees of Nations railroads in protest against wage reduction. Just as Executive Board of United Brotherhood of Maintenance of Way Employes and Railway shops laborers was mapping plans to send forth strike call Labor Board made request by long distance telephone that Union Chiefs meet with Labor Board in Chicago to-day in an attempt to adjust differences between roalroads and their employees. Invitation was accepted.

DENOUNCES RULING

WASHINGTON, July 4.—(Canadian Press).—Ruling of United States Labor Board "outlawing" Railroad Unions now on strike was denounced by Samuel Gompers, President American Federation of Labor in statement issued last night as "utterly Bolshevik in character" and an attempt by Board to "disband Unions at Will".

On heels of Labor Boards ultimatum to Union, Executives of Railroads declared in statement at New York last evening that strikers had forfeited all rights including pensions and priority of promotion.

STRIKE DEADLOCK

BUFFALO, July 4.—(Canadian Press).—Deadlock in strike of International Railway Company's traction lines in Buffalo and other western New York towns was unbroken last night when men reiterated their determination to fight for recognition of union while company's officials declared such recognition would not be granted.

ASSN. OF HOBOES SUPPORT STRIKERS

Tramps' Convention in Buffalo Pass Resolution of Sympathy For Street Car Workers.

BUFFALO, July 4.—(Canadian Press)—A resolution offering moral support to the striking car men of Buffalo was unanimously carried at the first meeting of the conference of migratory, casual and unemployed workers of America here yesterday.

Dr. James Eads How, millionaire hobo, said that the car men of Buffalo, are fighting for a just cause, and if the "bo's lend their support by refusing to operate cars during the strike they may expect support from the Buffalo car men in a similar emergency.

CRERAR DESIRES TO JOIN PARTIES

Ottawa Citizen Says Progressive Knock at Liberal Door Will Be Heard.

OTTAWA, July 4.—The Ottawa Citizen which has hitherto been giving wholehearted support to the Progressive party, commented cynically yesterday morning upon "Mr. Crerar's quite obvious desire to link the party up wth the Liberals and Premier Drury's frank declaration in favor of something like fusion in Ontario".

The political leaders, says the Citizen, "believe sincerely that they can best serve by being in office They are no different from other party leaders in this respect but seeing no immediate prospect of attaining office by the uphill path of educating an Independent-Progressive opinion in the country sufficiently strong to elect the Progressives to power the easiest way would naturally seem to be to make an alliance with the Liberals."

RICH IN VITAMINES

MAKE PERFECT BREAD

STRIKING SHOPMEN TO LOSE SENIORITY.

NEW YORK, July 4 (Canadian Press). — The Railway Managers' Association of New York announced after a meeting late yesterday, a decision to strike the names of all striking shopmen from the payrolls of the Eastern roads entering this city, thereby depriving them of their seniority rights.

The action follows the declaration of the Railroad Labour Board outlawing the strikers.

E. M. Rine, chairman of the Association, in making the announcement, said the managers also had agreed to refuse further to recognise the unions now on strike. New unions will be formed among the men employed to replace the strikers, he said.

Eat sensibly during the warm weather!

Kellogg's WAXTITE CORN FLAKES are nourishing-refreshing-delicious

It's a long step for health and riddance of summer drowsiness and that sluggish feeling if you'll all stop eating so much heavy, greasy foods and let Kellogg's delicious "WAXTITE" Corn Flakes do your health a good turn! With cold milk and luscious fresh fruit, Kellogg's "WAXTITE" are extra delightful—so crisp, and appetizing.

Kellogg's "WAXTITE" Corn Flakes are nourishing and supply all the summer energy you need; yet, they digest easily and actually rest the stomach! On such a diet you'll feel so much better; your mind will be keener and you'll accomplish a lot more work—and help yourself keep cool and snappy and cheerful!

Kellogg's WAXTITE CORN FLAKES

Make sure that each package you buy is sealed air-tight with the wax paper jacket

Also makers of KELLOGG'S KRUMBLES and KELLOGG'S BRAN, cooked and krumbled

Rinso

For easy washing in the holidays

THERE are some things you *must* wash, even during vacation, but you need not waste the sunny hours over the wash tub. RINSO the new, wonderful scientific cleanser will wash the sheets and towels, the children's play-clothes and your own holiday things spotlessly clean by soaking and rinsing alone.

This is the way to use Rinso

Dissolve half a package of Rinso in enough cool water to make a thick cream. Then stir in two quarts of boiling water. When the bubbles disappear you will have a clear amber-coloured liquid which is the magical Rinso washing solution. Pour this into your tub of cool water and put in the clothes to soak.

In the morning rinse thoroughly and hang out to dry. Just a few minutes at night and a few minutes in the morning and the holiday wash is done. Thanks to Rinso.

Take RINSO with you to your Summer Cottage

ALL GROCERS sell RINSO
Made by the makers of LUX

R 117

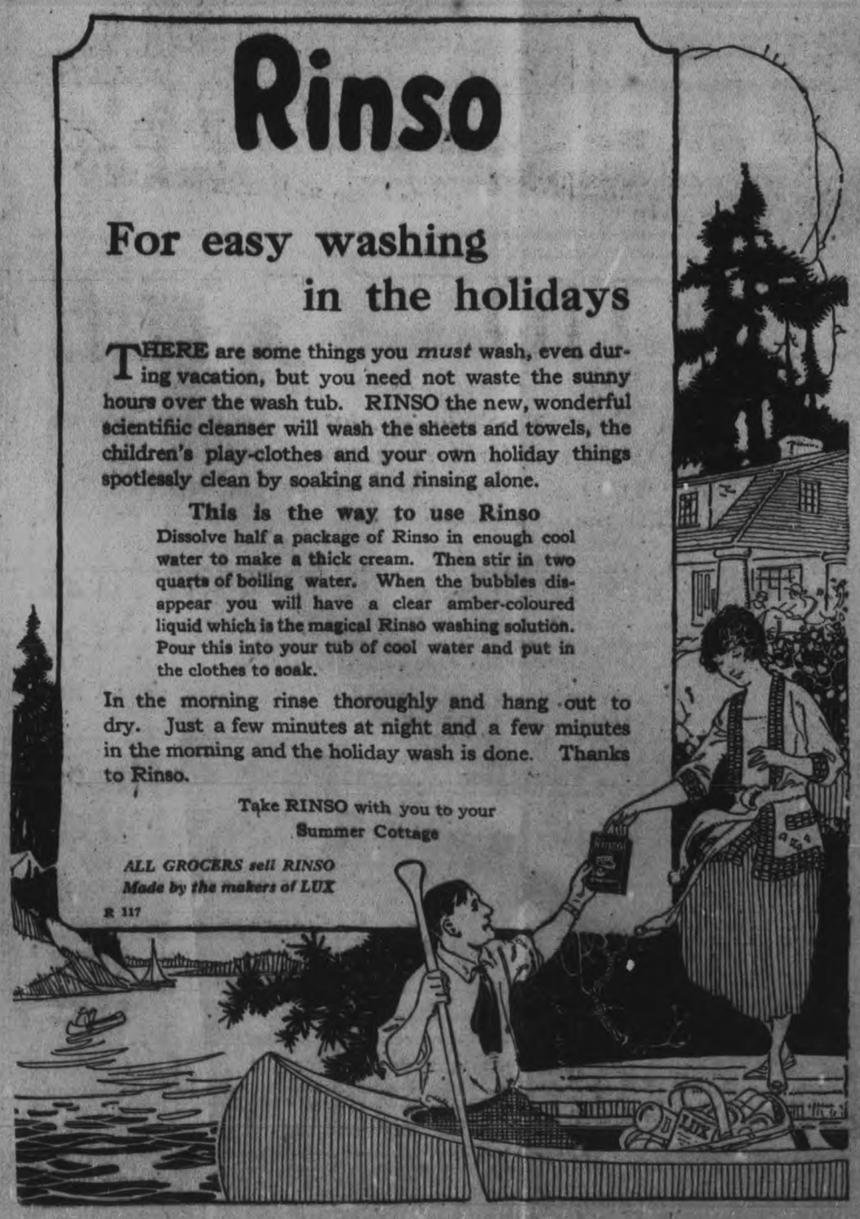

Iced Tea Quenches, Cools and Stimulates.

For Flavor it must be CHASE & SANBORN'S

SEAL BRAND TEA

BE SURE OF YOUR PROPERTY AT ALL TIMES

The difference between feeling sure—and uncertainty—is the COST of a Fire Insurance Policy which PROTECTS!

Peace of mind is worth ten times the price of a Fire Insurance Premium.

See us about your Fire Policy at once.

DAVIS-THOMPSON CO., LIMITED
INSURANCE & GENERAL AGENCY.
433 GEORGE STREET PHONE 40

"BILLIE BURKE"

Dress Bargain Wednesday

Two Lots and Two Prices, $2.95 - $3.95

The smartest of new styles are here for you to choose from. See window display Tuesday. The materials are good wearing and washing gingham, all fresh new dresses that you will be pleased to wear. Every dress in the assortment away less in price. We expect a rush for these dresses as they are very low in price for such splendid garments. $2.95 and $3.95 are the prices for Wednesday.

Balbriggan Bloomers

Knitted Balbriggan Bloomers in white or pink. A great snap. Wednesday, pair 19c

Don't Miss These Bargains, 1st Floor

Black Sateen Bloomers

Splendid wearing quality Black Sateen Bloomers with elastic top and knee. Sizes 4 to 14 years. Wednesday special 49c

Bungalow Aprons

Neat and practical Bungalow Aprons of striped print. Made with belt effect at back. Wednesday bargain 69c

Children's Gowns

Made of fine nainsook in slip-over style. Trimmed with lace and shirring. Wednesday bargain 49c

Women's Gowns

Good weight Nainsook Gowns. Made in slip-over style and fine lace trimmed. A splendid quality. Wednesday bargain 98c

ROMPER DRESSES

With Bloomers

A FEATURE WEDNESDAY AT THIS LOW PRICE, EACH,

$1.95

They are in plaid and check gingham, good wearing and washing quality. Sizes to fit ages 4 to 10 years. Their regular value was $3.50 each. There's a big range to choose from, but they will not last long at this low price.

Kitchen Tea Towels

A heavy quality Pure Linen Kitchen Cloths in a good drying and absorbent make, extra large size, hemmed ready for use. Wednesday special, each 49c

"LADY BETTY" FINE LISLE VESTS, HALF PRICE AND LESS. MADE IN OPERA TOP, LOW NECK. SOME HAVE SLEEVES, OTHERS SLEEVELESS. REGULAR 75c AND 85c EACH. WEDNESDAY, EACH, 39c

The Lowest Price in Years for Such Good Corsets

Summer Corsets of firm coutil with elastic top. Especially good for sport wear. Pink only. Sizes 19 to 26. Wednesday bargain 98c

THE RUMMAGE DEPT.

WILL HAVE MANY NEW FEATURES ADDED TO IT TOMORROW TO INTEREST YOU—SOME ENTIRELY NEW LINES THAT HAVE NOT BEEN SHOWN BEFORE, AND, OF COURSE, THEY WILL BE LOWER IN PRICE THAN ANWHERE ELSE. THIS GREAT BARGAIN DEPARTMENT ON THIRD FLOOR IS GAINING IN POPULARITY EVERY DAY IT'S OPEN.

DON'T MISS THE MANY CHOICE BARGAINS TOMORROW.

Two Very Special Hosiery Bargains for Wednesday

Cotton Hose 39c pair

Good fine quality Cotton Hose with wide hemmed top and double heel and toe. Black and white. Wednesday bargain, per pair 39c

Lisle Thread Hose 49c pair

Fine Lisle Thread Hose with ribbed garter top and double heel and toe. Sub-standards. Black, white and brown. Wednesday bargain, pair 49c

RICHARD HALL & SON LIMITED

SWISS AND EMBROIDERED FLOUNCINGS. ALL-OVER SWISS EMBROIDERY AND EMBROIDERED BRUSSELS NET DRESS FLOUNCING. REGULAR VALUE $2.25 TO $3.75 YARD. WEDNESDAY BARGAIN, YARD, 95c

Cotton Knit Vests

Women's Cotton Knit Vests in opera top and sleeveless. Wednesday special, each 13c

Flaxian Chambray

A genuine imported fabric, firm and fine, well adapted for women's and children's garments. Colors are sand, pink and blue. Wednesday special, yard 22c

Light and Dark Flannelettes

Light and Dark Flannelette, 36 inches wide, fine for quilt coverings. Wednesday special, yard 25c

Madapolam

Fine Madapolam, made in Canada, suitable for pretty gowns and undergarments, 36 inches wide. Wednesday special, yard 25c

Bleached Sheeting

Full Bleached Canadian Sheeting 2 yards wide, in plain weave. A quality that will wear well. Wednesday special, yard 49c

White Flannelette

A pure Bleach Flannelette in a 28-inch width. Has a good soft finish and close weave. Wednesday special, yard 19c

Brass Beds $16.85

Here is your opportunity to purchase a Brass Bed in widths 4 feet or 4 feet 6 inches, with heavy 2-inch standards and 1-inch fillers, in the famous "Simmons" make. Worth regular up to $25.00. Wednesday special $16.85

Rag Rugs 69c

Only a few of these nice heavy Rag Rugs in size 24 inches wide by 40 inches long. Suitable for bed-room or bath-room. Wednesday special 69c

Casement Cloth

A very fine quality of Casement Cloth in 36-inch width, with floral band edges, in all the newest combinations of colors. Suitable for dining-room or bed-room curtains. Wednesday special 33c

Steel Beds in Walnut Finish $12.35

The famous "Simmons" Steel Beds in widths 4 feet and 4 feet 6 inches, with 1-inch continuous posts and ½-inch fillers, in their famous finish. Wednesday special, $12.35

Habutai Silk

36-inch Habutai Silk, for waists, children's dresses, lingerie and linings, in colors of black, navy bue, pink and ivory. All pure silk and a splendid washing fabric. Wednesday bargain, yard 75c

Silk Crepe de Chene

36 to 40-inch Silk Crepe de Chine in colors of black, ivory, navy blue, King's blue, steel grey, taupe and pink. A good firm weight that is in such demand for waists, dresses and lingerie. Regular $2.50. Wednesday special, yard $1.69

Black Dress Goods

36 to 42-inch Back Dress Goods in such cloths as Serges, Lustres, Taffeta Cloths and Cashmeres. Good fast black and will make a suitable dress or skirt for any season of the year. Regular up to $2.00. Wednesday special 95c

CROP CONDITIONS GOOD IN THE WEST

All Western Provinces Make Good Reports of Growing Crops.

WINNIPEG, July 4 (Canadian Press). — Another week of good crop weather has been spread over the West, with moderate temperatures, according to the weekly crop report issued yesterday.

There has been an ample supply of rain in three prairie provinces, according to the report. Live stock continues to improve, with pastures affording ample sustenance.

The Dominion Government has not yet issued figures as to this year's flax acreage, but North-West grain dealers estimate 540,000 acres seeded to this crop.

Manitoba has experienced cooler weather, with frequent showers during the past week. A large percentage of grain battered by the storm on 23rd June is already showing good recovery.

Crops are growing well in Saskatchewan. There have been good heavy rains over many sections, amounting in some instances to .75 to over 1 inch of precipitation.

Crop conditions in Alberta have been greatly improved by the recent general rainfall, particularly in the south, where such rainfall has not been experienced for years.

MOTOR CAR HIT BY G.T.R. TRAIN.

GUELPH, July 4 (Canadian Press). — A Grand Trunk train crashed into a motor car containing six people on the level crossing last night, with the result that George Wilson and his son Robert and his wife were seriously injured. Three children of the latter escaped without being seriously hurt.

LOW FARES — LOWEST IN YEARS

Through CANADIAN PACIFIC ROCKIES

PACIFIC NORTHWEST, CALIFORNIA AND OTHER POINTS.

The only route through Banff and Lake Louise. For full information, rates and reservations, write, phone or call

J. SKINNER, C. P. A.
343 GEORGE STREET

Canadian Pacific Railway

FIRE ALARM BOX FOR ROMAINE ST.

Mr. P. Coursey Persuaded Council of Immediate Need of Protection.

Practically all the the residents of Romaine street west of Park street had signed a petition asking the Council to instal a fire alarm box in their neighborhood, and a deputation of three men had volunteered to present this request at last night's meeting. Mr. P. Coursey found himself alone, however, when Mayor Taylor announced that deputations would be heard. He stated that there were some fifty houses on that part of the street, and nearly all of them were owned by their occupants. The nearest fire alarm boxes were at the De Laval factory on Park street and in front of the residence of Rev. J. J. O'Brien on Westcott street.

"My house would be burned down by the time I reached either of these boxes", said Mr. Coursey who said that he felt unsecure and that Council should not leave that section unprotected. He cited one case in that district in which a house had been destroyed because of the distance to the nearest alarm box, and the residents felt that under the circumstances they should hold the Council responsible for any loss in future unless proper protection was provided.

Ald. Crowe said that he and Chief Gimblett had been over the ground and had concluded that the best place for an alarm box was near the west end of Parnell street because it would serve a larger area Houses were few south of Romaine streets was well built up. There were between Parnell and Romaine streets wa well built up. There were many similar places in the city he added, and to set up a signal box on Romaine street would require 1500 feet of wire and a new box.

Ald. Stocker urged that Mr. Coursey's request be favorably considered and Ald. Hamilton remarked that as the city was built up the fire alarm system should be extended gradually by the installation of two or three boxes a year as needed.

Ald. Morrison said that the houses on Romaine street west of Park street should be protected. This was recommended once before but it was one of the extensions the Council had neglected to set up. He moved seconded by Ald. Stocker that the petition be granted and that the box be placed to the best advantage of that neighborhood.

Mr. Coursey had also requested that Romaine street be improved and oiled. A sewer had been laid on the street which was left in an unsafe condition, "even for a wheelbarrow", he declared by way of emphasis.

Another petition had been received from the residents of Elm street pleading for oil, and Ald. Crowe coupled Romaine and Elm street, together in a motion that both be oiled. It also provided for the repair of Romaine street.

Mr. Coursey departed in high elation, thanking all the members of the Council for their courtesy.

PLUMBING INSPECTOR'S REPORT OF JUNE WORK.

Issued 40 Permits and made 126 Inspections.

The report of Mr. A. G. Metheral, plumbing inspector, accounts for 50 permits issued for the installation of the following fixtures: Water closets, 38; baths, 13; basins, 25; sinks, 30; laundry tubs, 4; slop sinks, 2; drinking fountains 6; urinals, 2.

Inspections were: Water tests 47; smoke tests, 37; miscellaneous inspections, 37; layouts, 5; total inspections, 126; certificates issued 52.

There are 73 plumbing jobs in progress at present and not completed.

A George Melford PRODUCTION

At the CAPITOL—To-night and To-morrow.

FIRST CANADIAN-MADE RUGGLES TRUCK OPERATING IN SYDNEY, AUSTRALIA

With the appearance of the first Ruggles Motor Truck in Australia, another feather is added to the 'sales cap' of this organization whose trucks are now to be found in nearly every civilized country of the world.

The largest potential market for Canadian-built Ruggles Trucks lies, not in Canada itself, as might be supposed, but in the vast export field afforded by the all-British "league of nations" known as the British Empire, and it is gratifying to see the product of one part of the Empire selling and operating on the streets of another part of the Empire, ten thousand mile away.

The success of the Ruggles Motor Truck Company, Limited, of London, Canada, is quite evident from the fact that during the last few months it has been found necessary to work three shifts night and day to meet the ever-increasing demand for Ruggles Trucks.

TO ENTER ORDER.

PARIS, July 4.—(Canadian Press) —Count De Boury, a noted figure in Paris society, and a former member of the Chamber of Deputies, has decided to enter the Benedictine Order.

Seven Days Afloat on a Wonderful Boat

What fascination the Great Lakes hold for every traveller! How glorious are the regions of Superior! This is Hiawatha's country—the land of the Alonquin—which Longfellow has made so familar to us all.

Come, sail with us for seven days on a majestic Great Lakes liner. Wonderful places to see and the finest times on shipboard.

Detroit-Sarnia-Soo-Port Arthur Duluth and Return

SPECIAL FEATURES—Dancing every week day evening; Refreshments at its close; Concerts; Picnic at Lake Huron Beach, near Sarnia; Luncheon at Prince Arthur Hotel, Port Arthur; Golf-meters 'a competent instructor in charge; Radio Concerts; Afternoon Tea; "Northern Navigator," daily paper issued on shipboard; Mile March Music; Moonlight Chorus on deck; Trip to Kakabeka Falls, near Port Arthur; Social Hostess.

THREE SAILINGS WEEKLY—Noronic, Hamonic and Huronic, leaving Brush Street Dock, Detroit, at 10.30 p.m. (E. T.), Mondays, Wednesdays and Fridays; leaving Sarnia, Pt. Edward Dock, at 4 p.m. (E. T.), Tuesdays, Thursdays and Saturdays. Special Steamboat train to Sarnia leaves Toronto Tuesdays, Thursdays and Saturdays at 10.02 a.m., via Hamilton and London, direct to Steamer.

Round Trip, continuous cruise, including Meals, Berth and Side Trips, **$74.75**

Buy your ticket to the West via Northern Navigation Waterway from any Canadian National-Grand Trunk Ticket Agent (in Peterborough, [illegible] T.A., 324 George street), or write for folder to F. D. Geoghegan, General Passenger Agent.

NORTHERN NAVIGATION COMPANY, SARNIA

Announcing Our 15th Annual Employees' Holiday Annex

Large Quantities New Annex Goods — Store Closed All Day Thursday, July 6th

It has been the custom of this store for the last fourteen years to make the first Thursday in July an "Employees' Holiday." On this date the store is closed for the entire day. To enable us to do two days' business in one on the preceding Wednesday, we fill the Bargain Annex with attractive Summer merchandise at prices that are even lower than the usual greatly reduced Annex quotations. To-morrow's list is no exception to the rule, in fact it establishes a record for the Employees' Holiday Annex Sales.

Time-Limit Sales!

9 A.M. TO 10 A.M. AND 1 P.M. TO 2 P.M.

"Special" Toilet Paper 10 Rolls 35c

The good value of this offering is quite a apparent. Figure it out per roll and you'll find it amounts to only 3½c. No 'phone orders and a limit of twenty rolls to one buyer.

11.30 A.M. TO 1.30 P.M. AND 4.30 P.M. TO 5.30 P.M.

Five-String House Brooms 35c

Two Time Limit Sales of the one article. You can come at the time most convenient to you.

The price is so low that we should make a clean sweep of the entire lot of these Brooms. Well filled with fine wisps of green corn and securely bound with five strings. Red polished handles.

4.30 P.M. TO 5.30 P.M.

Women's "Arelco" Black Silk Boot Hose, Pair - - 29c

3 PAIRS 85c

Less than half-price for these seamless black stockings. They have an eleven - inch silk boot and reinforced lisle heels and toes. Sizes 9½ and 10 only.

Not more than six pairs to one buyer and 'phone orders will not be accepted.

Employees' 15th Holiday Annex Sale

New Yard-Wide Challies, 25c Yard

Grandmother knew the usefulness and charm of Chally. It has not outlived its usefulness, for it still makes pretty dressing sacques, verandah dresses, children's dresses, etc. Grandmother would consider this a very excellent quality for 25c yard.

Splendid selection of attractive patterns in light and dark colorings. Ten pieces.

40-Inch Factory Cotton, 19c Yard

A superior Cotton at an inferior price. Fine and firm and free from objectionable specks. Sold in lengths of 5, 10 and 20 yards, and not more than two lengths allowed to one buyer.

$1.75, 36-Inch Habutai Silk, $1.38 Yard

This Habutai is a never ending delight to people who have garments of it. It washes so well and keeps its freshness that they are bound to be pleased.

Obtainable in rose, seal, Paddy, turquoise, navy, maize, Myrtle, Paon, red, Nile, flesh, black and white.

25c Curtain Scrims, 17c Yard

People are expressing surprise at the goodness of this Scrim. They come prepared to find a cheaper grade, consistent with the price. Thirty-six inches wide, open-worked borders and obtainable in white, cream or ecru.

Employees' 15th Holiday Annex Sale

About 2,000 Yards of Yard-Wide Prints, Yard - 25c

Who could resist a value like this? It's our lowest price of the year. Mostly light grounds in a wide selection of neat patterns. An excellent washing fabric for women's and girls' dresses, aprons, etc. Look about and see if you are in need of such. Short lengths of some patterns. Come early.

Children's Blue Chambray Bloomer Dresses, $1.19

Holiday time is, of course, play time, and what is more appropriate than the Romper Dress? These of blue chambray possess exceptional washing qualities. The bloomers are on an elastic band and detachable. The neck and pockets of the dress portion and the knees of the bloomers are finished with a bias fold of blue checked gingham and white ric-rac braid. Sizes 3 to 6.

Children's Chambray Dresses 79c

An inexpensive little Dress, and it would need to be when little daughter goes out to play. Made with a square neck and side buttoning, skirt gathered on bodice, short sleeves, trimmed with bias checked gingham. Obtainable in blue or pink and sizes 2 to 6, inclusive.

Children's Roll Top, ¾ Length Hose, Pair - - 19c

Some people will be skeptical, and we do not blame them; we can hear them say, "They can't be good quality." We know it is difficult to believe that they are good, but we have the evidence to back it up.

The colors are white, pink, blue and brown. Every size from 6 to 9. Not more than four pairs to one buyer and no 'phone orders. Be on hand early for good choosing.

Best Gingham Value of the Year!

Ginghams 15c Yard

Four Thousand Yards

Employees' 15th Holiday Annex Sale

There has been a great crop of Gingham values this season. We have offered our share and made many good friends thereby. In fact the Annex has been the Gingham market of the city, and now to clinch its fine reputation it offers

The Greatest of All the Great Gingham Values

Every yard is brand new goods that the Annex buyer secured last week at about half of wholesale cost. An attractive selection of plaid and check patterns in a varied assortment of colors.

Men's Plain Blue and Striped Work Shirts - - - 95c

These Shirts will fill the bill for strong, big muscled men who require Shirts of a durable fabric and simply must have plenty of room in them to allow lots of freedom of the arms and body.

You can have plain blue or blue with a white stripe pattern. Some are coat style. Complete range of sizes for first buyers.

New Curtain Nets, 29c Yard

40c AND 45c VALUES

A clearaway purchase of splendid quality Curtain Nets in widths from 38 to 40 inches. Bright new goods in white or ecru. Not a single mark against them. Thoroughly good in every respect. Only one piece of some patterns. Come early.

Boys' Extra Heavy, Fine Ribbed Hose, 33c Pair, 3 Pairs 95c

We secured a grade that is extra heavy, for we know just how hard boys are on Hosiery during the summer holidays. They have plenty of quality woven into them. Although they are weighty, they are a fine 1/1 rib. Sizes 6½ to 9½. Black only.

A Clearaway Sale of Canoe and Verandah Cushions 49c

Suitable for canoe and verandah use. Attractively patterned silkoline covers with frills all around. The price is extremely low for a quick clearaway.

Women's 65c and 75c Fine Lisle Hose, 47c Pair

Fine quality Lisle Stockings from the Penman and London Hosiery Mills. About half the lot are regular 65c values and the remainder regularly sells at 75c. Choice of black, brown or white in a good range of sizes.

Large Size, Former $1.25 White Terry Bath Towels, 88c Pair

Extra heavy, good nappy Towels with hemmed ends. They'll soak up the moisture with the best of them. Hemmed and ready for use and formerly sold at $1.25 pair. Marked for quick selling.

Many Important Annex Values

35c Fine Quality White Victoria Lawn, 27c yard.

Heavy Quality Roller Towelling, 14c yard.

38-inch Light Color Dress Voiles, 23c yard.

Boys' "Zimmerknit" Summer Jerseys, 44c.

Women's $2.50 Middies and Norfolks, $1.38.

Women's $4.50 and $5.50 Gingham Dresses, $2.95.

30c Cambric Cotton, 23c yard.

50c and 55c Yard-Wide Draperies, 33c yard.

Extra Fine Quality Women's Night Gowns, 99c.

Women's Seamless Black Cotton Hose, 15c pair.

Underwear Crepe, pink or blue, 17c yard.

Full Yard-Wide White Flannelette, 24c yard.

Wednesday's Mid-Day Lunch, 50c

Served in Our Tea Room, 11.30 a.m. to 2 p.m.

SOUPS
Cream of Asparagus or Tomato

HOT MEAT
Roast Spring Lamb with Mint Sauce

COLD MEAT
Roast Pork or Beef

VEGETABLE
New Potatoes Green Peas

DESSERT
Strawberries and Cream or Ice-cream

Bread and Butter
Pot of Tea or Coffee

Women's 50c to 60c Lisle Hose 29c Pair, 3 Pairs 80c

REPAIRED "SECONDS" FROM THE HOLEPROOF HOSIERY MILLS. The defects were trivial in the first place, and now they have been expertly repaired at the factory, and are quite unimportant. The price is ridiculously low. Choice of Black, White, or Brown.

Manufacturer's "Overmakes" and "Seconds"

"Polly Prim" Overall Aprons - - 59c

Alas! if the tea-pot slops over or the frying pan sputters and you ruin a perfectly good dress when a 59c overall apron would have borne the brunt of the disaster. Alas! indeed.

They are not regular 59c ones. They are worth MUCH more. Just how much we will leave you to judge. Made of chambray in over-all style; self ties, two pockets, neat ric-rac braid trimming. Choice of pink or blue.

Employees' 15th Holiday Annex Sale

Women's Nainsook Nightgowns - - - 75c

Who would sit down and sew and sew and sew, for long tedious hours, making nightgowns when such good ones can be had for so little.

A fine quality soft white cotton. Made in "Mother Hubbard" slip-over style. Choice of hemstitched or lace trimmed yokes with a neat wash ribbon satin bow adorning the front. A lower price than today's wholesale quotation for the same grade.

Women's Chintz Underskirts - 69c

Good fitting, hard wearing Floral Patterned Chintz Underskirts. Made with a self flounce. They'll wear and wash satisfactorily. Three dozen only.

Percale Kitchen Aprons, Each - - 49c

Twenty dozen of them. They slip over the shoulders and have self tie strings and useful pockets. Medium and light colored grounds in a wide selection of patterns.

Employees' 15th Holiday Annex Sale

Half-Price!

Ten Dozen, Women's $1.55 Verandah Dresses 78c

A maker cleared them to us at a loss, and what is his loss is our gain. However it is mostly yours, for we have added just a very small profit.

Made of a good quality of chambray with two pockets, self belt and braid trimmings. Obtainable in Copenhagen, deep rose, cadet blue and linen shade. Ten dozen only. Better act quickly.

The GRESSMAN Company Limited

DIVIDED IN UNANIMITY OVER PAVING

Council Makes Another Ineffective Effort to Agree on Paving of George Street South.

NO SURRENDER

Unanimous in their desire to pave George street south this summer, the Council last night once more, and for the 'steenth time, failed to agree on how the work should be done, by contract or day labour. G. N. Gordon, M.P., and Sidney Whatley, secretary of the G.W.V.A., had addressed the members on the unemployment outlook, and after they had departed Ald. Morrison urged that their counsel be thoughtfully considered.

Mr. Gordon said that since his return from Ottawa he had been surprised at the number of men who were out of work. If the Council had any local improvement projects under consideration they would be well advised to start them now in order that men would have a chance to earn money instead of appealing for public aid later on. Mr. Gordon said that he took the liberty of making this suggestion because he felt that the conditions disclosed to him might not have been as plainly presented to the members of the Council. He told of the precautions the Federal government had taken to meet unemployment and also of the extensive works they now had in progress; but above that the city should assist in relieving those men who couldn't find employment by starting some industrial scheme as soon as possible.

All In Favour, But—

Replying to Ald. Morrison, Ald. McIntyre said the whole Council was agreed about going ahead with paving George street, but the impeding question was how it should be done.

Ald. Morrison— That's for us to decide.

Mayor Taylor—There's only one way, and that's by contract.

And that was the signal for the rehashing of the debate on Joh Carrol's tender for the George street job. Ald. Jones pointed out that many of the streets needed repairs and would provide considerable work if the Council would undertake this form of road improvement and let the paving go this year.

In Opposite Camps.

Ald. McIntyre said that the Board of Works could rent a cement mixing plant and do the work by day labour. Ald. Stocker held out for the same method, but Ald. Holloway said that the city would have to pay 20 or 25 per cent. of the cost of the machinery, which he considered too high a percentage, but on the other hand the Council had Mr. Carrol's tender, which was the lowest, and they knew exactly what the work would cost.

Ald. Phelan produced the paving by-law, but it was defeated on the first reading.

"There's no use going ahead with it," said the Mayor.

"Well, let's have the ayes and nays again,' Ald. Phelan asked, and this was the division: Ayes—Phelan, Holloway, Turner, Morrison, Gainey and Mayor Taylor.

Nays—Aldermen Jones, Hamilton, Stocker, McIntyre and Crowe.

This fas a straight majority, but not enough to carry.

No Surrender.

Ald. McIntyre—I'd move that it be done by day labor and that we rent a plant.

Ald. Stocker — No use. That wouldn't go through.

The spirit of no surrender presided, and the members recognized that their difference of opinion was unsurmountable.

City Engineer Parsons was asked to have the plans for the outfall sewer ready for the August meeting.

RADIO PRIMER

CONDUCTIVITY — Quality or power of conducting electricity. Wires of different metals and thickness have differing degrees of conductivity. Copper wire is considered as best in conductivity for ordinary commercial use.

Advertise in the Examiner

Millbrook News.

MILLBROOK, July 4.—Mr. and Mrs. Wellington Pickup, and two children, and Messrs. Bruce and Douglas Fitzgerald of Toronto, motored down from the city on Friday and were guests of Mrs. E. White, and Mrs. J. R. Eakins, over the holiday. Mr. C. Needler also accompanied the party, returning with them on Sunday.

Mr. and Mrs. Barker of Owen Sound, are guests of her sister Mrs. (Rev.) S. T. Tucker, at the parsonage for a few days.

Mr. Ewart Tucker returned last week from Albert College, Belleville for the summer holidays.

Misses Norma and Jean Smith of Toronto, are visiting Mr. and Mrs. Russell Smith., coming down from the city last week.

Miss Olive Perrin, Toronto, was the guest of her parents, Mr. and Mrs. J. Perrin, 8th Line, Cavan, over the week-end.

Mr. and Mrs. Walter Brock, and family of Peterboro, were visitors in Millbrook and Cavan on Sunday.

Master Douglas Smith is visiting his aunt, Mrs. G. H. Harrington: Douglas is the youngest child, and only son, of Dr. W. E. and the late Mrs. Smith, recently returned from their mission field in China, Mrs. Smith passing away very shortly after they reached Toronto.

Mrs. B. R. Raper and two children Leon and Dorothy have been visiting friends in Toronto, for the past two weeks, returning on Saturday, coming down from the city by motor.

Mr. E. Burnham of Peterboro, was in town last week the guest of his parents, Dr. and Mrs E. L. Burnham.

Mr. and Mrs. A. A. Birchard and daughter May, with Dr. and Mrs. W. Mitchell motored to Rosedale, Balsam Lake, on Friday and spent the week end wth Mr. and Mrs. Bichard, Sr., at their summer cottage.

Mr. Basil Richards of the Bank of Toronto staff, Riverdale, was the guest of his parents, Mr. and Mrs. C. W. Richards, over the week end.

Miss Phyllis Richards is spending her holiday for the next two weeks visiting her friends, Misses Mary and Eileen Higgs at the Parsonage, Madoc.

Miss Beatty, of Rochester, is the guest of her aunt, Mrs. H. Skitch. Her cousin, Miss Marjorie Skitch, returns with her to Rochester on Tuesday, and will remain for a month's visit.

Mr. and Mrs. B. H. Price of Orillia, were guests of her parents Mr. and Mrs. R. J. Doak, over the week end.

Mr. and Mrs. G. Raynes of Brighton were guests of her brother Mr. E. C. Richards over the week end. Miss G. Richards and her little niece Gertie, motored home with them on Sunday afternoon, and will remain for a two week's visit.

BEECHAM'S PILLS
Sweeten the Stomach

City To Purchase Wood Lot in Anticipation of Unemployment

If winter comes and with it unemployment and consequent demands for food raiment and rent, the Council will have a wood lot convenient to the city where those who are out of work and who object to accepting public charity will be able to earn money for their necessities. Apparently this is the intention of the forehanded action by the Council last night in adopting Ald. Gainey's resolution instructing Ald. Holloway's unemployment relief committee to get prices on wood lots near the city and report at the August meeting.

"Hear, hear", was Ald. Stocker's comment on the proposal Ald. Holloway said he didn't consider himself quite competent to select a desirable wood lot. He undertook to do best he could and to have a prompt report on his findings.

Ald. McIntyre advised that Burnham's woods east of the city would answer the Council's purpose most satifactorily. He said it was unlikely that the city could buy that wood At any rate the Council is looking forward to an active alternative to the dole system which was generally regarded as a pernicious method of relief.

WILSON'S "The National Smoke"
BACHELOR
Still the Most for the Money 10c.
ANDREW WILSON & CO TORONTO AND MONTREAL

Pure Linen Crash Towelling. Reg. 50c Value, for 37c Yard

A quality that any housewife would be proud of—all Pure Flax, and woven very strongly; it is 18 inches wide, and usually sells for 50c yard. One Day White Sale, yard 37c

THE J.C. Turnbull CO. LTD

White Bath Towels, Large Size, 98c Pair

A splendid Bath Towel of White Terry, with Red border; good large size and heavy, thick, and absorbent. Size 22 x 42 inches. One Day White Sale, pair 98c

ON WEDNESDAY AND THURSDAY MORNING WE WILL HOLD OUR ANNUAL WHITE DAY

A 1½ Day Sale of White Merchandise In Connection With Our July Sales

White Blouses, Priced for Quick Clearance

Striped Dimity Blouses, $1.95 Each

A remarkable price for such quality of Blouses, in tailored style, with long sleeves and convertable collar. Sizes 36 to 44. Each $1.95

White Voile Blouses, 89c Each

What a wonderfully low price for Voile Blouses! They have short sleeves, tucked fronts with lace edging and small collars. Price, each 89c

JULY CLEARANCE SALES

White Soissette Lisle Hose, 59c pair, 2 pairs sor $1.10

These Hose are considerably reduced for this One-Day White Sale. The regular price was 85c pair. Fashioned and seamless make and a splendid wearing quality, fitting snugly around the ankle. All sizes. Pair 59c

White Gabardine Skirts, for $2.49

Excellent quality white gabardine—a quality that will wash well and wear well. Made with fancy shaped pockets, patch and slash style, and belted at waist, full gathered backs. July White Clearance Sale prices, each ..... $1.95 and $2.49

White Lawn Tea Aprons, 19c Each

These are also stamped with dainty easily worked design and a three-inch frill finishes them around the edge. Only a limited quantity to sell. One-Day White Sale, each, 19c

Girls' White Voile Dresses, $3.75 Each

Prettily embroidered and lace trimmed. The sizes are for girls from 8 to 14 years. Annual White Sale, each $3.75

Children's White Voile Dresses at $2.75 Each

Daintily made of fine white voile. Trimmed with ribbon sash and real lace, embroidery and edging. Size 4 to 6 years. Each $2.75

Girls' Belted Pique Dresses, Reg. $3.00, for $1.49 Each

These are priced at less than half for this great Annual White Sale. Made of white pique in straight belted styles. Also Middy Yoke Dresses of white Jean cloth. They wash well. Sizes 8 to 12 years. Each $1.49

Middy Dresses, Reg. $7.00 Each, for $2.49 Each

These are ideal Dresses for summer wear, comprising a Middy and a White Pleated Skirt to match. The sizes range from 6 to 14 years. Annual White Sale, each $2.49

Children's White Cotton Gowns, Stock Price $1.60 to $2.00, for $1.39 Each

The material is of an excellent quality cotton and they are fashioned with round neck, edged with embroidery or bound with colored lawn. A great Annual White Sale bargain at, each $1.39

Mill Overmakes, Ladies' Summer Vests, 2 for 67c

Some have short sleeves, but the majority of them are sleeveless with strap shoulder, and lace and crochet trimmed. All are woven in fine rib. They would be worth in the regular way 60c each. One-Day White Sale, each 35c

Children's Rib Cotton Drawers, Reg. 25c to 35c, for 15c Pair

These are woven in fine rib and may be had in almost all sizes. Lace trimming at the knees. One-Day White Sale, per pair 15c

White Day Clearance of Summer Dresses

Striped Silk Crepe Dresses, over white silk underskirt, with tucked skirt and flesh satin sash. Size 20. Regular $30.00. Wednesday $22.50

White Georgette Dress, with silk side panels, bodice and sleeves of white satin, baby ribbon. Size 19. Regular $27.50. Wednesday $22.50

White Crepe de Chine Dress, with a tucked skirt and novelty pleated collar. Size 16. Reg. $27.50. Your choice of any of these Three Dresses for $22.50. Wednesday and Thursday Mornings.

Some Noteworthy Offerings In Women's White Underwear

For Wednesday

Women's Cotton Drawers, Reg. $1.00 Pair, for 59c Pair

Made of strong white cotton, all seams securely sewn, tucked and hemstitched. White Sale pair, 59c

White Combinations, Formerly $1.50 Each, for 79c Each

Daintily trimmed with lace and embroidery on fine white cotton. These sold formerly for $1.50 each. White Sale, each 79c

Women's Gowns at White Sale Prices, 89c and $1.29 Each

The 89c Gowns are made of good quality white cotton with tucked front, round neck and lace edgings, and the price is extra special. The $1.29 Gowns have a square neck of double weight material and an embroidered heading run with pretty colored ribbon. White Sale prices, each ..... 89c and $1.29

White Petticoats, 95c

Strong White Cotton Petticoats, all seams double sewn, embroidered nine-inch frill. Price, each 95c

Corset Covers, 98c Each

Pretty Summer Corset Covers of fine cotton with fine tucking and Swiss insertion. Sizes 36 to 44. Special for White Sale, each Reg. $1.25. ..... 98c

Reg. $1.25 Ladies' White Vests, 89c Each

Neatly made from white muslin in plain straight styles. Daintily hemstitched bands. Each 89c

Ladies' Voile Vests at $1.19 Each

The ideal Summer Vest, fine white voile, very neatly made, hemstitched bands. Each $1.19

Embroidered Voile Dresses, $12.50 Each

All-Over Embroidered Voile Dresses for missies and women. Regular $15.00. July White Sale price, each $12.50

Everything Is White, From The Home-Furnishing Dept. (3rd Floor) For Wednesday

One Only All-White Enamel Baby Carriage, $55.00

Heavy hood and body of round reed, strongly built, "Sidway" make. Regular $75.00. One-Day White Sale .....

$55.00

One Only White Enamel Stroller, $33.50

½-inch round reeds, with white fabrakoid hood and adjustable back, inside upholstered in white corduroy. Regular $45.00. One-Day White Sale .....

$33.50

One Only All-White Sellers Kitchen Cabinet, $79.50

The famous Sellers Kitchen Cabinet with all the latest conveniences. Regular $95.00. One-Day White Sale .....

$79.50

Two White Enamel Kitchen Tables, $13.50 Each

With sanitary porcelain tops. Size 25 x 42 inches. Regular $18.50. One-Day White Sale .....

$13.50

Three Only White Enamel Kitchen Tables, $6.75

With basswood tops. Size 25 x 42 inches. Regular $9.50. White Sale .....

$6.75

12 White Enamel Beds, $8.00 to $21.00

12 Beds to choose from in all-white enamel finish. Practically all different designs. Sizes 3 feet, 4 feet and 4 feet 6 inches wide. One-Day White Sale .....

$8.00 to $21.00

Pure White Felt Mattresses

Encased in fine grade fancy art ticking and well built and tufted. Good depth of body. Any size. One-Day White Sale .....

$13.00, $18 .00, $21.00

2 Doz. Plain White Window Shades, $1.24 Each

Best Oiled Opaque Shades, mounted on Hartshorn rollers. Complete with fittings. Size 37 x 72 inches. Regular $1.50. One-Day Sale, each .....

$1.24

150 Yards Curtain Scrims, 16c Yard

Plain White and Fancy Border Curtain Scrims, 36 inches wide. Regular up to 29c. One-Day White Sale, yard .....

16c

50 Yards Only White Madras Muslin, 38c Yard

In floral designs. It is 36 inches wide. Regular 55c. One-Day White Sale, yard .....

38c

115 Yards White Marquisette, 34c Yard

In tape edge or plain border, even mesh weave, 36 inches wide. Regular 50c. One-Day White Sale, yard .....

34c

75 Yards White Nottingham Curtain Net, 34c Yard

In floral and conventional designs, 36 to 42 inches wide. Regular to 55c. One-Day White Sale, yard .....

34c

25 Pairs Only White Nottingham Lace Curtains, $1.98 Pair

Plain or figured centres, 2½ yards long. Regular $2.75 pair. One-Day White Sale, pair .....

$1.98

A Clearance of All The Seasons Smartest Wash Fabrics

Cambric Embroidery and Insertion, 12½c Yard, 3 Yards for 35c

In 2 to 3-inch widths. Some pieces are suitable for corset cover tops, having eyelets for running ribbon through. There is some extra fine choosing in this assortment at, yard 12½c

Finest Swiss Organdie, White Only, Reg. $1.25 Yard, for 89c Yard

Genuine Swiss-made Organdie with a guaranteed permanent finish, and it also retains its character of washing. It is 45 inches wide. One-Day White Sale, yard 89c

White Beach Cloth, 29c Yard

The ideal summer skirting material—it washes excellently and hangs gracefully in a skirt. It is 36 inches wide. Yard 29c

White Vesting, Former 75c Quality, for 59c Yard

All-white with a self stripe. This fabric is well known for its durability and is used extensively for blouses, children's dresses, etc. 33 inches wide. One-Day White Sale, yard 59c

White Muslin in Dimity Checks—Reg. 35c Yard, for 29c Yard

It makes very pretty children's dresses or women's blouses on account of its laundering so satisfactorily. Many people use it for fine lingerie. It is 27 inches wide. Per yard 29c

White Basket Cloth, the Reg. $1.25 Quality, for 89c Yard

Many an admired skirt has been created from this fashionable summer fabric. It has the weight to prevent creasing readily and the quality suitable for skirts. 36 inches wide. Yard 89c

Silks and Woollen Fabrics In White For Summer Wear

Heavy-Weight Baronet Satin, $2.47 Yard

This is a beautiful richly sheened Satin that will wash beautifully, making it very desirable for summer skirts. And it will always retain its rich finish. 36 inches wide. One-Day White Sale, yard $2.47

White Wool Jersey, Reg. $3.98 Yard, for $3.39 Yard

Woven very perfectly from the finest of Botany yarn, giving it a soft finish, yet heavy enough to hang properly in a skirt. Free from specks. Circular 54 inches wide. One-Day White Sale, yard $3.39

All-Wool Homespun, Reg. $3.50 Yard, for $2.98 Yard

The color is a rich creamy white. It is the best quality of Homespun on the market, and it will fringe splendidly for the new fringe skirt. Very easily washed. Only a few yards to clear at this price. 56 inches wide. Yard $2.98

Stamped Pillow Cases, Size 42 In., for 35c Each, 2 for 67c

Made from good quality pillow cotton, firmly woven. They are hemmed and hemstitched. Easily worked design already stamped. One-Day White Sale, each 35c

Stamped Envelope Chemise, Reg. $1.49, for 89c Garment

Nainsook of a very fine quality is the material used in making—a material worthy of neat and careful embroidering. The design stamped on them is simple, but very pretty. All garments cut in smart styles. One-Day White Sale, each 89c

Silk Habutai, in Ivory Shade — Reg. $1.75 Yard, for $1.39 Yard

A splendid quality for men's shirts, being a heavy weight; also used extensively for ladies' bloomers and undergarments. 36 inches wide. One-Day White Sale, per yard $1.39

MID-DAY LUNCH

Have your Mid-Day Lunch at The Soda Fountain, and save walking Home these Hot Days

Notable Values in This Little Space For The Annual One Day White Sale

Ready-made Pillow Cases, with deep hem. Sizes 40, 42, 44 inches; 15 Dozen to clear, at ..... 25c Each or 4 for 75c

White Cotton, an excellent weight for general purposes, free from dressing, 44 inches wide. Reg. 50c yard, for, yard 39c

July Bride, the favourite Cotton for Ladies' Fine Lingerie, made from fine Sea Island Cotton, silky finish, 36 inches wide. Reg. 660c yard, for yard 43c

Vimy Castile Soap (Absolutely Pure) 4 Tablets for 19c

A splendid Babies' Bath Soap. It is absolutely pure, only the best of ingredients being used. Good sized tablet, at 4 for 19c

White Longcloth, a splendid general utility Cotton, 36 inches wide, at, per yard 17c

55-inch Bleached Table Damask, in floral designs; just the proper weight and quality for everyday use. First quality Damask. Only Three Pieces to clear at, yard 55c

Pure Linen Runners—Size 17 x 48 inches; all pure Linen, with neat hemstitching and finished with 2-inch English Lace, Lace Medallions inset. Reg. $1.50 each, for, each 89c

Aeroplane Linen, 57c Yard

As the name would indicate, it was originally made for aeroplane wings, and is naturally a very strong, durable fabric. In the home, it can be put to a great many uses, and would make splendid Skirts, Middies, Pillow Covers, Towels, etc.; 26 inches wide, at, yard ..... 57c (It is semi-bleached.)

Ladies' Lawn Handkerchiefs, 10c Each — 3 for 25c

Narrow hemstitched hems. You cannot have too many dainty Handkerchiefs. One-Day White Sale, 3 for 25c

Women's White Silk Gloves, "Niagara Maid," "Kayser Make" Reg. $1.50 Stock, for 69c Pair

Two splendid makes of Silk Gloves, and they may be had in women's and missies' sizes. Exceptionally well made, finger tips double, self or black points, 2-dome wrist. Sizes 5½, 6, 7¼ and 8½. One-Day White Sale, pair 69c

BUY IN OUR ECONOMY BASEMENT YOU WILL SAVE MONEY

$17.50 Semi-Porcelain Bedroom Sets, $11.59

Consisting of a complete Bedroom Toilet Set of nine pieces in fine English semi-porcelain, pure white, with gold trimmings. Former $17.50 value. One-Day White Sale price, per set $11.59

Three-Piece Toilet Sets, $4.50 Each

Made from Royal English ironstone in pure white finish. Ideal for cottage use. One-Day White Sale, per set $4.50

$3.00 Heavy Cut Glass Vases, $2.99 Each

9-inch Heavy Cut Glass Vase in Moty leaf and floral designs. Made from clear Belgian blanks. Formerly sold at $4.00. One-Day White Sale price, each $2.99

White Porcelain Butter Tubs at 49c Each

These English Porcelain-Covered Butter Tubs, finished with inside tray, with glazed finish. One-Day White Sale price, each 49c

49c Cut Glass Water Glasses for 23c Each

Made from fine clear glass and cut in double design of dainty marigold pattern. Formerly sold at 40c each. One-Day White Sale price, each, 23c

75c White Porcelain Pitchers, 49c Each

Finished with high glaze and plain gold border, 1½-pint capacity. Formerly sold at 75c each. One-Day White Sale, each 49c

Cut Glass Marmalade Jars, 39c

Just the article you have been looking for. These Marmalade Jars will fill the bill. Daintily cut in a splendid assortment of designs. One-Day Sale, each 39c

Glass Water Pitchers, 98c

Ideal for verandah, cottage or table use, 1½-quart capacity, fine clear glass, some with ribbed design. Formerly sold at $1.25. One-Day White Sale, each 98c

ALD. MORRISON IS APPOINTED

(Continued from Page 1.)

improvements made to the building by the company at their occupancy of it.

"All of the improvements we have recited have value only as they stand. They either cannot be removed or if removed represent but little salvage. However, we believe the plant left as it is has increased considerably in value and is decidedly more rentable. We trust that some one will occupy the property and benefit by the work that we have done.'

Ald. Gainey moved, seconded by Ald. Crowe that this matter be left to the Property committee.

"With power to act," supplemented Ald. Holloway.

Ald. "Mel" Turner had proposed that the request of Mr. Briggs be granted and the lease cancelled, but he assented to the motion by withdrawing his suggestion.

Tiled Strip in Sidewalk.

D. Belleghem and Sons asked permission to continue the tile floor in the vestibule of their funeral home across the sidewalk to the curb. This will be a strip of tile about 5 feet wide, 4 or 6 inches square, and will be laid flush with the sidewalk. They offered to assume liability in case of accident and to keep the strip in good repair.

Ald. Gainey and Ald. Stocker moved that this communication be referred to the City Engineer with power to act.

Ald. McIntyre said that City Engineer Parsons had already considered this project, and Mr. Parsons himself stated that he had no objection to it.

"I wouldn't like to see highly glazed tile on the sidewalk," he said, but I don't see any objection to the tiles that are being used there."

The motion was altered, granting the request on condition that it was satisfatcory to the City Engineer.

Fire Chief's Report.

Chief Gimblett's report of the activities of the Fire Department during June showed that for 12 alarms the apparatus had travelled 38 3-4 miles. The total loss by fire was $130, of which $25 was on buildings and $105 for contents. The total time spent at fires was 3 hours and 47 minutes.

Chief Gimblett has divided the city into five districts for inspection purposes and has appointed Lieut. T. Hatley to take charge of this work. The inspections are conducted by the "off shift" platoon, working two days a week. One half of the platoon works Monday and Thursday and the other half on Tuesday and Friday. This system was started on June 19 and from that date to the 30th 55 inspections were conducted.

Drills are held with ladders and hose on Monday and Friday of each week from 2.30 p.m. until 3.30 p.m. and on Wednesday with both platoons present from 2.15 p.m until 4 pm.

The Chief also presented a report of the inspection of the fire engine on June 26th.

Licenses Granted.

Eating house licenses were granted to Sam Ferguson, 236 McDonnel street; Fred O. Goodfellow at Lake street bathing beach; E. H. Cooper, 217 Charlotte street; W. J. Kirk, 262 Hunter street.

Competition for Bands.

A copy of the regulations for the band competition which will be held at the Toronto Exhibition on August 31st was passed on to the Finance committee on Ald. Crowe's suggestion that the 57th Rangers band might be interested. In the first class for bands not exceeding 40 pieces, including drums, three prizes are offered of $1,000, $500 and $350, and in the second class, restricted to bands from towns of not more than 8,000 population the prizes are $600, $300 and $200.

Parks Report.

The Parks committee report recommending the acceptance of Grant & Thorpe's tender of $19.50 for installing four lamps at the Lake street bath house, was adopted. Ald. Gainey was authorized to have the grass cut in King Edward park.

GERMAN MARK AT NEW LOW LEVEL.

LONDON, July 4 (Canadian Press). — The feature of the foreign exchange market to-day was the weakness of the German mark, which closed at a new low record of 1,932 marks to the pound sterling, after violent fluctuations between the extremes of 1,775 and 1,955 marks to the pound sterling.

CHAMPION LIFE-SAVER IS DEAD.

OTTAWA, July 4. — (Canadian Press).—Known all over Eastern Canada as champion life-saver, Louis Beauchaump, 53, had to acknowledge defeat at the hands of grim reaper yesterday. He had saved more than forty lives and possessed numerous medals and certificates. He was born in Scholastique, Que., and lived at Hull, Que., and Sudbury.

MARRIAGE A LA MODE

Lithuanians keep the divorce evil down by an efficiency system.

No girl is looked upon as marriageable until 24.

By that time she must have made with her own hands a quantity of clothes which she distributes among the guests at the wedding.

She must also have served a domestic apprenticeship under her mother.

Renew Your Subscription.

You Need

a Refreshing, Harmless drink during Hot Summer Days.

"SALADA"

H213

Tea, "ICED" is an Ideal Beverage.

Grain, Cattle & Produce Markets

Grains—Marquis, $1.05; fall wheat $1.25; barley, 60-70c; oats, 60c buckwheat, 90c; flour, half bbl., $4.10; pastry flour 24 lb bag $1.00.

Vegetables—Peas, $2.00 a bushel; good beets, 15 cents a bunch; leaf lettuce, 5 cents and 10 cents bunch; cabbage, 8c lb.; beans $3.75 bush; onions, imported 10c; parsley, 5c; imported tomatoes, 18c; hothouse 50c onions, 5c bunch; carrots 15c bunch cucumbers 10-15c; hothouse 20-25c; radishes 5c; egg plant 25c; asparagus, 15 c; new potatoes 80c-$1.25 peck; spinach 20c lb; string beans, 25 lb.; Bermuda onions, 15c lb.; new peas, 15c qt.

Hides and Wool—Cow hides heavy 5c; light 7c; horse hides, $2.00-$2.25; calf skins, veal, 10c; kips, 8c; sheep skins, 50-75c; lamb skins, 40-50; fine wool, 15c; medium wool, 12c; coarse wool, 8c.

Dairy Products — Creamery butter, 35-38c; dairy butter, 29-32c; oleomargarine, 24-32c; eggs 28-30c; shortening, 18-22c lb., lard, 18-23c; cheese, 19-25c.

Fruits—Bananas' doz. 40-50c; California navel oranges, 40c-$1.20; grape fruit, $1.20-$1.80; lemons, 40c cents doz.; mixed nuts, 25-30c; cocoanuts, 1-15c; rhubarb, 5c; home-grown strawberries, 22c qt.; box; Smyrna figs, 40-50c lb; green peppers, 10c; Florida watermelon, $1.75; Winesap apples, 40-60c doz. canteloupe, 30-35c; peaches, 40c doz.; goseberries, 25c quart; Florida cherries 80c lb.; Niagara cherries, 40c lb.; domestic cherries, 25c quart; pineapples, 30c; apricots, 25c dozen; green apples, 35c measure.

Fish—Pink salmon, 20c lb; white fish, 15c.; haddies, lb., 18c.; boneless 25c; halibut, 30-35c lb.; red salmon, 25c lb.; salmon trout, 28c lb.

Hay—Hay, $20-$25 ton; hay, baled, $25-$30; straw, $12-$15 ton.

Meats—Beef, 10-35c lb.; hens, old, 25-30c; live hogs $13.75; dressed hogs, $20; bacon, 45-55c; pork, 25-veal, 5-30c; lamb, 30-50c.

CASH GRAIN.

MONTREAL, July 4. (Canadian Press.) — There was no improvement in the volume of business in cash grain here yesterday, but oats advanced 1c a bushel. The flour market was without special feature. A fair amount of business was reported in mill feed with the tone of the market steadier. The prices for rolled oats were unchanged. The baled hay market was without feature. There was no change in the egg situation.

A small trade is reported in potatoes. An easier feeling continued in butter with the prices down half a cent a pound. Exports of butter during the week showed a decrease of 13,670 packages as compared with the previous week. Cheese prices were easier being down 1-4c a lb.

Exports during the week showed a decrease of 25,791 boxes as compared with the same week last year.

CHICAGO CATTLE.

CHICAGO, July 4. (Canadian Press.) — Cattle receipts were 10,000, steady; beef steers, 15 to 25c higher; in-between grades up most; top $10.20; bulk beef steers, $8.50 to $9.70; butcher she stock and bulls steady, 15 to 25c higher; canners strong; veal calves steady; bulk butcher cows and heifers $5.15 to $7.65; bulk canners and cutters, $2.90 to $3.75; bologna bulls $4.65 to $4.85, bulk veal calves, $8 to $8.50.

Hogs, reecipts 44,000; closed 5 to 15c higher on the better grades compared with Saturday's closing; others steady to 10c lower; top $10.85; bulk $9.35 to $10.80; bulk good butchers, $10.40 to $10.80; pigs weak, $9.50 to $10.25; holdover moderately liberal.

Sheep receipts 15,000; lambs steady to easy, sheep steady; top native and western lambs, $13.25; bulk $12.75 and $13.00; culls $7 and $7.50; bulk fat ewes $5 and $6.75; good handy weight upward to $7; Idaho feeder lambs $21.30.

CHICAGO WHEAT.

CHICAGO, July 4. (Canadian Press.) — Below normal temperatures in the northwest, tending to check the spread of black rust, had a bearish effect yesterday on the wheat market here. Prices closed weak 1-4c to 1 3-8c net lower yith July $1.16 3-8 to $1.16 7-8 net lower, with July $1.16 3-8 to $1.16 1-2, and September $1.16 7-8 to $1.17.

Corn finished 1-8c off to a like advance, oats at 1-4c decline to 1-8c gain and provisions ranging from 20c setback to a rise of 2 1-2c.

WINNIPEG WHEAT.

WINNIPEG, July 4. (Canadian Press.) — Cash prices wheat—No. 1 hard $1.39 5-8; No. 1 Northern $1.39 3-8; No. 2 Northern $1.36 3-8; No 3. $1.22 7-8; No. 4, $1.12 5-8; No. 5, $1.05 3-8; feed, 91 7-8; track, $1.38 3-8.

TOWN FATHERS OF CAMPBELLFORD MET

Peterborough Man Gets Contract Sewer.

CAMPBELLFORD, July 4. — The regular meeting of the Town Council was held in the Council Chamber on Monday evening. All the members present except Reeve Davidson and Councillors Wiggins and Southworth. Mayor Myers presiding. The minutes of last regular meeting also of the special meetings were read and adopted.

A communication from Dr. Long more was read re weeds on the old Ogilve property which belonging to the town and are a nuisance to his property adjoining. This matter was referred to the Road and Bridge committee with power to act.

Mr. Charles Hankinson asked for a sidewalk and light from Grand Road along to 6th Concession Line to his house. Referred to the Road and Bridge Committee.

Three Tenders for Front street Sewer were opened. The tender from Mr. Henry Redden quoted $6 per linear foot which at the estimated lengh of 800 feet would cost $4800.

A tender from Mr. John Hall quoted $4,444 and another from Messrs Mason and Hawkrite of Peterboro, $4358. After some discussion it was moved by Councillor Cole and seconded by Councillor Dorie and carried that the tender of Mason and Hawkrite for $4358 be accepted. Work to be commenced at an early date and completed on or before November 1st.

Dr. John Pirie, Sebastapol street, addressed Council re a probable overflow of water on his lot. Council promised consideration of this matter. Council then adjourned.

CENTRAL BUREAU FOR THE POLICE.

TORONTO, July 4 (Canadian Press). — The addition to the Provincial police force of a squad of 30 motorcycle policemen, and the establishment of a Central Bureau for the filing of criminl records on the Bertilion system are two of the changes being considered by the police officials at Parliament Buildings.

INDIAN RECEIVED SEVERE INJURIES.

BROCKVILE, July 4 (Canadian Press). — With his tongue almost cut in two, teeth knocked out, and his lower jaw fractured, Thomas Busche, an Indian boy of Elizabethtown Township, is in hospital here as a result of being kicked by a horse.

SURPRISE SOAP

A PURE HARD SOAP

SURPRISE SOAP

A Big Bar

A full-size, full-weight, solid bar of good soap is "SURPRISE." Best for any and all household use.

PERSONALS FROM LAKEFIELD.

LAKEFIELD, July 4.—Mrs. Burnett of Fenelon Falls spent the week end with friends in the village.

Mr. H. G. Simpson of Toronto was in the village for the week end.

Mr. and Mrs Herb Payne of Mossbank, Sask. are visiting friends in the village.

Miss Pauline Vipond, who spent the past fortnight with Mrs. Vipond at "The Retreat" returned on Friday to Toronto.

Mr. Fred Norish was in Peterboro on Friday.

Misses Ivy and Mae Petrie, who have been students at the local Continuation School, are spending their vacation at their home in Otonabe.

Rev. and Mrs. P. L. Jull and children are at Mr. S. J Charlton's cottage on Clear Lake for their vacation.

Mrs A. Windsor was in Peterboro on Friday.

Mr. and Mrs. G. G. Hendren and family left on Friday to spend the summer at "Rock Ridge" their island on Stoney Lake.

Mr. E. Orr was the guest of friends in Peterboro last week.

Miss Jean Thomson. Industrial Secretary of the Y.W.C.A. Hamilton is spending the holiday with her parents, Mr. and Mrs. Chas. Thomson

Miss Jean Erskine is visiting friends in Port Hope

Mr. and Mrs. John Darling were in Peterboro on Friday.

Miss Lelia Burgess is visiting friends in Montreal.

Miss Mary Hewitt was in Peterboro on Friday.

Miss Florence Little of Peterboro is in the village for the summer holidays.

Rev. and Mrs. J. Lancaster Hughes of Young's Point were in the village on Friday.

Miss Georgina V. Everett of the Public School staff, Timmins, is in the village with her parents, Mr. and Mrs. B. Everett.

Mrs. Liggett of Rosedale was a week end visitor to friends in the village.

Miss Rhoda Alford is visiting her sister ,Mrs. Percy Lloyd in Warsaw.

Mrs. S. Cox, who sold her household effects last week, is moving out to Dummer to live with her daughter, Mrs. J. H. Moore.

Mr. and Mrs. T. J Watson and daughter, Helen of Cobourg. are guests of Mr. and Mrs. Thos. Watson for the holiday.

Mr. and Mrs. H. G. Fitzgerald and Mr. Donald Fitzgerald went up to their summer home "Clear Lake Vilal" at Sandy Point on Thursday last.

Mr. A. Fairbairn spent Friday in Peterboro.

Miss Dora Penberthy of Peterboro is the guest of Mr. and Mrs. S. R Leggott for the week end.

Mrs. Winson and family of Toronto are guests of Mrs. S. Ridpaht.

Mr. S. T. Leggott of Peterboro is a week end visitor at his home in the village

Miss Vera McIlmoyl, who had been a first form student in the local Continuation School is spending her vacation with her parents at Selwyn.

Miss B. Kilbourne was in Peterboro on Friday.

Mr. Wm. Watson Jr. spent a few days at the lake last week.

Miss Grylls left on Friday for Brantford where she will remain for a couple of months.

Miss Winifred Batten, who has been a student at the Continuation School, is spending the summer with her parents, Mr. and Mrs. Richard Batten of Halls' Glen.

Mr. E. Orr left this week for Brooklyn Ontario where he has secured a position.

Mrs Blackstock and daughters Misses Evelyn and Laur. Blackstock is visting her mother Mrs. John Northcott.

Mrs. J. H. Chant was in Peterboro on Friday on business.

Mrs. G. E. Donaldson and Mrs. Middleton of Lindsay were in the village on Thursday.

Miss Verna Burgess sails on Monday with J. L. Hughes party of teachers for a holiday trip abroad.

Miss Mary Mackenzie was in Peterboro on Friday.

Mr. and Mrs. Fred Boyce and Miss Muriel Boyce were in Peterboro on Friday.

Mr. Frank Graystock who has been a student at the Lakefield Continuation School is spending his vacation in Otonabee with his parents.

Miss Lilian Cooper of Toronto who spent the past couple of weeks, the guest of Mrs. Vipond at "The Retreat" has returned home.

Miss Olive Northcott was in Peterboro on Friday.

Mr. W. G. Ogilive of Toronto is visiting his father at "Green Gables."

Miss Edna Braden has returned home after a visit to friends in Toronto.

Miss Mildred Bailey is at home from Peterboro Collegiate Institute for the summer holidays.

Miss Rose Kidd of Uxbridge is spending the summer with her parents in the village.

Mr. and Mrs. A. Crapp, who have been appointed Superintendent and Matron of the County House of Refuge, to succeed Mr. and Mrs. D. S. Campbell (resigned) moved out last week to take up the duties of their new position.

LITIGATION HAS NOT BEEN STARTED.

TORONTO, July 4 (Canadian Press). — Litigation proceedings on the part of the Provincial Government against the general authorities in respect to the Ontario-Manitoba boundary water rights have not yet been instituted, according to Attorney-General Raney, and there is no immediate intention of commencing such proceedings.

Lumbago

like rheumatism, is caused by poisons left in the blood by defective kidney action. Correct this condition by using Dr. Chase's Kidney-Liver Pills.

Dr. Chase's Kidney & Liver Pills

CAMPBELLFORD NEWS NUGGETS.

CAMPBELLFORD, July 4. — Mr. and Mrs. J. Bradford of Toronto motored down on Friday and spent the week end at their summer cottage "Rockwyn." at Trent Bridge.

Mr. and Mrs. C. W. H. Coxwell of Toronto, arrived by motor on Saturday and have taken Mr. Ed. Plummer's cottage at Trent Bridge for the month of July.

Miss Mona Coxwell, Mrs. Arthur Bryce and Mr. Tom Bryce, who have been visiting friends and relatives in Campbellford, motored back to Toronto on Sunday.

Miss Georgina Hay of the Public school staff of Fort Frances, is home for the summer holidays.

Rev. Mr. Kenney leaves on Tuesday for his holidays; during his absence the Rev. Mr. McIntosh will conduct the morning services.

Mr. and Mrs. Willis Greenly and son of Oshawa motored down on Friday and are visiting friends and relatives in town.

Mr. and Mrs. William Mattries arrived on Friday by motor and are the guests of Mr. and Mrs. Robert Greenly of Victoria street.

Mr. and Mrs. A. E. Caddy a nd family of Grand Road motored to Cobourg on Saturday to visit with friends and relatives.

Victor Miller of Detroit arrived by motor on Friday and is spending the vacation with his parents Mr. and Mrs. George Miller of Castleton.

Mr. and Mrs. Chandler motored down from Detroit on Friday and are the guests of Mrs. Redner and Mrs. Vermilyea at their summer home, Percy Boom.

Mrs. John Backs and Miss Bertha Webster of Ottawa ,are the guests of Mrs. Edward Plummer.

Mr. and Mrs. R. T. Cowell and family are enjoying a well earned holiday at their summer cottage, at Percy Boom.

Dr. E. V. Frederick is visiting at the home of his parents, Mr. and Mrs. J. A. Frederick.

Mr. Cyril Lech of Peterboro was a guest at the home of Dr. and Mrs. Loucks over the week end.

Miss Maggie Jordan who has been teaching near Oshawa, is holidaying at her home here.

Mrs. H. B. R. Dryden of Toronto is visiting at the home of her brother, Mr. T. J. Frederick, and with other friends in town.

Miss Nellie Hoover spent the holiday at the home of her sister, Mrs. Thomas Church, Orillia. returning by motor with her parents, Mr. and Mrs. J. L. Hoover, on Sunday.

Mr. Reginald Clark who has been teaching near Lakefield ,is visiting her aunt, Mrs. E. Williamson, and Mother, Mrs. James Clark.

Evangelist and Mrs. Torrie, with Miss Torrie, left this morning for Midland, where they will spend the next two months at their summer home, Honey Harbor. For the past three weeks Evangelist Torrie has proclaimed each night most helpful messages from God's Holy Word with marked success; and it was with much regret that his many friends here bade him and Mrs. Torrie farewell.

Mr. and Mrs. James Redden and family and Mr. Henry Redden motored to Toronto on Friday to visit Friends, returning on Sunday evening. Mrs. Redden's two sisters. the Misses Bolton, returned with them for a fortnight's visit.

Mrs. (Rev.) Weatherill of Brighton is visiting at the home of her son, Mr. Thomas Weatherill, Burnbrae.

Mrs. Wesley Buchner and little daughter Marion, of Calgary, Alta., who have been visiting her parents, Mr. and Mrs. E. Skitch, are visiting friends in Galt, St. Mary's and other western points.

Dr. and Mrs. Howson of Kalamazoo. Mich., and Mrs Howson of Norwood, were the guests of Mr. and Mrs.Samuel Johnston on Thursday.

Miss Eloise Watson, who has been on the staff of the Collingwood public schools is spending her vacation with her parents, Mr. and Mrs A. Watson, Burnbr

Miss Blanche Gibson of the Separate school staff, Toronto, is holidaying at the home of her parents, Mr. and Mrs. James Gibson.

Misses Ruth Diamond, Evelyn Irwin and Helen Cairns, have accepted positions on the local public school staff.

The Misses Garrett and their aunt of Toronto, arrived on Saturday to holiday at their cottage, Bradley Bay.

Full Flavor and Color

in your jams and jellies

The more you boiled the fruit the old way, the less flavor and color remained in the jam or jelly.

By using Certo the boiling period is reduced to one minute; thus the full goodness of the fruit is retained.

Your jams and jellies will have the full original flavor and color.

CERTO Trade mark registered

is pectin and it is pectin in fruits that makes the jelly "jell." Certo never fails.

You can make perfect jams or jellies with any fruit because Certo supplies the necessary amount of pectin to make them "jell" properly.

—and you get 50% more from the same amount of fruit.

Certo is a pure fruit product — no gelatine, no preservative. Free Recipe Book with every bottle. At your grocer's.

How to make delicious Cherry Jam

4 level cups (2 lbs.) Pitted and Crushed Cherries.
¼ cup Water.
8 leveled cups (3½ lbs.) Sugar.
1 bottle (scant cup) Certo.

Sour cherries give finest flavor. Stem, pit and thoroughly crush about 2½ lbs. fruit. Measure crushed cherries into large kettle and add water. Tie 2 heaping tablespoonfuls pits in cotton cloth and crush with hammer. Place in kettle with cherries, stir till boiling, cover kettle, simmer 15 minutes, then remove pits. Add sugar and mix well. Stir mixture hard and constantly. Bring to vigorous boil over hottest fire. Boil hard 1 full minute, continually stirring. Take from fire and add Certo, stirring it in well. From time jam is taken off fire let stand 5 minutes only, by the clock, before pouring. In meantime skim, stir a little to cool slightly, then pour quickly.

Douglas Packing Co., Ltd., Cobourg
Selling Agents: W. G. Patrick & Co., Limited, Toronto and Montreal

23

RAIN DID NOT DAMPEN ARDOUR OF MERRYMAKERS

A Successful Strawberry Festival at Bailieboro — School Report—Personal Mention.

BALIEBORO, July 4.—Despite the rain on Tuesday evening the Methodist Sunday School held their annual strawberry festival on the Methodist grounds. The affair was very successful and the ladies of the Sunday school were kept very busy serving supper from 5 o'clock until 8.30 o'clock.

The berries were extra good and everyone enjoyed a sumptuous supper as there was no danger of running short of victuals, as the ladies had been very generous in providing provisions.

The Cavanville baseball team were present to play ball against the home team, but on account of the rain were unable to play.

A splendid booth was built on the grounds and the candies and ice cream seemed to find ready sale.

Good Home Talent.

After the supper was served a good programme was held in the church by home talent consisting of addresses by Rev. R. M. Patterson, and Rev. Harston of Cambourne. Duets by Messrs. Eldridge, White and Frank Dawson Choruses by the Tuxis boys; anthem by the choir; readings by Miss Ethel Falls; solo by Miss Margaret Falls; duets by Miss Ruth Dawson and Kathleen Bateman.

School Report.

The following is the school report for S.S. No. 1 Bailieboro, including only the Junior classes, as the Senior classes results will not be known until the 15th July.

Sr. I to Jr. II—Edna Jewison 62.

Jr. II. to Sr. II.—Ivan Campbell, 61.

Jr. III. to Sr. III.—Joe Barnard 75 (honours); Vincent Jewison 70, Stanley Johnston 65, Esther Lang 65, Jessie Tucker 65, Charles Barnard 64.

Jr. IV to Sr IV—Kathleen Barnard 73, Edna Byers 72, Herbert Dean 70, Margaret Sens 70, Aylmer Dawson 63, Harold Barnard 63.

MISS S. SOUTHERN (Teacher)

Pastor Absent.

Owing to the absence of the Pastor Rev. R. M. Paterson, who attended the Methodist conference in Whitby during the last week, no church service was held in the Methodist church on Sunday. Nearly everyone took in the monster U.F.O. service held at Wallace's Point conducted by Rev A. H. McConnachie, Centerville.

Personal Mention.

Mr. Jno. Lucas of Toronto is a guest of his grandfather Mr. Wm. Lucas.

Mr. Jno. Reid of Toronto is visiting at the home of Mr. Geo. Eagleson

Mr. and Mrs Thos Allen, Mr. George and Miss McKinnon, of Lindsay, motored to the village on Sunday and visited friends here.

Mr. and Mrs. Harold Fry of Peterboro are guests of friends in South Monaghan.

Mr. and Mrs. Thos. Johnston of Peterboro motored to town and took in the strawberry festival on Tuesday evening.

Mr. and Mrs. I. B. Pengelley of Fort William, have returned to their summer home at Rice Lake.

Mr. Roy Pengelley of Kitchener is spending his holidays with his parents Mr. and Mrs. Thos. Pengelley.

Miss Helen Throop of Peterboro is a guest of Miss Hattie Dawson.

PROFESSOR IS FIRED BY WESLEY COLLEGE

WINNIPEG, July 4.—(Canadian Press.)— Prof. W. G. Smith of the philosophy and sociology departments of Wesley College has been dismissed by a majority vote of the board of directors of the college on the ground of insubordination, it is said last night night in a local paper.

The professor announced yesterday that he intends to fight the charge preferred against him as an "unmitigated falsehood."

Action by the board follows a dispute of long standing between Professor Smith and President J. H. Riddell, which resulted in an open breach at the Methodist Conference held recently in Winnipeg when the professor told the delegates the "moral conditions amongst student at the college were not what they should be."

Would you avoid your annual attack of Hay-Fever or Summer Asthma? The remedy is simple, easily taken and harmless. RAZ-MAH is a small capsule readily swallowed.

If it is Hay-Fever, do not wait for the disease to develop. Check it before it starts. RAZ-MAH has helped thousands and will help you. At your druggist's.

Guaranteed to relieve or money refunded.

Sold by McDermid & Jury and E. L. Payne Drug Stores.

ASTHMA and HAY FEVER RAZ-MAH

HAPPY EVENING AT STRAWBERRY FESTIVAL, OMEMEE

Held on Lawn of Methodist Church — Entertaining Features and Satisfactory Revenue.

OMEMEE, Juy 4.— The strawberry festival given on the lawn of the Methodist Church on Wednesday evening last, was very largely attended and a decided success from every point of view.

An excellent tea was served from 5.30 to 8 o'clock in the newly decorated Sunday School room with an over-abundance of strawberries and cream to satisfy everyone's fancy accompanied by a large assortment of cakes pies, etc.

The booth on the grounds containing ice cream, bananas, homemade candy etc., was well patronized. The Bethany Brass Band was in attendance and were very liberal with their numbers receiving the hearty applause of the large audience, at the close of the selection. The total receipts were in the neighborhood of $175.

NOMINATIONS ARE IN FOR BY-ELECTIONS.

EDMONTON, July 4.— (Canadian Press.—Nominations for three by-elections for the Alberta provincial legislature were received yesterday in Whitford where the election of A. Shandro was invalidated; in Ribstone, where the sitting member, A. Wright, died recently, and in Sedgewick, where Hon. Charles Stewart resigned on becoming minister of the interior. In the last named constituency, A. G. Andrews, Farmer, gets an acclamation. In Whitford, A. Shandro, Liberal, is opposed by Mike Cornelius, Farmer, and in Ribstone the Farmer candidate, W. G. Farquharson, is opposed by W. J. McKenna, Independent.

The elections will be held next Monday

S. S. REGINA AT QUEBEC.

QUEBEC, Que., July 4.—(Canadian Press.)—The White Star Dominion Liner Regina arrived here from Liverpool yesterday morning with 180 cabin and 224 third class passengers.

The passengers were landed here at seven o'clock and left later by train for their western destinations.

For Fascinating Eyes make the use of *Murine* a daily habit. This refreshing eye lotion soon makes eyes clear, radiant, beautiful! Harmless. Enjoyable. Sold by all druggists.

MURINE FOR YOUR EYES

"MILLBANK"

The Best 17¢

10 for 17¢
25 " 40¢

VIRGINIA Cigarette

Rain Prevents Local Games - Big League Results - Sport News

HEAVY HITTING HELPS THE YANKEES TO ANOTHER WIN

Babe Ruth Bangs Out His Thirteenth Homer—Bob Meusel Also Connects.

AMERICAN.

New York 12—Philadelphia 1.

PHILADELPHIA, July 4 (Canadian Press). — New York hammered Sullivan and Eckert for seventeen hits yesterday, and easily won its fourth straight victory from Philadelphia, 12 to 1. Babe Ruth and Bob Meusel made home runs in succession in the seventh inning. It was Ruth's thirteenth circuit drive of the season. Score:

New York	120030240	12	17 0
Philadelphia	000000010	1	6 1

Mays and Hofmann; Sullivan, Eckert, Heimach and Perkins.

Detroit 7—Chicago 6.

CHICAGO, July 4 (Canadian Press). — Chicago and Detroit divided a double-header yesterday, the vided a double-header yesterday, the Tigers winning the first game 7 to 6, in 14 innings, while the White Sox won the second, 4 to 3. The locals played an uphill game in the initial contest, and took the lead, but the viitors tied the count in the ninth and won in the fourteenth when Rigney's double sent Cutshaw home. Chicago also came from behind in the second game, and the Tigers tied the count in the eighth, but the locals again took the lead in their half, when Rigney's fumble of Falk's grounder was followed by two hits, sending home the winning run. Score:

Detroit	32000000100001	7	14 3
Chicago	20002101000000	6	8 2

Pillette, Ehmke, and Bassler; Schupp, Blankenship and Schalk.

Chicago 4—Detroit 3.

Detroit	110000010	3	8 1
Chicago	00003001x	4	7 2

Olsen, Ehmke and Bassler, Manion; Leverett and Schalk.

INTERNATIONAL.

Baltimore 6—Jersey City 0.

BALTIMORE, July 4 (Canadian Press). — Jersey City played loose ball yesterday, and was unable to hit Frank, Baltimore defeating the Skeets, 6 to 0. Bishop and Boley made home runs. Frank only allowed three hits, fanning six batters. Score:

Baltimore	00120120x	6	8 1
Jersey City	000000000	0	3 4

Frank and McAvoy; Zellars, Lucey and Freitag.

NATIONAL.

New York 9—Brooklyn 4.

NEW YORK, July 4 (Canadian Press). — The Giants turned back the Dodgers at the Polo Grounds yesterday by a score of 9 to 4. The New Yorkers bunched their bingles to better advantage than their rivals, but four double plays executed by the Robins held the Giants' scoring down. Score.

Brooklyn	010102000	4	14 1
New York	15001020x	9	14 3

Grimes, S. Smith, Murray and Miller, Deberry; Douglas and E. Smith.

Cincinnati 6—St. Louis 3.

ST. LOUIS, July 4 (Canadian Press). — Cincinnati hit Haines hard in the last four innings and won the last game of the series from the Cardinals here yesterday, 6 to 3. Caveney, Cincinnati shortstop, was spiked in the first inning and forced to retire. Kimmick, who replaced him, got three hits out of four times up. Stock hit a home run in the fourth. Toporcer replaced Lavan at short. Score:

Cincinnati	000002103	6	10 1
St. Louis	200100000	3	9 1

Couch and Hargrave; Haines and Clemons, Ainsmith.

Pittsburgh 5—Chicago 2.

PITTSBURGH, July 4 (Canadian Press). — Pittsburgh won from Chicago, 5 to 2 yesterday. Stueland was hit hard in the first two innings, but Kaufman, who replaced him, allowed only two hits. Yellowhorse was hit hard in the last four innings, but sensational fielding saved him. Score:

Chicago	001000010	2	10 2
Pittsburgh	21200000x	5	8 0

Stueland, Kaufmann and O'Farrell; Yellowhorse and Gooch.

CENTRAL LEAGUE GAMES TOMORROW

- Belleville at Peterboro.
- Leaside at Cobourg.
- Bowmanville at Lindsay.

MICHIGAN-ONTARIO LEAGUE.

Yesterday's Scores.

Brantford 8	Hamilton 3
London 10	Kitchener 3
Saginaw 7	Bay City 2
Saginaw 4	Bay City 3
Port Huron 8	Flint 5

To-day's Games.

Saginaw at Bay City (two games).
Port Huron at Flint.
London at Kitchener.
Hamilton at Brantford.

TODAY'S GAMES

INTERNATIONAL

Buffalo at Rochester.
Reading at Baltimore.
Jersey City at Newark.

AMERICAN

New York at Philadelphia. (2).
St. Louis at Chicago, (2).
Boston at Washington, (2).
St. Louis at Chicago, (2).
Cleveland at Detroit, (2).

NATIONAL.

Cincinnati at St. Louis, (2).
Brooklyn at New York, (2).
Philadelphia at Boston, (2).
Chicago at Pittsburgh, (2).

Diamond Dust

The Belleville-Peterboro game is scheduled to start at 5.30 sharp at Riverside Park.

* * * *

The Adanacs and Lock Works are scheduled for a little set-to for Saturday afternoon.

* * * *

An important meeting of the City Baseball League has been called for Thursday evning in the Chamber of Commerce rooms. Every team should have two representatives present.

* * *

The personnel of the teams for the Lakeviews-Holy Name game on Thursday has not been announced yet but in both cases some changes are expected.

* * * * *

Dark horses seem to be the order of the day. Teams in every league from the Corner Lot to the Centrals have been bringing them out from under the covers in the past few games.

NEW OWNER FOR SYRACUSE CLUB

Philip G. Bartelme Has Purchased Half Interest in Baseball Club.

NEW YORK, July 4.—(Canadian Press.)—Ernest C. Langraf has arranged to dispose of his controlling interest in the Syracuse Baseball Club of the International League to Philip G. Bartelme, formerly athletic director at the University of Michigan, it was announced yesterday at the International League office. The agreement has been sent to League directors for approval, expected to be given in a day or two.

Mr. Bartelme expects to become a resident of Syracuse and personally direct the business of the club, it was said.

DECISIVE DEFEAT IN CRICKET MATCH.

TORONTO, July 4 (Canadian Press). — An All-Toronto eleven administered a decisive defeat to All-Ottawa in yesterday's match of the Cricket Week at Varsity Campus, winning by an inning and 47 runs.

BELLEVILLE ARE HERE TOMORROW

Big Game in the Central League, Series is Called For 5.30 p.m.

With tomorrow night's Central Ontario League game at Riverside Park between Belleville and Peterboro called for 5.30 o'clock nearly every fan in town should find it convenient to be on hand and a big crowd is certain. There is always a battle when Belleville play here and tomorrow's game will be no exception whether Belleville uses Jack Wiliams, their Indian southpaw or Mallen, the right-hander from the East. Belleville have Mills brothers, Weir, Ross, Casey and other well known performers of last season in line again and among the new comers is Cook, well known as a Senior O.H.A. goal minder. Cook is playing a snappy game at second base for the Trunks.

Heckman will do the gunning for the Petes. He has had a week's rest since his last appearance, and should be at the top of his form against the Railroaders. Everything points to a real old time struggle between the rival outfits and as the Petes have to win to stay in the running for the first half there is enough at stake to keep the interest at fever heat. A victory over Belleville here tomorrow and a win in Bowmanville Saturday would put the Solomon crew right up with the leaders and they are confident of their ability to deliver the goods although they recognize that Belleville have always been a tough nut for them to crack.

Umpire Jack Rosevear will get the teams away at 5.30 o'clock sharp and the fans should have a real enjoyable evening.

Football

The Canadian Packers, Juniors, will meet the Comrades in an exhibition game at the Exhibition Grounds on Thursday evening at 6.30. The Packers are out to give the Comrades their own medicine back in full measure. All the boys on both teams have been out working hard and the fans are assured of a real good game.

All boys in the City who are interested in Junior Football are requested to be present at a meeting in the Chamber of Commerce next Monday evening at 7 o'clock. The football players of the city are anxious to give the boys a good start in a good game and will supply a good trophy to play for.

Bill Thompson the Secretary of the P. and D.F.A. says he has a real good footballer, but it's a girl.

How about the C.G.E. Juniors?

Teddy Kelso says "that's the how."

A. McKinley will officiate at the game Thursday evening when the Comrade's Juniors will meet the C.P.C.

C.G.E. players are reminded of the practice on Thursday night at 6.30 on King Edward Park. Comrades line up for tonights game with the Owls will be: Fenner, Anderson, Hill, Jackson, Hoggarth, Sayers, Hansen, Brown, Shaw, McDougall, and Mallinson. Reserves Ward and Craig.

CITY BASEBALL LEAGUE MEETING

nA important business meeting of the City Baseball Yeague will be held inthe Chamber of Commerce rooms at 8 o'clock Thursday evening As there is a great deal of business to be gone into all teams are urgently requested through the columns of the Examiner to have at least two representatives present.

Big League Standings

INTERNATIONAL.

	Won.	Lost.	P.C.
Baltimore	57	17	.770
Rochester	43	30	.589
Buffalo	40	35	.526
Jersey City	38	36	.514
Toronto	34	33	.472
Reading	33	43	.434
Syracuse	28	44	.389
Newark	21	50	.296

AMERICAN.

	Won.	Lost.	P.C.
St. Louis	43	29	.597
New York	43	32	.573
Chicago	38	34	.528
Detroit	37	35	.514
Washington	34	36	.486
Cleveland	32	39	.451
Boston	32	39	.451
Philadelphia	27	40	.403

NATIONAL.

	Won.	Lost.	P.C.
New York	44	24	.647
St. Louis	40	31	.563
Brooklyn	40	33	.548
Cincinnati	35	36	.493
Pittsburgh	33	35	.485
Chicago	33	35	.435
Philadelphia	26	40	.394
Boston	25	40	.385

FALCONS TRIMMED BY THE WILDCATS

Winners Maintain Their Position at Top of the Corner Lot League.

The Wildcats head the league, as a result of their 5 to 1 victory over the Fire Hall Falcons last evening in one of the best games yet played i the Corner Lot League. The game was close all the way through. Seevral times the Falcons got men on third, but lacked the punch to ge them home. The Wildcats owen one of their runs to a ball being lost in the grass behind third.

Bradley pitched for the Wildcats ad Cheu for the Falocns. Both pitched good ball, each striking out eight men. Bradley received air tight suport from his team mates.

Johnson playingf irst for the Falcos covered that bay like a veteran, grabbig wild throws and hot grounders in spectacular fashio.

The players were: Wilncats—Bradley p, Batley c, Hunter 1b, Franks 2b, Elliot 3b, Thirnbeck ss, J. Batley rf, Hunt lf, Marchen cf.

Falcons—Cheu p, Feely c, Johnson b, Wolffl 2b, McNeely 3b, Lewis ss, Griffin rf, Shadgett lf, Smith cf.

Score by innings:

Wildcats	11012 —5
Falcons	00100 —1

The standing of the various teams in the league is as follows:

	Won	Lost	P.C.
Wildcats	4	0	1000
Falcons	3	1	.750
Beavers	0	3	.000
Elks	0	3	.000

RIBBED CLUB IS NOT A MECHANICAL AID

Jock Hutchison is Able to Handle the Ball Equally Well With Either Smooth or Ribbed.

The fine golf played by Jock Hutchinson in the British open golf championship at Sandwich, England, must have been very disconcerting to the members of the Royal and Ancient committee of St. Andrews, which barred the ribbed golf clubs, shortly after Hutchinson had won the British championship at St. Andrews, last year, while playing with such implements.

Many Britishers stated that Jock could not have won at St. Andrews, without the ribbed clubs which made it possible for him to put great stop (backspin) on his pitch shots. Playing at Sandwich, with smooth faced clubs, Jock made the ball behave as well as he did at St. Andrews with the ribbed irons. In his first qualifying round he broke the record for the long Prince's course with a 71, the lowest round of the day.

Cables stated that Hutchinson's mashie pitches were hit firmly at the flags and held fast and close to the cups when they struck the greens, so that he very often was putting for threes on par four holes.

The Royal and Ancient, which is followed in many things by the United States Golf Association, has barred steel shafted golf clubs as well as ribbed clubs, and the United States Golf Association has followed the Royal and Ancient, insofar as steel shafted clubs are concerned. Jock proved that the Royal and Ancient was wrong when it declared that ribbed clubs effected Hutchinson's play, just as the Western Golf Association tests proved that there was nothing mechanical in steel shafted clubs and made them legal for play in tournaments of that association.

JOE GANS SUSPENDED.

NEW YORK, July 4.—(Canadian Press)—The New York State Boxing Commission announced Saturday that "Panama" Joe Gans and his manager had been suspended pending the investigation of the charge that they had violated a contract made with a Havana boxing club.

MENTORS' CLUB HAS GOOD PROGRAMME

Will Have a Boys' Camp at Camp Rotary From July 12 to 24.

The Mentors' Club will have charge of Camp Rotary, Clear Lake, from July 12 to 24 and plans are being formulated to give the boys who attend the time of their lives.

Walter Smaill, director of athletics for the city, will be in charge at the opening of the camp, and will have a staff of able assistants which will include: Allan Doughty, Percy Johnson, Neil Porter, and several others. These assistants will supervise all the camp activities as swimming, canoeing, baseball and other sports.

The following programme will give some examples of the good times that are planned for the evenings around the camp fire—July 13, talk by Joseph Wearing; July 14, sing-song with Reg. Cuffe in charge; July 15, Dr. Middleton on the subject of "Get a good education; July 17, talk by G. H. Roper; July 18, stunt night with Al Doughty in charge; July 19, H. B. Cowan on "Clean Sports"; July 20, H. B. Ferris from Pine Tree Camp; July 21, Cottager's night; July 22, Mentors' night with Vernon Miller in charge.

BOUT FOR JOHNSON WAS DECLARED OFF.

HAMILTON, Ohio, July 4.—The Jack Johnson-"Tut" Jackson July 4 bout, transferred here when a court order prevented its being held in Washington Court House Ohio, has been declared off. Roland Miller, secretary of the boxing commission said the fight will not be held because Johnson refused to post his $2,000 forfeit and because he demanded 33 percent of the receipts. The local commission will recommend the former heavyweight champion of the world be barred from Ohio.

RACER KILLTD.

SAN LUIS, Calif., July 4.—(Canadian Press.)—Enos Bello, a racing car driver, was killed, and Luis Silva, his mechanician, was injured, probably fatally, when their car hit a horse, throwing it into the air. The horse came down on the men, breaking Bello's neck.

Four Contenders For Honors In American League Circuit

St. Louis, Chicago, New York and Detroit All Making Strong Bids For the Lead.

OTHER TEAMS.

NEW YORK, July 4.—(Canadian Press)—With the New York Giants still having the National League race well in hand, despite valiant but fruitless efforts by St. Louis and Brooklyn to overtake them, chief interest in the majors is centering on the spectacular pennant hunt in the American circuit, in which four contenders are battling around the top.

The St. Louis Browns, who have shown no sign of weakening under strain of pace-setting, held a lead of two games Monday, but three other clubs—New York, Detroit and Chicago—are bunched close behind Experts concede the Browns and the Yankees greater reserve power for the drive down the stretch but either of the other two western contenders, on present form, has at least a fighting chance.

Closing the past week with an old-time outburst of slugging that has been conspiciously lacking in their offensive this season, Babe Ruth and his team-mates gave further proof that they are recovering from a protracted slump. With a record of eleven won and fourteen lost on a disastrous trip around the circuit, the Yankees braced against Washington and Philadelphia and Sunday scored their fourth straight victory. Improved pitching and better batting, which Babe Ruth featured with his fourth homer Sunday in three games, promise to put the New Yorkers back in their normal stride.

The Chicago White Sox, with their pitchers in rare form, proved the sensation of the race, however, running their winning streak of eight games and displacing Detroit in third place before the Tigers, who had suffered a bad batting slump, checked the Gleason outfit.

Good pitching, especially by Walter Johnson, who hung up his third straight shutout and the 97th of his major league career, was responsible for an improved showing by Washington, while Cleveland, after taking two from the Browns, proved easy for the leaders, who made it four straight Sunday.

First division teams all displayed wining form in the National League, the Giants retaining a lead of four and a half games Sunday after double victories on the part of both St. Louis and Brooklyn while the New Yorkers were idle. The Giants and Dodgers profited at the expense of the weaker Boston and Philadelphia Clubs, while St. Louis displayed terrific strength at bat against all of its western rivas.

Cincinnati kept fourth place by a slim margin over Pittsburgh and Chicago, despite a double setback at the hands of the Cardinals. The Pirates may brace as a result of a managerial shift George Gibson resigning last week because of the team's disappointing showing and being replaced by Bill McKechnie, his former assistant. Good hitting by Pittsburgh has been offset by ineffective pitching and ragged fielding.

The Chicago Cubs have slumped as a result of erratic pitching while Philadelphia and Boston Clubs in both circuits are battling to keep out of last place.

Voice of the People

Editor of the Examiner:

I read today that Saturday will be tag day for the benefit of the Peterborough Athletic Association and if there is an organization, which deserves the public support, it is in my opinion, the Peterborough Athletic Association.

Athletics have been raised by this organization to a very high standard by numbers of public spirited men, who are trying to make this organization something that will benefit the boys and girls and develop a better manhood and womanhood, in this City.

Its object is to eliminate professional sports and to exclude the intemperate and dangerous part, that has been frequently associated with sport in the past.

Clean and wholesome sport will do much to improve our young people and I feel that we should be grateful indeed that the boys and girls have been given the attention and consideration, they are now receiving from those who have organized and developed this splendid scheme.

I trust that the public will generously support the tag day efforts, which will be made next Saturday for the young people of this City.

The fact that Dr. McPherson, is President and that every sport organization, in the City is represented, should go a long way towards, inspiring confidence in the public mind.

G. N. GORDON, M.P

DAVIS CUP TEAM.

WIMBLEDON, July 4.—(Canadian Press)— Announcement was made Saturday that the British Isle Davis Cup tennis team, which will play the winner of the match between Spain and India, will consist of A. R. F. Kingscote, Randolph Lycett, J. R. Gilbert and O. S. Campbell.

Bright, Airy, Cheery Rooms

Every guest room at The King Edward Hotel is a "good room" and there are one thousand of them since the opening of our new addition. You can always be sure of getting accommodation here, and always sure of getting a room that will please you.

King Edward Hotel
TORONTO

1000 Fireproof Rooms
"Close to Everything"
Direction United Hotels
Company of America

MACDONALD'S BRIER

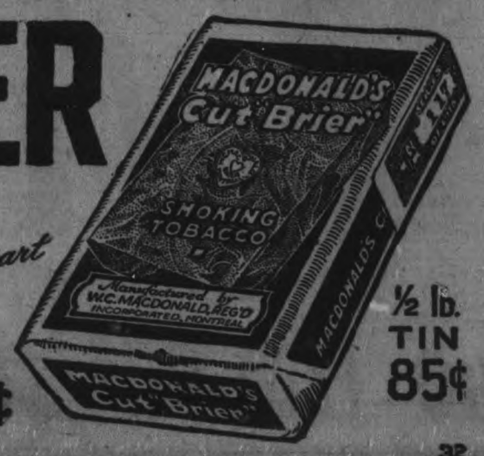

The Tobacco with a heart

½ lb. TIN 85¢

PACKAGES 15¢

32

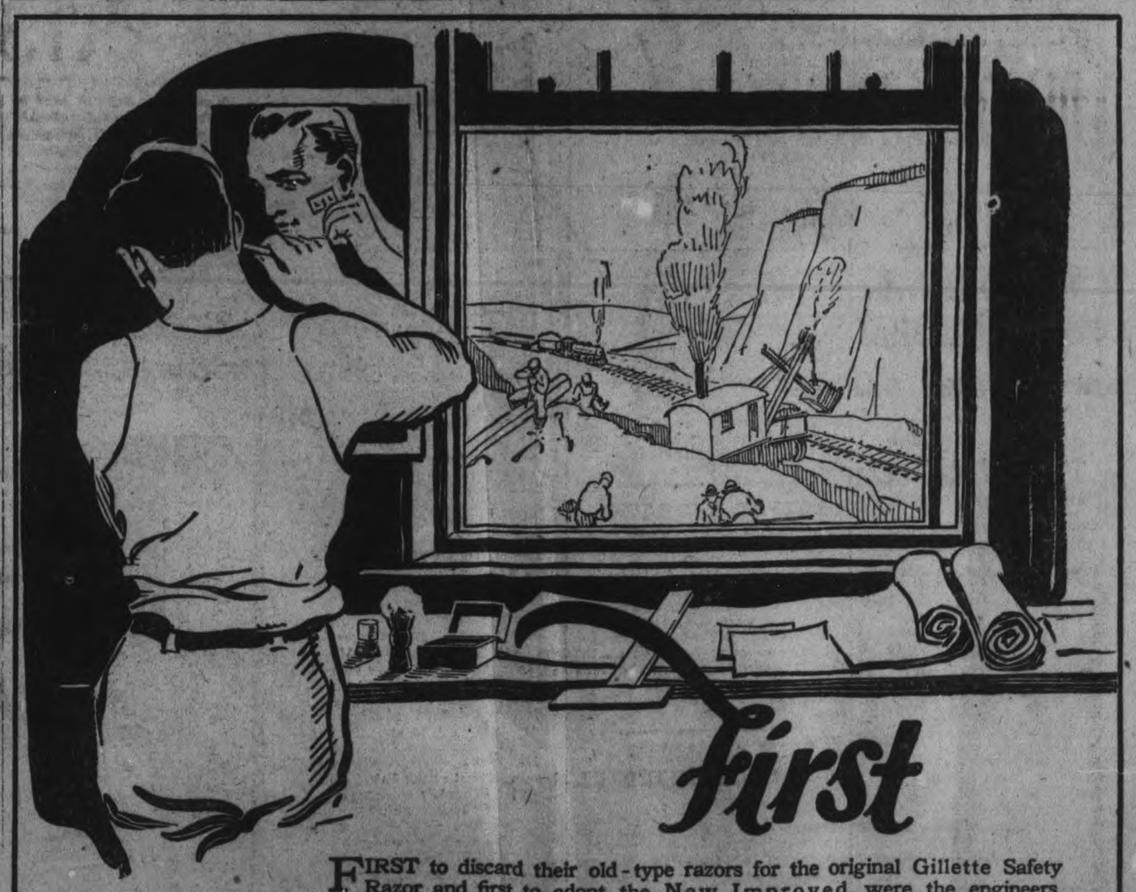

First

FIRST to discard their old-type razors for the original Gillette Safety Razor and first to adopt the New Improved, were the engineers, draughtsmen and technical men of the country.

They recognized at once the soundness of its principle; saw at once the reality of its improvements

—the cutting angle found and fixed;
—rigidity of blade;
—the channelled guard for greater safety;
—to give the cutting edge free access to the beard
—and keep it clear from soap and hair.

It is these improvements that have eliminated the need for shaving experience and skill; made it impossible to get anything but a perfect shave; doubled the efficiency of the blades and lengthened their lives by many shaves.

If you would know the newest luxury of science—a velvet smooth, clean, soft shave every morning of your life—call at any store catering to the needs of men and buy

Fulcrum Shoulder
Overhanging Cap
Channeled Guard
Micrometric Precision
Automatic Adjustment
Diamond Knurled Handle
Diamond Trademark
on Guard

Uses the same fine Gillette blades that you have known for years, but in this razor they give you a better shave and last longer.

The New Improved
Gillette Safety Razor
Patented Canada Aug. 31, 1920

FEATURE PICTURE PRESENTATION

The Woman Who Walked Alone

The Latest Success of

GEORGE MELFORD

Creator of

"The Sheik" and "Behold My Wife"

With This Great Cast

The Hon. Iris Champneys.....Dorothy Dalton	Sir Basil Deere.....Harris Gordon
Clement Gaunt.....Milton Sills	Schriemann.....Charles Ogle
Earl of Lemister.....E. J. Radcliffe	Hannah Schriemann.....Mabel Van Buren
Muriel Champneys.....Wanda Hawley	Jock MacKinney.....Maurice B. Flynn
Marquis Champneys.....Frederick Vroom	Mombo.....Cecil Holland
Marchioness Champneys.....Mayme Kelso	Earl's Butler.....John MacKinnon
Otis Yeardley.....John Davidson	Muller, Iris' Maid.....Temple Pigott

A Gorgeous, Thrilling Paramount Picture

NOW SHOWING!

"White Eagle" Last Episode

Capitol Entertainment

No Advance in Prices

PETERBOROUGH GOLF AND COUNTRY CLUB

Stratton Trophy, 3rd Round, 18 Hole Medal Play, to be Completed by July 10th.

Macdonald, G. A. vs. Dela Fosse, F. M.

Thompson, G. H., vs. Marshall, J. R.

Wood, Dr. E. H. vs. Bond, J. P.

Martin, E. S. vs. Bradburn, F. Sangster, W., vs. Ackerman, W. C.

Ackerman, C. O., vs. Widdess, W. R

Hamilton, S R., vs. Widdifield, C. R.

It Pays to Advertise.

ROYAL QUALITY SERVICE ELECTRIC CLEANER

DEMONSTRATION

IN OUR

WINDOW

Wednesday Afternoon and Evening and Thursday Morning

Special Representative in attendance

The F. R. J. MACPHERSON CO. LTD.

450 George Street - Near Brock St.

COBOURG GAME ORDERED FOR NEXT WEDNESDAY

The Peterborough Ball Club received word from Secretary J. G. Nott, of the Central Ontario League this morning that the Cobourg game postponed from July 1st will be played in Peterborough on Wednesday, July 12. Lindsay and Cobourg were to have played in the latter town on that date, but Lindsay objected because of the Orange demonstration in Lindsay, and Peterborough gets the game as a result. No word has yet been received as to when the two postponed games with Leaside or the re-play game with Lindsay will take place. Games in the Central Ontario League to-morrow are:

Bowmanville at Lindsay.
Leaside at Cobourg.
Belleville at Peterborough.

GOLF

Players are reminded that the Oshawa team will visit Peterborough to-morrow, Wednesday, July the 5th. Luncheon will be served at 12.30, also supper at the Club House Peterborough members who have been notified to play, kindly be on hand as early as possible in order to meet the Oshawa players.

W. C. ACKERMAN,
Captain.

GIRLS' BALL CLUB TO MEET THIS EVENING

There will be a meeting of the Girls' Baseball Club at the Y.W.C.A. this evening, at 8 o'clock, to arrange a new schedule for baseball and volley ball.

SWEET TOOTH OF CHILDREN

(Contined from page 1.)

he said, that it would not be surprising if in 10,000 years he race is toothless. The distilleries and breweries since prohibition have engaged in the candy business. He advised parents to bring up their children to eat brown, graham or whole wheat bread and not the common 'white' variety.

He outlined the work in preventive dentistry carried on in Minneapolis schools and the splendid results attained. The grave danger of any preventive work of an institutional nature. he said, was in its being socialized.

Dr. Best, who left Peterboro. 22 years ago, regretted that this city didn't go ahead with its scheme for an Old Boy's Re-Union. It would have been a huge success, he said.

In moving a vote of thanks to the speaker, Dr. J. J. Craig pointed out that 700 B.C. to 1911 the dentists practised reconstruction. Dr. E. H. Wood, the seconder said he hoped Dr. Best's talk would bear fruit.

Golf Competition

A golf competition with the Rotarians was mooted today. Russell Widdifield read off a long list of Kiwanis golfers, and the challenge was suggested by Dr. J. J. Craig. Alec. Dick on behalf of the Lawn Bowlers, challenged the Kiwanis to a ball game Thursday night at 6.30 and Bill Phillips, speaking for the club promptly accepted.

Alec. Dick presided at the luncheon of which Jim Skinner was boos ter. The following were guests: Dr. C. H. Fuford, Dr. E. V. Frederick, Dr. Bruce E. Marshall, Rotarian James Hamilton, Harry Black, Toronto.

LEONARD-KANSAS BOUT.

MICHIGAN CITY, Ind., July 4.—(Canadian Press.)—Sheriff William E. Antiss, of Laporte County, yesterday afternoon announced that he has notified Governor McCray that the scheduled fight between Benny Leonard and Rocky Kansas, here tomorrow, is a boxing match and not a prize fight and therefore within the provisions of the Indiana law.

Hobart Bosworth Productions Inc. presents

HOBART BOSWORTH in BLIND HEARTS

He despised his wife—He hated his daughter—Hatred for his "Bunkie" burned deep in his soul—Yet happiness was to be his, greater happiness than he had ever expected could come to him.

AT THE ROYAL. TO-NIGHT

U. S. MERMAIDS TO VISIT CANADA

Leading Lady Swimmers From Below the Border Will Invade Canada.

NEW YORK, July 4—(Canadian Press) — A team of United States women swimmers composed of at least five of the foremost natators of the United States, will invade Canada for a competitive tour next month. The American stars are schedule of competition which will schedule of competion which will take them to New Brunswick, Nova Scotia and Prince Edward Island. The tour is the first of its kind in the history of women's swimming. Joe Moore, amateur champion skater, and Miss Charlotte Epstein of the Women's Swimming Association will accompany the invaders.

The members of the team, according to Moore, will be the Misses Helen Wainwright, 150 yard record holder; Aileen Riggin, Olympic diving champion; Ethel McGary, 500 yard champion; Helen Meany, diving star, and Mrs. Charlotte Boyle Clune, crack sprint swimmer. The tour will include ten days of competition in a series of events arranged under the direction of Frank White, President of the Canadian Amateur Skating Association.

Little Lessons For the Golfer

It is of great importance in the swing to stand up to the ball—not too close, of course, but the player should watch that he isn't standing too far away. The arms should not be extended far out from the body. The arms should go up and down fairly close to the body.

This big fellow is now twenty years old and he may be American Amateur champion this year. He is Jesse Sweeters, New York. This picture shows perfect form for the finish of a swing.

BETHANY-MILLBROOK BALL GAME TOMORROW

An Exciting and Interesting Battle Promised

MILLBROOK, July 4.—What promises to be one of the most exciting and interesting games played here in years will be the semi-final event in the C.N.E. League ball game between Bethany and Millbrook, to be staged here (weather permitting) at 6 o'clock to-morrow (Wednesday) evening at the Agricultural Park. Each of the opposing teams has won five games and lost one, and this game will decide the play-off for the final game to be played in Bethany. Mr. Alex. Kay will umpire at the plate.

At The Theatres

CAPITOL — Dorothy Dalton in "The Woman Who Walked Alone," story of a dazzling society beauty who thought she could live without love. And balance of a Capitol programme.

ROYAL — Vitagraph feature, "The Man from Downing Street." Also Hobart Bosworth in a story of the Yukon, "Blind Hearts," and Mack Sennett comedy, "She Sighed by the Seaside."

Capitol Entertainment

An unusual and interesting picture is "The Women Who Walked Alone" at the Capitol Theatre this week. With out-of-the-ordinary situations and a theme that, while far-fetched at moments, is absorbingly attractive; the art of Dorothy Dalton makes it one of the best pictures offered to Peterborough movie goers for some time.

As Iris Champneys, the vivid young sportswoman who marries an elderly English Earl to help her family's fortunes, the heroine has an opening setting of English luxury and country-life magnificence. Her fantastic notions of honor, combined with the jealousy of her husband and her disregard of convention, leads her into a situation that results in divorce. With unimpaired cheerfulness, we find her later at Balawayo, the South African "jumping-off" place, running a tavern on the veldt. And here comes the man to whom she had tossed a rose on her wedding day, Clement Gaunt, the American, who is being hunted for the murder of the Boer farmer, Schrieman. With elements like these, and a setting of South African novelty, the producer has evolved a series of brilliant and spectacular situations, with the daring of "the woman who walked alone" dominating the story. There is a marriage decided by the toss of a coin, a guilty Boer woman brought to justice through superstitious fear, and an atmosphere throughout of bright and abundant vitality in the several characters that go to make up an absorbing romance. Splendid support to the principals is given by the dashing, tall captain of the South African Mounted Police, the unscrupulous Boer woman, enacted by Mabel Van Buren, and the ugly black servant, Mombo.

The concluding chapter of the serial, "White Eagle," is offered at the Capitol this week, with an unveiling of the mysterious "White Rider" at the last moment, and Snub Pollard gets mixed up with a stolen pearl necklace and a stolen umbrella in a hilarious comedy, "Hot Off the Press."

ROYAL

M. PAPPAS, OWNER AND MANAGER

EXTRA DOUBLE SHOW AT THE ROYAL TO-NIGHT

Great Vitagraph Feature Drama in 5 parts

"THE MAN FROM DOWNING STREET"

Featuring Earl Williams and an all-star cast.

Another high-class feature, Hobart Bosworth in

"BLIND HEARTS"

A story of the Yukon. (5 parts.)

Mack Sennett Comedies present

"She Sighed by the Seaside" In 2 Reels

A Scream from start to finish.

To-night's programme is one of the best ever shown on the screen in Peterboro. Come and judge for yourself.

Our Prices Only Afternoon 5c & 15c Evening WAR TAX INCLUDED 15c & 20c

RECIPES

THE daily question, "what shall we have for dessert?" is always the cook's hardest problem. Many details must be considered. Fruit is always proper to serve with fish or fat meats. Either fresh or stewed ruit may be used.

But if a fruit dessert is chosen the salad should not be of fruit nor should a fruit cup be served at the beginning of the meal. A rich, heavy dessert should never follow a rich, heavy meal. A fruit ice or a gelatine dessert served with a delicate cake is the most satisfactory finish for a long-course dinner.

These rules are for every-day desserts that will supply the average dinner with the needed sweet.

Stewed Figs

One pound figs, ¾ cup sugar, juice 1 lemon, 2 cups water.

Choose the whole figs for stewing. Wash well through several waters. Bring the water to the boiling point and add washed figs.

Simmer over a slow fire closely covered for half an hour. Add sugar and lemon juice and simmer uncovered for an hour. Let cool in the sirup. Serve cold with boiled custard or whipped cream.

Rhubarb and Prune Piz

Three cups diced rhubarb, 11 prunes, 2 eggs, 1¼ cups sugar, ½ teaspoon salt, 4 tablespoons sugar.

Wash prunes and soak in cold water to cover for an hour. Put prunes, water and rhubarb in a stew pan and cook until prunes are tender. Skim prunes from mixture and remove stones. Chop stones. Chop prune pulp and return to rhubarb.

Add sugar, salt add the yolks of the eggs slightly beaten. Stir and cook over a slow fire till mixture thickens. Turn into a baked pie shell. Cover with the whites of the eggs beaten till stiff and dry with four tablespoons sugar and put in a hot oven for eight minutes to brown.

Dried Apricot Jelly

One cup dried apricots, 1 cup sugar, 1 lemon, 1 tablespoon granulated gelatine, ¼ cup cold water, 1½ cups boiling water.

Wash apricots through several waters. Let stand in cold place for four hours, changing the water every half hour. Drain and pour boiling water over fruit. Let stand five minutes and drain. Put in a stew pan with boiling water to cover and simmer till tender.

It will take about two hours. Rub through a sieve and measure. Add enough boiling water to make three cups. Add sugar. Soften gelatine in cold water. Bring apricot mixture to the boiling point and stir in gelatine. Add juice of lemon and turn into a mold to chill and become firm. Serve with whipped cream or boiled custard.

Boiled Custard for Pudding Sauce

Two cups milk, 5 tablespoons sugar, ¼ teaspoon salt, 3 egg yolks 1 teaspoon vanilla, 2 tablespoons heavy cream.

Scald milk in double boiler. Mix sugar and salt with yolks of eggs. Pour scalded milk on egg mixture, stirring constantly to dissolve sugar.

Return to double boiler and cook over hot water till custard coats the spoon. Stir in the cream and cook one minute longer. Remove from hot water and put in a pan of cold water to cool quickly. When cool add vanilla.

Advertise in the Examiner

"The Home of Better Shoes"

MID-SUMMER SALE

10% to 50% DISCOUNT

OFF OUR ENTIRE STOCK OF BOOTS, SHOES AND HOSIERY

Boys' *Fleet Foot* Running Boots in White, Brown, and Black. Sizes 1 to 5. Special price $1.28

D. C. Grant Ltd. 310 GEORGE STREET PHONE 387

Jack Primeau's 15 Day Progressive Sale

COMMENCING WEDNESDAY, JULY 5th. *STORE OPENS 8.30 A.M. SHARP*

For Fifteen Days our Entire Stock of Men's Clothing, Furnishings, Hats and Caps will be offered at Greatly Reduced Prices.

We are going to make some alterations--to add another department to our store--and we must reduce our stock before the workmen commence alterations.

Remember every article offered during this sale is taken from our regular stock and is backed with our usual guarantee.

The following is a Sample of the Money Saving Specials offered during the Progressive Sale, commencing Wednesday, July 5th.

Men's Suits

Your choice of any regular $50.00 and $55.00. Sale Price $39.50

Your choice of any regular $45.00 Suit. Sale Price $34.50

Your choice of any regular $35.00 Suit. Sale Price $24.50

Your choice of any Palm Beach Suit. Sale Price $14.95

Ties 95c each

Your choice of any $1.50 Ties ..... Sale Price 95c

Men's Shirts

Your choice of any regular $3.00 to $3.75. Sale Price $1.95
(25 Dozen only in this lot.)

Your choice of any regular $4.00 and $4.50 Shirts. Sale Price $2.95

Your choice of any regular $5.00 and $5.5 0Shirts. Sale Price $3.95

Your choice of any regular $6.00 and $6.50 Shirts. Sale Price $4.95

Silk & Knitted Neckwear

Your choice of any $2.00 and $2.50 Ties. Sale Price $1.45

Men's Hosiery

Extra Special—15 Dozen only, Black, Grey, Brown, and Navy Silk Lisle. Reg. 75c pair. Sale Price ..... 3 Pairs $1.00

Interwoven Pure Silk Ribbed. Reg. $1.25. Sale Price 95c

Your choice of any regular $1.00 Hosiery—75c ..... 3 Pairs $2.00

Men's Gabardine Raincoats $24.95

Your choice of any regular $30.00 to $34.50. Sale Price $24.95

Summer Underwear

Naincheck Athletic ..... Sale Price $1.35

Balbriggan Underwear

Short sleeves and ankle length, White or Brown, Tru-Knit.

Regular $2.50.....Sale Price $1.65
Regular $2.75.....Sale Price $1.95
Regular $3.50.....Sale Price $2.65

Men's Straw Hats

Your choice of any Straw or Panama Hat—HALF - PRICE

REMEMBER THE TIME — WEDNESDAY, 5TH JULY— AND THE PLACE—

Men's Felt Hats

Your choice of any regular $6.00 .... Sale Price $3.95

Your choice of any SCOTT HAT. Regular $7.50. Sale Price $4.95

—STORE OPENS AT 8.30 SHARP—
We will have Extra Salespeople to give you Service!

NOTE.—OUR STOCK WILL BE ARRANGED FOR EFFICIENT SERVICE AND MARKED IN PLAIN FIGURES. IF THE SALESPEOPLE ARE BUSY, DON'T BE BACKWARD—JUST SERVE YOURSELF.

NO GOODS SENT ON APPROVAL—GOODS MAY BE EXCHANGED OR MONEY REFUNDED.

JACK PRIMEAU, :: EXCLUSIVE MEN'S WEAR SHOP :: THIS IS A REAL SALE OF REAL QUALITY MERCHANDISE. 'NUF SED! 140 Hunter Street

Come to Fair's First

Robt. Fair & Co., Ltd.

WEDNESDAY BARGAINS

$3.50 BARONET SATIN FOR $1.98

This is a July Sale price for tomorrow. 36 inches wide. Shades are Copen., turquoise, Harding blue, henna and dark navy.

$5.00 FANCY PAISLEY SILK FOR $3.00 YD.

A one-day price. Specially used for trimmings. 40 inches wide. 2 pieces only.

$2.00 PINK AND ORCHID WASH SATIN $1.25 YARD

36 inches wide. Pale shades. Specially suitable for underwear.

$1.75 COLORED SHANTUNG SILK FOR $1.10 YARD

33-inch. Shades of navy, tan, wine and silver grey. An excellent quality for dresses.

$3.98 BLEACHED DAMASK TABLE CLOTHS, $2.98

9 only, 2 x 2 yards, bordered all around. A July Sale price. See them.

65c Hemstitched or Hemmed Pillow Cases, sizes 40 and 42, good quality. Wednesday, each 50c
50c Plain English Pillow Cotton, 42-inch, yard 40c
55c Circular Pillow Cotton, 42-inch, yard 45c
25c Pure Natural Linen Roller Towelling ....5 yards $1.00
50c Extra Heavy All-White Towelling, yard 35c
$1.10 White "Hochelago" Sheeting, 72-inch, yard 85c
$1.30 Nearly-All-Linen Huck Towels, 18 x 36 inches, pr., 85c
75c White Cotton Towels, 20 x 40 inches, pair 50c
50c Hemmed Fine Damask Napkins, 22 x 22 inches, each, 40c
85c Cream Bath Towels, red stripe, 18 x 36 inches, pair 65c

JULY SALE OF VOILES AT 50c YARD

You'll enjoy buying a dress at this Sale, because there is plenty of light or dark patterns to select from. 38 inches wide. Values up to 75c yard.

35c and 40c Ginghams, in checks, plaids and stripes, mostly "Anderson's" make. Sale price, yard 30c
75c Plain Beach Cloths, many shades, yard 65c
38-inch Novelty White Skirting for, yard $1.50
$1.75 Embroidered Swiss Muslins, yard $1.50

Hosiery Counter Specials

Children's White Balbriggan Vests or Drawers, all sizes. Regular 35c to 50c, for, each 25c
Children's Fancy Socks, all sizes, pair 25c
50c Scout Hose, brown and blue, for, pair 35c
Radium Silk Hose, black only, pair $1.50
85c Grey Silk Hose, all sizes, pair 59c

Ready-to-Wear Specials

ANOTHER SHIPMENT OF THE NEWEST MODELS IN VOILE AND ORGANDIE DRESSES AT $7.50, $10.00, $12.50, $15.00, $20.00

They are the newest creations for July wear. Step in and see them.

$25.00 TRICOLETTE SUITS, 2 ONLY, $12.50 EACH

$3.50 WHITE GABARDINE AND PIQUE WASH SKIRTS FOR $1.50 EACH

$12.00 ALL-WOOL AND SILK AND WOOL SWEATERS TO SELL AT $8.50 EACH

$4.50 O.S. HOUSE DRESSES FOR $2.50 EACH

BATHING SUITS IN ALL WOOL, NEW STYLES AT $4.75, $5.50

Housefurnishing Specials

SPECIAL PRICES FOR STAIR OILCLOTH

18-inch. Reg. 45c yd., **35c** 22½-inch. Reg. 55c yd., **45c** 27-inch. Reg. 65c yd., **50c**

60c Floor Oilcloth, tomorrow, sq. yard 50c
$1.15 Linoleum, 2, 3 and 4 yards wide, for, sq. yard $1.00
$1.50 Colored Madras Muslin, 45-inch, yard $1.19
75c Cream Floral Madras, 45-inch, for, yard 59c
50c Cream or Ecru Marquisette, taped edges, yard 35c
$1.50 Window Shades, with insertion, white, cream or green, a limited quantity, each $1.10

$1.35 GRASS MATS FOR $1.10 EACH

Suitable for halls, passages or verandahs. 36 x 72-inch, in browns, blues, greens, with bound edges.

It Pays to Advertise. Read the Want Ads.

JOHN'S TEA

WON IT'S FAVOUR
BY IT'S FLAVOUR

162 Charlotte Phone 929

CITY AND GENERAL

AUTO AND TAXI.

Reid's Auto and Taxi Service. Day or night. 'Phone 439. dtf

HERB. STINSONS' TAXI.

An auto and taxi service that will give you satisfaction, day and night. 'Phone 480. dtf

DR. T. P. McCULLOUGH

Eye, Ear, Nose and Throat specialist. 166 Brock St. 'Phone 36W. dtf

NOTICE

TAXI—Call Peel 1288J
26d 25 3774

LOOK! LOOK! LOOK!

Extraordinary bargain, Overland Touring Car, in good condition, only $350.00. Banks' Garage. 3d-155-4178

UNITED AUTO AND TAXI SERVICE.

'Phone 1838. Day and night service. 5 and 7 passenger cars. Drivers Clancy and Pammett and Crompton. Train orders promptly attended.
26d-158-3695.

TAXI RATES CUT IN HALF

Special rate to Chemong of 25c per passenger at 11.45 a.m. and 5.45 p.m. Ring 'Phone 278 Pulkinghorn's garage, 182 Hunter street.
26d 172 4032

AUCTION SALE

On Saturday morning, July 8th, on the market square, 1 Ford car, 1 piano and other goods. F. J. Bullied, Auctioneer. 4d6 4230

AUCTION SALE

Of Farm Stock and Implements; also farm and grain, of the Estate of Edward Hogan, lot 14, concession 3, Douro, on July 10th. R. H. Alford, Auctioneer. 5d7 3868

TAXI AND HORSE LIVERY

Best of Equipment. Careful drivers for short or long trips. Saddle horse to hire. Cars with or without drives. Stanley W. Blewett, 'Phone 50. 193 Hunter street W.
26d 163 3761

BRITISH COLUMBIA SHINGLES.

All Best Grades—Also Eastlake Steel Shingles, Corrugated Iron, and Ready Roofing.—Fred H. Rowan, 271 McGill Street. 'Phone 851. tts

AUCTION SALE.

Thursdy, July 6th, at the home of Mr. R. Brown's, 598 Downie street, entire contents will be sold, including fine oak dining suite, rugs, etc. No reserve. Sale 1.30 p.m., W. J. Hancock, Auctioneer. 3d 4211

ST. PAUL'S CHURCH CHOIR AND GUESTS.

The annual picnic will take place on Thursday afternoon, the 6th inst., at South Beach. Autos will leave St Paul's church at 2 p.m.—Please be prompt. For those who cannot leave at 2 p.m., a car will leave at 4.30 p.m. 2d4 4228

FARM BY AUCTION.

Having received instructions from Mr. T. W. Spilsbury, I will sell his 100 acre farm, situated in North Monaghan, known as lot 7, in the 11th concession, buildings in fair condition, spring creek and good well, immediate possession. Sale at Munroe Hotel, Peterborough, Saturday, July 8th, at 2 p.m. W. J. Hancock, Auctioneer.
14d-6-8-10-13-15-17-20-22-24-27-29-2-4-6.

CHAUTAUQUA ENTERTAINMENTS

Are extensively advertised through the press and by correspondence. The correspondence is chiefly done on typewriters. No one can deny but that the entertainments are huge successes. Any business worth advertising SHOULD be advertised. If you have not a typewriter see Nelson's Typewriter Co., and secure one and boom your goods through letters and press. Seeing is believing—try advertising, it pays.

BANANAS BY POUND

An innovation that has been agitated for some time has been introduced in Peterboro by Mr. H. J. Boyle of the Cash and Carry Grocery, on Charlotte street. This is the selling of bananas by the pound, instead of the dozen, as much fairer method than the old way. By this means, the small fruit are discounted more readily. One gets so much fruit for so much money, instead of half a dozn large and perhaps half a dozen small specimens. The selling of potatoes in this way would probably work out more satisfactorily also for all concerned, but it is often the grocer who loses more by the measure system. A bag of potatoes is supposed to weigh about ninety pounds, but a bag when sold by the indivdual peck might easily weigh more than this.

LATE WANT ADS.

TO RENT — 7 ROOMED BRICK house, all conveniences; immediate possession. Apply Box 4233 Examiner. 6d8 4233

ANTIQUE WALNUT TILTED top living room table, and antique couch, for sale. Apply Examiner for address. 3d5 3881

Cut in Hat Cleaning Prices

Straw Sailors, Panama, Leghorn and Felt Hats, both ladies' and gents', cleaned, 50c.

Work finished in 6 to 24 hours under our new process.

The American Hat Store
'Phone 30 — 163 Charlotte St.

PETERBORO PRODUCTS FOR THE PENITENTIARY

Another carload of Peterboro-made flour left to-day for the Kingston Penitentiary. While in Ottawa during the session, Mr. G. N. Gordon, M.P., was active in presenting the claims of Peterboro industries and the fact that Peterboro-made flour is being purchased steadily for the various penitentiaries of Canada by the department of Justice at Ottawa, is only one of the many orders received by Peterboro manufacturers as a result of Mr. Gordon's efforts.

Y. W. C. A. NOTES.

The Y.W.C.A. camp has opened for another season and is ready to welcome every girl. Camp, swimming and picnics are the chief activities of the Y.W.C.A. during the summer. The schedule for the swimming classes for the week is as follows:

Monday—3.00, Ladies' swimming class; 5.30, Athena Club; 7.00, Business Girls; 8.00, Business Girls.

Tuesday—10.00, Ladies' Swimming Club; 10.45, Ladies' Swimming Club; 2.30, Ladies' Class; 4.30, Junior and Senior School Girls; 5.30, De Laval; 8.00, Club Class.

WEDDING BELLS

EDIE—STEVENS.

St. Paul's Anglican church, Dunnville, was the scene of a wedding, when Mildred Irene, elder daughter of Mr. and Mrs. Allen A. Stevens, Dunnville, became the bride of George Bruce Edie, of Peterborough, youngest son of the late Wm. and Mrs. Edie, of Toronto. The church was beautifully decorated with daisies and ferns. The bridal party entered the church to the strains of the Wedding March from Lohengrin, the happy couple taking their stand beneath an arch of flowers. The rector, Rev. Capt. Emmett, performed the marriage ceremony. The girlish bride, even in marriage by her father, looked charming in her wedding gown of ivory duchess satin, with beaded georgette overdress and a veil of embroidered net caught with a coronet of orange blossoms. She wore lace mitts and carried a shower bouquet of Ophelia roses, and white heather. Miss Isabel Moote, the maid of honor, was frocked in pale pink georgette, with hat of white georgette, both adorned with pink French rosebuds, and carried Columbia roses. The bride's sister, Doris, was bridesmaid, wearing a chic frock of yellow organdy, with hat to match, and also carrying Columbia roses. The bridegroom, who served overseas with the famous 4th Battalion and was a war prisoner for three years, was attended by his brother, Donald, of Belleville. During the signing of the register, Mrs. Francis sang "The Crown." A reception was held afterwards at the ome of the bride's parents, after which the bride and bridegroom left on a motor trip to their cottage at Chemong Lake, where they will spend the summer. The bride travelled in a suit of navy blue tricotine, with hat to match, and carried a silver mesh bag, the gift of the bridegroom. Later they will reside in Peterborough.—Mail and Empire.

OBITUARY

HAZEL GILLESPIE BROWNE

On Monday afternoon at Nicholls Hospital, Hazel Hepburn Gillespie Browne passed quietly away.

Mrs. Browne had been in the hospital less than a week and she with her friends was looking forward to a rapid convalescence when the heart weakened and in a few hours the earthly journey was over.

It is less than thirteen months since her marriage, and the establishment of the happy home at 110 Lock street.

The bereaved husband, Carl S. Brown, B.A., of the Collegiate Institute staff, with Mrs. T. G. Gillespie the mother, and the three sisters, Mrs. Clayton Hambridge, Mrs. C. E. Sisson, and Mrs. Douglas Loomis, were present when the end came. The only brother Stanley Gillespie of Kitchener, Ontario, has since arrived in the city.

Mrs. Browne was a valued member of Murray Street Baptist Church and a most loved member of the choir.

The funeral will take place on Wednesday afternoon at three o'clock from 110 Lock street. The pastor of Murray street church will officiate.

MARTIN MARTYN.

An old and well-known resident of Peterborough passed away this morning in the person of Martin Martyn, 134 Lock Street. The deceased, who had been ill for some time, had lived in this city for many years, and enjoyed the respect and liking of a large circle of friends. He is survived by a wife and five children: Gordon, Leo, Roland, Olive and Carmen. His mother, four sisters and three brothers are also left to mourn his loss.

The funeral will take place on Thursday morning at 9 o'clock to the Church of the Sacred Heart, and thence to St. Peter's Cemetery.

COMING EVENTS

TO - NIGHT — Board of Education meets at 7.40.

WEDNESDAY, July 5—Moonlight by Golden Link Rebekah Lodge, I. O. O. F.

THURSDAY, July 6 — St. Andrew's Ladies' Aid Excursion to Gore's Landing, Rice Lake. Steamer leaves George Street Wharf at 1.30.

SATURDAY, July 8 — Athletic Tag Day.

JULY 4, 5, 6, 7, 8, 10—Six days for Peterborough Chautauqua.

DR. A. P. ROGERS
CHIROPRACTOR - 210 BARRIE BLDG
Office Hours, 9-12 a.m., 2-4 p.m., 7-9 p.m
Closed Tuesday and Thursday Evenings.
Phones: Office, 651. Residence 1393W.

Social Calendar

Dr. and Mrs. J. J. Craig have returned from a motor trip to Kingston and Ottawa.

Miss Loise Tweddell, Lawrence Park, Toronto, is spending a few days with Mrs. Sterndale Murphy.

Miss Ina Allen is at Tower Farm, Rice Lake, for the week.

Mr. Frank McHugh, of New York City, is the guest of Mr. Stan. O'Shea.

Mr. and Mrs. Leslie D. F. Carver, of Toronto, are guests of Mr. and Mrs. F. D. Carver, "Spruce Glen," Gravel Road.

Mr. and Mrs. Wm. Bartlett and family and Mr. A. W. Cooper, of Toronto, spent the week-end with Mr. Bartlett's brother, Mr. E. H. Bartlett, 216 London Street.

An account of a tennis tournament which appeared in a recent issue of an Edmonton paper, contains some very complimentary references to the playing of Miss Langfeldt, a daughter of Rev. E. A. Langfeldt, formerly rector of St. Luke's Church this city. The report says: "Starting a little nervously, she lost the first few games, but on regaining her confidence, she was serving, driving and vollying with a beautiful easy sweeping motion that was a treat to watch. With proper coaching, Miss Langfeldt will make her mark in tennis circles before very long."

Mr. and Mrs. W. H. Lyons, 534 Park Street, have left to visit relatives in New York.

Mrs. W. J. Dobbins, who has been visiting her parents, Mr. and Mrs. M. Lynch, Mark street, left on Saturday, accompanied by her nephew, Mr. Leo. McAuliffe for Washington where they will join Mr. Dobbins and spend a few days before leaving for their new home in Spring Hill, Tennessee.

Mr. and Mrs. C. R. Pickard and son of Windsor, are registered at the Empress Mr. and Mrs. Pickard are both well known in Peterboro.

Dr. E. V. Frederick is registered at the Empress Hotel.

Mr. and Mrs. H. Sager of Belleville, have returned home after spending the holiday with Mr. and Mrs. A. Fife, 701 George street.

Mrs. W. H. Glenn, accompanied by Mrs. J. Sager of Belleville, are visiting her daugher, Mrs. A. Fife, 701 George street.

Miss Hazel Sweeney, nurse-in-training at St. Joseph's Hospital, N. Y., has returned to Far Rockaway, N.Y., after spending the past month in this city.

Miss Helen Lane of St. Mary's Hospital, Rochester, N. Y, accompanied by her friends, the Misses Mafly and Helen Scanlon, spent spent the week end with Mr and Mrs P J Lane, Hunter street

Mr. and Mrs. George Couch, of Toronto, are visiting Mr. and Mrs. M. A. Jamieson, 252 London Street, over the holiday.

Mr. Joe Barrie, of Toronto, visited his sisters, Mrs. M. A. Jamieson and Mrs. E. Stephenson.

Mrs. M. A. Jamieson, 252 London Street, has returned from a two months' visit with her son, Mr. Melville Jamieson, C.P.R. agent at St. Thomas.

Miss Jean Jamieson, St. Thomas, is visiting her grandparents, Mr. and Mrs. M. A. Jamieson, 252 London Street.

Clive Andrews, Jack Smith and Harold Freeman motored to Colbourne and Brighton, where they spent the holiday.

Miss Loretta Young of Denver, Col, formerly of Young's Point, spent the week end with Mr. and Mrs. Jack Anglesey, Hunter street.

Miss Stella Dewhurst is spending her vacation in Toronto and Hamilton with friends.

Miss Helen McBride is spending her vacation in Toronto with relatives.

Mr. and Mrs. W. J. Grisdale, with Miss Marita and Mrs. M. Walsh have returned from a motor trip to Hamilton.

Mrs. Anna Zettler of Hamilton, is visiting Mr. and Mrs. W. Grisdale for a few weeks.

THERE'S ALWAYS A BRIGHT SIDE.

Though skies are gloomy and o'ercast,
Why yield to vain repining?
Remember that the darkest cloud
Has ever a silver lining.

The sun, 'mid somber shadows deep,
May set at eve's declining,
And yet, on cloudless skies serene,
To-morrow may be shining.

The darkest hour will end at last
In a bright smiling morrow,
Sweet calm succeeds the wildest storm,
And joy aye follows sorrow.

However straight and long, the lane
Will have at last a winding,
The mills of the gods turn out good grist,
Even if slow be the grinding.

Not always will the unfavoring wind
From adverse art be blowing.
The ebbing tide will turn, and come
Unfailing back, full flowing.

The merry heart on sumptuous feast
Continually is faring,
And a panacea for dull care,
Is the face a smile that's wearing.

'Tis surely wiser and forsooth,
More pleasant and more cheering,
Than gloomy dungeons in the air
Fair castles to be rearing.

Mrs. A. F. Calder.

Read the Want Ads.

Read the Want Ads.

FOUND AT SEA IN OPEN BOAT

Two Men Rescued in Last Stage of Exhaustion by Oil Tanker.

MONTREAL, July 4.—(Canadian Press.)— When the fog which had enveloped her for hours suddenly lifted off the Grand Banks of Newfoundland last Thursday, the steamer Chitom, an oil tanker, found herself within a few feet of a little dory in which were two men in the last stage of exhaustion. They proved to be Portuguese fishermen from the schooner Laura, which set out from Lisbon to fish on the banks. Four days previously they, with another man, had left their schooner in a dory and had got out of touch with it in the fog. The third man, it was explained by the two saved, either fell overboard or jumped into the sea in a delirium. When the men had been restored one of them fell on the deck and kissed the feet of the captain of th tanker.

NEW TEACHERS FOR MILLBROOK SCHOOL.

Three Teachers Will Not Return — Standing of Pupils.

Millbrook, July 4 — The Continuation and public schools will require three new teachers when the fall term opens to replace Misses E. Abbott, F. Greer and M. V. Brown, who are not returning here in September. The followin is the standing of the pupils in Miss Greer's and Miss Brown's rooms after the promotion examinations last month:

Junior III to Senior IIII — Armstrong Gordon, Bingh. Percy. Childs Pearl, Freelove Bruce, Guthrie Linnie, Ingram Carman (rec.) Lord Miriam, McIvor James (rec.), Nattrass Eddie, Russell Burton, Sanderson Eileen, Sanderson Marguerite, Skitch William (rec.), Spencer Tom, Taylor Alice, Thorndyke Ruth, Ingram Vanita, Clarke George (rec), Blue Gordon, Gervan Edna, Crawshaw Gladys (rec.)

Junior II to Senior II—Bennewith Leonard (rec.), Donnelly Kenneth (rec.), Gray George, Roland Ray, Seabrooke Walter.

F. E. Greer Teacher.

I to Junior II. — C. Vance, J. Stinson, M Spencer, H. Morton, G. Russell, N. Todd, D. Henry, A. Doak E. Lamb, A. McMahon, P. Leach, (rec.)

Junior I to Senior I — K. Donnelly, G. McIvor, G. Henry, R. Gervan, G. Raper, E. Clarke, — Sanders, M. Fisher.

Senior Primer to I. — G. Sayles, L. Sanders, M. Russell, N. Whyte, R. Guthrie, L. Peel, H. Freele.

Junior Primer to Senior Primer I—R. Seabrooke, L. Nattrass, K. Whyte.

Junior Primer to Senior Primer II —J. Stinson, E. Todd, R. Bennewith.

Beginners — C. McMahon, N. Armstrong, G. Spencer, J. Thorndyke, B. Clarke, J. Chesseres, M. Vance, N. Nattrass, A. Sanderson, D. Thomas.

M. V. Brown, Teacher.

We Have With Us Today

At the Empress—J. Kamiskey, Montreal; E. W. Cooley, W. Carnall, F. W. Picken, E. G. Raynor, C. B. Hopkinson, M. Soules, A. C. MacDonnell J. J. Carley, Miss L. Welsh, Mrs. Richard Greer, H. F. Denyes, R. Forster, Toronto; J. B. Picken, J. P. McCadden, Ottawa; G. G. Walmsley, S. B. Calnan, Picton; J. B. Hesson, Stratford; G. D. Holmes, Picton; Mr. and Mrs. H. W. Picken, Bowmanville; Mr. and Mrs. C. R. Pickard and son, Windsor; Mr. and Mrs. T. J. Dilon, Welland; W. J. Smith, C. O. Grantham, Hamilton; E. V. Frederick, Campbellford; J. Bertram, Mr and Mrs. C. H. Stephens, Mr. and Mrs. W. R. Sproule, Miss K. Bertram, C. Bertram, Rochester, N.Y.

At the White House: H. W. Spencer, Kingston; E. B. Banting, Windsor; Mr. and Mrs. R. S. Abernethy, Campbellford; Miss Lucy Learmonth, Master Russell Learmonth, Winnipeg; E. C. Fielding, Oshawa; T. W. Booth, H. D. Blake J. H. K. Mack, T. H. Richards R. J. Cox, Toronto; George E. Adair, Perth; C. H. Jackson, Montreal; J. R. Kerr, Oshawa.

Barrie's Store News

Exclusive Ladies' Wear Dept.

Two Dozen Only of This HOT WEATHER DRESS

In chintz design. Made in slip-over style with bound edges. Smart collar, pockets and sash belt complete a pleasing little Frock. All sizes. Price $2.50

WHITE COTTON GOWNS

Kimona style. Trimmed with colored stitching. Special at, $1.00

Dresses

Dark Voile Dresses—frocks for those who travel and those who stay at home—so practical for hot weather wear.

These Black, Navy, Brown and Copen Voile Dresses, sprinkled with white and colored patterns, mostly straight-line styles with occasional side drape or panels, some with collar and cuffs of organdie or lace, ribbon and self girdles, long and short sleeves, are specially priced at $13.50

Vacation Blouses

In variety of smart styles. Fashioned in fine voile, batiste and dimity. All-white and with colored collars and cuffs. Tuxedo, Peter Pan and convertible collars are shown and long or short sleeves. Sizes 36 to 44. Specially priced at $2.95

Barrie's
Phone 340

It's confidence that does it.

Holiday and Picnic Hampers

Packed with choice edibles and Refreshing Beverages to suit the most exclusive taste.

THEY INCLUDE:

Canned meats, Fish, Pastes, Fruits, Sauces, Pickles, Olives, Vegetables, Ham, Bacon, Summer Drinks, such as Lime Juice, Grape Juice and cooling beverages of No. A1 quality; in fact everything that appeals to the fancy, carried by a first class grocery and provision house.

Cherries Arriving Daily

Porter S. White Co. Ltd.
'PHONE 208 - 334 GEORGE STREET

TRY THIS EYE TEST

Close one eye and look steadily at ordinary book type. Then close the other and do the same. If you see better with one eye than the other, you need glasses that will correct the vision of the weak eye and make both see perfectly. Fowler's "PEBLO" Glasses will do it.

FOWLER'S
Registered Optometrists, Eyesight Specialists.
A. FOWLER, Phm.B. J. E. FOWLER
373 George Street.

Delight Flour

LADIES, you can purchase DELIGHT (*the only real Pastry Flour made*) from any grocer. Don't risk the inferior brands as you will be the loser.

Patterson's Store
COR. GEORGE AND SMITH STS.
Phone 324

Some Real Bargains
— FOR —
All Day Wednesday
— AND —
Thursday Morning

Our Store Closes Thursday Noon at 12.30

Watch For Our Big July Sale—It Starts Friday

10 bars of Sunlight Soap 69c
4 pkgs. Lux 49c
3 Panshine Cleanser 34c
3 pkgs. Charm 37c
3 Holbrook's Custard Powder 32c
3 Pure Gold Quick Puddings 34c
4 Shredded Wheat 55c
5 Corn Flakes 55c
Victory Pork and Beans—
Large size can ..... 2 for 49c
Medium size can ..... 2 for 35c
Small size can ..... 2 for 29c

WHEN YOU ORDER MEAT

From Us You Get It From One of the Finest and Cleanest Meat Shops in the City

Choice Beef, Veal, Pork and Lamb.
Choice Mild Picnic Smoked Hams, lb. 27c
Choice Mild Pickled Picnic Hams, lb. 23c
All Cooked Meats sliced by slicing machine.
Try us for a real good Roast Beef.

Our Motto:
QUALITY AND LOW PRICES

Lakefield & Stoney Lake Service

Until further notice, Steamers will leave Lakefield on arrival of Morning, Noon and Evening Trains for the Lakes and will leave Lakes to connect with Morning and Afternoon Trains to Peterboro.

For Excursion Rates and further information phone 548,

Stoney Lake Nav. Co.
F. G. YOUNG, Mgr.
434 Park St.

TAXI

SERVICE—DAY AND NIGHT

Five-Passenger Cars and 7-Passenger Cars (open and closed), for city and country driving. New cars to rent, with or without drivers. Cars Washed, Greased, and Parked or Stored.
We teach you to drive.
REASONABLE RATES.
FONTAINE'S
185 Hunter St. Phone 1055

Telephone 790 When You Want Your
Piano or Organ Tuned
PLAYER PIANOS A SPECIALTY
All Work Guaranteed
W. H. CUNNINGHAM
560 WELLER STREET

Dr. M. C. GOODWIN
Palmer Chiropractor
BARRIE BUILDING, PETERBORO.
Lady Attendant.
Phone 4-3-1
Office Hours: 10 to 12 a.m., 2 to 4, and 7 to 8 p.m.
Office Closed Tuesday and Thursday Evenings

FARMERS, ATTENTION!
For IRON AND WOOD PUMPS and Pump Repairs—Write or Phone the Old Reliable firm.
The G. Walter Green Co.
PHONE 92
12d-155-3964

RIVERSIDE PARK PAVILION LAKEFIELD

DANCES twice a week—Tuesdays and Thursdays, 9.00 to 12.00 p.m.
First-class Orchestra.
J. W. LAWLESS,

12 PAGES

The Evening Examiner

PROBABILITIES.
Light winds, fine and warmer. Thursday, southerly winds, fair and moderately warm, local showers toward night.

VOL. LI., No. 3 — PETERBOROUGH, WEDNESDAY, JULY 5, 1922 — PRICE THREE CENTS

INSURGENTS IN IRELAND STILL HOLD POSITIONS

Bombardment of the Buildings in Dublin Occupied by Republicans Was Resumed Today.

RAID ON BANK

DUBLIN, July 5. — (Canadian Press.)—Bombardment of the buildings occupied by Republicans remaining in their Sackville street stronghold was resumed at one o'clock this afternoon after a few hours' lull.

Hamman Hotel, which has been one of the principle points of defense, was ablaze shortly after mid-day, and flames were spreading to the adjoining building on the south. Shortly after the fire was observed in the hotel what appeared to be a white flag was hungout, but when troops and firemen approached the building, they were fired at and the supposed flag was withdrawn.

RETURN FIRE FEEBLE.

LONDON, July 5. — (Canadian Press.)— The insurgents are still holding out in Dublin this morning. National troops continued their artillery bombardment of rebel positions this morning, but the return fire was comparatively feeble. To all appearance positions on O'Connell street seem almost deserted. Certainly few of the rebels can survive the terrible fire directed at their entrenchments by National artillery men. The southern portion of the city is held by the Provisional government, and all approaches to main streets are held by National troops. News from the provinces regarding the progress of the National troops continues satisfactory.

BANK MANAGER SLAIN.

BELFAST, July 5. — (Canadian Press.)—Thomas Mitchell, manager of Ulster Bank branch, Tulmore in the Midlands, was shot dead in the course of a raid on the bank this morning.

DAIL MEN ARRESTED.

DUBLIN, July 5. — (Canadian Press.)—Art O'Brien, former representative of the Dail in London, and Sean O'Kelly, who represented the Dail in Paris, were both arrested last evening.

HOLD POST OFFICE.

DUBLIN, July 5. — (Canadian Press.) — Irregulars at this hour (12.05 p.m.) were still holding out in the post office and buildings in the centre of the block on Sackville street, which has formed their stronghold. Government forces are said to have penetrated the Gresham Hotel.

HOTEL IN FLAMES.

DUBLIN, July 5. — (Canadian Press.)— (2 p.m.)— The Gresham Hotel, in the Sackville street area, was blazing furiously at two o'clock this afternoon.

TEN BUILDINGS ABLAZE.

DUBLIN, July 5. — (Canadian Press).—Ten buildings in Sackville Street, the Rebels' stronghold, were ablaze at 3 o'clock this afternoon. The rebels were firing from the windows of the Granville Hotel, surrounded by an inferno of flames. Five men, the last of the Gresham Hotel occupants, have surrendered, and the end of the battle is believed to be near.

CALL TO ARMS.

DUBLIN, July 5. — (Canadian Press.)—It is learned on excellent authority, says the Press Association this afternoon, that the Provisional Government intends to issue a National call to arms to-morrow.

EVERY ONE ENJOYS IT.

THE ANNUAL EXCURSION OF ST. ANDREW'S LADIES' AID, IT'S TO-MORROW AFTERNOON TO GORE'S LANDING BY STEAMER STONEY LAKE, LEAVING GEORGE ST. WHARF AT 1.30, ST. RAILWAY AT 1.55. TICKETS 75c., CHILDREN 35c. 1d-4-4252

BEST OF THE SEASON.

DON'T FORGET FATHER MEAGHER'S ANNUAL LAWN SOCIAL AND GARDEN PARTY AT RIVERSIDE PARK PAVILION, LAKEFIELD, ON THURSDAY. SOCIAL STARTS AT 2 P. M. WITH ALL KINDS OF AMUSEMENTS. SUPPER WILL BE SERVED FROM 4.30 TO 8.30 P. M. GOOD MUSIC FURNISHED, AFTERNOON AND EVENING. 2d4 4218

COME ON! LET'S GO!

TO THE GARDEN PARTY AT DR. N. H. SUTTON'S, 543 PARK STREET, FRIDAY AFTERNOON AND EVENING, JULY 17. SALE OF HOME MADE COOKING and FANCY GOODS IN THE AFTERNOON. LAWN TENNIS AND OTHER ATTRACTIONS IN THE EVENING. FOLLIS' ORCHESTRA IN ATTENDANCE. DANCING HELD UNDER THE AUSPICES OF THE WOMEN'S GUILD AND A.Y.P.A. OF ALL SAINTS' CHURCH. 2d5 4235

Ontario Tired of Group Government

VANCOUVER, B.C., July 5. (Canadian Press.)—"Ontario is tired of group government, and when we have the next election, which will be either this fall or next, the issue will be which of the two old parties will be returned to power," declared Hon. G. Howard Ferguson, leader of Ontario Conservatives, here yesterday.

Premier Drury, he said, was an educated man and clever, but he was an idealist and a Fabian Socialist whose legislation is always Utopian in its objectives. He declared that Ontario's administration of prohibition was a scandal which was doing much to weaken respect for the law.

STRIKERS DRIFT BACK TO WORK

Railway Officials Insist Many of Them Simply Wanted a Holiday.

CHICAGO, July 5. — (Canadian Press.)—Striking railway shopmen, who walked out in answer to the nation-wide call from the headquarters of six shop crafts unions here last Saturday, were reported drifting back to work to-day in groups of uncertain numbers.

To-day was considered the turning point in the strike of 350 thousand to 400 thousand workers. Although responding generally to the call last Saturday, railroad officials insisted that many of the defections were due to a desire of the men to take a holiday over the Fourth of July.

DR. A. W. M'PHERSON AGAIN MEDICAL OFFICER SCHOOLS

New Teacher Collegiate Institute Staff and Appointments of New Public School Teachers.

The changes in the Public School and Collegiate Institute staffs, commencing in September, will be as recommended by the Committee on appointments to the Education Board Tusday night. Dr. A. W. McPherson appointed School Medic al officer at a salary o $1,600 and A. Abraham will continue his duties as School Attendance officer, his salary being $900.

The report was submitted by Dr. F. C. Neal, chairman was adopted in its entirety and read as follows:

Your committee on Appointments beg to report and recommend as follows:—

That Miss Margaret McIntosh be appointed to the Collegiate Staff, to succeed Miss Wilder at an initial salary of $2,000.00 with increase according to schedule and duties to commence in September, next.

That Mr. Leo Copp be appointed Vice-Principal of the King George School, to succeed Mr. Munroe at an initial salary of $1,600.00 with increase according to schedule, and duties to commence in September, next.

That Mr. Ronald Deyell be appointed to the staff of the Prince of Wales School at a initial salary of $1,200.00 with increase according to schedule and duties to commence in September next.

That Dr. A. W. McPherson be reappointed School Medical Officer for the school year September 1922 to June 30th, 1923, at a salary of $1,600.00.

That Mr. Jl Abraham be reappointed School Attendance Officer or the School year September 1922 to June 30th 1923, at a salary of $900.00.

That the salary of Miss V. Porteous, Office Assistant of the Collegiate Institute be increased $5.00 per month dating from the 1st of September, next.

"That the following applicants be appointed to the Public School staff, at the initial salary opposite their respective names, with increase according to schedule, and duties to commence in September, next.

Mrs. J. E. L. Goodwill, $900; Miss Cora M. Smith, $950; Miss A. E. Hunter, $900; Miss Greta Stinson.

CREW OF SINKING LINER PICKED UP

Steamer Arthea Abandoned in St. Lawrence After Collision.

MONTREAL, July 5—(Canadian Press).—The Government signal service station here this morning reported that it had been advised that the Donaldson Line Steamer Orthea, which collided with the steamer Airdale last night, has been abandoned by its crew.

The Airdale, which stood by after the collision, picked up crew.

BOTH WIN BUT ONE LOSES IN GARAGE CLAIM

Judgment For $250 Was Awarded to Geo. Evans Who Was Defendant in Recent Suit

IN COUNTY COURT

Both plaintiff and defendant were successful in the action of Fontaine vs Evans recently tried in the Couty Court by Judge Huycke who delivered his judgment yesterday. When the separate claims as allowed were set off on against the other the defendant George F. "Banty" Evans is awarded a balance of $250 without costs. Mr. S. T. Medd was the solicitor for the plaintiff Alphonse T. Fontaine, and Mr. J. F. Strickland for defendant.

The main facts of this case were reported during the recent June sittings of the County Court. Fontaine bought the "Service Garage", 186 Charlotte street from Evans on August 31st, 1921, for $2000. He paid $1200 in cash and gave a mortgage for the remaining $800. Evans agreed not to enter into the garage business for on year, and on a breach of this covenant was to pay $1000.

Scorned Details

Fontaine charged Evans in this action with misrepresentation in other words that there were not goods to the value of $2,000 in the Service Garage. In the appraisal of the property no attempt was made at accuracy. "I cannot find in favor of the plaintiff on this contention" Judge Huycke decides. "I think the whole thing was roughly and speedily adjusted without going into details to any extent. The legal consideration was open to both parties, and there was no special guarantee as to it by Evans".

Plaintiff's item of $55 for the storage of Evans' cars in the garage after the sale. "My chief reason for disallowing this is the tacit consent of Fontaine to the cars remaining there for several months, and no claims was ever made directly or indirectly for storage.

Violated Agreement

"I cannot find any damage to the good will of the garage caused by the actions of Evans, except in the fact of his starting up another business six months after the date of the sale and contract, which is in direct violation of the agreement. The agreement is one-sided being drawn by Fontaine's solicitor, and that Evans had no independent advice. I think under the circumstances I must hold that Mr. Medd, who drew the agreement, was not acting specially as solicitor for either party but as a conveyancer to draw papers, and was really acting as solicitor for both parties at the time of the transfer and contract.

Allows $500 Damages

The question I have to consider is this net sum of $1000.00 to be treated as liquidated damages or by way of penalty notwithstanding the language used taking into consideration all the circumstances. It seems to me to be rather near the border line but the general tendency is where possible to regard these things as a penalty from which relief can be obtained and I therefore so hold. On the other hand, I wish to record my disapproval of any such act as that of Evans, of starting up directly in the teeth of his his agreement not to do so. His claim that he had the consent of Fontaine to his so doing is not substantiated. It would be a very serious matter to disregard a written document, signed and sealed by the parties, merely for the sake of the somewhat loose evidence given by Evans and his witnesses in support of this contention. I think substantial damages should be given though $1000.00 is too much. It is to be borne in mind that six months of the year had elapsed, that Fontaine had gone out of business and that the prohibition could only attach to Evans until August 31st, 1922, after which date he was perfectly free. I do not find that he canvassed any customers of the old business, but I do find that he did work for some of them and that he began such active operations about the 1st of March, 1922. I fix the damages coming to Fontaine under the penalty for this breach of contract at $500, for which amount Fontaine should have judgment.

Fixes $840 Counterclaim

As against this and on the counter claim, Evans is entitled to his mortgage or $800 with interest at 6% until now, $40 or $840 in all. From this must be deducted the $90 credits applied on it and the $300 which I have allowed to Fontaine in this action. Deducting this $390 from $840 there would be judgment for the defendant on his counter claim for the balance of $250.

This is a case in which the plaintiff has succeeded on his claim, and the defendant on his counter claim for a larger amount. Generally speaking there would be costs for the plaintiff on his claim and costs for the defendant on his counterclaim. If the chattel mortgage had been admitted the plaintiff would have been entitled to costs throughout. It was however, not admitted but attacked and application made to have it set aside. On this contention the plaintiff has failed, which consequently entitled the defendant to costs of his counter claim. I think the best solution of the costs problem is to make no order.

Make Business a Family Affair

MRS. LILLIAN SUMMERS AND HER TWO DAUGHTERS — QUEEN (LEFT) AND PEARL (RIGHT).

"Make business a family affair and make a family affair of your business."

That is the policy of Mrs. Lillian Summers, who conducts a real estae business in Arlington, N.J.

She has found her two daughters of great value to her in turning deals and of value to themselves in learning how to do it. She intends to take her daughters in partnership in a few years.

"When I started in business 13 years ago," says Mrs. Summers, "it was a rather daring thing and some of my masculine competitors sneered.

"But I've beaten many a man at his game since.

"A woman can be successful in any business if she uses her head. She knows more about a man's disposition than a man does, and for that reason should be able to outsell him."

CHEESE BOARD PRICES LOWER THIS MORNING

Today's Offering of 863 Boxes Disposed of at Fifteen and Thirteen-Sixteenth Cents a Pound

At the regular sale of the Peterborough Cheese Board today 863 boxes were sold at 15 13-16 cents a pound. This is one cent lower than was paid two weeks ago. The price this year has shown marked fluctuations, but the salesmen in their most roseate expectations do not hope for a fluctuation as took place about a year ago when the price jumped from 15 13-16 on June 22 to 21 1-16 on July 6. Three factories, Villiers, Ormonde and Lang, refused to sell in spite of repeated calls and urgings by the other salesmen. The buyers—J. S. Cook, of W. S. Cook & Son, Belleville; G. A. Gillespie and T. Thompson, Madoc, buying for A. A. Aires, Montreal—claimed the price was substantial. J. S. Cook said he understood the United Dairymen offered cheese in Montreal yesterday at 16, so their price to the factories would be not more than 15 1-8 or 15 1-4.

President T. Braden was at first inclined to regard the price as low, but gave his three factories to Mr. Cook. Villiers, Ormonde and Lang steadfastly refused to sell. "I think it would be nice if the whole board was cleaned up," remarked the President. "We might adjourn for a week, if it is necessary."

"Ca we afford to come back here for 1,200 cheese? That's the way to look at it. If it was 2,000 or 3,000 boxes it would be a different matter," said Mr. Cook.

"Well, you go to Campbellford for 300 cheese," remarked Mr. Gillespie.

"Yes; but we take in three or four boards in one day."

Mr. Thompson called in three dissenting factories, but he also was turned down.

The total number of boxes boarded was 1,263. Warsaw, however, which is successfully manufacturing clarified cheese, boarded its cheese on account of the price being regulated by the board's price, and their 180, with the 220 of the three dissenting factories, accounted for 400 not sold. The total offering was as follows:

Keene, 40; Warminster, 100; Selwyn, 130; Villiers, 70; Warsaw, 180; Ormonde, 100; Young's Point, 105; Lang 50; North Dummer, 50; East Emily, 100; Cedardale, 60; South Burleigh, 23; Norwood, 200; Killarney, 55—total 1,263.

G. A. Gillespie opened the bidding at 15 and stopped at 1-2. Mr. Cook and Mr. Thompson contended, with Cook taking selections at 15 13-16. He secured 608 boxes and Mr. Thompson took Norwood and Killarney, 255 boxes. One hundred and five boxes were sold at the last sale at 16 7-8 cents a pound.

Warsaw factory is meeting with considerable success in the manufacture of clarified cheese, according to Secretary E. Hawthorne. About 90 twin cheese, weighing 80 pounds each, are made weekly and sold to the Canadian Packing Company. The price is regulated by the price of the board, the factory receiving in each case a bonus of one cent for clarifying. Warsaw is the only factory in the Province, so far as he knew, he said, making clarified cheese. The process it is claimed, resulted in a cleaner and more sanitary product. The machinery was installed last ... mn, but was not used until this year.

General Riley Has Pity For Fiancee Of Premier King

TORONTO, July 5.—(Canadian Press.)—General Riley was in a humorous vein last night when he addressed a meeting several hundred strong in Queen's Park.

"We are shortly going to hike to Ottawa again," he said. "Mackenzie King is supposed to have gone away to get married. I pity the lady. He might break his promise to her the same as he did to the returned soldiers."

LIQUOR SMELL NOT EVIDENCE

So Ruled Magistrate Langley in O. T. A. Prosecution at Norwood.

A smell, even if all-pervading, can not be submitted as evidence in an O.T.A. case, Magistrate O. A. Langley ruled in Norwood yesterday, when he discharged J. Potts and R. Gamble of Campbellford on the charge of 'having' A gallon 'crock' was submitted as evidence by the Crown, represented by J. Wearing, but, alas for the prosecution, there was not drop left in it. True there was a strong smell, and that the prosecution claimed should be enough to convince the magistrate that there had been liquor in the jar. But Magistrate Langley decided he would have to have more material evidence than a penetrating odour of alcohol.

Gamble pleaded guilty to being intoxicated, and was fined $10. Potts fought the charge, but was found guilty and fined $20. The information was adduced in their examination that the inebriation resulted from the internal application of sixteen ounces of alcohol secured from a Campbellford doctor "for external application." Essence of lemon was added to make the drink palatable, and it had such a frightful result upon the two men that, according to Potts' brother, who went into the box, he drove them straight to his house to sober them up.

While the police court trial was unbilled in the list of entertainments and attractions for the Old Boys' Reunion, it drew a big crowd yesterday afternoon. Even standing room in the town hall was at a premium, and the interest of the villagers and their guests in the O.T.A. proceedings kept up without flagging till the cases were finally disposed of.

N. A. MacColl, of Norwood, represented the Campbellford men.

BE A PRODUCER.

This day and age demands producers, men and women with ideas, initiative, resourcefulness— and not much can be accomplished without good vision. If your eyes bother you consult W. H. Lacey, Optometrist, 410 George street.

CHAUTAUQUA'S OPENING BILL MADE BIG HIT

Splendid Audiences at Both Performances Yesterday—Ferguson Operatic Quintette a Feature

UNIQUE PROGRAM

The 1922 Dominion Chautauqua season opened yesterday with splendid audiences for both performances.

The Ferguson Operatic Quintette was the attraction in the afternoon of music, and the same organisation had half an hour in the evening, followed by the elocutionary entertainment provided by Prof. John Duxbury, "England's greatest reciter and reader," as he is described on the programme, gives a unique programme, something out of the ordinary run of this class of entertainment. With a portly, genial presence, a flexible voice, and a delivery that depends not so much on its dramatic fire as on great earnestness, combined with exceptional powers of characterisation and mimicry, he magnetised the attention of his hearers with his high standard of excellence. His powers of impersonation were displayed in the oddity of the offering entitled "The Shade's Banquet." In this, the departed spirits of Christopher Columbus, Shakespeare, Longfellow, Carlyle, Tennyson, Wordsworth, Samuel Johnson, "and, of course, James Boswell," Dickens, Pope and Burns, with George Washington and Mozart, are depicted enjoying an evening together on the River Styx.

The weight of the preliminary opening lightens later to a vein of delicious comedy, with each of these exalted folk giving his version, in his own way, of the nursery rhyme, "Little Jack Horner." To hear Mr. Duxbury imitate Longfellow's rendition in the impressive meter of "Hiawatha," Carlyle's surly growl, and Burns' broad Scotch, with Dickens' own long-drawn-out, imimitable style, is to listen to something worth while. This piece also introduces Lord Bacon and Sir Walter Raleigh in a discussion over the authenticity of Shakespeare's works, which ends with a clever inclusion of every one of the plays in turn.

"A Few Bars in the Key of G," adapted, by the way, from a story which recently appeared in one of our Canadian magazines, was a selection that held its audience from start to finish; and a presentation of an old man at the photographer's, done with twisted face and quivering hands, was splendid in its intense human interest.

Much Appreciation.

Ripples of delighted appreciation rose from the men and women who watched the ease with which he drifted into a humorous selection dealing with the vagaries of haircuts. Rounds of enthusiastic applause followed every number on his splendid programme.

In the afternoon, following the introduction of the Chautauqua by Mr. G. A. Gillespie, and a brief address by the director, Mr. Hartwell DeMille, the entire performance was supplied by the Ferguson Operatic Quintette, composed of a quartette of excellent singers, and a brilliant pianist, who provide a varied and well-balanced programme that can not fail to appeal to every class of music-lover in their audiences.

Miss Exie Burgess, the possessor of a soprano voice of delicate, vibrant quality; Miss Frances Burgess, with a warm, sympathetic contralto; Mr. Francis Diers, a tenor of artistic finesse; Mr. Harry O. Ferguson, manager, and owner of a fine baritone that he uses with marked ability, and Miss Margaret Mullowney, pianist and accompanist, are the members of a bright and attractive aggregation of singers, whose varied offerings were received with marked appreciation.

Their afternoon programme included a sparkling comic opera medley, arranged by Mr. Ferguson, with hits from "Sweetheart," "Maytime," "Mdlle. Modiste," and "My Little Rainbow Girl," a quartette offering of Dudley Buck's 'Te Deum in C," sung with impressive effect, and three negro spirituelles, the "heart music"

(Continued on Page 2)

THE BAKERS OF THE CITY RESPECTFULLY ADVISE THEIR CLIENTS THAT IN ACCORDANCE WITH THEIR USUAL CUSTOM THERE WILL BE NO DELIVERIES OF BREAD ON THURSDAY AFTERNOON DURING THE MONTHS OF JULY, AUGUST AND SEPTEMBER. RESPECTFULLY, MacKAY'S BREAD LTD., T. GILGOUR & SON, J. GRADY, VETERAN BREAD CO. Ltd. 2d5 12 4240

"GENEVA, ALL ABOARD"

LET US REMIND YOU OF THE "BEST YET EXCURSION" GOING FRIDAY, JULY 7TH TO GORE'S LANDING, BETHANY TABERNACLE S. SCHOOL WILL LEAVE THE GEO. ST. WHARF AT 8 A.M., CALLING AT MARK ST. AND ST. CAR WHARVES.

ADULT TICKETS ONLY 50c. RETURN. CHILDREN ONLY 25c. RETURN. WE KNOW YOU WILL ENJOY IT, SO WE URGE YOU TO COME. 1d-4-4255

NON-RESIDENT FEES AT P.C.I. MAY BE $50

Peterborough Education Board Considering Increase of $25 For Out-of-City Students at the Collegiate.

PUBLIC SCHOOLS MAY BE AFFECTED.

That the fees for non-city residents attending the Collegiate Institute may be increased from $25 a year to $50, payable in three instalments, seems altogether likely from the attitude of the Board of Education in regular session last night. Furthermore, it is also quite probable that out-of-town attendants at Peterborough's public schools may be taxed a fee, payable either by their parents or the township in which they reside. There are quite a number of non-resident students in the Collegiate, and some out-of-town children getting their education at the city's public schools; and from the attitude of the Board, a change in their policy in these connections may be looked for when the schools open again in September.

The Board's attention was earnestly directed to those questions when E. B. Fowler, acting chairman of the Supervision Committee, submitted the following report and recommendations:

"That, dating from 1st September next, the non-resident fees at the Collegiate Institute be $50 a year, payable in instalments as follows: $20 1st September, $15 1st January, $15 1st April.

"That a second male assistant teacher be appointed at the Prince of Wales' School, dating from the 1st September next.

"As authorized, your committee advertised for tenders for text books and supplies, and have awarded the contract to Mr. R. J. Soden."

Sent to Special Meeting.

Mr. E. B. Fowler moved the report's adoption, but Mr. Denne followed with an amendment that the clause referring to non-resident fees be laid over for discussion at a special meeting between now and September next. Mr. Denne also pointed out that a number of non-resident children are attending the public schools, simply paying for their school supplies, and neither their parents nor the townships where they live contribute toward their educational privileges in this city. His views that some definite action in regard to this situation should be taken evidently found acquiescence from his colleagues, and the amendment carried. The report as amended was adopted.

Resolution of Condolence.

On motion by Messrs. Wearing and Denne, a resolution of condolence with C. S. Browne in the loss of his wife by death will be drafted and forwarded. Mr. Browne teaches in the Institute.

More Room Wanted.

Inspector Rogers' report on the Collegiate Institute highly commended the excellent management in the Collegiate Institute and its splendid organization of teachers as evidenced in their gratifying results and attendance by students. But, in his opinion, a building twice the size is needed to meet fast-growing demands in the Institute's accommodation and educational facilities. He also stressed the fact that the functioning of the Adolescent Act is and will further tax the Collegiate's capacity.

Communications.

A number wrote accepting appointment on the Public School teaching staff.

H. A. Yenney, until recently Principal of Queen Alexandra School, wrote in appreciation of the Board's retiring allowance to him.

Teacher Miss C. M. Caldwell asked a year's leave of absence owing to illness at home, otherwise she would be forced to resign. On motion by Mrs. Morris and Mr. Wearing, this leave of absence was granted.

Adjourned Till September.

The Board will hold no regular meeting till the first Tuesday in September. The chairman may call a special session between now and then when occasion demands. This was Mr. Green's motion.

There were present Dr. Neal, presiding in the absence of Chairman A. A. Fowler, and Trustees Roland Denne, J. M. Greene, J. W. Worth, Joseph Wearing, E. B. Fowler and Mrs. W. R. Morris.

Bands of Mercy In Local Schools

The local branch of the Humane Society are taking active and commendable steps in the direction of educating and interesting children in love for and kind treatment of dumb animals.

This was evident last night in a letter to the Board of Education seeking permission to organize Bands of Mercy among little folks in the city's Public schools. The communication came from E. S. Martin, treasurer of the Humane organization.

Mrs. W. R. Morris stated that such Bands of Mercy are customary in English schools, and the request was referred to the Supervision committee with power to act.

The reception of this question by the Board leaves every promise that the committee's action willendorse the Society's proposition.

$200,000 FIRE LOSS, TORONTO

Old Royal Theatre Building a Prey to Flames To-Day.

TORONTO, July 5.—(Canadian Press).—Fire broke out a few minutes before one o'clock to-day in the old Royal Theatre building at present owned by Mrs. J. H. Herman, Toronto, and situated in the densely-built business and factory block bounded by King, Bay, Wellington and York Streets.

Twenty minutes later the roof fell in, and the flames, which soared to a great height, were fanned by a strong southerly wind, causing much anxiety to owners and occupants of surrounding buildings. At 1.30, howered, the fire was brought under control. The Ives Bedding Company of Cornwall and the Standard Hat Co., Toronto, were the principal losers. The damage is estimated at $200,000. Four girls employed in the bedding company reached the street by fire escapes.

UNSETTLED WEATHER FOR ROYAL REGATTA

But Rain Does Not Check Flow of Enthusiasts

HENLEY ON THE THAMES, July 5.—(Canadian Press.)—Unsettled weather marked the opening day of the Royal Regatta, but these conditions failed to check the flow of enthusiasts eager to watch the first heats of the various events, chief of which is the grand challenge cup race between crews of the Leyland Boat Club and the Pembroke College, Cambridge. Three heats for diamond sculls are also down for decision.

BURNED TO DEATH WHEN SPIRIT LAMP EXPLODES

Fatal Accident to Miss Tempush of Toronto

TORONTO, July 5.— (Canadian Press.)— Mrs. Mary Tempush, 231 University avenue, died here this morning in the General Hospital from burns received in an explosion of a spirit lamp at her home last night. Burns covered her whole body.

The explosion occurred at eight o'clock and at five minutes past eight she was on the operating table of the General Hospital, due to the quick response made by No. 3 hose station.

MOONLIGHT

UNDER THE AUSPICES OF L. O. L. No. 80, PER STEAMER STONEY LAKE, ON FRIDAY EVENING, JULY 7TH BOAT LEAVES THE GEORGE STREET WHARF AT 8 P.M. A GOOD ORCHESTRA AND REFRESHMENTS. COME AND HAVE A GOOD TIME. TICKETS 25c. 3d5 4231

Give the P.A.A.A. a Mandate to "Carry On"

——On SATURDAY the Citizens of Peterborough will be asked to help carry on the work of the P.A.A.A. by purchasing Tags. The response should be generous. The providing of Organized Recreation is a necessity in the modern city, and the Association which has undertaken the task in Peterborough has been doing its work well. Many young people have had reason to thank the P.A.A.A. for numerous happy, healthful hours.

——The answer to SATURDAY'S appeal should be an emphatic mandate from the Citizens of Peterborough to the P.A.A.A. to "carry on."

——YOU, as an individual, can help to stress that mandate.

——BUY A TAG, and help brighten the lives and strengthen the bodies of Peterborough's Young People.

Tag Day - Saturday, 8th July

ARCHITECTS.

W. & WALTER R. L. BLACKWELL — Architects. Office, Bank of Commerce Building, corner of Hunter and Water Streets. Telephones, Office, 1300J; Residence, 1272.

W. H. BARRY—Architect. Plans prepared for Monumental, Commercial and Domestic Buildings. Office, 559 Gilmour street. Phone 567.

BARRISTERS AND SOLICITORS

GORDON & O'BRIEN—Barristers, Solicitors, Notaries. Money to loan on easy terms. Special attention to Patents and Trade Marks. Phone 219. G. N. Gordon, J. A. O'Brien.

S. T. MEDD—Barrister, Solicitor Notary. Office over the Dominion Bank, corner of George and Simcoe Streets. Telephone No. 22. Private funds to loan at current rates upon easy terms.

C. R. WIDDIFIELD, B.A., Barrister, etc., and Solicitor for the City of Peterboro. Money to Loan. Office, over the Bank of Commerce. Phone 550.

PECK, KERR & McELDERRY, Barristers, Solicitors and Notaries, Office, Water street, Peterboro. Money to loan at the lowest current rates of interest on easy terms of payment. E. A. Peck, F. D. Kerr, V. J. McElderry.

O'CONNELL & CORKERY — Barristers, Solicitors and Notaries. Money to loan at the lowest current rates of interest. Daniel O'Connell, John R. Corkery, Hunter street, two doors west of the Post Office.

DUMBLE & JOHNSTON—Barristers, Solicitors, etc. Office, over the Toronto Savings and Loan Company, George St. D. W. Dumble, K.C., W. Johnston.

A. E. DIXON—Barrister, Solicitor, etc. Office, Hunter and George Strets. Entrance next to Madill's drug store.

HALL & HALL—Barristers, Solicitors and Notaries Public, Hunter Street, Peterboro, next to St. John's Church. Money to loan at the lowest rates of interest. E. H. D. Hall, Basil D. Hall.

MOORE & WEARING — Barristers and Solicitors, 403 Water Street, opposite the Post Office. Money to loan at the lowest current rates of interest. Jos. Wearing, M.A.

R. R. HALL—Barrister, Solicitor, etc., Peterboro, Ont. Office, corner of Hunter and Water streets, over the Canadian Bank of Commerce. Trust Funds to loan on easy terms of payment.

JAMES FORDYCE STRICKLAND—Barrister, Solicitor, Notary Public. Money to loan. 375 Water street, Peterboro. Phone 191.

WILFRED F. HUYCKE, Barrister, Solicitor, Notary Public. 395 Water Street. Telephone 239.

MONEY TO LOAN.

We have funds to loan on Real Estate Security at the lowest rates. GORDON & O'BRIEN. Phone 219.

OSTEOPATHY.

DR. BRUCE E. MARSHALL—Osteopathic Physician. Office, 242 Hunter stret. Hours, 9 to 11, 2 to 4 p.m., 7 to 8 p.m. Telephone 116W.

DRS. WALMSLEY & SETTLE—Osteopathic Physicians. Office in Sun Life Building, corner of Hunter and Water Streets. Entrance 124 Hunter Street. Phone 649 Office Hours, 9 a.m., to 9 p.m.

MEDICAL.

DR. BUCHANAN, F.R.C.S., Edinburgh; M.R.C., Eng.; L.R.C.P., London. Eye, Ear, Nose and Throat Specialist. Hours, 9-11, 2-4 p.m., and 7-9 p.m. Phone 819 Office, corner of Water and Murray streets

T. GEORGE LOUDON, M.D., C.M., Physician, Surgeon and Accoucheur. Office, 201 Brock street. Phone 1868. Office hours, 9 to 11 a.m., 2 to 4 p.m., 7 to 8 p.m.

RAILWAY TIME TABLES

GRAND TRUNK RAILWAY SYSTEM.
(Corrected to date.)

No. 96—8.10 a.m., For Port Hope and Toronto.
No. 92—8.20 a.m., for Lindsay, Blackwater Junction, Orillia, Midland, North Bay and Toronto.
No. 98—8.25 a.m., for Hastings, Campbellford, Belleville and points on the main line east.
No. 869—8.30 a.m. for Lakefield.
No. 93—12.04 p.m., for Lindsay, Port Hope, Toronto, Buffalo, making connections with the International Limited for London, Detroit and Chicago.
No. 100—12.15 p.m., for Hastings, Campbellford and Belleville.
No. 871—12.25 p.m., for Lakefield.
No. 95—5.36 p.m., for Lindsay, Orillia, Midland, North Bay and Toronto.
No. 873—5.40 p.m., for Lakefield.
No. 99—8.19 p.m., for Lindsay.
No. 94—9.10 p.m., for Port Hope, Montreal and Boston.

CANADIAN PACIFIC RAILWAY.
(Corrected to date.)

GOING EAST—
11.59 a.m.—Norwood, Havelock, Bonarlaw, Tweed, Perth, Smith's Falls, Kingston, Ottawa, Montreal and intermediate points daily. On Sunday this train proceeds East only as far as Havelock.
8.20 p.m.—Indian River, Norwood, Havelock and Tweed. Daily except Sunday.
12.03 a.m.—Havelock, Tweed, Kingston, Perth, Smith's Falls, Montreal, St. John, Boston and New York. Daily except Saturday.
1.00 a.m.—Havelock, Tweed, Kingston, Perth, Smith's Falls, and Ottawa. Daily

GOING WEST—
4.31 a.m.—Myrtle, Toronto, Guelph, Goderich, Hamilton, Galt, Woodstock, St. Thomas, London, Chatham, Detroit Chicago and New York. Daily.
4.58 a.m.—Toronto (Yonge Street), Hamilton, Owen Sound, Teeswater and intermediate points. Daily except Sunday.
7.35 a.m.—Toronto, Hamilton, Brantford, Buffalo, Rochester, Boston, New York, Galt, Woodstock, London, Chatham Detroit and intermediate points between Peterboro and Toronto. Daily except Sunday.
9.35 a.m.—Bethany, Lindsay, Orillia, Port McNicol and intermediate points. Daily except Sunday.
8.50 p.m.—Toronto, Hamilton, Brantford, Buffalo, New York, Galt, Woodstock, London, Windsor, Detroit, Chicago and and Toronto. . Daily.
intermediate points between Peterboro
6.50 p.m.—Lindsay, Toronto, (Yonge street), and intermediate points. Daily except Sunday.

CLASSIFIED ADVERTISING

Cash Rates—25 words or under: Once 25c; two consecutive insertions, 40c three consecutive insertions, 50c. Extra words charged: Each first insertion, 1c; subsequent insertions 1-2c. Inserted by the month, 15c per word.

Terms—If not paid for when order is given, a charge of double the above figures will be made.

Time Limit for Advertisements—No advertisement accepted for insertion under proper classified headings, unless received by 11.30 a.m.

Method of Counting—Each initial letter, abbreviation, dollar and cent sign, figure, words of address, etc., count as full words. An additional charg of 10c made for remarks. When answering advertisements "Apply at the Examiner Office for address," give the last four figures at the bottom of the advertisement.

TEACHERS WANTED

WANTED — A QUALIFIED Protestant teacher for S. S. No. 7. Smith; duties to commence Sept. 1. Apply stating salary, qualifications, and experience to Mrs. John James Northey, Lakefield, Ont. R. R. No. 3. 3d29 3 5 4169

PETERBORO SECOND CLASS Protestant teacher for School Section No. 3, Harvey; duties to commence after the summer holidays. Teacher to state experience and salary expected. Apply Andrew L. Shearer, Lakehurst P.O., Ont. 4d30 3723

FOR RENT

TO RENT — VACUUM CLEANer. Phone 506. 26d15 9 3431

TO RENT — GARAGE AT 573 Homewood avenue. Apply Box 3875 Examiner office. 3d5 3875

TO RENT — FURNISHED FLAT for light housekeeping. Apply at Examiner for address. 3d4 3850

TO RENT — 3 ROOMS AND KITchenette; partly furnished. Apply 701 George street 3d6 3889

TO RENT — 2 LARGE UNFURnished rooms, near car line. Apply 119 Smith street. 3d5 3878

TO RENT — 3 ROOMED APARTment with bath; also small house, light and water. Apply Examiner for address. 3d5 3873

TO RENT — 2 GARAGES ON Sherbrooke street. Apply 241 Stewart street. 3d6 3892

TO RENT — 2 FURNISHED rooms, for light housekeeping. Apply Examiner for address. 3d4 4202

TO RENT — FURNISHED BATH room flat. Apply at Examiner for address. 3d4 4203

3 PARTLY FURNISHED ROOMS to rent, with the use of kitchen; reasonable rent. Apply 459 Stewart street. 3d6 3900

TO RENT — 3 OR 4 UNFURNished rooms, on the bathroom floor with front balcony. Phone 1989. 2d4 3856

TO RENT— FURNISHED COTtage at Chemong Park; $75 for Archer, Peterborough, R No. 2. 3d-4-3854.

FOR RENT — SMALL COTtage at Chemong Par; $75 for the season. Apply Box 3902 Examiner. 3d6 3902

TO RENT — 7 ROOMED BRICK house, all conveniences; immediate possession. Apply Box 4233 Examiner. 6d8 4233

TO RENT — 3 DOWNSTAIRS rooms suitable for light housekeeping, in modern home; central, separate entrance. Apply 61 Robinson street or phone 1037J. 3d4 3838

TO RENT — PART OF FURNISHed house, with all conveniences; use of phone, to a young couple or business girls. Apply Examiner for address. 4d155 3819

TO RENT — A BRIGHT AIRY apartment. Call at 451 Water St. 6d 161 3687

TO RENT — 2 FURNISHED rooms close to the Bonner-Worth factory. Apply 546 Park Street. 3d5 3855

TO RENT — BUNGALOW AT Bridgenorth, newly built and partly furnished, 2 months $60, or 3 for $85. Apply to A. C. White, at Bridgenorth. 3d5 4227

FOR RENT — 3 UNFURNISHED rooms suitable for light housekeeping; very central. Apply 409 Aylmer street. 3d4 3839

TO RENT — 7 ROOMED RED brick house, modern improvements; central. Apply 570 Aylmer. 3d4 3835

TO RENT — MODERN HOUSE on Burnham street. Apply 587 Bolivar street. 6d159 3456

FOR RENT — OFFICE ON George Street. Apply 437 George street. dtf

FOR RENT — HEATED OFFICE in Bank of Commerce Building Immediate possesion. Apply 437 George stret. dtf 2801

FOR SALE

FOR SALE—1 SOUND MARE, 1300 lbs., harness and truck. Apply to 225 Caddy street. 3d159 3809

FOR SALE — PIANO — APPLY Examiner for address. 5d8 4244

FOR SALE — 10 ACRES TIMOthy hay. Apply J. R. Sleeman, Hatton Farm. 3d4 3843

FOR SALE — BUTCHER SHOP fixtures. Apply at Examiner for address. 3d6 4243

FOR SALE — 1 DINING ROOM suite, nearly new Apply 506 Patterson street. 3d4 3852

FOR SALE — REFRIGERATOR in good condition. Apply 378 Stewart street. 3d6 4254

FOR SALE — A FORD 1-2 TON Truck. Phone 233 or apply 271 McDonnel street. 5d7 3857

FOR SALE—JEWEL GAS STOVE 4 burner with oven and broiler. Apply 827 Water street. 2d4 3870

FOR SALE — WOOD HEATER, pipes and cord of hardwood, 3 rockers, settee, arch curtains. Apply 228 Perry street. 2d4 3879

ANTIQUE WALNUT TILTED top living room table, and antique couch, for sale. Apply Examiner for address. 3d5 3881

FOR SALE — ART SOUVENIR heater, with oven; also a quantity of stove pipes. Apply to 487 King street. 3d5 3866

FOR SALE — A QUANTITY OF good soft coal Apply Thomas A. Rehill, 210 Wolfe street. Phone 245. 6d9 4245

FOR SALE — GRAMOPHONE and 30 records, in first class condition. Apply Examiner for address. 3d6 3898

FOR SALE — BRUNSWICK, VICtrola and records, in first class condition. Apply 475 Stewart St. 3d6 3901

BICYCLE FOR SALE—CHEAP—Coaster brake and mud guards. Apply 156 London street. 3d53859

FOR SALE — SET OF PLATform scales, with scoop, capacity 240 lbs; also 170 red brick. Apply 581 Bolivar. 3d5 3880

FOR SALE — A FIELD OF TIMothy hay, standing, near the canal, city. Apply phone 333. 3d156 3833

FOR SALE—VARNISHED CRUISer canoe, last year's model; two lazy backs, two singles, one double, and carpet; snap; price $45. Phone 1501J. 3d5 3877

FOR SALE — APARTMENT SIZE piano, cream wicker baby carriage and sulky; also other articles, all in good condition. Apply 281 Rubidge street. 3d140 3694

FOR SALE — THE EXAMINER has some rent receipts in check book form, with stub attached 10c a book. These are handy and cheap. Call to-day. 12d

FOR SALE — 16 FT. CANOE — Model Eng. 22; also 10 x 12 tent camp, with flooring, 2 beds, 2 chairs, table, etc., at Crawford's Grove or phone 1646J. 2d5 3893

FOR QUICK SALE — INDIAN Powerplus, in first class condition, tires almost new; speedometer. Apply 141 Rubidge Street. 4d7 3861

PRIVATE SALE — COMMENCing on Monday morning, July 3rd, at Apt. K Charlbond Apts. No. 190 Charlotte street, Mr. S. W. Kelcher will sell by private sale the entire contents of his 5 roomed apartment. This includes a Mason-Risch walnut case piano, practically new, library table, kitchen table and chairs, combination buffet and china cabinet; bed couch, brass bed and dressing table, book case, pedestals, rugs, (large and small), mirrors, kitchen utensils, flower boxes, carpet sweeper, curtains, blinds, electric iron and toaster, cut glass, chinaware, pictures, and many other articles too numerous to mention. This entire household of practically new furniture must be disposed of within the week. 6d157 4161

FOR SALE

FOR SALE — 3 BURNER COAL oil stove. Apply 481 Homewood avenue. 3d6 3886

FOR SALE—LLOYD'S WICKER baby carriage in good condition. 138 London street. 3d6 3882

FOR SALE — A SECOND HAND bicycle in good condition, $15. Apply 344 George street. 3d6 3883

FOR SALE — 1 GOOD RUBBER tired top buggy, also 1 auto seat steel tire top buggy 169 Hunter street East. 3d6 3885

FOR SALE — A BUGGY, LATEST style, painted like new. Apply Duffus Motor Sales. 2d5 7 1w 4259

FOR SALE — SPRING DEMOcrat wagon; must sell this week; make offer. Apply Duffus Motor Sales. 2d5 7 1w 4256

FOR SALE — 1 SITTING ROOM chair upholstered ,1 library table, mission oak, practically brand new Telephone 1048J. 3d6 3887

FOR SALE — GRAMAPHONE — Sonora, nearly new. with Cabinet and 45 records. Apply 139 Rubidge street. 3d6 3905

FOR SALE — ONE KOBAN OUTboard motor just used 3 weeks, in first class condition. Apply to W. H. Pearson, R. R No 1, Lakefield, Ont. 6d9 3904

FOR SALE — TENT 13 x 14 x 7 FT 6 in walls, with whole camping outfit. Apply Lankin's Store, corner of St. Mary street and Monaghan Road, between 5.30 and 6 p. m. 3d6 3888

FOR SALE — KITCHEN TABLE, $2; kitchen cupboard $5; sewing machine $15; Eclipse clock, $5; dining room table, $12; sideboard, $17; dresser and stand, oval glass, $17; 2 wickers $5.50; 1 rocker, $2; 3 beds, $2. $4, $5; 1 punt $6. Apply 436 George street south. 2d5 3895

HELP WANTED--Female

CAPABLE MAID FOR FAMILY of two. Apply 521 Gilmour. 3d4 4207

EXPERIENCED GIRL WANTED —Apply at Albion Sweets. 3d5 3872

WANTED — THREE GIRLS FOR pleasant work, good pay. Apply Manager, 378 Stewart street. 1d4 3896

WANTED AT ONCE—A HOUSEkeeper for a family of four adults in city. Apply at the Examiner for address. 6d8 3865

A GIRL WITH SOME EXPERIence in bookkeeping and stenography to supply for 2 weeks, July 10 to 22 Apply Box 4237 Examiner. 2d5 4237

WANTED—A HOUSEKEEPER — married couple preefrred. Apply in person at Reid's boathouse, at east end of Lansdowne street. 6d8 3871

HELP WANTED—Male

WANTED—A LIVE SALESMAN for permanent position; good pay. Apply Manager, 378 Stewart St. 1d4 3897

MAKE MONEY AT HOME — $15 time writing show cards for us. to $60 paid weekly for your spare No canvassing. We instruct and supply you with work. West-Angus Showcard Service, 29 Colborne Building, Toronto. dtf 730

WANTED

WANTED TO RENT—FURNISHed cottage for the summer months Rice lake preferred but not essential. Apply 6-7 Bradburn Bldg.

WANTED — SEWING OF ALL kinds, re-modelling a specialty. — Apply 569 Bolivar street. 3d4 3853

MOVING AND CARTING, ANY distance; also hardwood for sale. Phone 1114J, Owen Johnson, 187 Perry street. 26d24 670

WANTED—A ROOMER; FIRST class room central. Rent moderate. Apply Examiner for address. 26d 163 3520

WANTED TO RENT IN BRIDGEnorth or Chemong by a young couple for the third week in July, a furnished bedroom. Apply Box 3891 Examiner. 1d4 3891

WANTED—AUTO TIRES, RUBbers, boots and shoes; sound second hand b ap copper and brass, all kinds of scrap iron, delivered to STEVENS, next to Cold Storage. Address 364 Mark St, Peterborough, or phone 1389W.

WANTED TO RENT — SUMMER cottage on Rice or Stoney Lake for two weeks beginning July 15th Apply Box 4197 Examiner. 3d4 4197

NOTICE

HENRY BROS., CARPENTERS and builders. Estimates given on repair and new work. Orders will receive prompt attention. Residence 14 Murray street. 'Phone 1024. 26d 155 3599

NOTICE — THE PARTY WHO found the gold wrist watch with black band between Reid's boat house and James street, return to the Examiner office and avoid further trouble. 3d4 3834

NOTICE — REGISTERED JERsey bull for service, at north end of Dixon's Lane. 6d188 3726

14 HEAD STRAYED CATTLE on Premises of Albert Whetung, Chemong Indian reserve, marked with MCK in left ear. Owner please call and settle for advt. and pasture. 3d 15 3829

NOTICE — CHAIR CANING AND reed furniture repairing at Vetcraft, 153 Dublin street. 6d9 3894

PERSONAL

PERSONAL — BACHELOR, 30, good habits and appearance, comfortable income, lonesome, would like to correspond with highly respectable Protestant young lady under 24, with a view to matrimony. H. Smale, 19 Elm street, Toronto. 5d7 3864

NURSING

NURSING—PRACTICAL OR MAternity nursing wanted. Apply at Examiner for address. 3d4 3836

WANTED—NURSING AND WILL help with work. Apply 187 London street. Phone 960J. 3d5 3863

AGENTS WANTED

SALARY $21 WEEKLY EXPENSes advanced, not to canvass but travel and appoint local representatives. State age and qualifications. Experience unnecessary. Winston Co., Dept. G., Toronto. ws tf

AN AGENCY FOR A RELIable nursery firm is profitable. You can sell in country, town or city. We grow and sell the best only and want reliable energetic agents for unrepresented territories. Write now Pelham Nursery Co., Toronto. 25d 161 3497

HOUSES, REAL ESTATE

FOR SALE — 6 ROOMED BUNgalow, extra lot; good garden, all planted; a bargain, Apply 41 Frank street. 33d6 3899

FOR SALE — A NEW HOUSE ON Monaghan Road. Easy terms of payment. Apply 437 George St. d142

FOR SALE — TWO HOUSES, 545 Homewood ave. and 715 George street, Apply 308 Burnham street 3d4 3844

FOR SALE — NEW 5-ROOMED frame house, on Edison avenue; small cash payment down; easy terms for balance. Apply 5 Grand Central Apts. 12d14 3869

FINE FARM FOR SALE NEAR Keene, lot 14, concession 7, Otonabee, 100 acres; well improved; good buildings. Apply on premises. 6d156 4119

50 ACRE FARM, 8TH CONCESsion Smith, good brick house and outbuildings; land all under cultivation; 10 minutes walk from the post office. Apply Ernest Sanderson, Lakefield, Ont. Box 372. 52 203 3816

LOST

LOST — CHILD'S LOCKET AND chain on Sunday. Finder please leave at the Examiner. 3d5 3876

LOST ON TUESDAY ON SHERbrooke street several articles of ladies clothing. Finder apply at Examiner for address. 2d5 4253

LOST — AUTO TIRE ON PARK street; finder please leave at the Examiner office. 3d6 3903

LOST OR STRAYED — 1 WHITE yearling bull. Finder please communicate with Allan B. Mann, R. R. 4, Peterboro. 1d4 4247

LOST — LADY'S HAT ON SUNday evening between Port Hope and Peterboro. Finder please leave at the Examiner. 3d4 3842

THE PERSON WHO WAS SEEN taking the lady's parasol from the George street store Wednesday, June 28, would avoid further trouble by leaving same at the Examiner at once. 2d53884

WILL THE PERSON WHO WAS seen taking an umbrella from the tax collector's office (first wicket) Monday afternoon, the 3rd, please leave at the Examiner and save further trouble. 3d4 3874

WANTED: LAW TO PROTECT BABIES AT CHRISTENING!

By MARGARET ROHE.

My brother's tough and six feet tall,
And yet his name is Clarence,
Mehitable was wished on me,
Oh, how we blame our parents!

NEW YORK.—Some of the folks so handy at making laws prohibiting food, drink, religion, free speech and inconsequence things like that

ought to go in for something really important.

They should evolve a nice but firm little law absolutely forbidding the naming of infants at birth by misguided parents. Of course, some amateur parents go even further and name the offspring before birth, but this seldom amounts to much, as revisions are so often necessary.

Any naming of infants should be compulsively postponed until said infant has reached the years of discretion when it is able to put its own finger on a nice name that suits its personality.

Just think of all the suffering and heartbreak, shame and derision, ribald laughter and what not such a law would save poor mites named and maimed for life at the same christening!

* * *

Why, I once knew a baby named Job after his grandfather. Yes, of course, grandpa was wealthy, but this instance alone was worthy of legislative proceedings.

Then take the case of that new prize-winning beauty at the Winter Garden. Her name is Lota Cheek, and we know this is true because the press agent swears of it.

If you don't believe it you can look up her father, Leon Cheek, in the Dawson (Ga.) directory and, if you find him, write him about it.

Fond and foolish parents never seem to stop and consider that the dimpled rosebud of a daughter, whom they insist on calling "Bebe," may grow up to be a strong-minded female wearing number eight commonsense shoes, cropped hair and no corsets, or that golden-curled Lancelot will turn out to be a bald-headed bootlegger.

It's an outrage to dub any defenseless infant Percy or Clarence no matter what he grows up to be. And because mamma has been reading Browning is no good reason she should fasten "Pippa" on her girl child, especially when the last name is Jones.

* * *

It's true lots of modern young women refuse to change their names for their husbands' when they marry. They contend it destroys their personality and identity. There is quite a club of them called the Lucy Stone League after the first protestor against losing her own name and personality by donning a wedding ring.

But if marriage affected the first name ten to one if any Lucy Stoner had Aurora Alice or Juliet Ophelia wished on her by a maternal ancestor she would be only too glad to change it, personality and all.

That's the trouble with parents. They will pass by perfectly good names like Gertrude, Helen, Anne or Mary, guaranteed to suit any personality, and insist on straying out after floral specimens like Myrtle or Pansy, or they have a lapidary

leaning for some gem of a name like Opal or Amber.

As for good old reliable male names like John, Thomas, William they are spurned till it's no wonder the poor little heir howls at the fount when he is sprinkled with Rollo or Oswald.

Just take a run over the name list of your own family or acquaintances and see if you don't agree with me that parents as infant namers ought to be suppressed.

Building Lots

are bound to move T. Walker & Co. and go up in price. So if you are wanting one, buy early and get the advantage of same.

It is true—the early bird catches the worm.

We have Lots in various parts of the city and suburbs, now at a low figure (cash or very easy terms), from $125.00 to $4,000.

See Us Early

T. WALKER & CO.
Real Estate and Fire Insurance
PHONE 1002

WORK WANTED

MOVING AND CARTING — ANY distance. Phone 1440M or 991 R 2. Beatty Bros., 35 Conger Street. fs-26d 28 1723

EXPRESS MOVING AND CARTage, any distance, 1 ton truck. — Phone 587J, W. Bullied, 471 Albert street. 26d29 4249

CEMENT WORK AND LANDscape, gardening. Prices reasonable. Satisfaction guaranteed. Apply 95 Lansdowne. 'Phone 1926J. 12d 164 3822

WORK WANTED — WELLS DUG or cleaned; pumps sold or repaired; springs guaranteed. Robert Eliott, 278 Park street. 6d24 27 29 3 5 8-4047

CHIMNEYS

FURNACES AND CHIMNEYS cleaned also roofs repaired. 'Phone 1851W. 26d 156 3375

BOARDERS WANTED

ONE BOARDER WANTED—APply 185 King street. 3d4 3845

BOARDERS WANTED — GOOD home; central; use of phone; business gentlemen preferred. Apply Examiner for address. 3d1154073

AUTOS FOR SALE

FOR SALE — HEAVY TRUCK IN working order, 3 or 4 ton capacity. See Duffus Motor Sales for appointment. 2d5 7 1w 4257

FOR SALE — USED CHEVROlet car; very low price. See Duffus Motor Sales for appointment. 2d5 7 1w 4258

FOR SALE — USED CARS — 1 D 45 McLaughlin car, a real bargain; 3 Maxwells, 5 passenger — has gone less than 5000 miles; 1 Ford touring car cheap; also 1 new 7 passenger McLaughlin at a bargain. J. E. A. Fitzgerld, Durant Garage, phone 111 6d6 13 20 27 3 10

CHAUTAUQUA'S OPENING

(Contined from page 1.)

of the black race, that provided a distinct novelty.

Selections in costume from "The Geisha" and "The Mikado" were charming numbers; and the song cycle, "The Morning of the Year," was beautifully rendered.

Solos that specialised in the old favourites included the contralto number, "My Ain Folk," the baritone "Duna," a lovely rendition of the haunting old Irish song, and the tenor numbers, "Little Mother o' Mine," and 'Margherita."

The quartette rendition of "Songs Beloved" was very sweet, with "In the Gloaming," a tender, melodious selection, and a dainty programme of music, full of light and colour, was finshed off with the pretty number from "Floradora," "Tell Me, Pretty Maiden."

Evening Performance.

The evening performance by the Ferguson Quintette was a charming arrangement of a scene from "Martha," done in costume against a black setting. True artistry and a delicate touch were evidenced in the pretty delineation, in which the soprano gives a beautiful rendition of "The Last Rose of Summer," and there is a fine quartette in "The Spinning-Wheel Song."

The leader of the Junior Chautauqua, Miss D. M. Mick, gave a short talk last evening on the work for the Juniors, outlining the programme of games and sports, with the final pageant, and the daily sessins at 9 o'clock, and asking the co-operation of the parents for the week.

For to-day, "Music Day," the programme consists of offerings by Mr. Herbert MacFarren and his instrumental quartette, which supports this evening Miss Hazel Huntington, New York prima donno.

FOR SALE

Frame Bungalow, 5 Rooms, 3-piece bath, lights and gas, electric heated $2,900.00

Brick House, 6 Rooms, water, lights, and toilet $3,200.00

Brick House, 7 Rooms, all modern; hardwood floors; good lot West side $4,000.00

100 Acres, close to Keene; excellent land and good buildings, crop, stock, and implements. This is a real buy. Would consider House in City.

McIntosh & Storey
190 Charlotte St. Phone 1623J

ROOFINGS AND SHINGLES FOR SALE and all kinds of Waterproofing, Tars, Pitch, Felts, Etc., at——
ROOFING SUPPLY STORE
440 Water Street. Phone 775
A. McLEOD mwf

CHILDREN'S AID SOCIETY
—of—
PETERBORO CITY AND COUNTY

For the Care of Neglected and Ill-Treated Children.
G. W. POWELL,
Assistant Secretary and Inspector.
588 George Street. Phone 1044w.
Office Hours: 12 to 2 and 6 to 8 p.m.

A REAL SNAP

$1,000.00 Cash will buy a Two-Storey Brick House, all improvements; 7 Rooms, fireplaces, stationary tubs, hardwood floors; balance can be arranged; reasonable terms. Price $5500.00

100 Acres of First-class Loam Land, 65 Acres working land, four miles from Peterborough; Brick House and new bank barn; about 65 acres in crop, which will be sold with farm. Immediate possession. Price $8,500.00

For full particulars, apply
J. T. O'CONNELL & CO.
136 Hunter Street W.
'Phones: Office 376—Residence 1359

FOR SALE

Cast Iron Hot Water Radiators—also Brass Taps and Valves.
Nut Coal - - $15.50 per Ton
Pea Coal - - $13.50 per Ton
—A. LOW & CO.—
264 Simcoe Street
'Phone 697 — Nights and Hol. 1027

Our Savings Department Pays

4%

INTEREST ON EVERY DOLLAR DEPOSITED THEREIN AND COMPOUNDS THE INTEREST HALF-YEARLY

In the Investment Department the Bonds of this Institution are issued in sums of $100 and upwards for terms of one to five years and bearing interest half-yearly at 5% to 5½%, depending upon term of investment.

Toronto Savings & Loan Co.
435-437 GEORGE ST., PETERBOROUGH

MAIL EDITION

The Evening Examiner

"The store that is 'too small to advertise' is too small to produce a living for a healthy man or woman."

PRICE THREE CENTS — PETERBOROUGH, WEDNESDAY, JULY 5, 1922 — PRICE THREE CENTS

GEO. F. CHIPMAN OUTLINES ISSUES OF PROGRESSIVES

Does Not Want Too Close Alignment of Provincial and Dominion Parties.

PUBLIC DEBATE.

WINNIPEG, July 5.—(Canadian Press.)—The issue of the provincial election campaign as seen by the Winnipeg progressive party and presumably by the United Farmers of Mantioba, is defined in a statement issued by George F. Chipman, whose name heads the progressive ticket.

"From the Progressive viewpoint," says Mr. Chipman, "the imperative need of the hour is for a strong, stable and business-like government, backed up by a sufficient support in the Legislature to enable it to carry on, and the Progressives today offer the only hope of such a government."

As the issue of second importance, Mr. Chipman expresses the demand that provincial matters should be kept entirely separate from federal party interests and alignments and declares that the "close alignment" of the Norris government with the federal Liberal party is "a positive menace to the best interests of Manitoba.

Mr. Chipman makes these statements in accepting a challenge of Hon. Edward Brown, provincial treasurer to a public debate in Winnipeg on the campaign issues, particularly on charges that the government has been extravagant and economically inefficient. Mr. Chipman refuses to accept the government's financial record as the chief issue. "It is only one of the issues and not even the main one," he states.

No date for the debate has been fixed. If it is held it will be a three-cornered affair, with a Conservative speaker participating also.

SILVER PIN FOR SCHOOL TEACHER.

Presentation By North Monaghan Pupils to Miss May MacNevan.

NORTH MONAGHAN, July 5.—The pupils of S. S. No. 3, North Monaghan, before parting with their teacher, Miss May MacNevan, presented her with a beautiful silver pin. The following address was read:

"Dear Teacher,—

"We, the pupils of Elmdale School, North Monaghan, feel that we cannot let this occasion pass without giving you something to remember your "squad" of S. S. No. 3. We have often done the things we should not have done and we have left undone the things we should have done, but with all our failings we have found in you a true friend and helper. We all admit that the two years that you have been in our midst have been two of the most happy years of our lives, and we will often look back on them with pleasure.

"We now ask you to accept this gift as a token of our respect, and may it always carry back to you happy thoughts of Elmdale School.

"Signed on behalf of the school—Mildred Brown and Clarence Laing."

In reply the teacher thanked her pupils for their kind gift, expressing her regret on leaving them and wishing them every success in their future lives.

WILSON'S

FLY PADS

Kill them all, and the germs too. 10c a packet at Druggists, Grocers and General Stores.

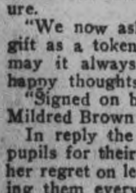
REINDEER FLOUR

Has proved to be the best (in the most modern and exacting tests) for Bread, Buns, Tea Biscuits and Cake.

Edwin Elcome
TAXIDERMIST
692 HARVEY STREET
PETERBOROUGH, ONT.

Heads, Birds, Fish, Etc., Mounted Artistically and Permanently.

MASKINONGE, BASS, AND TROUT OUR SPECIALTY.

JURY AND HORSE OBJECTS OF ENVY.

WINNIPEG, July 5.— (Canadian Press.)—Thirsty ones in Winnipeg yesterday were envying a local summer assize court jury and a horse. To-day Judge Galt hearing a liquor theft case told the jury they could open a bottle of the "evidence" and decide whether or not it was Scotch whiskey. The horse is envied for this reason.

Yesterday, although considered cool and cloudy, it collapsed from sunstroke. A veterinary was called and the animal was revived with brandy.

MAINTENANCE MEN STRIKE POSTPONED

All Quiet Over the Holiday in U. S. — Railways Handle Holiday Trade.

NEW YORK, July 5.—(Canadian Press.)—Officials of railroads entering New York banished thoughts of the ship men's strike yesterday and devoted themselves to the problem of getting some half million people home from their holiday jaunts.

Strikers and strike officials also laid aside outward thought of the strike. Strike headquarters were closed, with the exception of a few pickets reported at one or two yards there were no evidences of strike activity.

The members of the maintenance of way workers' union in the metropolitan area have received orders "to continue on the job," folllowing the decision of the Rairoad Labor Board in Chicago to re-open the consideration of thier wage reductions.

PROBABILITIES

Light winds, fine and a little warmer.

THREE BROTHERS WERE SENTENCED FOR USING FRAUD

Short Jail Sentences and Heavy Fines Imposed For Cheating Creditors.

LARGE PURCHASES.

MONTREAL, July 5.—(Canadian Press.) —Three brothers, Joseph, Jean and George Zarbatany, dry goods merchants, were condemned by Chief Justice Decarie in the court of special sessions here yesterday afternoon, to spend six hours in jail and to pay heavy fines for having conspired to defraud their creditors. In addition to the jail sentence Joseph must pay a fine of $1,000 or go to jail for six months; Jean must pay $500 or go to jail for three months; and George was fined $300 or one month in jail.

Albert Lamarre, authorized trustee for the creditors, told the court that during the thirty days preceding Joseph Zerbatany's failure, the accused had bought large quantities of dry goods of which he could not render an account when called on to do so.

HEAVY RAINFALL IN SASKATOON DISTRICT

SASKATOON Sask., July 5.—(Canadian Press). — With a few exceptions, crops throughout the Saskatoon district have received a good drenching during the past twenty-four hours. Rain fell heavily and the shower seems to have been fairly general. Crops already well moistened received added impetus and those lacking rain were saved from impending drought.

REBEL DEFENCE WEAKENING IN DUBLIN STREET BATTLE

Irregulars Under a Heavy Bombardment and Are Suffering From Lack of Ammunition.

EVACUATE HOTEL.

LONDON, July 5. (Canadian Press.) — A Dublin despatch to the Times last night says

"To-night the remnant of the irregular stronghold in Upper Sackville street is being bombarded with heavy guns."

The Dublin correspondent of the Press Association telegraphing early in the evening, says that the National forces are making steady progress. The battle in O'Connell St. continued with varying intensity during the day, the firing on the whole being much heavier than yesterday or Monday

In the afternoon the post office was rushed and captured by a bombing party, twenty irregulars being taken.

The correspondent says it is persistently rumoured that De Valera has left Hamman's Hotel.

Fifteen irregulars are believed to have surrendered under the white flag at this hotel and it is rumored that Countess Markievicz was captured while sniping.

During the course of the day, continues the correspondent, there have been fierce duels between the National troops lying in the road behind light barricades and snipers from windows and roofs. There are several indications of the diminished strength of the irregular forces, and that they will no longer attempt to fight all their positions simultaneously. The deserted appearance of the Gresham suggested that the hotel had been evacuated and it was believed that Free State troops once entered the hotel, but did not remain suspecting that the place had been mined, and later Republicans were again seen firing from the windows.

The irregulars concentrated their attention especially on threatened points, moving about in the underground tunnels. A large number of irregulars are known to have left the O'Connell area, either tired by the struggle or under orders from their leaders. Crowds in the city still watched the fighting; in one case National snipers were firing clear over the heads of the spectators at Hamucans Hotel'

The evacuation of Barry's Hotel, near Parnell Square, was a complete surprise; it was quickly deserted on Sunday or Monday by a hundred irregulars with about thirty women acting as cooks and typists. It appears that they lack arms sufficient to resist a big attack and therefore sliped away in twos and threes through a breach into an adjoining building.

The Dublin correspondent of the Times believes that in addition to a slackening of morale the irregulars are suffering from a shortage of ammunition; they are handicapped because they employ automatic revolvers of different calibres, for which they cannot obtain proper ammunition.

General O'Duffy, Chief of Staff of National Army, is supposed to be justified when he expresses the conviction that the revolt in the city is broken though it may requqire some time to restore normal conditions. Confidence is gradually returning and the shops are reopening.

There seems little for the public to do but sit on the doorsteps and discuss the contents of the newspapers.

The business men think the Cabi. broken though it may require some ough grip on the situation.

NO ACTION TAKEN IN IRISH MURDERS.

LONDON, July 5. Canadian Press. — Replying to a question in the House of Commons yesterday as to what the British Government was doing about the three British officers who were hanged in Ireland, Colonial Secretary Churchill said the Government had to rely on the Provisional government, which was engaged in trying to bring the murderers to justice. Everything that had happened in the past week had increased his confidence that the Free State government would suppress the horrible spirit of anarchy in Ireland and establish decent and civilized government.

CALGARY FIREMEN REFUSE WAGE CUT

Lively Scrap Between City Officials and Fire-Fighters Is Referred to Ottawa.

CALGARY, Alta., July 5.—(Canadian Press.)—The Calgary firemen union is one of a minority of the locals belonging to the Calgary Federation of Civic Empolyes which has consistently declined to accept wage reductions passed by the commissioners and the city council. The commissioners declined to agree to an arbitration with these dissenting locals separately, asserting that the city wage agreement provides for arbitration with the federation as a whole. The federation officials will not ask for arbitration between the city and the federation, but demand separate arbitrations for each local dissenting from the wage awards of the commissioners. As a result of the deadlock the local firemen applied to Ottawa for intervention.

HAY AND GRAIN DAMAGED BY RAIN AT BAILIEBORO.

Successful Barn Raising in South Monaghan — A Former Minister Warmly Welcomed.

BAILIEBORO, July 5.—In some parts of this district several farmers have nearly finished cutting their hay, and lying in the fields it was in a poor condition to receive the heavy rains which fell the latter part of last week. But the majority of farmers have not yet started haying. They seem to be waiting for the haying weather, which we have not yet had.

The frequent rains have done a great deal of good to growing roots and spring crops, but the fall wheat has been lain flat badly, and in many localities the rust has hit it, which will no doubt do a great deal of harm.

Presiding Teacher.

Mr. Thomas Hardcastle of Baltimore presided here while the entrance pupils were writing on their examinations Wednesday, Thursday and Friday of last week. About twenty-nine pupils from the eight schools in the surrounding district wrote.

Barn Raising.

Mr. Wm. Dawson of South Monaghan held his barn raising on Friday afternoon, when about seventy men helped with the erection of the building. Mr. Harold Fry of Peterborough was contractor for the work, and the raising was consummated without a hitch. This will be one of the largest barns in the vicinity.

A Welcome Visitor.

Rev. D. N. McCamus of Clinton circuit, who formerly performed the duties of pastor on the Fraserville circuit thirty-one years ago, was welcomed to the strawberry social at Centreville on Thursday evening by the many friends made during his pastorate here. Mr. McCamus, who was called on to say a few words during the programme, spoke briefly, bringing his speech to a close by singing a solo, which was very much enjoyed by all. Mr. Wason Handbidge of Peterborough is a nephew of Mr. McCamus.

News Notes.

Many visitors motored to Rice Lake on Saturday and spent the holiday fishing despite the heavy downpour of rain. Most of the fishing parties report a good day's catch.

Misses C. and H. Barnard, Miss E. Falls and friends motored to Campbellford for over the holiday.

Miss S. Southern has returned to her home in Lindsay.

Mrs. Wm. Fell of Peterborough was a guest of friends in the village over the week-end.

On Sunday evening the Orangemen paraded to the Methodist Church at Fraserville. Rev. R. M. Patterson conducted the service, and there was a large turn-out of members from the different local lodges. At the afternoon service at Carmel the Carmel Lodge held their church parade.

GOSSAMER CAPES.

At the English derby gossamer capes were introduced. These were waist length affairs of fine Spanish lace with ruche collars of petaled taffeta.

Grain, Cattle & Produce Markets

PETERBOROUGH MARKETS.

The prices of butter are on the up grade. A two-cent advance marks the creamery variety, with two or three cents on the dairy, where obtainable in the stores. Live hogs have also advanced to $14 per hundred, with the dressed species at $22. Raspberries made their initial appearance in Peterborough this morning, the red berries at 30 cents per quart box. Blueberries also were newcomers in the fruit stores, at 35 cents. A limited quantity of good red strawberries is selling at 20 and 22 cents per quart box. There is plenty of home-grown garden stuff appearing just now, with new potatoes in good-looking varieties selling at a dollar a peck, and home-grown tomatoes at 30 cents per pound.

Grains—Marquis, $1.05; fall wheat $1.25; barley, 60-70c; oats, 60c; peas, $2 bush.; buckwheat, 90; flour, $4.10 half bbl.; pastry flour, $1.24-lb. bag.

Vegetables—New beets, 15c bunch; leaf lettuce, 5-10c bunch; cabbage, 8c lb.; beans, $3.75 bush.; onions, imported, 10c; parsley, 5c; imported tomatoes, 20c; hothouse tomatoes, 40c; domestic tomatoes, 30c; onions, 5c bunch; carrots, 15c bunch; cucumbers, 10-15c; hothouse cucumbers, 20-25c; radishes, 5c; egg plant, 25c; asparagus, 15c; new potatoes, imported, 50-80c peck; domestic potatoes, $1 peck; spinach, 20c lb.; string beans, 20c lb.; Bermuda onions, 15c lb.; new peas, 2 qts. for 25c.

Hides and Wool—Cow hides heavy 5c; light 7c; horse hides, $2.00-$2.25; calf skins, veal, 10c; kips, 8c; sheep skins, 50-75c; lamb skins, 40-50; fine wool, 15c; medium wool, 12c; coarse wool, 8c.

Dairy Products — Creamery butter, 38-40c; dairy butter, 30-35c; oleomargarine, 24-32c; eggs 28-30c; shortening, 18-22c lb., lard, 18-23c; cheese, 19-25c.

Fruits—Bananas, 40-50c doz., 10c lb.; California navel oranges, 40-$1.20; grape fruit, $1.20-$1.80; lemons, 40c cents doz.; mixed nuts, 25-30c; cocoanuts, 1-15c; rhubarb, 5c; home-grown strawberries, 20-22c qt. box; Smyrna figs, 40-50c lb; green peppers, 10c; Florida watermelon, $1.75; Winesap apples, 40-60c doz. canteloupe, 30-35c; peaches, 40c doz.; gooseberries, 15c qt.; Florida cherries 80c lb.; Niagara cherries, 40c lb.; domestic cherries, 25c quart; lb.; domestic cherries, $1.15-$1.25 basket; pineapples, 30c; apricots, 25c doz.; green apples, 35c measure; red plums, 20-25c doz.; red raspberries, 30c; red currants, 15c; black currants, 35c; blueberries, 35c.

Fish—Pink salmon, 20c lb; white fish, 15c.; haddies, lb., 18c.; boneless 25c; halibut, 30-35c lb.; red salmon, 25c lb.; salmon trout, 28c lb.

Hay—Hay, $20-$25 ton; hay, baled, $25-$30; straw, $12-$15 ton.

Meats—Beef, 10-35c lb.; hens, old, 25c-30c; live hogs, $14.00; dressed hogs, $22; bacon, 45-55c; pork, 25-veal, 5-30c; lamb, 30-50c.

CASH GRAIN.

MONTREAL, July 5. — (Canadian Press.)—The domestic market for cash grain was without feature yesterday. There was no change in the flour situation. The millfeed market was without development and the market for rolled oats was dull. A steady feeling prevails in the baled hay market. There is nothing new in the egg situation. Trade in potatoes is slow. Demand for butter is steady.

The tone of the cheese market is easy but without price change as yet.

WINNIPEG CATTLE.

WINNIPEG, July 5.—(Canadian Press.) — Receipts 316 cattle, 44 calves, 250 hogs and 105 sheep and lambs

With approximately 400 cattle held over from yesterday the market was fairly active and there was a fair demand for good killers. Bidding generally in line with close of yesterday and steady tone maintained throughout the market. Stockers and feeders absorbed freely at steady prices. Good demand for choice vealers at steady prices.

No trading on the sheep market this morning, with bidding holding steady with yesterday's drop in lambs.

Hog market steady, selects $13.25.

EGG MARKETS.

OTTAWA, July 5. — (Canadian Press.)—Export business continues fairly active. The sale is reported of a car of fresh firsts prompt shipment at 17 shillings c.i.f., which figures about 38c. delivered on the basis of an exchange of 4.39 3-4. A car of states fresh firsts also is reported sold for export at 16 shillings c.i.f.

Toronto best grades higher, specials jobbing 40c., extras 38c.

Montreal steady, prices unchanged. Eggs in storage July 1st reported to be 39,000 cases in excess of last year.

Winnipeg unchanged.

Saskatoon dealers paying 17 to 20 loss off delivered jobbing 232 to 25c. retail 25c. to 30c. Two cars seconds rolling Montreal and Toronto.

Alberta and British Columbia markets unchanged.

Nova Scotia markets weak, demand slow, country points 25c. P.E. I. straight candled offering 23 1-22c.

It's Different

—it does not rub off or soil the clothes.

"NUGGET" White Cleaner

A Substitute Will Disappoint You

PROVINCES WILL HOLD CONFERENCE ON WHEAT BOARD

Meeting Will Be Arranged For Alberta and Saskatchewan in the Near Future.

TO ACT TOGETHER.

EDMONTON, July 5.—(Canadian Press.)—An inter-provincial conference between Alberta and Saskatchewan, on the wheat board question, may be arranged for an early date. Premiers Greenfield and Dunning are now in correspondence on the matter, the idea being that the two provinces should get together, compare notes and ascertain whether or not it will be possible for them to act in cooperation and in time to secure the functioning of a wheat board this year.

Under the terms of the dominion act it will be necessary for at least two provinces to act together in the adoption of the federal legislation and since Manitoba is just now immersed in a provincial election contest it recognized that the onus is upon Alberta and Saskatchewan, if the wheat baord scheme is to be made operative.

The place and time of meeting for the two province conference have not been fixed, but it is likely such a meeting will be arranged shortly.

CANADIAN COAL NOW SOLD IN MONTREAL.

MONTREAL, July 5 — (Canadian Press).—As a direct result of the labor troubles in the United States, coal is now coming into Montreal from the Cape Breton mines at the rate of 21 cargoes a month carried by the six ships operated directly by companies working under the British Empire Steel Corporation. Further cargoes are also coming in by chartered steamers.

The best season's record reached by the Dominion and Nova Scotia companies in the past amounted to approximately 2,000,000 tons for the St. Lawrence trade. At the present rate it is expected that 1,500,000 will have been shipped here before navigation season closes.

KILLED BY LIGHTNING

REGINA, Sask., July 5.—(Canadian Press)—Ole Knutsen, farmer at Minnie Lake, Sask., was killed by lightning while at work on his farm, according to a report which reached Saskatchewan provincial police headquarters yesterday. The police believe the lightning was attracted by a brass button on Knutsen's cap.

PERSONAL NOTES FROM LAKEFIELD.

LAKEFIELD, July 5.—Mr. and Mrs. Braden Blewett and family spent Saturday at Burleigh Falls.

Mr. and Mrs. John Bickell of Peterboro were guess of Mr. and E. Bickell on Saturday last.

Mr. James Dixon of Peterboro was the guest of Rev. and Mrs. S. F. Dixon at the parsonage for the week-end.

Mrs. A. Wakeley of Agincourt is visiting her sister, Miss Tanner.

Mr. Monroe Grier K.C. of Toronto spent the week-end with Mr. and Mrs. Eric Grier.

Mrs J. A. Porter with Miss Helen and Master Gordon leave this week for British Columbia when they will visit for the summer. principally in Vancouver and Victoria.

Miss Elsie Sherin of Ottawa is spending the summer holidays with her parents, Mr. and Mrs. W. Sherin

Miss Alice Sherin of Toronto is visiting Mr. and Mrs. W. Sherin.

Miss Electa Preston of the Warsaw teaching staff is spending the summer with her parents, Mr. and Mrs. Geo. Preston.

ALBANY, N.Y., July 5.—(Canadian Press.)—The Montreal Express of the New York Central was derailed at Childwold, near Tupper Lake, about 5.30 o'clock yesterday morning, officials of the railroad admitted last night. Meagre reports have been forwarded to the offices here, and officials, beyond saying that there were no serious injuries, coud not give any details.

GERMAN WAS FOUND GUILTY OF TREASON.

BERLIN, July 5. — (Canadian Press.)— Baron Leoprechting Monday was found guilty of high treason and sentenced to life imprisonment in Munich, on the charge that he had been in constant communication with French Minister Dard in Munich and was striving for separation of south Germany from north Germany by French occupation troops. The proposed dividing line, according to the charge, was to follow the river Marne.

PIANO AND VOCAL RECITAL, OMEMEE.

Pupils of Miss Florence Scott, of Peterborough, Show Talent.

OMEMEE, July 5.—An enjoyable recital of the piano and vocal pupils of Miss Florence Scott of the Conservatory of Music, Peterborough, was given by her class in Omemee at the home of Mrs. G. N. Earle on Friday evening. There was a fair audience and the performance of the pupils proved very interesting in their accurate and well-balanced numbers. The following was the programme:

Piano, "Vesper Bells," Gordon Parsons; piano, "In the Garden," Jane Earle; piano, "Valsette," Lenore Jamieson; vocal, (a) "Friend O' Mine," (b) "Forever With the Lord," Mr. Wilkur Clemett; piano, "Consolation," Vivian Parsons; piano, "Maman," Margaret Parsons; piano, "Queen of Roses," Helen Mackey; piano, "La Jennesse," Emily Mitchell; piano, "Sonatina" (1st movement), Floyd Parsons; vocal, (a) "Where My Caravan Has Rested," (b) "Nightingales," Vivian Parsons; piano, "Italian Song," Cuthbert Mackey; piano, Waltz (Gurlitt), Jane Earle; piano, "Allegro," from "Sonatina in Clementi," Lenore Jamieson; piano, "Harvest Home," Margaret Parsons; piano, "Sonatina" (Op. 55, No. 2), Helen Mackey; piano, "Tarantelle," in A flat maj., Vivian Parsons; vocal, (a) "Until," (b) "In An Old Fashioned Town," Mr. Wilbur Clemett.

By special request Miss Scott favored the gathering with a couple of solos at the close of the evening's entertainment.

VICE-REGAL PARTY STOPS AT CALGARY.

CALGARY, July 5.—(Canadian Press).—To the salute of cheers from a welcoming throng, His Excellency Lord Byng, governor general of Canada, accompanied by Lady Byng, arrived here yesterday morning for a five day visit. The vice regal party was greeted by Acting Mayor Hughill and Brig. General A. H. Bell.

SEVERAL CHANGES ARE PROPOSED FOR THE CIVIL SERVICE

Good Results Obtained From Conference of Government and Civil Service Representatives.

LESS RED TAPE.

OTTAWA, July 5. — (Canadian Press.)—Another of a series of conferences designed to bring about increased efficiency and to remove causes for complaint among the civil servants of Canada took place yesterday when the chairman, Hon. Dr. Roche and members of the civil service commission together with William Foran, secretary, spent most of the afternoon at a round table conference wth Rt. Hon. Mackenzie King and members of his cabinet. It is understood that as a result of the conferences, which have been held by the government, first with the representatives of the civil servants associations, then with the deputy ministers and yesterday with the commissioner, many of the differences between the three parties in the civil service have been ironed out and proposed changes are being developed.

One of the matters which is understood to have received considerable attention in the discussion between the government and the various parties is that of departmental councils similar to the Whitley councils inaugurated in England. The governments and the heads of the departments, it is understood, are not averse to giving the scheme a thorough try out. Resolutions favoring the establishment of Whitley councils in the civil service have been given strong support in the civil service organizations.

Efforts are being made by the government to remove some of the causes of friction which have existed in the past and which have led to a great deal of unrest. At the same time it is proposed as far as possible to make necessary re-arrangements and take steps to remove any overlapping in staffs and duties which may at present exist. One of the changes likely to be made, it is understood, will give the deputy heads of departments a closer control of their staffs in the matter of promotions, etc., than at present exists.

STRAW EMBROIDERY.

Straw embroidery is seen on many of the lingerie frocks. It is much [illegible]

There are also straw parasols hand-painted with large flowers or birds.

Had Your Iron Today?

Delicious Hot-Day Lunch

Best lunch is two packages of Little Sun-Maid Raisins and a glass of milk.

Tastes good when you're hungry.

Nourishes yet keeps you cool.

Raisin's 75 per cent fruit sugar is in practically *predigested* form, furnishing 1560 calories of energizing nutriment per pound.

Doesn't *tax* digestion so doesn't heat the blood, yet energizes almost immediately.

Big men eat little lunches to conserve their thinking power. Don't overeat and lag behind the leaders. Get two packages of Little Sun-Maids now.

Little Sun-Maids

Between-Meal Raisins

5c Everywhere

—in Little Red Packages

The Evening Examiner

PHONES—Editorial, 1601. Business Office, 1600. Private Branch Exchange to all Departments.

The Examiner is a member of the Audit Bureau of Circulation.

The Daily Examiner, published every lawful evening. The Peterborough Examiner, Limited. Office, 419 George Street.

The Weekly Examiner, published Thursday morning.

The Subscription Price of The Daily Examiner is $6.00 per year, delivered in City; out of town subscribers by mail, $4.80 per year. That of the Weekly Examiner is $1.50.

U. S. REPRESENTATIVES.

Special U. S. Representatives — W. H. Stockwell, 629 People's Gas Building, Chicago, Ill.

New York—Charles F. Miller, 225 Fifth Avenue.

Advertising Rates on application.

R. M. GLOVER, Managing Director.

WEDNESDAY, JULY 5TH, 1922.

SUNDAY BATHING.

A proposal to have the swimming beaches closed on Sunday has been defeated in Council, and the majority of citizens will agree with the decision. There does not seem to be much ground for objection to an opportunity being given for a cooling dip in the river on a hot summer Sunday, for the average citizen is unable to find any harm in the practice. To close the civic beaches and thus deprive the people who are compelled to stay at home on summer Sundays of an opportunity to bathe while other more fortunate citizens are flocking in motor cars to lake and river resorts for a plunge, or are spending Sunday at their summer homes, where bathing is regarded as a matter of course, would savor of class discrimination, and the Council's decision that the beaches are to remain open prevents an injustice being done. Sunday bathing has been permitted for several years in Peterborough. There is no evidence that the morals of the community have suffered as a result, and little cause indicated for a change. So long as the beaches are conducted in an orderly manner—and they have been up to the present—bathing seven days a week there will not bring anything but dividends of good health and cleanliness, and the majority of the Council are to be thanked for their broad-minded attitude towards the question.

SATURDAY'S TAG DAY.

There have been tag days for various causes in Peterborough; an athletic tag day is, however, something of a novelty. And yet it is a particularly appropriate means of raising revenue for the Peterborough Amateur Athletic Association, inasmuch as it affords an opportunity to the people generally who are benefitted by the activities of the Association to assist in the work. The time will eventually come when cities will appoint and pay for directors of athletics just as they do nowadays appoint sanitary inspectors and health officers for the need of proper supervision and direction for the healthful recreation that is a necessary part of the life of the community is becoming more and more recognized. Until that development is reached, however it remains for organizations like the P.A.A.A. to provide such supervision and direction. To do so requires funds, and while the Association has succeeded in financing itself up to the present, and will get a fresh impetus from the annual membership campaign next autumn, the fact remains that assistance will be needed to carry on the work until that campaign is possible—hence the decision to hold a tag day on Saturday. The response of the public to this appeal should be generous, for the work already done by the Association in providing organized recreation for the young people of the city is appreciated by the majority of citizens, and they will be glad to contribute their quota towards the financing of the activities of the P.A.A.A., much of which are along lines that are not in themselves revenue-producing, and hence represent a steady drain upon the treasury. The appeal is commended to the citizens of Peterborough as in the interests of a cause that merits popular support.

WORK FOR THE UNEMPLOYED.

Provided the cost of the scheme does not prove prohibitive, the suggestion that the City Council should help to solve the unemployment problem next winter by securing wooded lots near the city, where wood-cutting operations could be inaugurated, seems to be one worth serious consideration. Such a plan would be a vast improvement over the doles scheme, for the pauperizing influence of getting something for nothing would be absent, and there would be no tinge of charity about the proposition. The average man would much prefer working for his living than to subsist upon charity doles, and the wood-cutting plan would save the self-respect of the majority of the unemployed. On the other hand, the proposal is a good one too, inasmuch as we are threatened with a coal famine next winter and a civic wood pile under the circumstances would be a contribution to the fuel supply that would not be despised. North Monaghan adopted the wood-cutting method of dealing with unemployment last winter, and it proved most satisfactory. Certain it is that any scheme that offers employment instead of doles is to be preferred to the system in force here during the past two years. The Council is to be commended for taking the unemployment question under advisement at the present time, instead of letting matters drift along until the emergency is here, and for endeavoring to find a satisfactory and economical solution of the troublesome problem.

HAVE YOU CHANGED?

You meet an old friend—possibly on a trip back to the old home town—and find that he has "changed tremendously," says the Calgary Albertan.

Time has gotten in its work. His face has changed strikingly, though you still might be able to pick him out in a strange crowd.

But the change that impresses you most is in his manner, his temperament, his character, his philosophy.

Thus the town drunkard may have become pious. The man who in the old days was the life of the party now is quiet and reflective. The bright schoolboy has matured into a mediocrity. The dunce has evolved into success.

How do you explain all this?

Some philosopher has said that nothing is eternal except change.

In physiology you are taught that the human skin changes entirely every seven years—that a new skin is formed in that period ,as old cells die and are replaced by new ones.

There is an even more startling change in the real being, the inner self—character, temperament, spiritual, nature and philosophy or intellect.

You go back to former friends, pastimes and environments—and are disillusioned. The old-time glamour is gone. You ponder, "Things that used to appeal to me bore me now."

If you follow up this line of reasoning, you come to the rather uncanny decision that you are entirely different being from what you were years ago.

Fortunately for us, that we have this constant change. It is what enables good to overcome evil. It leads failure into success. It permits us to develop our strength to overcome obstacles.

The possibilities of the human being are unlimited. The inner self is as plastic as putty, forever changing.

But there is no such thing as standing still. Every instant, we are either progressing or deteriorating—physically, mentally, and spiritually.

THE MODERN MOLOCH.

One woman was killed and eight persons received more or less serious injuries over the week-end in automobile accidents in or near Montreal. These figures are not unusually high. The insatiable gods of Carelessness and Recklessness demand the blood sacrifice of one or more persons week after week in this city. Nor is Montreal any worse than other places in this regard. Statistics just issued in the United States show that the number of deaths from automobile accidents during the past twelve months exceeded 13,000, which means that one person was killed by an automobile every forty minutes of the day and night throughout the year.

One person killed every forty minutes! The tragedy of the figures lies in the fact that the majority of these persons were young children. The world does not shed many tears of pity when a driver with brain inflamed after a night's debauch scorches along a highway and dashes into a tree at the bend of the road to plunge to death, but hearts are filled with pity when a little life is snuffed out because tottering legs just learning to walk "could not get out of the way quick enough."

The automobilist blames the pedestrian if the latter impedes his progress by crossing the road and execrates him as a "jay walker" if motor traffic is delayed by a second or two. The pedestrian in turn—perhaps with a touch of envy in his thoughts—regards all auto drivers as road hogs who have no respect for laws or the rights of their fellow-citizens. It is just as impossible to generalize about chauffeurs and owners or cars as it is to classify all foot passengers as imbeciles who have either suicidal intent or a total lack of common-sense.

There is one thing that most automobilists seem to forget when they are driving in the city. At street crossings pedestrians have the right-of-way over the car owners. There are breaks in the continuity of the miles of sidewalks of the city caused by cross-roads. The pedestrian has the right to cross the danger zone of this intersection before the car. The honking of a raucous horn by a driver warning pedestrians to get out of his way is an abuse of the proper function of the driver's horn, which is a device to warn pedestrians that a moving vehicle is continuing in the direction in which it is then travelling. It was never intended as a means of frightening persons to get out of the way. If this were to become its normal function the pedestrians may one day arm themselves with similar horns and battering rams to meet the attack.

During the last few weeks there has been an alarming increase in the number of persons killed by passing trains. These accidents will increase as the number of cars grows larger, unless the railway companies are forced by law to adopt the practice of other countries, modified to suit local conditions, of erecting a gate at every crossing. It is not necessary that a gatekeeper should guard every farm road, for the cost of such a regulation would be prohibitive. If, however, the drivers of automobiles had to descend from their cars to open a gate there would be fewer accidents. The old warning post with its "Stop, Look and Listen" has lost its appeal with age.

There is one other regulation that should be enforced with greater severity, the rule about driving a car while under the influence of liquor. Road houses and rural inns where beer is sold under license and harder liquor under the rose are largely visited by automobile parties and the newspapers with distressing frequency have to report fatalities that have been the aftermath of these gatherings. The Parliament of Canada made it an offence, punishable with imprisonment, to steal an automobile. It should be an offence that only a long sentence of punishment will expiate for a driver to be found intoxicated while in charge of a car.—Montreal Star.

EDITORIAL NOTES AND COMMENT.

The City Council has decided that the swimming beaches shall remain open on Sunday, evidently believing that cleanliness is next to Godliness.

Judging by the number of cars standing on George Street, it is about time a parking time limit was imposed.

Riley's army is reported to be preparing to take the road again. This time they would be well advised to take their rations with them.

Campers are asked to be careful in regard to their camp fires and thus protect the forests. Remember you may want to go camping another year.

Ontario is to lose one seat as the result of redistribution. Will East Peterborough as a riding disappear in the shuffle?

Says a despatch to the Globe: "53 goats of the 55 comprising the Manitoba Legislature will be contested on July 18th." Why abuse the Manitoba aspirants?

LITERARY GEMS

To Canada.

Greece in Time's portraiture will ever show
A brow of chasteness rare, while Rome is seen
Beside a spoil-heaped chariot, serene;
Assyria's sinewy arms discharge a bow;
Phoenicia's sails to alien moorings go;
Egypt against a pyramid will lean
And dream, while Palestine—her face aglow
With light supernal—'mong them sitteth queen

And Canada, how shall thy visage look
Far hence beside all these? Shall soulful eyes
Thy brow adorn? And blameless hands the Book
Of books hold fast? And high-wrought mind despise
Mere Power and Pelf?—Then in this ample West,
The human family may reach its best.

—Alexander Louis Fraser.

Ads in the Examiner Bring Results.

Wise and Otherwise

About the most efficient reformer on the job is old age

* * * * *

Rescue homes are not intended for the girl who is a pal of her dad's.

* * * * *

Some men have peaceful home lives, and some have wives who call them "Darling" in public.

* * * * *

It must be nice to be a banker and have nothing to do but open up occasionally between holidays.

* * * * *

Every normal child soon learns that it is wicked to lie unless you are a parent talking to a child.

* * * * *

Perhaps bigger men would run for office if an office could confer honor after a two-by-four has held it.

* * * * *

Common courtesy should keep us from being too dogmatic about

man's descent without the monkey's assent.

* * * * *

Employers are fortunate at that. They are not required to put up booths for the taking of strike votes.

* * * * *

Keep your sympathy. That isn't curvature of the spine. It's the new and ultra-fashionable flapper slouch.

* * * * *

Ireland has no monopoly. Some of the ungodly fish stories told indicate that we have Fin Sinners right here.

* * * * *

We doubt if there is more joy in Heaven when a sinner repents than there is right here when a good man falls from grace.

* * * * *

The season matters little. Emptying the drip pan under the refrigerator is about as troublesome as emptying the ashes.

* * * * *

In the old days girls learned to cook; you see, they didn't have any mayonnaise dressing under which to hide their ignorance.

* * * * *

The great American amateur appears to have discarded home brewing for the radio.

* * * * *

The funny part of it is that the man who is too practical to believe stranger's check.

* * * * *

If the hammock girl permits you to hold both hands, she loves you. If she didn't, she would keep one hand free to slap mosquitoes.

* * * * *

All efforts to save civilization seem worth while until you watch the antics of some youngster who has inherited a million or two.

* * * * *

The infant prodigy doesn't always become a world beater. Old Job cursed the day he was born, but he had a hard time in later life.

* * * * *

A fact frequently overlooked is that when the tigh-wad gives a nickel he has done more than the generous chap who parts with a dollar.

BRITISH COMMONS' DIE HARDS PROTEST.

LONDON, July 5.— (Canadian Press Cable).—A debate on the Government's policy in Palestine was launched by "Die Hard Unionists" amid roars of laughter. Winston Churchill quoted from their earlier utterances on writings during the war, in which they had welcomed the idea of a Jewish National Home.

CANADIAN PACIFIC

SAILINGS

FROM MONTREAL AND QUEBEC.

July 11—Empress of France* ..... Cherbourg, Southampton, Hamburg.
July 14—Montrose ..... Liverpool
July 15—Tunisian ..... Glasgow
July 18—Empress of Britain* ..... Liverpool
July 19—Melita ..... Southampton, Antwerp.
July 25—Empress of Scotland* ..... Cherbourg, Southampton, Hamburg.
July 25—Montcalm ..... Liverpool
July 29—Metagama ..... Glasgow
Aug. 2—Minnedosa.. Southampton, Antwerp
Aug. 3—Empress of India*. . Cherbourg, Southampton
Aug. 8—Empress of France* . Cherbourg Southampton, Hamburg
Aug. 11—Montrose . . . . . Liverpool
Aug. 12—Tunisian . . . . . Glasgow
Aug. 15—Empress of Britain* . . . . . Liverpool
Aug. 16—Melita ... Southampton, Antwerp
Aug. 18—Victorian ..... Liverpool
Aug. 22—Empress of Scotland* ..... Cherbourg, Southampton, Hamburg
Aug. 25—Montcalm ..... Liver l
Aug 26—Metagama ..... Glasgow
Aug 30—Minnedosa ..... Southampton, Antwerp

*From Quebec only.

Apply to Local Agents or

M. E. BEAUMONT, Gen. Agt. Pass. Dept., 1 King Street East, Toronto. Adelaide 2105.

Voice of the People

LIFE'S TEMPTATIONS

Editor Examiner:

Will you please insert this in your valuable paper and oblige.

Dear Lady.—In reply to your letter in the Examiner of Thursday's issue. It was with mixed feeling that I read the same.

There is one thing that I think you overlook when you say "The time has come, etc." and that is the time has always been when we as a people should stop and think of what God has got prepared for us in our future home.

I think we are all aware of the different temptations that face us in the course of our life and also know that we are not all of the strong will to be able to say No at the proper time.

It is with regret that your letter reads with bitterness against dancing for one thing. Why should we as brother or sister try to rob our fellow being of the joys they try to make out of life in that way. For sure, we want to fight the badness that some people try to bring into every walk of life. God does not want us as His children to walk along this life as kill-joys, but mainly to walk in His way with truth, justice, love and purity; to go with that feeling of brotherly love for one another such as our Lord and Master Jesus Christ showed when He walked this sad old earth of ours.

So, Dear Friend, I would say to you, judge not, lest you also be judged. Do not try to point out others' faults, but just do your leevl best to give a helping hand to those who need it, and also a word or truth where it will do good to the individual, for it is by these acts that at last we will be able to bring every one to God's Kingdom.

Thanking you,

I am yours sincerely

GEORGE ERNEST

The Editor of The Examiner.

Dear Sir,—It has been very interesting to observe the valuable work that the Peterborough Amateur Athletic Association has been doing in connection with healthful amusement forour young people. The value of proper direction and oversight of sport has been shown by the large number of groups enjoying hockey, basketball, baseball, etc., by the enthusiasm of the players, and the interest of all friends of sport. Never before have our girls and young women had as large a share of organized sport as this past year. It is an inspiration to watch an outdoor game betwen two groups of girls. The healtful activity of such play, and the group spirit it encourages is as important to girls as to boys. That point has not heretofore been stressed as much as it should have been.

I hope the P.A.A.A. Tag Day will show that the people generally realize that the results we are getting through the effort of the Athletic Association and Mr. Smaill, deserve our support. I will gladly assist in making Tag Day, 8th July, a success.

KATE MORRIS.

SPECIAL SERVICES IN OMEMEE CHURCH.

Union Services Will Start Sunday Next—Omemee News.

OMEMEE, July 5. — The union church services of the Methodist and Presbyterian congregations will commence on Sunday next, 9th July. In the morning the service will be held in the Presbyterian Church, the Rev. Mr. Stillman occupying the pulpit. The Orangement will parade to the Methodist Church in the evening. The remaining three Sundays in July, the morning service will be held in the Methodist Church, and in the Presbyterian Church in the evening.

Baptismal service was observed in the Anglican Church on Sunday morning, when the infant child of Mr. and Mrs. Lorne Wilson, Mr. and Mrs. B. Davis, and Mr. and Mrs. Leonard Atwell were presented for baptism before the usual church service.

Personal Mention.

Dr. G. N. and Mrs. Earle entertained a number of their friends at their home last week.

Mrs. B. Courtney and daughter, Miss Rhea, were visitors to Peterborough last week.

Mrs. J. Day and son Master Johnson, of Toronto, are visiting the formers parents, Mr. and Mrs. Fred Johnson.

Mr. L. A. Race and family, of Lindsay, visited his brother, Mr. Percy Race, in town on Sunday.

Rev. R. F. Scott, with his wife and family, left on Tuesday evening to visit the former's mother, who is seriously ill at her home in Morefield.

Dr. G. N. Earle has purchased a new McLachlan touring car.

Mr. Daulle, of Toronto, was in town on business last week.

Another stretch of cement sidewalk is being completed on King Street, Omemee, adding greatly to the appearance of our village.

Mr. and Mrs. Reuben Bradley were the guests of Mr. and Mrs. Fred Bradley, of Napanee, on Sunday.

The C.G.I.T. of the Presbyterian Church, with their leader, Mrs. F. MacFarlane, are enjoying a week in Mr. Courtneys cottage at Fee's Landing.

Mrs. M. Kelly was a visitor to Lindsay last week.

Mr. and Mrs. L. A. Mahood and son Master Donald visited Lindsay relatives on Sunday.

Mr. Albert McConnell was a visitor to Peterborough on Sunday.

Of the 72,311 persons drawing old-age pensions in London, more than two-thirds are women.

Guard Yourself Against

the ravages of the fire demon by taking out a good policy in our company. We cannot protect you from the fire, but we can from its consequences. And the premiums are so small as to be scarcely noticeable. Remember that the wise always take precautions before it is too late. Now is the time to insure. It won't be worth while after you are burned out. Do it NOW.

Hill, Weddell & Hills
124 HUNTER ST.
Peterborough Phone 14

HIAWATHA NEWS

HIAWATHA, July 5. — Mr. and Mrs. Sedgwick of Peterboro spent last Thursday fishing on the lake. Fishing has been extra good since the 16th, every party getting all the law will allow them to take away, and some very fine speciments have been caught.

Mr. and Mrs. H. Robinson, son and daughter spent Sunday in the village.

Mr. and Mrs. Major Thompson and children of Peterboro are spending their holidays at the Lakeshore House.

Messrs. T. Curvin, Jake Solomon, Heckman and Patterson were here on Thursday afternoon on a fishing expedition.

Mr. W. Dodds, C. P. R. freight agent, Mr Edwards of the Quaker Oats and Mr. Brown of the Nashua Paper Co., were fishing here Wednesday and were lucky enough to take away their full allowance.

Mr. and Mrs. Staniskey of Toronto are spending their honeymoon camping on the shores of the lake.

The heavy rains here on Saturday put a damper on the plans that were made for a jollification on the holiday.

Mrs. D. Gunn and Mrs. Blakely of Peterboro spent Saturday afternoon at the Lakeshore House

Mr. and Mrs A. Shantz, Mr. and Mrs. Atkin and Mr. C'Neil, of Youngstown, Ohio, Mr. and Mrs. R. Chilson, Mr. and Mrs. Elliott of Buffalo, are stopping at the Lakeshore House this week.

KEENE NEWS

KEENE, July 5.—Mr. and Mrs. Roy Bolin of Winnipeg, are visiting at the home of Mr. Bolin's father, Mr. Patrick Bolin.

Messrs. Arthur and Gilbert Fitzgerald and mother and Misses Alice and Agnes Fitzgerald of Lakefield, spent Sunday with the Misses Lumsden.

Mr. Emmett Bolin, who was visiting at the home of his brother, Mr. Gus Bolin the past week, has returned to Montreal.

Mrs. William Kempt has been quite ill the past week.

The Sunday schools of the different churches of the village are holding their annual picnic at Ashburn's Point on Thursday of this week.

Miss Russell of Toronto, was a guest of Miss Mary Drummond the past week.

Mr. Gilbert Howson was in Norwood on Monday.

Miss Jean Armstrong, who has been teaching at Campbellford, is home for the holiday season.

Mr. and Mrs. Ralph Humphries and Mrs. C. H. Byers attended the re-union at Norwood on Monday.

The Presbyterian church will hold their annual anniversary on Sunday, July the 16th Rev. Mr. McConnachie, of Centreville, will occupy the pulpit at both services on that day.

Miss Lottie Wedlock of Peterborough, was visiting Keene friends on Sunday evening.

Mrs. William Wellman and children have returned from Hastings, where they were visiting friends.

L.O.L. 494 will hold a special meeting in their lodge rooms on Friday evening of this week.

MUD TURTLE WAS FOND OF POULTRY.

BROCKVILLE, July 5 (Canadian Press). — A murderous mud turtle which got into the poultry yard of W. McDonald, of Bishop's Mills, Grenville County, on Monday night, killed 17 young ducks belonging to that farmer.

A real Smoke
SIR HAIG
Cigar
5 Cents
At all Stores

IF SKIN BREAKS OUT IS FIERY, ITCHY OR ROUGH, USE SULPHUR

Just the moment you apply Mentho-Sulphur to an itching, burning or broken out skin, the itching stops and healing begins, says a noted skin specialist. This sulphur preparation, made into a pleasant cold cream, gives such a quick relief, even to fiery eczema, that nothing has ever been found to take its place.

Because of its germ destroying properties, it quickly subdues the itching, cools the irritation and heals the eczema right up, leaving a clear, smooth skin in place of ugly eruptions, rash, pimples or roughness.

You do not have to wait for improvement. It quickly shows. You can get a little jar of Mentho-Sulphur at any drug store.

CHINA PAINTING
Mrs. Langley McCarthy Teaches Biscoff's New and Beautiful Work in CHINA PAINTING

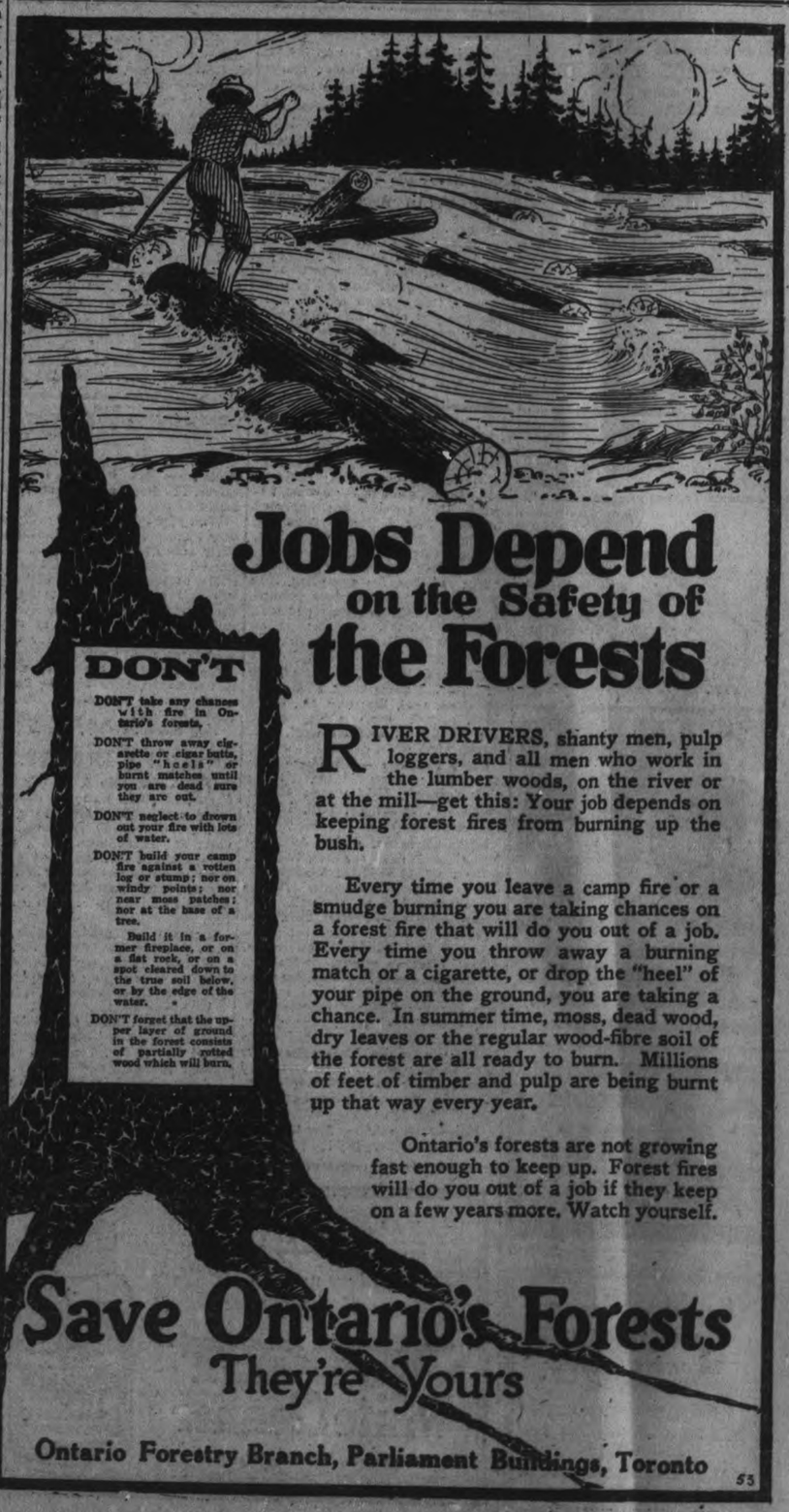

PETERBORO, DURHAM, VICTORIA, HASTINGS AND NORTHUMBERLAND---PAGE FOR DISTRICT READERS

THE DAY'S DOINSG AS RECORDED BY THE EXAMINER'S STAFF OF CORRESPONDENTS

N. MONAGHAN AND ITS CAMPS

Visitors For the Warm Season Arriving—News Paragraphs.

NORTH MONAGHAN, July 5.—Mr. and Miss McDonald of Toronto spent the week-end with Mr. and Mrs. E. Feeley, Cameron street, North Monaghan.

Miss Evelyn Ricketts and Master Howard Ricketts of Toronto are spending a week with Mr. and Mrs. E. Feeley, Cameron street, North Monaghan.

Mr. Aubrey Millard spent the week-end with his mother, Cameron street. He returned on Tuesday to resume his position in St. Catharines.

Mr. Ernest Houghton leaves on Tuesday to resume his position in Toronto after spending a pleasant holiday at his home, Orpington road.

Miss Lucy Copoli, Peterborough, has returned home after spending the week-end with Miss R. Minicola, Erskine avenue, North Monaghan.

Mr. Norman Patterson, Toronto, spent a few days with friends in North Monaghan.

Mr. H. W. Thomas has left for the lakes after staying with Mr. and Mrs. S. Jay, "Rivelyn Gardens."

The Orpington Road Mission held a short meeting at "The Grove" on Sunday evening.

Several members of the Orpington Road Mission have left to take part in mission meetings which are being held in Marmora for ten days.

At Braundport.

The camp at Braundport was opened on Saturday, July 1st. Several of the families have arrived and more are expected later.

On Sunday, July 2nd, the first Sunday morning service was held, under the direction of Mr. R. C. Braund.

Crawford's Grove.

Miss Dorothy Mills, daughter of Mr. and Mrs. N. C. Mills, Montreal, is spending a pleasant holiday with Major and Mrs. Gordon Hall at their camp here before leaving for Montreal.

Captain and Mrs. J. E. R. Munroe of Peterborough spent Sunday with Major and Mrs. Gordon Hall here.

Colonel Cooper and Captain McGillvary of Toronto were recent visitors with Major Clifton at his camp here.

Mrs. Longhurst of Peterborough spent Sunday here visiting Mr. and Mrs. Millard.

Visitors from Peterborough visited Mr. and Mrs. E. E. Lord on Sunday.

"Kozy Korner" Camp.

Mr. and Mrs. G. Robertson and family of Peterborough have opened "Kozy Korner" Camp for the summer.

Mr. Clarence Miller of Toronto spent the week-end visiting Mr. and Mrs. Robertson here.

HARDEN OUT OF DANGER.

BERLIN, July 5. — (Canadian Press.)—It was announced last evening that Herr Harden was resting more easily and was considered out of danger.

The second man who took part in the assault upon the editor has not yet been identified.

DISTRICT GUESTS AT WEEKLY DANCE AT TRENT RIVER.

Many Visitors Are Holidaying at Pretty Summer Resort—Personal News.

TRENT RIVER, July 4.—The Friday night dance drew a large gathering. Belleville, Peterboro, Hastings, Stirling, Norwood and Campbellford were well represented among the throng.

Mr. and Mrs. Ward Patterson, and Miss Dorothy of Peterboro attended the dance Friday night, and were guests with Mrs. George Scott, Church street.

Mr. Nugent of Toronto is a guest at the Cook cottage.

Mrs. Hendren of Norwood is visiting her daughter Mrs. T. J. Brown Browning avenue.

Mr. and Mrs. Taylor and family of Toronto arrived for the holidays and are settled in the Faulkner cottage.

Dr. O. C. Watson of Campbellford has taken the Plummer cottage for the month of August.

Mrs. J. T. Vosper of Belleville visited with Mrs. Plummer at her cottage recently.

Miss Dormia Boulter returned to her home in Belleville Friday last after spending two weeks with her sister Mrs. W. E. Brewster, at "Bonnie Bank."

Mr. and Mrs. W. E. Brewster and children and Mrs. Brewster, Sr., returned to their home in Peterboro yesterday after spending the past two weeks at "Bonnie Bank".

Mr. Charlie Rose of Toronto spent the holiday wth his mother, Mrs. A. Rose at their cottage.

Mr. Bert Rose of Toronto, motored down and spent the holiday with his parents, Mr. and Mrs. Herbert Rose at their cottage.

Mrs. Norfolk of Toronto is the guest of her friend Mrs. Herbert Rose at the latter's cottage.

Mr. and Mrs. Coxwell and a party of friends from Toronto are spending this month at the Plummer cottage.

Mr. and Mrs. W. Gunnell and son Kenneth returned home to Toronto yesterday from holidaying at the Sedgwick house.

PROMOTION EXAMS. S.S. 3, MONAGHAN.

Standing of Pupils Resulting From Recent Tests.

SOUTH MONAGHAN, July 5.—The following is the promotion report of S. S. No. 3, North Monaghan:

Sr. III. to Jr. IV.—Walter Taylor, Eva Stevens.

Jr. III. to Sr. III.—Dorothy Whittington, Grace Kelk, Earle White.

Sr. II. to Jr. III.—Albert Stevens, Hazel Hall, Florence Stevens, Beatrice Johnston.

Sr. I. to Jr. II.—Dorothy Tully, Grant Clarke, Milton Tully.

Primer to 1.—Helen Andrews, Clifford Johnston, Tommy Stevens, Clarence Johnston, Ruby Parrington, Charlie Whittington.

HEALTH MESSAGE TO THE WORLD

Take "Fruit-a-tives" And Make Yourself Well

"Fruit-a-tives", the marvellous *medicine made from fruit juices* and tonics, is the most beneficial medicinal agent that has ever been given to mankind.

Just as oranges, apples, figs and prunes are nature's own medicine, so "Fruit-a-tives"—made from these fruit Juices—but concentrated and intensified—is *the greatest Stomach and Liver Medicine, the greatest Kidney and Bladder Medicine—the greatest Blood Purifier—the greatest remedy for Headaches, Constipation, Indigestion, Nervousness and Bad Complexion—in the world.*

To be well, take "Fruit-a-tives"

50c a box, 6 for $2.50, trial size 25c. At dealers or sent postpaid by Fruit-a-tives Limited, Ottawa.

OSHKIGMONG

CHEMONG, July 5.—The Rev. Mr. Ireland preached a very impressive sermon here last Sunday from the words, "Wherefore, seeing we also are compassed about with so great a cloud of witnesses, let us lay aside every weight, and the sin which doth so easily beset us, and let us run with patience the race that is set before us," Hebrew, 12:1. During his 12 months as pastor on this reserve Rev. Mr. Ireland gained the affection of the people and was looked upon as a real friend and spiritual adviser. His words and work will be remembered by those who have heard his effective sermons.

Owing to the disagreeable wet weather on the first of July, the programme which was billed did not come off.

Quite a number of the ladies from here spent Dominion Day and Sunday at Rama.

Clifford, the son of Chief D. E. Whetung, had a narrow escape from a serious injury while playing with his brother, Floy, in front of a large stove where some coal-oil had been poured previously. Suddenly the flames rushed out unexpectedly from the stove, enveloping Clifford's face, singing his hair and eyebrows and to some extent burning his face.

In crossing with the ferry onto the reserve Saturday evening, Mr. C. C. Robins of Cleveland, Ohio, met with a misfortune on the reserve shore. Not accustomed to such method of transportation, Mr. Robins drove his motor car into the water, and it was with much difficulty the helping hands extricated the car. It was submerged in the water about four hours.

ROY MOORE SUSPENDED.

PHILADELPHIA, July 5. Canadian Press. — Connie Mack, manager of the Philadelphia Athletics, announced that he had suspended Pitcher Roy Moore for indifferent playing and had asked waivers on him. Moore has been with the team for three years, coming from Texas.

YOUNG'S POINT

YOUNG'S POINT, July 5.—Mr. and Mrs. J. Strickland and Miss Florence McKenzie of Lakefield were visitors in the village on Thursday last.

Mr. Casement of Lakefield was in the village on Thursday evening.

Mrs. T. Watson of Lakefield passed through the village on Thursday.

Mr. and Mrs. J. P. Foley of Toronto were the guests of the latter's parents, Mr. and Mrs. P. P. Young, over the week-end.

Miss Rose Foster and Mr. Carney of Peterborough were the guests of the former's grandmother, Mrs. A. Duggan, Sr., over the week-end.

Miss Alberta Wilson of Peterborough visited friends in the village over the holiday.

Mr. J. Coones and Miss Ruby Windsor of Apsley were visitors to the village on Sunday.

Dr. and Mrs. Chapin and family of Toronto spent the holiday in the village.

Miss "Chic" Godfrey of Peterborough was the guest of Miss Irene Young over the week-end.

Mr. and Mrs. McPherson and family of Peterborough were in the village on Sunday opening their summer home for the season.

Mr. and Mrs. A. E. Dawson and Miss Mary McKenzie of Lakefield passed through the village on Saturday enroute from the lakes.

Miss Veronica Maloney of Marmora and Mr. T. Allan of Peterborough were visitors in the village on Sunday.

Messrs. Harold Young and Wm. Creighton of Schomberg motored to the village and spent Sunday with the former's parents, Mr. and Mrs. P. P. Young.

Mr. Lindo of Toronto spent the week-end with his family at "Reid's Point."

Misses Mabel Desautel and Eva Archambault of Peterborough spent Sunday the guests of Miss Irene Young.

The following guests registered at Mrs. Kearney's "Lakeview House": Mr. C. W. Osborne, Toronto; Mr. T. Lane, Montreal; Mr. G. Scrimmiger and wife, Rochester; Mr. G. Balfery, Toronto; Mr. A. Gray, Peterborough; Mrs. R. H. Butler, Toronto; Miss Marjorie Butler, Toronto; Miss Flosie Harnie, Toronto; Mrs. Breakil, Toronto; Mr. G. Butler, Toronto; Mr. Albert Brackell, Toronto; Mr. D. Walker, Reno, Nevada; Mrs. G. White, Detroit; Mrs. Lancaster, Cleveland; Mr. H. Lacheur, Cleveland; Miss Olga Wavil, Toronto; Mr. and Mrs. B. Williams, Toronto; Mr. Lacheur, Philadelphia; Mr. and Mrs. Nagle Phelan and Master Basil, Peterborough; Mr. F. Moore, Lakefield; Dr. J. C. Smith, Lakefield; Mr. H. S. Elliot, Peterborough; Mr. L. Lacheur, Warsaw; Mr. C. Lacheur, Buckhorn.

Mr. A. A. Smith of Hall's Bridge is spending the vacation in the village.

Mr. and Mrs. O. A. Langley and Mr. Jack Langley of Lakefield were in the village on Sunday evening.

Miss Aileen Young accompanied her aunt, Mrs. J. P. Foley, to Toronto on Monday, where she will spend her vacation.

Mr. and Mrs. Frank Young, also Miss Mary and Master Cyril, were visitors to Peterborough on Wednesday.

Mr. and Mrs. Clarence Foster and Mr. Stewart Foster of Peterborough spent Sunday with friends in the village.

Hastings News.

HASTINGS, July 5.—A number of the citizens attended the celebration in Norwood, Saturday, Sunday and Monday.

Rev. D. A. Thomson occupied the pulpit in the Presbyterian church, Norwood on Sunday.

Mrs. T. Whitred was in Trenton on Saturday.

Dr. and Mrs. Coughlan of Belleville visited Hastings friends on Sunday.

Mr. Archie Stewart of Toronto is in town.

Mr. W. Taylor spent Sunday in Trenton.

Mr. and Mrs. Fred Burridge, of Peterboro spent the week end in town. guests of Mr. and Mrs. S. Hatherley.

Mr. and Mrs. Wansborough of Toronto visited Hastings friends on Sunday.

Mrs. O'Shea of Norwood spent Sunday in town the guest of her daughter, Mrs. T. Coughlan.

Mr. Tom Hill, of Toronto spent last week with his parents, Mr. and Mrs. Wm. Hill.

Mrs. White of Belleville was a recent guest of Mr. John Coughlan.

Mr. Wm. Spellman intends moving to Oshawa, where he has secured a position.

Mr. and Mrs. Bruce Hill of Pittsburgh, are guests of the formers' parents, Mr. and Mrs. W. Hill, Albert street.

Mr. A. Spellman is moving his household effects into his residence on Albert street recently occupied by Mr and Mrs. T. Coughlan.

Miss Gertie Hill of Toronto spent the week end at her home here.

The Claredon House is changing hands, the building having been leased by Mr. Jackson.

Monday was observed as a Public holiday.

ATTACKED ALL NIGHT

DUBLIN, July 5. — (Canadian Press).—An official communique issued early this morning stated that the attack on the irregulars' position continued intermittently during the night.

DOWNEYVILLE

DOWNEYVILLE, July 5.—Miss Magdalene Costello who has been attending school in Lindsay is home for the summer vacation.

Miss Helen Shannon is spending the vacation at her home in Campbellford.

Miss Margaret Herlihey of Rochester is holidaying at her home here.

Master Emmet Guiry of Peterboro called on friends here last week.

Rev. Father Pope of San Francisco was in the village on Sunday.

Miss Clara Galvin is spending a few days with Peterboro friends.

Master Michael Matthews of Toronto is the guest of his aunt, Miss B. Morressey.

ARMY OF VISITORS TO HAVELOCK TOWN

Barlow of Toronto spent the week-end in town.

Mrs. S. Higley, Miss Gladys Higley and Miss Maggie Saunders motored down from Toronto on Saturday last.

Mr. Howard Campney of Toronto spent Saturday and Sunday at his home her.

Mr. and Mrs. Ed. Chapman and Miss Ida of Toronto are guests of Mr. and Mrs. Harrison Wing

Mr. Fred Fey of Toronto spent Saturday in town.

Mr. Wm. Jackson of Peterboro is the guest of his sister Mrs. J. W. Bryans

Mrs Jno. Howe returned from visiting friends in Toronto.

Mrs. W. A Deremo of Detroit is the guest of her sister Mrs. J. W. Byans

Mr Charlie Rose, of Toronto at their cottage at Trent River.

Miss Mabel McCabe of Toronto is the guest of Mrs. Alex Rose.

Miss Vera Bennett and Miss Zeta Nolan of Toronto spent the holiday at their cottage. "Killarney", Trent River

Mr Jean Sowel of Toronto spent the holiday at Trent River

Mr H W Rochelh returned after spending the past week at his home in Wilbur

Mr W J Bryans of Toronto spent the week end at his home here.

Messrs. Tom and Wm Parker of Ottawa spent the week end at their home here.

Mr. Ross Wilde and Miss Nellie Wilde of Windsor spent the week-end at their home here

Miss Zahalan is visiting her daughter, Mrs. Hamilton of Cordove.

Mr Stanley Holcomen of Oshawa spent the holiday at his home here

Mrs. Albert Darling of Norwood is the guest of Mrs. Chas Armstrong

Miss Vera Knox and Mr Carroll Knox of Peterboro are holidaying at their cottage 'Bon Alexandra" Trent River.

Mr. Fanning of Peterboro was the week end guest at "Bon Alexandra" cottage, Trent River

Mr. and Mrs. Harry Lamey of Hastings are the guest of Mr and Mrs Albert Armstrong

Miss McConnell of Toronto is visiting her sister Mrs J. C. Buchannan

Miss Edna Saunders of Kingston is the guest of Miss Sarah Black.

Mrs. Ray Phillips and children are the guests of Mrs Phillips sister Mrs. Alex Cuthbertson, Leaside.

Mr and Mrs R F Covert and children, James and Helen spent the week end at Bowmanville the guest of Mr. Covert's uncle Mr. John Covert

Mr Teddy Pace of Windsor is here looking after the erection of his new cottage at Belmont.

Msis Maggie White of Toronto is the guest of her sister, Mrs. Russel Green

Mrs. Paterson and daughter of Peterboro are the guest of her siter, Mrs Tom Cummings.

Mr. and Mrs. Ward Patterson and daughter Dorothy spent the week-end at Trent River

Mr J. Fisher of Toronto spent the holiday at "Blan Athol" cottage, Trent River.

Mr. and Mrs. Mike Kowee and family of Marmora spent Sunday in town

Mr. Murmberson is relieving Mr. Kennedy as teller at the Bank of Toronto during the latter's holidays.

Mrs Wm. Webb of Toronto is visiting friends in town

Mr. Wm Livingston of Hastings is the guest of Mr and Mrs. Jos Harrison

Mr. and Mrs Bert Skene are the guests of the Rev Skene.

Men of Nerve!

Depend on King George's Navy—It's guaranteed to be the finest chewing tobacco made—and *it is!* You can bank on that! And what's more—at the new low price of two plugs for 25cts.—it's a value you can't equal!

Rock City Tobacco Co.

2 for 25¢

King George's Navy CHEWING TOBACCO

WOMAN DROWNED

VANCOUVER, July 5.—(Canadian Press).—While crossing English Bay in a launch with her husband and infant yesterday morning Mrs. M. Peterson, was drowned when she lost her balance and fell into the water. The child who was with the mother, was rescued by its father. The body has not been recovered.

PUPILS' STANDING IN OMEMEE SCHOOL.

Results of the Recent Midsummer Exams.

OMEMEE, July 5.—The following is the standing of the Omemee Public School pupils, June, 1922:

Jr. IV. to Sr. IV.—Milton Brandon, Helen Mackey, Daisie McAughey, Ethel Stephenson, Lilian Brandon, Gordon Hayes, Alan Adams, Orval Bradley (absent for part of the examinations, failed in spelling, recommended for trial in Sr. IV.).

Sr. III. to Jr. IV.—Grace Fisher, Emily Mitchell, Mary Weir, Blanche Stillman, Edgar Jones, Elizabeth Scott, Jane Earle, Maimie Lang, Madeline Gray, Lenore Jamieson, Rennie Williamson, Floyd Parsons.

Jr. III. to Sr. III.—Jamie Mackey, Ross Widdiss, Amy Crafton, Mildred Williamson, Lawrence Cunningham, Reta Shaw, Archie Weir.

Jr. III.—Harry McGinnis, Pearl Fisher, Mary James, James Colbert.

Sr. II. to Jr. III.—Margaret Parsons, Gordon Lloyd, Ruth Jones, Violet Goddard.

Jr. II. to Sr. II.—Howard Bent, Richie Morton, Russell Williamson, Vera Fisher, Marguerite Morton.

Jr. II.—Billie Stephenson, Margaret Larkin, Murtha Sanderson, Gordon Marshall, Pearl McAughey, Clarence Weir, Phyllis Morton, Willie Fisher, Freddie Weir, Arthur Williamson, Bessie Lees, Bernice Matthews.

Sr. I.—George Stephenson, Willie Weir, Helen Johnson, John Sanderson, Walter Lloyd, Gordon Parsons, Charlie Brooks.

Jr. I.—Jean McGinnis, Vera Morton, Florence Laidley.

Sr. Primer—Roy Hazelwood, Lillian Williamson.

Jr. Primer—Helen Shaw, Vincent Cornwall.

CAMPBELLFORD BREAD DROPS TO 16C A LOAF.

Strawberries 15c and 20c Box—News Paragraphs.

CAMPBELLFORD, July 5.—Bread dropped over the week-end from 18 to 16 cents a large loaf. This was most welcome news to the housewives. Strawberries are still on the market at 15 cents, some asking 20 cents, per box.

Personal Mention.

Miss Jean Armstrong, teacher at S. S. No. 2, Seymour, left for her home at Keene on Saturday.

Miss Gertrude O'Shaughnessy of the Toronto Separate School staff, is holidaying with her parents, Mr. and Mrs. J. C. O'Shaughnessy.

Miss Bertha Clark, teacher at Humberstone, is spending her vacation with her parents, Mr. and Mrs. Duncan Clark.

Miss Zita Rellis, teacher at Whitby Separate School, is holidaying with her parents, Mr. and Mrs. John Rellis.

HOLIDAY GUESTS AT TRENT RIVER RESORT

TRENT RIVER, July 5.—Guests at Cedar Isle over the holiday were: Mr. and Mrs. C. Stephenson and son Allan, Mr. and Mrs. D. Robinson, Mr. and Mrs. Morrin and family, Mr. and Mrs. P. Norris, Mr. and Mrs. Upper and son, Mr. and Mrs. Bowser and daughter, Mr. and Mrs. Daisey, Messrs. C. Coates, B. Owen, F. Wood, C. Wood, J. Oakley, C. Oakley, E. Bettles, F. Hodder, H. Hodder, G. Hodder, Outhet, Mitchell, G. Smith, all of Toronto; Mr. Coyle, Colborne; Mr. and Mrs. Green, Winnipeg.

ECZEMA You are not experimenting when you use Dr. Chase's Ointment for Eczema and Skin Irritations. It relieves at once and gradually heals the skin. Sample box Dr. Chase's Ointment free if you mention this paper and send 2c. stamp for postage. 60c. a box; all dealers or Edmanson, Bates & Co., Limited, Toronto.

Read the Want Ads.

Westminster Hotel TORONTO

The Only Hotel of its Kind in Canada

Centrally situated, close to shops and theatres. Fireproof. Home comfort and hotel convenience. Finest cuisine. Cosy tea room open till midnight. Single room, with bath, $2.50; double room, with bath, $4.00. Breakfast, 50c. to 75c. Luncheon, 65c. Dinner, $1.00.

Free taxi service from trains and boats. Take Black and White Taxis only. Write for booklet

240 JARVIS STREET - - TORONTO, ONT.

You Can Call a Good Helper to Your Aid

THE health and vigor which come from proper food will make all the difference in your work and success—

All the difference, too, for your children.

That's why Grape-Nuts is such a great help—and such a popular food around the world.

Over twenty hours of continuous baking perfect the nutriment of the natural grains and causes Grape-Nuts to digest easily and wholesomely.

Grape-Nuts feeds the body scientifically, soundly—properly.

Delightful to the taste, too; a wonderfully appetizing dish at any meal.

All ready to serve from the package.

It will be well for you to keep this good helper working steadily for you.

Order Grape-Nuts from your grocer today.

Grape-Nuts

the Body-Builder—*"There's a Reason"*

Made by Canadian Postum Cereal Co., Ltd., Windsor, Ont.

A Low Priced *Electric Range*

WE have just introduced a new high-quality Moffat Electric Range to sell at a really low price. It has three top elements, a large oven, size 18 x 14 x 12, with two elements, and two three-heat switches. It has all the latest improvements and is identical in quality and will do as good work as our best range.

Write for free booklet to Moffats, Limited, Weston, Ontario.

MOFFATS Electric Ranges

BE SURE OF YOUR PROPERTY AT ALL TIMES

The difference between feeling sure—and uncertainty—is the COST of a Fire Insurance Policy which PROTECTS!

Peace of mind is worth ten times the price of a Fire Insurance Premium.

See us about your Fire Policy at once.

DAVIS-THOMPSON CO., LIMITED

INSURANCE & GENERAL AGENCY.

433 GEORGE STREET PHONE 40

First Thursday 3½ Hour Sale of Holiday Season, from 8.30 a.m. to 12 o'clock

Every Department in the Store has contributed its quota of Bargain Offerings for To-Morrow Morning, and they are bargains because they have a quality value. They are seasonable and best of all very low in price. These are a few of them.

Cottage Luncheon Set

Japanese Luncheon Set in blue design. Table Cloth and half a dozen Napkins; also Table Cloth and one dozen Napkins. Holland design. Regular $6.50 and $7.50. Thursday 3½-Hour Sale..... **$4.95**

Worth While Dress Bargain

VERY LOW IN PRICE

Neat and practical Dresses of printed percale and plain chambray. Made in loose waist effect with sash, skirt scalloped and bound with black. Thursday 3½-Hour Sale..... **$1.29**

Spot Tussah Silk 98c

Another shipment of this great selling quality for women's and children's wear. A beautiful rich silk that will wash and wear. Colors of black, ivory, pink, Copenhagen blue, pale blue, turquoise, rose, maize, sunset and orchid. Thursday 3½-Hour Sale..... **98c**

White Cotton Drawers

Fine quality White Cotton Drawers with band and umbrella knee, fine embroidery frill. Thursday 3½-Hour Sale..... **49c**

Children's Gingham Dresses

Girls' Gingham Dresses. Made in short waist effect with belt. Trimmed with plain chambray and ric-rac. Sizes 7 to 14 years. Thursday 3½-Hour Sale..... **$1.09**

Reg. $10.00 Skirts $2.95

Three only Plain Tailored and Fine Pleated Skirts of all-wool navy blue serge. Thursday 3½-Hour Sale..... **$2.95**

Furnishings for the Home that have Attractive Prices to them

$15.00 Grastex Rugs $12.65

2 only Reversible Grastex Rugs in size 9 feet wide by 12 feet long, in very pleasing designs, with different patterns. Suitable for summer home, bed-room or sun-room rugs. Thursday ½-Hour Sale..... **$12.65**

Tapestry Rugs $15.85

2 only of these fine Seamless Tapestry Rugs in size 6 feet 9 inches wide by 9 feet long, in colors of rose, blue, green and fawn. Suitable for living-room or dining-room rug. Thursday ½-Hour Sale..... **$15.85**

$6.95 Table Lamps $4.98

2 only of these very pretty little Table Lamps with combination shades of rose and blue and gold and rose, with mahogany (stained birch) pestals; also used for dressing table and boudoir lamps. Thursday 3½-Hour Sale..... **$4.98**

Muslins 21c

Very fine Curtain Muslins in 30 and 36-inch widths, in some very pleasing patterns; also with colored spot of blue and rose. Suitable for kitchen, bed-room, dining-room and summer home. Thursday 3½-Hour Sale..... **21c**

$4.95 Oriental Rugs $3.98

An extra heavy quality of Reversible Oriental Rugs in size 30 inches wide by 60 inches long, in colors of rose, blues, fawn and browns. Suitable for sun-room, bed-room or summer home. Thursday 3½-Hour Sale..... **$3.98**

Dress Muslins 79c yard

Swiss Spot Muslin, white ground with pink and green spot. Will make a dainty dress for any occasion. 40 inches wide. Regular $1.25. Thursday 3½-Hour Sale, yard..... **79c**

Waists $1.59

Fine Dimity Sport Waists in tuck-in style. Made with long and short sleeves and Peter Pan collar. Trimmed with fine lace and gingham. Thursday 3½-Hour Sale..... **$1.59**

Gingham Dresses

Children's Fine Check and Plaid Gingham Dresses. Made with sash, novelty pockets and collar. Trimmed with plain colored chambray. Sizes 2, 4 and 6 years. Thursday 3½-Hour Sale, each..... **98c**

Hosiery

The highly recommended "Penman's" Fine Cotton Seamless Hose with double heel and toe. Colors are white, black and brown. Thursday 3½-Hour Sale, pair.... **35c** 3 Pair **$1**

Jerseys 39c

Boys' fine quality Jerseys with short sleeves, navy trimmed with red. Thursday 3½-Hour Sale..... **39c**

GoodBargains Every Yard of Them

Voiles

A splendid assortment of Figured Voiles in stripe and floral designs. A good range of colors. Thursday 3½-Hour Sale..... **19c**

Cambric

Good weight Check and Stripe Printed Cambric and Percale. Will make a serviceable dress. 40-inch width. Thursday 3½-Hour Sale, yard..... **29c**

Chambray

Good weight Chambray in a good washing and wearing quality. Suitable for rompers and dresses. Thursday 3½-Hour Sale, yard..... **19c**

Ginghams

Check and Plaid Ginghams in a good firm weight. Will make splendid porch dresses. Colors are tan, pink and blue. Thursday 3½-Hour Sale, yard..... **18c**

Dress Muslins

Extra fine Dress Muslins in cross-bar design, in 40-inch width. Thursday 3½-Hour Sale, yard..... **29c**

Nightgowns Away Down in Price

Fine quality Nainsook Gowns. Made in slip-over style. Trimmed with hemstitching and shirring. Pink and white. Thursday 3½-Hour Sale..... **75c**

SOAP

A first-class Laundry Soap. Warranted not to injure the finest fabric. Thursday 3½-Hour Sale..... 7 bars **25c**

Regular $1.50 Terry Chintz Table Covers 79c

Terry Chintz Table Covers, suitable for use on verandah or summer cottage. Size 36 x 36 inches. Thursday 3½-Hour Sale..... **79c**

Chintz 29c yard

Good quality Drapery Chintz in attractive colorings and patterns, 36 inches wide. Thursday 3½-Hour Sale, yard..... **29c**

Ribbons, Gloves, Sox, Laces

Very Low in Price but Not in Great Quantities

Ribbons 19c yard

Good quality Satin and Taffeta Ribbons in various widths and colors. Thursday 3½-Hour Sale, yard, **19c**

Mercerized Lisle Half-Hose

Fine Mercerized Lisle Half Hose in a splendid assortment of colors. Regular 25c. Thursday 3½-Hour Sale..... 2 pair **25c**

Gloves 25c pair

Long Gloves in a fine quality kid. Sizes 5¾, 6, 7 and 8. Thursday 3½-Hour Sale, pair..... **25c**

Laces, 12 yards for 10c

Fine Val. Lace Insertions in various widths and patterns. Thursday 3½-Hour Sale..... 10 yards **10c**

Another Big Bargain in Hand Bags

A new shipment of Hand Bags, Party Boxes and Matinee Bags. Complete with mirror and coin purse; also vanity set. Thursday 3½-Hour Sale..... **98c**

Aprons

Children's Fine Chambray Play Aprons, all nicely bound in contrasting colors, large pocket with applique work. Thursday 3½-Hour Sale, each..... **69c**

Shopping Bags

Keep your parcels together with a Black or Grey Shopping Bag in a medium size. Thursday 3½-Hour Sale..... **39c**

Underskirts

Extra fine quality fancy stripe colored sateen, with frill of self. Thursday 3½-Hour Sale..... **98c**

Voiles! Voiles!

A good assortment of Voiles in spot, stripe and floral patterns, in colors of blue, pink, brown, mauve, green and black, 36 inches wide. Thursday 3½-Hour Sale, yard..... **59c**

Unbleached Cotton

Good heavy quality, 40-inch width, factory ends in lengths from 5 to 20 yards. Thursday 3½-Hour Sale, yard..... **15c**

Cushions

Holland linen, heavily silk embroidered, with cord. Ready for form. Thursday 3½-Hour Sale..... **79c**

Good weight Cream Batiste Cushions, silk embroidered and frill of self. All complete for cushion form. Thursday 3½-Hour Sale, **39c**

Handkerchiefs

Fine Handkerchiefs with lace and hemstitched edge, with lace, plain and colored embroidered corners. Thursday 3½-Hour Sale.... 2 for **25c**

Tapestry Furniture Covering

At a ridicuously low price for tomorrow. It is 50 inches wide. In a beautiful all-over design in the newest color combinations of blue, mullberry and gold. Thursday 3½-Hour Sale, yard..... **$1.68**

$2.00 Wash Satin $1.29

36-inch Wash Satin in colors of pink and ivory. Good firm weight and all pure silk. Will wash perfectly. For waists, skirts, dresses and lingerie. A great reduction. Thursday 3½-Hour Sale..... **$1.29**

33 in. Natural Pongee 89c

33-inch Pongee Silk in a splendid rich all pure quality that is free from all dressing. Makes good washing and wearing skirts, dresses and waists; also men's shirts. Thursday 3½-Hour Sale..... **89c**

THERE WILL BE A QUICK CLEAN-UP OF THESE GOOD

HATS

THURSDAY MORNING AT THIS LOW PRICE

Millinery

One table of smart Dress and Tailored Millinery to clear in a special clearing sale. Thursday 3½-Hour Sale..... **$4.75**

$10 Raincoats $5.00 each

Navy Blue Rubberized Waterproof Raincoats with belt across back. Thursday 3½-Hour Sale, each..... **$5.00**

$9.00 Sport Dresses $6.90

Very serviceable Knitted Sport Dresses. Made in loose style with sash at waistline that gives a trim appearance. Trimmed with stripe in contrasting colors. Regular $9.00. Thursday 3½-Hour Sale..... **$6.90**

RICHARD HALL & SON LIMITED

PROMOTION EXAMINATIONS IN THE CITY PUBLIC SCHOOLS

Standing of Pupils Resulting From the Midsummer Tests in Queen Alexandra and Prince of Wales' Schools, Peterborough.

PRINCE OF WALES.

Jr. IV. to Senior IV.

Edna Dulmage, Lloyd Bath, Marjorie Constable, Kenneth Wilson, Eunice Bearne, Olga Doukas, Clayton Frost, Blanche Abbott. Kenneth Thompson, Gordon Beavis, Spencer Hope, Ida Young, Willie Wylie, Mary Northey, Nellie Carter, Grace Chambers, Gordon Dobbin, Jean Padget, Marguerite McCarten, George Armstrong, Clyde Ashby, Thelma Vass. Geraldine Parrington, Genevieve Fowler, Garnet Dainard, Annie Knights, Jerry McGill, Wilbert Smith, Ella Cummings, Clarence Hall, Harold Lancaster, James Mullan.

Recommended—Mary Morrison, Donald Gillespie.

Sr. III. to Jr. IV.

Roy Killingbeck, Angus Bradley, Madeline Willis, Addie Wright, Mary Comstock, Hubert Carr, Marion Armstrong, Marguerite Wooll, Alys Dunkerley, Braden Elliot, Ella Thompson, Hazel Panter Vernon Lowes, Jack Hope, Mildred Hunter and Earle Lowe, equal, Mae Hatley, Bill Morrison, Mildred Hetherington, Etta Stewart, Raymond Dixon, Fred Land. Ruth Chambers, Norman Watts, Jack Dobbin, Irene Nelson, Clinton Magee, Ethel Parkins, Margaret Gollop.

Jr. III. to Sr. III.

Winnie Parsons, Muriel Howson, Chester Jones, Raymond Frost, Blair Laing, Tom Allen, Kathleen Cooney. Birney Craig, Mae Miller, Charlie Evans, Cyril Hall Margaret Gillespie, Marjorie Armstrong. Gladys Byers, Vera Gatfield, Dorothy Robertson, Bob Allen, Marion Marchen, Eric Howe, John Herd, Olla Post, Grace Abbott, Mary Nixon, Fred Northy, Norma McCarten. Jeanette Allin, James Murphy, Jean Armour, Eddie Bradshaw, Roy Rome, Anabelle Boycey, Viola Harvey, Clara Fredenburg, Beatrice Morrison, Myrtle Palmer, Mabel Nixon. Lionel Tomkins.

Recommended—Harold Robinson, George Pearson.

Jr. III. to Sr. III.

Mary Hemphill, Elwood Dulmage, Joe Dunkerley, Ruth Steevie Rhea Gilmour, Audrey Wylie, Fred Griffin, Harold Hollingsworth, Eric Orbell, Willie Gaskin, Ada Foy, Dorothy Webb, George Thompson. Walter Townsend, Gerald Corbett, Leslie Abraham, Vivian Millar, Sam Marchen, Geraldine Hopkins, Bernice Bacon, Doris Wilson, Russell Lucas, Aileen Stinson, Ethel Lowe, Jim Sutherland, Willie Young, Creswell Sproat, Muriel Wilson, Earle Griffin, Hubert Panter, David Menzies, Charles Thomas, Beatrice Carr.

Sr. II to Jr. III.

(Class A)

Wilbert Ward, Billie Herd, Mabel Neville, Arnold Noftall, Margaret Lacheur, Jennie Halliday, Lawrence McBain, Jessie Tomkins, Tom Miller, Myrtle Jones, Zelda Graham, Jack Comstock, Bennie Swartz, Arleigh Comstock, Lena Dewart, Ross Gillespie, Marguerite Cowan, Leone Magee, Oscar Fredenburg, Myra Trickey, Earl Huffman, Mary Copperwaite, Ruth Black.

Jr. II. to Sr. II.

(Class A)

Gladys Thompson, Lillian Mc Clellan, George Robertson, Claire Moore, Willie Abbot, Lionel Bailey, Etta Reed, Ruby Colmer, Arthur Watson, Bob McClellan. Olive Armour, Grace Comstock, Ronald Routly, Ernie Reynolds.

Sr. II to Jun. III.

(Class B)

Freddie Parsons, Gordon Cuthbertson, May Holmes, Stanley North rop, May Hatcher, Albert Watkins, Irene Foster. James Walker, Helen Wiskin, Ellen Smith, Thelma Henderson, Mary Sutherland, Tom Hitchins, Andrew Rutter, Charlie Foulger, Leslie Cowling, Jack Weir, Gordon Braund, Mamie Lawless, Katie Gernstein, Joe Londerville, Annie Irwin, Ivan Millar, Albion Lord, Percy Pickering, Harold Kearns, Arthur Goheen, Clifford Pearcy.

Jr. II. to Sr. II.

(Class A)

Helen Smithson, Roy Tranter, Mary Griffin, Gwen Lucas, Keith Wightman, Irene Killingbeck, Vernon McCarten, John Taylor, Marion Pilling, Florence Warren, George Fullbrook, Florence Hetherington, George Read, Harry Murphy, Rena McArthur, Carl McDonald, Frank Hughes, Fanny Gernstein, Jack Davern, Myra Wilson, Mary Mc Dougall, Getrtrude Layton, George Gatfeald, Josephine Parkins, Willie Dale, Willie Hurst, Dorothy Heath.

Jr. II. to Sr. II.

(Class B)

William Barry, Garth Braund, Hazel Bradley, Eva Marchen, Jack Smith, Lorne Johnson, Eleanor Malott, Willie Babbs, Gladys Sage, Lottie Beatty, Ruby Panter, Arnold Sanderson, Helen Humber, Myrtle Foster, Doris Cooper, Kenneth Jones.

Jr. II. to Intermediate II.

Hugh Waddell, Iva Wright, Ruby Foy, Mildred Wylie, Dorothy Lowden, Leslie Batterson. Beverely Payne, Grace Irwin, Jean Maconomy, Marion Warboy, Theo Woodcock, Kenneth Hetherington, Max Swartz, Helen Blade, Irene Parsons, Christina Black, Florence Lasenby.

Sr. I to Jr. II.

Vincent Howard. Roy Pogue, Fred Thompson.

Jr. I. to Sr. I.

Mary Brooks, Fay Boycey, Marion Ringer, John Tinker, Ellis Scott, Allan Holmes, Lionel Doughty, May Bartley, Fred Shambo, Irene Austin, Roy Rutherford.

Sr. I. to Jr. II.

Arthur Ward, Donald Muir, Berwyne Tillcock, Emily Hemphill, Alberta Hall, Norman Orbell, Harold Murduff, Lily Graham, Richard Pearson, Jean Crowe. Gerald Wooll, Verna Huffman, Sara Sands, Annie Williams. Jean Harvey, Meta Gilmour, Morley Carter, Sybil Hall, Ivy James, Nellie Babo Gwendolyn Cowan, Harry Hurst, Mabel McKay, Gladys Guthrie, Elma McFlorrie.

Recommended—Irene Stewart.

Jr. I. to Sr. I.

Genevieve Price, Reuben Mac Donald, Jack English, Kenneth Warman, Hazel Gatchell, Ivy Watkins, Walter Fullbrooke, George Dunkerley. Helen Lucas, Freddie Elliot, Ivan Pearson, Ruth Allen, Donald Peters, Margaret Grant, Alfred Watkins, Marion Freeman, Charles Lasenby, Eric Frizzell, Henry Jay.

Recommended — Leslie Muir. Blanche Platt.

Sr. Pr. to Jr. Ist.

Dorothy Byers, Harold Frost, Donald Armour, Max Comstock, Margaret Thompson, George Layton, Margaret Morrow, Helen Webb, Ethel Cooney, George Ringer, Aubray Fallis. Wilbert Shambo, Dick Miller, Roy Hope, Iva Pilling.

Recommended — Claude Alton, Elsie Scott.

Jr. I to Sr. I.

Beatrice Gash, Dorothy Smithson, Eva Hopkins, George Jay, Mabel Elliott, Mary Young, Dorothy Custance, Donald Hall. Joe Gatfield, Margaret Curtis, Olga Reynolds, Kathleen Frizee, Jean Peters, Hazel Barry, Jack Wilson, Ben Wilson, Betty Hopwood.

Senior Primer to Junior I.

Clara Foy, Thelma Hollingsworth. Ola Gillespie, Helen Riedel, Jack Cowling, Violet Foulgar. Ben Smith, Mansel Wilson, Evelyn Thompson, Eddy Reed, Peter McArthur, Vincent Holmes, Arthur Wood, Floyd Alton. Mabel Neck, Jean Russell, Harold Cowain, Gordon Colmer, Isadore Black, Mansel Rose, Harry Gernstein.

Sr. Primer to Jr. I.

Dorothy Stock, Raeburne Cooke, Marie Kearns, Reta Pemberton.

Jr. Primer to Sr. Primer

Alice Davis, Annie Watkins, Bobbie Weir, Elanor Brown. Evelyn Reynolds, Garnet Howden, Bobbie Armstrong.

Jr. Primer to Intermediate Primer

(Class A)

Madeleine Jay, Dorothy James, Bobbie Nixon, Jimmie Heath, John Dewart, Dorothy Cooney, Gladys Johnston, George Scholey. Muriel Killingbeck. Bettie Marchen, Ruby Milburn, Ethel Waudby, Violet Gilmour.

(Class B)

Earl Cranfield, Joe Watkins, Edwin Mason, KarlMcKay, Alice Rutter, Olive Shurtee. Vera Downs, Eddie Reid, Arthur Waddell, Fred Williams, Anna Kay, Jack Frizzell, Harry Doughty Max Northey, Harold Land.

Kindergarten-Primary to Junior Primer.

Nancy Hopwood, Alice Davern. Elizabeth Lang, Dora Beattey, Kenneth Long, Eunice Thexton, Helen Baton, Teddy Moore, Ruth Dunkerly Helen Stock, Helen Curtis, Earl Hope, Jack Cranfield. Arthur Beauclair, Maurice Black, Levern Gilmour, Jean Stokes, Grace Morrow, Eric Batteson, Mary Carr, Argue Bryans, Stanley Solmes, Victor Post. Jack Cooke, Lorne Carter, Audrey Craig Verna Wright, Herbert Cooney.

Kindergarten to Junior Primer.

Earl Doughty, Everett Doughty, Hilda Foy, Wilma Hall, Jack Menzie, Mable Fredinburg, Harry Elliot.

QUEEN ALEXANDRA.

Jr. IV. to Sr. IV.

John Smith, Fred Ward, Margaret Fife, Florence Bush, Mona Westlake, Phyllis Holmes, Carl Lang, Mabel Bacon, Ernest Braund, Kathleen Lewis, Jack Hayward, Hedley Vickers, Eldon Braund, Lillian Harrison, Margaret Pollard, Catherine Paterson, Rebecca Lobban, Edna Stephens, Marie Pappas, Donald Rathbone, Grace Munden, Jim Wilson, Crawford Hall, Lyle Taylor, Ernest Fowler, Garnet Jarvis, Walter Cocks, Helen Bonney.

Sr. III. to Jr. IV.

Jack McClure, Henry Dearborn, Arlere Tedford, Donald Morrison, Isabel Weatherstone, William Peryer, Gordon Roper, Charlie Woodgate, Jean Weatherstone, Annie Grandy, Margaret Walker, Wilfred Preston, John Johnston, Mary Westbye, Martha Lackey, Pearl Campbell, Phyllis Payne, Rodney Ecobichon, Eva Dallin, Elizabeth Bolam, Violet Davidson, Willie Dorrington, Marjorie Lang, Viola McCracken, Eulah Simpson, John Dundas, Margaret Gathrie, Isobel Davidson, Ronald Payne, Eva Davis, Eva Humber, Althea Slighte, Jack Bradshaw, Elizabeth Parsons, Ian Wood.

Jr. III. to Sr. III.

Margaret Reid, Leona Kingdon, George Farrance, Bertha Looban, Bella Hamilton, Winnie Hayward, Muriel Boorman, Olive Delong, Billie Martin, Gordon Walton, Max Curtis, Kenneth Lee, Jack Goodwin, Archie Cocks, Rodney Theobald, Gertrude Butcher, Teddy Kingdon, Hilda Stabler, Winnifred Vance, Kathleen Simmons, Albert Clark, Lily Barton, Gladys Ecobichon, Olive Manley, Anna Grant, Ralph Slighte, Eldrena Orde, Alice Smetherest, Verna Calvert, Carroll Rose, Donald Mackey, Donald Lee, Ethel Mills, Percy Ellison, Bruce Hall, sobel Calberry, Wanda Horton, Stanley Bebee. Recommended—Alvin Tedford.

Sr. II. to Jr. III.

Teddy Johnston, Harry Tewsley, Alfred McKee, Jack Sturgeon, Ina Terrace, Arnold Rickey, Sherwood Solmes, Bernard Walton, Vernon Dallin, Harry Hawthorne, Greta Delong, Irene Mark, Ruby Curtis, Annie Anderson and Fred Peryer, Mary Montgomery, Bobbie Dundas, Phyllis Kidd, Fred Montgomery, Hugh Pollard, Willie Doughty, Haldene Baker, Gladys Ash, Florence Howarth, Willie Cole, Agnes Bell, Lily Maudsley and Walter Outram, Alma Mark, Bruce Brooks, Jack Jarvis, Agnes Fife. Recommended—Grace McEwen.

Jr. II to Sr. II.

Nora Hayward, Leslie Reid, Charlie Willshaw, Walter Curtis, Max Parnall, James Gates, Grace Darling, Leslie Munden, Faith Boorman, Emma Stabler, Gordon Smith, Dan Whitnell, Gertrude Pinch, Hazel Maynard, Ray McLaren, Iva Rose, Jack Gray, Edward Armory, Jack Clayton, Mildred Wright, Ernest Sucee, Olive Tedford, Rita Bebee, Elsie Gates, Bruce Payne, Isabel Lackey, Beryl Fowler, Verna Delong, Charlie Dorrington, Adelia Dorrington, Stanley Peryer, Evelyn Smithurst, Gladys Crowe, Bobbie Ross, Emma Trollope, Hilda Trollope, Helen Heard. Recommended—Elizabeth Harrison.

Sr. I. to Jr. II.

Thomas Grime, Donald McHoull, May Hayward, Helen Veitch, Jennie Butcher, Marion Manning, Ronald Slighte, Douglas Fraser, John Orde, Elibabeth Smethurst, Norman Nesbitt, Iva Burt, Dorothy Rowland, Gordon Wray, Willie Hudson, Muriel Preston, Jean Burt, Alice Wills, Marion Dundas, Marvin Hamilton, Douglas Lundy, Alberta Simmonds, Maisie Lewis, Phyllis Bebee, Humphrey McRae, Hilda Jarvis, Tommy Thomson, Donald McEwan, Karl Dorrington, Basil Stephens, John Young, Robert Kingdon, Clayton Hamblin, Harry Farrance, Earl Fowler, Florence Lemmings.

Jr. I. to Sr. I.

A—Wilfred Whitnell, Stanley Lewington, Willie Matthews.

B—Edna Calvert, Laura Solmes, Mary Vance, Marion Wray, Mildred Peace, Kenneth Johnston, Clarence Anderson, Marcella Spencely, Leonard Solmes, Keith Wills, Jack Mark, Reggie Kingdon, Jack Telford, Donald Reid, Ina Tamblin, Charlie Barton, Jack Leopold.

Sr. Pr. to Jr. I.

Lloyd Parnall, Ivan Hagerman, Gordon Dearborn, Winnifred Wood, Archie Jarvis, Helen Crowe, Helen Rodgers, Frank Spencely, Eric Goodwin. Eric Westbye, Irene Pogue, Geraldine Long, Jack Rowland, Ruth Fremaine, Jack McEwen, Helen Davis, Stanley Meharry, John Maudsley, Helen Tewsley, Mary Stabler, Norman Walton, Mary Clapper. Recommended—Gordon Ellis.

Jr. Pr. to Jr. I.

Louise Lundy, Fraser Bradshaw, Nellie Howarth, Gavin Saxby, Ruth McKee, Ray Parnell, Wilfred Jackson, Stuart Clark, Maxwell Chambers.

Jr. Pr. to Sr. Pr.

Marguerite Revoy, Doris Tremain, Daisy Castle, Hilda Sedgwick, Roy McLaughlin, Willie Hayes, Gertrude Stabler, Leola Roseborough, Marjorie Nesbitt, Mary Terrace, Alton Manley, Tom Bartin, Edith Wills, Sidney Lewington, Gertie McClennan, Jean Tedford, Dorothy Gray, Oryal King, Allan McQuarrie, Stuart Montgomery, Nelson Clark, Earl Smith, Madge Meharry.

Jr. Pr. to Int. Pr.

Stanley Ellis, Rosie Moore, Doris Hayward, Dorothy Hall, Jocelyn Faulkner, Donald Burt, Lillian Collins, Clifford Darling, Margaret Hamblin, Ernie Crowe, Jimmy Dorrington.

Kind. Pr. to Jr. Pr.

Phyllis Braund, Helen Reid, Edward Spence, Billy Packenham. Helen Jenkinson, Ernest Hockey, Eileen Singleton, Francis Pollard, Della Reynolds, Phyllis Curtis, Florence King, Grandel Underwood, Donald Gilchrist, Milton Bradley, Jean Stewart, Betty Preston, Roy Wood, Wilks Maynard, Philip Maynard, Eleanor Stephenson, Dorothy Friendship, Willie Howarth, Harold McQuarrie, Gladys McClennan, Earl Spencely, Alice Mandaley, Ivan Clements, Charlie Sharpe.

HER AILMENTS ALL GONE NOW

Mrs. Sherman Helped by Lydia E. Pinkham's Vegetable Compound

Lake, Michigan.—"About one year ago I suffered with irregularities and a weakness and at times was obliged to stay off my feet. I doctored with our family physician and he finally said he could not understand my case, so I decided to try Lydia E. Pinkham's Vegetable Compound. After I had taken the first bottle I could see that I was getting better. I took several bottles of the Vegetable Compound and used Lydia E. Pinkham's Sanative Wash and I am entirely cured of my ailments. You may publish this letter if you wish."—Mrs. M. SHERMAN, Route 2, Lake, Mich.

There is one fact women should consider and that is this. Women suffer from irregularities and various forms of weakness. They try this and that doctor, as well as different medicines. Finally they take Lydia E. Pinkham's Compound, and Mrs. Sherman's experience is simply another case showing its merit.

If your family physician fails to help you and the same old troubles persist, why isn't it reasonable to try Lydia E. Pinkham's Compound?

Gains 10½ Pounds in 22 Days

Another startling evidence of Ironized Yeast's wonderful value as a weight-builder! In a test conducted under the supervision of a prominent physician, Miss Dorothy Byrne, pretty movie beauty and artist's model, gains 10½ pounds—in only 22 days. Her actual measurements are given at the left. You, too, can have the pleasing and alluring figure that a few more pounds will bring. Ironized Yeast supplies your system with the very elements needed to build firm tissue. Many thin folks report gaining 5 to 9 pounds on the very first package! Get Ironized Yeast from your dealer today.

	Before	After
Weight	105 lbs.	115 ½ lbs.
Bust	28 in.	31 1-2 in.
Calf	11 in.	13 in.
Arm	9 ½ in.	10 in.
Neck	12 ½ in.	13 ½ in.

FREE TRIAL Mail postcard for Famous 3-Day Free Test. Address Harold F. Ritchie & Co., Ltd., Dept. 88, Toronto.

IRONIZED YEAST Tablets

THE ONLY YEAST THAT IS CHEMICALLY IRONIZED

SPECIAL SALE

WOOD TO MAKE ROOM FOR LUMBER.

A GOOD MIXTURE OF DRY MIXED WOOD AND SLABS, 12IN., AT **$7.50** TEAM LOAD OR **$4.50** SINGLE LOAD.

E. H. MANN, Sawmill

'Phone 650.

m w f

Renew Your Subscription.

Store Closed All Day To-morrow, Thursday, July 6th

15th ANNUAL EMPLOYEES' HOLIDAY

(Store Open Friday Morning)

The GRESSMAN Company Limited

A PICNIC WEEK CAMPBELLFORD

Several Outing Events Are Listed — News Nuggets and Personals.

CAMPBELLFORD, July 5.—The Sunday school of St. Andrew's church will hold a picnic at Percy Boom on Friday afternoon. The Sunday school of Christ church will hold their picnic at Percy Boom on Saturday afternoon.

The Methodist choir will hold their annual picnic to Trent River on Friday afternoon, where they will be guests of Mr. and Mrs. A. H. McKeel and Mr. and Mrs. Chas. Davidson

A New Teacher

Miss Eloise Watson has accepted a position on the teaching staff of the Calgary Public school and will assume her new duties in September.

News Paragraphs.

Miss Rosella I. Ainsworth left on Monday for Madoc, where she will attend Model school.

Miss Gertrude Cochrane of the post office staff, is on her holidays.

Miss Lillian Daidson of Iroquois Falls Public school staff, is spending her holidays with her mother, Mrs. Davidson, and sister, Mrs. D. A. Mitchell here.

Mr. and Mrs. Clinton Heath returned on Monday after a week's visit with friends in Oshawa and Toronto.

Rev. and Mrs. Harry Turner and three children, of Argentine, South America, are expected to sail for New York this week, coming to visit relatives here.

Miss Dorothy Kingston, who has been attending Medicine Hat Collegiate, returned home on Monday night. Her aunt, Miss Winnifred Armstrong, B.A., who is on the staff of the Medicine Hat Collegiate, accompanied Miss Kingston as far as Toronto, where she will visit friends before coming on to Campbellford.

Friends of Mr. James Moir, who has beenill for some time, will be glad to hear that he is steadily improving.

The tug Ajax, from Lakefield, arrived here Tuesday and returned with two big scows consigned to Randolph MacDonald.

Mrs. Elsie Stillman and daughter, and Miss Stella Kier, motored to Toronto and spent the week end.

Mrs. Matthew Marsh and her daughter, Mrs. Stillman, of Belleville, are visiting friends in town.

Miss Mabel Oulton and her sister, Miss Louise, motored to Toronto on Monday after a pleasant visit with relatives in town.

Band Kept Busy.

The Northumberland Regiment band went to Wellman Corners, where they provided the musical programme at the annual garden party. They are also engaged to play at the Norham garden party Friday evening.

2 KILLED, 13 INJURED.

SARATOGA SPRINGS, N. Y., July 5.—(Canadian Press.)—A man and a woman were killed and thirteen other persons were seriously injured late to-day when a Hudson Valley train crashed into a truck filled with holiday picnickers, near Ballston Spa. The injured were taken to the Saratoga Springs Hospital.

ASPIRIN

UNLESS you see the name "Bayer" on tablets, you are not getting Aspirin at all

Accept only an "unbroken package" of "Bayer Tablets of Aspirin," which contains directions and dose worked out by physicians during 22 years and proved safe by millions for

Colds	Headache	Rheumatism
Toothache	Neuralgia	Neuritis
Earache	Lumbago	Pain, Pain

Handy "Bayer" boxes of 12 tablets—Also bottles of 24 and 100—Druggists.

Aspirin is the trade mark (registered in Canada) of Bayer Manufacture of Monoaceticacidester of Salicylicacid. While it is well known that Aspirin means Bayer manufacture, to assist the public against imitations, the Tablets of Bayer Company will be stamped with their general trade mark, the "Bayer Cross."

ROYAL QUALITY AND SERVICE ELECTRIC CLEANER

DEMONSTRATION IN OUR WINDOW

Wednesday Afternoon and Evening and Thursday Morning

Special Representative in attendance

The F. R. J. MACPHERSON CO. LTD.

450 George Street - Near Brock St.

CAMPBELLFORD AND DISTRICT

Many Visitors to District—Afternoon Tea For a Toronto Guest.

CAMPBELLFORD, July 5.—Mr. Lynn Hill, of the Grand Trunk staff, Campbellford, is spending his vacation with his parents in Hastings.

Miss Helen Kerr is the guest of Miss Kathleen Howard in Hastings.

Mr. Addison Dickkson is entertaining Messrs. Carl Maguire, Jim Gay, Ralph Stanberry and Gerald Wilson at the "Letter Bee" cottage, Trent River.

Misses Wave and Adene Janeway, of Peterboro, are the guests of the Misses Heln and Jay Rieudeau.

Miss Louise Hawley, of Toronto, is visiting her grandmother, Mrs. M. A. Hawley.

Mr Vandewater, of the Hydro staff, motored to Napanee to visit his parents

Messrs. P. Gould, H. Davidson and E. Thomas motored to Havelock on a business trip to-day

Miss Hawley, of Canrobert street, was the hostess of a delightful afternoon tea on Saturday, in honor of her neice, Miss Louise Hawley, who is a visitor from Toronto.

HASTINGS AND THE DISTRICT

HASTINGS, July 5.—Mr. C. Blackburn spent the week end in Lindsay.

Mrs. R. N. Simpson and Mr. and Mrs. S. Scriver spent Tuesday in Castleton.

Miss Ruth Brooks spent the week end in Toronto.

Miss Annie Langley spent the week end in Lindsay, the guest of Mr. and Mrs. H. Crozier.

Mr. Lou Clapper left for his home in Toronto Tuesday.

Mrs. Thos. Learmouth of Winnipeg, is spending the summer with friends in the East.

Mr. Horschover of Toronto, manager of Hastings Toy Factory, is spending a few days in town.

Dr. J. A. Spellman left for his home in Kitchener after spending the holidays with his parents, Mr. and Mrs. A. B. Spellman.

THE FIRE ENGINE FAILED TO RESPOND.

A Number of Residences in Hastings Had Narrow Escape From Fire.

HASTINGS, July 5.—Fire broke out in the stable of V. C. Fisher at 23.0 on Tuesday afternoon.

The fireman were soon at work but the engine failed to respond and the flames spread rapidly.

In a very short time the burning shingles had caught the roof of the brick residences of where E. M. Tate and H. Wilkins resided. At the same time flames were seen on the house owned by Jas. Convey and occupied by T. McGuire and M Simpson.

Fire was also discovered on the roof of A. E. Chapman's building on Front street.

After strenuous work on the part of the volunteer bucket brigade the fires were finally all out about four-thirty.

The engine was finally got in action and the adjoining buildings were given a thorough soaking to be on safe side.

DAIRY COMMITTEES IN EACH COUNTY.

TORONTO, July 5.—(Canadian Press)—At the inital meeting yesterday of the Province-wide dairying concern it was decided to immediately launch a province-wide campaign for the formation of a company which will set up local committees in each county, these committees to approach all cheese and butter manufacturers within their respective areas.

A LINER SINKING IN ST. LAWRENCE.

QUEBEC, July 5 (Canadian Press). — The Donaldson Line freight steamer Orthea, inward-bound, is reported sinking in the St. Lawrence, west of Father Point, as the result of a collision with the steamer Airdab, which cleared from this port on Tuesday afternoon.

NEW FISH SUPPLY FOR JACK'S LAKE.

Twelve Thousand Speckled Trout Deposited in Lake —Apsley News.

APSLEY, July 5. — The fish supply at Jack's Lake has been augmented by the depositing of 12,000 speckled trout in the lake, the work being carried out by Mr. Alex. Elliott. It was hoped that part of the consignment would have been put in Eels' Creek. Steps will probably be taken to induce the Government to stock the creek later on.

Surveyors at Work.

A party of Government surveyors are at work surveying the islands on Jack's Lake. It is understood there is some question as to the legality of the ownership of the majority of the islands.

The Examinations.

Ten pupils in this district sat for th entrance examination last week. Miss Barrie, of Warsaw, was the presiding examiner.

Summer Schools.

All the school teachers in this vicinity have gone to attend the Summer Schools at Madoc and Sharbot Lake, namely Misses Ella Brown, Marjorie Spence, Dolly Church, Grace Carr, Carmen Weisse, and Evelyn Pigden,

Guests Registered.

The following guests registered at the Union Hotel last week: Jennie E. Barrie, Warsaw; Alex. Elliott, Peterborough; R. P. Nesbitt, Havelock; J. Kerr, G. Parr, Toronto; A. R. Nichols, Peterborough; J. F. Joseph, C. E. Schweisgorr, Akron, Ohio; A. G. Lawless, L. M. Lawless, M. P. Kennedy, Lakefield; John R. McBride ,Toronto.

Concert in Parish Hall.

Apsley has been unfortunate to date with regard to its picnics. The St. George's Church picnic held on Midsummer Day suffered from the inclement weather, while the Methodist picnic on 1st July had to be postponed to Monday owing to the rain, which fell heavily all day.

However, the concert billed for the evening was, through the kindness of Rev. C. Spence, held in the Parish Room, and was a success, the hall being well filled with an appreciative audience. After the programme, the Rev. W. Hall referred to his departure, which takes place shortly, he having been transferred to the Madoc district. Mr. Spence voiced his regret at Mr. Hall's leaving, and trusted that the same pleasant relations that had existed between them would be continued with his successor. As an expression of their sentiments towards Mr. Hall, he called upon the audience to sing "For He's a Jolly Good Fellow," which they did with great enthusiasm.

Mrs. Jones dispensed ice-cream during the evening.

The programme was as follows:

Chorus—"O Canada"—Ambulance Class.
Violin solo—Mr. Chas. Smith.
Chorus—The Choir.
Recitation—Mr. Staples.
Instrumental duet—Mr. and Mrs. W. Carr.
Recitation—Mr. Hall.
Solo and chorus—Miss Grace Carr and the Ambulance Class.
Violin solo—Mr. John Coones.
Recitation—Mrs. Esau Tucker.
Recitation—Mrs. Frank McFadden
Vocal duet—Messrs. Spence and Hall.
Song and chorus—Mr. Spence and Chorus.
Recitations—Victor and John McFadden.
Song and chorus—Miss Grce Carr and Ambulance Class.

Whole Grains Vegetables Fruits

FOOD scientists advise these for hot weather as ideal foods, because they alkalinize and "cool the blood."

Roman Meal, because of its Flaxose, is the only alkaline cereal sold. Very delicious. It "cools the blood," clears the skin, aids digestion, positively relieves constipation. Saves you money, keeps you fit.

AT GROCERS

ROMAN MEAL

RAIL STRIKE IS POSTPONED

Further Negotiations With Individual Carriers Has Been Announced.

CHICAGO, July 5. — (Canadian Press.)—The strike of maintenance of way employees against the U. S. railroads has been definitely postponed until further negotiations can be entered upon with individual carriers. This was announced last night by President E. Grable of the Maintenance Union following conferences all day with the United States' Railway Labor Board members.

GIRLS! LEMONS BLEACH FRECKLES AND WHITEN SKIN

Squeeze the juice of two lemons into a bottle containing three ounces of Orchard White, which any drug store will supply for a few cents, shake well, and you will have a quarter pint of the best freckle and tan bleach and complexion whitener. Massage this sweetly fragrant lemon lotion into the face,neck, arms and hands each day and see how the blemishes bleach out and how clear, soft, and rosy-white the skin becomes

HANDBOOK CASE WAS DISMISSED.

"What Is Legal Inside Track Should Be Legal Outside," is Magistrate's View.

HAMILTON, July 5.—(Canadian Press.)—Magistrate Jelfs yesterday dismissed charge of running handbook outside Jockey Club track that was lodged against Charles Andrews, of Kentucky, with the remark: "What is legal inside the race track should be legal outside also." It was shown that Andrews had been put off the track and he admitted that he had made some bets with friends.

AT INDIAN RIVER AND THE DISTRICT.

INDIAN RIVER, July 5.— A number of the young people attended the sports and dance in Norwood on Monday.

Mrs. Brown has returned from Toronto after spending a two weeks' visit with friends.

Mr. and Mrs. Bathgate and family of Peterborough, were guests of Mr. and Mrs. Mail on Sunday.

Mr. Wesley Collins and sister of Peterborough, were visitors on Sunady at the home of Mr. and Mrs. Tucker.

Mr. A. Juby was in Norwood on Monday.

The anniversary services in the Baptist church on Sunday were well attended both morning and evening.

Mr. and Mrs. Stewart Clysdale of Warsaw, was in the villlage on Sunday.

After the recent rains all grain and garden crops promise a bumper yield.

Sunday, July 9th at 7.30 p.m. pastor F. L. Chorley will preach. Subject, 'A Love Covenant.'

You will always find a hearty welcome at the Baptist church. Come and hear the Gospel and message in song.

Warsaw, at 11 a.m., the pastor will preach. Subject, 'A Love Covenant.'

ROBBERS ENTER A TORONTO BAKERY.

TORONTO, July 5 (Canadian Press). — The police last night announced that during the week-end robbers climbed through the window at the bakery plant of the Harry Webb Company, Ltd., Davenport Road and Kendall Avenue, and secured $1,264.00 in cash, $950.00 in Victory bonds, and $2,230.00 worth of bread tickets.

The money, bonds, and tickets were taken from the vault in the office, and the police are puzzled to know how the entrance was obtained to the vault, unless the door was left unlocked.

There is no evidence of a forcible

NEWS OF OMEMEE AND THE DISTRICT.

Summer Holiday Season Brings a Number of Visitors to the Village.

OMEMEE, July 5.—Mrs. Cronk, of Uxbridge, is visiting at the home of her brother, Mr. Wesley Wilson.

Dr. W. Cook, with his wife and family, of Sudbury, are the guests of Mrs. Cook's parents, Mr. and Mrs. Samuel Grandy.

Miss Marjorie Finnie, of Toronto, visited her friend, Mrs. Reuben Bradley in town, last week.

Mrs. Morcombe, sr., is visiting relatives at Whitby.

Mr. P. A. Ferguson of Peterborough, was in town on business Monday.

Mrs. S. Millais of Toronto was the guest of her friend, Mrs. Cecil Corneil over the holiday.

Mr. Harry Stinson of Oshawa, visited his parents, Mr. and Mrs. Robert Stinson, over Dominion Day.

Mrs. E. H. Mitchell and daughter, Miss Emily, were visitors to Peterborough on Friday.

Miss Lillian Parsons has returned to her home in Toronto, after a pleasant visit with her grandparents, Mr. and Mrs. T. J. Parsons.

Miss May Chambers of Peterborough, is visiting at the home of Mr. George English.

Miss Gladys Fee visited friends at Oshawa on Sunday.

Rev. Dewey Stinson of Dummer, is visiting his parents, Mr. and Mrs. Samuel Stinson.

Miss Minnie Davidson of Lindsay, visited the Misses Cornwall over the holiday.

Miss Beatrice Shea, of Franklin, was the guest of her grandparents, Mr. and Mrs. Hugh Stewart, last week.

Mrs. Jessie Rehilll and son, Master Osborne, of Lindsay, are the guests of Mr. and Mrs. William Rehill.

Miss Lottie Howden has returned home after spending a few days in Peterborough.

Mr. and Mrs. Arthur Parsons and family, of Toronto, were the guests of the former's parents, Mr. and Mrs. T. J. Parsons, over the week end.

Mr. and Mrs. Melville Earle attended the band concert in Peterborough on Sunday evening

Mr. and Mrs. H. MacDowell and daughter, Miss Audrey, Miss Maye MacPherson of Toronto, also Mr. George MacPherson, of Winnipeg, were the guests of the latter's brother, Mr. T. A. MacPherson over Sunday.

Miss Eva Fee of Uxbridge, is spending her vacation with her mother, Mrs. Frank Fee.

Mrs. R. Howden was a business visitor to Lindsay on Monday.

Miss Jessie Lamb is spending a week with her aunt, Miss Sarah Lamb in Toronto.

Messrs. E. MacPherson and Albert Ford have returned home after a pleasant two days spent trout fishing north of Minden.

Mr. Clement Stewart of Toronto, is spending his vacation with his parents, Mr. and Mrs. Hugh Stewart.

Mrs. M. Sherin was a visitor to Lindsay last week.

Mrs. Tisdale of Swift Current, has gone to Toronto to visit friends.

Mr. Lorne Skuce, principal of the Public school here, left for Kingston this week to attend summer school, before entering University in the fall.

Mr. and Mrs. Lethangue and baby, of Ballyduff, vsited Mrs. Lethangue's parents, Mr. and Mrs. Richard Poast, last week.

Dr. and Mrs. Hamilton of Bethany, were visitors in town last week.

Mr. Norman Magill of Cavanville, was a visitor in town last week.

Mr. and Mrs. J. M. McCrea of Toronto, are visiting the former's mother and sister in town.

Mr. R. J. Grandy was a business visitor to Lindsay last week.

Mr. Gordon Wright of Norwood, was in town last week renewing old acquaintances.

Mr. F. Boaker of Fenelon Falls, is spending the holidays in his home town.

Miss Hart, assistant teacher in the Public school, is spending her vacation at her home in Madoc.

FINE GRADE

Shoe Repairing

SAMUEL KEMP has opened up New Premises at 657 GEORGE ST. where he is prepared to execute all orders promptly and efficiently.

Ladies' Turn Work a Specialty.

All Work Guaranteed.

S. KEMP

657 GEORGE STREET

SPECIAL SERMONS TO ORANGEMEN.

Carmel and Fraserville Lodges at Church.

MILLBROOK, July 5.—Rev. S. T. Tucker preached to the Carmel L. O. L. on Sunday afternoon when, accompanied by a number of visiting brethren from Garden Hill and other points, they attended divine worship. Mr. Tucker took his text from Galations, 5:1, "Stand fast, therefore, in the liberty wherewith Christ hath made us free, and be not entangled again with the yoke of bondage," and delivered an inspiring message which could not fail to prove a call to higher Christian service to those who were privileged to listen. Rev. Joseph Wilks took charge of Mr. Tucker's work at Zion in the afternoon to leave him free for the special service at Carmel.

The Frazerville L.O.L. also attended church in a body on Sunday evening, when Rev. R. M. Paterson preached a sermon specially to their organization. In both cases the churches were filled to capacity. Messrs. J. L. Byam, N. Stewart and C. Lunn motored over from Millbrook and joined the lodge for the service.

FOUND GUILTY OF THREATENING WIFE.

LINDSAY, July 5—Charged with threatening his wife in certain specified terms, a South Ward man appeared in Police Court for an adjourned hearing before Magistrate Bradford. Crown Attorney Anderson represented the complainant and Mr. C. Frost the defendant. Evidence of a rather unsavory nature was given, when the husband attempted to deny the charge. Magistrate Bradford found the accused guilty of the charge. In order to give the parties an opportunity to come to a settlement among themselves the court adjourned until nine o'clock tomorrow.

OLDEST RESIDENT IN ONTARIO DEAD.

LUCAN, Ont., July 5.—(Canadian Press).—Michael Egan, born in County Galway, Ireland, 108 years ago, and Ontario's oldest resident, died here yesterday.

TWO TORONTO GIRLS INJURED IN ACCIDENT

NEW WESTMINSTER, B. C., July 5.—(Canadian Press.) — Miss Ethel Campbell and Miss E. Burton, of Toronto, were seriously injured when an automobile in which they were being driven by Miss Alice MacDougall, was run into by another car near here. Both Miss Campbell and Miss Burton are graduates of Toronto General Hospital. They are members of an automobile party which left Toronto May 24, on an automobile trip across the continent, reaching here last week. Other members of the party are Miss Mabel Pugh and Miss Doris Hooper.

GERMANY RATIFIES TREATY OF RAPALLO

BERLIN, July 5. — (Canadian Press.) — The Treaty of Rapallo, signed between Germany and Russia during the Genoa Conference, was ratified by the Reichstag yesterday. There was no debate over the question of ratification, with the exception of remarks by a Communist Deputy, who demanded that the treaty be amplified to include the other Soviet republics.

The Unspoiled Wilderness

The lover of Nature has to search farther and farther for the unspoiled wilderness as the years go by. Every year miles and miles of the "forest primeval" are being sacrificed to the onward march of civilization. Soon the majority of the great Northland's forest playgrounds will be things of the past, and the sports man and the wilderness lover will have to go farther afield to find the unbroken haunts of their finned, feathered, and furred friends. Resting in the midst of the green wilderness of the Timagami Forest Reserve (300 miles north of Toronto) like some gigantic octopus with its innumerable legs and arms and feelers, lies Lake Timagami.

There you must go, if you really wish to enjoy Nature. Imagine this lake with its 1,600 islands. The fishing is excellent. Lake trout tipping the scale up to 35 pounds, small mouthed black bass, speckled trout and wall-eyed pike abound. Altitude of the district 1,000 feet above the sea level. Illustrated publication with good map, list of hotels and camps and all particulars has been issued by the Grand Trunk Railway and can be had free on application to any Grand Trunk Ticket Agent or C. E. Horning, D.P.A., Toronto, Ont.

There Is One Very Good "Life Sentence." It's—

The London Life Insurance Company

"Policies Good as Gold"

HEAD OFFICES - - LONDON, CANADA

Agencies in all principal cities

District Representatives:

R. H. McCARTEN C. A. HEWITT

387 WATER STREET

Continuation

FOR those who could not avail themselves of our Month-End Sale of Dresses, Suits, Hats etc., for Kiddies. We are offering for one more week the discount of 25 per cent off all Goods in the store.

1/4 OFF

W. E. LECH

Headquarters for Children's Wear

366 George St. 3rd Door from Simcoe St.

Ladies' Combinations
A Real Thrift Day Special, Reg. $1.50 for
79c
Garment

There are spring needle and Mercerized Lisle knits, and all are trimmed daintily with Lace. Only a limited number of garments to sell on Thursday Morning, for 3½ Hours, at ..... 79c garment

Thursday — TURNBULL'S Thrift Day

Plain Blue English Chambrays
Reg. 35c yard for
25c
yard
3 yards 69c

The Wash Goods Department offer for 3½ Hours Thursday Morning only, this splendid quality English Chambray, in a deep shade of Sky Blue. It is a yarn dyed fabric, 27 inches wide, at ..... 25c yard

STORE WILL BE CLOSED THURSDAY AFTERNOON

AND for 3½ hours there will be some of the Greatest Rush Selling that has been witnessed for many a day. The Special Offerings are priced with one object in view, that is to do as much business in 3½ hours on Thursday Morning as we would do in the 9 hours. Come Early and get your share of the Wor d rful Bargains.

Ladies' Black Silk Hose In a 3½ Hours Rush Sale (Seconds)
19c
pair, or 3 pair for 55c

It is nothing more nor less than a wonderful Thursday Morning Thrift Special. Only Black to be had. All imperfections have been factory repaired. No limit to the number of pairs you buy, at ..... 19c pair

A Great Thrift Day Silk Special for 3½ Hours Only. Reg. $3.00 Value for
$1.98 yard

A real heavyweight Swiss-made Satin Duchesse. It has a beautiful rich sheen, and is guaranteed to give good wear. Only Black to be had, and a real good shade; permanent Satin finish; 35 inches wide. Thursday Morning ..... $1.98 yard

Two Outstanding Values In Millinery for 3½ hours Thursday Morning

Women's Panama Sailors
49c each

A clearance of Panama Sailor Hats at a fraction of their original cost. Smart, good-looking styles. There are two or three different shapes to choose from, at, each 49c

Women's Summer Sports Hats, at
$3.98 each

The fashionable nicked Felt Hats so popular this season are reduced for 3½ Hours Thursday Morning. A wonderful bargain. See window display—at, each $3.98

Children's Stamped Chambray Dresses, at 49c each

For 3½ Hours these Dresses will be on Sale, and we advise you to Shop Early. They won't last long at this price. Made of extra good Chambray, in a pretty shade of Pink, and stamped ready to be worked with a simple but pretty design. Sizes 3 and 4 years, at, each 49c

Ladies' Vanity Boxes In a 3½ hours Clearing Sale
$1.49 each

Another wonderful offer worth coming early for. Neat Vanity Boxes, in Blue, Grey, or Brown, Cobra Grain effect. Fancy lining and fitted with mirror and other Toilet receptacles. On Sale for Thursday Morning only, at ..... $1.49 each

Great Talcum Powder Special for 3½ hours
Mennen's Talcum Reg. 25c each
2 for 25c

May be had in Violet, San Yeng, Baby's Borated, and Men's Talcum. Also Mennen's Tooth Paste, regular 25c tube. Your choice of any Two — Talcum or Tooth Paste, for 25c

Thursday Morning Offerings in the Basement

A Thursday Morning Special in Cut Glass Fruit Sets, $3.89

Consisting of large Fruit Bowl and 6 Glass Nappies. Made from strong, clear glass, and cut in the dainty Marigold and Leaf design. Formerly sold at, per Set, $6.50. Thursday Morning, for 3½ Hours, per Set...$3.89

Water Glasses, 6 for 39c

Blown from strong, clear Colonial Glass; fluted design; 8oz. capacity. Formerly 10c each. Thursday Morning only ..... 6 for 39c

You Will Find The Soda Fountain On the Main Floor

A Special Thursday Morning Bargain in Aluminum Coffee Percolators, $2.49 Each

These are pressed, not spun, from 99 per cent. Pure Guaranteed Aluminum Sheets, and are 8-Cup capacity; ebony handle and Pyrex top. Complete with Aluminum interior fittings. Former $4.00 value. Thursday Morning Special — each $2.49

Extra Heavy White Enamelled Ware Choice of Lot. $1.29 Each

A splendid assortment of Stew Kettles, Potato Pots, Dish Pans.
Preserving Kettles, Sauce Pans, Bean Pots, and Nearly all have White Covers to match. Thursday Morning ..... $1.29 each

Electric Light Bulbs, 40 and 60 Watt. 2 for 65c

On Sale Thursday Morning only. Everyone tested before leaving the Department. 3½ Hours, at.....2 for 65c

Good-sized Rolls of Fine Crepe Toilet Paper, for 3½ Hours only .....8 Rolls for 33c

Thursday Morning Laundry Soap Special
14 Bars of Turnbull's Special Laundry Soap for.....57c

Home-Furnishing Dept. (3rd. Floors)
Thursday Specials
Folding Lawn Settees, $2.89

Natural Varnished, slat seat and back, with Green legs; folds up completely; 42 inches long. Thursday Morning $2.89

Prairie Grass Mats

Heavy Grass Verandah Mats, in Blues, Browns, and Greens. Size 27 x 54 inches. Thursday Morning 85c

Some of Those Small Cleaning Articles—You Mostly Forget

Snowflake Ammonia	3 for 23c
Large Bars of Castile Soap	2 for 35c
Rinso	7 for 49c
Laundry Starch	3lb. for 25c
Pearline	14 for $1.00
Bon-Ami	2 for 25c
Panshine	3 Tins for 25c

(No 'Phone Orders, please)

Store Opens 8.30 Sharp - - Closes 12 O'Clock Sharp

C.P.R. TO BUILD NEW PIER AT VANCOUVER

Foundations Are in Place and Tenders Are Asked For Work on Superstructure.

VANCOUVER, July 5.— (Canadian Press)—The Canadian Pacific Railway Company is calling for tenders for the superstructure of the new pier which the company is constructing here for the accommodation of its ocean liners. The foundation fill for the pier is already in place. The new work will give employment to several hundred men for approximately twelve months. This is the largest work undertaken in several years in Vancouver by the Canadian Pacific Railway. The pier will be 850 feet long and 330 feet wide and its estimated cost is about $2,000,000. It is proposed to have it competed by September 30, 1923. Tenders are to be in by July seventeenth.

BANDITS GOT AWAY WITH A HUGE HAUL

Held Up Bank Messenger For Currency and Cheques.

ST. LOUIS, July 5.— (Canadian Press.)— Bandits to-day boarded a street car, disarmed a policeman accompanying Joseph Mosson, messenger for the Tower Grover Bank, and escaped with a satchel containing $21,200 in currency and $780,000 in cheques.

THE MARKETS

NEW YORK, July 5.—(Canadian Press.)—Heaviness of Mexican Petroleum which soon declined 3 1-2 points was the only exception to higher trend of prices at opening of to-day's stock market. Developments over the holiday evidently were favorably construed, Studebaker, Cocoa Colo and Dupont were among the stronger features at average gains of one point with Baltimore and Ohio, General Asphalt, Pullman, Virginia, Carolina, Chemical and several of secondary Rails. Early exchange rates were irregular.

High records were established during a dull morning by a few selected issues. These included Cocoa Cola, Mallinson and Dupont, the latter extending its gain to six points. Crucible led Independent Steels, gaining 2 5-8 and Motors were featured by Studebaker and Macktrucks at 2 point gains. Rails were not influenced by strike conditions. Market wavered before noon, however, on renewed selling of Pan-American Petroleums at an extreme decline of three to four points. Call money opened at 4 3-4 p.c.

Lack of support and weak speculative following in Mexican Oil shares enabled the bears to offer these issues down steadily when rumors circulated that salt water had invaded Toteco Cerro Azul pool. Mexican Petroleum slumped 2 .-4 points to 146 1-4 and Pan-American, A and B shares, lost 6 1-4 points each. The resisting power of the general list was undermined by pressure against high priced Oils.

STERLING EXCHANGE.

NEW YORK, July 5.—(Canadian Press.)—Sterling exchange irregular. Demand rates Great Britain 4.43 15/16. Canadian Dollars 1 1/16 p.c. discount.

CHICAGO GRAIN.

CHICAGO, July 5. — (Canadian Press.) — Opening wheat prices, which varied from unchanged figures to 7-8c. higher, with September 1.17 to 1.17 1-8 and Dec. 1.20 to 1.20 1-4, was featured by a set back all around to well below Monday's finish. Corn and Oats were firmer, chiefly as a result of elevator interests being active buyers of Corn. After opening unchanged to 3-8 higher, Sept. 66 7-8 to 67, the Corn market continued to point upward. Oats started at 1-8 off to 1-4 gain, Sept. 38 7-8 and later showed a slight general advance.

MONTREAL STOCK MARKET.

MONTREAL, July 5.—(Canadian Press.)—Abitibi and Toronto Railway featured trading on the local stock exchange this morning. The former continued to register much strength and a great number of shares were sold at 55 to 54 3-4, new recent high. It closed at 54 1-8. Toronto Railway was also active. This stock sold at 79 3-4, a quarter point above its close yesterday. Atlantic Sugar sold up half a point at 24. Brazilian registered a quarter point advance at 46 1-4, as did also Spanish River Preferred at 93 1-2.

TORONTO CATTLE MARKET.

TORONTO, July 5.— (Canadian Press.)—Cattle market receipts 632, trade good. Heavy beef steers 8.25 to 8.75; butcher steers, choice, 8 to 8.50; butcher cows, medium 3.50 to 5; calves 9 to 10; lambs 14.25; hogs, selects 14.65.

CITY ENGINEER'S REPORT AS BUILDING INSPECTOR.

Seventy-Three Inspections During June Representing $29,000 Estimated Expenditure.

As building inspector, City Engineer Parsons made 73 inspections during June, and found the public generally willing to live up to the new building by-law.

He issued 35 permits, amounting to $29,389.20, including seven dwellings representing $17,300, eight garages at $1,410, one factory addition estimated at $5,000, and nineteen miscellaneous alterations for a total of $5,679.

How to Make the Most Delicious Raspberry Jam You Ever Tasted

New Certo process astonishes housewives

Never fails—only one minute's boiling—retains the delightful, natural flavor of the raspberries—so easy to make—and your jam costs less—keeping quality excellent

Raspberries are now plentiful at very moderate prices. Sugar is cheap and housewives are putting down more raspberry jam than ever because they have discovered that by the use of Certo they can make the most delicious jam with so little work and at less cost than the old way.

Just take 4 level cups or 2 lbs. crushed raspberries, add 7½ cups or 3¼ lbs. of sugar. Stir and bring to a vigorous boil over a hot fire. Boil hard one full minute, continually stirring. Take from fire and add while stirring, one-half bottle (scant half cup) of Certo. Allow jam to stand a few minutes to cool and then stir again and pour into glasses. This recipe will make, from two lbs. of raspberries, about fourteen 6-ounce glasses of delicious raspberry jam for less than six cents a glass.

Certo is just concentrated fruit pectin. Contains no gelatine or preservatives. It is Mother Nature's "jell-maker." Try it right away with fresh fruit like cherries, currants or raspberries, then you will do all your preserving the new and modern way—the easy, economical and better Certo way.

If your grocer does not have Certo we will mail you a bottle, to save delay, postage paid, for 40c in stamps. Send us his name and we will send you a recipe book of fifty-three recipes for making jams and jellies.

Douglas Packing Company, Limited, Cobourg, Ontario, or W. G. Patrick Co., Toronto or Montreal. 29

WM. F. MORROW NOW REGISTRAR OF DEEDS

Named Successor to His Father for Peterborough County.

TORONTO, July 5. —(Canadian Press.)—Two appointments recommended by the Attorney General's Department were yesterday ratified by an order-in-council.

Elliott William Hardy, of North Wood, was named sheriff of Kent County, and William Frederick Morrow, of Peterborough, registrar of deeds for Peterborough county.

Mr. Bernard Morrow, Registrar of Deeds for many years, has been ill and has retired. His son, who has been appointed, has been assistant registrar for some years.

PUPILS OF ST. MARY'S CONVENT WIN HONORS

Very satisfactory results were attained by pupils of the Sisters of St. Joseph at St. Mary's Convent, in the recent examinations conducted by the Canadian Academy of Music, Toronto, honours being obtained by the majority of the candidates. The successful pupils were: Elementary piano, Johanna Perry, Marcella Tobin, Verna Parker (first class honors), Helena O'Donnell. Catharine Flaherty, Marion Fitzpatrick, Max Glover (honors.) Preparatory piano, Jessie Hodgson, Helen Archambault, Hilda Sullivan (first class honours), Jean Duffus, Marie Gallagher, Isabelle Flint. Eileen Foley (honors), Anna Maloney.

Primary piano, Veronica Scollard, (first class honors), Rita McMurray, Muriel Doris (honors). Junior piano, Alma Archambault, Lucille Nolan, Mary Nolan, (honours). Dorothy McGrath. Theory, Elementary Theory, Rita McMurray (honors.) Primary Theory, Dorothy McGrath, Lucille Nolan, (first class honors), Mary Nolan, Loretta Phelan (honors), Junior theory. Iris Edwards, (honors.)

CANADIAN PACIFIC.

"Trans-Canada Limited". Quickest Train Across the Continent

The "Trans-Canada Limited" leaves Toronto Union Station daily at 9.00 p.m. (standard time) arriving Winnipeg 10.15 a.m. second morning (37 hours), Calgary 10.15 a.m. third morning (61 hours), Vancouver 10.00 a.m. fourth morning, (88 hours) . Carries latest improved equipment. 26d-162

TRUE DETECTIVE STORIES

THE PERFECT COUNTERFEIT

(Copyright 1921, By The Wheeler Syndicate, Inc.)

The discovery of a new counterfeit does not, of itself, cause much excitement in the ranks of the United States Secret Service. Hardly a month passes that someone does not try to pass an imitation banknote, and the majority of these are so crudely executed as to be spotted instantly.

But when a counterfeit appears, as it once did, which is so well engraved and perfectly printed as practically to defy detection that constitutes a case of sufficient importance to turn every man in the Service loose on it.

The "Monroe-head counterfeits," as they are known to the Treasury Department, by reason of the fact that these $100 bills bore a portrait of President Monroe, were so skilfully made that it is doubtful if anything but an accident could have caused their detection. The paper was perfect—every tiny silk fibre in place and the weight of each bill correct to the fraction of a grain. In the engraving itself there was not a single point of difference between the counterfeit bills and the genuine ones. Each scroll, each microscopic wave was exact and the printing—the "finish" of the notes—matched the engraving and the paper. In fact, had the paying teller of a certain band in Philadelphia failed to note the smear which resulted when his wet thumb touched the red seal on one of the Monroe-head bills, it is doubtful if the counterfeits would have been detected for several months, if at all.

Even when the attention of the Treasury Department was called to the matter, there were numbers of experts who claimed that the notes were genuine, and it was only when W. H. Moran, now chief of the Secret Service, placed one of the bills in water and it split two lengthwise, that the deception was definitely proven.

The first act of the Department was to call in the entire Monroe-head issue, more than $25,000,000 in all, and to notify banks throughout the country to watch the bills very carefully and investigate anyone who appeared to possess many of them. At the same time the best men in the service, including William J. Burns, were turned loose on the case, with instructions to go the limit and spare neither time nor money in running the gang to earth.

It was evident, working backward from the first appearance of the notes that the men had been working on the plates during the winter proceeding the discovery of the counterfeit. It was also evident from the extremely workmanlike way in which the bills had been printed and the plates engraved, that several men had been engaged in the enterprise —men who were familiar with every trick of printing and engraving arts, but who, presumably at least, had not tried their hand at counterfeiting before.

"They weren't turned out by anyone we've ever landed," Burns declared.

"The work of an engraver is almost as distinctive as that of an artist and there's no one that we know of in the country who's capable of faking bills as cleverly as these have been faked. No, the men are experts—but they are new to the game. Probably figured on making some easy money by making it themselves."

Inasmuch as the bills had first been located in Philadelphia, that city was selected as the logical starting point for the inquiry for the Secret Service operatives. After several weeks of careful observation there, it was found that there were two men who, though they might be entirely innocent of the crime bore all the earmarks of successful counterfeiters. The pair, Trumball and Bradley by name, had served their apprenticeship as engravers and printers in one of the foremost commercial houses in the city. Some months before the appearance of the spurious bills, they had set up in business for themselves, and although they had secured but little trade, they appeared to be well supplied with money and the luxuries of life.

Constant shadowing of the two men brought to light the fact that they were connected in some way with a cigar manufacturer in Lancaster, Pa. More out of curiosity than anything else, Burns invested in a box of cigars from the Lancaster factory—only to find that the revenue stamp upon the box was also a counterfeit!

This supplied the reason for the frequent visits of Trumbull and Bradley to Lancaster. The withdrawal of the Monroe-head issues of bills had wrecked their plans and they were forced to look elsewhere for ready money. Lacking the time in which to attempt the counterfeiting of currency, they had sought to fill in the interval by making spurious revenue stamps—an occupation in which they were allowed to continue undisturbed by the Secret Service because Burns considered it inadvisable to close in until not only the men but the plates were within the Government's grasp.

For more than a year, matters were allowed to drift along in this fashion, but neither Trumbull nor Bradley ever moved without being overshadowed by a Secret Service operative. Then the trap was sprung. By the clever expedient of luring their office boy into a wax impression of his keys while his clothes were in his locker, Burns got hold of the pass-key to the heavy door which guarded the entrance to the Trumbull-Bradley plant. There, as he had hoped, he picked up the missing links to the entire case, including completed plates for a new series of counterfeit which the men intended to spring shortly. When the men arrived at their office on the following morning they were immediately arrested.

BLACK AND RED.

A French woman recently created something of a sensation in New York when she appeared in a gown of black crepe with raised red roses of chenille and a picture hat of black straw with the upturned brim massed with crimson ramblers.

BAD FIRE IN KINGSTON LOSS WILL BE $10,000

KINGSTON, Ont., July 5.—(Canadian Press.)—A fire starting about four-thirty this morning in Finkle's livery on Clarence street, caused damage amounting to several thousands of dollars. The livery was completely destroyed, eleven of twelve horses were burned to death, and most of the equipment was also consumed. Mr. Finkle places his loss at $10,000.

IS CHARGED WITH THE MURDER OF HIS WIFE

QUEBEC, July 5. — (Canadian Press.) — Gustave Dube, who is charged with the murder of his wife at St. Adalbert, Lislet county, will appear before Judge Godbout at Montmagny for Enquete.

VOICE OF THE PEOPLE

Peterborough, July 4, 1922.

The Editor of the Examiner.

Dear Sir,—Allow me to commend to the citizens of Peterborough the tag day that is to be held on behalf of the P.A.A.A. Since the P.A.A.A. came into existence, Peterborough's sports have been run in a business-like and organized manner. A great many lines of sport that were not prevalent in Peterborough have been taken up, and those that were in being have had the advice and counsel of the P.A.A.A.

The school children have also benefited greatly by its existence by having the assistance in all sport matters of its sports director, Mr. Walter Smaill, who is always willing and desirous of helping all classes of citizens in matters appertaining to sport, whether they are members of the P.A.A.A. or not.

As I feel that the recreation of the citizens should be in the hands of an advisory body, such as the P.A.A.A., I think that its future existence should be secured by generous subscriptions to its tag day on July 8th.—Yours truly,

J. W. WORTH.

Read the Want Ads.

TWO DRUNKS EACH PAY A FINE OF $10.

Two drunks, who happened to be brothers, were fined $10 in Police Court this morning, and one of the pair had to pay another ten spot for reckless driving. The offences were all pleaded guilty to. The Crown declared that driving through a fence on Lansdowne Street at 7 p.m. last night constituted reckless driving, and accused admitted it. G. N. Gordon, K.C., M.P., appeared on their behalf.

SONG AND DANCE

New stock of catchy songs and dance numbers in sheet music, just received at Greene Music Store, Charlotte street.

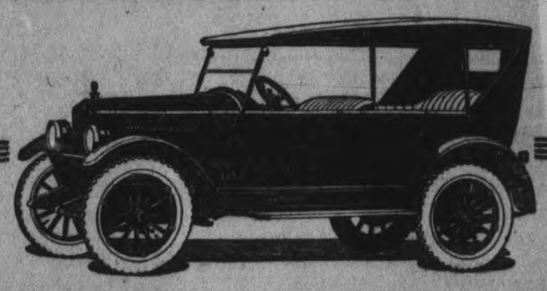

Greater Value at Lower Cost

The Essex has always been an outstanding value by every standard of price and quality comparison.

Especially interesting now is a price to price measurement of the Essex against cars you have regarded as comparable to it in quality.

Will you find today any car that even approaches Essex in quality and ability, within hundreds of dollars of its cost?

And doesn't its low cost with such quality appeal to judicious buyers, whether they are considering a car slightly less in cost, or have been seeking Essex quality in some much costlier car?

Moore's Garage, Cor. Hunter and Queen St.

ESSEX

The products of our Presses are equal in quality to any Metropolitan City Office.

All Work Leaving Our Plant
Is Guaranteed Satisfactory

For excellence of workmanship—quality of stock and good service—our prices are most reasonable.

THE EXAMINER JOB PRINTING DEPT.

SPECIALIZES IN

Factory Forms - General Office Stationery
Catalogues - Booklets - Folders
All Kinds of Loose Leaf Supplies - Ledgers - Binders - Transfers. Etc.

* * * *

Embossed Stationery - Programmes - Calling Cards
Business Cards - Window Cards - Envelopes

* * * *

Wedding Invitations and Announcements
Wedding Cake Boxes

* * * *

Church Supplies - School Supplies - Rubber Stamps

* * * *

Milk Tickets - Bread Tickets - Butter Wrappers
Blotters - Posters - Dodgers

YOU have many standard forms your supply of which is renewed from time to time by sending a sample to your printer and asking him to print a set quantity, same type, and same stock.
For such work only the modern jobbing presses can give efficient production.
We are equipped to handle this type of work to the best advantage—good, clear printing with perfect new and unbroken type at low cost. **TRY US WITH YOUR NEXT ORDER**

Phone 1600 and a Representative will see you

The Peterborough Examiner Limited

R. M. GLOVER, President and Managing Director

Peterborough - - - - - Ontario

Phone 1600 and a Representative will see you

Big League Results - Local and District Sport News of Interest

TORONTO LOST BOTH ENDS OF DOUBLE WITH SYRACUSE

New York and Brooklyn Battle Fourteen Innings to a 5 to 5 Tie—Hornsby Gets a Home Run.

INTERNATIONAL.

Syracuse 4—Toronto 3.

SYRACUSE, N.Y., July 5 (Canadian Press). — Syracuse took two games from Toronto yesterday, in each case winning by one run. The morning score was 1 to 0 and the afternoon 4 to 3. The winning tally in the afternoon resulted from Bottomley's single and Niebergall's double in the eighth, off Enzmann. Wingo, of the Leafs, hit his seventeenth home run of the year in the first inning, with one man on base. Scores:

Afternoon Game.

Toronto	20000010—3	5	3
Syracuse	00000031x—4	4	0

Best, Connally, Enzmann and Devine; Walter, Stewart and Niebergall.

Newark 8—Jersey City 1.

NEWARK, July 5 (Canadian Press). — The Bears broke their losing streak of eight straight games when they took the second game of the bargain bill with the Skeeters here yesterday afternoon by the score of 8 to 1. The visitors won the first by a great rally in the tenth frame by the score of 15 to 4. Scores:

Afternoon Game.

Jersey City	0100000—1	5	3
Newark	4010300—8	10	0

Tecarr, Carruthers and Freitag; Fileshifter and Scheck.

Buffalo 9—Rochester 4.

ROCHESTER, July 5 (Canadian Press).— Buffalo defeated Rochester in both morning and afternoon games here yesterday, shutting out the locals in the early affair, 5 to 0, and taking the nightcap by 9 to 4. Mohart kept the hits scattered in the first game, while Buffalo bunched hits with Blake's bases on balls. Manager Stallings tried three pitchers in an effort to stop the Bisons in the afternoon, but none of the trio was effective. Scores:

Afternoon Game.

Buffalo	000003321—9	9	1
Rochester	010001020—4	7	4

Werre and Bengough; Allen, Keenan, Cox and Sanberg.

Baltimore 8—Reading 2.

BALTIMORE, July 5 (Canadian Press). — Baltimore and Reading divided a double bill yesterday, Reading taking th morning contest, 5 to 4, and the Orioles winning in the afternoon, 8 to 2. Walter Tragresser, the Reading catcher, was struck in the ear by a thrown ball, and had to be taken to the Mercy Hospital for an examination of his condition. Scores:

Afternoon Game.

Reading	001010000—2	7	1
Baltimore	60001010x—8	11	1

Martin, M. Thomas; Karpp and Clarke; Ogden and McAvoy.

AMERICAN.

Cleveland 11—Detroit 4.

DETROIT, July 5 (Canadian Press). — Cleveland took both ends of yesterday's double-header from Detroit, annexing morning contest, 4 to 2, and the afternoon game 11 to 4. Morton was effective in the pinches in the first game, while in the second the Indians solved four Detroit pitchers for a total of 18 hits. Scores:

Afternoon Game.

Cleveland	000521012—11	18	0
Detroit	100001020— 4	13	1

Coveleskie and O'Neill; Oldham, Stoner, Oleson, Johnson and Bassler, Manion.

St. Louis 5—Chicago 1.

CHICAGO, July 5 (Canadian Press. — Chicago and St. Louis divided honours in the holiday bill yesterday, Chicago winning the first game, 5 to 3, and St. Louis reversing the score in the second game. The first game was won by the White Sox bunching their hits, while in the second game Faber had one bad inning, while the Browns touched him for five hits, which resulted in four runs. Scores:

Afternoon Game.

St. Louis	000004010—5	12	1
Chicago	000020010—3	8	1

Danforth, Shocker and Severeid; Faber and Schalk.

Washington 2—Boston 0.

WASHINGTON, July 5 (Canadian Press). — Boston obtained an even split with Washington on the day and on the series, winning the morning game, 4 to 3, and dropping the afternoon battle, 2 to 0. The visitors hit Erickson opportunely in the first contest, while Quinn was effective in the pinches. Francis permitted only six scattered hits in the afternoon game, and Rice drove in both Washington's runs with timely hits off Piercy. Scores:

Afternoon Game.

Boston	000000000—0	6	1
Washington	100000001—2	5	1

Piercy and Ruel; Francis and Gharrity.

New York 6—Philadelphia 1.

PHILADELPHIA, July 5 (Canadian Press). — Jones held Philadelphia to five scattered hits in the afternoon game, and gave New York an even break in the Independence Day contests, the Yankees winning 6 to 1. Hauser's double, scoring Hasty and Coung in the figth inning, brought the Athletics' victory in the morning contest, 3 to 1. Ward's home run was the lone New York tally. Scores:

Afternoon Game.

New York	030020010—6	12	0
Philadelphia	001000000—1	5	0

Jones and Hofmann; Naylor, Harris and Perkins.

NATIONAL.

Philadelphia 5—Boston 2.

BOSTON, July 5 (Canadian Press). — Because of rain and wet grounds, Philadelphia and Boston played only one game yesterday instead of the scheduled doubleheader, Philadelphia winning 5 to 3. The visitors played under protest after Umpire McCormick had refused to permit Fletcher to play. Fletcher claimed that President Heydler had lifted his suspension, but the umpire said he had received no notice of this. After Boston had scored three runs in the ninth and had the bases full, Rapp ended the rally by his barehand stop of Cruise's bounder over third and a quick throw to Leslie. Score:

Philadelphia	200000003—5	9	2
Boston	000000003—3	12	3

Hubbell, Weinert and Henline; Miller, Fillingim, Oeschger and Gowdy.

St. Louis 6—Cincinnati 5.

ST. LOUIS, July 5 (Canadian Press). — Sherdel won his own game with Cincinnati yesterday afternoon, 6 to 5, smashing out a two-bagger, which brought in Lavan in the eighth inning with St. Louis' winning run. His performance gave the locals an even break with the visitors, as they lost the morning game, 11 to 9.

Hornsby clouted his nineteenth home run of the season. Hargrave also slammed out a circuit drive. Scores:

Afternoon Game.

Cincinnati	021010010—5	10	1
St. Louis	10400001x—6	14	1

Keck, Gillespie and Hargrave; Sherdel and Ainsmith.

Brooklyn 5—New York 5.

NEW YORK, July 5 (Canadian Press). — In one of the most spectacular games ever played at the Polo Grounds, the New York Giants and the Brooklyn Dodgers battled to a 5-5 tie yesterday afternoon. Wet grounds caused a postponement of the morning game.

Rawlings tied the score for the Giants with a homer in the third, with two one, and the New Yorkers went into the lead in the seventh. Johnston brought in the trying run for Brooklyn in the ninth, with a triple, but was caught at the plate tryingto stretch the hit. Each team scored a run in the tenth, and rain ended the game after the fourteenth inning. Score.

Brooklyn	20100000110000—5	10	0
New York	00300010010000—5	7	2

Grimes, Vance, Cadore and Hungling, Miller, Deberry; Ryan, Jonnard, J. Barnes, Toney and Smith.

Chicago 8—Pittsburgh 0.

PITTSBURGH, July 5 (Canadian Press). — The Chicago Cubs took a double-header from Pittsburgh yesterday, winning the morning game, 8 to 4, and the afternoon contest, 8 to 0. Heavy hitting by the top of the Chicago batting list won the morning game, while Aldridge held the locals to two hits in the later game. Scores:

Afternoon Game.

Chicago	100400012—8	14	1
Pittsburgh	000000000—0	2	3

Aldridge and O'Farrell; Morrison and Jonard.

GETTING READY FOR DEMPSEY

(By Billy Evans)

Harry Greb, the Pittsburgh "Giant Killer" doesn't bar any fighter in the business.

After his bout with Tommy Gibbons last winter I asked Greb what he thought about a match with Champion Jack Dempsey.

"I know it is going to make some people laugh" he replied "but I am positive I can defeat Dempsey in a 12 or 15-round decision bout.

"Of course I wouldn't expect to knock Dempsey out. My biggest thought would be to keep from getting knocked out.

"That is all I would have to do in order to win a decision bout with Dempsey, who is no harder to hit than Gibbons, and who, I feel sure, would have much trouble reaching me as Gibbons did.

"I haven't the slightest fear of Dempsey, regardless of the fact that all the experts say he is much too big for me.

When a fighter enters the ring there is always the danger that he may be knocked out. That is the only thing I would have to guard againts.

Dempsey is strong and can hit. If he reached me on the button it would be curtains. However, I feel that in a limited bout I would be able to stay away from him. In the meantimeI would be doing so much execution that the judges would have to award me the decision."

That is the way Greb sized up Dempsey for me after the Gibons fight.

Gibbons practically had been matched to meet Dempsey. The bout with Greb was not treated seriously. Gibbon's defeat at Greb's hands cost him a fortune.

Greb failed to receive the credit due him for his win over Gibbons. In many quarters it was regarded in the nature of a fluke—an off night for Gibbons.

Then Greb was matched with Gene Tunney, holder of the light heavyweight title of America. Tunney had seen Greb fight. He figured he knew the system that would beat him. Greb deefated Tunney even more decisively than he he outpointed Gibbons.

Now they are talking of a bout with Georges Carpentier, who holds the world's light heavy title. Such a match would attract widespread attention and prove a popular dish for fight fans.

I recently had a talk with Greb after he had beaten Tunney. Once again I put to him the question of a match with Dempsey. His reply was the same as when I queried him last winter.

"I feel positive I can win a decision over Dempsey in a 12 or 15-round bout."

Greb is willing also—yes, even anxious to take on George Carpentier before a Dempsey match.

"A meeting with Carpentier would please me immensely," said Greb. "It would determine whether the Frenchman or myself is entitled to fight Dempsey.

"I am positive if I meet Carpentier there will be no further demand for a battle in England or France with Dempsey.

"Size isn't everything in the fight game. I believe I have convinced the public that a good little man is much better than a fair big one.

"I have polished off Tommy Gibbons, Charley Weinert, Gene Tunney, Captain Roper and a number of other husky heavyweights without any trouble."

Big League Standings

INTERNATIONAL.

	Won.	Lost.	P.C.
Baltimore	58	18	.763
Rochester	43	32	.573
Buffalo	42	33	.545
Jersey City	39	37	.513
Toronto	34	41	.453
Reading	34	44	.436
Syracuse	30	44	.405
Newark	22	51	.301

AMERICAN.

	Won.	Lost.	P.C.
St. Louis	44	30	.595
New York	44	33	.571
Chicago	39	35	.527
Detroit	37	37	.500
Washington	35	37	.486
Cleveland	34	39	.466
Boston	33	40	.452
Philadelphia	28	41	.406

NATIONAL.

	Won.	Lost.	P.C.
New York	44	24	.647
St. Louis	41	32	.562
Brooklyn	40	33	.548
Cincinnati	36	37	.493
Pittsburgh	44	37	.471
Chicago	35	35	.500
Philadelphia	27	40	.403
Boston	25	41	.379

TODAY'S GAMES

INTERNATIONAL

Toronto at Syracuse.
Buffalo at Rochester.
Reading at Baltimore.
Jersey City at Newark.

AMERICAN.

New York at Philadelphia.
Cleveland at Detroit.

NATIONAL.

Philadelphia at Boston.
Cincinnati at St. Louis.
Chicago at Pittsburgh.

MICHIGAN-ONTARIO LEAGUE.

Tuesday's Scores

Brantford, 6; Hamilton, 2.
London, 12; Kitchener, 3.
Saginaw, 7; Bay City, 6.
Saginaw, 6; Bay City, 7.
Port Huron, 8; Flint, 3.
Port Huron, 1; Flint, 5.

To-day's Games

Saginaw at Bay City; Port Huron at Flint; London at Kitchener; Hamilton at Brantford.

FROM POIRET.

A smart frock which bears Poiret's signature is of orange and white crepe georgette, heavily embroidered in white silk, with an elaborate girdle of twisted blue and orange silk.

THREE BALTIMORE MEN TO BE SOLD

Ultimatum Issued at a Secret Meeting of Club-Owners Has Effect.

BALTIMORE. Md., July 5. Canadian Press. — Jack Dunn, President of the Baltimore International League Baseball Club, said last night that he would sell three of his regulars to the majors during the fall or winter, and admitted that an ultimatum had been presented to him at a meeting of the owners held in New York, June 28, which demanded he dispose of some of his stars or face the return of the draft.

"Matters came to a point on June 28th, in New York," said Dunn, "when a secret meeting was held and the representatives of Rochester, and Reading claimed that the Orioles were too strong for any other club and that they would fight for the return of the draft if I did not dispose of a set number of my players."

Dunn would not say what players would be sold.

Lessons in Golf

As the arms are drawn up in the swing and as the body pivots, the left shoulder drops a little. Don't exaggerate this drop—just let the left shoulder fall naturally, unconsciously. Then, on the down-swing the right shoulder drops a little after the clubhead has followed the ball through. Be careful, however to see to it that the drop of the right shoulder does not take place until after the ball has been hit. If it hapens to soon your club will hit the ground back of the ball and rob your drive of all its power.

The Countess Haig, London, knows how to hit 'em all right, this picture of her would indicate. The action here pictured shows that the Countess' drive has been rhythmic and well timed. This is fine golf form—a picture well worth studying.

PADDOCK'S NEW SPRINTING RECORD.

SANTA BARBARA, Cal., July 5. —(Canadian Press)—Charles Paddock, the world's greatest sprinter tied the record of 9 3-5 seconds for a hundred yards here yesterday afternoon. He made a new record of 7 4-5 for 80 yards also a record of 18 flat for 175 yards and 12 1-5 for 125 yards.

C—World oil supply.

Don't

Don't go in a canoe unless you can swim.
Don't invite a nervous person for a paddle.
Don't try to change places in a canoe.
Don't reach over the side of a canoe.
Don't go out if the weather is threatening.
Don't take four in a 16-foot canoe.
Dont go out without an extra paddle.
Don't drop your paddle and catch the gunwhale; if you lose your balance grip the water with the flat of your paddle, and straighten yourself up.
Don't take a chance.
Don't give a false danger alarm.

Diamond Dust

Many fans were looking forward to a game between Peterboro and Lindsay on the latter's diamond for July 12 but the powers that be at Oshawa have decided otherwise. Cobourg will play here while Lindsay will have a home game with some other team.

* * * *

The Belleville-Peterboro game this afternoon is scheduled for 5.30 o'clock at Riverside Park.

* * *

The Lakeviews backed up Gilchrist yesterday in a manner which left nothing to be desired. They handled everything in first class fashion, the two team errors being scored against the battery.

* * * *

"Scotty" McPherson was touched for nine hits, three of them two-baggers.

* * * *

Rogers got 2 hits in three times up to bat yesterday and one of them was a two base clout.

LAKEFIELD RIFLE ASSN. 2ND SHOOT.

Shooting By F. Pearson Was a Feature.

LAKEFIELD, July 5.—The second shoot of the Lakefield Rifle Association in the Canadian Rifle League was held at the ranges. A strong cross wind interfered with the shooting, especially at the 600-yard range. A feature of the afternoon was the shooting of Frank Pearson, who made a possible at the 200-yard range.

The following was the score:

	200 Yds.	500 Yds.	600 Yds.	T'tl.
Frank Pearson	35	33	16—	84
B. Q. Dench	28	28	26—	82
Wm. Trude, Jr.	25	23	25—	73
E. Blewett	26	18	27—	71
Wm. Bickell	21	20	29—	70
T. Nicholls	29	32	8—	69
G. Nicholls	28	22	15—	65
W. Nugent	22	22	19—	63
A. Darling	22	26	9—	57
J. H. Payne	22	12	16—	50
Total				684

The next shoot will be held July 6th and the fourth on July 13th.

FOOTBALL NOTES.

Comrades Juniors will line up for game with the C.P.C. Juniors Thursday evening at the Exihibition grounds as follows. Saunders, Bell, Slaughter, Halliday, Edgar, Lesurf, Griffin, Parkins Bellingsley, Bradley and Hare. Reserves, Graham and Armour.

CARE IN SELECTING GOOD GOLF CLUBS

Steel - Shafted Clubs Are Now Coming Into Popularity—A Great Saving.

As steel shafted clubs and their advantages become more and more appreciated there is a certain to be less experimenting. Discarding this or that club because of ills, real or imaginary, will be practically unheard of. If for no other reason, the saving certain to result over a period of years, should appeal to the average player though it has been a fact that a golfer will part with his money with less grumbling when it comes to the purchase of clubs, than in any other department of the game.

For many years, in fact ever since the ancient sport attained a foothold in his country it has been customary for a player to buy a club with little or no idea as to whether or not it would remain long in use. If it fails to come up to the expectations, immediately he discards it without further ado in favor of a new purchase.

Furthermore, when a favorite implement is broken it rarely matters how exact the duplicate may be the new member of the kit never performs its work quite so satisfactorily as the old one, though possibly if given sufficient time, it might become an equally willing servant.

The golfer when selecting a club should be careful to get one that suits his style, for he, best of all persons, is the one to know what amount of "feel" he requires in the shaft. If his swing be of the slow deliberate kind, then a stiff shaft will obviously not get the best results. It is not sheer weight that produces the long ball, rather accurate timing, and to bring that about the player should use a club that he can swing without effort.

MURPHY WINS AGAIN.

TACOMA SPEEDWAY, Tacoma, Washington, July 5 (Canadian Press). — Jimmy Murphy, sensational automobile race driver, added to his laurels here yesterday by winning the eleventh annual speedway classic.

Murphy covered the 250 miles at the rate of 97.6 miles an hour.

Tommy Milton took second place, after leading Murphy nearly all the way.

K.O. IN TWO ROUNDS

MICHIGAN CITY, Ind, July 5—(Canadian Press—Dennis O'Keefe, the Chicago welterweight knocked out Eddie Welsh, of South Bend, Ind., in the second round of the scheduled eight round semi-windup.

O'Keefe dazed Welsh with a left hook to the chin and then floored him with a crashing right. He was knocked down three times before he took the count. They weighed 147 pounds.

NONE INJURED WHEN POWDER EXPLODES.

NORTH BAY, July 5.—(Canadian Press.)—Word which reached here yesterday regarding the explosion of a ton of powder at the Bidgood Mines in Lebel township near Kirkland Lake, Indicated that there had been no loss of life or injury to anyone. Despite rumors that one employee of the mine was missing it is said that all have been accounted for. The explosion, which occurred at 2 o'clock on Saturday morning smashed the windows in all the buildings in the vicinity and was easily heard at Kirkland Lake.

Voice of the People

The Editor of the Examiner:—

The appeal being made by the Peterborough A.A.A. for financial support should meet with general and hearty response.

Mr. Smaill co-operated with the teachers of the Public Schools and did much to stimulate healthy sports amongst the younger boys and girls. These athletic activities included skating, hockey, baseball, indoor baseball and other sports.

The efforts put forth on behalf of the school girls were particularly noticeable and gratifying.

The work of the Association fine spirit and the boys and girls among the young was pervaded by a learned many a useful lesson as well as deriving much benefit from healthy and enjoyable exercise.

A. MOWAT
Inspector of Public Schools

BOWLING ANCIENT HONORABLE GAME

Was Known and Played in Scotland Many Years Ago — Very Popular in Canada.

TORONTO, July 5—(Canadian Press)—Many Canadian cities are now in the throes of the great summer epidemic, lawn bowling, and there is scarcely a city, town or village through the eastern Provinces that does not boast is bowling club and greens. The popularity of the game increases year by year and as result the competition at the various tournaments becomes keener. This year the big tournaments conducted by the Ontario Bowling Association at Niagara-on-the-lake opened July 3, while the Dominion Lawn Bowling tournament, which takes place on the rinks of the various clubs throughout Toronto during the week of August 12, and it is expected that these will be "bigger and better" than ever.

It would be difficult for one unacquainted with the history of bowling to believe that such a pleasant pastime could ever have come under the authorities to such an extent that a ban would be placed upon it. Such was the case however in the early days, as during the reigns of Edward III, Richard II and other monarchs, statutes forbidding it and other sports were passed, on the ground that it was feared that the popularity of bowling was interfeering too much with the practice of archery, which was then so important in battle. By act passed in England in 1541, and which was not repealed until 1845—artificers, labourers, apprentices, servants and the like were forbidden to play at bowls any time save Christmas, and then only in the presence of their masters. It was further enjoined that anyone playing bowls outside of his own garden or orchard was liable to a penalty of 6s. 8d.

It was well on in the 19th century that bowling acquired popularity in Scotland. It had been known there since the close of the 16th century when the Glasgow kirk session fulminated an edict against Sunday bowls in 1595, but greens in those days were few and far between. The early clubs did nothing towards organizing th game and it was not until 1848 and 1849 that meetings of the various clubs in Scotland were held in Glasgow to promote a national association. To the secretary of the Association, W. W. Mitchell, fell the duty of preparing a code and this was adopted immediately in Scotland as the standard laws of the game. In the meantime bowling in England had falle ninto disrepute through excessive gambling but the action of the Scottish bowlers had a good effect and saved the game.

The appearance of women on the bowling green is not to be regarded as innovation of recent days, nor an invasion of man's sporting domain. They took part in bowling on the green as far back as 16th century.

OWLS WINNERS IN SEMI-FINALS

Defeat the Comrades in Phelan Charity Cup Game at King Edward Park.

Owls and Comrades had a hard tussel in the semi-finals tie for the Phelan Charity Cup at King Edward Park last evening. The Owls were the victors, 2 to 0 and will meet the Quaker Oats footballers at Nicholls Oval on Saurday afternoon for the finals.

Comrades kicked off and were the first to attack. Jones clearing a good shot from Brown. The Owls then made the pressure for a period and forced three corners in rapid succession without any tangible results. A nice shot from Burrows was well saved by Fenner at the expense of another fruitless corner. The Owls were now doing most of the attacking and Fenner made one very close save, just getting the ball with his fingers to tip it over.

Jones also saved a good shot with a spectacular play, by diving across his goal to stop a low grounder. The game continued even until half time without score by either side.

At the start of the second half fast play by the Comrades then a corner but again it was cleared. The Owls made their first score when a long shot from "Wag" Hostone slipped through Fenner's hands, just under the cross bar. Burgess was responsible for their second goal. He carried the ball the full length of the field and cut into goal. Fenner saved his shot but Hutton caught the rebound and scored. The game ran on in a give and take fashion for the remaider of the game without further score.

The players were: Owls—Jones, Frost, Ralston, Burrows, Hostone, Edwards, Burgess, Hutton, Turner, Hardie and Ted Hotstone.

Comrades—Fenner, Anderson, Hill Jackson, Hoggarth, Sayers, Hansen, Brow, Shaw, McDougall and Mallinson.

LEONARD KNOCKS OUT CHALLENGER.

Seconds For Rocky Kansas Threw Up the Sponge in the Eighth Round.

MICHIGAN CITY, Ind, July 5.—(Canadian Press)—Benny Leonard, world's lightweight champion, knocked out Rocky Kansas of Buffalo, N.Y., in the eigth round of a scheduled ten-round contest before a crowd of between 20,000 and 25,000 persons in Floyd Fitzsimmons open air arena here yesterday afternoon. The challenger, bleeding and groggy, was reeling helplessly around the ring when his manager, Dan Rogers, threw in the towel.

Kansas was no match for the champion. Leonard was his master from the start and probably could have won earlier, but Kansas refused to open up and always was on the retreat. Kansas did not land more than hal fa dozen solid punches during the eight rounds, while Leonard had trouble in reaching his foe with solid smashes to the chin and body.

This was their third meeting since Leonard became lightweight champion. In their previous contests Leonard won the decision. The match attracted a big crowd which included several thousand women

LEONARD WON THE LIGHTWEIGHT TITLE.

MICHIGAN CITY, Ind., July 5.—(Canadian Press).—Benny Leonard yesterday evening knocked out Rocky Kansas, challenger for the light weight title, in the eighth round of their fight before more than twenty thousand spectators. Kansas was reeling around the ring when his manager tossed his towel through the ropes.

FEATURE PICTURE PRESENTATION

The Woman Who Walked Alone

The Latest Success of

GEORGE MELFORD

Creator of

"The Sheik" and "Behold My Wife"

With This Great Cast

The Hon. Iris Champneys.....Dorothy Dalton	Sir Basil Deere.....Harris Gordon
Clement Gaunt.....Milton Sills	Schriemann.....Charles Ogle
Earl of Lemister.....E. J. Radcliffe	Hannah Schriemann.....Mabel Van Buren
Muriel Champneys.....Wanda Hawley	Jock MacKinney.....Maurice B. Flynn
Marquis Champneys.....Frederick Vroom	Mombo.....Cecil Holland
Marchioness Champneys.....Mayme Kelso	Earl's Butler.....John MacKinnon
Otis Yeardley.....John Davidson	Muller, Iris' Maid.....Temple Pigott

A Gorgeous, Thrilling Paramount Picture

NOW SHOWING!

"White Eagle" Last Episode

Capitol Entertainment

No Advance in Prices

Sports

A BIG GOOSE EGG FOR HOLY NAMES

Lakeviews Applied the Whitewash Brush at Riverside Park Last Evening.

The Lakeviews splashed the whitewash all over the Holy Name team in the City League fixture at Riverside Park last evening, taking the game by a score of 8 to 0. Gilchrist did the twirling for the winners and the absolutely air tight support from all the men behind him was the biggest factor in keeping the losers scoreless, while heavy and concentrated hitting piled up the runs for the Lakeviews. The Holy Name boys were held to two hits by good pitching and sensational fielding, which on several occasions resulted in the man going out on a wallop that looked as if it should have been a safe hit.

The Lakeviews got on to McPherson's curves early in the game, and in the first inning three hits, two of which went for two bases each, sent two runs across the plate. They failed to score again until the fourth frame, when two errors and four hits, one good for two bases, followed one another in rapid succession and sent five more runs in. One more tally was registered in the sixth.

The Holy Names assumed a dangerous attitude in the third inning when they got a man to third and one to second with none out. A snappy double play, however, in which Gilchrist, LeBarr and Huff figured, retired the batter and the man on third and the next man up went out at first, retiring the side without a score.

McPherson, who pitched for the H. N.S., and Gilchrist for the Lakeviews, each fanned eight men and walked two, but Gilchrist showed up better in the pinches, and McPherson was hit freely at times.

Box score:

Holy Name.	AB	R	H	PO	A	E
Halliday, 1b.	2	0	0	7	0	1
Sheehy, s.s.	2	0	1	0	0	1
McPherson, p.	2	0	0	0	5	0
Miller, c.	3	0	1	8	2	0
Rody, c.f.	3	0	0	0	0	0
Hall, l.f.	2	0	0	0	0	0
Malloy, 3b.	2	0	0	1	0	0
O'Toole, r.f.	2	0	0	0	0	0
Fitzgerald, 2b, r.f.	3	0	0	2	0	2
Maudsley, 2b.	1	0	0	0	0	0
	22	0	2	18	7	4

Lakeviews	AB	R	H	PO	A	E
Sage, 3b.	3	1	1	2	1	0
Lebarr, 1b.	2	0	0	7	2	0
Mowatt, 2b.	4	1	2	0	1	0
Whitlow, c.f.	3	0	1	1	0	0
Ash, l.f.	2	1	1	0	0	0
Ranger, s.s.	3	1	0	1	1	0
Rogers, r.f.	3	1	2	1	1	0
Huff, c.	3	2	0	9	2	1
Gilchrist, p.	3	1	2	0	2	1
	27	8	9	21	10	2

Score by innings: R.H.E.

Holy Name .. ..000 000 0—0 2 4

Lakeviews .. ....200 500 1—8 9 2

Summary:—Two-base hits—Mowatt, Whitlaw and Rogers. Struck out—By Gilchrist 8, by McPherson 8. Bases on balls—Off Gilchrist 2, off McPherson 2. Double play—Gilchrist to LeBarr to Huff. Left on bases—Holy Name 6, Lakeviews 4. Wild pitches—McPherson 1. Passed balls—Huff 1. Hit by pitcher—By Gilchrist 1 (Sheehy.)

Umpires—Kay and LeBarr.

mains a truism. And the same idea

Read the Want Ads.

MAKE $500 TO $2000 PROFIT MONTHLY

With Balba Perfumes Sales Machines

People love perfume. Men, women and children will buy Balba. Its fragrance is soft and lasting and it is easily accessible. Just think, Grown-ups and boys and girls spent $250,000,000 in one year in America for perfume alone, at toilet counters. Consider how much more will be spent when a dime placed in a Balba Sales Machine will bring forth a conveniently sized bottle of rare Balba Bouquet Perfume. Balba Sales Machines, the self-serve idea applied to perfume sales are popular. One machine holds 144 bottles, and between 3 and 4 people use it daily, with a profit to the owner of $4.00 per machine per month. 100 machines bring in $400.00 profit per month and can be easily handled in spare time.

WHERE BALBA MACHINES CAN BE PLACED

Bath Houses	Theatres
Factories	Pool Halls
Rest Rooms	Depots
Dance Halls	Clubs
Lodge Rooms	Restaurants
Candy Shops	Cafeterias
Boats	Drug Stores
Moving Picture Houses	Cigar Stores
Billiard Parlors	Fruit Stands
Apartment Houses	Street Cars
Public Buildings	Elevators
Bowling Alleys	Trains
Interurban Cars	Parks
Dry Goods Stores	General Stores
Shoe Shine Parlors	Office Bldg. Lobbies
Lunch Counters	Passenger Busses
Skating Rinks	Recreation Bldgs.
Ticket Offices	Waiting Rooms
Street Car Shelters	Hotel Rooms
Ice Cream Parlors	Hotel Lobbies
Garage Offices	Barber Shops

BALBA

Bouquet Perfume

Of rare and lasting quality, Balba Bouquet radiates a fragrance of elegance and refinement about the bearer. Hundreds of regular customers buy from Balba Sales Machines, 5 to 12 bottles of the soft, rich Balba perfume at one time, because they can carry them easily in hand bag or pocket.

50c to $1.00 Values for 10c a Bottle.

Because all middlemen's profits are cut out by the serve-self sales plan of Balba Sales Machines, we can manufacture this high quality prefume in large quantities and give 50c to $1.00 value for 10c a bottle.

A Big Part of Canada Already Taken but there are some good counties open to those who take quick action

$500 to $1,000 Capital required to start in this Big Money Making Business

WE WANT BALBA SALES MACHINES IN EVERY CITY TOWN AND RECREATION RESORT.

We have thoroughly proved that Balba Bouquet Perfume is a good seller, it repeats, it makes new users. Balba Sales Machines in good locations show an increasing business, proving that the self-serve plan applied to perfume is a safe, sane logical selling method. We are offering a tested, proven, big profit, permanent business to a live person (man or woman) in each territory. Instead of territory rights we sell an allotment of Balba machines in proportion to population. We give the purchaser exclusive rights to sell Balba perfume in that territory. No perfume but Balba is sold like this. Balba is being advertised Nationally.

FREE NEWSPAPER ADVERTISING in Your Territory.

When you have bought and placed a full allotment of Balba Sales Machines, we will run advertising in your local newspaper, giving locations of all Balba Sales Machines. This starts people buying from your machines, and the high quality of Balba keeps them buying. We tell you how to place machines and handle them. We are rapidly getting general distribution and are placing advertising in the National Weeklies and Women's Magazines to make perfume users throughout Canada want to buy Balba.

SEND 10c COIN OR STAMPS.

—with name and address for full size bottle of Balba Bouquet Perfume. This offer is open to anyone.

Be the first in your territory to make a Fortune in Dimes. Get complete information, literature and sample of Balba.

Read What Balba Sales Machine Owners Say

Leamington, Ont., June 14th, 1922.

Balba Company of Canada, Leamington, Ont.

Dear Sirs,—Please note that on checking over my records today I find that the original machine placed by me in front of my Barber Shop just three months ago has received a total of 267 plays in that time. This means that I have received more than double the original cost of the filled machine in the three months' period. At the present time this machine is still receiving on the average of three plays a day, and this in spite of the fact that I have now in the neighborhood of thirty machines placed in this little town.

I feel that I have been very lucky in securing a territory for Balba Sales Machines and Perfume, and as you know I am putting out the machines as fast as possible. I have two men out in the County now placing machines, and I intend to fill my territory as soon as possible, knowing that I am losing money every minute of the time that there remains one location without a machine.

Hoping the above information pleases you as well as it does myself, I am,

Yours very truly,

R. M. FLETCHER.

AGENTS WIRE OR WRITE

BALBA COMPANY OF CANADA

LEAMINGTON, ONTARIO

JACK PRIMEAU EXTENDS AGAIN

Progressive Sale a Preparation For New Department Open in August.

Plans and preparations for the opening of a new department in August are responsible for the Progressive Sale which began to-day at Jack Primeau's Fashion Craft shop on Hunter street. The details will be announced when the fixtures are installed and the department completed for business, but in the mean time room must be made for this extension. With that object in view Mr. Primeau is offering the men of this city and district an unusual opportunity of buying at specially favorable prices from the local House of Fashion Craft—the hall mark the beginning of a new stage and haberdashery. This sale will continue for fifteen days and will mark the beginniog of a new stage in the progress of one of Peterboro's enterprising young business men. The space requirements which Mr. Primeau's plans call for in laying out a new and compact department necessarily entail certain interior re-arrangements of stock and additional fittings that demanded a sacrifice in order that the change may be proceeded with and put into effect without delay. Today's activities showed that many men were quick to avail themselves of the attractive buying advantage of this Progressive Sale.

LACROSSE

A big lacrosse practice for the Campbellford game Friday will be held at Central Park 6.00 p.m. on Thursday night. The following are asked to be out.

Juvenile—J. Meyette, J. McDonough, B. Sims, I. Dundas, F. Wolfe, W. Gandy, D. Fuller, J. Dwyer, F. cCoy, C. McCoy, F. Curtain, F. Jones, J. Jones.

Juniors—J. LeBarr, L. LeBarr, J. Ward, S. Hormel, Curtis, Brown, Johnston, Miller, Ranger, O'Toole, Killoran, Hay, Porteous.

BASEBALL FOR HALF HOLIDAY

Double Header in Juvenile Series at Riverside Tomorrow Afternoon.

A snappy baseball bill has been arranged for the half-holiday crowd to-morrow afternoon at Riverside Park, when two games in the juvenile series will be played. Holy Name Society meet Sacred Heart at 2.15 o'clock, and Lakeviews and Maple Leafs take the second contest. Here is an opportunity for the baseball fraternity to see the youngsters perform. All four teams have strong batteries. Good pitching and fielding is the general rule in this series, one of the recently played games being put over in sixty minutes, with but five runs being scored. There will be no admission fee at the gate.

"U.F.O." in Evening.

In the evening at six o'clock, Lakefield and Otonabee will play in the East Peterborough league. The game has an important bearing on the standing for the first half. A Lakefield victory will tie the northerners with Keene, and make a play-off necessary.

WORLD OIL SUPPLY TO EXCEED DEMAND?

Advance in Crude Oil Prices Is Predicted.

The world demand for oil is rapidly outstripping the supply, and the most recent statistics indicate that a considerable shortage is near. This is reflected in the recent heavy gains made by oil stocks on practically all the important exchanges.

Recent reports show that of the Mexican fields there are only a few where peak production has not been reached and still more recent figures indicate that Mexican production is on the decline in certain localities. It is thought among conservative oil men that Mexican production may drop considerably within a comparatively short time, and if this is true the situation will develop so that American and Canadian stocks will be drawn on heavily. Upon these facts are based the prediction now being made in conservative circles that the price of crude oil will move upward.

This would have an important effect on producers of oil in Canada, where the Government bounty paid to encourage production practically pays the cost of maintenance of the wells, and would swell the profits of oil companies in the Dominion, as the production of pertoleum is still in its infancy as compared with the country's great oil resources.

C.P.C. JUNIORS FOR THURSDAY'S GAME

The team to represent the C.P.C. Juniors in their game with Comrades Juniors will be selected from the following players—W. Davidson, C. MacDonald, H. Bradley, M. Shadgett, F. Storey, H. Taylor, Art Birdgenaw, Al. Birdegnaw, Tom Ball F. Ball, J. Edwards, J. Downer, J. Lynch, H. Wilgar and A. Anderson. The game will be played at the Exhibition Park Thursday evening July 6. Kickoff at 6.30.—Referee A. McKinley.

SEARCHES FOR SIXTH VITAMIN

Discoverer of Mysterious Element Necessary to Life Predicts More Will be Found.

FIVE NOW LISTED

NEW YORK, July 5.—Dr. Casimir Funk, who ten years ago discovered the mysterious unidentified chemical factors necessary to life for which he invented the name of vitamins, explained recently his discovery of Vitamin D. Dr. Funk is the head of the laboratories of ex-Controller Herman A. Metz, and a collaborator in the biochemical laboratory at Columbia University.

The new vitamin is one without which micro-organisms of yeast cannot grow. The absence of Vitamin D would be fatal to life, because life depends on the yeast, as the yeast in turn depends on the vitamin.

In addition to the new Vitamin D, and the fifth vitamin reported in cod liver oil after researches at Johns Hopkins, several other vitamins are likely to be discovered, according to Dr. Funk. Vitamin research, according to him, has barely started. Dr. Funk is working now on evidence that pellagra, a widespread disease in the South in this country and in many foreign countries, is due to the deficiency of a sixth vitamin—that is, due to a diet which furnishes the undiscovered vitamin in quantites less than that necessary to maintain normal life.

Vitamin D apparently is always found naturally in association with Vitamin B. Vitamin B is the one which prevents beri-beri.

Process of Separation.

The existence of the substance now called Vitamin D has been suspected for a long time, but only recently was it isolated by Dr. Funk by its separation from Vitamin B. The process of separation is a curious one. One method is simply to start yeast growing in a solution containing the combined vitamins The yeast absorbs the D vitamins. When it has absorbed them all, the growth of the yeast stops. The yeast is then filtered out.

The proof that two distinct vitamins have been separated is found by tests on rats and pigeons. The yeast alone is added to a diet otherwise deficient in Vitamin B. The pigeon loses weight and shows incipient beri-beri. The fluid left behind after the yeast has been filtered out is then added to a diet deficient in Vitamin B. Again the pigeon loses weight. When, however, the yeast is combined with the fluid from which it is filtered and added to the same diet, the pigeon continues to thrive. Vitamins B and D also are separated by Fuller's earth, which absorbs one faster than the other.

Pasteur suspected the existence of the substance now called Vitamin D, according to Dr. Funk, because of the unaccountable variations which the great French scientist found in the growths of yeast.

Studied by Belgians.

"The idea was the subject of research in 1910 by Belgian chemists," said Dr. Funk, "but the results were not recognized at the time. It has been revived in the United States by Dr. R. J. Williams, who, when he was with the University of Chicago, described a method for testing the growth of yeast under the influence of vitamins which he considered identical with the anti-beriberi vitamin.

"While the results were entirely correct, there has been a change in the interpretation since that time. The growth of yeast does not depend upon the presence of Vitamin B, but upon the presence of the new vitamin which I called Vitamin D, and which always accompanied the old B vitamin."

Regarding the studies at Columbia University which indicated that plenty of sunlight seemed to make up for the deficiency of one vitamin, Dr. Funk said there was no probability that the sunlight created vitamins, but that it enabled the rickety child to "utilize more efficiently" such vitamine as were in the bloodstream. The vitamin in this case is the long-suspected one whose discovery has just been reported at Johns Hopkins. It is the anti-rickets vitamin in cod liver oil.

The result of this work is expected to be to make rickets a thing of the past. The vitamins have been concentrated to 200 times the strength in which they were found in cod liver oil. This has so far only been done in the laboratory, but eventually vitamin pills will be administered for the cure of rickets, which is very widespread disease among children, especially in large cities.

The powerful effect of vitamin administration in diseases caused by their lack is demonstrated by the fact that a strong dosage of Vitamins B and D has cured a pidgeon of beriberi in forty-eight hours. In his work on the separation of Vitamin D, Dr. Funk was assisted by Dr. Harry E. Dubin, Louis Freedman and Miss Olive Sheets.

The List of Vitamins.

The enlarged list of vitamins as it exists today is as follows:

Vitamin A—The anti-ophthalmic vitamin. It is associated with fats and has the chemical characteristics of a fat. Its absence causes an eye disease. On a diet lacking in this vitamin rats and pigeons contract the eye disease and eventually die.

Vitamin B—This behaves chemically like an organic nitrogenous substance, and in conjunction with Vitamin D prevents beri-beri.

Vitamin C—This is the vitamin against scurvy. It probably is also nitrogenous in nature, is soluble in water and associated with fats.

Vitamin D—The newly discovered substance which promotes the growth of yeast and is believed to be a nitrogenous substance simpler than Vitamin B in composition.

Vitamin E—The anti-scorbutic vitamin reported at Johns Hopkins.

Reports of vitamins in fresh meat have been made, according to Dr. Funk, but this supposition may be due to the fact that the deficiency of certain vitamins is less injuries, for some unknown reason, in the case of diets rich in meat.

Dr. Funk began at the Lister Institute in London in 1911 the researches which led to the discovery of vitamins. It was then known that a diet of polished rice produced beriberi, and a diet of unpolished rice did not. The theory was suggested that an acid essential to proteins was missing from the polished rice, but might be found in the polishings. Dr. Funk found this theory to be wrong and made the discovery of vitamins, predicting that further study would show the existence of a series of such substances, the absence of which produced the so-called "deficiency diseases."

AGED 57 YEARS, HANGED HIMSELF.

BROCKVILLE, July 5.—(Canadian Press).—Despondent because of prolonged illness William Powell, 57 years old, hanged himself in his barn near Bishop's Mills.

"STRENGTH OF THE PINES"—WILLIAM FOX PRODUCTION.

Featuring William Russell at the Royal to-morrow and following days with a well balanced program.

R. F. M'INTOSH HONORED

Gentar General Manager Made Vice President of the Canadian Postum Cereal Co., Ltd

Mr. R. K. McIntosh, general manager of the Canadian Postum Cereal Co., Limited Windsor and Toronto, was elected Vice President of the Company at a recent meeting of the Board of Directors.

Mr. McIntosh, who has ably managed the Company's affairs for the past year, is well known in the cereal business in Canada, and is extremely popular in the wholesale grocery trade from coast to coast. Shortly after his appointment to the post of General Manager he was made a director of the Company, in recognition of his ability and genius for organization.

"R. K.", as he is familiarly known to a wide circle of friends in every section of the Dominion was for five years General Manager of the Battle Creek Toasted Corn Flake Co., of London, and, prior to his connection with that firm, was owner of the business of P. McIntosh Son, oatmeal millers, Toronto.

He is a member of the Toronto Board of Trade, the Rotary Club, Granite Club and Thornhill Golf and Country Club.

ROYAL

M. PAPPAS, OWNER AND MANAGER

EXTRA DOUBLE SHOW AT THE ROYAL TO-NIGHT

Great Vitagraph Feature Drama in 5 parts

"THE MAN FROM DOWNING STREET"

Featuring Earl Williams and an all-star cast.

Another high-class feature, Hobart Bosworth in

"BLIND HEARTS"

A story of the Yukon. (5 parts.)

Mack Sennett Comedies present

"She Sighed by the Seaside" In 2 Reels

A Scream from start to finish.

To-night's programme is one of the best ever shown on the screen in Peterboro. Come and judge for yourself.

Our Prices Only Afternoon 5c & 15c Evening WAR TAX INCLUDED 15c & 20c

At The Theatres

CAPITOL — Dorothy Dalton in "The Woman Who Walked Alone," story of a dazzling society beauty who thought she could live without love. And balance of a Capitol programme.

ROYAL — Vitagraph feature, "The Man from Downing Street." Also Hobart Bosworth in a story of the Yukon, "Blind Hearts," and Mack Sennett comedy, "She Sighed by the Seaside."

Capitol Entertainment

WALES HAS DOUBLE IN LOS ANGELES

George Hackathorne, Film Player Mistaken For Royalty

When the Prince of Wales left the shores of California for Honolulu during his recent American visit, he carried with him the remembrance of a double he left behind him in the person of George Hackathorne of Los Angeles, who is playing the leading juvenile role in T. Hayes Hunter's production of Irving Bacheller's novel, "The Light in the Clearing", which theatre opens a Thursday engagement at the Capitol.

Hackathorne and a party of friends motored to San Diego for a week-end trip. As they entered the tea room of the famous U. S. Grant Hotel, Hackathorne was accorded courtesies beyond those for the ordinary civilian, and wondered at the curious attention directed his way.

When the Prince of Wales entered, the matter explained itself, the resemblance being so striking that royalty and Hackathorne exchanged smiles and handshakes. They are the exact height, coloring and bearing, with the facial contour very similar —and incidentally of the same age.

DOROTHY DALTON CLEVER ACTRESS

A Paramount picture featuring Dorothy Dalton will be shown at the Capitol Theatre for the last time tonight the production is one of the most attractive vehicles for Miss Dalton's particular talent that she has had for some time. Long before she was as well or as widely known as she is at present, she won a place for herself in the hearts of theatregoers for her emotional and dramatic ability, especially in such plays as "The Flame of the Yukon", and other pictures with strong heart interest. Since then she has come into the forefront as a woman who can portray all kinds of roles but she shines in scenes which call for beautiful clothes and any drawing room drama in which she appears, is bound to be successful.

'The Woman Who Walked Alone' by Will M. Ritchley, is the screen version of "The Cat That Walked Alone" a short story by John Colton. It is a combination of life in the highest circles and out on the African veldt—fashionable society with all its little side lights and outlook and upon people in other less fortunate walks, and there is the charming actress, Dorothy Dalton. This woman can put more action into her work than most people can who have the spoken words at their command as well. When Miss Dalton deserted the screen for a short period and returnd to the legitimate she appeared in the sensational spectacular offering "Aphrodite", which succeeded "Chu Chin Chow" at the Century Theatre, New York. The movies held a powerful appeal for her however, and at the request of the producers and the public, she returned to pictures.

Paramount has been fortunate enough to secure Miss Dalton's services for some time and critics who have seen her in her latest picturse, say that she is doing some of the best work of her career.

CLASSIC BEATS JAZZ

DOROTHY DONNELLY

Jazz music reached its height during the season of 1921 and 1922.

Yet in the course of this jazz season Dorothy Donnelly wrote the lyric "The Song of Love", set it to the tune of Schubert's unfinished symphony, one of the most classic melodies, and made it as popular on Broadway as the most jazzy blues!

She made it the theme of "Blossom Time," a play based on Schubert's life.

This was so successful she is writing lyrics and books for two more plays, based on the lives of great musicians. One deals with the life of Chopin and will incorporate some of his most familiar melodies.

Advertise in the Examiner

MAPS

of the City and County of Peterboro

Every business man and every scholar should have one. They are right up-to-date, only

50c each

Mounted with Rollers for Schools and Offices $2.50

Apply at Examiner Office

Come to Fair's First

Robert Fair & Co., Ltd.

THURSDAY MORNING Bargains

BATHING CAPS, IN ASSORTED COLORS, 35c VALUE, HALF-DAY PRICE, EACH - - - - 25c

CHILDREN'S 35c FANCY SOCKS, IN ALL SIZES, FOR THE HALF DAY, PAIR - - - - - - 25c

JAPANESE WICKER LAMP SHADES, LINED WITH SILK, 6-INCH SIZE, EACH - - - - 50c

CHILDREN'S 50c WHITE BALBRIGGAN VESTS AND DRAWERS, ALL SIZES, HALF DAY, EACH, 25c

65c AND 75c LOVELY DRESS VOILES, IN LIGHT OR DARK COLORS, HALF-DAY PRICE, EACH - 50c

WICKER LUNCH BASKETS, COVERED STYLE, TWO SIZES, TO CLEAR AT, EACH - - 65c AND 90c

25c PURE LINEN TOWELLING, NATURAL SHADE, EXTRA VALUE FOR THE HALF-DAY SALE, YARD - - - - - - - - - - - - - - 18c

$3.00 ALL-WOOL WHITE SERGE, YARD - - - - - - - - - $1.75

54-inch White Serge for skirts. An extra special for the Half-Day Sale.

75c WHITE COTTON TOWELS, LARGE SIZE, ON SALE FOR THE HALF DAY AT, PAIR - - - 50c

50c FINE DAMASK NAPKINS, 22 x 22-INCH, HALF-DAY SALE PRICE, EACH - - - - - 40c

35c HEMMED TEA TOWELS, IN CHECK GLASS CLOTH AND HEAVY TWILL, HALF-DAY PRICE, EACH - - - - - - - - - - 25c

45c COLORED BATH TOWELS FOR - - - - - - - - - 3 PAIR FOR $1.00

20c CHECK GINGHAMS AT - - - - - - - - - 6 YARDS FOR $1.00

$1.10 AND $1.25 SILK GLOVES FOR, PAIR - - - - - - - - - 75c

Black or white, "Niagara Maid" brand. All sizes. A smart bargain for the half day.

25c LIGHT AND MEDIUM COLORED PRINT ON SALE FOR THE HALF DAY AT 5 YARDS $1.00

$1.50 WINDOW SHADES, WITH INSERTION, IN WHITE, CREAM OR GREEN, SLIGHTLY IMPERFECT, HALF-DAY SALE PRICE, EACH - 95c

$5.00 WHITE VOILE BLOUSES TO SELL AT - - - - - - - - - - - - - - - $1.95

$3.90 APRON HOUSE DRESSES, IN PLAIN COLORS, HALF-DAY PRICE, EACH - - - $2.60

$1.50 WHITE MIDDIES, WITH BLUE COLLARS AND CUFFS, HALF-DAY PRICE, EACH - - - 50c

$1.50 WHITE COTTON UNDERSKIRTS, EACH - - - - - - - - - - - - - - 98c

$1.25 STENCILLED GRASS MATS, EACH - - - - - - - - - - 95c

Half-day special. They come in green, blue and brown colorings. Size 36 x 72 inches.

INJURED BY BOMB

BERLIN, July 5. — (Canadian Press.)—A bomb thrown in the courtyard of the Trade Union Building in Mannheim Monday evening injured a number of persons and considerably damaged the building.

WOMEN'S PATRIOTIC LEAGUE EXCURSION.

The Women's Patriotic League of Ashburnham intend holding an excursion to Gore's Landing on Thursday afternoon of next week, July 13, per steamer "Stoney Lake." It is anticipated that this will be one of the best excursions of the season. Keep this date open and come.

1d-4-4250

CITY AND GENERAL

AUTO AND TAXI.

Reid's Auto and Taxi Service. Day or night. 'Phone 439. dtf.

HERB. STINSONS' TAXI.

An auto and taxi service that will give you satisfaction, day and night. 'Phone 480. dtf

DR. T. P. McCULLOUGH

Eye, Ear, Nose and Throat specialist. 166 Brock St. 'Phone 36W. dtf.

NOTICE

TAXI—Call Peel 1288J 26d 25 3774

THE PUBLIC LIBRARY.

During the months of July and August, the Public Library will close at 12 o'clock.

UNITED AUTO AND TAXI SERVICE.

'Phone 1838. Day and night service. 5 and 7 passenger cars. Drivers Clancy and Pammett and Crompton. Train orders promptly attended. 26d-158-3695.

TAXI RATES CUT IN HALF

Special rate to Chemong of 25c per passenger at 11.45 a.m. and 5.45 p.m. Ring 'Phone 278 Pulkinghorn's garage, 182 Hunter street. 26d 172 4032

AUCTION SALE

On Saturday mor ". July 8th, on the market square, 1 Ford car, 1 piano and other goods. F. J. Bullied, Auctioneer. 4d6 4230

AUCTION SALE

Of Farm Stock and Implements; also farm and grain, of the Estate of Edward Hogan, lot 14, concession 3, Douro, on July 10th. R. H. Alford, Auctioneer. 5d7 3868

TAXI AND HORSE LIVERY

Best of Equipment. Careful drivers for short or long trips. Saddle horse to hire. Cars with or without drives. Stanley W. Blewett, 'Phone 50. 193 Hunter street W. 26d 163 3761

AUCTION SALE.

Thursdy, July 6th, at the home of Mr. R. Brown's, 598 Downie street, entire contents will be sold, including fine oak dining suite, rugs, etc. No reserve. Sale 1.30 p.m., W. J. Hancock, Auctioneer. 3d 4211

ST. PAUL'S CHURCH CHOIR AND GUESTS.

The annual picnic will take place on Thursday afternoon, the 6th inst., at South Beach. Autos will leave St Paul's church at 2 p.m.—Please be prompt. For those who cannot leave at 2 p.m., a car will leave at 4.30 p.m. 2d4 4228

MOWER AND BINDER KNIVES GROUND—50c EACH.

All our Grindstones run in water. Cutlery Grinding, Umbrellas Repaired and Re-Covered. Lawn Mowers Ground, Called For, and Delivered, $1.00. Saws Filed and Set. —Wm. Taylor & Son, the Sheffield Cutlers, 219 Hunter Street West. 'Phone 109J. e o d-80

DISEASED MOUTH AND RHEUMATISM

In connection with the report of an address on mouth conditions delivered to the Kiwanis club yesterday, Dr. F. S. Best was interpreted as saying that people suffering from rheumatsim almost invariably have decayed teeth. What he did say, he states, is 'that in many cases an intimate relation exists between diseased mouth conditions and rheumatism.'

AT THE Y.W.C.A.

Wednesday — 7.00 p.m. Athena Club; 7.45 p.m. Life Saving Class; 8.30 p.m. Club Class

Friday—10.00 a.m. Ladies Swimming Club; 10.45 a.m. Ladies Swimmin Club; 2.00 a.m. Ladies Class; 3.00 Ladies Class; 4.30 a.m. Junior and Senior School Girls; 530 a.m, De Laval; 7.00 p.m. Business Girls; 8.00 Business Girls.

Saturday—9.30 a.m. Juniors; 10.00 a.m. Little Tots; 3.00 p.m. United Club Picnic

BAND PRACTICE.

Melody Concert Band will practice to-night. Every member requested to be present. Business important.

ORANGEMEN NOTICE

The regular meeting of L.O.L. No. 2440 to be held on Tuesday evening, July 11th will be brought forward and held on Friday evening July 7th at 8 p.m. (Signed)—G. Land, W.N.

NEW EDISON RECORDS

Hear the latest hits on the Edison Records, just in, at Greene Music Store, Charlotte street 3d 6

MEETING.

The Peter Robinson Chapter I. O. D. E. will hold a meeting at the home of Mrs. F. C. Webber, July 5th, at seven o'clock. 1d-4-4251

CARD OF THANKS.

Mrs. Joseph Ranger wishes to thank the nurses and Sisters of St. Joseph's Hospital, and all those who brought and sent flowers in her recent illness.

GARAGE MEN AND FORD OWNERS.

We are carrying a line of **Guaranteed Parts for Ford Cars** at reduced prices. Please bear in mind, these are parts just as good, and often better, than the so called "genuine parts."

We invite comparison on any one item we supply, and will guarantee you absolute satisfaction in this respect.

Selkirk Motor Supplies, 379 Water Street, Peterborough. 1d-1w

REBEKAH LODGE HELD A BANQUET

Mrs. B. Watt, Mrs. W. Hartley and Mrs. I. Bentley Honored by Oddfellows.

The Golden Link Rebekah Lodge of the I.O.O.F. held a very successful banquet last night in their George street hall, to celebrate the appointment of Mrs. B. Watt as president of the Rebekah Assembly of Ontario, an appointment made at the June Convention of the Assembly held in Owen Sound. Mrs. Wm. Hartley of this city and Mrs. I. Bentley of Millbrook, were also honored with offices in the Assembly and their triple appointment was commemorated last even ing by a banquet attended by over 200 member of the I.O.O.F. and Rebekah Lodge from Peterboro, Lindsay, Midland, Havelock and Millbrook. Among those present from out of town was the vice-president of the Ontario Assembly, Mrs. Esterbrook, the assistant secretary, Miss Pearce, the district deputy president Mrs. Booth, all of Toronto; the past president, Mrs. Watson of St. Thomas; the Grand Warden for Ontario, J. E. Anderson of Lindsay; and the Grand Master T. Sharpe of Midland.

A short business session preceded the banquet which was presided over by the Noble Grand, Miss Bella Brealey. A programme of songs, under the direction of Mr. Alex. Dick, added to the enjoyment of the evening, which was followed by speeches from visiting Assembly officers, and the presentation to Mrs. Watt of a large bouquet of flowers. The remainder of the evening was spent in dancing.

WEDDING BELLS

HANNON—CLEMENTS.

At St. Aiden's church, Young's Point, on June 28th, the Rev. Mr. Hughes, rector of the Stoney Lake Mission, united in the holy bonds of matrimony Miss Verna Elizabeth Clements, youngest daughter of Mr. and Mrs. Geo. Clements, to Mr. Arthur James Hannon, both of Dummer township. The bride was charmingly attired in a Belgian blue dress of charmeuse silk, with bead and embroidery trimming and white hat, while the bridesmaid, Miss Bertha Hannon, sister of the groom, was gowned in grey satin and georgette with hat to match. Mr. Maxwell Clements, brother of the bride, supported the groom. After a sumptuous wedding supper, partaken of by the immediate friends of the bride and groom, they enjoyed a pleasant motor trip to Campbellford and points east. On their return they will reside in Dummer.

Dewart & Quinlan

372 WATER ST. — 'PHONE 822W

$7,000 buys 150-Acre Farm, good buildings, 80 acres under cultivation, balance pasture and wood, watered by river, one mile from village. Easy terms.

$2,800 buys 20-Acre Farm, 2 miles from city, fair buildings. Exchange for small house in city, or easy terms.

$1,800 buys good Frame House, East City, good stable, work shop and drive shed. A snap.

$2,700 buys 6-Acre Farm, near Smith street, good house and outbuildings. A snap.

$4,300 buys 100-Acre Farm, Douro, fair buildings, 70 acres under cultivation. Easy terms.

Building Lots in all parts of city. 2d-5-8

Cut in Hat Cleaning Prices

Straw Sailors, Panama, Leghorn and Felt Hats, both ladies' and gents', cleaned, 50c.

Work finished in 6 to 24 hours under our new process.

The American Hat Store

'Phone 30 — 163 Charlotte St.

A DOMES IC LOAN MAY BE FLOATED

OTTAWA, July 5 (Canadian Press). — If it is decided to raise money required by the Government to meet loans maturing on 1st December in Canada, a domestic loan will probably be floated in the early fall.

This was the statement of the Hon. W. S. Fielding, Finance Minister, to-day.

MEN REFUSE TO ACCEPT A JOB

"OVER THE TOP TO OTTAWA, OR BUST" IS THE SLOGAN OF RILEY'S SECOND CONTINGENT.

BRANTFRD, July 5 (Canadian Press). — "Over the Top to Ottawa or Bust was the slogan of six returned men who left here to-day by motor truck, commanded by Lieut. Price, to join in the march to the Capital.

General Riley had announced that 250 would start from Brantford.

Before leaving, the men were offered $35.00 a month and board, but neither they nor any of the veterans not participating accepted the offer.

SUCCESSFUL PUPILS OF MR. GEORGE KING

Following is a list of successful pupils of George H. King, organist and choirmaster of Trinity Church, in the recent examinations in connection with the Toronto Academy of Music (Mr. Peter Knnedy, Examiner):

Miss Ethel Payton, A.C.A.M., vocal (pass).

Mrs. Ernest Kitney, intermediate vocal (1st class honours).

Miss Marjory Bridge, junior vocal (1st class honours).

Miss Isabella Black, junior vocal (1st class honours).

Miss Daisy Murray, junior vocal (1st class honours).

Miss Beulah Payton, junior vocal (honours).

Mr. Donald Sanderson, junior vocal (honours).

Miss Ilein McKim, junior vocal (pass).

Miss Myrtle Fluke, junior vocal (pass).

Miss Vera Botterill, Lakefield, primary vocal (honours).

Miss Ruth McLeish, primary vocal (pass).

Miss Mae McKim, primary vocal (pass).

Miss Alma Blanchard, progressive piano (pass).

Miss Lilliam Brown, progressive piano (pass).

Master Walter Townsend, primary piano (1st class honours).

Master Norman Watts, primary piano (pass).

Miss Gladys Renouf, preparatory piano (honours).

Mrs. Ross, preparatory piano (honours).

Miss Caroline Beavis, preparatory piano (pass).

Miss Doris Cooper, elementary piano (pass).

Miss Margaret Waren, elementary piano (pass).

LEG FRACTURED AT THE DE LAVAL PLANT.

Heavy Piece of Machinery Fell on John Corrin—Removed to the Hospital.

In moving a "cooler" at the De Laval warehouse this morning at 10.15 o'clock, John Corrin, 231 Bethune Street, received a compound fracture of the leg when the heavy piece of machinery, weighing 1,100 pounds, overbalanced and fell upon him.

Two other men escaped injury.

Dr. G. R. Scott was called at once, and the injured man was removed to Nicholls Hospital.

The accident occurred in the factory warehouse.

In addition to the fracture, his leg was severely lacerated. The Examiner was informed at the hospital.

GUNN IS IMPROVING.

Bullet Has Not Been Recovered—X-Ray Unsucessful.

Donald Gunn, son of Brigadier-General John A. Gunn, of Toronto, who is in Nicholls Hospital with a bullet wound in the left side, was reported resting easier to-day, although the small calibre bullet which is supposed to have entered the body in the shooting accident, has not yet been located.

A number of X-ray examinations have been unsuccessful in their purpose, and the physicians are baffled in their search for the bullet.

The seventeen-year-old boy was shot near Kawartha Park on Saturday morning while sniping frogs.

COMING EVENTS

WEDNESDAY, July 5—Moonlight by Golden Link Rebekah Lodge, I. O. O. F.

THURSDAY, July 6 — St. Andrew's Ladies' Aid Excursion to Gore's Landing, Rice Lake. Steamer leaves George Street Wharf at 1.30.

SATURDAY, July 8 — Athletic Tag Day.

JULY, 5, 6, 7, 8, 10—Five days for Peterborough Chautauqua.

THURSDAY JULY 6— Father Meagher's Annual Lawn Social and Garden Party at Lakefield.

Social Calendar

In the recent examinations held by the Canadian Academy of Music, Toronto, Miss Josephine Arthur of this city was successful in obtaining honors in Junior Piano, and Miss Hazel Fredenburgh, also of Peterborough, obtained honors in Primary Piano. Both are pupils of Mrs. S. J. Richardson, A.T.C.M.

Mr. J. W. Fry, 149 Lake street, has returned to the city after a fortnight's trip through Western Ontario.

Miss Grace Wittenburg of Chicago, and Miss Beatrice Heard, of Toronto, are guests of Mr. and Mrs. Bert Heard, 239 George street.

Mr. and Mrs. Hall and family, of Toronto, motored down to spend a few days with Mr. Hall's parents, Mr. and Mrs. H. Carveth, Charlotte street.

Mrs. Edward Crivier of Detroit, with her daughter, Dorothy, and grandson, Harold Tully, have returned home after a visit with Mrs. Crivier's daughter, Mrs. Thos. Frost.

Miss Katherine Tobin, of Toronto, spent the holiday with her mother, Mrs. E. Tobin, Stewart Street.

Mr. and Mrs. James Anglesey have returned to Toronto, after spending the holiday with Mrs. E. Tobin, Stewart Street.

Miss Lillian Wagar, of Kingston, is visiting her mother on Lock Street.

Mrs. J. L. Hardwicke and Miss Elizabeth, 489 Cross stret, sail today on the Empress of India to spend the summer with relatives in North and South Wales.

Mr. and Mrs. J. Zepp, of Philadelphia, who have been visiting Mr. and Mrs. Wm. Hartley, Charlotte street, returned home this morning.

Mr. and Mrs. Edwin Hackett, of Wallaceburg, are the guests of Mr. and Mrs. A. E. Micks.

In connection with the Junior work organized in the Children's section of the Chautauqua programme for this week, Master Billy Perrion is acting as Mayor of Junior Town.

Mr. and Mrs. M. Freeburn, of Hamilton, are spending the week as guests of Mr. and Mrs. M. McIlwain, of Perry street.

Mr. and Mrs. M. McIlwain have returned from Toronto and Hamilton, where they spent the past week visiting friends.

Miss Edith Lord, of Toronto, is the guest of Mr. and Mrs. W. J. Outram, 198 Edinborough street.

Mr. and Mrs. R. H. Carton, of 338 Rubidge street, are spending a few days in Hamilton.

NOTICE OF REGISTRATION OF BY-LAW

Notice is Hereby Given, that a by-law was passed by the Council of the City of Peterborough on the 3rd day of July, 1922, providing for the issue of debentures to the amount of $17,000.00, for the purpose of paying for the Extensions and Improvements made in the Waterworks System of the City of Peterborough in the year one thousand nine hundred and twenty-one, and that such by-law was registered in the registry office of the County of Peterborough on the 4th day of July, 1922. Any motion to quash or set aside the same or any part thereof must be made within three months after the first publication of this notice, and cannot be made thereafter.

Dated the 5th day of July, 1922.

S. R. ARMSTRONG, Clerk.

3d-5-12-19

NOTICE TO CREDITORS

The Bankruptcy Act.

In the Estate of Red Arrow Tires Limited, Authorized Assignor (or Bankrupt).

NOTICE is hereby given that Red Arrow Tires Limited, of Peterborough, Ontario, did on the 30th day of June, 1922, make an authorized assignment to the undersigned.

NOTICE is further given that the first meeting of creditors in the above estate will be held at the Peterborough Chamberof Commerce on the 14th day of July, 1922, at eight o'clock in the afternoon.

TO ENTITLE YOU to vote thereat proof of your claim must be lodged with me before the meeting is held.

PROXIES to be used at the meeting must be lodged with me prior thereto.

AND FURTHER take notice that if you have any claim against the debtor for which you are entitled to rank proof of such claim must be filed with me within thirty days from the date of this notice for from and after the expiration of the time fixed by subsection 8 of section 37 of the said Act I shall distribute the proceeds of the debtor's estate among the parties entitled thereto having regard only to the claims of which I have then notice.

Dated Peterborough this 5th day of July, 1922.

W. R. MORRIS, Authorized Trustee.

1d.

Come to Fair's First

Robert Fair & Co., Ltd.

THURSDAY MORNING Bargains

BATHING CAPS, IN ASSORTED COLORS, 35c VALUE, HALF-DAY PRICE, EACH - - - - 25c

CHILDREN'S 35c FANCY SOCKS, IN ALL SIZES, FOR THE HALF DAY, PAIR - - - - - - 25c

JAPANESE WICKER LAMP SHADES, LINED WITH SILK, 6-INCH SIZE, EACH - - - - 50c

CHILDREN'S 50c WHITE BALBRIGGAN VESTS AND DRAWERS, ALL SIZES, HALF DAY, EACH, 25c

65c AND 75c LOVELY DRESS VOILES, IN LIGHT OR DARK COLORS, HALF-DAY PRICE, EACH - 50c

WICKER LUNCH BASKETS, COVERED STYLE, TWO SIZES, TO CLEAR AT, EACH - - 65c AND 90c

25c PURE LINEN TOWELLING, NATURAL SHADE, EXTRA VALUE FOR THE HALF-DAY SALE, YARD - - - - - - - - - - - - - - 18c

$3.00 ALL-WOOL WHITE SERGE, YARD - - - - - - - - - $1.75

54-inch White Serge for skirts. An extra special for the Half-Day Sale.

75c WHITE COTTON TOWELS, LARGE SIZE, ON SALE FOR THE HALF DAY AT, PAIR - - - 50c

50c FINE DAMASK NAPKINS, 22 x 22-INCH, HALF-DAY SALE PRICE, EACH - - - - - 40c

35c HEMMED TEA TOWELS, IN CHECK GLASS CLOTH AND HEAVY TWILL, HALF-DAY PRICE, EACH - - - - - - - - - - 25c

45c COLORED BATH TOWELS FOR - - - - - - - - - 3 PAIR FOR $1.00

20c CHECK GINGHAMS AT - - - - - - - - - 6 YARDS FOR $1.00

$1.10 AND $1.25 SILK GLOVES FOR, PAIR - - - - - - - - - 75c

Black or white, "Niagara Maid" brand. All sizes. A smart bargain for the half day.

25c LIGHT AND MEDIUM COLORED PRINT ON SALE FOR THE HALF DAY AT 5 YARDS $1.00

$1.50 WINDOW SHADES, WITH INSERTION, IN WHITE, CREAM OR GREEN, SLIGHTLY IMPERFECT, HALF-DAY SALE PRICE, EACH - 95c

$5.00 WHITE VOILE BLOUSES TO SELL AT - - - - - - - - - - - - - - - $1.95

$3.90 APRON HOUSE DRESSES, IN PLAIN COLORS, HALF-DAY PRICE, EACH - - - $2.60

$1.50 WHITE MIDDIES, WITH BLUE COLLARS AND CUFFS, HALF-DAY PRICE, EACH - - - 50c

$1.50 WHITE COTTON UNDERSKIRTS, EACH - - - - - - - - - - - - - - 98c

$1.25 STENCILLED GRASS MATS, EACH - - - - - - - - - - 95c

Half-day special. They come in green, blue and brown colorings. Size 36 x 72 inches.

TAX DIVISION IS COMMENDED

Today Was the Last Day for the Fayment of Taxes—A Big Rush.

The arrangement with the Bank of Montreal whereby taxes are collected there, in addition to the City Hall, has worked out splendidly, according to Ald. N. E. Phelan, chairman of the Finance Committee.

By dividing the collection between the City Hall and the Bank, crowding has been avoided and the opportunity for errors eliminated.

The period for payment of the first instalment ended at four oclock this afternoon.

"The taxes have come in very well, considering conditions," Ald. Phelan remarked. "Of course, a large number will wait, because the 5 per cent. interest does not amount to much. We have been busy in the bank all day. There has been a steady rush here, and at the tax collector's office the crowd has kept up all day."

On account of te illness of City Tax Collector W. J. Green, W. J. Stacey is in charge of the office, assisted by Mrs. D. Drummond and Miss Grisdale.

According to Ald. Phelan, the three-payment plan this year has been commended on all sides.

LAWN BOWLING

SCHEDULE GAMES.

Wednesday, July 5.

G. Cairns vs. T. Pratt.
J. Mayneord vs. J. Read.
E. Taylor vs. R. Waddell.

Thursday, July 6.

R. Sturgeon vs. R. Cottrell.
J. Wyllie vs. R. Elliott.
J. Skinner vs. E. Taylor.

Games to start not later than 8 o'clock. Thursday night's games to be played after ball game at the Oval with the Kiwanis Club.

"Its Confidence That Counts"

Every Car a Bargain

THIS IS "CLEAN-UP" WEEK IN OUR USED CAR DEPARTMENT

No. 158—Overland, in running order. Would make a good Truck Car. Will be sold this week regardless of cost. Come and make an offer.

No. 176—Ford Touring Car, complete with genuine Ford Starter and 1922 body and top. Can hardly tell it from a new Car $450

No. 234—A Ford Chassis, including 1922 markers $100

No. 238—Ford Light Delivery, with wire screen body, newly painted, and in running order, good tires..... $160

No. 239—Ford Roadster. Just going through our shop, and will be in dandy condition and newly painted when finished. A bargain at..... $200

No. 243—Light Delivery, with open box, good tires, 1922 markers, at $200

No. 245—Ford Coupe, in the pink of condition, the best of tires, 1922 markers, the motor runs like a new car, late model. See us about this if you want something good.

No. 246—Ford Touring Car, 1922 markers, good tires, body and top $300

No. 248—1920 Ford Touring Car. Just going through out repair shop and will be in excellent condition when finished $375

No. 249—Ford Touring Car, 1919 model, 1922 markers, good appearance. Inquire about this.

A 1921 Ford Ton Truck, complete with cab and stake platform. See us for appointment with the owner, who doesn't require the Truck now, as he has taken a permanent position.

Do not be afraid to ask for a Demonstration in any Car that we may have in stock. Each Car is Guaranteed as represented. If it turns out otherwise, we will make same good at our own expense, or allow the full price on any New or Used Car. Clear title guaranteed.

The Duffus Motor Sales' plan is your safeguard. We take the risk, not YOU. Buyers taught Free and given full instructions on how to take care of their Cars. Inquire about our easy payment plan to reliable parties.

DUFFUS MOTOR SALES

Cor. Water and Charlotte Streets

Phones—Office & Sales, 1760

Service & Parts, 1761

CREAM OF THE WEST

Is the Best Bread Flour to buy because it has an absolute guarantee.

Order From Your Grocer.

4d-21-28-5-12

We're All Babies

when it comes to wanting MILK. And we're all pretty good judges of the kind of milk we like. The

PURE MILK

handled by MILK PRODUCTS is bacterially graded every day, PASTEURIZED and delivered to your homes in sterilized bottles.

You are sure of quality, purity and efficient service from

Peterboro Milk Products, Ltd.

Phone 1900 G. A. Gillespie, Mgr. 377 Aylmer Street

Ford Owners

Are you getting **Full Service From Your Cars, at a minimum cost?**

We are carrying a line of **Guaranteed Parts for Ford Cars** at low prices.

MOTOR SUPPLIES

379 WATER STREET, Peterboro

TRY THIS EYE TEST

Close one eye and look steadily at ordinary book type. Then close the other and do the same. If you see better with one eye than the other, you need glasses that will correct the vision of the weak eye and make both see perfectly. Fowler's "PEBLO" Glasses will do it.

FOWLER'S

Registered Optometrists, Eyesight Specialists.

A. FOWLER, Phm.B. J. E. FOWLER

373 George Street.

Delight Flour

LADIES, you can purchase DELIGHT (*the only real Pastry Flour made*) from any grocer. Don't risk the inferior brands as you will be the loser.

DR. A. P. ROGERS

CHIROPRACTOR - 210 BARRIE BLDG.

Office Hours, 9-12 a.m., 2-6 p.m., 7-3 p.m.

Closed Tuesday and Thursday Eevenings.

Phones: Office, 681. Residence 1393W.

Lakefield & Stoney Lake Service

Until further notice, Steamers will leave Lakefield on arrival of Morning, Noon and Evening Trains for the Lakes and will leave Lakes to connect with Morning and Afternoon Trains to Peterboro.

For Excursion Rates and further information phone 548,

Stoney Lake Nav. Co.

F. G. YOUNG, Mgr.

434 Park St.

TAXI

SERVICE—DAY AND NIGHT

Five-Passenger Cars and 7-Passenger Cars (open and closed), for city and country driving. New cars to rent, with or without drivers. Cars Washed, Greased, and Parked or Stored.

We teach you to drive.

REASONABLE RATES.

FONTAINE'S

185 Hunter St. Phone 1055

Telephone 790 When You Want Your

Piano or Organ Tuned

PLAYER PIANOS A SPECIALTY

All Work Guaranteed

W. H. CUNNINGHAM

560 WELLER STREET

Dr. M. C. GOODWIN

Palmer Chiropractor

BARRIE BUILDING, PETERBORO.

Lady Attendant.

Phone 4-3-1

Office Hours: 10 to 12 a.m., 2 to 4, and 7 to 8 p.m.

Office Closed Tuesday and Thursday Evenings

RIVERSIDE PARK PAVILION LAKEFIELD

DANCES twice a week—Tuesdays and Thursdays, 9.00 to 12.00 p.m.

First-class Orchestra.

J. W. LAWLESS.

It's Confidence That Does It

Cherries

Extra fine Large Red Cherries—

11-qt. basket $1.30

6-qt. basket 90c

For canning cherries we have the Safety Racks, doz. $1.50

For making delicious cherry jam we have the Certo, bottle 40c

Make your rhubarb marmalade now by using Certo.

Metal Rings. These are the old style and very perfect. Doz. 30c

Heavy Rubber Rings, 3 doz. 25c

English Gooseberries, qt., 20c

Cherry Red Currants, box, 20c

Green Peas .....3 qts. 25c

Carrots, bunch 5c

Beets, bunch 5c

Cabbages, each ..20c and 25c

Tomatoes, hothouse, lb., 40c

PORTER S. WHITE CO.

'PHONE 208 — 334 GEORGE